1981 CITY DIRECTORY

SUMMIT
NEW JERSEY

INCLUDING RESIDENTIAL AND BUSINESS LISTINGS FOR SUMMIT, MILLBURN, SPRINGFIELD.

IN THIS EDITION

- CIVIC AND GENERAL INFORMATION
- ALPHABETICAL LIST OF NAMES
- YELLOW PAGE CLASSIFIED BUSINESS DIRECTORY
- TELEPHONE LOCATOR
- STREET AND AVENUE GUIDE OF SUMMIT, MILLBURN AND SPRINGFIELD
- PLUS OTHER USEFUL INFORMATION

CITY DIRECTORY yellow pages

PUBLISHED IN OCTOBER 1981 BY THE JOHNSON PUBLISHING COMPANY, INC. LOVELAND, COLORADO

The Richland-Knowles Agency

YOUR Independent Insurance AGENT SERVES YOU FIRST

INSURANCE • BONDS

315 SPRINGFIELD AVENUE, SUMMIT, N.J. 273-7100

Summit Federal Savings & LOAN ASSOCIATION

393 SPRINGFIELD AVENUE
SUMMIT, NEW JERSEY
273-8150

BERKELEY HEIGHTS OFFICE
441 SPRINGFIELD AVENUE
BERKELEY HEIGHTS, NEW JERSEY
464-0860

ESTABLISHED 1891

M INSURANCE

The Maben Agency
represents the leading Property, Casualty, and Life Insurance Companies in America.

CHAN CODDINGTON
ED ROCHAT
RALPH LEE

YOUR Independent Insurance AGENT SERVES YOU FIRST

273-1900

490 MORRIS AV., SUMMIT, N.J. 07901

Digitized by the Internet Archive
in 2014

http://archive.org/details/summitnewjerseyc00unse

R
917.793
Sum

SUMMIT, NEW JERSEY CITY DIRECTORY

Sold By Subscription

CONTAINS

- Alphabetical Directory: An alphabetical list identifying area businesses and families to residents
- Classified Business Directory: A complete list of area businesses arranged according to offered products and services
- Telephone Locator: A list of telephone numbers in numerical order
- Street and Avenue Guide: Residential and business addresses arranged according to street and number
- Rural information of the surrounding area

AND

- Miscellaneous information about the city and county
- The resident's edition does not contain all of the sections mentioned above

As a rule the most successful man in life is the man who has the most information.
—DISRAELI—

Johnson Publishing Company, Inc.

Member Association of North American Directory Publishers
© JOHNSON PUBLISHING CO., INC. 1981

FREE PUBLIC LIBRARY
SPRINGFIELD, N. J.

SUMMIT, NEW JERSEY

AREA CODE 201 **ZIP CODE 07901**

GENERAL INDEX

Abbreviations XV
* Alphabetical List of Names
  Summit 246
  Millburn 343
  Springfield 438
City Officials IV
Classified Business Directory (Yellow Pages) 1
Clubs & Organizations V
County Officials IV
State & Federal Officials IV
Statistical Information III
* Street & Avenue Guide
  Summit 310
  Millburn 406
  Springfield 486
Telephone Locator 203
Zip Codes (Yellow Pages) 2

* Please Note: The Alphabetical List of Names and the Street & Avenue Guide sections do not appear in the residence copies.

UNITED STATES AREA CODE MAP

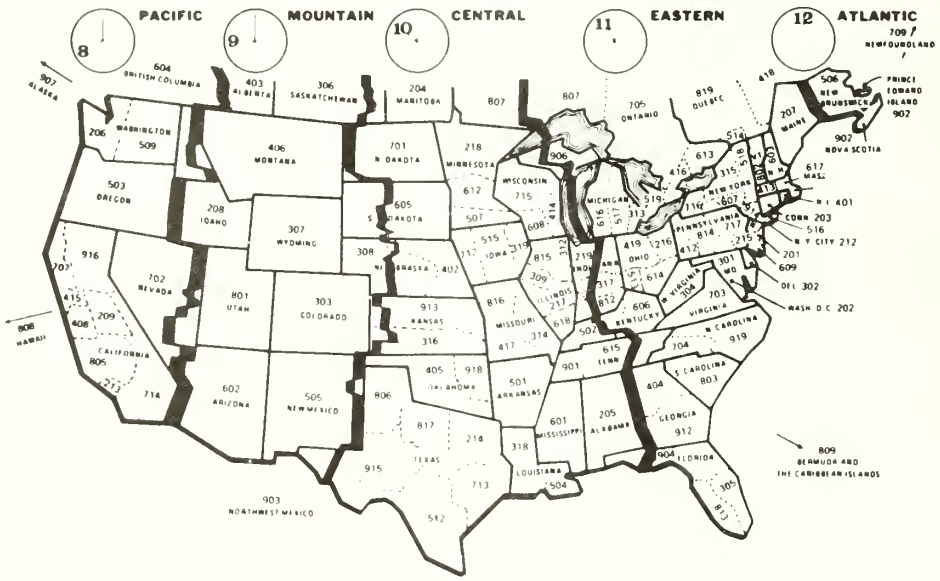

The JOHNSON PUBLISHING COMPANY, INC. is pleased to present the 1981 edition of the Summit, New Jersey City Directory. It has always been our policy to provide accurate and comprehensive directory service to those communities that desire the "finest". We realize however that some errors and omissions are inevitable and earnestly request that these be brought to our attention. These errors and omissions will be corrected in the next edition of the directory. It is only through the interest of the subscribers and users of the directory that each new edition can surpass the last.

In the public interest the use of this directory for any other purpose than as a reference volume or reproduction of any part of this directory is expressly prohibited without written permission from the publisher.

ANADP
GOLD BOOK AWARD
TELEPHONE DIRECTORY DIVISION
MOST CURRENT

ANADP
GOLD BOOK AWARD
CITY DIRECTORY DIVISION
PRINTING QUALITY - BLACK AND WHITE

ANADP
GOLD BOOK AWARD
CITY DIRECTORY DIVISION
MOST CURRENT

ANADP
GOLD BOOK AWARD
CITY DIRECTORY DIVISION
CLASSIFIED DESIGN

ANADP
GOLD BOOK AWARD
CITY DIRECTORY DIVISION
'SPECIAL AWARD'
BEST DIRECTORY PRODUCT ADVERTISING

ANADP
GOLD BOOK AWARD
CITY DIRECTORY DIVISION
GENERAL INFORMATION

We are proud of our membership in the association of North American Directory Publishers. The members of this association are constantly striving to improve the products offered to the communities they serve. It is through the association's attitude of mutual sharing that many of the industries' advancements have been made.

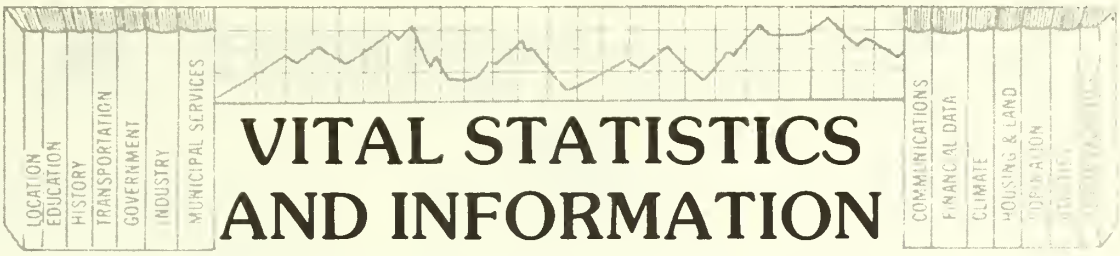

VITAL STATISTICS AND INFORMATION

The Publisher gratefully acknowledges the effort made by the Chamber of Commerce of Summit, New Providence & Berkeley in furnishing the following community statistics and information.

ALTITUDE - 540 feet above sea level.

AREA - 6.0 square miles.

CHURCHES - 18.

COMMUNICATIONS

NEWSPAPERS - 2: The Summit Herald (Sunday), 22 Bank Street, Summit; The Independent Press, (Wednesday), 80 South Street, New Providence.

EDUCATION - 5 elementary schools; 1 junior high school; 1 senior high school; 1 private school; 3 parochial schools; a total of 428 teachers.

FINANCIAL DATA - There are 3 banks and 3 savings and loan associations.

FORM OF GOVERNMENT - Mayor and Council.

HEALTH FACILITIES - 2 hospitals: Overlook Hospital with 542 beds; and Fair Oaks Hospital with 122 beds.

LIBRARY - Summit Public Library, Maple Street; 100,782 volumes.

MUNICIPAL SERVICES - Includes garbage pick-up; Police Department and Fire Department.

POPULATION - City limits: 23,000 (1980).

RECREATION FACILITIES - 5 parks; youth recreational programs; 9-hole golf course; 1 movie theatre; YMCA & YWCA with excellent swimming facilities and youth programs, including camping; municipal swimming pool; 18 tennis courts; 4 paddle tennis courts; 17-acre Arboretum.

TRANSPORTATION

CONRAIL - Railroad trains to New York City. (Express to Hoboken about 30 minutes.) Busses or path tube trains from Hoboken to New York City. Very good service. Timetable available on request.

TRANSPORT OF NEW JERSEY - Busses to Newark and Morristown and Elizabeth.

WATCHUNG MOUNTAIN TRANSIT, INC. - Summit Railroad Station to New Providence and Berkeley Heights primarily during morning and evening rush hours.

SOMERSET BUS LINES - To New York hourly from Springfield Center to Port of Authority Bus Terminal at 42nd Street, New York City.

LAKELAND BUS COMPANY - Express bus service to New York City from Broad Street.

GOVERNMENT

CITY OFFICIALS

Mayor . . . . . James E. Lovett, Jr.
Councilman at Large . . . . . Edward A. Otocka
Common Council . . . . . Dr. Murray M. Ross, President
Mrs. Janet Whitman
Thomas D. Kent
Donald F. Nelson
Thomas W. Button
Thomas V. A. Kelsey
City Clerk . . . . . David Hughes
City Treasurer . . . . . Kenneth DeRoberts
City Administrator . . . . . Robert Cabana
City Prosecutor . . . . . Arthur H. Garvin
City Assessor . . . . . George C. Harraka

COUNTY OFFICIALS

Union County Board of Freeholders . . . . . Rose Marie Sinnott, Chairperson
George Albanese, County Manager
Blanche Banasiak
Eugene J. Carmody
Frank Lehr
Thomas W. Long
Virginia McKenney
John K. Meeker, Jr.
Peter F. Okrasinski
Edward J. Slomkowski

STATE OFFICIALS

Representatives . . . . . Miss Leanna Brown
146 Parsippany Road
Parsippany, NJ

Dean A. Gallo
146 Parsippany Road
Parsippany, NJ

Senator . . . . . James Vreeland
1180 Route 46
Parsippany, NJ

Governor . . . . . Brendan T. Byrne
State House
Trenton, NJ

FEDERAL OFFICIALS

Representative . . . . . Matthew J. Rinaldo
2338 Rayburn Office Building
Washington, D.C. 20515

Senators . . . . . Bill Bradley
Senate Office Building
Washington, D.C. 20510

Harrison A. Williams, Jr.
Senate Office Building
Washington, D.C. 20510

CLUBS & ORGANIZATIONS

AMERICAN ASSOCIATION OF UNIVERSITY WOMEN (Berkeley Heights)
Mrs. Olivia Klein, President
40 Fern Pl., Berkeley Heights, 07922
464-7480

AMERICAN CANCER SOCIETY
Mrs. Teresa de la Floe, Exec. Director
512 Wesminster Ave., Elizabeth 07208
354-7373

AMERICAN HEART ASSOCIATION
Mrs. A. Lerner, Director
12 High St., Glenridge 07027
789-3088

AMERICAN LEGION POST 322
Mr. W. A. Toliver, Commander
25 Union Pl., Summit 07901
273-9625

AMERICAN RED CROSS BERKELEY HEIGHTS
Mr. Robert C. Wolff, Branch Chairman
44 Beech Ave., Berkeley Heights 07922
464-2391

AMERICAN RED CROSS - NEW PROVIDENCE
Mr. N. Douglas Smith, Branch Chairman
46 Newcomb Dr., New Providence
273-3186

AMERICAN RED CROSS - SUMMIT AREA CHAPTER
Mr. Clayton S. Wynn, Chairman
274 Woodbine Circle, Summit 07901
277-1897

AMERICAN RED CROSS - SUMMIT CHAPTER
Mrs. Robert W. Nichols, Exec. Dir.
695 Springfield Ave., Summit 07901
273-2076

ASSN. FOR RETARDED CITIZENS UNION COUNTY
Mrs. Betty McGhee, Exec. Dir.
1220 South Ave., Plainfield 07062
754-5910

B'NAI B'RITH - WATCHUNG MOUNTAIN LODGE
Dr. Harold Schonhorn
58 Primrose Dr., New Providence
464-7567

B. H. PLANNING BOARD
Mr. F. Hagedorn, Chairman
29 Park Ave., Berkeley Heights 07922
464-2700

B. H. RESCUE SQUAD
Mr. R. McGrath, President
29 Park Ave., Berkeley Heights 07922
464-1233

BAHA'I GROUP OF SUMMIT
Mr. Michael Hampton
51 Parkview Terrace, Summit 07901
522-1459

BERKELEY HEIGHTS BOARD OF RECREATION
56 Columbus Ave., Berkeley Heights
464-0550

BERKELEY HEIGHTS FIRE DEPT.
Chief D. Imbimbo
29 Park Ave., Berkeley Heights 07922
464-0909

BERKELEY HEIGHTS FREE PUBLIC LIBRARY
290 Plainfield Ave., Berkeley Heights
464-9333

BERKELEY HEIGHTS MUNICIPAL COURT
Hon. Ernest Prupis
29 Park Ave., Berkeley Heights
464-2700

BERKELEY HEIGHTS P. A. L.
Mr. John Del Duca
29 Park Ave., Berkeley Heights
464-1111

BERKELEY HEIGHTS POLICE DEPT.
Chief H. Curtis, Jr.
29 Park Ave., Berkeley Heights
464-1111

BERKELEY HIEGHTS WELFARE DEPT.
Ms. M. E. Shaffer, Dir.
29 Park Ave., Berkeley Heights
464-2700

BOARD OF HEALTH
Mr. M. H. Hanley, President
105 New England Ave., Summit 07901
273-2737

BOARD OF REALTORS
Mr. I. B. Dunnder, President
12 Kent Place Blvd., Summit 07901
273-6546

BOARD OF REALTORS, SUMMIT, NEW PROVIDENCE & BERKELEY HEIGHTS
44 Chatham Rd., Summit 07901
273-0567

BOARD OF RECREATION
Mr. R. Leisher, Director
5 Myrtle Ave., Summit 07901
277-2932

BOARD OF RECREATION
Mrs. I. George, President
39 Huntley Rd., Summit 07901
273-7197

BOY SCOUTS OF AMERICA - WATCHUNG AREA COUNCIL
Mr. Bob Morris, District Executive
905 Watchung Ave., Plainfield 07061
753-1976

BRAYTON SCHOOL PTA
Mrs. Joan Cawthorne, President
18 Parkview Terrace, Summit 07901
273-6671

BUSINESS & PROFESSIONAL WOMEN'S CLUB
Ms. M. Gelman, President
130 Springfield Ave., Summit
273-4509

CALVARY EPISCOPAL CHURCH
Rev. William H. Strain
41 Woodland Ave., Summit
273-4509

CENTRAL PRESBYTERIAN CHURCH
Rev. Bruce Ingles
Rev. Reid Byers
70 Maple St., Summit
273-0441

CHAMBER MUSIC GUILD
Mrs. S. G. Towell, President
96 Old Hollow Rd., Short Hills 07078
467-0976

CHAMBER OF COMMERCE
Mr. F. C. Coddington, Jr., President
P. O. Box 824, Summit
522-1770

CHAMBER OF COMMERCE, SUMMIT, NEW PROVIDENCE AND BERKELEY HEIGHTS
Mr. Joseph Steiner, Exec. V.P.
P. O. Box 824, Summit
522-1700

CHRIST CHURCH
The Rev. A. A. Tinker
561 Springfield Ave., Summit
273-5549

CHURCH OF JESUS CHRIST OF LATTER DAY SAINTS
Bishop K. Johnson
140 White Oak Ridge Rd., Short Hills
379-5558

CHURCH WOMEN UNITED
Mrs. Dorothy Wilkinson
4 Schindler Pl., New Providence
665-1840

CIVIL RIGHT COMMISSION
Mrs. Hannah Rauscher, Chairman
5 Midland Terr., Summit
273-7776

COMMON COUNCIL
Dr. Murray M. Ross, President
512 Springfield Ave., Summit
273-6400

COMMUNITIES ON CABLE
Mr. M. P. Cherkezian, President
77 DeForest Ave., Summit
277-6310

D. A. R.
Mrs. A. E. Whelan, Regent
75 Galway Dr., Mendhan 07945
277-0240

DAUGHTERS OF BRITISH EMPIRE
Mrs. A. Tucker, Regent
110 West End Ave., Summit
522-1912

EDUCATIONAL CONSORTIUM FOR CABLE
Mrs. K. Wood, Director
287 Morris Ave., Summit
277-2870

ELKS B. P. O. E.
Mr. J. H. Bauer, Exalted Ruler
9 Gates Ave., Summit
273-4543

CLUBS & ORGANIZATIONS (Continued)

FAIR OAKS HOSPITAL
Mr. William Howe, Administrator
19 Prospect St., Summit
277-2300

FAMILY SERVICE ASSOCIATION
Mr. George Mauze, President
7 Blackburn Pl., Summit
277-0451

FAMILY SERVICE ASSOCIATION
Mrs. M. E. Nightingale, Exec. Dir.
43 Franklin Pl., Summit
273-1414

FIRE DEPARTMENT
Mr. J. D. Bird, Dir. Chief
396 Broad St., Summit
273-1033

FIRST CHURCH OF CHRIST SCIENTIST
292 Springfield Ave., Summit
273-1820

FISH
Mrs. F. C. Cheston, Chairman
21 Little Wolf Rd., Summit
277-3728

FORTNIGHTLY CLUB
Mrs. Edward S. Willis, President
10 Hickory Rd., Summit
273-5511

FOUNTAIN BAPTIST CHURCH
Rev. Hugh A. Jones
21 Chestnut Ave., Summit
273-8307

FRANKLIN SCHOOL PTO
Mrs. S. R. Bourne, President
11 Knob Hill Dr., Summit
273-8467

FRIENDS OF THE N. J. STATE OPERA - SUMMIT AREA CHAPTER
Mrs. H. R. Boffman, Sr.
367 Rahway Rd., Edison
08817

GIRL SCOUTS - GREATER ESSEX COUNCIL
Mrs. Emma Hale, Director
11 Glendale Rd., Summit
273-0385

HILL CITY SQUARES
Mr & Mrs W. Schroeder, Co-Pres.
30 Alice Ln., Clark 07066
276-5642

HISTORICAL SOCIETY - BERKELEY HEIGHTS
Mr. F. S. Best, President
P. O. Bx 237, Berkeley Heights
464-0747

HISTORICAL SOCIETY - SUMMIT
Mr. J. Thatcher, President
10 Garden Rd., Summit
273-8017

HOUSING AUTHORITY
Mr. Vito A. Gallo, Exec Dir.
71 Summit Ave., Summit
273-6413

JAYCEES - SUMMIT
Mr. John Mell, President
11 Harvey Dr., Apt. 21, Summit

JEFFERSON SCHOOL PTO
Mrs. A. Schneller, President
29 Ascot Way, Summit
277-4518

JEWISH COMMUNITY CENTER
Rabbi W. B. Horn
67 Kent Place Blvd., Summit
273-8130

JOHN E. RUNNELLS HOSPITAL
Mr. W. M. Stillwell
1052 Plainfield Ave., Berkeley Heights
322-7240

JUNIOR HIGH SCHOOL PTA
Mr. James Gately, President
119 Hobart Ave., Summit
522-0734

JUNIOR LEAGUE OF SUMMIT
Mrs. C. B. Keeney, Exec. Secy.
37 DeForest Ave., Summit
273-7349

JUNIOR LEAGUE OF SUMMIT
Mrs. Douglas Barden, President
37 DeForest Ave., Summit
273-7349

KENT PLACE SCHOOL
Mr. A. Montgomery, Headmaster
42 Norwood Ave., Summit
273-0900

KING OF CLUBS (BRIDGE)
Mr. Fred Hurwitt, President
24 Beechwood Rd., Summit
273-8530

KIWANIS CLUB
Rev. Hugh Jones, President
21 Chestnut Ave., Summit
273-8307

KNIGHTS OF COLUMBUS
Mr. William Corso
106 Woodbine Circle, New Providence
665-0546

LA LECHE LEAGUE INTERNATIONAL
Ms. Linda Dougherty, President
35 Kendrick Rd., Summit
464-0775

LACROSSE CLUB
Mr. William Strott, President
110 Bellevue Ave., Summit
273-1475

LAY COMMITTEE ON EDUCATION
Mrs. S. Thomas, Co-Chairman
100 Prospect Hill Ave., Summit
273-0097

LEAGUE OF WOMEN VOTERS
Ms. Diane Gallo
17 Sheridan Rd., Summit
522-1660

LINCOLN SCHOOL PTO
Mr & Mrs. R. Peterson, Co-Pres.
19 Sherman Ave., Summit
277-3994

LIONS CLUB
Mr. Paul Ippolito, III, President
P. O. Box 597, Summit
273-1367

MENTAL HEALTH ASSOCIATION OF UNION COUNTY
Mr. Edmund Murphy, Exec. Dir.
545 Westminster Ave., Elizabeth 07208
289-0900

MT. OLIVE TEMPLE U. H. C. OF A.
Rev. Shedrich Robert
217 Morris Ave., Summit
273-4181

MT. PROSPECT ASSOCIATION
Mr. C. D. Brough
124 Whittridge Rd., Summit
273-2385

NATIONAL COUNCIL OF JEWISH WOMEN
Mrs. P. Krinsky, President
45 Wentworth Dr., Berkeley Heights
464-5514

NATIONAL ORGANIZATION FOR WOMEN, SUMMIT AREA CHAPTER (N. O. W.)
Ms. B. Goldblatt
P. O. Box 483, Summit
273-9105

NEW JERSEY YOUTH SYMPHONY
Ms. J. Donnelly, Mgr.
P. O. Box 477, Summit
522-0365

NEW PROVIDENCE BOARD OF RECREATION
Ms. R. Seippel
Borough Hall, New Providence 07974
665-1400

NEW PROVIDENCE COUNCIL
Mr. H. Weideli, Jr.
1243 Springfield Ave., New Providence
665-1400

NEW PROVIDENCE FIRE DEPT.
Chief H. T. Stortz
360 Elkwood Ave., New Providence
464-2176

NEW PROVIDENCE HISTORICAL SOCIETY
Mr. Frank Orleans, President
Borough Hall, New Providence

NEW PROVIDENCE MEMORIAL LIBRARY
Mrs. B. C. Proctor, Director
377 Elkwood Ave., New Providence
665-0311

NEW PROVIDENCE P. A. L.
Mr. F. Stupf, President
31 Pine Ct., New Providence
665-0474

NEW PROVIDENCE PLANNING BOARD
Mr. R. Martinedes
1243 Springfield Ave., New Providence
665-1400

CLUBS & ORGANIZATIONS (Continued)

NEW PROVIDENCE POLICE DEPT.
Chief James Venezia
1243 Springfield Ave., New Providence
665-1111

NEW PROVIDENCE RESCUE SQUAD
Ms. Alice Mills, President
28 Academy St., New Providence
464-0978

NEW PROVIDENCE TAXPAYERS ASSN.
Mr. Charles A. Sawicki, President
228 Southgate Rd., Murray Hill 07974
464-0757

NEW PROVIDENCE WELFARE DEPT.
Ms. M. Stickel
1243 Springfield Ave., New Providence
665-1400

OAK KNOLL SCHOOL
Sister Geraldine Kelly, Headmistress
44 Blackburn Rd., Summit
273-1125

OAKES MEMORIAL METHODIST CHURCH
Rev. Susan Trumbetta
120 Morris Ave., Summit
273-2134

OLD GUARD OF SUMMIT, NJ, INC.
P. O. Box 386, Summit

OPTIMIST CLUB OF SUMMIT AND NEW PROVIDENCE
Mr. M. Marquis, President
1175 Springfield Ave., New Providence
464-8577

ORATORY SCHOOL
Rev. F. Rotunno, Headmaster
1 Beverly Rd., Summit
273-1084

OUR HOUSE, INC.
Ms. J. Weisblatt, Exec. Dir.
24 Beechwood Rd., Summit
273-4788

OVERLOOK HOSPITAL
Mr. T. J. Foley, Exec. V. P.
193 Morris Ave., Summit
522-2023

OVERLOOK HOSPITAL AUXILIARY
Mrs. H. Hanson, President
24 Silver Lake Dr., Summit
273-4917

OVERLOOK MASONIC TEMPLE
83 Southgate Rd., Murray Hill 07974
464-2885

PTA - PTO PRESIDENTS COUNCIL
Mr. R. Petersen
19 Sherman Ave., Summit
277-3994

PARENTS WITHOUT PARTNERS
Mr. Harold Giannini
99 Holmes Oval, S., New Providence
665-1780

PILGRIM BAPTIST CHURCH
Rev. Calvin Shaw
75 Morris Ave., Summit
273-2704

PLANNING BOARD
Mr. R. Bottelli, Chairman
512 Springfield Ave., Summit
273-6408

PLAYHOUSE ASSOCIATION
Mrs. E. H. Kaurs, President
15 New England Ave., Summit
277-1858

POLICE ATHLETIC LEAGUE
Ms. Ann Soper, President
104 Larned Dr., Summit
277-4260

POLICE DEPARTMENT
Chief Frank Formichella
Muncipal Bldg., Summit
273-0051

PROFESSIONAL SECRETARIES INT'L.
Mrs. Carol Giona, President
1421 E. 7th St., Plainfield 07062

REEVES-REED ARBORETUM
Mrs. Dorothy Smullen, Ed. Dir.
165 Hobart Ave., Summit
273-8787

REEVES-REED ARBORETUM
Mrs. J. Quantz, President
19 Hobart Ave., Summit
277-6885

RESOURCE RECOVERY ASSN.
Ms. M. Andrews, President
70 Whitman Dr., New Providence
464-4219

RIGHT TO LIFE - SUMMIT CHAPTER
Mrs. D. Powers, Chairman
6 Caldwell Ave., Summit
277-0176

ROTARY CLUB
Rev. W. H. Strain, President
41 Woodland Ave., New Providence
273-2400

SAGE
Mr. G. O'Connor, President
80 Colt Rd., Summit
273-2705

SAGE
Mrs. Ann Reeves, Exec. Dir.
50 DeForest Ave., Summit
273-5550

SALVATION ARMY
Mr. A. V. Swenarton, Field Rep.
80 Washington St., Newark 07102
623-5959

SENIOR CITIZENS OF NEW PROVIDENCE
Mr. E. Lieder, Coordinator
15 E. 4th St., New Providence
665-0046

SHARING
Mrs. D. Landvater
1788 Springfield Ave., New Providence
464-7790

SOCIAL SERVICE
Ms. J. Weisblatt, Exec. Dir.
24 Beechwood Rd., Summit
273-4788

SOCIETY OF FRIENDS - QUAKERS
158 Southern Blvd., Chatham 07928
635-2161

SOROPTIMIST CLUB
Mrs. R. MacAlpine, President
157 Bellevue Ave., Summit
277-4247

SPANISH AMERICAN CLUB
Mr. M. Medina, President
30 Milton Ave., Summit
277-1528

ST. JOHN'S LUTHERAN CHURCH L. C. A.
Rev. F. Fry
Rev. M. W. Oldenburg
587 Springfield Ave., Summit
273-3846

ST. TERESA'S R. C. CHURCH
Rt. Rev. Msgr. A. Bogdziewicz
306 Morris Ave., Summit
277-3700

ST. TERESA'S SCHOOL
Mrs. P. Della Piazza, Principal
20 Windsor Rd., Summit
277-3620

STAMP CLUB
Mr. L. A. Spero, President
23 Rahway Rd., Millburn 07041
376-1975

STONY HILL PLAYERS
Mr. M. Churchill, President
210 Rutledge Ct., N. Plainfield 07060
561-1191

SUBURBAN BRITISH WOMEN'S CLUB
Mrs. Bruce Strasser, President
14 Rowan Rd., Summit
273-1312

SUMMIT ANIMAL WELFARE LEAGUE
Miss Violet Carter
13 Colony Ct., Summit
273-2663

SUMMIT AREA COMMUNITY COUNCIL
Mrs. H. S. McDonald, Exec. Secy.
16 Maple St., Summit
273-2120

SUMMIT AREA COMMUNITY COUNCIL
Mrs. Peggy Rothschild, Chairman
77 Edgewood Rd., Summit
273-0202

SUMMIT AREA COMMUNITY SCHOOL
Mrs. J. Graham, Director
P. O. Box 532, Summit
273-1141

SUMMIT AREA COMMUNITY SCHOOL
Mrs. John Bangs, President
42 Hawthorne Pl., Summit
273-1061

CLUBS & ORGANIZATIONS (Continued)

SUMMIT AREA DEVELOPMENT CORP.
Mrs. Roger Rew, President
232 Mountain Ave., New Providence
665-0821

SUMMIT AREA WOMEN'S REPUBLICAN CLUB
Mrs. A. R. Skinnell, President
2 Glen Oaks Ave., Summit
277-1794

SUMMIT ART CENTER
Mr. Paul Master-Karnik, Director
68 Elm St., Summit
273-9121

SUMMIT ART CENTER
Mrs. Ann Stein, President
166 Oak Ridge Ave., Summit
277-2867

SUMMIT BAR ASSOCIATION
Mr. C. R. Hardy, President
382 Springfield Ave., Summit
277-2200

SUMMIT BOOSTERS
Mrs. S. Vance, President
P. O. Box 674, Summit
277-4576

SUMMIT CHILD CARE CENTER
Mr. R. Lurie, Exec. Dir.
95 Morris Ave., Summit
273-7017

SUMMIT CHILD CARE CENTER
Ms. N. Kreitler, President
81 Essex Rd., Summit
273-5383

SUMMIT CHORALE
Mr. C. Y. Haas, President
70 Sycamore Ave., Berkeley Heights
464-0421

SUMMIT CIVIC FOUNDATION
Mr. H. C. Dearborn, President
89 Canoe Brook Pkwy., Summit
273-9319

SUMMIT COIN CLUB
Mr. Warren Reimer, President
Summit
635-0887

SUMMIT COLLEGE CLUB (AAUW)
Mrs. J. Brown, President
93 Colt Rd., Summit
522-0936

SUMMIT COLLEGE CLUB BOOK SALES ASSOCIATION
Oakes Mem'l Church Basement
120 Morris Ave., Summit
273-3721

SUMMIT COMMUNITY CONCERTS
Mrs. Ruth Cresson, President
127 Oak Ridge Ave., Summit
277-1438

SUMMIT CONCERT BAND
Mr. Angelo Merola, Director
11 Blackburn Rd., Summit
273-0028

SUMMIT CONSUMER AFFAIRS
Municipal Bldg.,
512 Springfield Ave., Summit
273-6400

SUMMIT EDUCATION ASSN.
Ms. Dorothy Baldwin, President
Summit Jr. High School
Morris Ave., Summit
273-1190

SUMMIT FIRST AID SQUAD
Mr. James Burns, President
P. O. Box 234, Summit
277-6901

SUMMIT FOLK DANCERS
Mrs. Dennis Johnson
35 Whittredge Rd., Summit
273-4918

SUMMIT FREE PUBLIC LIBRARY
Mr. G. M. Leigh, President
9 Montview Rd., Summit
273-3796

SUMMIT GARDEN CLUB
Mrs. R. A. Malin, President
105 Whittredge Rd., Summit
273-1238

SUMMIT JUNIOR BASEBALL LEAGUE, INC.
Mr. V. Corallo, President
P. O. Box 59, Summit

SUMMIT JUNIOR FORTNIGHTLY CLUB
Mrs. A. C. Rudy, President
101 Lenape Ln., Berkeley Heights
464-0761

SUMMIT LOCAL ASSISTANCE BOARD
Rev. Thomas Johnson, III
520 Springfield Ave., Summit
273-5950

SUMMIT MUNICIPAL COURT
The Hon. J. Coviello
512 Springfield Ave., Summit
273-6166

SUMMIT NATURE CLUB
Mr. C. R. Burk, Jr., President
1170 Wyoming Dr., Mountainside
233-5093

SUMMIT RECYCLING CENTER
Mr. P. Paytas
110 The Fellsway, Murray Hill
464-7409

SUMMIT SENIOR HIGH SCHOOL PTA
Mr. J. L. Newbold, President
47 Hillcrest Ave., Summit
273-3182

SUMMIT SPEECH SCHOOL
Mrs. B. McLaughlan, President
34 Upper Overlook Rd., Summit
277-3353

SUMMIT SYMPHONY ORCHESTRA
Mr. W. Woythaler, President
296 Summit Ave., Summit
273-3955

SUMMIT TAXPAYER'S ASSN.
Dr. L. Bogumil, President
P. O. Box 565, Summit

SUMMIT TOASTMASTERS CLUB
Mr. J. Masino, President
41 Old Oak Dr., New Providence
464-2563

SUMMIT YOUTH SOCCER ASSN.
Mr. Steve Bourne, President
11 Knob Hill Dr., Summit
277-2981

SUNSHINE SOCIETY
Mrs. Charles Arnott, President
69 New England Ave., Summit
273-7688

TEMPLE SINAI OF SUMMIT
Rabbi Morrison Bial
Cantor Glenn Groper
208 Summit Ave., Summit
273-4921

UNICO - SUMMIT CHAPTER
Mr. S. D. Vezzosi
55 River Rd., Summit
273-1367

UNION COUNTY PSYCHIATRIC CLINIC
Mr. T. W. Ludlow, Exec. Dir.
16 Maple St., Summit
273-6664

UNION COUNTY WELFARE BOARD
Mr. L. Perselay, Chairman
7 Bridge St., Elizabeth
351-1112

UNITARIAN CHURCH - SUMMIT
Rev. Jan V. Knost
4 Waldron Ave., Summit
273-3245

UNITED CEREBRAL PALSY CENTER OF UNION COUNTY
Dr. David Spelkoman, Exec. Dir.
373 Clermont Terr., Union 07083
354-5800

UNITED METHODIST CHURCH
Rev. J. Paul Griffith
17 Kent Place Blvd., Summit
277-1700

UNITED WAY
Mr. R. J. Wolfenbarger, President
30 Harvey Dr., Summit
273-4950

UNITED WAY
Mrs. V. C. Tulloch, Exec. Dir.
9 Parmley Pl., Summit
277-1399

VFW BEACON HILL POST 190
Mr. James Piana, Commander
11 Beechwood Rd., Summit
273-1424

VFW POST 6259
Mr. R. D. Palkowetz
52 Rose Ave., Murray Hill
464-8904

CLUBS & ORGANIZATIONS (Continued)

WALLACE CHAPEL
Rev. Claude Christopher
104 Broad St., Summit
277-4069

WASHINGTON SCHOOL PTA
Mrs. A. Green, President
9 Karen Way, Summit
273-7615

WELCOME WAGON NEWCOMERS' CLUB
Mrs. Rodney Bell, President
P. O. Box 862, New Providence
522-0995

WELFARE DEPARTMENT
Ms. Rita M. Murphy, Director
520 Springfield Ave., Summit
273-5950

WELFARE DEPARTMENT
Rev. Thomas Johnson, Chairman
12 Dunnder Dr., Summit
277-5950

WILSON SCHOOL PTA
Ms. Carol Gardner, President
192 Kent Place Blvd., Summit
273-8188

Y. E. S. - N. P. (Youth Employment)
Mrs. V. Ambrosio
P. O. Box 661, New Providence
464-7286

Y. E. S. SUMMIT (Youth Employment)
Mrs. Elizabeth Gump, Ofc. Coord.
Summit Sr. High School
Kent Place Blvd., Summit
273-2030

Y. M. C. A.
Mr. K. Pearl, Exec. Dir.
67 Maple St., Summit
273-3330

Y. M. C. A.
Mr. R. T. Houghton, Jr., President
140 Lorraine Dr., Berkeley Heights
277-0388

Y. M. C. A. - BERKELEY HEIGHTS BRANCH
430 Springfield Ave., Berkeley Heights
464-8373

Y. W. C. A.
Mrs. T. Wilkerson, President
P. O. Box 297, Summit
376-1245

Y. W. C. A.
Ms. L. Larkin, Exec. Dir.
79 Maple St., Summit
273-4242

YOUTH GUIDANCE COUNCIL
Mr. W. D. Long, Chairman
40 Linden Pl., Summit
273-3124

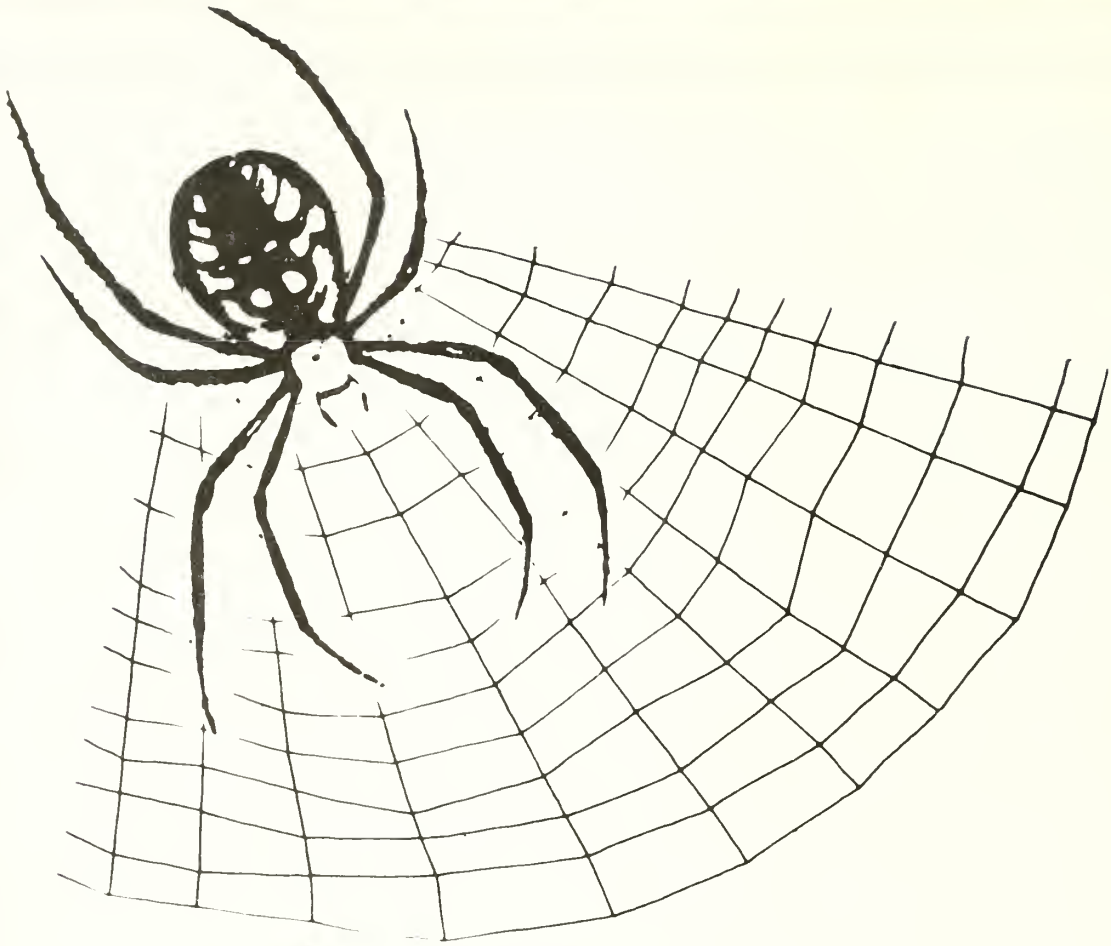

Lack of advertising . . . beneficial to some!

When Mark Twain was a young man, he was editor and publisher of a growing newspaper in a small Missouri town. One day he received a letter from one of his subscribers. The subscriber said that he had found a spider in that morning's edition of his paper. He wanted to know if this was an omen of good luck, or of bad luck. Mark Twain, a hustling space salesman as well as an editor, wrote to his customer:

Dear Sir:

Finding the spider in your newspaper yesterday morning was neither good luck or bad luck for you. The spider was merely looking over our paper to see which of the town's merchants is not advertising. He will then go to that store, spin his web across the door, and lead a life of undisturbed peace ever afterward.

Act now! Arrange for your Ad to appear in our next edition.

ADVERTISING DOES PAY!

Reference Advertising

Advertising — that is perpetual in mediums that have a permanent value.

Advertising — that protects and supplements all other forms of advertising that create desire.

Advertising — that directs the buyer when the need is imperative after the desire has been created.

Advertising — that by its permanence establishes confidence and stability.

Advertising — by which tomorrow's success is built on today's action.

Your Directory is one of these mediums

WEIGHTS AND MEASURES

APOTHECARIES' WEIGHT

20 Grains	1 scruple
3 scruples	1 dram
8 drams	1 ounce
12 ounces	1 pound

Ounce and pound are the same as in Troy Weight.

AVOIRDUPOIS WEIGHT

27-11/32 grains	1 dram
16 drams	1 ounce
16 ounces	1 pound
25 pounds	1 quarter
4 quarters	1 cwt
2,000 pounds	1 short ton
2,240 pounds	1 long ton

TROY WEIGHT

24 grains	1 pwt.
20 pwt	1 ounce
12 ounces	1 pound

Used for weighing gold, silver and jewels.

CLOTH MEASURE

2¼ inches	1 nail
4 nails	1 quarter
4 quarters	1 yard

CUBIC MEASURE

1,728 cubic inches	1 cubic foot
27 cubic feet	1 cubic yard
128 cubic feet	1 cord (wood)
40 cubic feet	1 ton (shipping)
2,150 42 cubic inches	1 standard bu.
231 cubic inches	1 U.S. standard gal.
1 cubic foot	about 4/5 of a bushel

DRY MEASURE

2 pints	1 quart
8 quarts	1 peck
4 pecks	1 bushel
36 bushels	1 chaldron

LIQUID MEASURE

4 gills	1 pint
2 pints	1 quart
4 quarts	1 gallon
31½ gallons	1 barrel
2 barrels	1 hogshead

LONG MEASURE

12 inches	1 foot
3 feet	1 yard
5½ yards	1 rod
40 rods	1 furlong
8 furlongs	1 sta. mile
3 miles	1 league

MARINERS' MEASURE

6 feet	1 fathom
120 fathoms	1 cable length
7½ cable lengths	1 mile
5,280 feet	1 statute mile
6,080.2 feet	1 nautical mile

SURVEYORS' MEASURE

7.92 inches	1 link
25 links	1 rod
4 rods	1 chain
10 sq. chains or 160 sq. rods	1 acre
640 acres	1 sq. mile
36 sq. miles (6 miles sq.)	1 township

To find diameter of a circle multiply circumference by .31831.

To find circumference of a circle multiply diameter by 3.1416.

To find area of a circle multiply square of diameter by .7854.

To find surface of a ball multiply square of diameter by 3.1416.

To find side of an equal square multiply diameter by .8862.

To find cubic inches in a ball multiply cube of diameter by .5236.

Doubling the diameter of a pipe increases its capacity four times.

Double riveting is from 16 to 20% stronger than single.

One cubic foot of anthracite coal weighs about 58 lbs.

One cubic foot of bituminous coal weighs from 47 to 50 lbs.

One ton of coal is equivalent to two cords of wood for steam purposes.

There are nine square feet of heating surface to each square foot of grate surface.

Each nominal horse power boiler requires 30 to 35 pounds of water per hour.

To sharpen dull files lay them in diluted sulphuric acid until they are eaten deep enough.

A horse power is equivalent to raising 33,000 pounds one foot per minute or 550 pounds one foot per second.

The average consumption of coal for steam boilers is 12 pounds per hour for each sq. foot of grate surface.

To find the pressure in pounds per square inch of a column of water multiply the height of the column in feet by .434.

Steam rising from water at its boiling point (212 degrees) has a pressure equal to the atmosphere (14.7 pounds to the square inch).

TEMPERATURES

Milk	Freezes 30° above Zero
Water	Freezes 32° above Zero
Olive Oil	Freezes 36° above Zero
Wines	Freezes 20° above Zero
Vinegar	Freezes 28° above Zero
Alcohol	Boils at 173° above Zero
Water	Boils at 212° above Zero
Petrol. (av.)	Boils at 306° above Zero
Blood Heat	98.4° above Zero
Eggs Hatch	104° above Zero

TIME MEASURE

60 seconds	1 minute
60 minutes	1 hour
24 hours	1 day
7 days	1 week
28, 29, 30 or 31 days	1 cal. month
30 days	1 month – in comp. interest
365 days	1 year -- 366 days 1 lp. yr.

METRIC EQUIVALENTS

Linear Measure

1 centimeter	0.3937 inches
1 inch	2.54 centimeters
1 decimeter	3.937 in...0.328 foot
1 foot	3.048 decimeters
1 meter	39.37 inches...1.0936 yds.
1 yard	0.9144 meter
1 dekameter	1.9884 rods
1 rod	0.5029 dekameter
1 kilometer	0.621 mile
1 mile	1.609 kilometers

Square Measure

1 Square centimeter	0.1550 sq. inches
1 square inch	6.452 square centimeters
1 square decimeter	0.1076 square foot
1 square foot	9.2903 square dec.
1 square meter	1.196 square yds.
1 square yard	0.8361 square meter
1 acre	160 square rods
1 square rod	0.00625 acre
1 hectare	2.47 acres
1 acre	0.4047 hectare
1 square kilometer	0.386 sq. mile
1 square mile	2.59 sq. kilometers

Measure of Volume

1 cubic centimeter	0.061 cu. inch
1 cubic inch	16.39 cubic cent.
1 cubic decimeter	0.0353 cubic foot
1 cubic foot	28.317 cubic dec.
1 cubic meter	1.308 cubic yards
1 cubic yard	0.7646 cubic meter
1 stere	0.2759 cord
1 cord	3.624 steres
1 liter	0.908 qt. dry...1.0567 qts. liq.
1 quart dry	1.101 liters
1 quart liquid	0.9463 liter
1 dekaliter	2.6417 gals...1.135 pecks
1 gallon	0.3785 dekaliter
1 peck	0.881 dekaliter
1 hektoliter	2.8375 bushels
1 bushel	0.3524 hektoliter

Weights

1 gram	0.03527 ounce
1 ounce	28.35 grams
1 kilogram	2.2046 pounds
1 pound	0.4536 kilogram
1 metric ton	0.98421 English ton
1 English ton	1.016 metric ton

APPROXIMATE METRIC EQUIVALENTS

1 decimeter	4 inches
1 liter	1.06 quarts liquid, 0.9 qt. dry
1 meter	1.1 yards
1 kilometer	5/8 of a mile
1 hektoliter	2-5/8 bushels
1 hectare	2½ acres
1 kilogram	2-1/5 pounds
1 stere, or cubic meter	¼ of a cord
1 metric ton	2,204.6 pounds

SQUARE MEASURE

144 sq. inches	1 sq. ft.
9 sq. ft	1 sq. yard
30¼ sq. yards	1 sq. rod
40 sq. rods	1 rood
4 roods	1 acre
640 acres	1 sq. mile

MISCELLANEOUS

3 inches	1 palm
4 inches	1 hand
6 inches	1 span
18 inches	1 cubit
21.8 inches	1 Bible cubit
2½ feet	1 military pace

The Art of GETTING ALONG

Sooner or later, a man, if he is wise, discovers that life is a mixture of good days and bad, victory and defeat, give and take. He learns that it doesn't pay to be a sensitive soul; that he should let some things go over his head like water off a duck's back. He learns that he who loses his temper usually loses out. He learns all men have burnt toast for breakfast now and then, and that he shouldn't take the other fellow's grouch too seriously. He learns that carrying a chip on his shoulder is the easiest way to get into a fight. He learns that the quickest way to become unpopular is to carry tales and gossip about others. He learns that buck-passing always turns out to be a boomerang, and that it never pays.

He comes to realize that the business could run along perfectly well without him. He learns that it doesn't matter so much who gets the credit so long as the business shows a profit. He learns that even the janitor is human and that it doesn't do any harm to smile and say "Good Morning", even if it is raining. He learns that most of the other fellows are as ambitious as he is, that they have brains that are as good or better, and that hard work and not cleverness is the secret of success. He learns to sympathize with the youngster coming into the business, because he remembers how bewildered he was when he first started. He learns not to worry when he loses an order, because experience has shown that if he always gives his best, his average will break pretty well. He learns that no man ever got to first base alone, and that it is only through cooperative effort that we move on to better things. He learns that bosses are no monsters, trying to get the last ounce of work out of him for the least amount of pay, but that they are usually fine men who have succeeded through hard work and who want to do the right thing. He learns that folks are not any harder to get along with in one place than another, and that the "getting along" depends about ninety-eight per cent on his own behavior.

1982

JANUARY

S	M	T	W	T	F	S
					1	2
3	4	5	6	7	8	9
10	11	12	13	14	15	16
17	18	19	20	21	22	23
24	25	26	27	28	29	30
31						

FEBRUARY

S	M	T	W	T	F	S
	1	2	3	4	5	6
7	8	9	10	11	12	13
14	15	16	17	18	19	20
21	22	23	24	25	26	27
28						

MARCH

S	M	T	W	T	F	S
	1	2	3	4	5	6
7	8	9	10	11	12	13
14	15	16	17	18	19	20
21	22	23	24	25	26	27
28	29	30	31			

APRIL

S	M	T	W	T	F	S
				1	2	3
4	5	6	7	8	9	10
11	12	13	14	15	16	17
18	19	20	21	22	23	24
25	26	27	28	29	30	

MAY

S	M	T	W	T	F	S
						1
2	3	4	5	6	7	8
9	10	11	12	13	14	15
16	17	18	19	20	21	22
23	24	25	26	27	28	29
30	31					

JUNE

S	M	T	W	T	F	S
		1	2	3	4	5
6	7	8	9	10	11	12
13	14	15	16	17	18	19
20	21	22	23	24	25	26
27	28	29	30			

JULY

S	M	T	W	T	F	S
				1	2	3
4	5	6	7	8	9	10
11	12	13	14	15	16	17
18	19	20	21	22	23	24
25	26	27	28	29	30	31

AUGUST

S	M	T	W	T	F	S
1	2	3	4	5	6	7
8	9	10	11	12	13	14
15	16	17	18	19	20	21
22	23	24	25	26	27	28
29	30	31				

SEPTEMBER

S	M	T	W	T	F	S
			1	2	3	4
5	6	7	8	9	10	11
12	13	14	15	16	17	18
19	20	21	22	23	24	25
26	27	28	29	30		

OCTOBER

S	M	T	W	T	F	S
					1	2
3	4	5	6	7	8	9
10	11	12	13	14	15	16
17	18	19	20	21	22	23
24	25	26	27	28	29	30
31						

NOVEMBER

S	M	T	W	T	F	S
	1	2	3	4	5	6
7	8	9	10	11	12	13
14	15	16	17	18	19	20
21	22	23	24	25	26	27
28	29	30				

DECEMBER

S	M	T	W	T	F	S
			1	2	3	4
5	6	7	8	9	10	11
12	13	14	15	16	17	18
19	20	21	22	23	24	25
26	27	28	29	30	31	

ABBREVIATIONS

abstract . . . . . abstr
academy . . . . . acad
accountant . . . . . acct
accounting . . . . . acctng
adjuster . . . . . adj
administration . . . . . admn
administrative . . . . . admv
administrator . . . . . admr
admitting . . . . . admtg
advertisement . . . . . advt
advertising . . . . . adv
agency . . . . . agcy
agent . . . . . agt
agriculture . . . . . agrl
alterations . . . . . altns
aluminum . . . . . alum
American . . . . . Amer
amount . . . . . amt
announcer . . . . . anncr
answer . . . . . ans
answering . . . . . ansng
apartments . . . . . apts
appliance . . . . . appl
architect . . . . . archt
assembler . . . . . asmblr
assembly . . . . . asmbly
assistant . . . . . asst
associate . . . . . assoc
association . . . . . assn
attendant . . . . . atndt
attorney . . . . . atty
auctioneer . . . . . auctnr
auditor . . . . . aud
Avenue . . . . . Av
bakery . . . . . bkry
bank . . . . . bk
banking . . . . . bkng
bartender . . . . . brtndr
basement . . . . . bsmt
beautician . . . . . btcn
beauty . . . . . bty
biology . . . . . biol
block . . . . . blk
board . . . . . bd
bodyman . . . . . bdymn
bookkeeper . . . . . bkpr
bookkeeping . . . . . bkpng
bottling . . . . . btlg
Boulevard . . . . . Blvd
box . . . . . bx
branch . . . . . br
brothers . . . . . bros
builder . . . . . bldr
building . . . . . bldg
Captain . . . . . Capt
carpenter . . . . . carp
cashier . . . . . cshr
center . . . . . cntr
chairman . . . . . chrmn
charge . . . . . chg
checker . . . . . chkr
chemical . . . . . cheml
chemist . . . . . chem
Chevrolet . . . . . Chev
chiropractor . . . . . chiro
Circle . . . . . Cir
civil civ
cleaner . . . . . clnr
cleaning . . . . . clng
clerk . . . . . clk
college . . . . . coll
Colonel . . . . . Col
commercial . . . . . comml
commission . . . . . comn
commissioner . . . . . comnr
community . . . . . comm
company . . . . . co
conditioning . . . . . condg
conservation . . . . . consvtn
consolidated . . . . . consltd
construction . . . . . constn
continued . . . . . cont
contracting . . . . . contrng
contractor . . . . . contr
convalescent . . . . . convlsnt
coordinator . . . . . cood
corner . . . . . cor
corporation . . . . . corp
counselor . . . . . conslr
County . . . . . Cty
County Road . . . . . Cty Rd
Court . . . . . Ct
craftsman . . . . . crftsmn
credit . . . . . cr
creek . . . . . ck
custodian . . . . . custdn
dealer . . . . . dlr
delivery . . . . . del
department . . . . . dept
deputy . . . . . dep
designer . . . . . desgnr
development . . . . . dvlpmt
dietician . . . . . dietn
director . . . . . dir
disconnect . . . . . disc
discount . . . . . dis
dishwasher . . . . . dshwshr
distributing . . . . . distrng
distributor . . . . . distr
district . . . . . dist
division . . . . . div
downstairs . . . . . dwnstrs
driller . . . . . drlr
drilling . . . . . drlg
Drive . . . . . Dr
driver . . . . . drvr
East . . . . . E
education . . . . . educ
electric . . . . . elec
electrical . . . . . elecl
electrician . . . . . electn
elementary . . . . . elem
employee . . . . . emp
employment . . . . . empt
engineer . . . . . engr
engineering . . . . . engrng
engraver . . . . . engrvr
engraving . . . . . engrvng
environment . . . . . envrnmt
equipment . . . . . equipt
estates . . . . . ests
examiner . . . . . exam
exchange . . . . . exch
executive . . . . . exec
express . . . . . exp
extended . . . . . extd
Extension . . . . . Ext
factory . . . . . fcty
Federal . . . . . Fedl
foreman . . . . . formn
fort . . . . . ft
foundry . . . . . fndry
freight . . . . . frt
furniture . . . . . furn
gardener . . . . . grdnr
general . . . . . genl
government . . . . . govt
greenhouse . . . . . grnhse
hardware . . . . . hdwe
hatchery . . . . . htchry
headquarters . . . . . hq
heating . . . . . htg
heavy . . . . . hvy
Heights . . . . . Hgts
helper . . . . . hlpr
High School . . . . . HS
Highway . . . . . Hwy
hospital . . . . . hosp
housekeeper . . . . . hsekpr
houseworker . . . . . hsewkr
implements . . . . . implts
improvements . . . . . imprmts
independent . . . . . indpt
industries . . . . . inds
industrial . . . . . indl
Industry . . . . . Ind
information . . . . . info
inspection . . . . . inspn
inspector . . . . . inspr
installer . . . . . instlr
Institute . . . . . Inst
instructor . . . . . instr
insurance . . . . . ins
interior decorator . . . . int decr
Internal Revenue Service . . IRS
international . . . . . intnatl
investigator . . . . . investgr
investment . . . . . inv
janitor . . . . . jntr
janitress . . . . . jntrs
jeweler . . . . . jwlr
journeyman . . . . . jrnymn
Junior High School . . . . . Jr HS
keeper . . . . . kpr
kindergarten . . . . . kdgrtn
laboratory . . . . . lab
laborer . . . . . labr
Lane . . . . . Ln
laundromat . . . . . lndrmt
laundry . . . . . lndry
librarian . . . . . lbrn
library . . . . . lbry
Licensed Practical Nurse LPN
Licensed Vocational Nurse LVN
Lieutenant . . . . . Lt
linotype . . . . . lino
liquor . . . . . liqr
lumber . . . . . lbr
machine . . . . . mach
machinist . . . . . machst
maintenance . . . . . mtce
maker . . . . . mkr
market . . . . . mkt
material . . . . . matl
man . . . . . mn
manager . . . . . mgr
management . . . . . mgt
manufacturer . . . . . mfr
manufacturing . . . . . mfg
mechanic . . . . . mech
mechanical . . . . . mechl
medical . . . . . medl
memorial . . . . . meml
merchandise . . . . . mdse
messenger . . . . . msngr
meter . . . . . metr
meter reader . . . . . metr rdr
metropolitan . . . . . metro
molder . . . . . mldr
mortgage . . . . . mtge
mortician . . . . . mortcn
motor . . . . . mtr
motorman . . . . . mtrmn
mountain . . . . . mtn
Municipal . . . . . Mun
musician . . . . . muscn
mutual . . . . . mutl
National . . . . . Natl
National Guard . . . . . Natl Grd
newspaper . . . . . nwspr
North . . . . . N
Northeast . . . . . NE
Northwest . . . . . NW
nursing . . . . . nrsng
nursery . . . . . nrsry
office . . . . . ofc
officer . . . . . ofcr
operator . . . . . opr
Optician . . . . . Optn
Optometrist . . . . . Optom
organization . . . . . org
Osteopath . . . . . Osteo
owner . . . . . ownr
package . . . . . pkg
packer . . . . . pkr
packing . . . . . pkng
painter . . . . . pntr
park . . . . . pk
parkway . . . . . pkwy
partner . . . . . ptnr
partsman . . . . . ptsmn
patrolman . . . . . ptrlmn
petroleum . . . . . petro
pharmacy . . . . . pharm
photographer . . . . . pntgr
photography . . . . . phtgy
physician . . . . . phys
place . . . . . pl
plant . . . . . plt
plumber . . . . . plbr
plumbing . . . . . plbg
plywood . . . . . ply
power . . . . . pwr
president . . . . . pres
presser . . . . . prsr
pressman . . . . . prsmn
principal . . . . . prin
printer . . . . . prntr
printing . . . . . prntg
processing . . . . . procsng
product . . . . . prod
production . . . . . prodn
Production Credit Association . . . . . PCA
professor . . . . . prof
proofreader . . . . . prfrdr
public . . . . . pub
public school . . . . . pub sch
Public Service Company . PS Co
publisher . . . . . publr
publishing . . . . . publng
Purchasing Agent . . . . . PA
purchase . . . . . purch
purchasing . . . . . purchng
Railroad . . . . . RR
railway . . . . . ry
rancher . . . . . rnchr
real estate . . . . . rl est
realtor . . . . . rltr
realty . . . . . rlty
receiving . . . . . rec
receptionist . . . . . recpt
refining . . . . . refng
refrigeration . . . . . refgrn
registered . . . . . reg
Registered Nurse . . . . . RN
repair . . . . . repr
rehabilitation . . . . . rehab
repairing . . . . . reprng
repairman . . . . . reprmn
representative . . . . . rep
residence . . . . . res
restaurant . . . . . restr
Reverend . . . . . Rev
Road . . . . . Rd
roadway . . . . . rdwy
roofer . . . . . rfr
roofing . . . . . rfg
room . . . . . rm
roughneck . . . . . roughnk
Route . . . . . Rt
sales . . . . . sls
saleslady . . . . . slsldy
salesman . . . . . slsmn
salvage . . . . . slvg
Sargeant . . . . . Sgt
Savings . . . . . Sav
school . . . . . sch
seamstress . . . . . smstrs
secretary . . . . . secy
seminary . . . . . semnry
service . . . . . serv
sheet metal . . . . . sht mtl
shipping . . . . . shpg
shopping . . . . . shopng
signalman . . . . . sgnlmn
solicitor . . . . . solctr
South . . . . . S
Southeast . . . . . SE
Southwest . . . . . SW
specialist . . . . . speclst
specialty . . . . . speclty
square . . . . . sq
standard . . . . . stnd
station . . . . . sta
stenographer . . . . . steno
stock . . . . . stk
stockman . . . . . stkmn
storage . . . . . stge
store . . . . . str
storekeeper . . . . . strkpr
street . . . . . st
subdivision . . . . . subdiv
substitute . . . . . sub
superintendent . . . . . supt
supervisor . . . . . supvr
supply . . . . . sup
surgeon . . . . . surg
switchboard . . . . . swtchbd
switchman . . . . . swtchmn
system . . . . . sys
teacher . . . . . tchr
technical . . . . . techl
technician . . . . . techn
telegraph . . . . . teleg
telegrapher . . . . . telegr
telephone . . . . . tel
Television . . . . . TV
teller . . . . . tlr
terminal . . . . . trmnl
Terrace . . . . . Terr
ticket . . . . . tckt
township . . . . . twp
trail . . . . . tr
trailer . . . . . trlr
transportation . . . . . transp
treasurer . . . . . treas
truck . . . . . trk
trucker . . . . . trkr
trucking . . . . . trkg
trunk . . . . . tk
typist . . . . . typt
underwriter . . . . . undwrtr
Union Pacific . . . . . UP
United States Bureau Reclamation . . . . . USBR
United States Bureau of Land Management . . . . USBLM
U.S. Coast Guard . . . . . USCG
U.S. Air Force . . . . . USAF
U.S. Marine Corps . . . . . USMC
U.S. Navy . . . . . USN
United Parcel Service . . . . UPS
U.S. Postal Service . . . . . USPS
University . . . . . Univ
upholsterer . . . . . uphlstr
upholstery . . . . . uphlstry
upstairs . . . . . upstrs
vegetable . . . . . veg
Veterinarian . . . . . Vet
vocational . . . . . vocl
Vocational Technical School . . . . . Voc-Tech
waiter . . . . . wtr
waitress . . . . . wtrs
warehouse . . . . . whse
warehouseman . . . . . whsemn
watchman . . . . . wtchmn
welder . . . . . wldr
West . . . . . W
wholesale . . . . . whsle
woman-women . . . . . wmn
worker . . . . . wkr
works . . . . . wks
yardman . . . . . ydmn
yardmaster . . . . . ydmstr

100%

ACCURACY

% % % % % % % % % % % % % % % % %
% % % % % % % % % % % % % % % % %
% % % % % % % % % % % % % % % % %
% % % % % % % % % % % % % % % % %
% % % % % % % % % % % % % % % % %

It's an admirable goal to shoot for in publishing City directories...

But - with the thousands of subscribers to be listed, changed addresses and new numbers, we hope you understand how an error could occur.

Your name, address and telephone number in this directory likely are correct. But, if by any chance they are not, you'll do us a favor by telephoning or writing our business office.

We'll correct our records promptly so it will appear the way it should in the next issue.

SUMMIT, NEW JERSEY
CLASSIFIED BUSINESS DIRECTORY

The Common Medium Between Buyer and Seller

yellow pages

POSTAL ZIP CODES

List of ZIP Codes for nearby Communities

Berkley Heights	07922
Bloomfield	07003
Caldwell	07006
Cedar Grove	07009
Essex Fells	07021
Glen Ridge	07028
Livingston	07039
Maplewood	07040
Millburn	07041
New Providence	07974
Nutley	07110
Pine Brook	07058
Roseland	07068
Short Hills	07078
S. Orange	07079
Springfield	07081
Summit	07901
W. Caldwell	07006

UNITED STATES POSTAL SERVICE
U.S. MAIL

Need additional ZIP Code Information? "Contact your local Post Office"

ACCOUNTANTS-CERTIFIED PUBLIC

BABRER HOWARD CPA
636 Morris Tpk Short Hills (ofc) (M) 379-1700
BECKER MICHAEL
55 Morris Av Springfield (#1st floor) (S) 467-3151
BESSER COLNER HERBST & LUSTBAOER
57 Union Pl (ofc #206) 273-9499
BIERMAN BURTON J 68 Essex (ofc) (M) 376-4800
BINENSTOCK HAROLO (Rita)
500 Morris Av Springfield (2nd floor) (S) 379-9292
BIRNBAUM LEONARO G & CO 41 River Rd 273-2844
BLUMENFELO & CO
356 Millburn Av (ofc #4) (M) 467-1818
BLUMENFELO LOUIS L
356 Millburn Av (ofc #4) (M) 467-1818
BLUMENFELO SAMUEL G
356 Millburn Av (#4) (M) 467-1818
BOHRER ROBERT
636 Morris Tpk Short Hills (ofc) (M) 379-1700
BRILL EOWARD S CPA 52 DeForest Av (ofc) 277-1407
BRODER HERMAN
28 Millburn Av Springfield (ofc) (S) 467-0200
BROOKS Milton
99 Morris Av Springfield (ofc) (S) 467-0300
BROUNSTEIN BERNARO
797 Springfield Av (ofc) 686-4928
BROUNSTEIN M & CO 797 Springfield Av (ofc) 686-4928
BROUNSTEIN MAURY 797 Springfield Av (ofc) 686-4928
CATAPANO CARMEN
27 Linden Av Springfield (ofc) (S) 376-3011
COHEN HAROLO
966 S Springfield Av Springfield (S) 467-9396
COLNER MORRIS A CPA 37 Union Pl (ofc #206) ..273-9499
OEAR FREDERICK CPA 55 Bleeker (ofc) (M) 467-9696
EISENBERG AARON & CO CPA
89 Millburn Av (M) 763-1900
ELBLONK SAMUEL 80 Morris Av Springfield (S) ..
EPSTEIN HANK 55 Morris Av Springfield (S) 467-3151
FRISCH H H & ASSOCIATES 116 Millburn Av (M) ..376-0880
GIKOW LEWIS A CPA 68 Essex (ofc) (M) 376-4800
GOLOFINGER R E 623 Morris Av Springfield (S) 277-0020
GOLOMAN HAROLO J & CO 34 Maple 273-5525
GRAZIANE ANTHONY V CPA 22 Bank St (ofc) 522-1122
GREENBERG STANLEY J acct
99 Morris Av Springfield (ofc) (S) 467-0300
HEARO CHARLES F JR 22 Bank St (ofc) 277-4145
HERBST EOWIN M CPA 57 Union Pl (ofc #206) 273-9499
HESS H CHARLES
8 Mountain Av Springfield (ofc) (S) 467-1441
KAHN HAROLO
500 Morris Av Springfield (2nd fl) (M) 379-9292
KASS IRVING CPA 225 Millburn Av (ofc) (M) 467-9800
KEELEY ROBERT T
8 Mountain Av Springfield (S) 467-1441
KLAUSER RUOOLPH
329 S Forest Dr Short Hills (M) 376-2050
KOSSON RICHARD A CPA
89 Millburn Av (ofc) (M) 763-1900
LEDOY THOMAS M CPA 382 Springfield Av 273-5070
LEEN PHILIP J CPA 332 Springfield Av (ofc #7) ..273-1151
LICATA JOSEPH 636 Morris Tpk Short Hills (M) 379-1700
LUSTBAOER SAUL CPA 57 Union Pl (ofc #206) ..273-9499
MANHEIM KASSON NOVICK accts
89 Millburn Av (ofc #102) (M) 763-1900
MASS EPSTEIN & BECKER CPA
55 Morris Av Springfield (1st fl) (S) 467-3151
MULOOWNEY DAVID M 382 Springfield Av (ofc) ..277-1244
NADEL HERMAN 225 Millburn Av (ofc) (M) ....
NEIDICH SIDNEY K
25 State Hwy Rt 22 Springfield (2nd floor) (S) 467-0070
NOKE & HEARD 22 Bank 277-4145
NOKE WILLIAM B JR CPA 22 Bank (ofc) 277-4145
NOVICK LESLIE 89 Millburn Av (ofc #102) (M) 763-1900
PAOOVANO ALFREO J
500 Morris Av Springfield (2nd Floor) (S) 379-9292
PALMIERI GERALD J 94 Millburn Av (ofc) (M) 763-6848
PARISH M J & CO 350 Millburn Av (#6) (M) 376-3534
PERIER FRANCIS I CPA
382 Springfield Av (ofc #316) 277-1244
PILL OEAR & CO 55 Bleeker (M) 467-9696
PILL JEROME CPA 55 Bleeker (ofc) (M) 467-9696
POLAKOFF BROTHERS & LEEN
332 Springfield Av (#7) 273-1151
POLAKOFF FREOERICK L
332 Springfield Av (ofc #7) 273-1151
POLAKOFF HERBERT
332 Springfield Av (ofc #7) 273-1151
RESNICK MILTON E 120 Millburn Av (#6M) (M) ..467-1080
REYOEL PERIER & NERAL CPA
382 Springfield Av (#316) 277-1244
ROCHE RICHARO 68 Essex (M) 467-9888
ROSENFARB SAM
636 Morris Tpk Short Hills (ofc) (M) 379-1700
ROSENTHAL STEPHEN E
500 Morris Av Springfield (2nd fl) (S) 379-9292
ROTHSTEIN HARRIS 225 Millburn Av (M) 467-9800
ROTHSTEIN KASS ROTHSTEIN & NADEL
225 Millburn Av (M) 467-9800

(Continued Following Column)

Accountants-Certified Public (Cont.)

ROTHSTEIN MARVIN 225 Millburn Av (M) 467-9800
RUSSO JOSEPH R & CO 68 Essex (M) 467-9888
SALOWE BERNARO C CPA 68 Essex (M) 467-9033
SCHUHALTER MURRAY
81 Morris Av Springfield (ofc) (S) 467-3474
STIFELMAN & GOLDFINGER
623 Morris Av Springfield (S) 277-0020
TALESNICK DAVIO 68 Essex (M) 376-4800
TRAURIG IRWIN 80 Morris Av Springfield (S) ....
VanSYCKLE JOHN R CPA 57 Union Pl (ofc #206) 273-9499
WEISS HERBERT OPA
500 Morris Av Springfield (ofc) (S) 379-9292
WILLIAMS JOHN S CPA
382 Springfield Av (ofc #316) 277-1244
WOLFE BENJAMIN P 68 Essex (ofc) (M) 467-9222
WOLFE STANLEY R 68 Essex (ofc) (M) 467-9222
Wolkstein & Co
st level 225 Millburn Av (#1st floor) (M) 467-3030
ZELLER MELVIN H
500 Morris Av Springfield (ofc) (S) 379-9292
ZELLER WEISS & KAHN
1 Shadowlawn Dr Springfield (S) 379-9292
ZEMEL JESS
440 Morris Av Springfield (ofc) (S) 467-8980
ZEMEL JESS 9 Avon Rd Springfield (ofc) (S) 376-1919
ZISMAN MILTON A CPA
80 Morris Av Springfield (ord) (S) 467-1670
ZISMAN TRAURIG & ELBLONK
80 Morris Av Springfield (S) 467-1670

ACCOUNTANTS-PUBLIC

HELMERS CARL T
301 Morris Av Springfield (ofc) (S) 379-2212
HELMERS CARL T & ASSOCIATES
301 Morris Av Springfield (ofc) (S) 379-2212
HELMERS MARGARET A
301 Morris Av Springfield (S) 379-2212
NAOLER & SALOWE 68 Essex (M) 467-9033
NADLER SYONEY B 68 Essex (ofc) (M) 467-9033
PFEIFFER BERNARD V 55 Woodland Av (ofc) 277-1616
RUSSO JOSEPH R 68 Essex (M) 467-9888
RUSSO ROCHE & CO 68 Essex (M) 467-9888
WALLACE JAMES O
38 Chatham Rd Short Hills (ofc) (M) 379-1151
WERTZBERGER ALGUNICK & CO 281 Main St (M) 379-3187

ADJUSTERS

McANDREWS AOJUSTMENT CO INC
100 Summit Av 273-5474
MILLER AOJUSTMENT CO
28 Millburn Av Springfield (S) 376-7224
MYCA ADJUSTING SERVICE
28 Millburn Av Springfield (S) 376-7224

ADVERTISING

JOHNSON PUBLISHING COMPANY INC
PO BOX 455, LOVELAND, COLORADO
'ZC 80537' 303 667-0652

STEINHAROT MARTIN
841 Mountain Av Springfield (S) 376-7300

ADVERTISING AGENCIES & COUNSELORS

BALLOTTA NAPURANO & CO INC
966 S Springfield Av Springfield (S) 379-6016
BILHUBER EDMUND W PROOUCTIONS INC
10 Drum Hill Dr 273-3577
BLAKE WILLIAM F INC 783 Springfield Av 273-0112
BOLGER & GALENAS AOVERTISING
905 Mountain Av Springfield (S) 467-8600
CHARAL ADVERTISING AGENCY
148 Great Hills Rd Short Hills (M) 467-3589
CLARK THOMAS E 382 Springfield Av (#409) 273-2440
FOX AOVERTISING PROMOTIONS CO
155 US Hwy 22 Springfield (S) 379-9522
GALLARO AOVERTISING
171 Tooker Av Springfield (S) 376-2131
J R INC 110 Hillside Av 376-1000
LOUGHLIN J P AOVERTISING
38 Chatham Rd Short Hills (M) 379-9177
MICHAEL DOUGLASS AOVERTISING
Lackawanna Pl (M) 379-4677
SIEBER & MCINTYRE INC
65 Springfield Av Springfield (#203) (S) 467-3680
WELBORN AOVERTISING INC
379 Morris Av Springfield (S) 376-6709

ADVERTISING-DIRECT MAIL

STENO PRINTING SERVICE 251 Essex (M) 467-2830

ADVERTISING-DIRECTORY & GUIDE

JOHNSON YELLOW PAGES

Johnson

yellow pages

ADVERTISE
FOR ACTION
Reach Your Ready-to-Buy Prospects

"FOR INFORMATION CALL"

JOHNSON PUBLISHING COMPANY, INC.
P.O. Box 455 Loveland, CO . . . 303-667-0652

THOMAS REGISTER OF AMERICA MANUFACTURERS
80 Morrison Rd Springfield (S) 379-1616

ADVERTISING-SPECIALTIES

EAGLE NOVELTY INC
191 Mountain Av Springfield (S) 467-9300

AIR COMPRESSORS-SALES & SERVICE

WORTHINGTON COMPRESSOR INC
65 Springfield Av Springfield (S) 379-7560

AIR CONDITIONING CONTRACTORS & SYSTEMS

BRYDON ROBERT A PLUMBING & HEATING
BEAUVOIR PL PO BOX 615 273-4179

AIR CONDITIONING EQUIPMENT & SYSTEMS

CARRIER AUTHORITY FACTORY SALES
78 Millburn Av (M) 762-2800

AIR CONDITIONING EQUIPMENT-ROOM UNITS

FEOOERS AUTHORIZED SALES & SERVICE
78 Millburn Av (M) 762-2800

AIR CONDITIONING SUPPLIES & PARTS

MIKROPUL OIVISION US FILTER CORP
10 Chatham Rd 273-6360

AIR POLLUTION CONTROL

MIKROPUL 10 Chatham Rd 273-6360

AIRPLANE INSURANCE

See Insurance

ALUMINUM PRODUCTS

EOCO ALUMINUM PROOUCTS 24 Franklin Pl 273-3224
KAISER ALUMINUM & CHEMICAL SALES INC
65 Springfield Av Springfield (S) 467-2100

ANIMAL HOSPITALS

See Veterinarians

ANSWERING SERVICE

See Telephone Answering Service Also

A BLISS EXTERMINATING CO 447 Springfield Av ..277-0079
AOAMS R P COMPANY INC 24 Beechwood Rd 273-5533
ANSWER AMERICA 447 Springfield Av 273-1114
BERKELEY HEIGHTS ANSWERING SERVICE
447 Springfield Av 464-6666

ANTIQUES-DEALERS

BARTLEY JEAN ANTIQUE BRICABRAC
310 Springfield Av 522-0816
BLAIR CATHERINE ANTIQUES
350 Springfield Av 273-5771
ELIGUR EDITH 506 Morris Av 277-0077
ESSEX ANTIQUES 241 Essex (M) 376-7262
GALLERY-SILVER BURRO ANTIQUES 39 Maple 277-4242
MELDELSON JOHN A 22 Taylor (M) 379-4121
MURIEL'S OLDEE'S 387 Millburn Av (M) .....
MURIELS OLDEES 253 Millburn Av (M) 379-1911
SILVER BURRO ANTIQUES 39 Maple 277-4242
SILVERSTEIN DONALD 47 Summit Av 273-211B
ZICHICHI JOSEPH & SONS INC 513 Morris Av 277-1402

APARTMENTS

BALTUSROL APTS
539 Morris Av Springfield (S) 379-4799
BALTUSROL GARDENS
300 Wilson Rd Springfield (S) .....
BEECH SPRING GARDEN APTS Beech Spring Dr 665-0044
GLENSIDE NURSES APARTMENTS
27 Glenside Av .....
HOBART ARMS APARTMENTS 34 DeBary Pl .....
KENT COURT APARTMENTS 15 Norwood Av .....
KENT GARDENS APARTMENTS 417 Morris Av .....
LOCUST GARDEN APARTMENTS 26 Locust Dr .....
MANLEY COURT APARTMENTS 273-4458
MELROSE APARTMENTS 361 Springfield Av .....
MILLBURN COURT APTS 176 Millburn Av (M) 376-0442
MONTEREY VILLAGE 190 Millburn Av (M) .....
MOUNTAIN MANOR
815 Mountain Av Springfield (S) .....
NEW ENGLAND VILLAGE APARTMENTS
105 New England Av 273-0488
OKEETEE APARTMENTS 291 Millburn Av (M) .....
ORCHARDS APARTMENTS 56 Mechanic (M) .....
PARMLEY COURT THE 133 Summit Av .....
PINE VIEW COURT APARTMENTS
884 S Springfield Av Springfield (S) .....
SHORT HILLS ARMS APARTMENTS
510 Millburn Av (M) .....
SHORT HILLS GARDENS
Interstate 55 Short Hills Av (M) .....
SHORT HILLS GARDENS 463 Millburn Av (M) 376-1806
SHORT HILLS TERRACE APARTMENTS
806 Morris Tpk Short Hills (M) 376-0355
SHORT HILLS VILLAGE INC
72 - 88 Woodland Rd Short Hills (M) 379-23B1
SHORT HILLS VILLAGE INC
4 Forest Dr Springfield (S) 376-4540
SPRING HOUSE APARTMENTS
25 Forest Dr Springfield (M) .....
SUMMIT GARDENS 180 Summit Av 273-53B5
SUMMIT HILLS APTS
100 Stone Hill Rd Springfield (#AU) (S) 376-9470
TROY COURT 67 New England Av 273-9359
WHITE OAKS VILLAGE 412 Morris Av 273-8648
WHITTREDGE GARDENS 174 Summit Av 273-3325
WOODLAND APARTMENTS 47 Woodland Av 273-2907
WORTHINGTON APARTMENTS INC 160 Summit Av 277-2804

APPLIANCES HOUSEHOLD MAJOR DEALERS

COOK'S APPLIANCES
110 PARK AV 273-5499
DISCOUNTERS UNLIMITED
966 S Springfield Av Springfield (S) 467-9396

COOK'S APPLIANCES
SALES • SERVICE
SMALL & MAJOR
HOUSEHOLD APPLIANCES
273-5499
110 PARK AV., SUMMIT, N.J.

APPLIANCES HOUSEHOLD SMALL DEALERS

CLINTON APPLIANCES INC 78 Millburn Av (M) 762-2800
ELECTRONICS CORP Springfield (S) 467-0280
GOLDEN ELECTRIC CORP 70 E Willow (M) 379-1200

APPLIANCES HOUSEHOLD SMALL SERVICE & REPAIR

APPLIANCE REPAIR SERVICE
15 Short Hills Av Short Hills (M) 379-3335

APPRAISERS

CARRI NO C D APPRAISAL SEVICES
256 Brookhaven Way Short Hills (M) 376-2693
FLYNN RAMAGE COMPANY THE 36 Maple (#9) 522-1209
FOX WILLIAM A AUCTIONS INC
676 Morris Av Springfield (S) 467-2366
MARZELL APPRAISAL CO 55 Main (M) 376-2121
MILLER H APPRAISAL SERVICES
294 Morris Av Springfield (S) 376-6160
OGINTZ MILTON L INC 356 Millburn Av (#7) (M) 379-4214
REMLINGER CHARLES APPRAISERS
9 Springfield Av Springfield (S) 376-3319
SIDOLI Joseph A 225 Millburn Av (M) 376-6674
WINSTON APPRAISAL GROUP THE
110 Hillside Av Springfield (S) 379-3030

ARCHITECTS

ARCHITECTURAL DESIGN GROUP 3 Beechwood Rd 277-1915
BIBER PETER I ARCHITECT & PLANNER
422 Morris Av 273-8877
CALENDA GABRIEL A
9 Dundar Rd Springfield (2nd floor) (S) 376-6680
CHAPMAN & BIBER 422 Morris Av 273-8877
CHIRGOTIS WILLIAM G
37 Mountain Av Springfield (S) 376-3200
CHUN-DRAKE-HESSBERGER 476 Morris Av 277-1500
DISSMAN & TRIVETT ARCHITECTS
291 Main St (M) 376-7376
ESPOSITO JAMES V atty
206 Morris Av Springfield (S) 376-5757
GOLDSTEIN JAMES & PARTNERS ARCHITECTS
225 Millburn Av (ofc) (M) 467-8840
GRAEF ANDREW E 199 Summit Av (ofc) 273-5910
HEINTZ ROBERT B
272 S Forest Dr Short Hills (ofc) (M) 467-1240
JEFFERSON RALPH AND ASSOCIATES
497 Springfield Av 273-6068
PANCANI AZEGLIO T JR
99 Morris Av Springfield (2nd fl) (S) 467-1710
SIMPSON MATTHEWS M
95 Summit Av (ofc #201) 273-0150
ZDANOWSKI DONALD S 3 Beechwood Rd 277-1915

ART GALLERIES & DEALERS

ART FOR OFFICES
37 South Terr Short Hills (M) 379-3817
ART STUDIO 11 Union Pl 273-7257
CHIME GALLERY 511 Morris Av 522-0760
DAVID GARY LTD 509 Millburn Av (M) 467-9240
DIAMOND GALLERY 309 Millburn Av (M) 376-3076
GARY DAVID LTD 509 Millburn Av (M) 467-9240
PETAN ART 545 Millburn Av (M) 379-5577
WALL GALLERY THE 55 Summit Av 273-5552

ARTISTS-COMMERCIAL

ART SERVICES INC LOWELL SCHMIDT
841 Mountain Av Springfield (S) 376-6166
MAYO FRANK 58 Chatham Rd Short Hills (M) 379-1933

ARTISTS-FINE ARTS

DAVID GERALD V 86 Elm 277-119B
SEIBERT ROBERT F
24 Glenwood Dr Short Hills (M) .....
SMITH GLORIA 49 Southern Slope Dr (M) 467-9447

ARTISTS' MATERIALS & SUPPLIES

ART CRAFTS State Hwy Rt 22 Springfield (S) .....

ASSOCIATIONS

AMERICAN HEART ASSOCIATION-METROPOLITAN CHAPTER INC
102 NORTH AV GARWOOD
..... 789-3088 or 789-3093
AMERICAN JEWISH COMMITTEE
303 Millburn Av (#2nd floor) (M) 379-7844

(Continued Following Column)

Associations (Cont.)

AMERICAN LEGION
20 Trivett Av Center Springfield (S) .....
AMERICAN LEGION GUY R BOSWORTH POST 140
200 Main (M) 379-9866
AMERICAN LEGION LINDSEY STREET POST No
322 25 Union Pl 273-9625
ASSOCIATION MANAGEMENT CORP
66 Morris Av Springfield (S) 379-1100
BARRETT HOUSE THE 19 Oak Ridge Av 277-2065
CASA COLUMBO CIVIC ASSOCIATION
189 Main (M) 379-9819
CHAMBER OF COMMERCE OF SUMMIT, NEW PROVIDENCE & BERKELEY HEIGHTS
16 MAPLE ST PO BOX 824 522-1700
CONSULTING ENGINEERS COUNCIL OF NJ
66 Morris Av Springfield (S) 379-1100
CONTINENTAL MASONIC TEMPLE
37 Spring St (M) 379-5522
DEEP FOUNDATION INSTITUTE
66 Morris Av Springfield (S) 379-1100
ELK'S BPOE #2004
80 Springfield Av Springfield (S) 379-9766
FIREMAN'S RELIEF ASSOCIATION OF MILLBURN
459 Essex (M) .....
FUEL MERCHANTS ASSOC OF NEW JERSEY
66 Morris Av Springfield (S) 379-1100
GASP GROUP AGAINST SMOKING POLLUTION INC 105 Mountain Av 273-9368
INDEPENDENT COLLEGE FUND OF NEW JERSEY
267 Broad St 277-3424
JEWISH COUNSELING & SERVICE AGENCY
161 165 Millburn Av (M) 467-3300
JUNIOR LEAGUE OF THE ORANGES & SHORT HILLS 105 Main (M) 379-9655
KNIGHTS OF COLUMBUS SPRINGFIELD
5560 Shunpike Rd Springfield (S) 277-3722
KNIGHTS OF COLUMBUS-SHORT HILLS COUNCIL
Short Hills (M) 379-9231
LEAGUE OF WOMEN VOTERS 88 Tulip 522-1660
MILLBURN FIREMAN'S WELFARE ASSOCIATIONS 459 Essex (M) 376-0103
MILLBURN-SHORT HILLS CHAMBER OF COMMERCE
333 MILLBURN AV PO BOX 651 (M) 379-1198
NATIONAL COUNCIL OF JEWISH WOMEN ESSEX COUNTY SECTION 321 Millburn Av (#6) (M) 376-2864
NATIONAL COUNCIL OF ACOUSTICAL CONSULTANTS 66 Morris Av Springfield (S) 379-1100
NATIONAL ENVIRONMENTAL SYSTEMS ASSOCIATES 66 Morris Av Springfield (S) 379-1100
NEIGHBORHOOD ASSOCIATION OF MILLBURN TOWNSHIP 12 Taylor (M) 376-0433
NEW EYES FOR THE NEEDY INC
549 Millburn Av (M) 376-4903
NEW JERSEY GASOLINE RETAILERS ASSOCIATION & ALLIED TRADES INC
66 Morris Av Springfield (S) 686-1000
NEW JERSEY SOLAR ENERGY ASSOCIATION
631 Morris Av Springfield (S) 379-1100
POLICE ATHLETIC LEAGUE 512 Springfield Av 277-0168
PRIVATE CAREER SCHOOLS ASSOC OF NEW JERSEY 66 Morris Av Springfield (S) 379-1100
PURCHASING MANAGEMENT & ASSOCIATES OF NEW JERSEY 66 Morris Av Springfield (S) 379-1100
RED CROSS 389 Millburn Av (M) 379-4198
SPRINGFIELD ELKS-LODGE THE NO 2004
80 Springfield Av Springfield (S) 379-9766
STRUCTURAL STEEL & ORNAMENTAL IRON ASSOCIATES OF NEW JERSEY INC
11 Cleveland Pl Springfield (S) 467-1625
WALL COVERINGS MANUFACTURING ASSOCIATION 66 Morris Av Springfield (S) 379-1100
WALLCOVERING INFO BUREAU
66 Morris Av Springfield (S) 379-1100
WYOMING CLUB 60 Linden Wyoming (M) 379-7066
Y M C A OF THE SUMMIT AREA
67 MAPLE ST 273-3330
BERKELEY HEIGHTS BRANCH 464-8373
YOUNG MEN'S CHRISTIAN ASSOCIATION
67 Maple 273-3330
YOUNG WOMEN'S CHRISTIAN ASSOCIATION
79 Maple 273-4242

ATTORNEYS

See Lawyers Also

ANDRESAKES GEORGE J
733 Mountain Av Springfield (ofc) (S) 467-2846
BORENSTEIN ABRAHAM
8 Mountain Av Springfield (ofc) (S) 379-2040
DANSER FREDRICK T III
500 Morris Av Springfield (S) 467-1176
DEMPSEY DEMPSEY & SHEEHAN ATTORNEYS-AT-LAW
387 SPRINGFIELD AV 277-0388

(Continued Following Page)

Attorneys (Cont.)

DEMPSEY JERRY R atty
387 SPRINGFIELD AV (OFC) 277-0388
DEMPSEY ROBERT W atty
387 SPRINGFIELD AV (OFC) 277-0388
FERGUSON FREDERICK C
661 Morris Av Springfield (S) 379-6060
FUHRMANN MYRON E
633 Morris Av Springfield (res) (S) 467-2250
HAYDU Gary atty
102 Mountain Av Springfield (S) 379-7181
KENNETH J MAYERS 374 Millburn Av (M) 467-0220
LOWINGER JOEL D atty 18 Main St (ofc) (M) 376-8400
PIZZI FRANK A atty
55 WOODLAND AV (OFC)
..... 273-8500 or 665-1756
SCHECHNER STEPHEN H
966 S Springfield Av Springfield (ofc) (S) 376-6200
SHEEHAN BARTHOLOMEW A atty
387 SPRINGFIELD AV (OFC) 277-0388
SHOR CLARK B
8 Mountain Av Springfield (ofc) (S) 379-2446
STISO EOWARD N JR atty
823 S Springfield Av Springfield (ofc) (S) 467-0080
SWERSKY FRANKLIN atty
500 Morris Av Springfield (ofc) (S) 376-4644
TELL ROBERT H 225 Millburn Av (M) 467-0808
VITALE JOHN E 286 Essex (ofc) (M) 376-4643
WASSERMAN ROBERT B
225 Millburn Av (ofc) (M) 467-2700

AUCTION HOUSES

GEORGE'S AUCTION ROOMS INC 83 Summit Av 277-0996

AUCTIONEERS

SUMMIT AUCTION ROOMS 47 51 Summit Av 273-2118
SUMMIT GALLERIES 47 Summit Av 273-2118

AUDIO-VISUAL EQUIPMENT & SUPPLIES

SNELL GEORGE R ASSOCIATES INC
155 State Hwy Rt 22 Springfield (S) 467-2666

AUTOMOBILE ACCESSORIES

See Automobile Parts & Supplies-New

AUTOMOBILE BODY REPAIRING & PAINTING

A A A AUTO BOOY INC 84 Summit Av 522-0666
JAMES AUTO BOOY WORKS 317 Springfield Av 273-2850
SUMMIT BOOY & FENOER WORKS 320 Broad St .. 273-1300
SUMMIT FORGE BODY WORKS INC 300 Broad St 273-1300
SUMMIT TRUCK BOOY INC 24 Franklin Pl 277-4342

AUTOMOBILE DEALERS-NEW CARS

ALFA ROMEO AUTHORIZEO SALES & SERVICE .. 376-8821
B M W AUTHORIZEO SALES & SERVICE
391 US Hwy 22 Springfield (S) 379-7794
CENTURY OLDSMOBILE INC 290 Broad 273-3500
COLONIAL PONTIAC-AMC 255 Broad 277-6700
OATSUN AUTHORIZED SALES & SERVICE
US Highway 22 Springfield (S) 376-8821
OOOGE LANO INC
State Hwy Rt 22 Springfield (S) 467-2900
OOUGLAS MOTORS CORP 430 Morris Av 277-3300
HILLTOP CHRYSLER PLYMOUTH
517 Springfield Av 273-4343
MORRIS AV MOTOR CAR CO INC
155 Morris Av Springfield (S) 376-4210
PACE BUICK CORP 68 Franklin Pl 522-1111
RIEGLER OOOGE INC 312 Springfield Av 273-4800
SMYTHE VOLVO INC 569 Morris Av 273-4200
SPERCO MOTOR CO INC 290 Broad St 273-1700
SPRINGFIELD IMPORTED MOTORS
State Hwy Rt 22 Springfield (S) 376-8821
STICKEL AUTO SALES CORP
403 Rolling Rock Rd Springfield (M) 763-3088
STICKEL AUTO SALES CORP 73 Millburn Av (M) .. 763-3090
TOYOTA AGENCY 382 Millburn Av (M) 376-6960
VOLKSWAGEN AUTHORIZEO DEALER
430 Morris Av 277-3300

AUTOMOBILE DEALERS-USED CARS

MORESE JERRY USED CARS
585 Morris Av Springfield (S) 376-1661

AUTOMOBILE INSURANCE

See Insurance

AUTOMOBILE PARTS & SUPPLIES-NEW

HARQUAIL BROTHERS
324 SPRINGFIELD AV 273-2858
KAR KARE INC 575 Millburn Av (M) 376-3453
QUALITY AUTOMOTIVE CO 25 Summit Av 277-4222
RAYCO AUTO PRODUCTS SERVICE
42 State Hwy Rt 22 Springfield (S) 379-5990
SKYWINO INC 308 Broad 273-0880
SPRINGFIELD AUTO PARTS
246 Mountain Av Springfield (S) 467-3262
STAR AUTO STORES 324 Springfield Av 273-2858
T P AUTO PARTS INC 14 Center Springfield (S) 379-7914
VanIDERSTINE SPEEO & AUTO
120 State Hwy Rt 22 Springfield (S) 379-7745

AUTOMOBILE PARTS & SUPPLIES-WHOLESALE & MANUFACTURERS

SUMMIT AUTO PARTS EXCHANGE
46 Glenwood Pl 273-0803

AUTOMOBILE RENTING & LEASING

ACTION RENT-A-CAR 39 River Rd 277-3100
AOJUSTERS AUTO RENTAL
25 State Hwy Rt 22 Springfield (S) 467-1300
ALL CAR LEASING CORP
475 US Hwy No 22 Springfield (S) 376-4220
AVIS RENT A CAR
42 State Hwy Rt 22 Springfield (S) 376-5480
AVIS RENT-A-CAR River Rd 277-1991
BUOGET RENT-A-CAR SYSTEM 336 Morris Av 273-0022
CEONO-CAR RENTAL SYSTEM 39 River Rd 277-3100
ECONOMY AUTO RENTAL OF MILLBURN
Millburn Area (M) 763-5772
INSTANT RENT-A-CAR INC 74 Miburn Av (M) 763-3011
SEARS RENT-A-CAR OF SUMMIT 336 Morris Av .. 273-0055

AUTOMOBILE REPAIRING & SERVICE

ART ON WHEELS 317 Springfield Av 273-2850
BRIANT PARK GARAGE 5 Morris Av 273-4529
BUMPER TO BUMPER SERVICES INC 391 Broad .. 273-7030
CORCORANS WEST SUMMIT GARAGE
795 Old Springfield Av 273-3482
FLYNN'S GARAGE
31 EUCLID AV ..... 273-7474 or 273-7476
FRANK'S AUTO SERVICE
385 Morris Av Springfield (S) 376-0162
HENRY'S GARAGE 35 Willow (M) 376-1529
J C STARTERS & ALTERNATORS REPAIR
64 Railroad Av 277-6054
MERCURY & LINCOLN SERVICE & PARTS
68 River Rd 277-0940
PINKAWA'S MOTOR CO
4 Caldwell Pl Springfield (S) 376-0181
SPRINGFIELO GARAGE
311 Morris Av Springfield (S) 376-0222
SUMMIT AUTOMOTIVE CENTER 391 Broad St 273-7030
SUMMIT CENTER GARAGE 15 Industrial Pl 277-6555
T A CURTIS & SCOTTY'S CAR SERVICE
46 CHATHAM RD SHORT HILLS
(#A) (M) 376-2623
WEST SUMMIT GARAGE 795 Old Springfield Av 273-3482

AUTOMOBILE REPAIRING & SERVICE EQUIPMENT & SUPPLIES

AJAX AUTOBODY SUPPLIES 21 Union Pl 277-3333

HARQUAIL BROS.
STAR AUTO STORE
• AUTO PARTS
• ACCESSORIES
• TIRES
273-2858
324 Springfield Av., Summit

AUTOMOBILE SEAT COVERS TOPS & UPHOLSTERY

BOB'S AUTO TOP 47 Morris Av 273-2370
BOB'S AUTO TOP 47 Morris Av 273-2370
CITY AUTO TOP 502 Morris Av 273-4491

AWNINGS & CANOPIES

A & A CANVAS CO 481 Morris Av 273-4134

BAKERS-RETAIL

PARK BAKERY 43 Park Av 277-3603
PECHT'S SHORT HILLS BAKERY
752 Morris Tpk Short Hills (M) 379-3200
SUBURBAN BAKE SHOP 269 Millburn Av (M) 376-4393
SUBURBAN OESSERT SHOPPE
269 Millburn Av (M) 376-4393
SUMMIT BAKERY 185 Broad St 277-2074
TROST BAKE SHOP 427 Springfield Av 277-0014

USED CARS - AUTO REPAIRS - AUTO STORAGE
FLYNN'S GARAGE
Raymond Flynn, Jr.
EXXON
ESTABLISHED 1896
273-7474 or 273-7476
31 EUCLID AVENUE
SUMMIT, N.J.

SPECIALISTS IN FOREIGN AND DOMESTIC CARS
INDEPENDENT SYSTEMS, INC.
T/A CURTIS & SCOTTY'S CAR SERVICE
IMRE SZABO, President
376-2623
46 CHATHAM RD., #A
SHORT HILLS, N.J. 07078

LET THE PEOPLE KNOW YOU'RE THERE

IN THESE YELLOW PAGES
Johnson's
yellow pages

BANKS

BERKELEY FEDERAL SAVINGS
140 Mountain Av Springfield (S) 379-1252
FIRST NATIONAL STATE BANK OF NEW JERSEY
397 Millburn Av (M) 565-3200
HOWARD SAVINGS BANK
722 Morris Tpk Short Hills (M) 376-3810
HUDSON CITY SAVINGS BANK 62 Main (M) 467-1270
HUDSON CITY SAVINGS BANK
341 Springfield Av 273-0122
INTER COMMUNITY BANK
52 Millburn Av Springfield (S) 467-8800
INVESTOR SAVINGS & LOAN ASSOCIATION
173 Mountain Av Springfield (S) 376-7660

(Continued Following Column)

DIRECTORY ADVERTISING PAYS

Banks (Cont.)

MAPLEWOOD BANK & TRUST COMPANY THE
-SEE ADVERTISEMENT ON BACK COVER-
MAIN OFFICE 161 MAPLEWOOD AV MAPLEWOOD 762-7100
PARKER-IRVINGTON OFFICE 709 IRVINGTON AV MAPLEWOOD 762-7100
PROSPECT OFFICE SPRINGFIELD AV AT PROSPECT ST MAPLEWOOD 762-7100
HILTON OFFICE SPRINGFIELD AT JACOBY ST MAPLEWOOD 762-7100
NATIONAL STATE BANK THE
-SEE ADVERTISEMENT ON BACK COVER-
SUMMIT OFFICE 1 MAPLE ST 376-1442
SPRINGFIELD OFFICE 193 MORRIS AV SPRINGFIELD (S) 376-1442

(Continued Following Column)

Green Keepers

SUMMIT
367 Springfield Avenue • 522-8400

SHORT HILLS
26 Morris/Essex Turnpike • 522-8571

NEW PROVIDENCE
15 South Street • Village Shopping Center 522-8546

BERKELEY HEIGHTS
145 Snyder Avenue • 522-8535

Other offices in Roseland, Livingston, Elizabeth and Clark.

PHONE FOR A LOAN 522-3730
CHECKING ACCOUNT SERVICES 522-3600
FOR GENERAL INFORMATION DIAL ... 522-8400

EQUAL HOUSING LENDER

Summit and Elizabeth
TRUST COMPANY
MEMBER OF THE SUMMIT BANCORPORATION
Member FDIC
An Equal Opportunity Lender

A FULL SERVICE BANK

Banks (Cont.)

SUMMIT & ELIZABETH TRUST COMPANY
SEE ADVERTISEMENT ON BACK
BONE 367 SPRINGFIELD AV 522-8400
26 MORRIS-ESSEX TURNPIKE SHORT HILLS (M) 522-8571
15 SOUTH ST VILLAGE SHOPPING CENTER NEW PROVIDENCE 522-8546
145 SNYDER AV BERKELEY HEIGHTS. 522-8335
PHONE FOR A LOAN 522-3730
CHECKING ACCOUNT SERVICES 522-3600
FOR GENERAL INFORMATION 522-8400
UNION CENTER NATIONAL BANK
783 Mountain Av Springfield (S) 688-9500
UNITED COUNTIES TRUST CO
State Hwy Rt 22 Springfield (S) 931-6545

BARBERS

ANTONIO'S BARBER SERVICE 35 Union Pl 273-7997
BILL'S BARBER SHOP 8 Beechwood Rd .....
CENTRAL HAIR STYLISTS 111 Summit Av 277-1723
CENTRE BARBER SHOP 349 Millburn Av (M) 379-2083
CIRCELLI'S BARBER SHOP
658 Morris Tpk Short Hills (M) 376-4228
CIRCLE BARBER SHOP
265 Mountain Av Springfield (S) 376-9661
GENTLEMEN'S QUARTERS
761 Mountain Av Springfield (S) 376-9836
HAIR BARN THE
State Hwy Rt 22 Springfield (S) 376-1160
HAIR ODYSSEY 265 Mountain Av Springfield (S) 376-6870
HAIRCUTTERS THE LTD 508 Millburn Av (M) 376-8472
JERRY'S UNISEX HAIR STYLING
226 Mountain Av Springfield (S) 379-6314
MADONNA'S BARBER SHOP 73 Union Pl 277-0960
MICHAELS MEN'S HAIR STYLIST 40 Main (M) 376-9865
MORRIS AVENUE STYLING SHOP
258 Morris Av Springfield (S) 376-9819
MR NICKOLAS 785 Mountain Av Springfield (S) .....
PAT'S MODERN BARBER SHOP 2 Ashwood Av 277-4166
RIALTO BARBER SHOP
232 Morris Av Springfield (S) .....
ROBERTS D'OR HAIR FASHIONS
317 Millburn Av (M) 376-8242
ROCCO'S BARBER SHOP 76 Summit Av 277-2607
SILVIO'S HAIR CUTTERS 349 Millburn Av (M) 379-2083
TONY'S BARBER SHOP 40 Maple 273-0720

BARGE LINES

COEN MARINE EQUIPMENT INC OFFICE
15 Slope Dr Short Hills (M) 376-4881
UNION MECHLING CORP 393 Springfield Av 273-4811

BARRELS & DRUMS

AVON DRUM CO 21 Avon Rd Springfield (S) 379-2616
SPRINGFIELD STEEL & FIBRE DRUM CO
6 Essex Rd Springfield (S) 376-0633

BATHROOM ACCESSORIES

SETTINGS OF SHORT HILLS
506 Millburn Av (#A) (M) 379-5592
VIS-A-VIS FOR THE BATH & BOUDOIR
28 Beechwood Rd 273-7313

BEARINGS

RANGER BEARING CO
60 Brown Av Springfield (S) 376-6260

BEAUTY SALONS

ANN MARIE BEAUTY SALON 101 Summit Av 273-6496
ANTHONY'S HAIR FASHIONS 789 Springfield Av 277-6776
ANTHOS COIFFURES MAGNIFIQUES INC
324 Millburn Av (M) 379-9300
ARIES SALON 549 Mountain Av Springfield (S) 467-1414
ARTISTS HAIR FASHIONS 519 Millburn Av (M) 376-7580
BELLA FENUNA 291 Essex (M) 379-9855
BENEDICT'S BEAUTY SALON
382 Springfield Av (#2001) 273-7491
BOB'S VILLAGE 270 Morris Av Springfield (S) 379-1066
BOBBY RAMUS CO HAIR UNLIMITED
549 Mountain Av Springfield (S) 467-9711
BONNIE'S HOUSE OF BEAUTY
472 Morris Av Springfield (S) 379-9747
CARMEN BEAUTY SALON
169 Mountain Av Springfield (S) 379-2368
CARRIES BEAUTY SHOP 54 Railroad Av 277-1788
CATHERINE'S HOUSE OF BEAUTY
298 Mountain Av Springfield (S) 379-6727
CE'ZANNE HAIR STYLISTS
26 Center Springfield (S) 376-7065
DeSANTIS HAIR STUDIO 37 Maple 277-4535

(Continued Following Page)

The Bank at the Sign of the Ship has been working with you and for you since 1812.

THE NATIONAL STATE BANK

376-1442

39 offices throughout Union, Middlesex, Hunterdon and Mercer Counties

Member FDIC

1 MAPLE ST., SUMMIT

193 MORRIS AVE., SPRINGFIELD

Beauty Salons (Cont.)

ELLE COIFFURES 113 Summit Av 273-1143
ERIC OF SWITZERLAND
221 Morris Av Springfield (S) 379-5030
EVELYN'S BEAUTY SALON
22 Center Springfield (S) 379-7B71
FICKLE FOLLICLE THE 356 Millburn Av (M) 379-9480
FRANK'S PLACE FOR HAIR
State Hwy Rt 22 Springfield (S) 376-9B27
GENE HAIR STYLIST 539 Millburn Av (M) 376-9795
GEORGE & SONS BEAUTY SALON
171 Millburn Av (M) 379-2113
GINA INSTITUTE DE BEAUTE
240 Morris Av Springfield (S) 467-0343
GOLDEN TOUCH COIFFEURS
165 Mountain Av Springfield (S) 379-7949
HAIR SALON 440 Springfield Av 522-9080
HEADS TOGETHER
773 Mountain Av Springfield (S) 467-0490
INNOVATIONS FOR HAIR
778 Morris Tpk Short Hills (M) 379-7888
JALM BEAUTY SALON 279 Millburn Av (M) 379-7779
JOHN'S HAIRDRESSER
Chatham Rd Short Hills (M) 379-3237
JOHN'S HAIRDRESSERS
38 Chatham Rd Short Hills (M) .....
JONATHAN'S FOR HAIR 347 Millburn Av (M) 376-970B
KAZAN MICHEL AT BONWIT TELLER
Short Hills Mall Short Hills (M) 376-7B10
LACOUPE BEAUTY SALON 116 Essex (M) 379-7886
LORD & TAYLOR BEAUTY SALON
Millburn Av & Wyoming Av (M) 376-6257
MARIAN'S 33 Maple 273-9686
MARIE BENNO HAIR & SKIN CARE
302 Millburn Av (M) 379-9B31
MARION'S BEAUTY SHOP
436 Morris Av Springfield (S) 376-6153
MILLBURN MALL HAIRSTYLING
2933 Vaux Hall Rd (M) 687-9733
MISS J'S 43 Park Av (#A) 273-5444
MIX'D COMPANY HAIRCUTTERS
324 Millburn Av (M) 379-9300
MR JOSEPH BEAUTY SHOP
715 Mountain Av Springfield (S) 376-5517
MR RICHARDS HAIR STYLING SALON
761 Mountain Av Springfield (S) 376-9B36
NAIL EGO & SALON MANICURE Millburn Av (M) .. 376-6920
NAILS NATURALLY 57 Main (M) 379-4150
NANNIE'S BEAUTY SHOP 27 Chestnut Av 273-B592
NATALE FOR HAIR 41 Main (M) 467-3141
NATURAL MOTION SALON 251 Millburn Av (M) ..
NORMA'S SALON OF BEAUTY
232 Mountain Av Springfield (S) 376-4373
O'HAIR HAIR DESIGNERS 317 Springfield Av 273-441B
PARIS BEAUTY SALON
5 S Springfield Av Springfield (S) 376-9555
PAT HAIR FASHIONS 368 Essex (M) 379-3450
RAFFOELE'S 3 Woodland Av 273-1467
RAMUS BOBBY & CO
549 Mountain Av Springfield (S) 467-9711
REINCARNATION HAIRCUTTING STUDIO
48 Maple (#1) 273-4500
SALON DI PARRUCHIERE
1260 Morris Tpk Short Hills (M) 376-0114
SALON 25 2 Mountain Av Springfield (S) 376-4030
SHOP FOR THE KIDS THE
758 Morris Tpk Short Hills (M) 467-9797
SHORT HILLS BEAUTY SALON
507 Millburn Av (M) 376-1488
STAGE DOOR BEAUTY SALON 42 Main (M) 376-6684
STEP ONE HAIR SALON 41 Main (M) 376-9B2B
SUBWAY HAIRCUTTERS 241 Millburn Av (M) 467-0477
THIRD PERSON CONSULTANTS
508 Millburn Av (M) 376-3056
TOWNE COUNTRY HAIRDRESSERS
10 Kent Place Blvd 273-7710
VILLAGE COIFFURES
270 Morris Av Springfield (S) 379-1066
WENDY OF ENGLAND 175 Millburn Av (M) 376-5096
ZIZZARS BEAUTY SALON 177 Millburn Av (M) 467-0446

BEAUTY SALONS-EQUIPMENT & SUPPLIES

AMERICAN BEAUTY SUPPLY
169 Mountain Av Springfield (S) 467-3250
SAND & SAND BEAUTY SUPPLY 105 Summit Av .. 273-4848
SOL WEINER BEAUTY SUPPLY
169 Mountain Av Springfield (S) 467-3250

BICYCLES-DEALERS

HEIDEREICH G J INC 353 Springfield Av 273-0188
MADONNA ALEXANDER BICYCLES JORDON
STATE CYCLE CENTER 397 Broad St 273-5055
MATTY'S BICYCLE SHOP 93 Main St (M) 376-0044

BILLIARD EQUIPMENT & SUPPLIES

PALMER BILLARD CORP
22 Stern Av Springfield (S) 379-4814

BILLING SERVICE

MEDICAL ARTS BUREAU
80 Morris Av Springfield (S) 379-4880

BLACKSMITHS

SUMMIT TECHNICAL PRODUCTS 75 Summit Av 273-2537

BOARDING HOUSES

DeBARY THE 273-9787
EUCLID INN THE 18 Euclid Av 273-9816

BONDS-SURETY & FIDELITY

HAASGAARD ROBERT E & CO
420 Morris Av Springfield (S) 467-93B7

BOOK DEALERS-RETAIL

BOOK STORE SPRINGFIELD THE
State Hwy Rt 22 Springfield (S) 379-5611
BRENTANO'S 1260 Morris Tpk Short Hills (M) 376-7540
FRAN'S BOOKSTORE
Echo Plaza Shopping Center Springfield (S) 379-5611
SUMMIT BOOK SHOP 12 Beechwood Rd 273-3022
SUMMIT CARD & GIFT SHOP 432 Springfield Av .. 273-6765

BOOK DEALERS-USED & RARE

SUMMITT COLLEGE CLUB BOOK SALES
ASSOCIATION INC 120 Morris Av 273-3721

BOOKKEEPING SERVICE

COHEN MORRIS L
108 Woodfield Dr Short Hills (M) 376-5573
HOTCHKISS RUSSELL W
15 E Pine Terr Short Hills (M) 376-467B
LAX William 62 Locust Av (M) 376-8312
TOBIE W 116 Millburn Av (M) 376-2376
TRIMIGLOZZI FRANK A CPA
167 Parsonage Hill Rd Short Hills (ofc) (M) 379-5155

BOUTIQUE ITEMS-RETAIL

SHIRE BOUTIQUE 103 Summit Av 522-0757

BRIDAL SHOPS

ELEGANTE BRIDALS
224 Mountain Av Springfield (S) 467-3770
PUTNAM'S B J 482 Springfield Av 277-2666

BUILDING CONTRACTORS

ABROMORUTZ MORRIS W
105 Westview Rd Short Hills (M) 376-241B
ARCH CONSTRUCTION COMPANY
535 Morris Av Springfield (#1st floor) (S) 467-062B
BLANCHARD WILLIAM CO
199 Mountain Av Springfield (S) 376-9100
BOCINA CASPER J
57 Thackeray Dr Short Hills (M) 376-0649
DOUGLAS DAMON G CO
45 Springfield Av Springfield (S) 467-9600
DRASIN SAUL H
57 Silver Spring Rd Short Hills (M) 376-2562
FAENZA ERNEST R 13 Meeker Pl (M) 376-1215
FAENZA HENRY J 13 Meeker Pl (M) 376-4724
FRIERI FRANK J
753 S Springfield Av Springfield (S) 376-0405
GREENSTEIN PAUL 11 Tulip Rd Springfield (S) 376-0548
HOLMES BERNARD 17 Edgar .....
KARAN HARVEY 5 Lenape Rd Springfield (S) .....
LAURENCE GERALD
41 Addison Dr Short Hills (M) 379-2460
MONETTI L H & SONS
8 Shadowlawn Dr Springfield (S) 379-6888
MR FIXIT INC 835 Mountain Av Springfield (S) 379-60B2
RACIOPPI FRANK M 14 Janet Ln Springfield (S) 379-9552
ROBIN CONSTRUCTION COMPANY 37 Maple 273-5350
ROBURN CONSTRUCTION
37 Janet Ln Springfield (S) 379-4124
SCARPATI JOHN R 8 Myrtle Av 273-552B
SCHORR JOSEPH 32 Fernhill Rd Springfield (S) .....
SCHWARZ STEPHEN
29 Fernhill Rd Springfield (S) .....
SHERWOOD DEVELOPMENT INC
26 Linden Av Springfield (#102) (S) 379-6777
SILVERSTEIN HAROLD
46 Tree Top Dr Springfield (S) 273-6562
TOWN & COUNTRY BUILDERS
297 S Forest Dr Short Hills (M) 376-3596
TZESES HARRY 70 Robin Ct Springfield (S) 376-4966
VETUSCHI ERNEST & SON 6 Walnut St 277-0461
WADLE OTTO
301 White Oak Ridge Rd Short Hills (M) 379-2979
WOODLAND BUILDERS 184 Broad St 273-6151

BUILDING INSPECTION SERVICE

HOME INSPECTION PLAN INC
28 Millburn Av Springfield (S) 376-7277
U S HOME INSPECTION CORP
535 Morris Av Springfield (S) 467-062B

BUILDING MAINTENANCE

CONTRACT BUILDING SERVICES INC
80 Morris Av Springfield (S) .....

BUILDING MATERIALS-RETAIL

MILLER-STEPHENS COMPANY COAL &
BUILDING MATERIALS 38 Russell Pl 277-0030

BUILDINGS

ALLIED MEDICAL CENTER 116 Millburn Av (M) 376-3951
COMMERCIAL BUILDING 332 Springfield Av .....
EXETER BUILDING
110 Hillside Av Springfield (S) .....
GARNER BUILDING 11 Dundar Rd Springfield (S) ..
GULAMERICAN BUILDING 98 Summit Av .....
HERALD BUILDING THE 357 Springfield Av .....
HILARY BUILDING 431 Springfield Av .....
KERNS BUILDING 422 Springfield Av .....
KEYSTONE BUILDING 93 95 Summit Av .....
LITTELL BUILDING 69 Union Pl .....
MASONIC BUILDING 2 Kent Place Blvd .....
MEDICAL PARK PLAZA 150 Main (M) .....
MILLBURN POST OFFICE BLDG
300 Millburn Av (M) .....
SHORT HILLS MEDICAL BUILDING
85 Woodland Rd Short Hills (M) .....
SHORT HILLS POST OFFICE BLDG
30 Chatham Rd Short Hills (M) 379-5822
WITTKOP BLG 38 Chatham Rd Short Hills (M) .....

BUSINESS CONSULTANTS

FRANK HUGO ASSOCIATES INC
120 Millburn Av (M) 467-3403
REEVES E DUER 226 Oak Ridge Av 277-3894

BUSINESS FORMS & SYSTEMS

BURROUGH State Hwy Rt 22 Springfield (S) 379-1B30
STANDARD REGISTER COMPANY THE
140 Mountain Av Springfield (S) 379-1500
WELLINGTON BUSINESS FORMS LTD
89 Summit Av 273-7191

CABINET MAKERS

CARUSO CABINET SHOP 234 Broad 273-3979
INDUSTRIAL WOODWORK
50 Brown Av Springfield (S) 376-41B2
SUMMIT CUSTOM CABINET & MILLWORK INC
235 Morris Av 277-0039

CABINETS

ST CHARLES DESIGNER KITCHENS 66 River Rd 273-8900

CAFES

See Restaurants

CALCULATING & ADDING MACHINES & SUPPLIES

J K OFFICE MACHINES 2 Bank St 273-8811

CANDY & CONFECTIONERY-RETAIL

BOTTI CONFECTIONARY 53 Summit Av .....
FANNY FARMER CANDY SHOP INC
399 Springfield Av 273-6201
GLENWOOD SWEET SHOPPE 519 Milburn Av (M) 376-9801
GRUNINGS CONFECTIONERY INC
780 Morris Tpk Short Hills (M) 376-5183
HELEN ELLIOTT CANDY SHOP
313 Millburn Av (#B) (M) 376-4127
STATION STOP 36 Chatham Rd Short Hills (M) 379-9891
TERRY'S CONFECTIONERY 450 Springfield Av 522-9675

CAR WASHING & POLISHING

MILLBURN CAR WASH 17 E Willow (M) 376-750B
NEW SUMMIT CAR WASH THE
100 Springfield Av 273-0B30
SUMMIT CAR WASH 100 Springfield Av 273-0B30

CARBIDE METALS & PRODUCTS

UNION CARBIDE CORP
150 Morris Av Springfield (S) 376-137B

CARPENTERS

BRUCCOLERI JOSEPH
16 Tooker Pl Springfield (S) 376-0692
CRITELLI SERGE R 10 Gates Av 277-1211
HANFORD GEORGE 11 Summit Av .....
RAJOPPI RALEIGH
2 Prospect Pl Springfield (S) 376-0082
RENT-A-HUSBAND 300 Springfield Av 273-6327

CARPET & RUG CLEANERS

A & B STEAMWAY CARPET & UPHOLSTERY CLEANERS 447 Springfield Av 277-3602
BELLE FAIRE CLEANERS INC 29 Chestnut Av 277-6229
ELECTRO CARPET & UPHOLSTERY CLEANERS
93 Main St (M) 467-3940
SCIENTIFIC CARPET CLEANERS
39 Kew Dr Springfield (S) 376-5150

CARPET & RUG DEALERS-NEW

BEDROSIAN J K & SONS INC
428 SPRINGFIELD AV 277-0500
CARPET DECOR 730 Morris Tpk Short Hills (M) 376-2575
DECORATOR CARPETS INC
State Hwy Rt 22 Springfield (S) .....

FITTERER'S FLOOR COVERING

CARPETING & RUGS

- QUALITY
- SERVICE
- INTEGRITY

Established 1929

409 Broad St., Summit 273-8282

(Continued Following Column)

J. K. BEDROSIAN & SONS INC

IMPORTERS
FINE ORIENTAL RUGS
FAMOUS NATIONAL BRANDS BROADLOOM CARPETS

See Our Large Selection of Antique & Modern Oriental Rugs Bought & Sold & Expertly Cleaned & Repaired

428 Springfield Avenue, Summit, N.J. **277-0500**

CHAMBER OF COMMERCE of

SUMMIT,

NEW PROVIDENCE

BERKELEY HEIGHTS

522-1700

16 MAPLE STREET, PO BOX 824, SUMMIT, NJ 07901

Carpet & Rug Dealers-New (Cont.)

GALLERY OF KITCHENS & CARPETS INC
789 Springfield Av 273-6746
INDUSTRIAL CARPET SYSTEMS INC
271 Essex St (M) 467-0305
KAUFMAN CARPET COMPANY INC
State Hwy Rt 22 Springfield (S) 376-0206
LICHT FLOOR COVERING 537 Millburn Av (M) 376-6293
MEOLA CARPET SUPPLIES 29 Lowell Av 273-4826
PAUL SETAREH ORIENTALS 507 Millburn Av (M) 467-1820
PTK ORIENTAL RUG CENTER INC
327 1/2 Millburn Av (M) 376-0730
SANDLER & WORTH
State Hwy Rt 22 Springfield (S) 376-5500
SARA ORIENTAL RUGS 343 Millburn Av (M) 376-0010
SQUARE YARD THE
456 Springfield Av Springfield (S) 277-4580
SUBURBAN CARPETS 308 Millburn Av (M) 376-3806

CATERERS

CHANTICLER 500 Millburn Av (M) 376-2222
DOBBS AIRLINE SERVICES
100 Morris Av Springfield (S) 379-7430
SHORT HILLS CATERERS INC THE
610 Morris Tpk Short Hills (M) 379-6950
TARTANELLA NICOLA
30 Walnut Ct Springfield (S) .....

CEMETERIES

METHODIST CEMETERY
Academy Green Springfield 'entrance' (S) .....
PRESBYTERIAN CEMETERY
81 Church Mall Springfield (S) .....
StTERESA'S CEMETERY 126 Passaic Av 277-3700

CHAMBERS OF COMMERCE

CHAMBER OF COMMERCE MILLBURN
333 Millburn Av (M) 379-1198
CHAMBER OF COMMERCE OF SUMMIT, NEW PROVIDENCE & BERKELEY HEIGHTS
16 MAPLE ST PO BOX 824 522-1700
MILLBURN-SHORT HILLS CHAMBER OF COMMERCE
333 MILLBURN AV PO BOX 651 (M) 379-1198

(See Advertisement Following Page)

SUMMIT AREA CHAMBER OF COMMERCE
16 Maple St 522-1700

(Ads Continued Following Page)

CHECK CASHING PROTECTION SYSTEMS

TOUCH SIGNATURE 19 Linden Pl 273-8797

CHECK PROTECTION EQUIPMENT

CHECKWRITER & CHECKSIGNER SALES & SERVICE 251 Essex (M) 467-2440
GILBERT CHECKWRITER & CHECKSIGNER
251 Essex St (M) 467-2440

CHEESE

CHEESE & SPICE 32 Essex (M) 467-1833
CHEESE GOURMET THE 75 Union Pl 273-6557
COBBLESTONE CHEESE 217 Millburn Av (M) .....
GOURMET EMBASSY THE
273 Morris Av Springfield (S) 379-4390

CHEMICALS

ALLIED CHEMICAL CORP
Shunpike Rd Springfield (S) 273-2595
CARBOCHEM LTD 273-8800
CHATTEN CHEMICAL CO IN 12 Bank (#5-6-8) 522-1300
CHEMDYNE INC 3 Bank 273-1331
MOBILE CHEMICAL CO
150 John F Kennedy Pkwy Short Hills (M) 467-8500
NALCO CHEMICAL COMPANY
100 Morris Av Springfield (#2nd floor) (S) 379-1140
TRUEGER CHEMICAL CO
1 Prospect Pl Springfield (S) 467-9310

CHILDREN'S & INFANTS' WEAR-RETAIL

BOBBIE'S BOYS 732 Morris Tpk Short Hills (M) 376-7770
KIOQUARTERS 184 Essex (M) 376-0072

CHIROPRACTORS D.C.

ANANSON GORDON P 92 River Rd (ofc) 273-1797
PINE FREDERICK DC
824 Mountain Av Springfield (S) 376-7600
TOOTEN WILLIAM C DC 603 Springfield Av 277-0068
WATTER HOWARD DC
1 Shadowlawn Dr Springfield (ofc) (S) 379-4546

CHRISTIAN SCIENCE READING ROOMS

CHRISTIAN SCIENCE REAOING ROOM
292 Springfield Av 273-1820

CHURCHES

ANTIOCH BAPTIST CHURCH
1 Meckes Springfield (S) 379-1465
CALVARY 31 Woodland Av 277-1814
CALVARY EPISCOPAL CHURCH 31 Woodland Av .. 277-1814
CHRIST CHURCH 561 Springfield Av 273-5549
CHURCH OFJESUS CHRIST OF LATTER OAY
SAINTS 140 White Oak Ridge Rd Short Hills (M) 379-9736
COMMUNITY CONGREGATIONAL CHURCH
200 Hartshorn Dr Short Hills (M) 379-5600
COVENANT FELLOWSHIP OF MILBURN
335 Essex (M) 467-8454
EVANGEL BAPTIST CHURCH
242 Shunpike Rd Springfield (S) 379-4351
FIRST BAPTIST CHURCH 132 Spring St (M) 376-4327
FIRST CHURCH OF CHRIST SCIENTIST
290 Springfield Av 273-1820
FIRST PRESBYTERIAN CHURCH
37 Church Mall Springfield (S) 379-4320
FOUNTAIN Rev Hugh H Jones pastor
21 Chestnut Av 273-9671
HOLY CROSS LUTHERAN CHURCH
639 Mountain Av Springfield (S) 379-4525
MESSENGERS OF THE NEW COVENANT INC
242 Shunpike Rd Springfield (S) 467-0311
MOUNT OLIVE TEMPLE OF THE UNITEO HOLY
CHURCH OF AMERICA INC 217 Morris Av 273-4181
MOUNT ZION AFRICIAN METHOOIST CHURCH
56 Church (M) .....
OAKES MEMORIAL 120 Morris Av 273-1512
PRESBYTERIAN CHURCH OF SPRINGFIELO
37 Church Mall Springfield (S) 379-4320
SAINT JOHN'S LUTHERAN CHURCH LCA
587 Springfield Av .....
SPRINGFIELD EMANUEL METHOOIST CHURCH
58 Country Club Ln Springfield (S) 376-1940
SPRINGFIELO EMANUEL METHOOIST CHURCH
46 Church Mall Springfield (S) 376-1695
SPRINGFIELO PRESBYTERIAN CHURCH
37 Church Mall Springfield (S) 379-4320
StJAMES ROMAN CATHOLIC CHURCH
39 S Springfield Av Springfield (S) 376-3044
UNITARIAN CHURCH IN SUMMIT 4 Waldron Av 273-3245
UNITEO METHOOIST CHURCH OF SUMMIT THE
17 Kent Place Blvd 277-1700
UNITEO METHOOIST CHURCH OAKES MEMORIAL
120 Morris Av 273-1512
WALLACE AFRICAN METHOOIST ZION CHURCH
140 Broad St 277-0469
WHITE OAK RIOGE CHAPEL
291 Parsonage Hill Rd Short Hills (M) 379-6536
WYOMING PRESBYTERIAN CHURCH
434 Wyoming Av Wyoming (M) 376-3066

CHURCHES-EPISCOPAL

CHRIST CHURCH
DAVID B EARNEST RECTOR
PAUL E GILBERT ASST.
66 HIGHLAND AV SHORT HILLS (M) 379-2898

CHURCHES-ROMAN CATHOLIC

ST ROSE OF LIMA ROMAN
CATHOLIC CHURCH
52 SHORT HILLS AV SHORT HILLS
(M) 379-3912

HILL CITY CLEANERS
"Our Only Product Is Quality"
Complete Cleaning & Laundering Service
Custom Draperies For Home & Office
Pick-Up & Delivery
273-0170
9 ASHWOOD AV., SUMMIT

CIGAR CIGARETTE & TOBACCO DEALERS

BEECHWOOO CIGAR CO
116 Millburn Av (#211) (M) 522-9673

CITY DIRECTORY PUBLISHERS

JOHNSON YELLOW PAGES

Johnson
yellow pages
ADVERTISE FOR ACTION
Reach Your Ready-to-Buy Prospects
"FOR INFORMATION CALL"
JOHNSON PUBLISHING COMPANY, INC.
P.O. Box 455 Loveland, CO ... 303-667-0652

CLEANERS

APEX CLEANERS 203 Morris Av Springfield (S) 376-4594
COLUMBIA CLEANING & DYEING CO INC
31 Chatham Rd 273-3100
COLUMBIA SERVICES 75 Union Pl 277-2953
OREXEL QUALITY CLEANERS
228 Mountain Av Springfield (S) 379-5090
EAST ORANGE CLEANERS 533 Millburn Av (M) 379-3807
ECHO CLEANERS
State Hwy Rt 22 Springfield (S) 379-4499

(Continued Following Column)

Cleaners (Cont.)

GERONOELIS BROTHERS
20 Center Springfield (S) 376-0544
HALLMARK CLEANERS
778 Morris Tpk Short Hills (M) 467-0131
HILL CITY CLEANERS 799 Springfield Av 273-1120
HILL CITY CLEANERS
9 ASHWOOD AV 273-0170
IVY CLEANERS 509 Millburn Av (M) 376-2084
LIVERTY CLEANERS AND DYERS 529 Morris Av .. 277-0901
LOCKETT BOB CLEANERS & DYERS 65 Park Av .. 522-9882
MONTEREY CLEANERS TAILORS & FURRIERS
569 Millburn Av (M) 376-0411
NEW WYOMING CLEANERS
223 Millburn Av (#C) (M) 376-9839
ONE HOUR MARTINIZING 329 Springfield Av 522-9852
ONE HOUR MARTINIZING
767 Mountain Av Springfield (S) 379-1394
PEARSON CLEANERS 12 Main (M) 376-4153
SCHAIT & SON 160 Main (M) 376-4521
SUMMIT CLEANERS 92 Summit Av 273-9088
VILLAGE CLEANERS
44 Chatham Rd Short Hills (#A) (M) 379-2888

CLEANING COMPOUNDS

BETTER LIVING HOME & INOUSTRIAL-NON
POLLUTING CLEANING PROOUCTS
22 Lewis Dr Springfield (S) 379-1944
GOLO SEAL COMPANY 45 River Rd 273-1600

CLINICS

UNION COUNTY PSYCHIATRIC CLINIC 16 Maple .. 273-6664

CLOCKS-DEALERS

CLOCK FACTORY THE
60 Springfield Av Springfield (S) 376-1230
RECO INOUSTRIES
60 S Springfield Av Springfield (S) 376-1230

CLOTHING-SECOND HAND

ACT II THRIFT SHOP 105 Main (M) 376-0048
MERRY GO ROUNO RESALE SHOP THE
4 1/2 Lackawanna Pl (M) 376-1155
SECOND CHILDHOOD
268 Morris Av Springfield (S) 379-3040

MILLBURN-SHORT HILLS CHAMBER OF COMMERCE

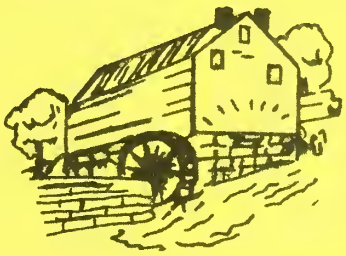

Working for Total Community Development

379-1198

333 MILLBURN AV., P.O. BOX 651
MILLBURN, NEW JERSEY

CLUBS

BALTUSROL GOLF CLUB
Shunpike Rd Springfield (S) 376-1900
BEACON HILL CLUB 259 Hobart Av 277-6655
FORTNIGHTLY CLUB 224 Springfield Av 273-0301
RACQUET CLUB THE
162 Hobart Av Short Hills (M) 379-9794
SHORT HILLS CLUB
9 Lake Shore S Dr Short Hills (M) 379-3100
SOCIETY OF BLACKBELTS INTERNATIONAL INC
149 Kent Place Blvd 273-1337
SPANISH-AMERICAN CLUB OF SUMMIT
409 Broad St 273-0229
SUMMIT TENNIS CLUB INC 45 Sunset Dr 522-9649

COCKTAIL LOUNGES

STATION COCKTAIL LOUNGE THE 44 Essex (M) ..379-7200
SUBURBAN COCKTAIL LOUNGE INC
195 Hartshorn Dr Short Hills (M) 376-6202

COLD TYPE COMPOSITION

POWELL VARITYPING SERVICE
27 Remer Av Springfield (S) 375-5846

COLLECTION AGENCIES

BRODER CREDIT & COLLECTION SERVICE
28 MILBURN AV SPRINGFIELD (S) .. 467-0200
CENTRAL CREDIT CLEARING BUREAU
44 GLENWOOD AV EAST ORANGE 672-0603
HOSPITAL & DOCTORS SERVICE BUREAU
55 WASHINGTON ST EAST ORANGE 674-0550
PROFESSIONAL ADJUSTMENT BUREAU
FRANK ROSS PRES PROFESSIONAL
COLLECTION SPECIALIST 657 MAIN
AV PASSAIC 777-7922
PROFESSIONAL AGENCY THE
COLLECTION SPECIALISTS FOR
MEDICAL, DENTAL & HOSPITAL
ACCOUNTS 1210 RAYMOND BLVD .. 623-1824

CONTRACTORS' EQUIPMENT & SUPPLIES

ICS CONTRACTORS SUPPLY INC 57 Union Pl 522-1778

CONTRACTORS-GENERAL

ACCORSY ANTHONY N JR 67 Springfield Av 273-8589
ACE CONSTRUCTION CO
60 Farbrook Dr Short Hills (M) 376-2073
AMAN JAMES A
438 White Oak Ridge Rd Short Hills (M) 376-2088
ARGENZIANO MARIO 43 Walnut Av (M) 467-3536
CLEMCO CONSTRUCTION CO INC
642 Springfield Av 273-6143
DARNES R BRADLEY 39 Clark 273-9363
DILL CONTRACTING 71 Blackburn Rd 522-1596
DUNNDES ERIC R JR 29 Manor Hill Rd 273-6973
DURA-BILT PAVING COMPANY INC
531 Mountain Av Springfield (S) 376-6140
EHRMANN E J & CO 104 Beekman Rd 273-5252
ENGSTROM ROY S 20 Valemont Way 273-5735
GREENSTEIN SAMUEL
100 Sagamore Rd Wyoming (M) 762-4363
HESSE ARTHUR E 20 Andover Dr Short Hills (M) ..376-0802

(Continued Following Column)

DUN & BRADSTREET, INC.
Publications & Services
For Business
Including Credit Reports
And Commercial Collections
467-9050
25 East Willow St.
Millburn, N.J.

Contractors-General (Cont.)

HIMBER CONSTRUCTION CORP
8 Wells Ln Short Hills (M) 467-1980
INDIANA GUNITE & CONSTRUCTION CO
93 Main St (M) 379-2346
IRONS & CONNELL 76 Passaic Av 273-2647
KOLB Harry A 54 Rawley Pl (M) 376-7468
LEONINE CONSTRUCTION CORP 407 Essex (M) 376-8394
LOMAKIN PAUL JR
71 Harvey Dr Short Hills (M) 376-8885
MARCANTONIO ALBERT J
5 Myrtle Av Wyoming (M) 763-6833
MASCIA HERMAN 44 Forest Dr Springfield (S) 376-4513
MURRAY CONSTRUCTION CO
51 Commerce Springfield (S) 376-7650
O'BRIEN JAMES M 260 Millburn Av (M) 376-1770
PANNELLA ANTHONY J 48 West End Av 273-3187
PARAGANO BUILDING CORP
636 Morris Tpk Short Hills (M) 376-1010
PEDICINI ALFRED T 1 Duncan (M) 376-2119
PICCIUTO J & SONS 11 Yale St 273-2037
PRIEBRACHA EMIL
24 Fernhill Rd Springfield (S) 273-6849
PULCINO LOUIS A 51 Park Av 273-7810
REINHOLD HENRY F JR
31 Grosvenor Rd Short Hills (M) 376-5247
RESIDENCE CONSTRUCTION COMPANY INC
10 E Willow St (M) 376-2100
SALSITZ NORMAN 9 Craig Rd Springfield (S) 376-7572
SCANNIELLO MICHAEL L
94 Silver Spring Rd (M) 467-3690
SCHILLING HENRY T
108 N Forest Dr Short Hills (M) 379-4749
SERRUTO ARCANGELO
191 Hartshorn Dr Short Hills (M) 376--819
SERRUTO ROY 370 Hartshorn Dr Short Hills (M) 376-4925
SMITH CONSTRUCTION CO
1 Short Hills Av Short Hills (M) 379-5795
TORCON INC 556 Morris Av 273-3148
ZARRELLO ANTHONY L
15 Pitt Rd Springfield (S) 376-1576

CONTROLS CONTROL SYSTEMS & REGULATORS

BARBER-COLMAN CO
20 Hillside Av Springfield (S) 376-9440
MERCOID CONTROLS
20 Hillside Av Springfield (S) 376-9440

CONVENTS & MONASTERIES

MONASTERY OF OUR LADY OF THE ROSARY
SHRING 543 Springfield Av 273-1228
ST TERESA'S CONVENT 308 Morris Av 277-0480
StJAMES CATHOLIC CONVENT
31 S Springfield Av Springfield (S) 376-6007

COOKING UTENSILS

TEAPOT THE 59 Union Pl 273-1655

COPYING MACHINES & SUPPLIES

SAXON BUSINESS PRODUCTS INC
15 Brown Av Springfield (S) 379-9466
XEROX CORP
55 Morris Av Springfield (#216) (S) ....

CORSETS & GIRDLES

KORO CORSET SHOP 308 Millburn Av (M) 379-1790
MALLON JOAN 109 Summit Av 277-0948

COSMETICS & PERFUMES-RETAIL

EXPRESSIONS BY BETH POKRAS
251 Millburn Av (M) 467-9757
MERLE NORMAN COSMETIC STUDIO 18 Maple 273-6916

COSMETICS-WHOLESALE & MANUFACTURERS

NATURE'S FAMILY INC 206 Main (M) 467-2618

CREDIT REPORTING AGENCIES

DUN & BRADSTREET INC
25 WILLOW ST (M) 467-9050

DAIRY PRODUCTS-RETAIL

BRENNAN'S DAIRY FARM 47 Division Av 277-1113
CELENTANO BROS
52 54 Springfield Av Springfield (S) 379-2147
GARDEN STATE FARMS CORP
762 Mountain Av Springfield (S) 379-5799

DANCING INSTRUCTION

FERGUSON DORIS DANCE STUDIO 516 Morris Av 273-0268
KATHLEEN LOUISE SCHOOL OF DANCE
763 Mountain Av Springfield (S) 376-2111

DATA COMMUNICATIONS SERVICE

COMPUTER ADVISORY SERVICE
18 Battle Hill Av Springfield (S) 467-3282

DATA PROCESSING EQUIPMENT

COMPUTER SYSTEMS
30 Commerce Springfield (S) 376-4626
McLAUGHLIN COMPUTER CORP 480 Morris Av 273-5700
SERVICE DATAFORM DIVISION OF SERVICE
DATA CORP 45 Mountain View Rd (M) 379-4430
STONEHENGE COMPUTER CO 89 Summit Av 277-1020
SUMMIT COMPUTER CORP 480 Morris Av 273-6900
X-DATA 34 Maple 522-1200

DATA PROCESSING SERVICE

ACCORD COMPUTER CORP 311 Springfield Av 277-6401
ACTION BUSINESS COMPUTING INC
55 Morris Av Springfield (#310) (S) 467-9740
COMPUTER TRANSLATION SYSTEM INC 22 Bank 277-6111
DETCO INC 371 Springfield Av (#2nd Fl) 522-1633
GENERAL AUTOMATION INC
11 Dundar Rd Springfield (S) 376-6070
MINI COMPUTER SUPPLIERS INC 25 Chatham Rd 277-6100
MOHAWK DATA SCIENCES
11 Dundar Rd Springfield (S) 467-9777
PERTEC COMPUTER CORP
966 S Springfield Av Springfield (S) 376-5300
SYCOR INC SALES OFFICE
636 Morris Tpk Short Hills (#3B) (M) 379-4434
T R W 90 State Hwy Rt 22 Springfield (S) 379-7300
TELE PROCESSING TECHNIQUES INC
200 Woodland Av 273-4233
UNION DATA CORP
55 Morris Av Springfield (#312) (S) 964-3113

DATA PROCESSING SUPPLIES

BLITT JOSEPH A ASSOCIATION INC
311 Springfield Av 277-6416
IBM CORP 673 Morris Av Springfield (S) 467-2000
SYMBOLIC SYSTEMS INC 25 Chatham Rd 277-6100
WESTERN TELEMATICS
27 Skylark Rd Springfield (S) 522-1525

DATA SYSTEMS-CONSULTANTS & DESIGNERS

MINI-PAK INC 374 Millburn Av (M) 467-0020

DAY NURSERIES & CHILD CARE

ELKWOOD PLAY SCHOOL 199 Kent Place Blvd ....
NURSERY SCHOOL 12 Taylor (M) 376-0433
SHORT HILLS DROP-IN CENTER
200 Hartshorn Dr Short Hills (M) 379-6640
SUMMIT CHILD CARE CENTER INC 95 Morris Av ..273-7017
WEE FOLKS NURSERY SCHOOL
386 White Oak Ridge Rd Short Hills (M) 379-2542

DEAFNESS AIDS

See Hearing Aids

DELICATESSENS

BALISH S & SON 522 Morris Av 277-1910
CHARMATZ 246 Morris Av Springfield (S) ....
CONTE'S DELICATESSEN INC
234 Mountain Av Springfield (S) 379-2820
DIET GOURMET SHOP THE 315 Millburn Av (M) 467-1420
EVERGREEN DELICATESSEN
529 S Springfield Av Springfield (S) 376-9703
HILL CITY DELICATESSEN 26 Maple St 273-3034
JACOBS NORBERT DELICATESSEN
328 Millburn Av (M) 379-5800
MILLBURN DELICATESSEN 328 Millburn Av (M) ..379-5800
SHORT HILLS DELICATESSEN
515 Millburn Av ((M) 467-2560
TABATCHNICK'S
779 Mountain Av Springfield (S) 376-9884

DELIVERY SERVICE

B & B DELIVERY SERVICE 70 E Willow (M) 379-6470

DENTISTS

ABRAMS ALLEN DDS
168 Old Short Hills Rd Short Hills (M) 467-1888
ALPER IRVING J DDS 14 Rawley Pl (M) 762-5440
ALPERIN CHARLES DDS 68 Essex (M) 379-9400
ARONSON SANFORD W DDS
1 N Brook Dr Short Hills (ofc) (M) 376-1122
BAILEY NELSON W JR DDS 151 Summit Av (ofc) 273-4688
BAMDAS SAMUEL DDS 787 Ridgewood Rd (M) 376-8553
BELLIVEAU ROBERT J DDS
106 Morrison Rd Springfield (S) 379-3121
BINDER ROBERT E DDS 68 Essex (M) 376-0496
BLECKNER MARTIN P DDS 51 High St (ofc) 277-3733
BLOOM WILLIAM M DDS
493 Morris Av Springfield (S) 376-3223
BLOOMSTEIN ABRAHAM DDS
626 Springfield Av (ofc) 273-4459
BOLAN JOHN J DDS
1 Parsonage Hill Rd Short Hills (ofc) (M) 379-5548
BOSCO F DMD
42 Laurel Dr Springfield (ofc) (S) 376-6131
BREMMER LAURENCE D DMD
844 Mountain Av Springfield (ofc) (S) 379-2222
CLARK RAYMOND K DDS
24 Beechwood Rd (ofc #22) 277-1022
COCHRANE James M DDS
58 Chatham Rd Short Hills (ofc) (M) 376-5268
COHEN PHILLIP S DR 7 Cedar St (ofc) 277-3600
COPPOLA FRANK R DDS 206 Millburn Av (M) 379-6868
D'ELIA FRANK P DR
295 Lupine Way Short Hills (ofc) (M) 376-1662
DeGEROME CYRUS J DR
330 Hartshorn Dr Short Hills (ofc) (M) 376-7455
DeVOY JOHN A DR
2 N Forest Dr Short Hills (ofc) (M) 379-2392
DOWS CECELIA L MD
386 Old Short Hills Rd Short Hills (M) 376-5130
DUNNE JOHN J DDS 261 Springfield Av (ofc) 273-2732
ECKEL PHILIP DDS 332 Springfield Av (ofc #4) 273-3156
EISENBERG M DDS 116 Millburn Av (#215) (M) ..376-1888
ELKIND GERALD B DDS
201 S Springfield Av Springfield (ofc) (S) 376-1130
FAILLACE JOHN T DDS 121 Summit Av (ofc) 522-0070
FEUERSTEIN RUDOLPH DDS
110 Hillside Av Springfield (ofc) (S) 376-8989
FINLEY JAMES V DDS 52 DeForest Av (ofc) 273-2008
FOTI PHILIP A DDS 709 Springfield Av (ofc) 273-37B3
FRIEDMAN A D DR 101 Millburn Av (ofc) (M) 763-1110
FRUMKIN STANLEY G DDS
360 Springfield Av (ofc #310) 522-1133
FURIE J LEON DR dentist
1 Park View Dr (ofc) (M) 379-5921
GELLER IRWIN H DDS
116 Millburn Av (#104) (M) 379-5012
GENUALDI A J DR 52 DeForest Av (ofc) 273-7450
GENUALDI ANDREW G DR
382 Springfield Av (ofc #323) 277-1B10
GENUALDI FREDERICK B DR
382 Springfield Av (ofc #343) 273-5242
GLADSTONE J R DDS
124 Shunpike Rd Springfield (S) 376-2055
GLADSTONE SAUL DDS
124 Shunpike Rd Springfield (S) 376-2055
GOLDBERGER HOWARD K DR
519 Millburn Av (ofc) (M) 467-0885
GOULD MARVIN 262 Morris Av Springfield (S) 379-5177
GRAY WARREN DR
116 Millburn Av (ofc #213) (M) 376-6266
GREENLEE CHALMERS E JR DR
124 Short Hills Av Short Hills (ofc) (M) 376-2323
GREENLEE RICHARD P DR
1 Knollwood Rd Short Hills (ofc) (M) 376-5266
GROSS SAMUEL E DDS
372 Meisel Av Springfield (ofc) (S) 379-9488
GROSSMAN CORNELL J DDS
46 Old Short Hills Rd Short Hills (ofc) (M) 376-0006
GRZELAK MICHAEL W DDS
45 Cedar Wyoming (ofc) (M) .....
GRZELAK MICHAEL W DR 137 Summit Av (ofc 273-0884
HAIMOFF PAUL DDS
62 Farmstead Rd Short Hills (ofc) (M) 376-1500
HAMMER IRWIN DDS
7 S Springfield Av Springfield (ofc) (S) 376-7718
HILL NORMAN S DR 447 Springfield Av (ofc) 273-1631
HOROWITZ JEROME M DDS
460 Wyoming Av Wyoming (ofc) (M) 379-2162
HUNEKE HENRY F JR 225 Millburn Av (ofc) (S) 376-5111
KANEFSKY IRVING DDS
45 Hemlock Rd Short Hills (M) 376-4879
KANSWINER BERT DDS
165 Mountain Av Springfield (ofc) (S) 379-3803
KAPSIMALIS PETER DR 284 Ashland Rd (ofc) 273-2372
KASWINER LEE DDS
165 Mountain Av Springfield (ofc) (S) 379-3803
KESSLER ALBERT E DDS (Barbara A)
383 Wyoming Av Wyoming (M) 376-2969
KORSON STEPHEN DDS 783 Springfield Av (ofc) ..522-0640

(Continued Following Column)

Dentists (Cont.)

LAUBER ROBERT H DDS
4 The Crescent Short Hills (M) 376-3071
LOSSITER JAMES E JR DR
475 Springfield Av (ofc) 273-5656
McCORMACK JOSEPH G DDS
345 Hobart Av Short Hills (ofc) (M) 379-4102
McGEEHAN JOHN D DDS
1351 Springfield Av (ofc) 464-5080
MEHL HARRY G DDS
372 Morris Av Springfield (ofc) (S) .....
MENTAL JAMES R DDS
493 Morris Av Springfield (ofc) (S) 379-5555
MICONE EDWARD J DR 151 Summit Av (ofc) 277-0171
MILFORD WILLIAM DDS
116 Millburn Av (#109) (M) 376-8333
MILLER HERBERT DDS
116 Millburn Av (#111) (M) 467-2244
MOCCIA ANTHONY DR
382 Springfield Av (ofc #301) 273-5566
MONTEMURNO ROBERT DMD & LANGER DDS
372 Morris Av Springfield (ofc) (S) 379-4471
MOORE LEONARD R DR 7 Cedar St (ofc) 277-3600
MUENCH GEORGE J DR
169 Hobart Av Short Hills (ofc) (M) 376-57B1
PISANO D D DR 797 Springfield Av (ofc) ⊕ 273-1525
PLANCEY JEFFREY DR 52 DeForest Av (ofc) ⊕ 273-3873
POLLACK HAROLD A DDS
280 Millburn Av (ofc) (M) 467-0720
POST ISAAC J DDS
116 Millburn Av (ofc #202) (M) 376-6611
PRICE SAMUEL J DDS
3 Rippling Brook Dr Short Hills (ofc) (M) 376-4090
PROSTHODONTIC ASSOCIATES PA 7 Cedar St 277-3600
REITER HARRY DDS
404 Old Short Hills Rd Short Hills (ofc) (M) 376-7759
ROGOFF ELLIOT DDS 101 Millburn Av (ofc) (M) 763-3373
ROSS IRA F DDS 116 Millburn Av (ofc #203) (M) 379-6400
RYMAN CHARLES DEWITT DR
382 Springfield Av (ofc #203) 273-4799
SANBORN HOWARD P DDS 25 Norwood Av (ofc) ..273-0653
SANCIER HENRY J DDS 51 DeForest Av (ofc) 273-5544
SCHWARTZ CLIFFORD DDS
844 Mountain Av Springfield (ofc) (S) 379-2222
SEIFERT DONALD M DR 155 Summit Av (ofc) 273-5451
SHELTON RAPHAEL DDS
339 Meisel Av Springfield (S) 376-7479
SHEPPARD DAVID R DR 151 Summit Av (ofc) 273-7330
STAZESKI THEODORE J DR 151 Summit Av (ofc) ..273-7193
STEINBERG MICHAEL G DDS 68 Essex (ofc) (M) ..376-0496
STERN EDWARD B DDS
116 Millburn Av (ofc) (M) 379-2525
STERNS Edward B DDS
116 Millburn Av (ofc #113) (M) 379-2525
STRUBBE EDWARD A DDS
205 Hobart Av Short Hills (ofc) (M) 379-6454
STRULOWITZ LEONARD DDS 150 Main (M) 467-2288
SWIMMER LEONARD DDS
493 Morris Av Springfield (ofc) (S) 379-5555
TAVROMINA VINCENT DDS
187 Short Hills Av Springfield (ofc) (S) 376-7646
TERRACE RALPH dentist
149 Old Short Hills Rd Short Hills (ofc) (M) 379-5353
TYMESON W ROBERTS JR DR
121 Summit Av (ofc) 277-4050
WATSON DAVID R DDS
120 Millburn Av (ofc) (M) 379-1440
WEG MILTON H DDS 274 Millburn Av (ofc) (M) 379-2730
WEIDERHORN LOUIS 116 Millburn Av (ofc) (M) 379-2233
WHITE PRESTON B SR DMD 475 Springfield Av 273-5656
WIEDERHORH LOUIS M DDS
116 Millburn Av (ofc #111) (M) 379-2233

DEPARTMENT STORES

ALTMAN B & CO
1260 Morris Tpk Short Hills (M) 379-3000
BAMBERGER'S
TO PLACE AN ORDER 565-4444
MILLBURN AREA 376-4444
COLLECTION DEPT 131 MARKET ST
PO BOX 489 NEWARK 565-1234
AUTO SHOP STERN AV & US HWY
22 SPRINGFIELD (S) 376-1150
BLOOMINGDALES
1260 Morris Tpk Short Hills (M) 379-1000
KRESS S H & CO 343 Springfield Av 522-9841
LORD AND TAYLOR 203 Millburn Av (M) 376-4400
NEWBERRY J J CO
211 Morris Av Springfield (S) 376-4014
SAKS FIFTH AVENUE
92 Millburn Av Springfield (S) 376-7000

DESIGNERS-INDUSTRIAL

SCHNUR APPEL DESIGN MARKETING
87 Woodland Rd Short Hills (M) 379-5300
STUDIO SIX DESIGN CONSULTANTS
6 Lynn Dr Springfield (S) 379-5820

DETECTIVE AGENCIES

ROBERTS DETECTIVE AGENCY 407 Essex (M) 376-B394

DIE MAKERS

ORBIT TOOL & DIE CORP
54 Fadem Rd Springfield (S) 379-6848
SPRINGFIELD TOOL & DIE CO INC
109 Victory Rd Springfield (S) 686-41B2

DIRECTORIES-DIRECTORY ADVERTISING

JOHNSON PUBLISHING COMPANY INC
PO BOX 455, LOVELAND, COLORADO
'ZC 80537' 303 667-0652

DOG & CAT FOODS-RETAIL

MILLBURN FEED CO INC 378 Millburn Av (M) 376-0B22

DOG & CAT GROOMING SERVICE & SUPPLIES

GROOMING ROOM THE 348 Millburn Av (M) 467-3450
JOHN'S CANINE GROOMING 306 Springfield Av 522-1630
POODLE SHOP 378 Millburn Av (M) 376-0B23

DOG & CAT HOSPITALS

See Veterinarians

DOORS

MODERN GARAGE DOOR CO 2 Willow St (M) 379-2866
P M DOOR SERVICE
58 Battle Hill Av Springfield (S) 376-5156

DRAFTSMEN

OLIYNIK EUGENE D 31 Clark .....

DRAPERIES & CURTAINS-RETAIL & CUSTOM MADE

NEWARK BLIND & DRAPERY INC
313 Millburn Av (#A) (M) 761-7373
SHERMAN'S DECORATORS
512 Millburn Av Short Hills (M) 376-B020

DRESSMAKERS

L & L ALTERATION CENTER 307 Millburn Av (M) 376-3515

DRIVING INSTRUCTION

DRIVE WELL DRIVING SCHOOL 418 Broad 277-0900

DRY CLEANERS

See Cleaners

DRY GOODS-RETAIL

FRIEDRICH M INC 362 Springfield Av 277-1900

EDUCATIONAL CONSULTANTS

ATKINS WILLIAM H DR
110 Hillside Av Springfield (S) 467-9333
FRIEDMAN MAURICE
94 Redwood Rd Springfield (S) 379-9249

ELECTRIC CONTRACTORS

AMATUCCI J J ELECTRICAL CONTRACTOR
36 Edgar 273-1B21
BRUECHE M P 95 Summit Av 273-4669
FLEMING JAMES D 176 Kent Place Blvd 273-2543
FRONTIER ELECTRIC CO 1 Clark 277-3071
GELLER HAROLD 6 Craig Rd Springfield (S) 379-9547
LIGHTNING ELECTRIC CO 40 E Willow (M) 379-6800
NORDLING DEAN & CO INC 44 Middle Av 277-4400
NORDLING DEAN ELECTRIC CO INC
John F Kennedy Pkwy Short Hills (M) 376-3247
REU RUDOLF W 30 Barnsdale Rd Short Hills (M) 376-31B1
RICK ELECTRIC CO
20 Berkeley Rd Springfield (S) 376-2925
SCHACHMAN ISADOR
7 Woodside Rd Springfield (S) 376-7372
SIERCHIO AMERICO
20 Berkeley Rd Springfield (S) 376-2925
VESPA ELECTRIC 21 Church (M) 376-3191
VINJO ELECTRIC CONTRACTING CO
38 Morris Av Springfield (S) 376-4670
WALLACE ELECTRIC CO INC 45 E Willow (M) 379-1960

ELECTRIC EQUIPMENT & SUPPLIES-WHOLESALE

GENERAL ELECTRIC COMPANY
State Hwy Rt 22 Springfield (S) 376-1082
LUMITRON CORP 326 Broad 273-8998

ELECTRIC LIGHT & POWER COMPANIES

PUBLIC SERVICE ELECTRIC & GAS CO
80 PARK PLAZA NEWARK 430-7000

ELECTROLYSIS

ANTON ARLENE 26 Millburn Av Springfield (S) 379-2425
MILLER RITA W 175 Millburn Av (#A) (M) 376-5096

ELECTRONIC EQUIPMENT & SUPPLIES

ALLEN ELECTRONICS
2 Juniper Way Springfield (S) 273-0809
CROSSPOINT LATCH CORP 312 Broad 273-1090
DIGITRON ELECTRONICS CORP
110 Hillside Av Springfield (S) 379-9016
DISCO ELECTRONICS INC
469 State Hwy Rt 22 Springfield (S) 376-3350
FEDERATED ELECTRONICS INC
State Hwy Rt 22 Springfield (S) 376-8900
FRIDEN MAILING EQUIPMENT CORP
25 State Hwy Rt 22 Springfield (S) 467-2262
GEM ELECTRONICS INC
State Hwy Rt 22 Springfield (S) 379-9730
INNER TITE DIV 78 Diamond Rd Springfield (S) 376-3255
PHYSICAL ELECTRONICS INDUSTRIES INC
960 S Springfield Av Springfield (S) 376-3650
Q E I INC 60 Fadem Rd Springfield (S) 379-7400
RADIO SHACK 770 Morris Tpk Short Hills (M) 467-0788
ROUTE ELECTRONICS
State Hwy Rt 22 Springfield (S) 467-0166
SHORTESS-RAWSON ASSOCIATES
155 State Hwy Rt 22 Springfield (S) 467-8585
VANGUARD ELECTRONICS 109 Main (M) 376-4910
WESTERN ELECTRIC COMPANY INC
50 Lawrence Rd Springfield (S) 467-7000

ELECTRONIC EQUIPMENT & SUPPLIES-WHOLESALE & MANUFACTURERS

ELECTROID COMPANY
45 Fadem Rd Springfield (S) 467-8100
XANADU CONTROLS 45 Fadem Rd Springfield (S) .. 467-8100

EMPLOYMENT AGENCIES

ALLADDIN EMPLOYMENT AGENCY INC
356 Millburn Av (#5) (M) 467-3535
COMPUQUEST 150 Morris Av Springfield (S) 467-3200
GERONCO
65 Springfield Av Springfield (#300) (S) 379-4866
LENDMAN ASSOCIATES
374 Millburn Av (#200E) (M) 379-7612
NATIONAL RECRUITERS 89 Summit Av 522-0700
PERSONNEL RECRUITERS INC
150 Morris Av Springfield (S) 467-3600
SAGE OWL EMPLOYMENT SERVICE
50 DeForest Av 273-5554
SHORT HILLS PERSONNEL AGENCY
350 Millburn Av (#5) (M) 467-1612
SNELLING & SNELLING
SEE ADVERTISEMENT ON BACK COVER 450 SPRINGFIELD AV (#201) 273-6500
STEEPLE ASSOCIATES INC
55 Morris Av Springfield (#204) (S) 467-8700
WALLINGER ASSOCIATES 12 Bank (#1) 522-1160
YOUTH EMPLOYMENT SERVICE OF SUMMIT INC
125 Kent Place Blvd 273-2030

ENCYCLOPEDIAS

ENCYCLOPEDIA BRITANNICA 55 Bleeker St (M) .. 467-0772

ENGINEERS

CHANDLER ENGINEERING CORP
190 Millburn Av (M) 376-1336
DeFOREEST BRUCE A 35 Greenfield Av 273-5864
DUNN & BRYAN INC 21 Chatham Rd 273-6090
ENGINEERED SALES COMPANY OFFICE
21 Chatham Rd 273-6755
HAZELTON MACHINE CO
274 Dale Dr Short Hills (M) 763-9077
ORGANIZATION DEVELOPMENT SYSTEMS CO
377 Millburn Av (#401E) (M) .....

ENGINEERS-CIVIL

AURNHAMMER ASSOCIATES INC 47 River Rd 273-0474
CASEY & KELLER 258 Main (M) 379-3280

ENGINEERS-CONSTRUCTION

WINDSOR MELVIN P
260 Morris Av Springfield (S) 376-7530

ENGINEERS-CONSULTING

AMERICAN THERMAL INDUSTRIES INC
11 Dundar Rd Springfield (S) 379-3750
CHU GASSMAN & CRANE consulting eng
16 Maple (#205) 522-0815
CONWAY & GRANT ENGINEERING INC 57 Maple .. 273-0020
ELDIB ENGINEERING & RESEARCH INC 409 Broad 277-3030
HOPKINS RICHARD L 9 Pine Ridge Dr 277-3087
JESKE RICHARD L
26 Linden Av Springfield (ofc #204) (S)
CONSULTANTS (S) 379-9566
KILLAM ELSON T ASSOCIATES INC
27 Bleeker (M) 379-3400
KWEI KWEI PING SHEN DR
382 Springfield Av (ofc #207) 522-9255
McDONALD G W G 8 Woodcroft Rd (ofc) 273-1787
PROFESSIONAL ENGINEERING CONSULTANTS
102 Summit Av 273-4747
SCIENCE MANAGEMENT CORP
374 Millburn Av (#401E) (M) 376-9000
SHACKLETON S PAUL
430 Wyoming Av Wyoming (M) 376-0592
SHEPARD LABS 19 Morris Ct 273-5255
SPINA EMIL CO 100 Summit Av 277-3434
SYNERGO INC 86 Chestnut Wyoming (M) 379-7514
TECHLINE INC 30 Commerce Springfield (S) 467-2670
TECHNICAL SUPPORT SERVICES
374 Millburn Av (M) 376-9000
VULTAGGIO FRANK P 102 Summit Av 273-4747
WESLEY RAYMOND J
14 Marion Av Short Hills (M) 379-9484

ENGINEERS-ELECTRICAL

CRANE ASSOCIATES INC 392 Springfield Av ⊕ 273-3744
VICTORY ENGINEERING CORP
128 Victory Rd Springfield (S) 379-5900

ENGINEERS-MACHINE TOOL

JOLEN ENGINEERING & MACHINE CO
51 Silver Spring Rd Short Hills (M) 376-6178
ROHAR ENGINEERING 119 Park Av 522-1340

ENGINEERS-MECHANICAL

VECTOR ENGINEERING INC
58 Brown Av Springfield (S) 379-7800

ENGINES-DIESEL

WAUKESHA ENGINE DIVISION DRESSER INDUSTRIES INC 47 Maple 273-9100

ENTERTAINERS

RICHARDS RICK ENTERTAINMENT
40 Colonial Terr Springfield (S) 467-1970

ENVIRONMENTAL & ECOLOGICAL SERVICES

DRESDNER ALLEN J ASSOCIATES
57 Union Pl (#302) 277-0423

EXCAVATING CONTRACTORS

BLANDON EXCAVATING & LANDSCAPING
56 Springfield Av 277-1727
BLECKNER MARTIN P DDS 626 Springfield Av 273-4459
CAPORASO & LOTTI INC 14 Harvard St 273-9072
FORMICHELLA CONTRACTING CO 233 Broad 273-0004
SCOTT H EXCAVATING
115 Morris Av Springfield (S) 376-0890
ZOTTE ANTHONY JR 132 Springfield Av 273-6139

EXPORTERS

CHRISTENSEN NILES
382 Springfield Av (ofc #408 410) .....
RONEY INTERNATIONAL INC
382 Springfield Av (#407) 273-3696
RONEY SUPPLY CORP 382 Springfield Av 273-3696

FABRIC SHOPS

FABRIC EMPORIUM INC
720 Morris Tpk Short Hills (M) 467-0244
P&G DESIGNER FABRICS
State Hwy Rt 22 Springfield (S) 376-2406
SEGAL'S DECORATIVE FABIRCS
354 Springfield Av 273-1070

FENCE

WITTEL WILLIAM F & CO 10 Robin Hood Rd 373-1800

FIBER GLASS PRODUCTS

MINERAL INSULATION MANUFACTURERS
382 Springfield Av 277-1550

FILING EQUIPMENT SYSTEMS & SUPPLIES

ERNST E P CO INC 41 E Willow (M) 379-4653

FILTERS-AIR & GAS

SPECIALTY FILTRATION PRODUCTS INC
44 Wade Dr 273-7624
SUMMIT FILTER CORP 235 Broad 273-7557

FINANCIAL CONSULTANTS

CERTIFIED FINANCIAL CONSULT CORP
1 Short Hills Av Short Hills (M) 467-2984
FINANCIAL COUNSELORS INC
761 Mountain Av Springfield (S) 467-2222
MEDICAL MANAGEMENT 321 Millburn Av (M) 376-4880
PROGRESSIVE FINANCIAL PLANNERS
181 Millburn Av (M) 376-7910

FINANCING

AVCO FINANCIAL SERVICES 442 Springfield Av 273-6120
CENTER FINANCIAL SERVICES
500 Morris Av Springfield (S) 376-4644
DEFERRED BENEFITS CORP 306 Main (M) 467-8812
MONEY STORE THE
294 Morris Av Springfield (S) 467-9000
MORRIS FINANCE CO 321 Millburn Av (#12) (M) 376-0098
SUBURBAN FINANCE CO
State Hwy Rt 22 Springfield (S) 467-2810

FINANCING CONSULTANTS

PROBE RESEARCH INC Millburn Area (M) 376-7730
WORK J D & CO 450 Springfield Av (#204) 273-5900

FIRE EXTINGUISHERS

GRS CORPORATION 84 Countryside Dr 464-0050

FIRE INSURANCE

See Insurance

FIREPLACE EQUIPMENT-WHOLESALE & MANUFACTURERS

SHELDON SKOLNICK ASSOCIATES
500 Morris Av Springfield (S) 467-0680

FISH & SEAFOOD-RETAIL

MARINE MARETING 450 Springfield Av 277-3214
SUMMIT SEA FOOD 438 Springfield Av 273-6200

FISH & SEAFOOD-WHOLESALE

OVERSEAS SEAFOOD OPERATIONS 75 Main (M) .. 376-4147

FLOOR LAYING REFINISHING & RESURFACING

CUSTOM FLOORS 15 Remer Av Springfield (S) 376-6750

Businessmen appreciate it when you say "I found you in the Yellow Pages"

FLORISTS-RETAIL

ALL AMERICAN FLORIST
236 Morris Av Springfield (S) 379-1158
BRENNER FLORIST INC 504 Millburn Av (M) 376-3166
CHATEAU DES FLEURS 323 Springfield Av 273-9300
DOHERTY FLORIST 721 Springfield Av 277-4442
FRENCH RAYMOND E
34 Colonial Terr Springfield (S) 376-657B
IDEAL GARDENS 540 Morris Av Springfield (S) 376-1907
LINDA'S 357 Millburn Av (M) 379-2188
MENDE FLORIST INC
5 SAYRE ST 277-0308
MILLBURN FLORIST 38 Main (M) 379-2011
SMALL CHANGE 330 Springfield Av 522-0762
SPRINGFIELD FLORIST
262 Mountain Av Springfield (S) 467-3335
STAHL-DEL DUCA FLORIST
434 SPRINGFIELD AV 273-2251
SUMMIT HILLS FLORIST INC
11 BEECHWOOD RD 273-1424
WAYSIDE GARDENS
657 Mountain Av Springfield (S) 376-039B
WAYSIDE GARDENS 54 Morris Tpk 273-7022

FLORISTS-WHOLESALE

HILTON DAHLIA FARMS
868 Mountain Av Springfield (S) 376-0702
SUBURBAN WHOLESALE FLORISTS INC
12 Ashwood Av 273-0600

FOOD BROKERS

FREEDMAN HARRY W CO 181 Millburn Av (M) 376-6900
GOLDEN FOOD BROKERS
110 Hillside Av Springfield (S) 467-2970
HUSTER BROKERAGE LTD 797 Springfield Av 273-5300
LEVY JULIUS CO 183 Millburn Av (M) 376-6900
VAN WINKLE WEBSTER CORP 5 Lafayette Av 273-B393

FOOD PRODUCTS

BELL CARTER SALES INC 34 Maple St 522-1776
NIEMAN HARRY & CO
425 Mountain Av Springfield (S) 379-9124
TEMPLAR FOOD PRODUCTS
450 Springfield Av (#203) 277-3212

FORMAL WEAR-RENTAL

DANTE TUXEDOS
State Hwy Rd 22 Springfield (S) 467-3340

FOUNDRIES

INVESTMENT CASTING CO
60 Brown Av Springfield (S) 376-6260

FRATERNAL ORGANIZATIONS

ELKS B P O LODGE NO 1246 40 Maple St 522-9640

FRUITS & VEGETABLES-RETAIL

GARGIULO FRANK M JR 218 Broad St 277-2270
S & S FRUIT CENTER
40 Chatham Rd Short Hills (M) 379-2B77

FUEL OIL

See Oils-Fuel

FUNERAL DIRECTORS

BROUGH FUNERAL HOME 535 Springfield Av 273-3333
BURROUGHS & KOHN & DANGLER
309 Springfield Av 273-2323
IPPOLITO PAUL-FUNERAL SERVICE 7 Summit Av 273-1367
SMITH & SMITH
SEE ADVERTISEMENT THIS CLASSIFICATION 415 MORRIS AV SPRINGFIELD (S) 376-7777
SUMMIT MEMORIAL 7 Summit Av 273-1367

FUR BUSINESS-RETAIL

BLAUSTEINS M 516 Millburn Av (M) 379-1080
BRAUNSTEIN SOL 233 Millburn Av (M) 763-5440
MILLBURN FUR SHOP 315 Millburn Av (M) 467-8064
SCHULTZ FURRIERS 346 Millburn Av (M) 376-1285
ZANETTI LEONARD J FURS 6 Beechwood Rd 273-1257

FURNITURE

CASTRO CONVERTIBLES
200 State Hwy Rt 22 Springfield (S) 467-3393
COLONY LA-Z-BOY
375 State Hwy Rt 22 Springfield (S) 467-2929
DOVER FURNITURE COMPANY INC
State Hwy Rt 22 Springfield (S) 379-2171
LOWENSTEIN INC 100 Essex (M) 379-2800
SLOANE W & J INC
1260 Morris Tpk Short Hills (M) 379-5700
SPIEGEL BUSINESS INTERIORS
5 Exeter Rd Short Hills (M) 376-5002
ZEIGNERS OF SUMMIT 472 Springfield Av 273-3400

FURNITURE REPAIRING & REFINISHING

KAHL GERHARD K 124 Myrtle Av Wyoming (M) 376-0069

FURNITURE STRIPPING

BIN FURNITURE STRIPPING SERVICE
24 Franklin Pl 277-3B15
CARRIAGE HOUSE BIX SERVICE 24 Franklin Pl 277-3815

FURNITURE-WHOLESALE

FURNITURE CRAFT CO
State Hwy Rt 22 Springfield (S) 376-1100

GARBAGE COLLECTION

TOWN & COUNTRY DISPOSAL 251 Essex (M) 467-3086

GARDEN & LAWN EQUIPMENT & SUPPLIES-RETAIL

CARDINAL LAWN & GARDEN CENTER
272 Milltown Rd Springfield (S) 376-0440

GARDEN & LAWN FURNISHINGS

SUNSHINE LAWN ORNAMENTS
39 Waverly Av Springfield (S) 379-121B

GARDEN CENTERS

BRECK'S HOME & GARDEN CENTER
820 Morris Tpk Short Hills (M) 376-1990

GAS COMPANIES

PUBLIC SERVICE ELECTRIC & GAS CO
80 PARK PLAZA NEWARK 430-7000

GIFT SHOPS

BEAUTIFUL THINGS 452 Springfield Av 522-1666
CARDS GALORE 362 Springfield Av 277-1337
CAROL LANE CARD & GIFT SHOP
State Hwy Rt 22 Springfield (S) 379-3B19
CHRISTOPHERS BOOKS & GIFTS
414 Springfield Av 273-6077
EUROASIAN ARTS LTD 512 Millburn Av (M) .....
FIVERSON SARA ANTIQUE INTERIORS
53 Main St (M) 376-8772
FLAVIA'S CREATIONS 511 Morris Av 273-0579
GOLDEN PINEAPPLE THE 14 16 Main (M) 379-6968
HANDMAIDS 37 Maple St 273-0707
HARVEST HOUSE 10 Beechwood Rd 277-1106
HOUSE OF BERNARD 353 Millburn Av (M) 376-8088

(Continued Following Column)

MENDE
FLORIST, INC.
Florists For Three Generations
FTD
277-0308
HERMAN AND MARGARET
5 SAYRE ST.
SUMMIT, N.J.

Gift Shops (Cont.)

IRMA'S BAG 545 Millburn Av (M) 379-6866
L'AMBIANCE 380 Springfield Av 273-2320
PORCELAINS ETC 318 Main (M) 376-9222
ROMEO 358 Millburn Av (M) 467-3240
SWEET NOTHINGS 30 Beechwood Rd 522-0888
TEN BANK STREET 10 Bank 277-2177
VILLAGE HOUSE EMPORIUM 451 Springfield Av 277-0122

GIFT WRAPPING MATERIALS

MARY JANE GIFT WRAPPINGS
681 Morris Av Springfield (S) 376-3385
WRAPTURE GIFT WRAPPING INC
681 Morris Tpk Springfield (S) 376-3385

GLASS-AUTO PLATE WINDOW ETC.

GLASS-SMITH SHOP 7 Bank 277-0411

GLASS-STAINED & LEADED

STAINED GLASS GALLERY 459 Springfield Av 273-6470

GLAZIERS

SUMMIT GLASS-SMITH 7 Bank St 277-0411

GOLF COURSES-PUBLIC

EAST ORANGE GOLF ASSOCIATION
440 Parsonage Hill Rd Short Hills (M) 379-7190
SUMMIT MUNICIPAL GOLF COURSE River Rd 277-6828

GOLF EQUIPMENT & SUPPLIES-RETAIL

PEIPER FRED 149 Main (M) 467-0727

GOURMET SHOPS

TAKE-ALONG GOURMET 61 Main (M) 379-3773

DIRECTORY
ADVERTISING PAYS

Summit Hills
FLORIST, INC.
CREATIVE FLORAL DESIGNS
teleFlorist
FTD
273-1424
11 BEECHWOOD ROAD
SUMMIT, N.J.

Smith and Smith
Funeral Directors
DENNIS L. DICKHUT, MANAGER
SINCE 1903
376-7777
415 Morris Av., Springfield, N.J. 07081

GOVERNMENT-CITY

MILLBURN TOWNSHIP OF
ALL DEPTS EXCEPT THOSE SHOWN BELOW TOWN
HALL 375 MILLBURN AV (M) 376-2030
FIRST AID SQUAD 435 ESSEX (M) 379-2100
BOARD OF EDUCATION
SUPERINTENDENT OF SCHOOLS
434 MILLBURN AV (M) 376-3600
BUSINESS OFFICE 434 MILLBURN AV (M) 376-3600
ADMINISTRATIVE ASSISTANT
434 MILLBURN AV (M) 376-3600
SCHOOL PSYCHOLOGIST
434 MILLBURN AV (M) 376-3600
MILLBURN ATHLETIC FIELD
MILLBURN AV (M) 376-3600
PUBLIC SCHOOLS
JUNIOR HIGH OLD SHORT HILLS RD (M) 376-3600
MILLBURN HIGH 462 MILLBURN AV (M) 376-3600
SOUTH MOUNTAIN
SOUTHERN SLOPE DR (M) 376-3600
WYOMING MYRTLE AV (M) 376-3600
CIVILIAN DEFENSE COUNCIL TOWN HALL (M) 376-2035
FIRE HDQTRS 459 ESSEX (M)
TO REPORT A FIRE DIAL 376-0100
OTHER FIRE BUSINESS 376-0103
LIBRARY FREE PUBLIC 200 GLEN AV (M) 376-1006
MUNICIPAL COURT 435 ESSEX (M) 376-2313
POLICE HEADQUARTERS
435 ESSEX (M) 379-2100
MARCIS 435 ESSEX (M) 379-3888
RECREATION DEPT
HEADQUARTERS 375 MILLBURN AV (M) 376-1218
SHADE TREE COMMISSION TOWN HALL (M) 376-2030
TOWNSHIP GARAGE ESSEX (M) 376-2030
IF NO ANSWER CALL 376-2032

SPRINGFIELD TOWNSHIP OF
BD OF ADJUSTMENT MUNICIPAL BLDG SPRINGFIELD (S) 376-5800
BD OF HEALTH MUNICIPAL BLDG SPRINGFIELD(S) 376-5800
BLDG INSPR MUNICIPAL BLDG SPRINGFIELD (S) 376-5800
CHIEF OF POLICE MUNICIPAL BLDG SPRINGFIELD (S) 376-0400
CIVIL DEFENSE MUNICIPAL BLDG SPRINGFIELD (S) 376-5800
CIVIL DEFENSE EMERGENCY FUEL 7 ALVIN TERR SPRINGFIELD (S) 467-3388
FIRE HDQTRS MUNICIPAL BLDG SPRINGFIELD (S)
TO REPORT A FIRE ..... DIAL 'OPERATOR'
OTHER FIRE BUSINESS 376-0144
BUREAU OF FIRE PREVENTION 376-1740
HIGH SCHOOL SEE UNION COUNTY REGIONAL HIGH SCHOOL DISTRICT NO 1 376-6300
MUNICIPAL CT CLK MUNICIPAL BLDG SPRINGFIELD (S) 376-5800
MUNICIPAL GARAGE 58 CENTER SPRINGFIELD (S) 376-5800
PLANNING BD MUNICIPAL BLDG SPRINGFIELD (S) 376-5800
PLUMBING INSPR & SANITARIAN MUNICIPAL BLDG SPRINGFIELD (S) .. 376-5800
POLICE HDQTRS MUNICIPAL BLDG SPRINGFIELD (S) 376-0400
PUBLIC LIBRARY 66 MOUNTAIN AV SPRINGFIELD (S) 376-4930
PUBLIC SCHOOLS
SPRINGFIELD BOARD OF EDUCATION EDWARD V WALTON 601 MOUNTAIN AV SPRINGFIELD (S) 376-1454
FLORENCE M GAUDINEER S SPRINGFIELD AV (S) 376-5080
SCHOOL LIBRARY S SPRINGFIELD AV SPRINGFIELD (S) 376-5079

(Continued Following Column)

Government-City (Cont.)

JAMES CALDWELL 36 CALDWELL PL SPRINGFIELD (S) 376-1028
SCH NURSE S SPRINGFIELD AV SPRINGFIELD (S) 376-5081
SCHOOL PSYCHOLOGIST SHUNPIKE RD SPRINGFIELD (S) 376-0948
SUPERINTENDENT OF SCHOOLS SHUNPIKE RD SPRINGFIELD (S) 376-1025
OFFICE OF SECRETARY SHUNPIKE RD SPRINGFIELD (S) 376-0060
PRE-KINDERGARTEN-PROJECT DY-DEE 666 S SPRINGFIELD AV SPRINGFIELD (S) 379-2180
THELMA L SANDMEIER 666 S SPRINGFIELD AV SPRINGFIELD (S) 379-5977
RECREATION DEPARTMENT CHURCH MALL SPRINGFIELD (S) 376-5884
RECREATION DEPT MUNICIPAL BLDG SPRINGFIELD (S) 376-5800
SWIMMING POOL 44 MORRISON RD SPRINGFIELD (S) 376-0820
TAX ASSESSOR MUNICIPAL BLDG SPRINGFIELD (S) 376-5800
TAX COLLECTOR MUNICIPAL BLDG SPRINGFIELD (S) 376-5800
TOWNSHIP CLK MUNICIPAL BLDG SPRINGFIELD (S) 376-5800
TOWNSHIP COMMITTEE
BANNER NORMAN O 231 S SPRINGFIELD AV SPRINGFIELD (S) 379-5655
CIERI WILLIAM 14 ARCHBRIDGE LN SPRINGFIELD (S) 379-7370
KAISH STANLEY 23 SMITHFIELD DR SPRINGFIELD (S) 379-5655
TOWNSHIP ENGR MUNICIPAL BLDG SPRINGFIELD (S) 376-5800
TREAS MUNICIPAL BLDG SPRINGFIELD (S) 376-5800
WELFARE & RELIEF DEPT MUNICIPAL BLDG SPRINGFIELD (S) 376-5800

SUMMIT CITY OF
ASH & GARBAGE DEPT
512 SPRINGFIELD AV 273-6404
BOARD OF EDUCATION
ELEMENTARY COORDINATOR
110 ASHWOOD AV 273-3970
BUSINESS ADMINISTRATORS OFFICE
97 MAPLE 273-3025
ELEMENTARY LIBRARIAN
507 MORRIS AV 273-4041
ELEMENTARY READING COUNSELORS
110 ASHWOOD AV 277-0165
INSTRUCTIONAL SERVICES OFFICE
5 OAKLAND PL 273-6658
MAINTENANCE DEPARTMENT
1110 ASHWOOD AV 277-0422
MEDIA SERVICES OFFICE
507 MORRIS AV 277-1787
SUPERINTENDENT'S OFFICE
97 MAPLE 273-3023
TESTING SERVICE
110 ASHWOOD AV 273-3825
CITY TREASURER 512 SPRINGFIELD AV 273-6402
CIVIL DEFENSE & DISASTER CONTROL HDQTRS
512 SPRINGFIELD AV 273-6401
COMPOST BUILDING
NEW PROVIDENCE AV 273-7767
EXECUTIVE SECY 512 SPRINGFIELD AV 273-6401
CONSUMER AFFAIRS
LOCAL ASSISTANCE
512 SPRINGFIELD AV 273-6400
FIRE HEADQUARTERS 396 BROAD
TO REPORT A FIRE DIAL 273-9313
OTHER BUSINESS 277-1033

(Continued Following Column)

Government-City (Cont.)

MUNICIPAL CT 512 SPRINGFIELD AV 273-6166
MUNICIPAL GOLF COURSE RIVER RD 277-6828
POLICE DEPARTMENT
POLICE HDQTRS 512 SPRINGFIELD AV 273-0051
POLICE CHIEF 512 SPRINGFIELD AV 277-0168
PUBLIC LIBRARY MAPLE 273-0350
PUBLIC SCHOOLS
BRAYTON SCH 89 TULIP 273-1276
FRANKLIN SCHOOL
136 BLACKBURN RD 277-2613
JEFFERSON SCHOOL
110 ASHWOOD AV 273-3807
JUNIOR HIGH SCH 272 MORRIS AV 273-1190
VOLUNTEER SERVICES
110 ASHWOOD AV 273-0704
BD OF HEALTH 71 SUMMIT AV 277-6464
REEVES-REED ARBORETUM INC
165 HOBART AV 273-8787
BD OF RECREATION
FIELD HOUSE MYRTLE AV 277-2932
EDISON RECREATION CENTER
100 MORRIS AV 277-4119
TATLOCK RECREATION FIELD BUTLER PKWY 273-2238
COMMUNITY SWIMMING POOL
100 ASHWOOD AV 273-6777
BLDG INSPR 512 SPRINGFIELD AV .. 273-6408
CITY CLK 512 SPRINGFIELD AV 273-6400
CITY ENGR 512 SPRINGFIELD AV 273-6404
CITY FORESTER 520 SPRINGFIELD AV 273-6409
CITY SOLICITOR 512 SPRINGFIELD AV 273-6401
LINCOLN SCHOOL 52 WOODLAND AV 273-1333
SENIOR HIGH SCHOOL
OFFICE 125 KENT PLACE BLVD 273-1494
GUIDANCE DEPT
125 KENT PLACE BLVD 273-3414
ATTENDANCE
125 KENT PLACE BLVD 273-1544
CAFETERIA 125 KENT PLACE BLVD 273-1393
WASHINGTON SCHOOL
507 MORRIS AV 273-0817
WILSON SCH BEEKMAN TERR 273-5355
PUBLIC WELFARE DEPARTMENT
520 SPRINGFIELD AV 273-5950
SEWAGE PUMPING STA CHATHAM RD 273-1095
SEWER DEPT 512 SPRINGFIELD AV 273-6404
STREET DEPT 41 CHATHAM RD 273-0342
TAX ASSESSOR 512 SPRINGFIELD AV 273-6405
TAX DEPT 512 SPRINGFIELD AV 273-6403

GOVERNMENT-COUNTY

ESSEX COUNTY LAW LIBRARY
50 W MARKET ST COUNTY COURTS BLDG NEWARK (#512) 961-7293

ESSEX COUNTY REGISTER'S OFFICE OF DEEDS & MORTGAGES
469 HIGH ST HALL OF RECORDS NEWARK 961-7125

UNION COUNTY OFFICES & INSTITUTIONS
BD OF CHOSEN FREEHOLDERS COURT HOUSE 527-4106
BORIGHT WALTER E 527-4100
CARMODY EUGENE J 527-4104
DILLON THOMAS J 527-4105
LATTIMORE EVERETT C 527-4106
LONG THOMAS W 527-4107
RAJOPPI JOANNE 527-4103
SEYMOUR HAROLD J JR 527-4108
SINNOTT ROSE MARIE 527-4102
SLOMKOWSKI EDWARD J 527-4101
CLERK OF THE BOARD COURT HOUSE 527-4141
BD OF ELECTIONS 53 RAHWAY AV .. 527-4123
BD OF TAXATION COURT HOUSE 527-4770
COUNTY ADJUSTER COURT HOUSE .. 527-4260

(Continued Following Page)

Government-County (Cont.)

COUNTY CLERK COURT HOUSE 527-4966
PASSPORT INFORMATION COURT HOUSE 527-4968
COUNTY COUNSEL DEPT OF LAW
COURT HOUSE 527-4250
COUNTY MANAGER'S OFFICE COURT HOUSE 527-4200
COUNTY PROSECUTOR'S OFFICE
LEGAL STAFF COURT HOUSE 527-4500
DETECTIVE BUREAU COURT HOUSE 527-4600
COURTS
ADMINISTRATIVE OFFICES COURT HOUSE
COURT ADMINISTRATOR 527-4300
COURT REPORTERS 527-4447
CIVIL ASSIGNMENT 527-4330
CRIMINAL ASSIGNMENT 527-4344
JURY DIVISION COURT HOUSE 527-4334
PRE-TRIAL INTERVENTION COURT HOUSE 527-4336
DISTRICT COURTS COURT HOUSE 527-4322
DOMESTIC COURTS COURT HOUSE 527-4990
JUVENILE COURTS COURT HOUSE 527-4989
SUPERIOR COURTS COURT HOUSE 527-4000
DEPARTMENT OF CENTRAL SERVICES 527-4700
DIVISION OF COMMUNICATION 233-1713
DIVISION OF ELECTRONIC DATA PROCESSING 527-4720
OFFICE OF PUBLIC INFORMATION 527-4740
DIVISION OF PRINTING & DUPLICATING 527-4755
DEPARTMENT OF FINANCE COURT HOUSE 527-4050
TREASURER'S OFFICE COURT HOUSE 527-4050
DEPARTMENT OF HUMAN RESOURCES
ADMINISTRATIVE OFFICES COURT HOUSE 527-4800
MENTAL HEALTH BOARD COURT HOUSE 527-4800
VETERANS INTERNMENT COURT HOUSE 527-4800
DIVISION OF AGING COURT HOUSE 527-4800
DIVISION OF FISCAL MANAGEMENT
COURT HOUSE 527-4800
DIVISION OF PLANNING COURT HOUSE 527-4800
DIVISION OF WELFARE REFORM
COURT HOUSE 527-4800
DIVISION O F YOUTH SERVICES
ADMINISTRATIVE OFFICES COURT HOUSE 527-4800
BUREAU OF CHIL DREN SHELTERS
BUREAU OF JUVENILE QUARTERS-GEORGE
W HERLICH DETENTION CENTER
COURT HOUSE 527-4922
IF NO ANSWER CALL 527-4000
EMPLOYMENT OPPORTUNITY PI LOT PROGRAM
ADMINISTRATIVE OFFICE COURT HOUSE 527-4825
BRANCH OFFICES
ELI ZABETH 125 BROAD 289-8030
ELIZABETH 10 BUTLER 351-6753
DEPARTMENT OF PARKS & RECREATION
RESERVATIONS 352-8431
PROGRAM INFORMATION 352-8410
ADMINIST RATION OFFICE ACME .. 352-5124
WATCHUNG STABLES GLENSIDE AV 273-5547
DEPARTMEN T OF PERSONNEL
COURT HOUSE 527-4020
AFFIRMATIVE ACTION OFFICE
COURT HOUSE 527-4024

(Continued Following Column)

Government-County (Cont.)

DEPARTMENT OF PLANNING
ADMINISTRATIVE OFFICES COURT HOUSE
OFFICE O F THE DIRECTOR 527-4233
DIV OF COMPREHENSIVE PLANNING 527-4225
DIV OF ENVIRONMENTAL PLANNING 527-4215
DIV OF HOUSE & COMMUNITY DEVELOPMENT 5 27-4229
DIV OF TRANSPORTATION 527-4222
DEPARTMENT OF PUBLIC SAFETY
ADMINISTRATION OFFICES COURT HOUSE 527-4272
CRIMINAL JUSTICE PLANNING COURT HOUSE 527-4270
DIVISION OF WEIGHTS & MEASURES
COURT HOUSE 527-4750
MEDICAL EXAMINER COURT HOUSE 527-4758
DEPARTMENT OF PUBLIC WORKS
DIVISION OF BUILDINGS & GROUNDS
COURT HOUSE 527-4245
BRIDGE TENDER S FRONT 353-2448
DEPARTMENT OF PURCHASING
COURT HOUSE 527-4130
FOOD STAMPS
ELIZABETH OFFICE 80 BROAD 351-1112
OFFICE OF INTERGOVERNMENTAL RELATIONS
COURT HOUSE 527-4202
PROBATION DEPT
JUVENILE PROBATION
ELIZABETHTOWN PLAZA 527-4778
REGISTER OF DEEDS & MORTGAGES
COURT HOUSE 527-4788
RECORD ROOM COURT HOUSE 527-4790
SHERIFF'S DEPARTMENT
ADMINISTRATIVE OFFICE COURT HOUSE 527-4450
COUNTY JAIL COURT HOUSE 527-4484
SURROGATE COURT HOUSE 527-4280
UNION COUNTY BAR ASSOCIATION LEGAL AID &
LAWYER REFERRAL SERVICE
COURT HOUSE 527-4769
UNION COUNTY BOARD OF SOCIAL SERVICES
ELIZABETH OFFICE 80 BROAD 351-1112

GOVERNMENT-UNITED STATES

RINALDO MATTHEW J CONGRESSMAN
1961 MORRIS AV UNION 687-4235
UNITED STATES GOVERNMENT FEDERAL BUREAU OF INVESTIGATION
1 MARKET ST GATEWAY BLDG
NEWARK 622-5613

GRAIN DEALERS

BERG GRAIN 97 Orchard St 273-7070

WALTERS
LUMBER COMPANY
INC.
• BUILDING MATERIAL
• ELECTRICAL SUPPLIES
• PLUMBING SUPPLIES
• HARDWARE • PAINTS
• GARDEN SUPPLIES
• HOUSEWARES
Mon.-Sat. 8 A.M. - 5 P.M.
Thurs. Til 9 P.M.
635-5151
20 WATCHUNG AV., CHATHAM

GRAPHIC DESIGNERS

FRANK MAYO GRAPHIC DESIGN
58 Chatham Rd Short Hills (M) .....
GRAPHIC IMAGE 329 Millburn Av (M) 467-8811
GROSS PAUL GRAPHIC ARTIST
732 Springfield Av 522-0333
KURNOS PHILLIP ASSOCIATES
27 Linden Av Springfield (S) 376-8110
MAPLE GRAPHICS INC 41 Maple St 277-2900
ROESSNER & McMILLIN 56 Franklin Pl 277-1711
ROUX SOURCES 15 Sunset Dr 273-6623
VECTOR GRAPHICS INC 34 Maple St 522-1702

GREENHOUSES

SUMMIT GREENHOUSES 43 Division Av 464-5355
WOOD RANDALL S 5 Sayre 522-0511

GREETING CARDS-RETAIL

ANDERSON BROTHERS
728 Morris Tpk Short Hills (M) 376-2118

GROCERS-RETAIL

A & P FOOD STORES 21 Summit Av 522-9627
A & P FOOD STORES
750 Morris Tpk Short Hills (M) 379-9770
ACME MARKET State Hwy Rt 22 Springfield (S) 379-9837
BRASSIL CHARLES 95 Millburn Av (M) .....
GRAND UNION CO THE 29 DeForest Av 522-9725
GRAND UNION CO THE
209 Morris Av Springfield (S) 379-9814
KING'S SUPERMARKET 784 Springfield Av 522-9861
KING'S SUPERMARKET
778 Morris Tpk Short Hills (M) 467-2311
MILLBURN SHOP-RITE 220 Main St (M) 376-9621
QUICK CHEK FOOD STORES
160 Mountain Av Springfield (S) 376-9633
SEVEN ELEVEN STORES
567 Morris Av Springfield (S) 376-9859
SHOP RITE 220 Main (M) 376-9621
SPEEDY GONZALES SUPERETTE 303 Morris Av 273-4420
STOP & SHOP 778 Morris Tpk Short Hills (M) 376-7141
SUMMIT FOOD MARKET INC 423 Springfield Av 277-4500
VILLAGE SUPER MARKET INC
733 Mountain Av Springfield (S) 467-2200

GROCERS-WHOLESALE

UNITED GROCERS CLEARING HOUSE
3 Dundar Rd Springfield (S) 467-9330

HAIR REPLACEMENT

HAIR LINE 343 Millburn Av (M) 376-4272

HANDBAGS

BAGS AND MORE INC 277 Main (M) 376-5380
ELLIE'S BAGS 275 Millburn Av (M) 376-0055

HARDWARE-RETAIL

COLONIAL HARDWARE
685 Morris Tpk Springfield (S) 376-5666
FASHION HARDWARE CO 99 Springfield Av 522-0437
HARDWARE 330 Millburn Av (M) 376-0302
KAY'S HARDWARE
265 267 Morris Av Springfield (S) 376-0877
LONERGAN'S HARDWARE 330 Millburn Av (M) .....
SUMMIT INDUSTRIAL HARDWARE & SUPPLY
96 Park Av 273-1170
TIGER HARVEY J JR 324 Millburn Av (M) 376-0469
WALTERS LUMBER CO INC
SEE ADVERTISEMENT THIS CLASSIFICATION 20 WATCHUNG AV
CHATHAM 635-5151

HEALTH CLUBS

EUROPEAN HEALTH SPAS
80 Morris Tpk Short Hills (M) 467-1001
NAUTILUS TRAINING CENTER
301 Millburn Av (M) 379-4230
V & V FITNESS CENTER INC 301 Millburn Av (M) 379-4230

HEALTH FOOD STORES

HEALTH FOOD CENTER 494 Springfield Av 277-2050
HEALTH FOOD MART INC
770 Morris Tpk Short Hills (M) 467-0525
SUMMIT HEALTH FOOD CENTER
494 Springfield Av 277-2050
SUMMIT HEALTH FOOD CENTER
494 Springfield Av 277-2686

LILA HERSH
NJ LICENSE NO. 95

HERSH'S HEARING AID CENTER

LICENSED HEARING AID DISPENSER
AUDIOLOGIST PRESENT AT ALL TIMES
SERVICE ON ALL MAKES & MODELS
QUALITONE • NORELCO • VICON • AUDIOTONE
STARKEY • OTICON • SIEMENS • WIDEX • DANAVOX
BATTERIES • CORDS • REPAIRS
HOURS: 9-5 Daily; 9-2 Sat.
MasterCard VISA
Call 379-3582
276 MORRIS AV., SPRINGFIELD

ROBERT A.
BRYDON
PLUMBING & HEATING
FAST SERVICE
- Gas Water Heaters Furnaces
- Air Conditioning & Refrigeration
- Commercial - Industrial
- Sales & Service

273-4179
Beauvoir Pl., P.O. Box 615
Summit

YELLOW PAGES

Take the Scare Out of Shopping

Johnson's
yellow pages

HEARING AIDS

HERSH'S HEARING AID CENTER
SEE ADVERTISEMENT THIS CLASSIFICATION 276 MORRIS AV SPRINGFIELD (S) 379-3582

HEATING CONTRACTORS

BRYDON ROBERT A PLUMBING & HEATING
BEAUVOIR PL PO BOX 615 273-4179
MAULBECK BENEDICT HEATING & ELECTRICAL CO 61 Tulip 277-3555
SPRINGFIELD HEATING & AIR CONDITIONING INC 50 Springfield Av Springfield (S) 376-5000
SUMMIT AIR CONDITIONING & HEATING CO INC 233 Broad St 273-7667

HEATING EQUIPMENT

HARDWICK STOVE CO 382 Springfield Av 273-0562

HOBBY & MODEL CONSTRUCTION SUPPLIES-RETAIL

HOBBY & TOY SHOP ROY'S 38 Maple St 277-1875

HOISTS

COLUMBUS MCKINNON CORP 321 Millburn Av (#9) (M) 376-9770

HOLDING COMPANIES

TRIPLE P HOLDING 120 Millburn Av (M) 376-2556

HOME HEALTH SERVICES

VISITING HOMEMAKER SERVICE 50 DeForest Av 273-5550

HOME IMPROVEMENTS

BERCO CONSTRUCTION CO 8 Laurel Av 522-1284
BERCO CONSTRUCTION SHOP 115 Park Av 277-3977
JOHNSON NILS ENTERPRISES 48 Brown Av Springfield (S) 376-0180
SMITH AUGUSTUS W 1 Short Hills Av Short Hills (M) 376-7740
SUMMIT HOME REPAIRS 88 Elm 277-4221
SWENSON REMODELERS INC 28 Hughes Pl 273-6962

HOSPITAL EQUIPMENT & SUPPLIES

GOODWIN ASSOCIATES 1387 Springfield Av 273-5866
STEELCRAFT INC 387 Springfield Av 273-5866

HOTELS

See Motels & Hotels

HOUSE FURNISHINGS-RETAIL

BED 'N' BATH 770 Morris Tpk Short Hills (M) 379-4203

HUMANE SOCIETIES

SUMMIT ANIMAL WELFARE LEAGUE 13 Colony Ct 273-2663

HYDRAULIC EQUIPMENT & SUPPLIES

GENERAL HYDRAULICS CO 681 Morris Tpk Springfield (S) 376-7717
SPERRY-VICKERS INC 9 Fadem Rd Springfield (S) 376-3242
SUNSTRAND HYDRAULICS 447 Springfield Av 273-7561

HYPNOTISTS

BRANDEN KURT 68 Essex (M) .....

ICE CREAM & FROZEN DESSERTS-DEALERS

BASKIN-ROBBINS ICE CREAM 14 Beechwood Rd .. 522-9731
CARVEL'S 32 Main (M) 379-1969
MAGIC FOUNTAIN ICE CREAM 498 Morris Av 273-2565

ICE CREAM & FROZEN DESSERTS MANUFACTURERS & DISTRIBUTORS

HERSHEY'S ICE CREAM 22 Mountain Av Springfield (S) 376-1434

IMPORTERS

CHR BJELLAND & COMPANY INC 89 Millburn Av (M) 761-7600
CONTINENTAL IMPORT & EXPORT 55 Morris Av Springfield (S) 467-1024
SINO IMPORTS INC 358 Millburn Av (M) 379-1130
THOMPSON HENRY P INC 21 Bleeker (M) 467-1450
U S SERVICES INC 19 Ox Bow Ln 273-0440

INDUSTRIAL DEVELOPMENTS

INDUSTRIAL PARK State Hwy Rt 22 Springfield (S) .....

INDUSTRIAL EQUIPMENT & SUPPLIES

FOXBORO CO 51 Commerce Springfield (S) 379-4000

INSURANCE

ACACIA MUTUAL LIFE INSURANCE 100 Morris Av Springfield (#1st floor) (S) 376-9020
ALL STATE INSURANCE CO 499 Morris Av Springfield (S) 379-1666
ALLENDALE INSURANCE 830 Morris Tpk Short Hills (#2nd floor) (M) 379-7900
AMERICAN HEALTH & LIFE INSURANCE COMPANY 500 Morris Av Springfield (#1st floor) (S) 467-0900
AMERICAN MANUFACTURERS MUTUAL INSURANCE CO 25 DeForest Av 522-4000
AMERICAN MOTORISTS INSURANCE CO 25 DeForest Av 522-4000
ARMSTRONG ENNIS & BYAM LTD 262 Morrison Rd Springfield (S) 376-7333
B & H SECURITIES INC 19 Stockton Rd 277-0070
BECK FRANK W INSURANCE 315 Springfield 273-2750
BELBER PHILIP C AGENCY 426 Springfield Av 277-2100
BENEFITS SERVICES CORP
119 SUMMIT AV PO BOX 284 273-6100
BINDER LIFSON & BORRUS 391 Millburn Av (M) .. 376-6100
BINNS J INSURANCE 500 Morris Av Springfield (S) 379-7373
BRETZGER WILBUR J 29 Essex (M) 376-2882
BUNNELL BROTHERS INC
8 MOUNTAIN AV SPRINGFIELD (S) .. 379-2400
CASTL Donald W 500 Morris Av Springfield (S) 379-7373
CASTLE COMPANY THE 500 Morris Av Springfield (S) 379-7373
CHUBB & SON INC 51 John F Kennedy Pkwy Short Hills (M) 467-6000
CHUBB & SON INC 190 River Rd 467-6000
CLUTHE HERBERT F & CO 66 Morris Av Springfield (S) 379-1120
COLLINS JACK & ASSOCIATES 34 Maple Enterprise Mall 522-9300
COLONIAL LIFE INSURANCE CO OF AMERICA 190 River Rd 467-6000
CONDON PAUL 35 Tooker Av Springfield (S) 686-0101
CONNECTICUT GENERAL LIFE INSURANCE CO 51 Commerce Springfield (S) 467-2080
CORPORATE INSURORS EXCHANGE 65 Springfield Av Springfield (S) 376-7900
CROWN LIFE INSURANCE 140 Mountain Av Springfield (S) 376-8150
D'ANDREA DANIEL INSURANCE 109 Main St (M) 467-1231
DERELLA-FERRARA ASSOCIATES 181 Millburn Av (M) 376-7910
DUPUIS C A JR & CO 286 Essex (M) 467-1590
EQUITABLE INSURANCE CO 748 Morris Tpk Short Hills (M) 379-6700
EQUITABLE LIFE ASSURANCE 100 Morris Av Springfield (S) 467-9811
FARRIS CHARLES E CO 113 Irwin Springfield (S) 379-1360
FEDERAL HOME LIFE 830 Morris Tpk Short Hills (M) 379-2500
FEDERAL INSURANCE CO 51 John F Kennedy Pkwy Short Hills (M) 467-6000
FEDERAL LIFE INSURANCE 374 Millburn Av (M) .. 467-1000
FIRST AMERICAN PLANNING CORP 1 Cleveland Pl Springfield (S) 467-3180
FRED M JAMES INSURANCE CO 830 Morris Tpk Short Hills (M) 467-1525
GABAY SAUL 33 Redwood Rd Springfield (S) 379-6386
GALLAGHER FRANK P 535 Morris Av Springfield (#2nd floor) (S) 376-3400
GARIBALDI SPECTOR INSURANCE 2 Edison Pl Springfield (S) 467-8900
GILBERT INSURANCE AGENCY 56 Main St (M) 379-4700
GOLDMAN ERWIN L AGENCY 748 Morris Tpk Short Hills (M) 379-6700
GRAY HERBERT N AGENCY 500 Morris Av Springfield (S) 467-0900
GUARDIAN LIFE INSURANCE CO 181 Millburn Av (M) 376-7910
HALPERN RICHARD & ASSOCIATES 44 Fernhill Rd Springfield (S) 379-6723

(Continued Following Page)

Insurance (Cont.)

HANCOCK JOHN MUTUAL LIFE INSURANCE CO
225 Millburn Av (#upperlevel) (M) 467-3700
HANCOCK JOHN MUTUAL LIFE
225 Millburn Av (M) 467-3788
HANCOCK JOHN MUTUAL LIFE INSURANCE CO
66 Morris Av Springfield (S) 379-1177
HARTSTEIN ASSOCIATES INC 288 Main Av (M) 467-2542
HEFFNER INSURANCE AGENCY INC
102 Summit Av 277-3366
HILL B BRUCE AGENCY LTD 335 Essex (M) 376-1514
HOLMES AGENCY
291 MORRIS AV 273-2400
(See Advertisement Following Page)
HOME INSURANCE CO
830 Morris Tpk Short Hills (#3fl) (M) 379-2500
HORN INSURANCES LTD 55 Main St (M) 379-2727
HUBARD JAMES 525 Morris Av 277-4099
HYLANT PAUL & ASSOCIATES
360 Springfield Av 273-1961
INDUSTRIAL RISK MANAGEMENT 34 Maple St 522-1212
INTERMED INC Lackawanna Pl (M) 379-4840
INVESTIGATION SERVICES INC
28 Millburn Av Springfield (S) 376-7276
JACOBS JOSEPH 52 DeForest Av (ofc) 273-7300
JAMES FRED S CO OF NEW JERSEY
830 Morris Tpk Short Hills (M) 467-1500
KALEM DANIEL D
174 Henshaw Av Springfield (S) 688-5950
KAPLOW & CO INSURANCE
348 Millburn Av (M) 467-8711
KEMPER JAMES S & COMPANY
374 Millburn Av (#402E) (M) 376-8850
KIMPER INSURANCE COMPANIES 25 DeForest Av 522-4000
KNOX ROGER F & ASSOCIATES
34 Maple Enterprise Mall 522-9300
LAMB EARL A ASSOCIATES INC 22 Bank St 277-3366
LEWIS-CHESTER ASSOCIATES INC
SEE ADVERTISEMENT THIS CLASSIFICATION
119 SUMMIT AV 273-6100
LIFE UNDERWRITERS AGENCY INC
374 Millburn Av (M) 467-1000
LIFSON EDWARD A 391 Millburn Av (M) 376-6100
LINCOLN NATIONAL LIFE 75 Main St (M) 467-9530

(Continued Following Column)

Insurance (Cont.)

MABEN AGENCY THE
SEE ADVERTISEMENT ON FRONT COVER & FOLLOWING PAGE
490 MORRIS AV 273-1900
MANUFACTURERS LIFE INSURANCE CO
288 Main (M) 467-2180
MANUFACTURERS LIFE INC GROUP
306 Main St (M) 376-0593
MENDELSOHN MANASSEH
161 Baltusrol Av Springfield (S) 376-3955
METROPOLITAN LIFE INSURANCE CO
100 Morris Av Springfield (#2nd floor) (S) 379-9370
MICONE RICHARD A AGENCY
382 Springfield Av (#403) 273-8600
MILLER ASSOCIATES
454 Morris Av Springfield (S) 379-5100
MINIMAN DAVID H INSURANCE
748 Morris Tpk Short Hills (M) 379-6700
MINNESOTA MUTUAL LIFE INSURANCE CO
110 Hillside Av Springfield (S) 467-8181

(Continued Following Column)

Insurance (Cont.)

MOUNTAIN VIEW AGENCY INSURANCE
26 Linden Av Springfield (S) 467-8850
MOZES & MORRIS INC
450 SPRINGFIELD AV 273-3615
(See Advertisement Following Page)
MURNANE JOHN J
343 Hillside Av Springfield (S) 379-5128
NELSON & WARD CO INC
454 Morris Av Springfield (S) 379-7270
NEW YORK LIFE INSURANCE COMPANY
99 Morris Av Springfield (S) 467-1650
NORTH AMERICAN LIFE & CASUALTY CO
55 Morris Av Springfield (#309) (S) 376-0600
NORTHWESTERN MUTUAL LIFE INSURANCE COMPANY THE 500 Morris Av Springfield (S) 379-7373
PHOENIX COMPANIES THE
150 Morris Av Springfield (S) 467-2121
PHOENIX MUTUAL LIFE INSURANCE CO
150 Morris Av Springfield (S) 467-2121

(Continued Following Page)

The Richland-Knowles Agency
A COMPLETE INSURANCE SERVICE
YOUR Independent Insurance AGENT SERVES YOU FIRST
HOMEOWNERS • AUTOMOBILE
FIRE & CASUALTY
RUSSELL E. BAUER
RUDOLPH DE ROODE
GARY BORMAN
273-7100
315 Springfield Av., Summit, N.J.

THE RICHLAND AGENCY
A COMPLETE REAL ESTATE SERVICE
SALES — RENTALS
APPRAISALS
273-7010
313 Springfield Av., Summit, N.J.

The Lewis-Chester Group
Serving Summit and Vicinity
COMMERCIAL INSURANCE
BONDING
EMPLOYEE BENEFITS
PERSONAL INSURANCE
HOMEOWNERS
AUTOMOBILES
MAJOR MEDICAL,
LIFE, DISABILITY
Get to know us! At Lewis-Chester Associates, it has been our purpose for over 30 years to provide the best and most economical coverages.
LEWIS-CHESTER ASSOCIATES, INC. and BENEFIT SERVICES CORP. (subsidiaries)
119 Summit Avenue, Summit, N.J.
(201) 273-6100

KAPLOW & CO. INSURANCE
STUART APPLEBAUM - PRESIDENT
(201) 467-8711
348 MILLBURN AVENUE, P.O. BOX 735
MILLBURN, NEW JERSEY 07041

Insurance (Cont.)

PIKE AGENCY THE 80 Morris Av Springfield (S) 467-3800
PIKE D H INSURANCE CO
80 Morris Av Springfield (S) 467-3800
PIKE DOUGLAS H 105 Ashland Rd 277-1171
PIKE P N INSURANCE
80 Morris Av Springfield (S) 467-3800
POINIER JOHN & ASSOCIATES
382 Springfield Av (#314) 273-5226
PRUDENTIAL INSURANCE COMPANY OF AMERICA 374 Schoolhouse Plaza (#301E) 376-3700
PRUDENTIAL INSURANCE COMPANY OF AMERICA 500 Main Av (ofc #3rd fl) (M) 379-5113
REINER WARREN G INC
384 Morris Av Springfield (S) 376-6810
RICHLAND-KNOWLES AGENCY THE
SEE ADVERTISEMENT ON FRONT COVER & PRECEDING PAGE
315 SPRINGFIELD AV 273-7100
RUH AGENCY THE 35 DeForest Av 277-0950

(Continued Following Column)

Insurance (Cont.)

RUSSO SAMUEL J
372 MORRIS AV SPRINGFIELD (OFC) (S) 376-4822
SAFECO INSURANCE CO 18 Bank St 273-9150
SCHECHNER ARTHUR INSURANCE
241 Millburn Av (M) 467-8200
SCHECHNER CORP 241 Millburn Av (M) 467-8200
SEA INSURANCE CO
51 John F Kennedy Pkwy Short Hills (M) 467-6000
SEABOARD SURETY COMPANY
500 Morris Av Springfield (#1st floor) (S) 467-1141
SHEPARD-DUMPER-KNOX AGENCY INC
SEE ADVERTISEMENT THIS CLASSIFICATION 7 SHORT HILLS AV
SHORT HILLS (M) 379-1770
SHEVLIN KENNETH B & CO
535 Morris Av Springfield (S) 379-6525
SMITH DENTON R INC
535 Morris Av Springfield (#1st floor) (S) 467-8550
SOBEL PHILIP A INSURANCE 44 Main (M) 379-2195

(Continued Following Column)

Insurance (Cont.)

STACHER AGENCY INC THE 55 Main (M) 376-4477
STATE FARM INSURANCE CO FIRE & CASUALTY
2 Broad St 273-3160
STATE FARM INSURANCE 109 Main (M) 467-1231
STATE FARM INSURANCE CO 524 Morris Av 277-4099
STATE FARM INSURANCE COMPANY
785 Mountain Av Springfield (S) 233-1770
STERLING INSURANCE AGENCY
321 Millburn Av (M) 379-4851
STEVENS J R INS 500 Morris Av Springfield (S) 379-7373
SURE WAY ASSOCIATES INC
14 Mountain Av Springfield (S) 379-7575
SZERLIPT CO 4 Taylor (M) 467-0400
TRAVELERS INSURANCE CO THE
120 State Hwy Rt 22 Springfield (S) 379-2566
VIGILANT INSURANCE COMPANY
51 John F Kennedy Pkwy Short Hills (M) 467-6000
VIKING ASSOCIATES
636 Morris Tpk Short Hills (M) 379-1808
WARD AND CO 372 Morris Av Springfield (S) 379-7700
WASHINGTON NATIONAL INSURANCE CO
65 Springfield Av Springfield (S) 467-8220
WHARTON ASSOCIATES INC 387 Springfield Av 522-0500
WHITE GEORGES & CO INC
374 Millburn Av (ofc #300E) (M) 379-7100
WILCOX R J & ASSOCIATES INC
38 Chatham Rd Short Hills (ofc #4) (M) 376-2667
WORDLEY JAMES E CO
636 Morris Tpk Short Hills (#4) (M) 467-9400

INTERIOR DECORATORS & DESIGNERS

ADAMS HELEN M
70 Woodland Rd Short Hills (M) 379-5267
AFFILIATED INTERIOR DESIGNERS
221 Millburn Av (M) 376-2883
CERZA DANTE ASID 565 Millburn Av (M) 376-6622
CONCEPTS & DECORATING
769 Mountain Av Springfield (S) 379-3146
CURTIS HELEN P 8 Franklin Pl 273-1678
DESIGN FOR INTERIORS
120 Morris Av Springfield (S) 687-7640
ESSEX DECORATORS 251 Essex St (M) 482-4550
HAMILTON ROW EAST INC 12 Maple St 273-7380
KENNINGTON JOHN S INC 84 River Rd 277-1472
LYON-TULLY INTERIOR DESIGN 47 Maple St 273-1000
MAYERSON CANE INC
18 Woodcrest Cir Springfield (S) 379-6616
McNEILL G I INTERIOR DECORATING 55 Union Pl 273-4068
MR SEYMOUR INTERIORS
272 Morris Av Springfield (S) 467-0888
PALMER ISABEL 525 Millburn Av (M) 379-2318
QUICKBORNER TEAM INC 181 Millburn Av (M) ....
RITA ROBERTS INTERIORS 221 Millburn Av (M) ..376-2883
ROSE DECORATORS 505 Millburn Av (M) 376-7400
RUBELL'S INTERIORS
401 Morris Av Springfield (S) 376-2500
SCHMITZ WILLIAM D
103 Morris Av Springfield (S) 376-5007
SHOSHKES LILA DESIGN ASSOCIATES
9 Whittingham Terr (M) 376-4320
SPACE PLANNER THE 85 Cedar Wyoming (M) 376-9090
SPRINGFIELD INTERIOR DECORATORS
256 Morris Av Springfield (S) 376-3575
STESSL & NEUGEBAUER INC 9 Industrial Pl 277-3340
SUMMIT GROUP THE 18 Hobart Av 273-0233
VAN DUZER INTERIORS
72 Oak View Terr Short Hills (M) 467-1788

INVENTORY SERVICE

R G I S INVENTORY SPECIALIST
100 Morris Av Springfield (S) 376-1550

The Maben Agency
INSURANCE
represents the leading Property, Casualty, and Life Insurance Companies in America.
273-1900
YOUR Independent Insurance AGENT SERVES YOU FIRST
CHAN CODDINGTON
ED ROCHAT
RALPH LEE
490 MORRIS AV., SUMMIT, N.J. 07901

MOZES and MORRIS, INC.
YOUR Independent Insurance AGENT SERVES YOU FIRST
BUSINESS & PERSONAL
AUTO • HOME • LIFE
GROUP • HEALTH
273-3615
450 Springfield Av., Summit, N.J.

HOLMES Agency
Established 1896

YOUR Independent Insurance AGENT SERVES YOU FIRST
291 Morris Av.
Summit, N.J.
273-2400

SAMUEL J. RUSSO
PROFESSIONAL INSURANCE AGENTS PIA
COMPLETE INSURANCE SERVICES
HOME • BUSINESS
LIFE
376-4822
372 Morris Avenue
Springfield, N.J. 07081

Shepard - Dumper - Knox Agency, Inc.
INSURANCE
JOSEPH H. SHEPARD
President
BUSINESS • HOME • LIFE • AUTO
BONDS
379-1770
7 Short Hills Avenue
Short Hills, N.J. 07078

INVESTMENT ADVISORY SERVICE

SWANSTROM BJORN
110 Hillside Av Springfield (S) 467-2636

INVESTMENT SECURITIES

FEDERAL INVESTMENT CORP
328 White Oak Ridge Rd Short Hills (M) 379-6020
FULTON INVESTMENT CO INC
38 Chatham Rd Short Hills (M) 376-5350
GILBERT H INVESTMENTS 85 Rotary Dr 522-1140
GLANDER RICHARD A
636 Morris Tpk Short Hills (ofc) (M) 379-7633
HALE RESOURCES 382 Springfield Av 273-2267
INVESTORS INTERNATIONAL 57 Union Pl 522-0435
INVESTORS SECURITY SERVICE
636 Morris Tpk Short Hills (M) 376-4541
MABON NUGENT & CO 450 Springfield Av 273-4550
MELL W H INC 450 Springfield Av (#303) 273-4550
PATTEN SECURITIES INC 306 Main (M) 379-4800
PRINTON KANE & CO 12 Bank 273-4600

INVITATIONS & ANNOUNCEMENTS

SHULMAN RITA INKWELL INVITATIONS
525 Millburn Av (M) 376-0005

IRON WORK

TICHENOR IRON & RAIL CO 22 Taylor (M) 376-0920

IRRIGATION COMPANIES

WILPAT ASSOCIATES
39 Waverly Av Springfield (S) 379-9313

JANITOR SERVICE

HOMEBRITE CLEANING SERVICES
79 Division Av 522-0687
NORTH AMERICAN BUILDING MAINTENANCE
CORP 494 Long Hill Dr Short Hills (M) 376-3731

JANITORS' SUPPLIES

Z E P MFG CO 10 Fadem Rd Springfield (S) 379-6545

JEWELERS-RETAIL

DAREN JEWELRY 359 Millburn Av (M) 379-1155
GELJACK JEWELERS
241 Morris Av Springfield (S) 376-1710
JEWEL MINE THE 57 Main St (M) 379-1152
KERKHAN DONALD W 34 Essex (ofc) (M) 376-0331
KROUPA JEWELERS
1260 Morris Tpk Short Hills (M) 376-4022
KROUPA REYNOLDS 374 Millburn Av (M) 379-5020
LENNARD'S ANTIQUE JEWELERS THE
358 Millburn Av (M) 376-7274
LENNARD'S THE 358 Millburn Av (M) 376-7274
LIPPY FRAN JEWELERS INC
780 Morris Tpk Short Hills (M) 379-3550
LORENSON'S JEWELERS INC 446 Springfield Av 273-1676
MARSH S & SONS 265 Millburn Av (M) 376-7100
MASUR JEWELRY 505 Millburn Av (M) 376-5400
OKSENHORN JULIUS 300 Millburn Av (M) 379-1595
SATSKY & CO 243 Millburn Av (M) 467-3611
SEELER'S JEWELERS 34 Essex (M) 376-0331
SPRINGFIELD JEWELERS
241 Morris Av Springfield (S) 376-1710
SUMMIT JEWELERS THE 376 Springfield Av 277-1386
WISS & LAMBERT JEWELERS
1260 Morris Tpk Short Hills (M) 376-8171

JEWELERS-WHOLESALE

ERIC HANDWROUGHT JEWELRY 103 Summit Av 273-1499
HUER TIME & ELECTRONICS CORP
960 S Springfield Av Springfield (S) 467-1890
PRECIOUS JEWELRY INC 68 Essex (M) 376-5010
ROTHENBERG J & SON
28 Millburn Av Springfield (ofc #2) (S) 379-7114

JEWELRY ENGRAVERS

WEISS DAVID CO
761 Mountain Av Springfield (S) 376-8375

JEWELRY MANUFACTURERS

GRASSMAN-BLAKE INC
44 Brown Av Springfield (S) 379-6170
WEFFERLING BERRY & CO 58 E Willow (M) 376-8430

JUNK DEALERS

NATIONAL DISMANTLING & EQUIPMENT CORP
545 S Springfield Av Springfield (S) 467-3268

KARATE JUDO JIU-JITSU & KUNG FU INSTRUCTION

ACADEMY OF KARATE 3 Bank 273-4770
HWANG TANG SOO DOO KARATE
222 Mountain Av Springfield (S) 467-3931
INSTRUCTIONAL SERVICES 3 Bank St (#A) 273-4770
SUMMIT KARATE 3 Bank St (#A) 273-4770
US TANG SOO DO MOO KUK KWAN FEDERATION
INC 222 Mountain Av Springfield (S) 467-3939

KITCHEN CABINETS & EQUIPMENT-HOUSEHOLD

ADEFT REFINISHING KITCHEN CABINET CO
11 Cottage Ln 273-2515
BUILDERS FAIR INC
22 State Hwy Rt 22 Springfield (S) 379-6070
CABRI INC 323 Springfield Av 277-1161

KNIT GOODS-RETAIL

KNIT WIT SHOP 26 Beechwood Rd 273-3185
KNITTING CENTER 348 Millburn Av (M) 379-2060

LABELS

HOLMAN LABEL COMPANY 19 Chatham Rd 273-1919
TRI-GRAPHIC LABEL CO 35 E Willow (M) 467-3230

LABOR ORGANIZATIONS

BRICKLAYERS MASONS & PLASTERERS LOCAL
46 447 Springfield Av (#3) 273-7692
CARPENTERS LOCAL NO 821
130 Mountain Av Springfield (S) 379-4494
INTERNATIONAL CHEMICAL WORKERS LOCAL 9
37 Maple St 273-0545
INTERNATIONAL HOD CARRIERS BUILDING &
COMMON LABORERS UNION OF AMERICA
LOCAL NO 706 433 Springfield Av 273-8145
NEW JERSEY CARPENTERS APPRENTICE
TRAINING & EDUCATIONAL FUND
130 Mountain Av Springfield (S) 467-2145
NEW JERSEY CARPENTERS WELFARE &
PENSION FUND
130 Mountain Av Springfield (S) 379-6100
PLUMBERS UNION NO 24 101 Springfield Av 273-2903

LABORATORIES-DENTAL

ARNOLD DENTAL CERAMIC STUDIO 41 River Rd 273-5710
ELIA'S DENTAL LABORATORY
86 Remer Av Springfield (#8) (S) 273-7577
MADEIN DENTAL LAB 24 Beechwood Rd (#25) 277-1330

LABORATORIES-MEDICAL

GIBCO INVENEX 22 E Willow (M) 379-2431
PSYCHIATRIC DIAGNOSTIC LABORATORIES
PDLA 19 Prospect 277-4040

LABORATORY EQUIPMENT & SUPPLIES

FISHER SCIENTIFIC CO 379-1400
SARGENT WELCH SCIENTIFIC COMPANY
35 Stern Av Springfield (S) 376-7050

LAMPS & LAMP SHADES

LAMP CLINIC INC 513 Morris Av 273-1323
LAMP SHOP THE 19 Union Pl 273-2795
LAMP SPECIALTIES INC 20 E Willow (M) 376-3087

LANDSCAPE ARCHITECTS

ALLEY FRANCIS A
127 Parsonage Hill Rd Short Hills (M) 379-3518

LANDSCAPE CONTRACTORS

ANDY BOBERNITCH & SON INC GENERAL
LANDSCAPING 191 Tooker Av Springfield (S) 379-6230
CAHOTT JACK 92 West End Av 277-4443
CHIERA D A INC 32 Ashwood Av 277-0445
GHIZZONI LOUIS 19 Middle Av 277-4459
INFANTINI ANTHONY L 9 Yale 277-2606
KOZMA NICHOLAS 16 Greenfield Av 273-9547
LEONE LAWRENCE 87 Baltusrol Rd 273-7025
LOTTE LEONARD 54 Broad St 273-6391
MAZURKI JOHN K 30 Rector (M) 379-4455
MEDINA MICHAEL A 30 Milton Av 277-1528
NIGRON CARMELO G 145 Broad 277-0931
PUZELLA MARIO 18 Stiles Rd 273-7318
SCARCIA SANTE J 15 Dorset Ln Short Hills (M) ....
SWAIN LANDSCAPING
306 White Oak Ridge Rd Short Hills (M) 379-4894

LANGUAGE SCHOOLS

ACADEMY OF LANGUAGES
8 Troy Dr Springfield (#B) (S) 467-3339
BERLITZ SCHOOL OF LANGUAGES
22 Beechwood Rd 277-0300
JOURDAN-DURYEE A PHD 60 Mountain Av 277-2465

LAUNDRIES

ENG JACK LAUNDRY 387 Springfield Av (rear) .....

LAUNDRIES-SELF SERVICE

MILLBURN LAUNDROMAT 160 Main (M) 376-7375
NORGE LAUNDROMAT & CLEANING VILLAGE
775 Mountain Av Springfield (S) 379-9740
SUMMIT WESTINGHOUSE LAUNDROMAT
97 Summit Av 273-9237

LAWN MOWERS

MILLBURN GRINDING SHOP
660 Morris Tpk Short Hills (M) 376-5054

LAWYERS

See Attorneys Also

ACKERMAN MONROE
830 Morris Tpk Short Hills (M) 467-9200
AMSTER & LEVIN 225 Millburn Av (M) 467-0123
AMSTER RICHARD L 225 Millburn Av (M) 467-0123
ANZALDI ROSS R atty
450 Springfield Av (ofc #210) 522-0777
APRUZZESE & McDERMOTT
500 Morris Av Springfield (#3rd floor) (S) 467-1776
APRUZZESE VINCENT J
500 Morris Av Springfield (#3rd floor) (S) 467-1776
BARNES WALLACE W PA
382 SPRINGFIELD 'BASSETT BLDG'
(OFC) ..... 273-1177 or 277-1914
BEGGANS JAMES P JR 18 Bank (ofc) 624-4491
BEGGANS KELLOGG & MONAGHAN 18 Bank 273-7444
BENENSON & SCHER
159 Millburn Av (#1st floor) (M) 467-9750
BENENSON JAY R
159 Millburn Av (#1st floor) (M) 467-9750
BERK BRUNO
28 Millburn Av Springfield (#8) (S) 467-0555
BERMAN CHARLES R atty
382 SPRINGFIELD AV (OFC) 277-2200
BERSON MARC E 225 Millburn Av (M) 467-8000
BLAIR HUGH M atty 7 Cedar St (ofc #207) 273-5100
BLOOM & LEVITT, ESQS.
75 MAIN ST (M) 379-4466
BLOOM JAY B 8 Mountain Av Springfield (S) 379-2444
BLOOM SAMUEL A atty 75 Main St (ofc) (M) 379-4466
BOCKSTEIN ANNE 66 Morris Av Springfield (S) 379-1050
BOLAN JOHN J
241 Millburn Av (#2nd floor) (M) 379-5850
BOURNE NOLL & KENYON PC
382 SPRINGFIELD AV 277-2200
BOURNE ROBERT B atty 57 Union Pl (ofc #308) 277-6868
BRAUN NEIL atty
830 Morris Tpk Short Hills (4th fl) (M) 467-9200
BRIGHT STANLEY R
10 Spring Brook Rd Springfield (S) 376-0550
BURKE & PEER 382 Springfield Av 277-2211
CARTINE MAURY 225 Millburn Av (M) 467-9800
CARUSO & CARUSO
14 Mountain Av Springfield (S) 379-1711
CARUSO CORNELIUS W
14 Mountain Av Springfield (ofc) (S) 379-1711
CHAPIN ROBERT C 797 Springfield Av (ofc) 273-2022
CHAPIN ROBERT C atty 797 Springfield Av (ofc) 273-2222
CLARK JAMES B Yeuch Peterpaul & Clark assc
attys 1 Cleveland Pl Springfield (S) 467-8855
COHEN MOLLY E 382 Springfield Av (#507 ofc) 277-2200
CONDON ARTHUR P 26 Morris Av (ofc) 277-4523
CONN TODD 75 Main St (M) 376-4040
COOPER JOHN W 9 DeForest Av (ofc) 273-1212
COVIELLO JOSEPH R 51 DeForest Av (ofc) .....
CRAIG RANDALL HARRIS 75 Main St (M) 376-5353
CULLEN EUGENE W
38 Chatham Rd Short Hills (ofc) (M) 467-2630
D'ALESSIO ANTHONY
8 Mountain Av Springfield (ofc) (S) 379-3560
DEUBEL CHARLES C III
493 Morris Av Springfield (ofc) (S) 376-7363
DOTTEN & HARTLAUB attys
573 Springfield Av (ofc) 273-5730
DOTTEN EDWIN M JR atty
573 Springfield Av (ofc) 273-5730
DRUMMOND J ALAN 19 Beechwood Rd (ofc) 277-2727
EKINGS EVERETT C atty
181 Millburn Av (ofc) (M) 376-7910

(Continued Following Page)

Lawyers (Cont.)

ELMIGER RICHARD S 57 Union Pl (ofc) 273-663D
ENGELHARDT PETER H 28 Oakland Pl (ofc) 522-1260
FOOSANER SAMUEL J atty
225 Millburn Av (ofc) (M) 467-800D
FRANCIS HUGH P atty
500 Morris Av Springfield (ofc) (S) 467-1776
GARVIN ARTHUR H 9 DeForest Av (ofc) 273-1212
GEIGER GLENN C 19 Beechwood Rd 277-2727
GILSON WILLIAM R atty
9 PARMLEY PL (OFC) 277-3131
GLASSMAN MAX 225 Millburn Av (ofc) (M) 467-2700
GOLDEN HERMAN
500 Morris Av Springfield (#2nd floor) (S) 379-7760
GORDON & KANENGISER ESQUIRES
159 Millburn Av (ofc) (M) 376-3763
GORDON JOSEPH 159 Millburn Av (ofc) (M) 376-3763
GRIECO RALPH A
758 Morris Tpk Short Hills (ofc) (M) 376-68DD
GROSMAN & GROSMAN 512 Millburn Av (m) 467-952D
GUTKIN MILLER SHAPIRD BERSDN
225 Millburn Av (M) 467-BD00
GUTKIN SYDNEY A 225 Millburn Av (ofc) (M) 467-BDDD
HARDY CARY R atty
382 SPRINGFIELD AV (OFC) 277-2200
HARTLAUB R J atty 573 Springfield Av (ofc) 273-573D
HARTLAUB RAYMOND H 57 Union Pl (ofc) 273-663D
HERRIGEL FRED JR 241 Millburn Av (ofc) (M) 379-5850
HERRIGEL ROGER K 241 Millburn Av (ofc) (M) 379-5B5D
HONART JACK N
500 Morris Av Springfield (#3rd floor) (S) 467-035D
HULSIZER RUSSEL H 99 Summit Av (ofc) 277-1277
JAFFE RDBERT H atty
12 Mountain Av Springfield (S) 467-2246
JARDINE & MORRICI PA attys
11 Cleveland Pl Springfield (ofc) (S) 467-162D
JARDINE THDMAS atty
11 Cleveland Pl Springfield (ofc) (S) 467-162D
JARVIS & LORENTZ 797 Springfield Av (ofc) 273-2D22
JARVIS PERCY A JR 797 Springfield Av (ofc) 273-2D22
JAVERBAUM KENNETH S
8 Mountain Av Springfield (ofc) (S) 379-2444
JOHANSON KENNETH R atty
382 SPRINGFIELD AV (OFC) 277-2200
KANENGISER GERDLD 159 Millburn Av (ofc) (M) .. 376-3763

(Continued Following Column)

Millburn Free Public Library
LIBRARY HOURS
MON., TUES., THURS. 9:30 - 9:00
WED., FRI., SAT. 9:30 - 5:30
SUNDAY 1:00 - 5:00
376-1006
200 GLEN AVENUE
MILLBURN, N.J.

SUMMIT FREE PUBLIC LIBRARY
HOURS:
Mon. - Thurs. 9 - 9:00
Friday 9 - 5:30
Sat. 9 - 5:30
July & Aug.
Sat. 9 - Noon
75 MAPLE ST.
SUMMIT, N.J.
273-0350

Lawyers (Cont.)

KATZ ELLIOT L
82 Mohawk Rd Short Hills (ofc) (M) 376-0960
KATZ STEVEN W 225 Millburn Av (M) 467-80DD
KENTZ GILSON & O'HARA COUNSELLORS AT LAW
9 PARMLEY PL 277-3131
KENYON EDWARD T atty
382 SPRINGFIELD AV (OFC) 277-2200
KERBY RUSSELL T JR 9 DeForest Av (ofc) 273-1212
KIELY EDMUND J 64 Main (M) 467-80BD
KLEIN JOSEPH atty
806 Morris Tpk Short Hills (ofc) (M) 376-2769
KLEINBURG MARDNEY MASTERSON & SCHACHTER 225 Millburn Av (M) 467-3900
KRAEMER JOEL atty 206 Main St (ofc) (M) 467-9188
LEHMAN & WASSERMAN
225 Millburn Av (#upper level) (M) 467-27DD
LEHMAN MYRDN S 225 Millburn Av (M) 467-27D0
LEVITT LAWRENCE atty 75 Main St (ofc) (M) 379-4466
LOGAN ROBERT J atty 64 Main (ofc) (M) 467-80BD
LOMBARDI JOHN A 441 Springfield Av 273-D1DD
LDNGLEY J J 426 Springfield Av (ofc) 273-B11D
LORENTZ JOHN M 797 Springfield Av (ofc) 273-2D22
MAGGI RICHARD atty 64 Main (ofc) (M) 467-BD80
MANAGHAN PATRICK J 18 Bank (ofc) 273-7444
MANAHAN VINCENT D III atty
241 Millburn Av (ofc) (M) 379-5B5D
MANTEL & BLAIR 7 Cedar St 273-5100
MANTEL JACOB R 7 Cedar St (ofc #207) 273-51DD
MARASCD FRANK J 64 Main (M) 467-8080
MARRA ALLEN C 356 Millburn Av (ofc #8) (M) 376-6780
MASTERSON & SCHACHTER 225 Millburn Av (M) 467-390D
MASTERSDN JAMES E
225 Millburn Av (orc) (M) 467-390D
MASTRD FRANCIS atty
500 Morris Av Springfield (ofc) (S) 467-1776
McDERMOTT & McGEE 64 Main (M) 467-BDBD
McDERMDTT FRANK X
500 Morris Av Springfield (#3rd floor) (S) 467-1776
McDERMOTT John L 64 Main (M) 467-8080
McGEE John P 64 Main (M) 467-8080
McGUIRE JOHN L JR 525 Millburn Av (ofc) (M) 467-3460
McLAUGHLIN & NIMMD
374 Millburn Av (#100W) (M) 467-D22D
McLAUGHLIN JDHN J
374 Millburn Av (#100W) (M) 467-D22D
MEHNER Roger 382 Springfield Av 277-2200
MELRDD ABRAM atty 63 Oval Rd (ofc) (M) 379-9577
MESKIN KENNETH atty 225 Millburn Av (M) 467-8000
MILLER JEROME R 225 Millburn Av (M) 467-8000
MOORE & BERK
28 Millburn Av Springfield (#8) (S) 467-D555
MORONEY MARTIN D atty 225 Millburn Av (M) 467-390D
MORRICI DDNALD atty
11 Cleveland Pl Springfield (ofc) (S) 467-1620
MURPHY JAMES F
500 Morris Av Springfield (ofc) (S) 467-1776
NOLL CLYDE M atty
382 SPRINGFIELD AV (OFC) 277-2200
O'HARA DANIEL J atty
9 PARMLEY PL (OFC) 277-3131
O'TDOLE EUGENE T 286 Essex (M) 376-3480
OWREN GILBERT E 19 Beechwood Rd (ofc) 277-2727
PAGAND JOSEPH R atty
11 Cleveland Pl Springfield (ofc) (S) 467-1620
PETERPAUL Frank J
1 Cleveland Pl Springfield (ofc) (S) 467-8855
PFALTZ HUGO M JR atty
382 SPRINGFIELD AV (OFC) 273-1974
PFALTZ HUGO M JR PA
382 SPRINGFIELD AV 'BASSETT BLDG' 273-1974
PIZZI FRANK A atty
55 WOODLAND AV (OFC)
..... 273-8500 or 665-1756
PDCARO RALPH J 26 Morris Av (ofc) 273-7777
PUGH MARTHA G 11 New Providence Av (ofc) 273-3487
RABINDWITZ FRED
636 Morris Tpk Short Hills (ofc) (M) 376-371D
RAM MICHAEL J 447 Springfield Av 273-00B7
RAND ELSIE R 358 Springfield Av (ofc) 273-5992
RAND MARTIN G 358 Springfield Av (ofc) 273-5992
REISDDRF EDWARD G
12 Mountain Av Springfield (ofc) (S) 467-2246
RILEY GREG 64 Main (ofc) (M) 467-808D
RILEY GREG atty
8 Mountain Av Springfield (ofc) (S) 467-1474
RIDRDAN R J 25 DeForest Av 522-4122
ROBINSDN DAVID 15 Edgewood Terr Wyoming (M) 763-1555
ROSENSTEIN MAURICE atty
368 Meisel Av Springfield (ofc) (S) 379-9288
RUBIN GERALD atty
28 Millburn Av Springfield (ofc) (S) 376-4166
RUDD BERNARD 830 Morris Tpk Short Hills (M) 467-92DD
SALVAGGIO DAVID F 225 Millburn Av (M) 467-800D

(Continued Following Column)

Lawyers (Cont.)

SCALESSA FRANCIS H 573 Springfield Av (ofc) 273-5730
SCHACHTER SHELDON 225 Millburn Av (M) 467-3900
SCHATTEN ARTHUR L
34 Maple Enterprise Mall (ofc) 273-5545
SCHAUL ROBERT F 9 DeForest Av (ofc) 273-1212
SCHER ELLIOT atty 159 Millburn Av (ofc) (M) 467-975D
SCHEUERMAN MAUREEN atty
75 Main St (ofc) (M) 376-1240
SCHEUERMAN MAUREEN D 75 Main (M) 379-4466
SCHIFFMAN SHELDDN atty
636 Morris Tpk Short Hills (ofc) (M) 376-3710
SCHNEE MICHAEL atty 39 Oval Rd (ofc) (M) 376-4229
SEALS J D III 25 DeForest Av 522-4123
SELESNER LEONARD H 225 Millburn Av (M) 467-8000
SHAPIRO FLOYD S 225 Millburn Av (ofc) (M) 467-8000
SHARP JAMES B atty 64 Main (ofc) (M) 467-8080
SHERMAN MAX
26 Linden Av Springfield (#101) (S) 379-6484
SHERMAN RICHARD C
26 Linden Av Springfield (S) 379-6484
SILVERMAN HARRIS & CONN 75 Main (M) 376-5353
SILVERSTEIN HARRY 73 Main (ofc) (M) 376-1040
SILVERSTEIN HARRY atty 75 Main St (ofc) (M) 379-1040
SKIDMDRE LEMUEL 57 Union Pl (ofc) 273-6630
SMITH DENNIS J atty
356 Millburn Av (ofc #21) (M) 467-2D20
STEIN & McGUIRE 525 Millburn Av (M) 467-3460
STEIN ALFRED A III atty 525 Millburn Av (M) 467-3460
STRAUSS PHYLLIS 9 DeForest Av 273-1212
THELANDER & THELANDER 22 Bank 273-2900
THELANDER DONALD T 22 Bank (ofc) 273-290D
THELANDER RDBERT C 22 Bank (ofc) 273-2900
TUNSTEAD RICHARD H atty
225 Millburn Av (ofc) (M) 467-3500
VENTURA MICHAEL 55 Woodland Av 273-B500
VERNEY BERNARD
66 Morris Av Springfield (ofc) (S) 379-1D50
VISCARDI MARRIT
500 Morris Av Springfield (S) 467-1776
VITOLD THOMAS P
1 Cleveland Pl Springfield (ofc) (S) 467-8855
WARM ELLIDT L 225 Millburn Av (ofc) (M) 467-8000
WEINBERG IRVIN
266 Morris Av Springfield (ofc) (M) 379-5757
WEINBERG MANDFF & DIETZ
266 Mossis Av Springfield (S) 379-5757
WHITE MENDEL 52 DeForest Av 273-D800
WILSON LEWIS N atty
382 SPRINGFIELD AV (OFC) 273-1974
WDLF SAMUEL 28 Millburn Av Springfield (S) 467-D555
WOLLER JAMES A atty
382 SPRINGFIELD AV (OFC) 273-1974
WOOD GEDRGE A 797 Springfield Av 273-2D22
YAUCH JDHN H 1 Cleveland Pl Springfield (S) 467-8855
YAUCH JOHN H JR
1 Cleveland Pl Springfield (ofc) (S) 467-8855
YAUCH PETERPAUL & CLARK
1 Cleveland Pl Springfield (S) 467-8855

LAWYERS' SERVICE BUREAUS

JD MD INC 21 Elsway Rd Short Hills (M) 376-0B14

LEASING SERVICE

SPRINGFIELD LEASING CD
33 Commerce Sprinfield (S) 376-6663

LEATHER CLOTHINGS-RETAIL

LEATHER SHOP OF S MARSH & SONS
265 Millburn Av (M) 376-1414

LEATHER GOODS-DEALERS

LEATHER SHOP INC THE 251 Millburn Av (M) 376-0700

LETTER SHOP SERVICE

BUSINESS SERVICE BUREAU 93 Summit Av 273-2657

LIBRARIES-PUBLIC

EAST ORANGE FREE PUBLIC LIBRARY
21 S ARLINGTON ST EAST ORANGE 266-5600
ELIZABETH PUBLIC LIBRARY
115 BROAD ST ELIZABETH 354-6060
MAPLEWOOD MEMORIAL LIBRARY
51 BAKER ST MAPLEWOOD 762-1622
MILLBURN FREE PUBLIC LIBRARY
200 GLEN AV (M) 376-1006
MORRIS COUNTY FREE LIBRARY
HOURS: MONDAY-THURSDAY 9 AM-9 PM, FRIDAY & SATURDAY 9 AM-5
PM 30 E HANOVER AV WHIPPANY 285-6101

(Continued Following Page)

Libraries-Public (Cont.)

NEWARK PUBLIC LIBRARY
5 WASHINGTON ST PO BOX 630
NEWARK 733-7800
SPRINGFIELD PUBLIC LIBRARY
HOURS ADULT DEPARTMENT
MONDAY & WEDNESDAY 10 AM-9 PM
TUESDAY & THURSDAY 12 PM-5 PM
FRIDAY & SATURDAY 10 AM-5 PM
66 MOUNTAIN AV 376-4930
SUMMIT FREE PUBLIC LIBRARY
75 MAPLE ST 273-0350

(See Advertisement Preceding Page)

LIFE INSURANCE

See Insurance

LIGHT COMPANIES

See Electric Light & Power Companies

LIGHTING EQUIPMENT-DEALERS

MODERN LIGHTING COMPANY
613 Morris Av Springfield (S) 376-6648
STUDIO LIGHTING CENTER INC
259 Morris Av Springfield (S) 376-7210

LIMOUSINE SERVICE

DEPENDABLE DRIVERS 1 Oakdale Av Wyoming (M) 763-9186
SUBURBAN AIRPORT LIMOUSINE SERVICE
570 Springfield Av 273-5888
WINSTON'S LIMOUSINE SERVICE 6 Glenside Av .. 273-8231

LIQUOR STORES

BROOKDALE DAIRY & DELICATESSEN
445 SPRINGFIELD AV 273-3595
BUY-RITE LIQUORS
US Hwy No 22 & Mountain Av Springifled (S) 379-4992
BUY-RITE LIQUORS
55 Morris Av Springfield (S) 533-0777
CARUSO WINES UNLIMITED 430 Springfield Av 277-6565
DAVER'S LIQUOR MART 186 Essex (M) 376-4202
FIVE O'CLOCK STOP
42 Chatham Rd Short Hills (M) 467-3991
HILL CITY WINE & LIQUOR 403 Broad St 273-3968
KING'S FINE WINES & SPIRITS
784 Springfield Av 273-4791
MILL SPRING LIQUORS
8 Millburn Av Springfield (S) 376-1729
MILLBURN LIQUOR SHOP INC 36 Main (M) 376-4886
MILTON'S LIQUORS
223 MORRIS AV SPRINGFIELD (S) 376-1621
PACKARD'S FINE WINES & SPIRITS SHOP
778 Morris Tpk Short Hills (M) 376-7343
SPRING LIQUORS INC
State Hwy Rt 22 Springfield (S) 379-4992
SPRINGFIELD WINE AND LIQUORS
276 Morris Av Springfield (S) 376-0536
SUVINDE LIQUORS INC
727 Morris & Essex Tpk Springfield (S) 467-2786
THE BEER BARREL 277-2773
TOWNE DELICATESSEN & LIQUORS
810 Old Springfield Av 464-5400
VILLAGE WINE & LIQUOR 515 Millburn Av (M) 376-5310
WINE IMPORTS OF SUMMIT 458 Springfield Av 277-1073

LIQUORS-PACKAGE GOODS

BALISH S & SON
1 BEECHWOOD RD & UNION PL 273-1162
WINDHORST LIQUORS
221 BROAD ST 273-4493

LIQUORS-WHOLESALE

DORCHESTER INC 16 Bleeker (M) 379-7000

LOANS

HERITAGE MORTGAGES
14 Mountain Av Springfield (S) 379-7575
JERSEY MORTGAGE COMPANY
28 Millburn Av Springfield (S) 467-9500
LIBERAL FINANCE SERVICE 56 Main St (M) 379-3500

(Continued Following Column)

Loans (Cont.)

NATIONAL STATE BANK THE
SUMMIT OFFICE 1 MAPLE ST 376-1442
SPRINGFIELD OFFICE 193 MORRIS AV SPRINGFIELD (S) 376-1442
UNITED FINANCIAL SERVICES
9 Dundar Rd Springfield (S) 379-7202

LOCKS & LOCKSMITHS

ACE LOCKSMITH COMPANY
53 Brown Av Springfield (S) 467-3820
SUMMIT LOCKSMITHS INC 789 Springfield Av 273-2469

LUGGAGE-RETAIL

JAN'S LUGGAGE INC
Short Hills Mall Short Hills (M) 379-1422
LUGGAGE AND LEATHER GOODS CENTER
333 Springfield Av 273-6674
SUMMIT LUGGAGE CO 333 Springfield Av 273-6674

Brookdale
DELICATESSEN · LIQUORS ·
DAIRY & DELICATESSEN
Deli & Gourmet Specialties
Wines • Liquors • Cheeses
273-3595
445 SPRINGFIELD AV., SUMMIT, N.J.

MILTON'S LIQUORS
BEER
WINE
LIQUORS
PICK-IT PICK 4
FREE DELIVERY
223 MORRIS AV., SPRINGFIELD
376-1621

S. Balish & Son
WINES - SPIRITS
DELIVERIES MADE
Call 273-1162
1 BEECHWOOD ROAD & UNION PL., SUMMIT

Windhorst Liquors
FINEST SELECTION OF:
WINES • LIQUORS • BEERS
CHILLED WINES & CHAMPAGNE
273-4493
Free Delivery Service
221 BROAD ST. SUMMIT, N.J.

Worried About Advertising Expenses? Advertise In The Yellow Pages
Johnson's
yellow pages

LOOKING
for something unusual?
Find it in the Yellow Pages
Johnson's
yellow pages

LUMBER-RETAIL

CHANNEL LUMBER COMPANY
State Hwy Rt 22 Springfield (S) 376-6000
COLUMBIA LUMBER & MILLWORK CO
60 Maple Av Springfield (S) 376-5950
FARBER KEEVIC LUMBER INC
150 Morris Av Springfield (S) 686-2112
HIRSCHBERG LUMBER CO
13 Laurel Ct Short Hills (M) 467-1600
STEPHENS-MILLER COMPANY
38 RUSSELL AV 277-0030
NIGHTS, SUNDAYS, HOLIDAYS 277-1050

MACHINE SHOPS

ENZ MACHINE CO
71 Springfield Av Springfield (S) 376-0871

MACHINE TOOLS

CENTAUR MACHINE TOOL & MANUFACTURING CO 45 Brown Av Springfield (S) 467-3437
EXCELLO CORP 93 Main (M) 376-3450
JOHNSON WELTON V ENGINEERING CO INC
95 Summit Av (#202) 277-4200

MACHINERY-NEW

CORNELL MACHINE CO
45 Brown Av Springfield (S) 379-6860
ROSSNER ASSOCIATES INC 8 Stockton Rd 273-0152

MAGAZINES-DISTRIBUTORS

HYDROCARBON PROCESSING 382 Springfield Av .. 277-1221

MAILING MACHINES & EQUIPMENT

SINGER MAILING EQUIPMENT
US Hwy 22 Stern Av Springfield (S) 379-7300

MANAGEMENT CONSULTANTS

COLE ASSOCIATION MANAGEMENT CONSULTANTS Short Hills (M) 467-3444
DARLING ROBERT 382 Springfield Av 277-0380

(Continued Following Column)

Management Consultants (Cont.)

GALEN ASSOCIATES
2 Windemere Terr Short Hills (M) 379-1224
GARRET GROUP THE 387 Springfield Av 522-0500
GEIGER RICHARD L 450 Springfield Av (#205) 522-1751
HUNT ROBERT E 15 Cedric Rd (ofc) 273-8076
LEDUC J A 382 Springfield Av (#300) 273-1088
MANAGEMENT DECISION SYSTEMS INC
34 Maple Enterprise Mall 522-1214
SUMMIT MANAGEMENT TRAINING SERVICE
157 Bellevue Av 277-4247

MANICURING & PEDICURING

JACQUIE'S PLACE NAIL CARE
374 Millburn Av (M) 376-3355
NAILS EXCLUSIVELY 505 Millburn Av (M) 376-6920

MANUFACTURERS

TALBOT ASSOCIATES INC
11 Cleveland Pl Springfield (S) 376-9570

MANUFACTURERS' AGENTS & REPRESENTATIVES

BADENHAUSEN CARL W 181 Millburn Av (M) 379-1590
BALLOWE & COMPANY 24 Beechwood Rd (#24) .. 273-5533
BERDAN ASSOCIATES 17 Twombly Dr 273-1740
DERSHOWITZ ABE 78 Laurel Dr Springfield (S) 376-1318
DOW JONES & CO
140 Mountain Av Springfield (S) 467-1740
GENET LEON M 30 Farmstead Rd Short Hills (M) .. 376-4363
HENRICKS A P CO INC 267 Broad St 273-0555
KRUSE CARL CO 38 Chatham Rd Short Hills (M) 467-0582
MITCHELL THOMAS F
11 Ferndale Rd Short Hills (M) 376-2544
MULLINS INDUSTRIAL DIAMOND CORP
500 Morris Av Springfield (#3rd floor) (S) 379-2288
POTTER ROBERT A 64 Woodland Av 277-0220
RICHMOND TECH AIR CORP
7 Troy Dr Springfield (S) 376-5544
SHIPMAN RICHARD D
18 Hemlock Terr Springfield (S) 376-0020
SYLVESTER F F ASSOCIATES
649 Morris Av Springfield (S) 376-3324

(Continued Following Column)

Manufacturers' Agents & Representatives (Cont.)

THIERRY ASSOCIATES
2 Thackeray Dr Short Hills (M) 379-1118
TOP TEX INC 49 West End Av 522-1142
UNISTRUT EASTERN SERVICE CO
16 Fadem Rd Springfield (S) 467-0500
WELSCH METAL PRODUCTS COMPANY
57 Union Pl (#301) 277-2288
WERNER PHILIP H INC
20 Hillside Av Springfield (S) 376-9440

MARINE EQUIPMENT & SUPPLIES

AQUA SCOOTER INC 43 Commerce Springfield (S) 379-1323
CONTECCO INC 55 Morris Av Springfield (S) 376-5660

MARKET RESEARCH & ANALYSIS

AMSCO INC 55 Morris Av Springfield (#218) (S) .. 467-0095
SEARCH ASSOCIATES INC 12 Bank (#3) 277-6818

MARKING DEVICES

TWILL MARKING DEVICES 2 Walnut St 273-2442

MARRIAGE & FAMILY COUNSELORS

HOROWITZ RUTH L
138 Hill Crest Av PO Box 56 (ofc) 277-6446
L'IND KAHN ASCW 206 Main St (M) 376-2827

MARRIAGE COUNSELORS

FAMILY SERVICE ASSOCIATION OF SUMMIT
43 FRANKLIN PL 273-1414

MASON CONTRACTORS

COLANDREA B & SONS
61 Rose Av Springfield (S) 376-9460
DeLUCA JOSEPH 47 Michigan Av 273-4260
KESSLER JOSEPH 17 Henry (#A) 277-3792
MONACO A 851 Springfield Av 665-0842

MATERNITY APPAREL

STORK CLUB MATERNITIES 55 Main (M) 379-6606

MATTRESSES

NATURALREST 242 Morris Av Springfield (S) 376-9170

MEAT PACKERS

PLUMOSO INC 66 Fadem Rd Springfield (S) 379-6090
SWIFT & CO
636 Morris Tpk Short Hills (#3A) (M) 379-6851
WEBBCO INC 5 Lafayette Av 273-3399

MEAT-RETAIL

BAIRD JOHN A 328 1/2 Millburn Av (M) 376-0132
MARTY & HARRY GOOD DEAL MEAT MARKET
205 Morris Av Springfield (S) 376-4711
NAGEL PORK STORE
230 Morris Av Springfield (S) 376-1926
NEWTON ALFRED 11 Salter Springfield (S) .....
RICK'S MEAT MARKET
254 Morris Av Springfield (S) 376-2064

MECHANICAL CONTRACTORS

ELLING BROTHERS River Rd 277-2866

MEN'S CLOTHING & FURNISHINGS-RETAIL

COMBIA'S MENS SHOP 44 Maple 273-1390
EASTMAN MARTIN LTD 342 Millburn Av (M) 379-5942
JUST MEN - MARTIN EASTMAN
340 Millburn Av (M) 379-5942
LARKEY CO Morris Tpk Short Hills (M) 379-2051
LARKEY-MILLBURN INC
700 Morris Tpk Short Hills (M) 379-2051
LAST RESORT THE 319 1/2 Millburn Av (M) 379-3231
McELGUNN'S INC 396 Springfield Av 277-1771
MR E CLOTHIER 318 Millburn Av (M) 376-3000
ROOT'S-SUMMIT INC 401 Springfield Av 277-1234
SCHWARTZ JACK INC 517 Millburn Av (M) 376-4222
WALTER'S MEN'S & BOY'S WEAR 41 Maple (M) .. 277-2112

MEN'S CLOTHING & FURNISHINGS-WHOLESALE & MANUFACTURERS

CLOUDS JEANS & JACKETS EUROPEAN STYLE
20 Stern Av Springfield (S) 379-4100

"SERVING THE AREA SINCE 1903"

STEPHENS-MILLER CO.

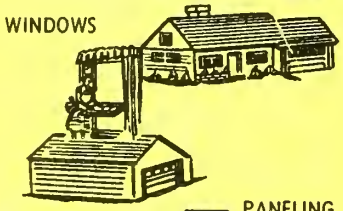

Everything in Lumber & Building Materials

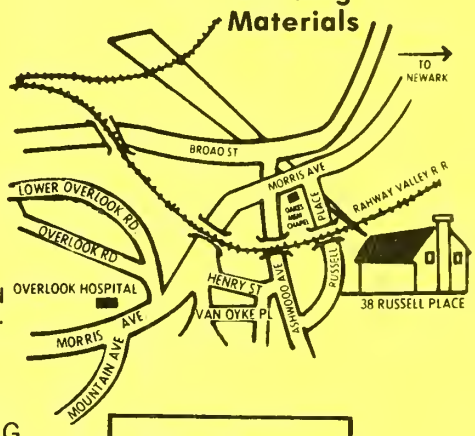

12 MINUTES * FROM LIVINGSTON VIA KENNEDY BLVD. TO MORRIS AV.

VISA
master charge

FUEL OIL
OIL BURNERS
AIR CONDITIONING

277-0030

GARDEN SUPPLIES
"DO-IT-YOURSELF SUPPLIES"

- PLYWOOD • STORM SASH & SCREENS
- HARDWOODS • ROOFING MATERIALS
- HARDWARE • SHINGLES • SIDING
- MASON MATERIALS • MOULDINGS, ETC.

NIGHTS - SUNDAYS HOLIDAYS CALL

277-1050

DELIVERY SERVICE

Open 'til 12 O'Clock Sa[illegible] days except July & August

38 RUSSELL PL. SUMMIT

METAL GOODS-MANUFACTURERS

BIGELOW COMPONENT CORP
74 Diamond Rd Springfield (S) 467-1200
THORNTON DRUM RING CORP
30 Stern Av Springfield (S) 379-2620

MODEL MAKERS

PROTOTYPE MODELS INC 249 Main (M) 379-5040

MORTGAGES

CREDICO FINANCIAL INC 319 Springfield Av 273-5400
MID-STATES MORTGAGE CORP
374 Millburn Av (M) 379-6600
NATIONAL STATE BANK THE
SUMMIT OFFICE 1 MAPLE ST 376-1442
SPRINGFIELD OFFICE 193 MORRIS AV SPRINGFIELD (S) 376-1442

MOTELS & HOTELS

COLONIAL MOTOR COURT
State Hwy Rt 22 Springfield (S) 379-5272
DUTCH MAID MOTEL
State Hwy Rt 22 Springfield (S) 376-0990
HOWARD JOHNSON'S MOTOR LODGE OF SPRINGFIELD
ROUTE 22 SPRINGFIELD 'EASTBOUND' (S) 376-7700
SPRINGFIELD MOTOR INN
State Hwy Rt 22 Springfield (S) 379-6880
SUBURBAN HOTEL 570 Springfield Av 273-3000
UNION MOTOR LODGE THE
2735 RT 22 UNION 687-8600

MOTION PICTURE EQUIPMENT & SUPPLIES

PHOENIX FILMS INC 371 Springfield Av 273-2300

MOTORCYCLES & MOTOR SCOOTERS-DEALERS

GARDEN STATE CYCLE CENTER 397 Broad 273-5055

MUSIC DEALERS

NATIONAL EDUCATION MUSIC CO 33 Union Pl 277-3324
RECORD MILL THE 323 Millburn Av (M) 379-2870

MUSIC INSTRUCTION-INSTRUMENTAL

CARLINI PHYLLIS M 712 Springfield Av 273-3296
D'ANN MUSIC SCHOOL 18 Rawley Pl (M) 467-2340
DICKERSON CAPITOLA 229 Morris Av 277-2204
HORVATH LESLIE 48 Pitt Rd Springfield (S) 277-3529
KERNER BORNSTEIN MUSIC STUDIOS
321 Millburn Av (M) 467-3060
MANSFIELD MARION E 712 Springfield Av 273-7720
WAGNER MILDRED E
23 Country Club Ln Springfield (S) 376-3425
WOLFSON ALBERT
101 Twin Oaks Oval Springfield (S) .....

MUSICAL INSTRUMENTS-DEALERS

MILLBURN MUSIC CENTER INC
358 Millburn Av (M) 376-5112
MR PC'S MUSIC EMPORIUM 75 Summit Av 273-0962
MUSIC EDUCATION GROUP
20 Stern Av Springfield (S) 467-0810
TOMEY PAUL GUITAR STUDIOS
26 Millburn Av Springfield (S) 379-1046

NEEDLEWORK

GIFTED HAND THE 380 Millburn Av (M) 376-1332

NEON

See Signs

NEWS DEALERS

GARDEN STATE NEWS 365 Springfield Av 277-6380
HILL CITY NEWS SERVICE 381 Broad St 277-0155

NEWS SERVICE

SUMMIT NEWS SERVICE 381 Broad St 277-0155

HOWARD JOHNSON'S MOTOR LODGE in Springfield

CONFERENCE ROOMS AVAILABLE

HOWARD JOHNSON'S MOTOR LODGE in Springfield

• 92 Air Conditioned Rooms
• Swimming Pool
• Color TV's In Every Room

FREE NEWARK AIRPORT PICK-UP

376-7700

Route 22 Eastbound, Springfield, N.J.

HOWARD JOHNSON'S MOTOR LODGE in Springfield

RESTAURANT ON PREMISES

HOWARD JOHNSON'S MOTOR LODGE in Springfield

THE Union Motor Lodge
the Raven's Nest
restaurant
cocktail lounge

• MAJOR CREDIT CARDS HONORED
• 100 LUXURIOUS ACCOMMODATIONS
• 30 MINUTES FROM MID MANHATTAN
• CONFERENCE & PARTY ROOMS
• FREE NEWARK AIRPORT PICKUP

Call 687-8600

2735 ROUTE 22 UNION, NEW JERSEY

THE
ITEM
OF MILLBURN & SHORT HILLS
If Your Sales Market Is
Millburn - Short Hills
You Want To Advertise In The Item
376-1200
100 Millburn Avenue
Millburn, N.J.

THE
SUMMIT HERALD
SINCE 1889
Published Every Thursday
Mailed To Your Home
by Subscription Only
273-4000
22 BANK ST., SUMMIT

THE SUMMIT INDEPENDENT
THE BERKELEY HEIGHTS -
NEW PROVIDENCE PRESS
THE CHATHAM INDEPENDENT
THE SHORT HILLS -
MILLBURN INDEPENDENT
Published Every Wednesday
Call 464-1025
THE SUMMIT HERALD
THE CHATHAM PRESS
THE NEW PROVIDENCE -
BERKELEY HEIGHTS DISPATCH
Published Every Sunday -
Call 273-4000

THE
Engleman-Goodfield Co.
"THE BEST IN FUELS"
Home Delivery
FUEL OIL
Emergency Heating Service
OIL BURNER SALES & SERVICE
273-4195 635-0782
106 Summit Av., Chatham, N.J.

NEWSPAPERS

BERKELEY HEIGHTS-NEW PROVIDENCE PRESS
80 South St New Providence 464-1025
DAILY JOURNAL THE
295 N BROAD ST ELIZABETH 354-5000
DISPATCH 80 South St New Providence 464-8080
ITEM OF MILLBURN & SHORT HILLS THE
100 MILLBURN AV (M) 376-1200
SPRINGFIELD LEADER
41 Mountain Av Springfield (S) 686-7700
STAR LEDGER 110 Hillside Av Springfield (S) 379-4175
SUMMIT HERALD 22 Bank St 273-4000
SUMMIT HERALD -Helen Vance Levenson
Published Sun-
22 Bank St ..... CR 5-7000
SUMMIT HERALD THE
22 BANK ST 273-4000
SUMMIT INDEPENDENT THE
80 SOUTH ST NEW PROVIDENCE 464-1025
SUMMIT REVIEW 41 Maple 277-0400

NOTARIES-PUBLIC

GRILL PHYLLIS S 92 Hobart Av Short Hills (M) 379-3310
HOLMES EDWARD C 291 Morris Av (ofc) 273-2400

NURSERYMEN

SEVEN BRIDGE NURSERY
160 Springfield Av Springfield (S) 376-7698
SPRINGFIELD NURSERY INC
492 Mountain Av Springfield (S) 376-1258
TURF GRASS INC 30 Bleeker (M) 376-6060

NURSES & NURSES' REGISTRIES

VISITING NURSE SERVICE OF MILLBURN
12 Taylor (M) 376-0433

OFFICE SUPPLIES

MEEKER A R CO 12 Edison Pl Springfield (S) 376-8100
SHAW WALKER CO 57 E Willow (M) 379-7600
SUMMIT OFFICE MACHINE INC
439 Springfield Av 273-1888
WALLACE BUSINESS FORMS
493 Morris Av Springfield (S) 467-2600

FAIRLIE
& WILSON CO.
HEATING HOMES SINCE 1865
FUEL OIL
HEATING EQUIPMENT
GAS, OIL & ELECTRIC
BUDGET PAYMENTS
PROMPT SERVICE
SUMMIT AREA
273-0006
533 S. 5th St., Elizabeth

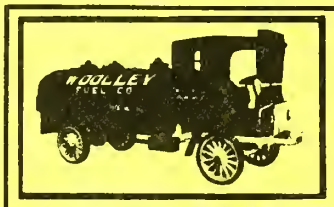

SINCE
1924
GOLDEN
CUP
WOOLLEY FUEL CO.
• Heating Oil • Heating & Diesel Fuel
762-7400
12 BURNET AV., MAPLEWOOD

OIL WELL CORING SERVICE

INLAND DRILLING CO INC
450 Springfield Av (#202) 522-1220

OILS-FUEL

DEEGAN WILLIAM J 92 Springfield Av 273-4819
ENGLEMAN-GOODFIELD CO THE
SEE ADVERTISEMENT THIS
CLASSIFICATION 106 SUMMIT AV
CHATHAM ..... 273-4195 or 635-0782
FAIRLIE & WILSON CO
SEE ADVERTISEMENT THIS
CLASSIFICATION 533 S 5TH ST
ELIZABETH 273-0006
MURRAY OIL CO INC
55 Morris Av Springfield (S) 467-0566
SCHAIBLE OIL CO
192 MOUNTAIN AV SPRINGFIELD
(S) 376-4300
STEPHENS-MILLER COMPANY
38 RUSSELL AV 277-0030
NIGHTS, SUNDAYS, HOLIDAYS 277-1050
SUMMIT OIL CORP 98 Larned Rd 522-1303
WEST PENN OIL CO 147 Summit Av 273-6911
WOOLLEY FUEL CO
SEE ADVERTISEMENT THIS
CLASSIFICATION 12 BURNET AV
MAPLEWOOD 762-7400

OILS-PETROLEUM

WEST MEADOW PETROLEUM INC
24 Beechwood Rd 273-3720

OPTICAL GOODS-WHOLESALE & MANUFACTURERS

AMERICAN OPTICAL COMPANY
40 Commerce Springfield (S) 376-7450
AMERICAN OPTICAL COMPANY
10 Brown Av Springfield (S) 379-6392
FIBERGUIDE INDUSTRIES INC 119 Park Av (#A) 522-1877
OPTICAL DISPLAY CO
19 S Derby Rd Springfield (S) 376-7043

Your Directory
Can Pull For You

Johnson's
yellow pages

OPTICIANS

ANSPACH BROS 348 Springfield Av 273-0379
DEUCHLER H C GUILD OPTICIANS
344 SPRIINGFIELD AV 273-3848
184 COLUMBIA TPKE CRESCENT
PLAZA FLORHAM PARK 377-3450
374 SPRINGFIELD AV BERKELEY
HEIGHTS 464-1162
GANNY B T OD 521 Millburn Av (ofc) (M) 376-8080
KOVACO ANDREW OD 357 Millburn Av (ofc) (M) .. 379-4155
KUBICK & KUBICK 393 Millburn Av (M) 467-1690
MARSHA OPTICAL CORP 521 Millburn Av (M) 376-8080
NEUMAN BERTRAM 14 Maple (ofc) 273-7320
SEUGLING Paul 357 Millburn Av (M) 379-4155
WELLS ARTHUR L
248 Morris Av Springfield (ofc) (S) 376-6108

OPTOMETRISTS O.D.

FAMILY VISION CARE PA
102 Mountain Av Springfield (S) 376-3151
KAUMANSON NINA DR 150 Main (ofc) (M) 467-2288
MANNING JULES OD 1 Summit Av (ofc) 273-4590
MANNING KENNETH D OD 1 Summit Av (ofc) 273-4590
ROSS MURRAY M OD
382 Springfield Av (ofc #320) 273-6980
VIVIANO JOSEPH A OD 52 DeForest Av (ofc) 277-3116
WEG LEONARD I OD
7 S Gate Springfield (ofc) (M) 379-9406
WIAL DANIEL E OD 4 Lackawanna Pl (ofc) (M) 379-4168
WOOLF DANIEL OD 52 DeForest Av (ofc) 277-3116

ORCHESTRAS & BANDS

SUDY JOSEPH & ASSOCIATES 35 Walnut Av (M) 376-8640
ZANE ALLAN 26 Millburn Av Springfield (S) 376-4123

ORGANS

CONN ORGAN AGENCY 374 Millburn Av (M) 376-6777
ENDRESS R L & SON 338 Springfield Av 273-6556

ORTHOPEDIC APPLIANCES

ETEX CO INC 321 Millburn Av (M) 379-9420

PACKAGE DESIGNING & DEVELOPMENT

SHELL PACKAGING GROUP
673 Morris Av Springfield (S) 467-2045

PACKAGING MATERIALS

COLUMBIA PACKAGING CORP 55 Bleeker (M) 467-9555
CONTOUR PACKAGING CORP
55 Brown Av Springfield (S) 467-1636
ELKAY PRODUCTS 35 Brown Av Springfield (S) 376-7550

PAINT-RETAIL

CLINTON PAINT & WALLPAPER INC
261 Morris Av Springfield (S) 379-6343
HADO PAINTS 958 Ridgewood Rd (M) 376-1085
HILL CITY PAINT & WALL PAPER CO INC
487 Springfield Av 277-1026
PAINTS PLUS 269 Broad St 273-4610
SHERWIN-WILLIAMS CO 339 Springfield Av 273-1877
SUBURBAN PAINT & WALLPAPER CO INC
8 Main (M) 376-1055
TUCKER PAINT MARKET 317 Springfield Av 277-4440

PAINT-WHOLESALE & MANUFACTURERS

DuPONT DE NEMOURS EI & COMPANY INC
15 Stern Av Springfield (S) 376-5151

PAINTING CONTRACTORS

CASTERNOVIA Dominick 188 Hillside Av 376-1639
CHIOVAROV PAINTING CO 160 Broad 273-3567
COVIELLO DANIEL 45 Park Av 273-3588
COVIELLO JOHN A 64 Broad 273-7676
DOLCEMASCHIO JOSEPH P
288 Glen Av Short Hills (M) 376-1046
HANLON ROBERT J 40 Miele Pl 273-2088
MEYERS RALPH L
223 Milltown Rd Springfield (S) 376-1558
PAINTERS UNLIMITED
69 Great Oak Dr Short Hills (M) 467-3993
QUINZEL HARRY
102 Mountain Av Springfield (S) 376-8372
SACHS MAX 75 Hobart Av Short Hills (M) 379-3943
SCHMITT EDWARD S 447 Springfield Av 273-8713
SIALIT SOL 7 Haran Cir (M) 379-9024
TRENGROVE ROSS W JR 16 Church (M) 376-1599

PAPER MANUFACTURERS

GLATFELTER P H & CO
99 Morris Av Springfield (#1st floor) (S) 467-2933

PARKS

DEERFIELD PARK
900 S Orange Av Short Hills (M) .....
ESSEX COUNTY PARK SYSTEM SOUTH
MOUNTAIN RESERVATION
S Orange Av Short Hills (M) 762-3730
EVERGREEN LODGE
52 Evergreen Av Springfield (S) .....
FAIRYLAND PARK
State Hwy Rt 22 Springfield (S) 376-4692
LOCUST GROVE Locust Dr (M) .....
MABIE MEMORIAL PLAYGROUND 28 Summit Av
SOLDIERS MEMORIAL FIELD
1 Myrtle Av Springfield (S) .....
TATLOCK RECREATION FIELD 30 Butler Pkwy 273-2238

PARTY SUPPLIES

PARTY SHOP THE 253 Millburn Av (M) 379-1911

PATTERN MAKERS

R & M PATTERN WORKS
261 US Hwy 22 Springfield (S) 686-6170

PAVING CONTRACTORS

INTERLOCKING PAVERS
758 Morris Av Short Hills (M) 467-3380

PENCILS

BEST RICHARD PENCIL CO
211 Mountain Av Springfield (S) 376-5850

PENSION & PROFIT SHARING PLANS

DESIGNED INCENTIVES 288 Main St (M) 467-2180
SAMONS PENSION SERVICE INC
535 Morris Av Springfield (S) 376-6930

PERFUMES-WHOLESALE & MANUFACTURERS

HARMON & REIMER CORP
111 State Hwy Rt 22 Springfield (S) 686-3132

PERSONAL SERVICE BUREAUS

VERONA PERSONAL SHOPPER & NEWCOMER
SERVICE 14 Skylark Rd Springfield (S) 273-9063

PEST CONTROL-EXTERMINATING & FUMIGATING

ABORN EXTERMINATING 447 Springfield Av 273-2999
DRONE TERMITE & PEST CONTROL 234 Broad 273-4890
HILL CITY EXTERMINATOR CO 45 Ashland Rd 277-2964
MAGIC EXTERMINATING CO 321 Millburn Av (M) 376-0589
TERMINIX INTERNATIONAL INC
447 Springfield Av 273-4666

PET SHOPS

DOG FOOD CENTER 378 Millburn Av (M) .....
FIN N FEATHER 239 Morris Av Springfield (S) 376-5641
PUP TENT THE 38 Morris Tpk 273-1442
SOMETHIN' FISHY 545 Millburn Av (M) 379-3630
SUMMIT PET HOUSE 354 Springfield Av 277-0236

PHARMACIES

CENTER DRUGS 777 Mountain Av Springfield (S) .. 379-2244
CENTRAL PHARMACY OF MILLBURN
321 Millburn Av (M) 376-3770
CHARLINES DRUGS 417 Springfield Av 273-1032
FRUCHTMANS PRESCRIPTION & SURGICAL
CENTER 50 Maple St 273-7172
LISS PHARMACY 374 Springfield Av 277-0399
MARINE COLLOIDS INC
2 Edison Pl Springfield (S) 379-6620
MEDI MART PHARMACY THE
778 Morris Tpk Short Hills (M) 376-4705
MOUNTAIN AVENUE PHARMACY INC
777 Mountain Av Springfield (S) 379-2244
PARK DRUGS 225 Morris Av Springfield (S) 379-4942
ROGERS REXALL PHARMACY 364 Springfield Av .. 273-0074
SAV-ON DRUGS State Hwy Rt 22 Springfield (S) 376-4134
SHOP-RITE OF CHATHAM TOWNSHIP
733 Mountain Av Springfield (S) 467-2200
SHOP TIRE PHARMACY
Morris Av & Broad St Springfield (S) 467-3162
SHORT HILLS PHARMACY
40 Chatham Rd Short Hills (M) 379-3780
SPRINGFIELD PHARMACY INC
242 Mountain Av Springfield (S) 376-5050
TOPF DRUGS 219 Millburn Av (M) 376-1062
TOWNE PHARMACY 196 Essex St (M) 376-6666

PHOTO FINISHING-RETAIL

CYGNET COLOR PHOTOS
734 Morris Tpk Short Hills (M) 467-0033
CYGNET INC 54 Woodcrest Av Short Hills (M) 467-3530
FOTOMAT
Morris Av & Mountain Av Springfield (S) 379-1646

PHOTOGRAPHERS-COMMERCIAL

PRECISION REPRODUCTIONS INC
245 Morris Av Springfield (#A) (S) 467-3323

PHOTOGRAPHERS-PORTRAIT

ANA D STUDIO 51 Union Pl 277-3717
JO JAN PHOTOGRAPHERS
485 Morris Av Springfield (S) 376-1565
MARTY FEINS STUDIO
252 Mountain Av Springfield (S) 379-7666
PHOTOGRAPHY BY STIEVE
673 Morris Tpk Springfield (S) 379-6320
SRIQUI D PHOTOGRAPHY STUDIO
358 Millburn Av (M) 376-4280
STIEVE PHOTOGRAPHY
673 Morris Tpk Springfield (S) 379-6320
TONW & COUNTRY PHOTO STUDIO
3 Beechwood Rd 273-1472
WALLBURG PETER STUDIO OF PHOTOGRAPHY
15 Beechwood Rd 277-2078
WOLIN JULES STUDIO 447 Springfield Av 273-4100

PHOTOGRAPHIC EQUIPMENT & SUPPLIES-RETAIL

ART'S CAMERA SHOP 383 Springfield Av 273-7427
EASTMAN'S 378 Springfield Av 273-3800
MILLBURN COMERA SHOP 345 Millburn Av (M) 376-0526
SHELDON IRA STUDIO & CAMERA CENTRE
303 Millburn Av (M) 376-8144

Established 1928

Jack S. Squires, President

James Leo Kymer, Vice President

H.C.Deuchler

GUILD OPTICIANS

HOURS: MON., TUES., WED. & FRI. 9-5:30; THURS. 9-8:00; SAT. 9-1

Crescent Plaza
184 Columbia Turnpike
Florham Park, N.J. 07932
377-3450

344 Springfield Av.
Summit, N.J. 07901
273-3848

374 Springfield Av.
Berkeley Heights, N.J. 07922
464-1162

PHOTOGRAPHIC EQUIPMENT & SUPPLIES-WHOLESALE & MANUACTURERS

CHINDN CDRPORATIDN DF AMERICA INC
43 Fadem Rd Springfield (S) 376-9260
CDNSDLIDATED PHDTDGRAPHIC IMPDRTS
348 Millburn Av (M) 467-3920

PHYSICAL THERAPISTS

MENDELSDN STANLEY
116 Millburn Av (#110) (M) 376-3417

PHYSICIANS & SURGEONS D.O.

MAY G RUSSELL 750 Springfield Av (ofc) 273-1455

PHYSICIANS & SURGEONS M.D.

AARDN JDSEPH J MD
510 Old Short Hills Rd Short Hills (M) 376-8282
ALPERT JDSEPH DR 159 Millburn Av (ofc) (M) 379-5888
ANTONACCID CARL R DR
65 Old Short Hills Rd Short Hills (M) 467-8535
ARONS HENRY T DR 258 Millburn Av (M) 376-4423
ASSDCIATES IN DBSTETRICS & GYNECDLDGY
579 Springfield Av 273-4448
ASSDCIATES IN PLASTIC & AESTHETIC SURGERY 18 Bank 522-0880
ATKINSON SAMUEL C DR 120 Summit Av (ofc) 273-4300
AVDNDDGLID PAUL B DR 120 Summit Av (ofc) 273-4300
BAHLER ALAN S DR 150 Main (M) 379-7070
BAJEK ARNDLD J DR 120 Summit Av (ofc) 273-4300
BALL CHARLES J DR 551 Millburn Av (M) 379-2544
BARBER W DINN SIDMAN DR 22 Bank (ofc) 277-2381
BARNES CHEVRDLET INC 38 River Rd 273-7800
BAUER WILLIAM F MD 802 Old Springfield Av 522-1600
BECKER MARVIN C DR
116 Millburn Av (ofc #211) (M) 376-7B22
BECKER SYLVIA F MD
116 Millburn Av (#211) (M) 376-7822
BEECHER GEORGE DR 120 Summit Av (ofc) 273-4300
BEFELER DAVID DR 797 Springfield Av (ofc) 277-3232
BELLADDNNA JDSEPH A DR 120 Summit Av (ofc) 273-4300
BENNETT J HARDLD DR
120 Millburn Av (#1M) (M) 467-3666
BERMAN LEDNARD M DR 288 Ashland Rd (ofc) 277-2624
BERNEY RUTH V DR
391 White Oak Ridge Rd Short Hills (M) 467-2330
BIUNND ANTHDNY J DR
26 Andover Dr Short Hills (ofc) (M) 467-1224
BDECHIND JDSEPH MD 22 Bank St (ofc) 522-0880
BDDDISH WESLEY DR
120 Millburn Av (ofc #3) (M) 763-5424
BRANDDN RALPH F DR
1 Exeter Rd Short Hills (ofc) (M) 376-8687
BRENNER ARTHUR S DR
120 Millburn Av (#204) (M) 376-9160
BRENNER BRUCE J DR
159 Millburn Av (1st fl) (M) 379-5888
BRENNER RICHARD W DR 120 Summit Av (ofc) 273-4300
BRESCIA FRANK J DR
120 Millburn Av (ofc #203) (M) 379-3678
BRITT HDWARD S MD 120 Summit Av (ofc) 273-4300
BRDMBERG ALBERT M MD
79 Green Hill Rd Springfield (S) 273-4555
BRDMBERG FRED MD 10 Overlook Rd (ofc) 522-1333
BRUTDN WILLIAM J DR 120 Summit Av (ofc) 273-4300
BUCHDLTZ H K MD
34 Center Springfield (ofc) (S) 467-9595
BURKE JDRDAN DR
360 Springfield Av (ofc #302) 273-0700
BURSTEIN FRANK DR
355 Meisel Av Springfield (ofc) (S) 376-3210
CARDIDRDBICS 673 Morris Av Springfield (S) 467-3565
CAVALLARD WILLIAM V DR
382 Springfield Av (ofc #515 #517) 277-1122
CHAIKEN BERNARD H DR
58 Chatham Rd Short Hills (ofc) (M) 376-5750
CHALMERS DDUGLAS A S DR
85 Woodland Rd Short Hills (M) 379-4444
CHOPIN RICHARD M MD
120 Millburn Av (ofc) (M) 467-1B10
CLARKE CHARLES W JR DR 120 Summit Av 273-4300
COLLINS RAYMDND C DR
382 Springfield Av (ofc) 273-4040
CDNNOLLY HENRY A JR DR
159 Mountain Av (ofc) 273-5562
CDNDVER ELIZABETH DR 120 Summit Av (ofc) 273-4300
CDNSULTANTS IN CARDIOLDGY
116 Millburn Av (M) 467-1544
COOPER JOHN H DR
360 Springfield Av (ofc #304) 273-1011
CORONA J T DR 120 Summit Av 273-4300
CORWIN LEDNARD J DR
226 Millburn Av (ofc #51) (M) 376-4484
COVIND LOUIS L MD 777 Springfield Av (ofc) 522-1578
CULBERT CHARLES M DR 120 Summit Av (ofc) 273-4300

(Continued Following Column)

Physicians & Surgeons M.D. (Cont.)

DANGELMAJER RUDOLPH C DR
120 Summit Av (ofc) 273-4300
DAVIS THDMAS C MD
30 Old Short Hills Rd Short Hills (ofc) (M) 376-1220
DAY A MD
373 White Oak Ridge Rd Short Hills (ofc) (M) 376-4337
DAY KENNETH L DR 151 Summit Av (ofc) 273-8044
DeFUSCD KENNETH T DR
120 Millburn Av (ofc #102) (M) 467-1610
DeFUSCD KENNETH T MD
120 Millburn Av (ofc) (M) 994-4848
DeISDRDI M N DR 116 Millburn Av (ofc) (M) 376-1377
DELUCA F N DR
85 Woodland Rd Short Hills (ofc) (M) 379-4444
DERMATDLDGY AFFILIATES
85 Woodland Rd Short Hills (M) 376-4257
DIEFENDDRF HERBERT W DR
120 Summit Av (ofc) 273-4300
DiLALLO JDSEPH A DR 5 Parmley Pl (ofc) 273-3202
DiMAYDREA G MD research phys
290 Oak Ridge Av (ofc) 522-0614
DONNELLY BRIAN DR 151 Summit Av (ofc) 277-3313
DUARTE B DR 7 Cedar 522-1820
DUBERSTEIN JDEL DR 48 Essex (ofc) (M) 467-3334
DUGA JUDITH DR
34 Center Springfield (ofc) (S) .....
DUDRES MDRTDN DR 134 Greenwood Dr (ofc) (M) 379-5590
EDSDN SAMUEL W DR 8 Devon Rd (ofc) 277-181B
EISENSTEIN ALBERT B MD
108 Woodfield Dr Short Hills (ofc) (M) 467-0325
EISENSTDDT LESTER W DR
116 Millburn Av (#112) (M) 467-1234
ESCTEIN IRI MD 83 Blackburn Rd (ofc) .....
FARREN WILLIAM MD 18 Euclid Av 273-3308
FATEH MANCOCHER DR
120 Millburn Av (ofc #2) (M) 467-9594
FLYNN JAMES DR 151 Summit Av 277-3313
FDRREST DAVID JrDR 371 Springfield Av 522-1084
FRANCIS RDBERT B DR 120 Summit Av (ofc) 273-4300
FRANKEL HDWARD J DR 48 Essex (ofc) (M) 379-3633
FRANZESE NEAL C DR 425 Essex (ofc) (M) 376-3986
FREIFELD STEPHEN DR 454 Morris Av (ofc) 277-3875
FRIEDMAN MARTIN DR
116 Millburn Av (ofc #200) (M) 376-7848
GELB JERDME DR 22 Bank St (ofc #18) 522-0880
GENERAL SURGICAL ASSDCIATES PA
797 Springfield Av 277-3232
GERMAN BERNARD D DR 206 Main (ofc #21) (M) 467-2177
GIANIS JDHN T DR 270 Ashland Rd (ofc) 273-7765
GDLDBERG B R DR
391 White Oak Ridge Rd Short Hills (ofc) (M) 467-2660
GDNDA GERALD DR 551 Millburn Av (ofc) (M) 379-2544
GDRDDN FREDERICK J DR
120 Millburn Av (ofc #201) (M) 467-1D50
HANAGAN JDHN R DR
120 Millburn Av (ofc #203) (M) 379-3678
HANAUER LDNNIE DR
116 Millburn Av (ofc #114) (M) 763-3722
HARDENBURG HARDLD JR DR
383 Springfield Av (ofc #223) 273-3832
HEISTEIN RDBERT K DR 68 Essex (ofc) (M) 467-9440
HIGGINS THDMAS G DR
85 Woodland Rd Short Hills (ofc) (M) 376-2900
HLAVIN GEDRGE MD
530 Old Short Hills Rd Short Hills (ofc) (M) 379-2200
HOWARD ARTHUR MD
530 Old Short Hills Rd Short Hills (ofc) (M) 379-2200
HUDOCK JDHN J MD
258 White Oak Ridge Rd Short Hills (ofc) (M) 376-2858
HUMAN GRDWTH CENTER OF SUMMIT
181 Summit Av 273-0818
HURFF J WALLACE MD 45 Woodland Av (ofc) 273-6476
INGLESBY THDMAS V DR 120 Summit Av (ofc) 273-4300
INTERNAL MEDICINE & CARDIOLDGY ASSDCIATES
85 Woodland Rd Short Hills (#A) (M) 376-2900
JACDBS DALE MD 137 Summit Av 277-2381
JDHN S VIGDRITA DMD 618 Springfield Av 273-1112
JDSEPHSDN B H MD pediatrician
193 Morris Av (ofc) 273-4700
KAPLAN ELLIDTT L DR
8 Woodside Rd Springfield (ofc) (S) 379-9600
KATZ ARTHUR DR
85 Woodland Rd Short Hills (M) 376-4257
KATZ JEFFREY I DR
120 Millburn Av (ofc #105) (M) 379-6373
KATZ JDAN NDRDFF
85 Woodland Rd Short Hills (M) 379-4257
KEARNEY PAUL A DR
85 Woodland Rd Short Hills (res) (M) 379-2488
KELLOGG WILLIAM T MD 120 Summit Av (ofc) 273-4300
KENNEDY JDHN E DR 551 Millburn Av (ofc) (M) 379-2544
KHADEMI MANSOUR M DR 350 Millburn Av (M) 376-6197
KIMCHE IRWIN DR 123 Millburn Av (M) 376-1244
KINDZIERSKI JDHN A MD
116 Millburn Av (ofc) (M) 376-8668
KNAPP ROBERT MD 797 Springfield Av (ofc) 277-3232

(Continued Following Column)

Physicians & Surgeons M.D. (Cont.)

KDRSTEN JAMES MD 151 Summit Av (ofc) 277-3313
KRAFT PAULA J MD
360 Springfield Av (ofc #308) 273-2877
KRIKDRIAN JDHN H MD 120 Summit Av (ofc) 273-4300
KRISTELLER A RALPH DR 60 Essex (M) 379-6262
KUCKER GEORGE DR
140 Old Short Hills Rd Short Hills (ofc) (M) 379-7520
LAMBERTD VICTDR S DR 120 Summit Av (ofc) 273-4300
LANGGAARD CHARLES E MD
120 Summit Av (ofc) 273-4300
LANZA RAY MD 10 Overlook Rd (ofc) 522-9057
LAWRENCE DAVID C DR
120 Millburn Av (ofc #206) (M) 467-2277
LEE ROBERT E DR
2 Great Oak Dr Short Hills (ofc) (M) 376-2952
LEEDS HARDLD C DR 120 Millburn Av (ofc) (M) 467-1212
LEONHARDT H ALBIN MD
382 Springfield Av (ofc #515) 277-1300
LIBERMAN ARTHUR R MD
895 S Orange Av Short Hills (M) 379-4251
LDGID THDMAS DR PA 151 Summit Av 273-4444
LDGUDA CHARLES A MD 18 Bank St (ofc) 522-0880
LDZNER JERRDLD S 120 Summit Av (ofc) 273-4300
LUCIANI R L DR 68 Essex St (ofc) (M) 467-9440
LUPTON BRUCE B MD
85 Woodland Rd Short Hills (ofc) (M) 376-2900
MACPHERSDN ELWDDD MD
34 Rawley Pl (ofc) (M) 376-0859
MAIS RDBERT MD 10 Lower Overlook Rd (ofc) 273-2976
MAREK RICHARD ACSW
332 Springfield Av (ofc) 522-1444
MARGIE RDBERT P DR 120 Summit Av (ofc) 273-4300
MATKIWSKY ZENDN DR 159 Summit Av (ofc) 467-1336
McCLUSKEY Harry B MD
6 Forest Dr Springfield (#B) (S) 379-3459
McGINLAY EDGAR V DR 66 Hill Crest Av (ofc) 277-0441
MEDEIRDS ALFDNSD DR
14 Mountain Av Springfield (ofc) (S) 467-2577
MEDICAL ONCDLDGY ASSDCIATES PA
120 Millburn Av (M) 379-3678
MEISNER ERRDL C DR
34 Center Springfield (ofc) (S) 467-0866
MESSINA CHARLES MD
69 Prospect Hill Av (ofc) 277-0340
MIGUELIND ENRICD MD
11 Green Hill Rd Springfield (S) 273-3580
MILLBURN MEDICAL ASSDCIATES PA
120 Millburn Av (M) 467-9594
MILLBURN NEPHRDLDGY ASSDCIATIDN
48 Essex St (M) 379-3633
MILLER DAVID P DR 120 Summit Av (ofc) 273-4300
MILLER EDWIN M DR MD
516 Old Short Hills Rd Short Hills (ofc) (M) 376-6333
MISCHEL ELLIS J DR 181 Summit Av (ofc) 273-0818
MOGLIA JDHN MD 463 Millburn Av (ofc) (M) 376-6851
MDNAGHAN JAMES M DR
85 Woodland Rd Short Hills (#10) (M) 379-3399
MDDRE DANIEL L DR 797 Springfield Av (ofc) 277-3232
MDRIARITY PATRICK J DR 151 Summit Av (ofc) 277-3313
MDRRISON ROBERT W DR
120 Millburn Av (#103) (M) 467-1212
MUELLER ERICH DR 115 Kent Place Blvd (ofc) 273-3389
NASTRD LAWRENCE J DR 120 Summit Av (ofc) 273-4300
NEWELL FRANK D DR 120 Summit Av (ofc) 273-4300
NEWMAN PHILIP DR
1046 S Orange Av Short Hills (ofc) (M) 379-7587
NEWMAN Rita R Dr
1046 S Orange Av Short Hills (ofc) (M) 379-7588
NDRDFF JDAN P DR
85 Woodland Rd Short Hills (ofc) (M) 376-4257
NUDELMAN WALTER DR
34 Center Springfield (S) 467-2350
DRT RDBERT B DR 120 Summit Av (ofc) 273-4300
DRTHDPAEDIC ASSDCIATES DF SHDRT HILLS
85 Woodland Rd Short Hills (M) 379-4444
PACK WILLIAM M DR
140 Old Short Hills Rd Short Hills (ofc) (M) 379-7520
PANZARINE SAVERID J DR
553 Millburn Av (ofc) (M) 376-7990
PAPPAS EMMANUEL B MD
900 S Orange Av Short Hills (ofc) (M) 376-4700
PARSDNNET EUGENE V DR
159 Millburn Av (ofc) (M) 379-5888
PARSDNNET VICTDR DR
159 Millburn Av (ofc) (M) 379-5888
PATRICK E MDRIARTY MD 151 Summit Av 277-3313
PELLICAND P J DR 123 Summit Av (ofc) 273-2730
PERKDFF MDRTDN W DR
116 Millburn Av (ofc 214) (M) 379-5859
PERL LDUIS DR 151 Summit Av (ofc) 277-3313
PERDN DIDIER L DR 120 Millburn Av (M) 467-0115
PERRIN MARK MD 120 Summit Av (ofc) 273-4300
PFLUM WILLIAM J DR 332 Springfield Av (ofc) 277-3838
PIRDNTI PASCAL A DR 475 Springfield Av (ofc) 273-8854
PDDELL RICHARD N MD 193 Morris Av 273-4700
PULMDNARY MEDICAL ASSDCIATES
120 Millburn Av (M) 467-3334

(Continued Following Page)

Physicians & Surgeons M.D. (Cont.)

PUSIN MAX N DR
16 Holly Dr Short Hills (ofc) (M) 376-7774
QUAGLIA SILVERIO DR
190 Meisel Av Springfield (ofc) (S) 467-0872
QUARTELL ANTHONY C DR
116 Millburn Av (ofc #207) (M) 376-8668
REIMAM PETER DR
420 Morris Av Springfield (S) 467-1282
RITTER JOSEPH S MD 120 Summit Av (ofc) 273-4300
ROBINS BERNARD DR 34 Center Springfield (S) 467-9595
ROBINSON JAMES W MD 120 Summit Av (ofc) 273-4300
ROECKER ROLAND D MD 1 Bedford Rd (ofc) 273-7484
ROMAS CHRISTOS MD 120 Summit Av (ofc) 273-4300
ROOT LINUS B DR
85 Woodland Rd Short Hills (ofc) (M) 376-4311
ROSE ARNOLD L MD
360 Springfield Av (ofc #302) 273-0700
ROSENBAUM ROBERT MD 120 Summit Av 273-4300
ROSHAN SARAH DR
120 Millburn Av (ofc #2) (M) 467-9594
ROTHFELD DONALD DR
116 Millburn Av (ofc #108) (M) 467-1544
RUHL FORSTER G MD 151 Summit Av (ofc) 273-2080
SACHS RICHARD G MD 120 Summit Av (ofc) 273-4300
SAGER BERNARD DR
10 Windemere Terr Short Hills (ofc) (M) 467-9373
SALMON GEORGE G JR MD
415 White Oak Ridge Rd Short Hills (ofc) (M) 379-5544
SAMSON CESAR R MD
491 Old Short Hills Rd Short Hills (ofc) (M) 467-1486
SAMSON LANNY H MD 48 Essex (ofc) (M) 467-9488
SANK LEWIS I MD 250 Ashland Rd (ofc) 277-0050
SARKARIA J S DR
48 High Point Dr Springfield (ofc) (S) 522-1940
SAUR DAVID P MD 120 Summit Av 273-4300
SCHACHTEL NORMAN MD 206 Main (ofc) (M) 376-6310
SCHAEFER NORMAN E MD 20 Summit Av (ofc) 273-4300
SCHATMAN BENJAMIN H MD
120 Millburn Av (M) 467-2277
SCHEIMBERG BERNARD MD
420 Morris Av Springfield (ofc) (S) 379-3772
SCHISANO DENIS MD 276 Essex (ofc) (M) 376-8511
SCHOEN SHELDON S MD
120 Millburn Av (ofc) (M) 379-6373
SCHUMACHER CARLYLE W MD
280 White Oak Ridge Rd Short Hills (M) 379-5055
SCHWARTZ HAROLD MD
116 Millburn Av (ofc #207) (M) 376-8668
SCHWARTZ JACK J MD
120 Millburn Av (ofc #3) (M) 763-5424
SCHWARTZ MALCOLM MD
884 S Springfield Av Springfield (ofc) (S) 467-1877
SEIDMAN JOSHUA I MD
107 Millburn Av (ofc) (M) 379-5072
SHAH KANTA DR
125 Fairfield Dr Short Hills (ofc) (M) 467-1836
SHALABY A MD 10 Nassau Dr 273-3831
SHANAWANI SAID DR
15 Canoe Brook Rd Short Hills (ofc) (M) 376-3547
SHEPPARD LINDA MD 10 Overlook Rd 522-9074
SHOSHKER MILTON MD
116 Millburn Av (ofc #205) (M) 376-8670
SILVER BARRY C MD 120 Summit Av (ofc) 273-4300
SILVER BENNETT DR 206 Millburn Av (ofc) (M) 376-1020
SIMMONS KARL B MD 19 Overlook Rd 273-7243
SKOWRONSKI JOHN MD 576 Springfield Av 273-4448
SLAMA ROBERT D MD 120 Summit Av 273-4300
SOFFER JEFFREY L MD 576 Springfield Av 273-4448
SORVINO A RONALD MD
909 S Orange Av Short Hills (ofc) (M) 376-4126
SPECHT ROBERT C MD 120 Summit Av (ofc) 273-4300
SPIVACK JEROME MD 18 Bank St (ofc) 522-0880
SPRINGER ROBERT R MD 120 Summit Av (ofc) 273-4300
STAUB ROBERT J MD
85 Woodland Rd Short Hills (res) (M) 379-2254
STETTLER WAYNE D MD 120 Summit Av (ofc) 273-4300
STRASSBURGER PAUL J MD
382 Springfield Av (ofc #515) 277-1122
SUGARMAN GILBERT R MD 68 Essex (ofc) (M) 467-9440
SUHL MICHAEL MD
450 Springfield Av (ofc #302) 273-8700
SUMMIT EYE GROUP PA 360 Springfield Av 273-0700
SUMMIT MEDICAL GROUP PA
120 SUMMIT AV 273-4300
SUMMIT RADIOLOGICAL ASSOCIATES
151 Summit Av 277-3313
SUMMIT RADIOLOGICAL ASSOCIATION PA
426 Springfield Av 522-9111
SUMMIT SURGICAL ASSOCIATES PC
15 Badeau Av 273-1777
SYRACUSE P F DR 75 Main (M) 376-0150
TANNE ROBERT DR
13 Woodside Rd Springfield (ofc) (S) 376-4868
TANSEY AUSTIN W DR
85 Woodland Rd Short Hills (ofc) (M) 376-2900
TARASENKO ANTHONY DR 68 Kent Place Blvd 277-2135
TATOR ARTHUR E MD 57 DeForest Av (ofc) 273-0313

(Continued Following Column)

Physicians & Surgeons M.D. (Cont.)

THOMAS PITOSCIA DR
280 White Oak Ridge Rd Short Hills (M) 379-5055
TILLIS Alan C Dr 120 Millburn Av (ofc #201) (M) 467-1050
TOMPSETT MARGARET E MD
332 Springfield Av (ofc #9) 522-1444
TOTH WILLIAM N MD 20 Summit Av (ofc) 273-4300
TRIOLO JOHN V MD Badeau Av (ofc) 273-1777
TUTELA ARTHUR C MD
902 S Orange Av Short Hills (ofc) (M) 376-8497
UPHAM STEPHAN MD 10 Overlook Rd 522-0577
VIGORIA JOHN MD 618 Springfield Av 273-1112
VITALE A G MD 22 Portland Rd (ofc) 277-3208
VOLLMERHAUSEN JOSEPH MD 22 Colt Rd (ofc) 277-1186
WEINBERG RICHARD M DR 48 Essex (ofc) (M) 467-3334
WEISBROD FERDNANRD DR
445 Morris Av Springfield (#1A) (S) 467-1826
WEISBROD JOSHUA DR
120 Millburn Av (ofc #105) (M) 379-6373
WEISSE LAURA MD 151 Summit Av (ofc) 277-3313
WERNSING DONALD MD 193 Summit Av 273-4700
WERRES ROLAND DR 116 Millburn Av (ofc) (M) 467-1544
WHITE ROBERT R III MD 120 Summit Av (ofc) 273-4300
WHITMAN HENDRICKS H III MD 120 Summit Av 273-4300
WHITSESELL E BRUCE DR
85 Woodland Rd Short Hills (ofc) (M) 379-7777
WILDMAN JOSEPH M MD 120 Summit Av 273-4300
WINFIELD I WARREN DR
116 Millburn Av (ofc #210) (M) 379-2772
WINN RODGER J DR
120 Millburn Av (ofc #203) (M) 379-3678
WITMER RALPH JR MD 120 Summit Av (ofc) 273-4300
WITTMANN CHARLES J MD 120 Summit Av (ofc) 273-4300
WORTZEL MARTIN H DR
116 Millburn Av (ofc #106) (M) 376-8500
WOSNITZER MOREY DR
420 Morris Av Springfield (ofc) (S) 379-6949
YABLONSKY CHARLES P DR
116 Millburn Av (ofc #208) (M) 376-3178
YEAGER HARVEY P DR
120 Millburn Av (ofc #101) (M) 376-9300
ZABAROWSKI SAMUEL M DR
34 Center Springfield (ofc) (S) 467-2350
ZINS EUGENE I DR 97 Millburn Av (M) 763-4111
ZINS JEROME H DR 91 Millburn Av (M) 763-4447
ZONERAICH GIZELLA DR
840 Mountain Av Springfield (S) 379-3529

PIANOS

GRIFFITH GEORGE P INC 374 Millburn Av (M) 376-6777
GRIFFITH PIANO CO 251 Essex (M) 376-4847
STEINWAY PIANO AGENCY 374 Millburn Av (M) 376-6777

PICTURE FRAMES-DEALERS

ART NOOK THE 231 Main (M) 376-7220
FRAMES BY YOU 102 Summit Av 273-4813
KULICKE 545 Millburn Av (M) 379-5577
MILLBURN ART GALLERY 304 Millburn Av (M) 376-1581
SUMMIT GLASS SHOWCASE 465 Springfield Av 277-0365

PIES

DESSERT SHOPPE 269 Millburn Av (M) 376-4393

PIZZA

COUSINS 2 169 Mountain Av Springfield (S) 376-9656

PLANT SHOPS

PLANTS PLUS 200 Morris Av Springfield (S) 376-4050

ROBERT A.
BRYDON
PLUMBING & HEATING
- FAST SERVICE
- ELECTRIC SEWER CLEANING SERVICE
- COMMERCIAL & INDUSTRIAL
- AIR CONDITIONING & REFRIGERATION
- GAS WATER HEATER FURNACES
- BATHROOM REPAIR - REMODEL

273-4179
Beauvoir Pl., P.O. Box 615
Summit

PLASTICS-FOAM

ROMARC CORP 192 Summit Av 273-1248

PLASTICS-MOLDERS

HATHAWAY PLASTICS
52 Brown Av Springfield (S) 467-1780

PLASTICS PRODUCTS FINISHED WHOLESALE & MANUFACTURERS

SOLTEX POLYMER CORP
966 S Springfield Av Springfield (S) 467-2880

PLUMBING CONTRACTORS

BRYDON ROBERT A PLUMBING & HEATING
Beauvoir Pl 273-4179
BRYDON ROBERT A PLUMBING & HEATING
BEAUVOIR PL PO BOX 615 273-4179
COMMARATO PAUL A
185 Tooker Av Springfield (S) 376-1896
DILL R A & SONS 322 Ashland Rd 273-8361
DINGER CARL 56 Undercliff Rd (M) 376-0608
HOZZ JAMES INC 329 Morris Av 277-1028
LAVALLEY ROBERT PLUMBING & HEATING
29 Ocean (M) 376-8130
MARSHALL SPRINGFIELD PLUMBING
74 Washington Av 376-1197
MEL'S PLUMBING & HEATING 195 Main St (M) 467-0754
MENDES VIRGIL 777 Springfield Av (#5) 273-4010
RAJOPPI MICHAEL J 11 Cypress Wyoming (M) 762-4677
SIEGFRIED PLUMBING & HEATING
28 Beechwood Rd 277-6292
SILVA H PLUMBING & HEATING 237 Main (M) 376-4062
TURTUR ROCCO J PLUMBING & HEATING
52 Stockton Rd 273-5013
WILLIAMS MICHAEL A
37 Cambridge Terr Springfield (S) 379-9338

PLUMBING-DRAIN & SEWER CLEANING

ROTO ROOTER Millburn Area (M) 376-6426

PLUMBING FIXTURES & SUPPLIES-RETAIL

BIRDSALL W A CO 40 Park Av 277-2137
COMMUNITY PLUMBING SUPPLY CO INC
201 State Hwy Rt 22 Springfield (S) 376-2140
MURDOCK LEAD CO 20 Stern Av Springfield (S) 467-8888

PLUMBING FIXTURES & SUPPLIES-WHOLESALE & MANUFACTURERS

SUMMIT PLUMBING SUPPLY CO 40 Park Av 277-2137

PLYWOOD & VENEERS

NORTH AMERICAN PLYWOOD CORP OF NJ
50 Coniston Rd Short Hills (M) 376-5861

PODIATRISTS

APIRIAN HOWARD S DPM
116 Millburn Av (#209) (M) 376-3756
ELMAN DAVID W DR 250 Millburn Av (ofc) (M) 376-1772
MITNICK MARC B DR 360 Springfield Av (ofc) 522-0761
MOSS ROBERT DPM
866 Mountain Av Springfield (S) 379-1787
PLOTKIN DAVID DPM
619 Morris Av Springfield (S) 379-9333
TONG HOLLINGTON Y DR 51 DeForest Av (ofc) 273-3311
WEINGER SANFORD DPM 116 Millburn Av (M) 376-3756

POST CARDS

COLOR POSTCARD COMPANY 391 Essex St (M) 467-3773

POTTERY

POTTERY BARN THE
1260 Morris Tpk Short Hills (M) 376-3825

POULTRY-WHOLESALE

GAGE POULTRY FARM
742 S Springfield Av Springfield (S) 376-2089

POWER COMPANIES

See Electric Light & Power Companies

PRINTERS

AUTOMATED QUICK PRINTING & MAILING CO
24 Echo Plaza Shopping Center Springfield (S) 379-6990
BEACON HILL PRINTERS
226 Morris Av Springfield (S) 686-6882
COLOR LITHOGRAPHICS 3 Beechwood Rd 273-1472
ENGLEHEART PRESS
269 Morris Av Springfield (S) 376-1815
FRAVESSI LAMONT CO
11 Edison Pl Springfield (S) 376-7150
HOWELL & WILLIAMS CO INC 95 Summit Av 277-6161
JACK-B-QUICK QUALITY PRINTING
299 Millburn Av (M) 379-1515
LASKY CO 67 E Willow (M) 376-9200
LASKY PRINTERS 67 E Willow (M) 376-9200
M P D PRINTING 14 River Rd 273-7763
MALL PUBLICATIONS 41 Maple (#201) 277-0400
MILLBURN PRESS 20 Main (M) 376-4600
PEN & QUILL PRINTERS 45 Maple 964-7766
R F PUBLISHING INC 914 Ridgewood Rd (M) 376-8796

PRODUCE-RETAIL

PRINCE'S MRS ROADSIDE STAND
647 S Springfield Av Springfield (S) 376-1360

PSYCHOANALYSTS

ADULT CENTER FOR PSYCHOANALYSIS
180 Morris Tpk 277-4434

PSYCHOLOGISTS

ALTENHAUS C B 120 Millburn Av (#5M) (M) 762-6421
CONSULTATION CENTER 110 Hillside Av 467-9333
DORLEN ROSALIND S
332 Springfield Av (ofc #9) 522-1444
HELFMANN BARRY 332 Springfield Av (ofc #9) 522-1444
HIMMELWRIGHT VICTOR F 180 Morris Tpk (ofc) 277-4434
JEROME BARAZ M 181 Summit Av 273-141B
LEVENTHAL ALICE S 28 Sunset Dr (ofc) 277-2190
LEVEY-SPENCER C 181 Summit Av (ofc) 273-1418
PALISI ANTHONY
55 Morris Av Springfield (ofc #202) (S) 379-4460
RUZICKA & PALISI PA
55 Morris Av Springfield (#202) (S) 379-4460
RUZICKA MARY PA
55 Morris Av Springfield (ofc #202) (S) 379-4460
SCHWARTZ BURT D PHD
1 Cypress Wyoming (ofc) (M) 763-3350
ZADIKOW CHARLES I PSY D 332 Springfield Av 273-5627

PUBLIC RELATIONS COUNSELORS

HAGGERTY EDWARD C & ASSOCIATES
387 Springfield Av 522-1500
PUBLIC AFFAIRS CONSULTANTS
841 Mountain Av Springfield (S) 379-9200

PUBLICATIONS

INDUSTRIAL CLASSIFIED SPECIALISTS
80 Morris Av Springfield (S) 376-3133

PUBLISHERS

CHATHAM INDEPENDENT
80 South St New Providence 464-1025
CHATHAM PRESS 417 Main St Chatham (#A) 273-4000
CORNERSTONE PUBLISHERS
262 Mountain Av Springfield (S) 376-3500

JOHNSON YELLOW PAGES

Johnson
yellow pages

ADVERTISE
FOR ACTION
Reach Your Ready-to-Buy Prospects

"FOR INFORMATION CALL"

JOHNSON PUBLISHING COMPANY, INC.
P.O. Box 455 Loveland, CO . . . 303-667-0652

PUBLISHERS' REPRESENTATIVES

ANDREWS M A ASSOCIATES
450 Springfield Av (#205) 273-3067

PUMPS

ROPER ROTARY PUMP AGENCY
447 Springfield Av 273-4944
WORTHINGTON PUMP INC
65 Springfield Av Springfield (S) 379-7990

RACQUETBALL COURTS

COURT HOUSE RACQUET BALL CLUB
20 Millburn Av Springfield (S) 376-3100
COURT HOUSE RACQUETBALL CLUB THE
28 Millburn Av Springfield (S) 376-3100
RACQUETBALL CLUB
20 Millburn Av Springfield (S) 763-3100

RADIATORS-AUTOMOTIVE

FOREIGN RADIATOR SYSTEMS
391 US Hwy 22 Springfield (S) 376-1756
FRANK'S AUTO RADIATOR REPAIRS
64 Railroad Av 273-6915

RADIO COMMUNICATION EQUIPMENT & SYSTEMS

MOTOROLA INC 197 Mountain Av Springfield (S) 376-9191
MULTITONE ELECTRONICS INC
1 Cornell Pkwy Springfield (S) 467-1800
SOUND ON WHEELS INC
631 Morris Av Springfield (S) 467-8010

RAILROADS

CON RAIL NEW JERSEY TRANSIT 50 Union Pl 273-0476

REAL ESTATE

ADDISON ASSOCIATES
26 Linden Av Springfield (#202A) (S) 379-2314
ANNE SYLVESTERS REALTY CORNER
649 Morris Av Springfield (S) 376-2300
BASSETT ASSOCIATES
382 Springfield Av (ofc #316) 277-1176
BATZLE VIVIAN H 673 Ridgewood Rd Wyoming (M) 763-5044
BOARD OF REALTORS OF SUMMIT NEW PROVIDENCE & BERKELEY HEIGHTS
44 Chatham Rd 273-0567
BOYLE COMPANY THE
SEE ADVERTISEMENT THIS CLASSIFICATION 779 SPRINGFIELD AV 273-4111
540 NORTH AV UNION 353-4200
BROWN R F REALTOR 30 Woodland Av 522-1230
BUCHBINDER-SILVERSTEIN & ASSOCIATES INC
500 Morris Av Springfield (#2nd floor) (S) 379-6050
BURGDORFF REALTORS 785 Springfield Av 522-1800
BUSCH RICHARD A INC
266 Morris Av Springfield (S) 376-6950
CARTWRIGHT PHILIP J INC
26 Millburn Av Springfield (S) 379-7484
CENTURY 21 308 Millburn Av (M) 379-1661
CENTURY 21 MILLBURN REAL ESTATE & INVESTMENTS 30 Farley Pl Short Hills (M) 376-8660
COLE & COMPANY REALTORS
1 Short Hills Av Short Hills (M) 376-0936
COLLICT WILLIAM J
35 Whitney Rd Short Hills (M) 376-5673
CONNOLLY RAYMOND REALTORS
34 Essex St (M) 376-5323
CROSS & BROWN CO
140 Mountain Av Springfield (S) 467-2400
DANZI REALTORS 673 Ridgewood Rd Wyoming (M) 762-4450
DEGNAN CO REALTORS THE 59 Main (M) 467-3883
DICKENS FRANK S 14 Chestnut Av 273-4730
DUNNDER AGENCY
SEE ADVERTISEMENT ON BACK COVER 12 KENT PLACE BLVD 273-6546
EIOSCHUN EMIL W INC 158 Spring (M) 467-8300
ESSEX COUNTY REAL ESTATE DIRECTORY
38 Chatham Rd Short Hills (M) 467-8383
FARLEY PETER J JR 783 Springfield Av 273-4111
FISCHER RICHARD C INC 79 Union Pl 277-6777
FISHER HELEN P 24 Beechwood Rd 273-7200
FLORENCE M HARRIS REAL ESTATE
527 Millburn Av (M) 467-3222
FRANKEL-WEBER 206 Morris Av Springfield (S) 376-6886
GALLERY OF HOMES-THE BOYLE CO
779 Springfield Av 273-4111
GARIBALDI REALTY CORP
2 Edison Pl Springfield (S) 467-3000
GRANT DONALD 12 Surrey Ln Springfield (S) 379-2840
HARRIS FLORENCE M REALTOR
SEE ADVERTISEMENT THIS CLASSIFICATION 527 MILLBURN AV SHORT HILLS (M) 467-3222

(Continued Following Page)

Lois Schneider Realtor

SERVICING SUMMIT, NEW PROVIDENCE, BERKELEY HEIGHTS, SHORT HILLS & MORRIS COUNTY

441 Springfield Av.
Summit, N.J. 07901

277-1398

The Boyle Company
REAL ESTATE SINCE 1905

The Gallery OF HOMES

273-4111
779 Springfield Av., Summit
Other Galleries In
UNION • CRANFORD • MORRISTOWN
Independently Owned and Operated

Florence M. Harris Realtor

RESIDENTIAL REAL ESTATE CONSULTANT
APPRAISALS - MORTGAGES

REALTOR

467-3222

MULTIPLE LISTING SERVICE
MLS

527 MILLBURN AVENUE
SHORT HILLS, N.J.

Real Estate (Cont.)

HARRIS REALTY
535 Morris Av Springfield (#1st floor) (S) 376-2153
HAYES CHARLES H & ASSOC
47 Barnsdale Rd Short Hills (M) 376-6620
HAYNES AVENUE REALTY CO 145 Summit Av 273-5466
HOFMAN INGRAMS INC
DORIS SCHNEIDER SALES MGR.
102 SUMMIT AV 273-8224
HOLMES AGENCY
291 MORRIS AV 273-2400
HOPATCONG HILLS INC
5 Short Hills Av Short Hills (M) 467-1030
J H J ENTERPRISES LTD
34 Maple Enterprise Mall 522-1200
JENNCOL CO 110 Hillside Av Springfield (S) 467-8068
KELLY AGENCY 310 Springfield Av 464-1314
KINSLER LORNA W
116 Short Hills Av Short Hills (M) 379-3434
KLEPESCH MURRAY R 387 Millburn Av (M) 467-2300
LAPIDES & PETH REALTY COMPANY INC
508 Millburn Av (M) 467-8050
LOCKE REALTY 321 Millburn Av (M) 376-4818
LOWENSTEIN GAIL REALTORS 271 Essex St (M) 376-5060
MARSHALL R E & SONS INC
29 ESSEX ST (M) 376-1606
McMULLEN G 41 Mountain Av Springfield (S) 376-0290
McNAMARA WALTER 37 Maple St (ofc) 273-3880
METRO REALTY 297 Morris Av Springfield (S) 379-7360
MOUNTAIN AGENCY
85 SUMMIT AV PO BOX 687 273-2212
MT ARLINGTON LAKES DEVELOPMENT CO REAL ESTATE 5 Short Hills Av Short Hills (M) 467-1030
N & R REALTY CORPORATION
280 Long Hill Dr Short Hills (M) 376-0740
NORTHFIELD ASSOCIATES
26 Sycamore Terr Springfield (S) 376-4172
NURKIN JOSEPHINE REAL ESTATE
241 Millburn Av (M) 467-3311
OAK RIDGE REALTY
372 MORRIS AV 'NEAR RT 78 OVERPASS' SPRINGFIELD (S) 376-4822
ORBEN WILLIAM W
5 Short Hills Av Short Hills (M) 467-1030
PASBJERG PETER F DEVELOPMENT
28 Millburn Av Springfield (ofc #1) (S) 467-0950
PEMBROKE AGENCY 52 Walnut Av (M) 762-7023
PHONE-A-HOME OF MILLBURN SHORT HILLS
308 Millburn Av (M) 379-2424
PLAFSKY NATHAN 21 Bleeker (M) 467-1840
RAPP-WILSON REALTY HOUSE
92 Millburn Av (M) 763-1300
REALTY INVESTMENT CORP 321 Millburn Av (M) 379-4851
REMLINGER CHARLES A REALTOR
9 S Springfield Av Springfield (ofc) (S) 376-3319
RENGA CLARA L REALTORS 356 Millburn Av (M) 379-7771
RILLEY PAULINE J REAL ESTATE
1975 SPRINGFIELD AV MAPLEWOOD 762-6700
SCHAFFER R G REALTY INC 311 Millburn Av (M) 379-5200
SCHERMERHORN KATHLEEN C REALTOR
116 Short Hills Av Short Hills (M) 379-3434
SCHLENGER ROBERT D CO 225 Millburn Av (M) 379-1300
SCHNEIDER LOIS REALTOR INC
441 SPRINGFIELD AV 277-1398
(See Advertisement Preceding Page)
SEYMOUR, KINSLER & SCHERMERHORN INC
SEE ADVERTISEMENT THIS CLASSIFICATION 116 SHORT HILLS
AV SHORT HILLS (M) 379-3434
SHORT HILLS MALL THE
1260 Morris Tpk Short Hills (M) 376-7350
SINGER REAL ESTATE
120 Morris Av Springfield (#1st floor) (S) 467-1555
SKINNELL A R 43 DeForest Av 277-3355
STANDARD REALTY & INVESTMENT CO
Lackawanna Pl (M) 467-0010
STRATTON GEORGE F JR REAL ESTATE
266 Essex (M) 376-7525
SUMMIT NEW PROVIDENCE & BERKELEY HEIGHTS BOARD OF REALTORS 44 Chatham Rd 273-0567
SUNSET REAL ESTATE CORP
20 Forest Dr Springfield (S) 376-5555
SYLVESTER'S ANNE REALTY CORNER
SEE ADVERTISEMENT THIS CLASSIFICATION 649 MORRIS AV 376-2300
TANNE BEA REAL ESTATE 308 Millburn Av (M) .. 379-1661
TAYLOR NANCI B 442 Morris Av Springfield (S) 376-9341
TELTSER MILTON
115 Redwood Rd Springfield (S) 379-5188
TUXEDO BOND & SECURITIES CO
159 Millburn Av (M) 379-7393
VASTA REALTY CO
761 Mountain Av Springfield (S) 376-0655

(Continued Following Column)

Real Estate (Cont.)

WEBER-FRANKEL REAL ESTATE
206 Morris Av Springfield (S) 623-5812
WEICHERT CO REALTORS 474 Morris Av 277-1200
WEICHERT CO REALTORS
40 Farley Pl Short Hills (M) 376-4545
WOLF GEORGE J REALTY CO
25 US Hwy 22 Springfield (S) 379-9555

REAL ESTATE APPRAISERS

HOLMES AGENCY
291 MORRIS AV 273-2400
PORTER CO LTD THE 76 Summit Av 273-3355
PROFESSIONAL APPRAISAL ASSOCIATES
293 Morris Av 273-2412

REAL ESTATE MANAGEMENT

R D SERR CO Morris Av Springfield (S) 379-2456

REAL ESTATE TITLE INSURANCE

See Title Companies

HOLMES Agency
Established 1896
• REALTORS

REALTOR
291 Morris Av.
Summit, N.J.
273-2400

R. E. MARSHALL & SONS, INC.
REAL ESTATE
INSURANCE
376-1606
29 ESSEX STREET
MILLBURN, N.J. 07041

Oak Ridge Realty
REAL ESTATE INSURANCE
SERVING SUBURBAN
ESSEX COUNTY & UNION COUNTY
REALTOR
376-4822
372 MORRIS AVENUE
(Near Rt. 78 Overpass)
SPRINGFIELD, N.J.

REALTORS

BOYLE COMPANY THE
779 SPRINGFIELD AV 273-4111

RECORDING INSTRUMENTS-INDUSTRIAL & SCIENTIFIC

RECORDING DUPLICATION SERVICES INC
382 Springfield Av (#304) 277-1090

RECORDS-PHONOGRAPH-RETAIL

HARMONY HOUSE
State Hwy Rt 22 Springfield (S) 376-8940
SCOTTI'S RECORD SHOP 351 Springfield Av 277-3893

RECORDS-PHONOGRAPH-WHOLESALE & MANUFACTURERS

PRIME RECORDS DISTRIBUTORS
155 US Hwy 22 Springfield (S) 379-9642

Pauline J. Rilley
REAL ESTATE
"COMPLETE PERSONALIZED SERVICE"
MLS
REALTOR
Residential
Commercial
Industrial
Appraisals
762-6770
1975 SPRINGFIELD AVENUE
MAPLEWOOD, N.J.

Seymour Kinsler & Schermerhorn INC.
REALTOR
Serving
Short Hills, Summit &
Neighboring Communities
SINCE 1920
379-3434
SHORT HILLS
116 Short Hills Avenue

Anne Sylvester's
REALTY CORNER
Specializing in Short Hills,
Summit, Millburn, Springfield,
Livingston, South Orange, West Orange,
Maplewood, Berkeley Heights, New Providence
& Mountainside.
376-2300
REALTOR
649 MORRIS AV., SPRINGFIELD

REFRIGERATING EQUIPMENT-COMMERCIAL-SALES & SERVICE

SUBURBAN REFRIGERATION CO INC 41 River Rd 277-2020

REFRIGERATORS & FREEZERS-DEALERS

ASTRE REFRIGERATION INC 447 Springfield Av 273-4166

RENTAL SERVICE STORES & YARDS

ABC RENTAL CENTER
724 Morris Tpk Short Hills (M) 467-0033
RENTAL CENTER OF SHORT HILLS
734 Morris Tpk Short Hills (M) 467-0033

RESTAURANTS

BAGEL CHATEAU 321 Millburn Av (M) 376-9691
BENIHANA OF TOKYO INC
840 Morris Tpk Short Hills (M) 467-9550
BORIE'S LUNCHEONETTE 523 Morris Av 277-2171
BURGER EXPRESS
586 Morris Av Springfield (S) 379-3131
CENTRE SANDWICH SHOPPE
234 Morris Av Springfield (S) 379-9806
CHANTICLER 500 Millburn Av (M) 762-4656
CHICKEN HOLIDAY OF SUMMIT NEW JERSEY
INC 63 Union Pl 277-0552
CHINA SKY RESTAURANT INC
201 Morris Av Springfield (S) 379-5010
CHRISTOPHER'S RESTAURANT
217 Millburn Av (M) 376-9804
DANTES PIZZERIA & RESTAURANT
789 Springfield Av 522-1461
DOLCELLI'S PIZZERIA & RESTAURENT
518 Morris Av 273-1770
DON'S PLAZA RESTAURANT
288 Morris Av Springfield (S) 379-6680

(Continued Following Column)

the Raven's Nest

AT THE Union Motor Lodge

RESTAURANT • COCKTAIL LOUNGE
SERVING
BREAKFAST • LUNCH • DINNER

MONDAY THRU FRIDAY

ENTERTAINMENT NITELY
MONDAY THRU SATURDAY

Major Credit Cards Honored

HAPPY HOUR
5-7 P.M.

687-8600

2735 ROUTE 22 WESTBOUND
UNION, NEW JERSEY

The Summit Squire

Continental Dining

PHONE: 277-3900

359 Springfield Av.
Summit, N.J.
07901

SAVE YOUR GAS -

SHOP THE

YELLOW PAGES

FIRST

Johnson's yellow pages

Restaurants (Cont.)

EJ'S 341 Millburn Av (M) 376-2020
FORGE II State Hwy Rt 22 Springfield (S) 467-0100
HOWARD JOHNSON'S RESTAURANT
State Hwy Rt 22 Springfield (S) 379-5866
HUNTCLUB RESTAURANT 570 Springfield Av 273-3000
JOE D'S ITALIAN RESTAURANT
244 Mountain Av Springfield (S) 379-2332
JOIE DE VIVRE 34 Maple Enterprise Mall 522-1295
JOLLY PIZZARIA 217 Morris Av Springfield (S) 376-0392
KOLL'S LUNCHEONETTE 356 Millburn Av (M) 379-9881
LaSTRADA 353 Millburn Av (M) 467-3420
LOUVIS CHARCOAL DELIGHT 363 Springfield Av ..522-9722
LUCIANI'S DELI LUNCH 41 Park Av 277-1990
LUIGI'S PIZZA 35 Chestnut Av 277-0210
MALPERE RESTAURANT 381 Springfield Av 522-9822
MANDARIN CHINESE RESTAURANT
330 Springfield Av 273-0483
MARCO POLO 527 Morris Av 277-4492
MILLBURN DINER 72 Essex (M) 376-0504
NEW HAMPSHIRE HOUSE THE 2 Kent Place Blvd ..273-1513
OFFICE THE 61 Union Pl 522-0550
P J'S FOUNTAIN SERVICE 4 Ashwood Av (#B) ....
PARADISE ISLAND
State Hwy Rt 22 Springfield (S) 379-9550
PLAZAZZ RRSTAURANT & COFFEE SHOP
State Hwy Rt 22 Springfield (S) 379-1470
RAVEN'S NEST THE
2735 RT 22 UNION 687-8600
ROY ROGERS FAMILY RESTAURANT
764 Morris Tpk Short Hills (M) 376-9855
ROY ROGERS FAMILY RESTAURANT
State Hwy Rt 22 Springfield (S) 379-9742
SAM'S PIZZERIA & RESTAURANT 96 Summit Av 273-1713
SANDWICH BARN THE 305 Millburn Av (M) 376-0032
SMUGGLERS COVE
597 Morris Av Springfield (S) 376-3840
SNEAKEY PEATS 624 Morris Av Springfield (S) 379-5681
SPIRIT OF '76 INC
250 Morris Av Springfield (S) 467-0676
STANLEY'S 160 Morris Av Springfield (S) 376-2000
SUMMIT DINER 1 Union Pl 277-3256
SUMMIT SQUIRE THE
359 SPRINGFIELD AV 277-3900
SUMMIT SUBMARINES 354 Springfield Av 277-0355
SWINGLES DINER
State Hwy Rt 22 Springfield (S) 379-4277
TERRY'S LUNCHEONETTE 450 Springfield Av 273-6136
UNCLE MIKE'S CASUAL PLACE 3 Morris Av 277-2343
UPSTAIRS LOUNGE AT THE MARCO POLO THE
527 Morris Av 277-4492
VILLA RESTAURANT INC THE 55 River Rd 273-4353

RIDING ACADEMIES

WATCHUNG RIDING STABLES OF THE UNION
COUNTY RECREATION COMMISSION
Glenside Av 273-5547

ROAD BUILDING CONTRACTORS

MELLUSSI PAVING CONTRACTORS
272 Milltown Rd Springfield (S) 376-0440

ROOFING CONTRACTORS

DILL ROOFING CO
989 S Springfield Av Springfield (S) 376-4520

ROOMING HOUSES

NEW ENGLAND LODGE 50 New England Av 522-9669
TURKEY HILL INN 73 Beechwood Rd 522-9699

RUBBER GOODS

HUDSON RUBBER COMPANY INC
65 Brown Av Springfield (S) 379-5878

SANITORIUMS & SANITARIUMS

FAIR OAKS HOSPITAL 19 Prospect 277-2300

It's your serve...

Birth defects are forever. Unless you help.

March of Dimes

This space contributed as a public service by the publisher

SAVINGS & LOAN ASSOCIATIONS

BERKELEY FEDERAL SAVINGS & LOAN ASSON
555 Millburn Av (M) 467-2800
CITY FEDERAL SAVINGS & LOAN ASSN
27 Summit Av 522-1050
CRESTMONT SAVINGS & LOAN
175 Morris Av Springfield (S) 376-5990
INVESTORS SAVINGS & LOAN ASSN
1260 Morris Tpk Short Hills (M) 376-3344
SUMMIT FEDERAL SAVINGS & LOAN ASSOCIATION
SEE ADVERTISEMENT ON FRONT COVER 393 SPRINGFIELD AV 273-8150
BERKELEY HEIGHTS OFC 441 SPRINGFIELD AV BERKELEY HEIGHTS 464-0860

SCHOOLS

BRAYTON SCHOOL 89 Tulip 273-1276
CALDWELL TYPING & SHORTHAND SC
447 Springfield Av 377-6900
CHUBB INSTITUTE FOR COMPUTER TECHNOLOGY
51 John F Kennedy Pkwy Short Hills (M) 379-6693
FAR BROOK SCHOOL
52 Great Hills Rd Short Hills (M) 379-3442
FRANKLIN SCHOOL 136 Blackburn Rd 277-2613
GRUENEWALD HEDWIG NURSERY SCHOOL
160 Millburn Av (M) 379-3811
INLINGUA SCHOOL OF LANGUAGES
119 Summit Av 522-0622
JEFFERSON SCHOOL 110 Ashwood Av 273-3807
KENT PLACE SCHOOL 42 Norwood Av 273-0900
LINCOLN SCHOOL 52 Woodland Av 273-1333
MADISON TYPING & SHORTHAND SCHOOL
447 Springfield Av 377-6900
MILLBURN COOPERATIVE NURSERY SCHOOL
951 Ridgewood Rd (M) .....
MILLBURN HIGH SCHOOL 462 Millburn Av (M) 376-3600
MILLBURN JUNIOR HIGH SCHOOL
Old Short Hills Rd (M) 376-3600
MILLBURN SOUTH MOUNTAIN SCHOOL
Southern Slope Dr (M) 376-3600
MILLBURN WYOMING SCHOOL Myrtle Av (M) 376-3600
MONTESSORI SCHOOL OF MILLBURN
119 Main St (M) 379-4710
OAK KNOLL SCHOOL OF THE HOLY CHILD JESUS
44 Blackburn Rd 273-1125
OPEN DOOR NURSERY SCHOOL
432 Wyoming Av Wyoming (M) 376-9303
ORATORY SCHOOL THE 1 Beverly Rd 273-1084
PINGRY SCHOOL SHORT HILLS CAMPUS
Country Day Dr Short Hills (M) 379-4550
ST TERESA'S PARACHIAL SCHOOL 310 Morris Av 273-5248
STAFFORD HALL SCHOOL OF BUSINESS
185 Summit Av 273-3661
ST JAMES PAROCHIAL SCHOOL
45 S Springfield Av Springfield (S) 376-5194
SUMMIT ART CENTER INC 68 Elm St 273-9121
SUMMIT FRENCH SCHOOL 13 Beechwood Rd 277-6181
SUMMIT HIGH SCHOOL 125 Kent Place Blvd 273-1494
SUMMIT JUNIOR HIGH SCHOOL 272 Morris Av 273-1190
SUMMIT SPEECH SCHOOL 34 Upper Overlook Rd 277-3353
VINCENT TOM SCHOOL OF ART 56 Main (M) 376-1112

SCHOOLS-SECONDARY & ELEMENTARY-ACADEMIC

SUMMIT HIGH SCHOOL-LIBRARY
125 KENT PLACE BLVD 273-1494

SECOND HAND STORES

PARK AVENUE THE 1 Ashwood Av 522-0118
SAGE INC Ashwood Av 277-4477
SECOND HAND THE 519 Morris Av 273-6021
SYBY'S GOOD BUY 17 Union Pl 277-0110
THE PARK AVENUE THRIFT & CONSIGNMENT SHOP 1 Ashwood Av 522-0118
THRIFT AND CONSIGNMENT SHOP
37 DeForest Av 273-7344

SECRETARIAL SERVICES

SUBURBAN SHORTHAND REPORTING CO
382 Springfield Av (#405) 277-0097
SUMMIT OFFICE SERVICES 5 Lafayette Av 273-8395
SUPERIOR OFFICE SERVICES 5 Lafayette Av 273-8395

SECURITY GUARD & PATROL SERVICE

NORTH AMERICAN SECURITY SERVICES
494 Long Hill Dr Short Hills (M) 376-3731

SECURITY SYSTEMS CONSULTANTS

GEORGE & DUGGETT SECURITY CONSULTANTS
47 Maple St 273-8941

SERVICE STATIONS-GASOLINE & OIL

ARCO SERVICE STATION 139 Millburn Av (M) 376-9772
ASHWOOD EXXON SERVICENTER 10 Ashwood Av 277-2985
B & J SUMMIT EXXON Morris Av 522-9732
BERNIE'S EXXON 132 Millburn Av (M) 376-9834
BILL'S AUTO SERVICE 175 Main (M) 379-9704
BILLS TEXACO SERVICE STATION
721 Mountain Av Springfield (S) 376-1804
BROOKSIDE FRIENDLY SERVICE STATION
330 Broad 273-1677
BROOKSIDE FRIENDLY SERVICE 35 Summit Av 522-9868
BROOKSIDE MOBIL FRIENDLY SERVICE
35 Summit Av 273-3736
CENTER ISLE EXXON STATION
30 37 State Hwy Rt 22 Springfield (S) 376-1412
CITGO-ARCH 46 Morris Tpk Short Hills (M) .....
DRIVER'S ARCO SERVICE 139 Millburn Av (M) 376-9772
EXXON OF MILLBURN Main & Essex Rd (M) 376-8120
EXXON SERVICE STATION
958 S Springfield Av Springfield (S) 467-0764
FRED'S CHEVRON INC 224 Broad 273-8684
GULF SERVICE CENTER 503 Springfield Av 277-3083
LEON'S RIVERSIDE SHELL 6 River Rd 277-3113
MIKE & CHARLES AMOCO INC
4 Millburn Av Springfield (S) 467-1229
MILLBURN EXXON SERVICE 26 Main (M) 376-8120
MILLBURN HESS SERVICE STATION
622 Morris Tpk Short Hills (M) 376-9816
MILLBURN SUNOCO 33 Essex (M) 467-9390
MOBIL BROOKSIDE FRIENDLY SERVICE
35 Summit Av 273-1677
MONTAR GETTY 54 Meisel Av Springfield (S) 376-9697
PACIFICO SERVICE CENTER
569 Morris Av Springfield (S) 376-9715
PALUMBO'S AUTO REPAIR STATION
238 Main (M) 379-9800
PERRELLI'S SERVICE STATION
251 Morris Av Springfield (S) 379-7488
PETRY'S SHELL SERVICE
237 Mountain Av Springfield (S) 379-9750
PHIL'S SUNOCO SERVICE
48 Morris Av Springfield (S) 379-9748
POWELL'S SHELL SERVICE 281 Millburn Av (M) 376-5432
S & D AUTOMOTIVE INC 128 Morris Av 522-9842
SAM'S FRIENDLY SERVICE STATION
5 Meisel Av Springfield (S) 376-0230
SAM'S FRIENDLY SERVICE
5 Meisel Av Springfield (S) 376-9659
SHELL-RIVERSIDE SERVICE STATION 6 River Rd 277-3113
SHELL SERVICE CENTER 281 Millburn Av (M) 376-5432
SHORT HILLS EXXON
46 Chatham Rd Short Hills (M) 376-9705
SHORT HILLS TEXACO
50 Chatham Rd Short Hills (M) 467-2232
SPRINGFIELD CHEVRON SERVICE CENTER
174 Mountain Av Springfield (S) 376-0370
SPRINGFIELD EXXON
958 S Springfield Av Springfield (S) 467-0764
SPRINGFIELD HEIGHTS GARAGE
721 Mountain Av Springfield (S) 376-1804
SUBURBAN SHELL 67 Summit Av 522-9837
SUMMIT CHEVRON 100 Morris Av 273-9060
SUMMIT SUNOCO 492 Morris Av 277-2299
SUMMIT TEXACO 334 Morris Av 522-9608
TERRACE EXXON SERVICE CENTER 36 River Rd 277-3775
TOM'S EXXON 19 Summit Av 273-2010
TOMIE'S & SONS INC
521 Mountain Av Springfield (S) 376-9830
TRI-LINE ESSO 589 Millburn Av (M) 379-9737
TRI-LINE EXXON 622 Morris Av Short Hills (M) 376-3905
WALTER'S SUMMIT EXXON 18 Morris Tpk 277-6170
WILLIAMS' SUNOCO SERVICE 376-9860

SEWING MACHINES-HOUSEHOLD

FURRER'S INC 334 Springfield Av 273-0210
SINGER COMPANY THE 449 Springfield Av 273-5111
SUMMIT SEWING MACHINE CENTER
449 Springfield Av 273-5111

SHEET METAL WORK

OAK SHEET METAL CO
2 Avon Rd Springfield (S) 379-6066
REPUBLIC METAL PRODUCTS INC
33 Commerce Springfield (S) 376-7200
STECK PAUL C INC 25 Brown Av Springfield (S) 376-1830

SHIPBUILDERS & REPAIRERS

BLOHM & VOSS CO
55 Morris Av Springfield (#220) (S) 376-5664

SHIRTS-CUSTOM MADE

GAMBERT BROTHERS INC 306 Millburn Av (M) 376-1400

SHOE REPAIRING

BRANDON SHOE REPAIR 33 Maple 273-3553
RALPH'S SHOE REPAIR 76 Summit Av 273-4403
SUMMIT SHOE SERVICE & LUGGAGE SHOP
485 Springfield Av 277-4378
TRUE-FIT SHOE REPAIR 95 Main (M) 376-1579

SHOES-RETAIL

DOLLAR SHOE OUTLET
State Hwy Rt 22 Springfield (S) .....
FIRST LADY BOOTERY 545 Millburn Av (M) 467-8444
FOOT LOCKER Short Hills Mall Short Hills (M) 376-0727
FOOTNOTES SHOES 275 Millburn Av (M) 379-2085
FUTTER BROTHERS INC 333 Millburn Av (M) 376-0781
HERB STEB'S WALK-WELL SCIENTIFIC SHOE FITTING 413 Springfield Av 273-7979
JOHNSTON & MURPHY SHOES
Canoe Brook Rd (M) 379-9055
KENNY'S KLOGS 387 Millburn Av (M) 376-1060
MR JAY INC 237 Millburn Av (M) 376-1234
NEE DELL SHOE STORES 386 Springfield Av 273-2042
RED CROSS SHOE STORE 386 Springfield Av 273-2042
ROOT'S SHOE STORE 401 Springfield Av 277-3246
SHOE TOWN 754 Morris Tpk Short Hills (M) 376-9679
SNEAKER FACTORY THE 315 Millburn Av (M) 376-6094
WALK WELL PROFESSIONAL SHOE FITTERS
413 Springfield Av 273-7979

SHOPPING CENTERS

ECHO PLAZA SHOPPING CENTER
State Hwy Rt 22 Springfield (S) .....
MALL THE 1260 Morris Tpk Short Hills (M) .....
SCHOOL HOUSE PLAZA 374 Millburn Av (M) .....

SHOP THE YELLOW PAGES

Summit
Federal Savings
& LOAN ASSOCIATION
ESTABLISHED 1891

393 Springfield Avenue
Summit
273-8150

441 Springfield Avenue
Berkeley Heights
464-0860

SIGNS

BRAUN-HOLLISTER 39 Commerce Springfield (S) ..467-2484
CORRAO SIGNS
442 SPRINGFIELD AV 273-2779
SUMMIT SIGNS 95 Summit Av (#203) 273-2711

SLIDES & FILM STRIPS

SLIDEMAKERS INC
225 Mountain Av Springfield (S) 376-2142

SOCIAL SERVICE ORGANIZATIONS

AMERICAN RED CROSS-SUMMIT AREA CHAPTER
695 SPRINGFIELD AV 273-2076
EYES FOR THE NEEDY INC 549 Millburn Av (M) ..376-4703
HOMEMAKER SERVICE 50 DeForest Av 273-5550
JEWISH COMMUNITY CENTER
67 Kent Place Blvd 273-8130

(Continued Following Column)

Social Service Organizations (Cont.)

MILLBURN SHORT HILLS COMMUNITY FUND
389 Millburn Av (M) 467-1170
SAGE INC 50 DeForest Av 273-5550
SUMMIT AREA COMMUNITY COUNCIL
16 Maple St 273-2120
UNITED WAY OF SUMMIT & NEW PROVIDENCE
9 PARMLEY PL 277-1399

SOCIAL WORKERS

JACOBS RENEE G 137 Summit Av 277-2381
ODES JOAN A ACSW 120 Millburn Av (M) 376-6567

SOD & SODDING SERVICE

LaBARRE & SCHUCH INC 30 Bleeker (M) 376-6060

SOLAR ENERGY EQUIPMENT

SOLTRAC INC 315 Springfield Av 522-0900

SPEECH & HEARING THERAPY

ASSOCIATES IN COMMUNICATIVE DISORDERS
6 Eton Pl Springfield (S) 376-7379

SPORTING GOODS-DEALERS

JOHNSTON'S KENNETH SUMMIT SPORT SHOPS INC 371 Springfield Av 273-6545
MASCO SPRTS INC 241 Broad 273-4400
MILLBURN CYCLE & SPORT SHOP 93 Main (M) ..376-0044

SPORTING GOODS-WHOLESALE & MANUFACTURERS

MIDDLE ATLANTIC SPORTS INC 245 Broad 273-4400

STAMPS FOR COLLECTORS

PENGUIN STAMP CO 356 Millburn Av (#6) (M) 376-5920

STATIONERS

COLONIAL STATIONERY
230 Mountain Av Springfield (S) 379-2885
GREETING PLACE THE
279 Morris Av Springfield (S) 376-9807
MILLBURN STATIONERS INC 45 Main St (M) 376-0391
PAPER PEDLAR THE
681 Morris Tpk Springfield (S) 376-3385
SIEGEL'S STATIONERY SHOP 379 Springfield Av ..273-2340

STEEL FABRICATORS

BOURAS NICHOLAS J INC 475 Springfield Av 277-1617

STEEL MILLS

AVA-TOSHIN SERVICE & SUPPLY CORP
335 Long Hill Dr Short Hills (M) 379-7754

STEREOPHONIC HIGH FIDELITY SOUND EQUIPMENT-DEALERS

AUDIO HEIGHTS 42 Maple St 522-9277

STOCK & BOND BROKERS

CADDEN WILLIAM M & CO INC
110 SUMMIT AV 273-2000
CHARLES SCHWAB COMPANY INC
374 Millburn Av (M) 379-7640
DEAN WITTER REYNOLDS INC
229 Millburn Av (M) 467-2500
DOLAN & PITCHER INC
524 MORRIS AV 273-5800
FIRST INTERREGIONAL EQUITY CORP
89 Millburn Av (#101) (M) 762-0080
HALPERT OBERST & CO 284 Millburn Av (M) 379-6000

STONE-NATURAL

BOYCHUK M & N STONE CO
State Hwy Rt 22 Springfield (S) 376-1333

SURPLUS & SALVAGE MERCHANDISE

BILL'S ARMY & NAVY STORE
666 Morris Tpk Short Hills (M) 467-0086

SYNAGOGUES

CONGREGATION B'NAI ISREAL
160 Millburn Av (M) 379-3811
CONGREGATION B'NAI JESHURUN
1025 S Orange Av Short Hills (M) 379-1555
CONGREGATION ISRAEL OF SPRINGFIELD
339 Mountain Av Springfield (S) 467-9666
TEMPLE BETH AHM
60 Temple Dr Springfield (S) 376-0539
TEMPLE SHA'AREY SHALOM
78 S Springfield Av Springfield (S) 379-5387
TEMPLE SINAI OF SUMMIT 208 Summit Av 273-4921

TAILORS

ALDO THE TAILOR 352 Springfield Av 273-8722
ANTONIO'S CUSTOM TAILORING
306 Millburn Av (#A) (M) 376-9588
DANNY THE TAILOR 789 Springfield Av 273-8420
ILMAR 73 Summit Av 376-3183
MARIO'S TAILOR SHOP 517 Millburn Av (M) 467-3880
PAGGI INC 336 Springfield Av 277-1919
PARADISE TAILORS 447 Springfield Av 273-2094
PROCHILO V 107 Summit Av 273-3992
RICHARD & ANTHONY 484 Springfield Av 273-7038
SCHAFHAUSER FRAUZ CUSTOM TAILORS
27 Maple St 277-0522

FILLING YOUR EVERY SIGN NEED --
CORRAO SIGNS
DIAL 273-2779
442 Springfield Av., Summit

United Way
OF
SUMMIT & NEW PROVIDENCE
"People Helping People"
277-1399
9 Parmley Pl., Summit

Dolan & Pitcher, Inc.
Stockbrokers
COMMISSION DISCOUNTS
MUNICIPAL BONDS
TAX SHELTERS
273-5800
524 Morris Avenue • Summit, N. J. 07901

William M.
CADDEN & CO. INC.

PHILLIPS M. DELANEY
VICE PRES. - RES. MGR.
201
273-2000
110 SUMMIT AV.
SUMMIT, N.J.

In this one convenient directory you'll find every local business

Johnson's
yellow pages

TAVERNS

BEACON HILL TAVERN RESTAURANT
16 Beechwood Rd 522-9851
FLYNN'S TAVERN 245 Main St (M) 379-9821
JACKAWANNA TAVERN 44 Essex (M) 376-9864
STATION TAVERN 5 Short Hills Cir (#1) (M) 379-3118

TAX RETURN PREPARATION

H & R BLOCK INC 17 Union Pl (#A) 277-4105
Z N TAX SERVICE 68 Essex (M) 467-9033

TAXICABS

GEDDIS TAXI Erie Lackawanna RR Station 277-0335
MILLBURN CAB SERVICE 35 Essex (M) 467-3400
SPRINGFIELD SUBURBAN TAXI SERVICE
2 Mountain Av Springfield (S) 376-2552
SUMMIT CAB COMPANY INC
DL&W Railroad Station 273-1611

TELEGRAPH SERVICE

WESTERN UNION 50 Union Pl 273-6722

TELEPHONE ANSWERING SERVICE

ASCO SERVICE CO 447 Springfield Av 273-8099
JACK WIGLER'S MILLBURN & SHORT HILLS
ANSWERING SERVICE Millburn (M) 379-1800
MADISON TELEPHONE ANSWERING SERVICE
447 Springfield Av 464-6666
MILLBURN-SHORT HILLS EFFICIENT &
COURTEOUS ANSWERING SERVICE
Millburn (M) 379-1800
MILLBURN SUB TELE-ANSWERING SERVICE
93 Main St (M) 379-5716
PHYSICIANS & DENTISTS TELEPHONE
ANSWERING SERVICE OF MILLBURN & SHORT
HILLS Millburn Av (M) 379-1800
STENO TELEPHONE ANSWERING SERVICE
251 ESSEX ST (M) 467-3773
24 COMMERCE ST NEWARK 624-3434
IRVINGTON 371-4200
SUBURBAN TELEPHONE ANSWERING SERVICE
93 Main (M) 379-5716
SUMMIT TELEPHONE ANSWERING SERVICE INC
447 Springfield Av (#5) 277-3666
WEST ORANGE TELEPHONE Millburn Area (M) 379-6250

TELEVISION & RADIO-DEALERS

ANDRE COMPANY
155 State Hwy Rt 22 Springfield (S) 376-5344
RADIO SALES APPLIANCE CENTER
327 Springfield Av 273-6800
SUMMIT RADIO & TELEVISION SERVICE
21 Summit Av 277-1333
SUMMIT TELEVISION SERVICE CENTER
176 Pitt Rd Springfield 273-6991

TELEVISION & RADIO-SERVICE & REPAIR

COOPERATIVE ELECTRONICS SERVICE INC
16 Center Springfield (S) 467-2344
PHILCO AUTHORIZED SERVICE & PARTS DEPT
78 Millburn Av (M) 762-2800

TELEVISION-C A T V COMPANIES

CHAMPLAIN CABLE CO 447 Springfield Av 273-4338

TELEVISION PROGRAM PRODUCERS

KING WORLD PRODUCTIONS INC 480 Morris Av 522-0100
VIDEOVENTURES 22 Badeau Av 273-0845

TELEVISION SYSTEMS & EQUIPMENT-CLOSED CIRCUIT

VIDEO PRODUCTION SERVICE 447 Springfield Av 273-5343

TENNIS COURTS-PRIVATE

MILLBURN TENNIS CENTER INC
56 E Willow St (M) 376-3001

TEXTILE CONSULTANTS

SUTTON ENTERPRISES LTD
25 Hobart Gap Rd Short Hills (M) 376-8176

THEATRE & SPORTS TICKET SERVICE

ROCK CONCERT TICKETS 10 Ocean St (M) 467-3280
TICKET HUNTER THE ROCK CONCERT TICKET
AGENCY 10 Ocean (M) 467-3280

THEATRES

CRAIG THEATRE 6 Kent Place Blvd 273-6233
MILLBURN PAPERMILL PLAYHOUSE
Brookside Dr Short Hills (M) 376-4343
MILLBURN THEATRE 350 Millburn Av (M) 376-0800
MORRIS UNION THEATRE CORP
455 Springfield Av 273-3900
PAPER MILL PLAYHOUSE
24 Brookside Dr Short Hills (M) 376-4343
STRAND THEATRE 447 Springfield Av 273-3900

THEATRICAL MANAGERS & PRODUCERS

ALBATROSS CO 763 Mountain Av Springfield (S) 376-2111

THRIFT SHOPS

THRIFT SHOP ACT II 105 Main St (M) 376-0048

TILE-CERAMIC-CONTRACTORS & DEALERS

HOLMQUIST CARL G
2 Troy Dr Springfield (#C) (S) 379-7155
TWOMBLY ALEXANDER H 174 Kent Place Blvd 273-0346
WORLD OF TILE INC
State Hwy Rt 22 Springfield (S) 376-7750

TIMING DEVICES

FRAIND ASSOCIATES
16 Byron Rd°Short Hills (M) 376-6315

TIRE DEALERS-RETAIL

CHARLES MILLBURN TIRE
750 Ridgewood Rd Wyoming (M) 376-8120
FIRESTONE 661 Morris Av Springfield (S) 379-6060
McDONOUGH TIRE
680 Morris Tpk Short Hills (M) 376-3300
PAULS'S AMERICAN TIRE EXCHANGE
355 State Hwy Rt 22 Springfield (S) 379-6126

EST.1944
STAS
STENO TELEPHONE ANSWERING SERVICE
24 HOUR SERVICE
OWNER OPERATED & MANAGED
DESK SPACE • MAIL ADDRESS
PAGING SERVICE
467-3773
251 ESSEX ST., MILLBURN
624-3434
24 Commerce St.
Newark
371-4200
Irvington

AXCO ABSTRACT, INC.
ST. PAUL TITLE
INSURANCE CORPORATION
TITLE SEARCHING & TITLE INSURANCE
THROUGHOUT THE STATE
OF NEW JERSEY
14 MOUNTAIN AVENUE
SPRINGFIELD, N.J. 07081
201 - 379-4606

TITLE COMPANIES

AXCO ABSTRACT INC
SEE ADVERTISEMENT THIS CLASSIFICATION 14 MOUNTAIN AV SPRINGFIELD 379-4606
COMMONWEALTH LAND TITLE INSURANCE CO
47 Maple St 277-1744
LAWYERS TITLE INSURANCE CORP
382 Springfield Av (#418) 522-0600

TOOLS

DAMASCUS TOOL CO
986 S Springfield Av Springfield (S) 379-4900
DUERR TOOL & DIE CO INC
48 Brown Av Springfield (S) 376-5446
ECKERT TOOL & DIE CO
24 Commerce Springfield (S) 376-7515
HARALD MACHINE & TOOL CO 11 Industrial Pl 273-1020
HUSDON MFG CORP 12 E Willow (M) 376-7048
R & M TOOL & MOLD CO 241 Road (#B) 273-8993
UNIVERSAL TOOLS MFG CO INC
115 Victory Rd Springfield (S) 379-4193

TOURS

See Travel Agencies & Bureaus

TOWING-AUTOMOBILE

BATE JOHN TOWING SERVICE INC 156 Main (M) 376-3222
SPRINGFIELD TOWING
958 S Springfield Av Springfield (S) 467-0764

TOYS-RETAIL

BABYLAND 116 Essex (M) 379-2978
LIONEL FACTORY 158 Main St (M) 379-4242
MILLBURN TRAIN STORE 158 Spring St (M) 379-4242
ROY'S HOBBY & TOY SHOP 38 Maple 277-1875

TOYS-WHOLESALE & MANUFACTURERS

SPORTOY INC 89 Summit Av 522-1990

TRADING STAMP COMPANIES

S & H GREEN STAMPS 321 Springfield Av 273-2893
SPERRY & HUTCHINSON CO 321 Springfield Av 522-1240

TRAILER RENTING & LEASING

U-HAUL CO 734 Morris Tpk Short Hills (M) 467-0033

TRANSMISSIONS-AUTOMOBILE

LEE MYLES TRANSMISSIONS 119 Park Av 522-1484

LOOKING FOR SOMETHING?

You'll find a wealth of helpful buying information in the
Johnson's
yellow pages
YELLOW PAGES

TRAVEL AGENCIES & BUREAUS

AMERICAN EXPRESS CO-TRAVEL DIVISION
361 SPRINGFIELD AV 273-5500
COOK THOMAS & SON TRAVEL BUREAU
1260 Morris Tpk Short Hills (M) 379-7434
CREATIVE TRAVEL SERVICE
277 Morris Av Springfield (S) 467-3383
FISCHER BROTHERS TRAVEL BUREAU
State Hwy Rt 22 Springfield (S) 376-5711
GLAMIR TRAVEL INC
93 MAIN ST (M) 379-5670
LIBERTY TRAVEL INC
760 Morris Tpk Short Hills (M) 376-9060
MON VOYAGE CO INC
80 Chestnut St Wyoming (M) 376-9220
NEAR & FAR TRAVEL AGENCY INC
789 Springfield Av 522-0670
PAULSEN TRAVEL BUREAU
431 SPRINGFIELD AV 273-1313

(Continued Following Column)

Travel Agencies & Bureaus (Cont.)

SPRINGFIELD TRAVEL SERVICE
SEE ADVERTISEMENT THIS CLASSIFICATION 250 MOUNTAIN AV SPRINGFIELD (S) 379-6767
STUART TRAVEL 357 Millburn Av (M) 467-1110
SUBURBAN TRAVEL SERVICE
114 ESSEX ST (M) 379-3600
SUMMIT TRAVEL AGENCY 110 Summit Av 277-6363
SUMMIT TRAVEL BUREAU 431 Springfield Av 273-1313
TRAVEL HEADQUARTERS INC
535 Millburn Av (M) 379-4343

TREE SERVICE

CRESTVIEW TREE SERVICE 16 Passaic Av 464-2673
DAPERO TREE EXPERTS INC 90 Ashwood Av 277-1144
FAIRMONT TREE SERVICE Summit 522-9393
GONZALEZ TREE SERVICE 56 Park Av 273-2228
SMOZANEK D 1 Pearl St 273-6211
SPRINGHOUSE TREE SERVICE 1 Pearl 273-6211

TROPHIES

BRADSHAW HARRY C CO
60 RIVER RD 273-5234

TRUCK DEALERS-NEW TRUCKS

MERCEDES BENZ TRUCK AUTHORIZED SALES & SERVICE 311 Morris Av Springfield (S) 376-0222

TRUCK RENTING & LEASING

AVIS TRUCK RENTAL River & Chatham Rd 277-1991

TRUCKING-DUMP

DONATO PAUL 63 Park Av 273-0116

TRUST COMPANIES

SUMMIT & ELIZABETH TRUST CO
367 Springfield Av 522-8514
UNITED COUNTIES TRUST CO
299 Morris Av Roselle 931-6826
UNITED COUNTIES TRUST CO 30 Maple St 931-6819

TUTORING

TUTORING CENTER
241 Mountain Av Springfield (S) 467-3440

TYPESETTING

DATAGRAPHICS
3064 N. 30TH AVE. PHOENIX AZ 85017 ..... (602) 278-5588

TYPEWRITERS

COMMUNITY SERVICE SALES
155 US Highway No 22 376-4753
SUMMIT TYPEWRITER SERVICE INC
439 Springfield Av 273-9098

TYPING SERVICE

DEE'S TYPING SERVICE 90 Ruby Springfield (S) 376-0863

American Express Travel Service for all your travel needs

• Tours & Cruises • Hotel Reservations • American Express Travelers Cheques
• Air Tickets • Car Rentals

American Express Company
Travel Division
361 Springfield Av.
Summit, N.J.
273-5500

AMERICAN EXPRESS Travel Service

paulsen travel bureau
Phone **273-1313**
CRUISES - TOURS - INTERNATIONAL AIR
431 Springfield Av., Summit, New Jersey 07901

201 379-3600
suburban travel service
114 essex street
millburn, n.j. 07041
"PLEASE GO AWAY"

GLAMIR TRAVEL, INC.
"Let Us Take You Away Anywhere"
• AIR • SEA • RAIL
• INDIVIDUAL • GROUP
• TOURS • CRUISES
Never A Service Charge
All Major Credit Cards
379-5670
93 MAIN ST., MILLBURN

Springfield Travel Service
MEMBER AMERICAN SOCIETY OF TRAVEL AGENTS ASTA
• STEAMSHIPS
• AIR LINES
• HOTELS • CRUISES
• TOURS • RESORTS
No Service Charge!
Evenings By Appointment
For Information & Reservation 379-6767
250 MOUNTAIN AV., SPRINGFIELD, N.J.

HARRY C. BRADSHAW CO.

Silverware • Pewter
Glassware • Plaques
Medals • Pins • Emblems
Advertising Specialties - Engraving
273-5234
60 RIVER RD.
SUMMIT, N.J.

UNIFORMS

ESTELL'S UNIFORM SHOP 342 Springfield Av 277-0126
UNIFORM SHOW CASE THE 339 Millburn Av (M) ..379-3172

UPHOLSTERERS

GANEK MODEL UPHOLSTERING CO
551 Millburn Av (M) 376-0684
MODEL UPHOLSTERY CO 531 Millburn Av (M) 376-0684
UPHOLSTERY & RE-COVERY SERVICES
82 Mountain Av 277-2192

UTILITY COMPANIES

PUBLIC SERVICE ELECTRIC & GAS CO
80 PARK PLAZA NEWARK 430-7000

VACUUM CLEANERS-HOUSEHOLD-DEALERS

ELECTROLUX DIV CONSOLIDATED FOODS
19 Morris Av Springfield (S) 376-3620
METROPOLITAN VACU-MAID 104 Beekman Rd 273-5252

VACUUM CLEANERS-SERVICE & REPAIR

EUREKA AUTHROIZED SALES & SERVICES
15 Short Hills Av Short Hills (M) 379-3335

VACUUM CLEANING SYSTEMS

VACU-MAID 104 Beekman Rd 522-0400

VARIETY STORES

MIKE'S MOUNTAIN VARIETY STORE
717 Mountain Av Springfield (S) 376-9711
MOUNTAIN VARIETY STORE
717 Mountain Av Springfield (S) 376-9711
VARIETY FAIR 323 Millburn Av (M) 467-2996
WOOLWORTH F W CO 409 Springfield Av 273-0520

VELVETS & VELVETEENS

VELVETS INC Bx 165 Short Hills (M) 379-4272

VENDING MACHINES

C I C ENTERPRISES
US Hwy No 22 Springfield (S) 376-8777
MONDIAL INTERNATIONAL CORP
55 Fadem Rd Springfield (S) 467-9700
RUNYON GAME & MUSIC
State Hwy Rt 22 Springfield (S) 376-8777

VETERANS' & MILITARY ORGANIZATIONS

AMERICAN LEGION POST #322 25 Union Pl 522-9625

VETERINARIANS

DARROW WILLIAM P DR vet
Morris Turnpike & Middle Av PO Box 99 (ofc) 273-2200
DeLONG DAVID DVM
Morris Turnpike & Middle Av .....
DORNEY JAMES M DR vet
Morris Turnpike & Middle Av PO Box 99 (ofc) 273-2200
GLAUBERG AARON DR
147 Millburn Av (ofc) (M) 467-1700
LEVINE MARC L DR vet
Morris Turnpike & Middle Av PO Box 99 (ofc) 273-2200
ROTTENBERG JAN E DR vet
Morris Turnpike & Middle Av PO Box 99 (ofc) . . . 273-2200
SIEGEL MARTIN J DVM 412 Morris Av (ofc) 522-0491
SUMMIT DOG & CAT HOSPITAL
MORRIS TURNPIKE & MIDDLE AV PO BOX 99 273-2200
TOBIAS SUSAN W DR vet
Morris Turnpike & Middle Av PO Box 99 (ofc) 273-2200

VIDEO RECORDERS

VIDEO STATION INC 4 Beechwood Rd 273-0024

VOCATIONAL GUIDANCE

RESOURCE CONSULTANTS INC 24 Beechwood Rd 522-9095

WALLPAPERS & WALLCOVERINGS-RETAIL

CREATIVE WALL COVERINGS LTD 4 Beechwood Rd 273-3140
DESIGNS FOR WALLS 275 Millburn Av (M) 467-8373

WAREHOUSES-MERCHANDISE

SUMMIT EXPRESS CO INC 66 Railroad Av 277-0315
THOMASON WAREHOUSE 308 Broad St 273-1853

WATCHES-DEALERS

URBACH SAMUEL 7 Beechwood Rd (#A) 273-4274

WATCHES-REPAIRING

DAVIES & COX 3 Beechwood Rd 273-4274
McLAUGHLIN LACY H 86 Meckes Springfield (S) ..379-2441

WATER COMPANIES-UTILITY

COMMONWEALTH WATER CO
233 Canoe Brook Rd Short Hills (M) 376-8800

WATERPROOFING CONTRACTORS

ASSOCIATED DESERT DRY WATER PROOFING CONTRACTORS INC 447 Springfield Av 273-3808

WELCOMING SERVICE FOR NEWCOMERS

WELCOME WAGON INTERNATIONAL
447 Springfield Av 377-2054

WELDING

COTTER G ENTERPRISES
2 Commerce Springfield (S) 376-5840
MUREX WELDING PROD DIVISION
70 Diamond Rd Springfield (S) 376-5381
SPRINGFIELD WELDING CO INC
8 Commerce Springfield (S) 379-4600
SUPREME WELDING CO 236 Broad 273-1268

WINDOW CLEANING

N J WINDOW CLEANING SERVICE 251 Essex (M) 376-0555
SUMMIT WINDOW CLEANING 32 Aubrey 273-6661

WINDOW SHADES

WINDOW SHOP THE 35 Maple 273-6380

WINDOWS

EDWARDS H G & CO INC 24 Franklin Pl 273-3224

WOMEN'S APPAREL-RETAIL

BONWIT TELLER
1260 Morris Tpk Short Hills (M) 376-7800
BOTTOMS UP APARREL INC
240 Morris Av Springfield (S) 376-1786
BOUTIQUE ORIGINAL THE 506 Millburn Av (M) 376-3220
BROOKS OF SUMMIT 412 -410 Springfield Av 277-1777
BROOKS VILLAGE SHOP 420 Springfield Av 277-1777
CHEZ MODE DRESS SHOPPE
223 Millburn Av (#B) (M) 376-9861
CLOTHES HORSE THE 313 Millburn Av (M) 376-2288
CLOTHES LINE THE 281 Main (M) 379-7761
DA-ROMA'S 90 Chatham Rd Short Hills (M) 379-7533
DAVIS TINA INC 768 Morris Tpk Short Hills (M) 376-2626
DEE'S 395 Springfield Av 273-3110
DOE'S SPORTSWEAR 525 Millburn Av (M) 376-3920
DON'S FASHIONS 529 Millburn Av (M) 379-7933

(Continued Following Column)

Women's Apparel-Retail (Cont.)

ELEGANZA 225 Millburn Av (M) 376-2129
FANTASY 505 Millburn Av (M) 467-0910
FASHION GALLERY THE
771 Mountain Av Springfield (S) 379-3606
FLORSTEIN FASHION INC 345 Millburn Av (M) 376-2468
HABER BLANCHE 321 Millburn Av (#C) (M) 379-2111
HIT OR MISS 724 Morris Tpk Short Hills (M) 376-9623
HUGHES DOROTHY INC CLOTHING
431 Springfield Av 273-1223
JALM & CO 279 Millburn Av (M) 379-6224
JEANETTE SHOP THE 29 31 Maple 277-2739
JELOF'S 118 -120 Essex (M) 376-8423
LANE BRYANT 235 Millburn Av (M) ® 376-6116
LEVINE'S SIZE SHOP 345 Millburn Av (M) 376-2468
MANDEE SHOP 335 Springfield Av 273-3999
MI LADY'S 288 Millburn Av (M) 376-9700
MISS NELLIE 19 Beechwood Rd 273-4339
MORRIS'-MILLBURN INC 253 Millburn Av (M) 379-7333
MS CHALET 1/2 SIZES FOR WOMEN 63 Main (M) 467-1898
PANACHE BY MARTIN SHOPIRO
239 Millburn Av (M) 379-9545
PLAZA SUITE 374 Millburn Av (M) 376-2202
RHAPS INCORPORATED 118 Essex St (M) 376-8423
ROOTS ADAM'S RIB 401 Springfield Av 277-2690
RUTH'S FASHIONS
238 Morris Av Springfield (S) 379-3336
SHARP N' SHAPELY 57 Main (M) 467-1168
SHIRLEY'S DRESS SHOP
219 Morris Av Springfield (S) 467-3212
SPITZER'S 426 Springfield Av 273-4086
STYLE CENTS INC
US Hwy 22 & Dunbar Rd Springfield (S) 376-5782
STYLE SHOPPE THE 376 Springfield Av 277-2849
SUBURBAN SHOP THE 319 Millburn Av (M) 376-1520
SYBLE INC 384 Springfield Av 273-5422
TALL FASHIONS 356 Millburn Av (M) 467-0607
TINA DAVIS INC 768 Morris Tpk Short Hills (M) 376-2626

WOMEN'S APPAREL-WHOLESALE & MANUFACTURERS

DANA FASHION STUDIO INC
302 Morris Av Springfield (S) 376-9727

WRECKING CONTRACTORS

INTERSTATE WRECKING COMPANY INC
52 Commerce Springfield (S) 376-2950

YARN-RETAIL

MILLBURN KNITTING CENTER
348 Millburn Av (M) 379-2060
VIP YARN 773 Morris Tpk Short Hills (M) 376-7170

YOUTH ORGANIZATIONS & CENTERS

SUMMIT CITY YOUTH CENTER 70 Maple St 277-2370

When you call or visit a business, be sure to tell him where you found him

Looking for Something?
Shop the
YELLOW PAGES

Johnson's
yellow pages

Everything You Always Wanted To Know About The Metric System*

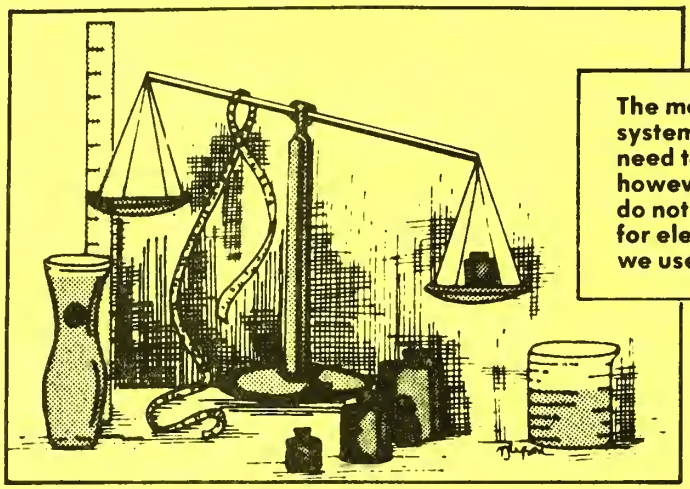

*** For Your Everyday Use**

The metric system, based on the decimal system, is easy to learn. You will only need to know ten units. There are, however, other units which most people do not need to know. And those units for electricity and time are the same as we use now.

COMMON PREFIXES:

Milli: one thousandth (0.001)
Centi: one hundredth (0.01)
Kilo: one thousand times (1000)

BASIC UNITS:

Meter: about 1.1 yards
Liter: about 1.06 quarts
Gram: 0.035 ounces

AREA

1 Sq. Ft. - 144 Sq. In. - 929.03 Sq. Cm
1 Sq. In. - 6.4516 Sq. Cm.
1 Sq. Cm. - 155 Sq. In.
1 Sq. Yd. - 9 Sq. Ft. - .82 Sq. M.
1 Sq. Ft. - .092 Sq. M.
1 Sq. M. - 10.8 Sq. Ft.
1 Hectare - approx. 2½ acres

CAPACITY

1 U.S. Fl. Oz. - .2957 Deciliter
1 U.S. Fl. Oz. - .0296 Liter
1 U.S. Liq. Pt. - 4.7316 Deciliter
1 U.S. Liq. Pt. - .4732 Liter
1 U.S. Liq. Qt. - 9.4633 Deciliter
1 U.S. Liq. Qt. - .9463 Liter
1 Cubic Inch - 16.387 Cubic Centimeter
1 Milliliter - .0338 U.S. Fl. Oz.
1 Milliliter - .00211 U.S. Liq. Pt.
1 Deciliter - 3.3815 U.S. Fl. Oz.
1 Deciliter - .2113 U.S. Liq. Pt.
1 Deciliter - .1057 U.S. Liq. Qt.
1 Liter - 33.815 U.S. Fl. Oz.
1 Liter - 2.1134 U.S. Liq. Pt.
1 Liter - 1.0567 U.S. Liq. Qt.

LENGTH

1 Inch - 25.4 Millimeter
1 Inch - 2.54 Centimeter
1 Millimeter - .03937 Inch
1 Centimeter - .3937 Inch
1 Yard - .914 Meter
1 Meter - 1.093 Yard
1 Foot - .3048 Meters
1 Meter - 3.2808 Feet
1 Mile - 1.609 Kilometer
1 Kilometer - .6214 Mile

WEIGHT

1 Ounce - 28 Gram
1 Gram - .035 Ounce
1 Pound - .45 Kilogram
1 Kilogram - 2.2 Pound
1 Ton - .907 Metric ton
1 Metric Ton - 1.102 Ton

To find the celsius temperature, simply multiply the farenheit temperature by 5/9 after subtracting 32.

Income and Expenses for Month of _____ 19

DATE	HOUSING (RENT OF MORTGAGE)	TAXES	INSURANCE	UTILITIES (GAS, ELECTRICITY, TELEPHONE, WATER)	AUTO PAYMENTS & REPAIRS	FOOD, TOBACCO, BEVERAGES	RECREATION & ENTERTAIN-MENT	HOUSEHOLD OPERATION & MAINTENANCE	CLOTHING	EDUCATION	HEALTH DOCTOR & DRUGS	TRANSPORTA-TION	MIS-CELLANEOUS	DONATIONS & CONTRIBU-TIONS	SAVINGS & INVESTMENTS
1															
2															
3															
4															
5															
6															
7															
8															
9															
10															
11															
12															
13															
14															
15															
16															
17															
18															
19															
20															
21															
22															
23															
24															
25															
26															
27															
28															
29															
30															
31															
TOTALS															

MONTHLY INCOME SUMMARY

Wage or Salary $ _____
Interest $ _____
Dividends $ _____
Other $ _____
Total Monthly Income $ _____

MONTHLY SUMMARY

Total Monthly Income _____
Total Monthly Expenditures _____
Balance (Plus or Minus) _____

Income and Expenses for Month of _____ 19

DATE	HOUSING (RENT OF MORTGAGE)	TAXES	INSURANCE	UTILITIES (GAS, ELECTRICITY, TELEPHONE, WATER)	AUTO PAYMENTS & REPAIRS	FOOD, TOBACCO, BEVERAGES	RECREATION & ENTERTAIN-MENT	HOUSEHOLD OPERATION & MAINTENANCE	CLOTHING	EDUCATION	HEALTH DOCTOR & DRUGS	TRANSPORTA-TION	MIS-CELLANEOUS	DONATIONS & CONTRIBU-TIONS	SAVINGS & INVESTMENTS
1															
2															
3															
4															
5															
6															
7															
8															
9															
10															
11															
12															
13															
14															
15															
16															
17															
18															
19															
20															
21															
22															
23															
24															
25															
26															
27															
28															
29															
30															
31															
TOTALS															

MONTHLY INCOME SUMMARY

Wage or Salary $ _____
Interest $ _____
Dividends $ _____
Other $ _____
Total Monthly Income $ _____

MONTHLY SUMMARY

Total Monthly Income _____
Total Monthly Expenditures _____
Balance (Plus or Minus) _____

Income and Expenses for Month of _____ 19

DATE	HOUSING (RENT OF MORTGAGE)	TAXES	INSURANCE	UTILITIES (GAS, ELECTRICITY, TELEPHONE, WATER)	AUTO PAYMENTS & REPAIRS	FOOD, TOBACCO, BEVERAGES	RECREATION & ENTERTAIN MENT	HOUSEHOLD OPERATION & MAINTENANCE	CLOTHING	EDUCATION	HEALTH DOCTOR & DRUGS	TRANSPORTA-TION	MIS-CELLANEOUS	DONATIONS & CONTRIBU-TIONS	SAVINGS & INVESTMENTS
1															
2															
3															
4															
5															
6															
7															
8															
9															
10															
11															
12															
13															
14															
15															
16															
17															
18															
19															
20															
21															
22															
23															
24															
25															
26															
27															
28															
29															
30															
31															
TOTALS															

MONTHLY INCOME SUMMARY

Wage or Salary $ _____
Interest $ _____
Dividends $ _____
Other $ _____
Total Monthly Income $ _____

MONTHLY SUMMARY

Total Monthly Income _____
Total Monthly Expenditures _____
Balance (Plus or Minus) _____

Income and Expenses for Month of _____ 19

DATE	HOUSING (RENT OF MORTGAGE)	TAXES	INSURANCE	UTILITIES (GAS, ELECTRICITY, TELEPHONE, WATER)	AUTO PAYMENTS & REPAIRS	FOOD, TOBACCO, BEVERAGES	RECREATION & ENTERTAIN-MENT	HOUSEHOLD OPERATION & MAINTENANCE	CLOTHING	EDUCATION	HEALTH DOCTOR & DRUGS	TRANSPORTA-TION	MIS-CELLANEOUS	DONATIONS & CONTRIBU-TIONS	SAVINGS & INVESTMENTS
1															
2															
3															
4															
5															
6															
7															
8															
9															
10															
11															
12															
13															
14															
15															
16															
17															
18															
19															
20															
21															
22															
23															
24															
25															
26															
27															
28															
29															
30															
31															
TOTALS															

MONTHLY INCOME SUMMARY

Wage or Salary $ _____
Interest $ _____
Dividends $ _____
Other $ _____
Total Monthly Income $ _____

MONTHLY SUMMARY

Total Monthly Income _____
Total Monthly Expenditures _____
Balance (Plus or Minus) _____

Income and Expenses for Month of _____ 19

DATE	HOUSING (RENT OF MORTGAGE)	TAXES	INSURANCE	UTILITIES (GAS, ELECTRICITY, TELEPHONE, WATER)	AUTO PAYMENTS & REPAIRS	FOOD, TOBACCO, BEVERAGES	RECREATION & ENTERTAIN-MENT	HOUSEHOLD OPERATION & MAINTENANCE	CLOTHING	EDUCATION	HEALTH DOCTOR & DRUGS	TRANSPORTA-TION	MIS-CELLANEOUS	DONATIONS & CONTRIBU-TIONS	SAVINGS & INVESTMENTS
1															
2															
3															
4															
5															
6															
7															
8															
9															
10															
11															
12															
13															
14															
15															
16															
17															
18															
19															
20															
21															
22															
23															
24															
25															
26															
27															
28															
29															
30															
31															
TOTALS															

MONTHLY INCOME SUMMARY

Wage or Salary $ _____
Interest $ _____
Dividends $ _____
Other $ _____
Total Monthly Income $ _____

MONTHLY SUMMARY

Total Monthly Income _____
Total Monthly Expenditures _____
Balance (Plus or Minus) _____

Income and Expenses for Month of _____ 19

DATE	HOUSING (RENT OF MORTGAGE)	TAXES	INSURANCE	UTILITIES (GAS, ELECTRICITY, TELEPHONE, WATER)	AUTO PAYMENTS & REPAIRS	FOOD, TOBACCO, BEVERAGES	RECREATION & ENTERTAIN-MENT	HOUSEHOLD OPERATION & MAINTENANCE	CLOTHING	EDUCATION	HEALTH DOCTOR & DRUGS	TRANSPORTA-TION	MIS-CELLANEOUS	DONATIONS & CONTRIBU-TIONS	SAVINGS & INVESTMENTS
1															
2															
3															
4															
5															
6															
7															
8															
9															
10															
11															
12															
13															
14															
15															
16															
17															
18															
19															
20															
21															
22															
23															
24															
25															
26															
27															
28															
29															
30															
31															
TOTALS															

MONTHLY INCOME SUMMARY

Wage or Salary	$ _____
Interest	$ _____
Dividends	$ _____
Other	$ _____
Total Monthly Income	$ _____

MONTHLY SUMMARY

Total Monthly Income	_____
Total Monthly Expenditures	_____
Balance (Plus or Minus)	_____

Income and Expenses for Month of _____ 19 _____

OATE	HOUSING (RENT OF MORTGAGE)	TAXES	INSURANCE	UTILITIES (GAS, ELECTRICITY, TELEPHONE, WATER)	AUTO PAYMENTS & REPAIRS	FOOD, TOBACCO, BEVERAGES	RECREATION & ENTERTAIN-MENT	HOUSEHOLO OPERATION & MAINTENANCE	CLOTHING	EDUCATION	HEALTH DOCTOR & DRUGS	TRANSPORTA-TION	MIS-CELLANEOUS	OONATIONS & CONTRIBU-TIONS	SAVINGS & INVESTMENTS
1															
2															
3															
4															
5															
6															
7															
8															
9															
10															
11															
12															
13															
14															
15															
16															
17															
18															
19															
20															
21															
22															
23															
24															
25															
26															
27															
28															
29															
30															
31															
TOTALS															

MONTHLY INCOME SUMMARY

Wage or Salary $ _____
Interest $ _____
Dividends $ _____
Other $ _____
Total Monthly Income $ _____

MONTHLY SUMMARY

Total Monthly Income _____
Total Monthly Expenditures _____
Balance (Plus or Minus) _____

Income and Expenses for Month of _____ 19

DATE	HOUSING (RENT OF MORTGAGE)	TAXES	INSURANCE	UTILITIES (GAS, ELECTRICITY, TELEPHONE, WATER)	AUTO PAYMENTS & REPAIRS	FOOD, TOBACCO, BEVERAGES	RECREATION & ENTERTAIN-MENT	HOUSEHOLD OPERATION & MAINTENANCE	CLOTHING	EDUCATION	HEALTH DOCTOR & DRUGS	TRANSPORTA-TION	MIS-CELLANEOUS	DONATIONS & CONTRIBU-TIONS	SAVINGS & INVESTMENTS
1															
2															
3															
4															
5															
6															
7															
8															
9															
10															
11															
12															
13															
14															
15															
16															
17															
18															
19															
20															
21															
22															
23															
24															
25															
26															
27															
28															
29															
30															
31															
TOTALS															

MONTHLY INCOME SUMMARY

Wage or Salary $ _____
Interest $ _____
Dividends $ _____
Other $ _____
Total Monthly Income $ _____

MONTHLY SUMMARY

Total Monthly Income _____
Total Monthly Expenditures _____
Balance (Plus or Minus) _____

Income and Expenses for Month of _____ 19 _____

DATE	HOUSING (RENT OF MORTGAGE)	TAXES	INSURANCE	UTILITIES (GAS, ELECTRICITY, TELEPHONE, WATER)	AUTO PAYMENTS & REPAIRS	FOOD, TOBACCO, BEVERAGES	RECREATION & ENTERTAIN-MENT	HOUSEHOLD OPERATION & MAINTENANCE	CLOTHING	EDUCATION	HEALTH DOCTOR & DRUGS	TRANSPORTA TION	MIS-CELLANEOUS	DONATIONS & CONTRIBU-TIONS	SAVINGS & INVESTMENTS
1															
2															
3															
4															
5															
6															
7															
8															
9															
10															
11															
12															
13															
14															
15															
16															
17															
18															
19															
20															
21															
22															
23															
24															
25															
26															
27															
28															
29															
30															
31															
TOTALS															

MONTHLY INCOME SUMMARY

Wage or Salary $ _____
Interest $ _____
Dividends $ _____
Other $ _____
Total Monthly Income $ _____

MONTHLY SUMMARY

Total Monthly Income _____
Total Monthly Expenditures _____
Balance (Plus or Minus) _____

Income and Expenses for Month of _____ 19

DATE	HOUSING (RENT OF MORTGAGE)	TAXES	INSURANCE	UTILITIES (GAS, ELECTRICITY, TELEPHONE, WATER)	AUTO PAYMENTS & REPAIRS	FOOD, TOBACCO, BEVERAGES	RECREATION & ENTERTAIN-MENT	HOUSEHOLD OPERATION & MAINTENANCE	CLOTHING	EDUCATION	HEALTH DOCTOR & DRUGS	TRANSPORTA-TION	MIS-CELLANEOUS	DONATIONS & CONTRIBU-TIONS	SAVINGS & INVESTMENTS
1															
2															
3															
4															
5															
6															
7															
8															
9															
10															
11															
12															
13															
14															
15															
16															
17															
18															
19															
20															
21															
22															
23															
24															
25															
26															
27															
28															
29															
30															
31															
TOTALS															

MONTHLY INCOME SUMMARY

Wage or Salary $ _____
Interest $ _____
Dividends $ _____
Other $ _____
Total Monthly Income $ _____

MONTHLY SUMMARY

Total Monthly Income _____
Total Monthly Expenditures _____
Balance (Plus or Minus) _____

Income and Expenses for Month of _____ 19

DATE	HOUSING (RENT OF MORTGAGE)	TAXES	INSURANCE	UTILITIES (GAS, ELECTRICITY, TELEPHONE, WATER)	AUTO PAYMENTS & REPAIRS	FOOD, TOBACCO, BEVERAGES	RECREATION & ENTERTAIN-MENT	HOUSEHOLD OPERATION & MAINTENANCE	CLOTHING	EDUCATION	HEALTH DOCTOR & DRUGS	TRANSPORTA-TION	MIS-CELLANEOUS	DONATIONS & CONTRIBU-TIONS	SAVINGS & INVESTMENTS
1															
2															
3															
4															
5															
6															
7															
8															
9															
10															
11															
12															
13															
14															
15															
16															
17															
18															
19															
20															
21															
22															
23															
24															
25															
26															
27															
28															
29															
30															
31															
TOTALS															

MONTHLY INCOME SUMMARY

Wage or Salary $ _____
Interest $ _____
Dividends $ _____
Other $ _____
Total Monthly Income $ _____

MONTHLY SUMMARY

Total Monthly Income _____
Total Monthly Expenditures _____
Balance (Plus or Minus) _____

Income and Expenses for Month of _____ 19

OATE	HOUSING (RENT OF MORTGAGE)	TAXES	INSURANCE	UTILITIES (GAS, ELECTRICITY, TELEPHONE, WATER)	AUTO PAYMENTS & REPAIRS	FOOO, TOBACCO, BEVERAGES	RECREATION & ENTERTAIN-MENT	HOUSEHOLO OPERATION & MAINTENANCE	CLOTHING	EDUCATION	HEALTH DOCTOR & ORUGS	TRANSPORTA-TION	MIS-CELLANEOUS	OONATIONS & CONTRIBU-TIONS	SAVINGS & INVESTMENTS
1															
2															
3															
4															
5															
6															
7															
8															
9															
10															
11															
12															
13															
14															
15															
16															
17															
18															
19															
20															
21															
22															
23															
24															
25															
26															
27															
28															
29															
30															
31															
TOTALS															

MONTHLY INCOME SUMMARY

Wage or Salary	$ _____
Interest	$ _____
Dividends	$ _____
Other	$ _____
Total Monthly Income	$ _____

MONTHLY SUMMARY

Total Monthly Income	_____
Total Monthly Expenditures	_____
Balance (Plus or Minus)	_____

SUMMIT, NEW JERSEY

ALPHABETICAL LIST OF NAMES

A complete alphabetical list of residents and businesses with vital information providing total community identification.

Johnson Publishing Company, Inc.

ALPHABETICAL LIST OF NAMES

****

Infarmotian in the Alphobetical Sectian is shawn in the fallawing arder:

Name af husband, wife's first name and her accupation if she is employed outside of the hame. The husband's occupation and the name af his employer, the address (the symbol ⊕ ar (h) fallawing the address indicates awnership af the hame), the telephane number as reparted ta the census taker and the number in family.

In the case af a Business Listing or a Prafessianal Listing:

The name af the business ar the prafessian, classification, names af the officers ar the owners, address and telephane number.

AREA CODE 201 ZIP CODE 07901

****

PARTIAL LIST OF ABBREVIATIONS USED:

Bell Labs - Bell Laboratories (New Providence)
CWCo - Commonwealth Water Co
ConRail - Consolidated Rail Corp
Dept of Trans - State Dept of Transportation
JCP&LCo - Jersey Central Power & Light Co
M - Millburn
MFD - Millburn Fire Department
MH - Murray Hill
MPD - Millburn Police Department
MPO - Millburn Post Office
PrulnsCo - Prudential Insurance Co (Newark)
PSE&GCo - Public Service Electric & Gas Co
SFD - Summit Fire Department
SHPO - Short Hills Post Office
SPD - Summit Police Department
S - Springfield
SPO - Summit Post Office
TelCo - New jersey Bell Telephone Co
TNJ - Transport of New Jersey
Wyo - Wyoming

A

A & A CANVAS CO S Peter Miarmi ownr 481 Morris Av 273-4134
A & B STEAMWAY CARPET & UPHOLSTERY CLEANERS 447 Springfield Av 277-3602
A & P FOOD STORES Harry Boehm mgr 21 Summit Av 522-9627
A A A AUTO BODY INC Michael Montesano pres Barry C Boschen vice pres 84 Summit Av 522-0666
A BLISS EXTERMINATING CO 447 Springfield Av 277-0079
ABBAZIA Bert R (Theresa) ownr Bunwell Cleaners 1 Carleen Ct ⊕ (2) 273-5035
ABBOTT F Clarke (Marcia) market analyst 82 Blackburn Rd ⊕ (6) 273-0331
ABBOTT Fredrick (Marguerite slsldy Bloomingdales) retired 767 Springfield Av (2) 273-6961
ABERBACH Robert J (Caroline A) emp Mobil Oil Corp 244 Oak Ridge Av (4) 273-3619
ABES J P 59 Butler Pkwy .....
ABORN EXTERMINATING 447 Springfield Av 273-2999
ABOUTOK Rose 24 Weaver ⊕ 273-7772
ABRUZZESE Carl Mrs retired 800 Old Springfield Av 277-6872
ABRUZZESE Peter (Andrea) patent attorney IT&T 109 Canoe Brook Pkwy .....
ACADEMY OF KARATE W Scott Russell pres 3 Bank 273-4770
ACCORD COMPUTER CORP Joseph A Blitt pres 311 Springfield Av 277-6401
ACCORSI Filomena V 41 Michigan Av ⊕ .....
ACCORSY ANTHONY N JR carp 67 Springfield Av 273-8589
ACCORSY Anthony N Jr carp 67 Springfield Av ⊕ (3) 273-8589
ACCORSY Elain secy AT&T 67 Springfield Av 273-9250
ACITELLI Frank (Mina) constr wkr 40 Huntley Rd (4) 273-3997
ACKERMAN Arthur F (Barbara L) 35 Rotary Dr ⊕ 273-1660
ACKLEY Alexander (Harriet) retired 48 Lenox Rd ⊕ (3) 273-2627
ACQUAVINVA Samuel R retired 84 Franklin Pl ⊕ .....
ACQUAVIVA Ernest food broker Kearny 84 Franklin Pl 273-0198
ACQUAVIVA Lee 84 Franklin Pl ⊕ 273-0198
ACQUE Dominic mgr Jersey Bell 73 Tulip St ⊕ 522-0555
ACTION RENT-A-CAR Jack Kramer ownr Ken Larson mgr 39 River Rd 277-3100
ADAM Drik (Colette emp Allied Chemical Co) technical dir Air Co 31 Lee Ln ⊕ (4) 464-5115
ADAMIK Craig inspector Exxon Florham Park 12 DeBary Pl 273-6852
ADAMIK John J (Reneta) emp Budweiser Brewery 12 DeBary Pl (3) 273-6852
ADAMS Andrew student University of Utah 153 Passaic Av 277-0084
ADAMS Beryl waitress Charlies Aunt 111 Broad St 273-3250
ADAMS Charles S (Marjorie J) vice pres Monroe International Orange 30 Gloucester Rd ⊕ (2) 277-4267
ADAMS Douglas (Dorothy secy Martindale Hubble) emp General Motors Corp 18 John St ⊕ (4) 273-8147
ADAMS Forrest L retired 2 Park Av ⊕ 522-0767
ADAMS Girard (Ivy emp Summit Medl Group) emp Dinamic Chemical Products 153 Passaic Av (3) 277-0084
ADAMS Girard Jr slsmn Quality Automovie Corp 153 Passaic Av 277-0084
ADAMS Jessie V Burrells Press Clip Serv 111 Broad ⊕ 273-3250
ADAMS K 30 Kent Place Blvd .....
ADAMS Mark K 98 Tulip St 522-0568
ADAMS R P COMPANY INC 24 Beechwood Rd 273-5533
ADAMS Robert D (Winifred E secy Amerace Corp) school psychologist 20 Stockton Rd ⊕ (2) 277-3421
ADAMS Theodore V Jr (Lorraine G) 7 Glen Oaks Av ⊕ 277-1493
ADDISON F 56 Ashwood Av .....
ADDONIZIO Vincent (Anita) engr Western Electric 95 Blackburn Rd ⊕ (3) 277-3206
ADEFT REFINISHING KITCHEN CABINET CO Fred Hofman ownr & mgr 11 Cottage Ln 273-2515
ADEL Melvin (Beverly) 417 Morris Av (#8) (2) 273-7339
ADELMANN Peter musician 203 Summit Av 522-9158
ADER Margaret 767 Springfield Av (#23) .....
ADLER Gertrude retired 26 Locust Dr (#1) 522-1981
ADULT CENTER FOR PSYCHOANALYSIS Victor F Himmelwright dir 180 Morris Tpk 277-4434
ADY Donald W (Barbara S) emp Bell Labs 56 Oak Ridge Av ⊕ (3) 277-3365
ADY Kim student Carlton Minnesota 56 Oak Ridge Av 277-3365
AGNEW Susan emp Morgan Stanley 21 Ramsey Dr 273-9179
AGNEW William H (Janet) pres Post & Kurtz 21 Ramsey Dr ⊕ (2) 273-9179
AGOSTINELLI A 31 Argyle Ct .....
AGUANNO M 9 Chapel .....
AGUIRRE Frank MD phys Overlook Hosp 10 Overlook Rd (res) 522-0382
AHEARN Mary E 77 Tulip ⊕ 273-0910
AHERN Harold J Jr (Theresa N) tchr Senior High School 32 Fairview Av ⊕ (2) 277-3861
AHLERS Barbara J 90 Mountain Av ⊕ (3) 277-1137
AHLERS Hendric (Cheryl)) ownr Dependable Parts Co 63 West End Av ⊕ (4) 277-1634
AHLERS Peter B (Robyn nurse Morristown Meml Hosp) main mech Nat'l Mfg Co 11 Plain St ⊕ 273-7869
AHLGREN Hans (Sue) 37 Oakley Av ⊕ (4) 522-1247
AIKENHEAD Elaine emp John Wyse LTD 23 Waldron Av .....
AIKENHEAD Richard C (Bernice) assoc Gifford Woody Carter & Hays 23 Waldron Av ⊕ (2) 273-1646
AIRCAST INC S W Johnson III ownr 409 Broad St 273-6394
AJAX AUTOBODY SUPPLIES Alex Sheldon ownr 21 Union Pl 277-3333
AJELLO Leonard V (Emelda M) shipping broker States Navigation Co 14 Warwick Rd ⊕ (2) 273-0820
ALBANESE Assunta retired 86 Broad ⊕ 273-0873
ALBANESE Francesco A (Lucy) mech Houdaille Construction Materials Inc 103 Ashwood Av (4) 277-6540
ALBERS Judy H exec dir Millburn-Short Hills Chamber of Commerce .....
ALBERT A H Mrs retired 183 Springfield Av .....
ALBERTI Kerry (Linda) banker 27 Glen Oaks Av (2) 273-8179
ALBINOWSKI S 24 Russell Pl .....
ALBRIGHT Fred H retired 174 Summit Av (#203) 273-3463
ALCORN William (Jerrie) 16 Henry .....
ALDEN Margaret 21 Oakley Av 273-3656
ALDO THE TAILOR 352 Springfield Av 273-8722
ALEMAN Pascual (Aida emp CR Bard housekeeper Overlook Hosp) 16 Weaver St (4) 273-0456
ALEMANNO Antonio (Louisa) 110 Broad (2) 277-3422
ALEXANDER Raymond (Ann D) retired 41 Wallace Rd ⊕ (2) 273-9276
ALFA ROMEO AUTHORIZED SALES & SERVICE US Hwy 22 Springfield (S) 376-8821
ALFIERO Anna J 151 Broad 273-5610
ALFONSO Juan (Juliana nurse's aide Overlook Hosp) attendant Overlook Hosp 3 Chapel St (3) 273-3406
ALFORD B K (Ref) 26 Hawthorne Pl ⊕ 273-3049
ALICEA Louis A (Diane) letter carrier USPS 27 Morris Av (4) 273-1306
ALJOE P 768 Springfield Av .....
ALLEN Anna A ofc secy Ciba Geigy Corp 35 Greenfield Av ⊕ 273-5864
ALLEN Beverly 57 Park Av .....
ALLEN D 15 Baltusrol Rd .....
ALLEN Dorothy M 54 Railroad Av .....
ALLEN Frank (Catherine L) asst library mgr Fairleigh Dickinson 147 Summit Av (#31) (2) 273-5346
ALLEN George L (Marsha G) 53 Blackburn Pl ⊕ (2) 277-6912
ALLEN Gilda 106 Park Av .....
ALLEN H George (Rachel) 22 Orchard ⊕ (2) .....
ALLEN Hadley 70 Hill Crest Av .....
ALLEN Jean H buyer Hahne & Co 133 Summit Av (#25A) 273-1154
ALLEN John H retired 78 New England Av (#36) 277-6406
ALLEN K H Old Coach Rd .....
ALLEN Laurence H (Theresa C) retired 18 Colt Rd ⊕ (2) 273-3548
ALLEN Louis L (Nan) banker 70 Hill Crest Av ⊕ (4) 277-0248
ALLEN Neil Cornelius mgr B Altman & Co 22 Iris Rd ⊕ 273-1129
ALLEN Silas J Jr (Barbara B) 49 Fernwood Rd ⊕ (2) 273-4052
ALLEN SUPPLY CO INC 115 Park Av 273-6474
ALLEN William P 41 Russell Pl .....
ALLEN Winfred G (Catherine K) 740 Springfield Av ⊕ (2) 273-8712
ALLERTON K R tchr Dunellen School 767 Springfield Av (#31) 273-6780
ALLIAUME Curtis B (Elizabeth) 77 Overhill Rd New Providence ⊕ (2) 464-0258
ALLOCCO Anthony J (Barbara E) vice pres Crestwood Motor Corp 274 Woodland Av .....
ALLOCCO Anthony J 26 Dale Dr .....
ALLSOPP John C (Lucile W) ownr Allsopp & CO 45 Silver Lake Dr ⊕ (2) 273-5118
ALMAGUER F 20 Middle Av (#A) .....
ALT Gordon B (Pauline) 412 Morris Av (#46) .....
ALTERMAN Lloyd emp Overlook Hosp 10 Overlook Rd (#4E) .....
ALTOBELLI Mary 24 Van Dyke Pl ⊕ 273-1462
AMATO Joseph J (Susan) dir of cardio vas surgery United Hosp Medl Center 30 Essex Rd ⊕ (4) 522-9432
AMATO Mario F 11 Lafayette Av .....
AMATO Teresa 30 Essex Rd 522-9432
AMATUCCI Alfonso (Sally T) retired 36 Edgar ⊕ (2) 273-1183
AMATUCCI J J ELECTRICAL CONTRACTOR Joseph M Amatucci ownr 36 Edgar 273-1821
AMATUCCI Joe electrician 746 Springfield Av 273-8444
AMBERG Frederic W (Eunice S) research engr Bell Labs 10 Harvey Ct ⊕ (4) 273-7542
AMBROSINI Susan 2 Linda Ln .....
AMDUR Allen C (Marilyn A) 614 Springfield Av ⊕ (2) 273-5096

© Johnson Publishing Company, Inc. 1981

AMERICAN EXPRESS CO-TRAVEL DIVISION
-TRAVEL SERVICE FOR ALL YOUR TRAVEL NEEDS, TOURS & CRUISES, AIR TICKETS, HOTEL RESERVATIONS, CAR RENTALS-
361 SPRINGFIELD AV 273-5500

AMERICAN HEART ASSOCIATION-METROPOLITAN CHAPTER INC
-SERVING ESSEX, HUDSON, UNION COUNTIES, UNION OFFICE-
102 NORTH AV GARWOOD ..... 789-3088 or 789-3093

AMERICAN LEGION LINDSEY STREET POST No 322 Jack Johnson commander 25 Union Pl 273-9625
AMERICAN LEGION POST #322 Lee Jefferson treas 25 Union Pl 522-9625
AMERICAN MANUFACTURERS MUTUAL INSURANCE CO R M Gleason pres 25 DeForest Av 522-4000
AMERICAN MOTORISTS INSURANCE CO R M Gleason pres 25 DeForest Av 522-4000

AMERICAN RED CROSS-SUMMIT AREA CHAPTER
-CLAYTON WYNN CHRMN., JANE NICHOLS EXEC. DIR.-
695 SPRINGFIELD AV 273-2076

AMES Aquilina 18 Kings Hill Ct 273-9374
AMMON John F (Dorathy slsldy Fitoute Agency) emp Compton Corp 63 Winchip Rd ⊕ (3) 464-6466
AMYX Patricia 317 Springfield Av .....
ANA D STUDIO photographer Ana Dominquez ownr 51 Union Pl 277-3717
ANANSON GORDON P chiro 92 River Rd (ofc) 273-1797
ANANSON Gordon P DC chiropractor 92 River Rd ⊕ 273-1797
ANDALCIO Ernest (Angela) 63 Morris Av (2) 522-0449
ANDE Walter C (Margaret S) mech N Plainfield Dodge Co 15 Morris Ct ⊕ (2) 273-7970
ANDERSEN Ernest A S (Ruth O) retired 35 Fairview Av ⊕ (2) 277-4007
ANDERSEN G Chris 15 Beekman Rd 522-1545
ANDERSEN Leighton E (Lesley W) business admr 81 Mountain Av ⊕ (4) 273-8962
ANDERSEN Victor 52 Huntley Rd .....
ANDERSON Aeltta chief physical therapist West Essex Genl Hosp 18 Kings Hill Ct ⊕ 273-9374
ANDERSON Ambrose (Evelyn) retired 28 Broad ⊕ (2) 273-5180
ANDERSON Andrew J (Evelyn) ownr Anderson Electric Co 25 Greenfield Av (2) 277-1883
ANDERSON Arthur O (Margaret D) retired 30 Ridgedale Av ⊕ (2) 273-7127
ANDERSON C Robert (Marian) atty Prudential Ins Co 59 Gloucester Rd (res) ⊕ (2) 277-2867
ANDERSON Constance M retired 559 Morris Av 277-0237
ANDERSON David student 18 Kings Hill Ct 273-9374
ANDERSON Donaald E (Anne emp Bell Labs) consultant 189 Blackburn Rd ⊕ (4) 273-6738
ANDERSON Edmund G (Olive A) slsmn B J Ban Ingen Co 12 Glen Oaks Av ⊕ (2) 273-0949
ANDERSON Elaine 36 Waldron Av .....
ANDERSON Elenor retired 160 Summit Av (#103) 273-1096
ANDERSON Erie H 100 Blackburn Rd .....
ANDERSON Frederick C 59 Gloucester Rd .....
ANDERSON Harald student 18 Kings Hill Ct 273-9374
ANDERSON Herbert A ownr Anderson Electric Co 25 Greenfield Av .....
ANDERSON Howard S (Constance A) tchr Senior High School 4 Brook Ct ⊕ (2) 273-8018
ANDERSON Ida J 97 Blackburn Rd ⊕ 273-4165
ANDERSON Ilse student 18 Kings Hill Ct 273-9374
ANDERSON John A (Maureen) 54 Parkview Terr ⊕ (4) 277-1066
ANDERSON John H C (Suzzanne) acct 15 Dunnder Dr (res) ⊕ (3) 273-5829
ANDERSON John T (Helen D) emp Ideal Toys 21 Huntley Rd ⊕ (2) 273-0328
ANDERSON Julie V 59 Gloucester Rd .....
ANDERSON Lester D (Katherine) asst vice pres Chemical Bank 4 Evergreen Rd ⊕ (3) 522-1033
ANDERSON Louise E 36 Larned Rd ⊕ 273-8403
ANDERSON Mildred V 767 Springfield Av (#1) 277-2250
ANDERSON Olive nurse Overlook Hosp 12 Glen Oaks Av 273-0949
ANDERSON Ronald L (Betty) emp Bell Labs 14 John (4) 277-6132
ANDERSON Thomas E (Louise) lineman JCP&L Co 22 Harvard ⊕ (2) 277-2766
ANDERSON Troy H Jr (Anne P) 51 Oakland Pl ⊕ (2) 273-3336
ANDERSON Willard H (Edith) clk WE Hutton & Co 767 Springfield Av (#33) (2) 273-8914
ANDERSSON Gustaf A (Greta A) mgr Construction Aggregate Corp 57 Wallace Rd ⊕ (2) 273-3284
ANDREASEN Kathleen 1 Beech Spring Dr (#6) .....
ANDREINI Henry importer Schroeder Bros 211 Oak Ridge Av ⊕ 273-0238
ANDREW Raymond (Mary) retired 246 Summit Av .....
ANDREWS A 5 William .....
ANDREWS Eula 6 Glenwood Pl (#1E) .....
ANDREWS Frank 6 Glenwood Pl (#1E) .....
ANDREWS M A ASSOCIATES Michael A Andrews ownr 450 Springfield Av (#205) 273-3067
ANDREWS Marshall (Arlie) retired 43 Russell Pl ⊕ (2) 273-8065
ANDREWS Matthew M (Christine) 75 Norwood Av (5) 522-1619
ANDREWS Raymond 6 Glenwood Pl (#1E) .....
ANDREWS Raymond F (Mary retired)) retired 246 Summit Av ⊕ (2) 273-2344
ANDREWS Sarah 6 Glenwood Pl (#1E) .....
ANDREWS Stewart A (Dorothy) exec American Express Co 10 Meadowbrook Ct (2) 277-3773
ANDRI Fred F admr Overlook Hosp 26 Locust Dr (#33) 277-6096
ANDRUS Paul N (Carol) emp Western Electric Co 28 Wade Dr ⊕ (4) 522-0524
ANGELL Elizabeth N assoc Summit Art Center Inc 2 Woodcroft Rd ⊕ (2) 273-8366
ANGELO Willima (Janice) 221 Kent Place Blvd ⊕ (3) 522-1388
ANGERMUELLER Hans P (Katherine) assoc atty Sherman & Sterling 1 Surrey Rd (res) ⊕ (2) 273-5903
ANGRI Eva N retired 32 Greenfield Av ⊕ 273-3113
ANN MARIE BEAUTY SALON Ann M Oakes ownr 101 Summit Av 273-6496
ANSPACH BROS opticians Eugene J Anspach ownr 348 Springfield Av 273-0379
ANSWER AMERICA answering service 447 Springfield Av 273-1114
ANTALEC R E 33 Constantine Pl (#9) .....
ANTHONY Florence nurse Overlook Hosp 21 Clark 273-8153
ANTHONY'S HAIR FASHIONS Anthony Romano ownr 789 Springfield Av 277-6776
ANTONAKOS Fotis A (Shirley) chef Marco Polo 12 Aubrey St (5) 277-6580
ANTONIO Mark retired 119 Morris Av .....
ANTONIO'S BARBER SERVICE Antonio De Rosa ownr 35 Union Pl 273-7997

ANZALDI Ross R atty 45 Wallace Rd (res) 273-2569
ANZALDI ROSS R atty 450 Springfield Av (ofc #210) 522-0777
APGAR Ada May retired 72 Broad ⊕ 277-0987
APIRIAN Leslie Dr phys 8 Risk Av (#B) 522-1167
APLIN Lawrence (Marion) retired 105 New England Av (#8E) .....
APONTE Felipe (Elizabeth) 18 Euclid Av ⊕ (2) 277-3945
APUZZIO Michael (Mary Ann) landscaper 15 Pearl ⊕ (4) 273-8256
ARACE Hilda retired 412 Morris Av 273-4846
ARACE Joseph (Lillian) chairman of the board August Arace & Sons 9 Canterbury Ln ⊕ (4) .....
ARACE N H 33 Constantine Pl ⊕ 273-7830
ARANA A 16 Orchard .....
ARATO Anthony S (Rosemary) retired 55 Springfield Av ⊕ (2) 273-3533
ARATO Philip J (Josephine) meat cutter A&P Co 53 Springfield Av ⊕ (2) 273-7857
ARATO Rosemary meat wrapper A&P Co 55 Springfield Av .....
ARCE Girardo 517 Morris Av .....
ARCHER William E (Antoinette M) asst vice pres Airco 50 Beech Spring Dr (#B) (3) 273-8584
ARCHITECTURAL DESIGN GROUP Donald Zdanowski pres 3 Beechwood Rd 277-1915
ARELLANO Manuel R (Alicia) products mgr Westinghouse International 228 Kent Place Blvd ⊕ (2) 277-2296
ARETAKIS Al H (Ronnie emp Ciba Geigy) 9 Madison Av 273-6198
ARIAS Joseph (Susan) 475 Morris Av (4) 277-0092
ARIZA Hector (Carmen) mtcemn Kemper Ins Co 96 Mountain Av ⊕ (2) 277-3652
ARIZZO Gabriella E retired 552 Springfield Av (#4B) 277-6321
ARMSTRONG C 11 Lorraine Rd .....
ARMSTRONG Elizabeth C 54 Valley View Av ⊕ 273-5224
ARMSTRONG James E Jr (Jessie F) importer 9 Dorchester Rd ⊕ (2) .....
ARMSTRONG Jill M emp Conde Nast Publications 80 Ashwood Av 273-4257
ARMSTRONG John J (Margaret E) emp Western Elec Co 7 Shadyside Av ⊕ (2) 273-2942
ARMSTRONG Mary T 37 Edgewood Rd ⊕ 273-2056
ARMSTRONG Noble (Edna G) exec Western Electric 78 Prospect Hill Av ⊕ (5) 273-5575
ARNHEITER Philip P (Helen K) stock trader M A Shapiro 90 Oak Ridge Av ⊕ (2) 277-0531
ARNOLD DENTAL CERAMIC STUDIO 41 River Rd 273-5710
ARNOLD Gilbert P retired 52 Canoe Brook Pkwy .....
ARNOLD Grace tchr Lincoln School 9 Rowan Rd 273-2106
ARNOLD John T (Mary M) dir Federal Reserve Bank 5 Ox Bow Ln ⊕ (2) 277-6750
ARNOTT David A (Anna L) marine mgr Aetna Ins Co 15 Stony Hill Ct ⊕ (2) 273-9235
ARNOTT Lee student 15 Stony Hill Ct .....
ARNOTT Nancy G 69 New England Av (#C) 273-7688
ARON Raymond 71 New England Av (#F) .....
ARRINGTON I 11 Morris Av .....
ARROYO James 44 Walnut .....
ART ON WHEELS David Ford & Ernie Sprague co-ownrs 317 Springfield Av 273-2850
ART'S CAMERA SHOP Arthur L Goldsmith ownr 383 Springfield Av 273-7427
ART STUDIO Albert L Bross Jr ownr 11 Union Pl 273-7257
ARTHUR William R (Marilyn M) 51 Greenbriar Dr ⊕ (4) 273-4686
ARTIS Patsy 6 Glenwood Pl (#1A) .....
ARTZ Frank 43 Beekman Terr .....
ASARNOW Richard D (Elaine) police officer City of Summit 11 Miele Pl ⊕ (4) 277-0086
ASCO SERVICE CO 447 Springfield Av 273-8099
ASHTINE Andrea J 81 Ashwood Av 273-1890
ASHURST Alice E 6 Beech Spring Dr (#6E) 273-2607
ASHURST Patricia A 6 Beech Spring Dr (#6E) .....
ASHURST Richard 851 Springfield Av .....
ASHWOOD EXXON SERVICENTER Charles Mitchelli mgr 10 Ashwood Av 277-2985
ASIN S 83 Union Pl 273-4218
ASPINALL Catherine M 26 Locust Dr (#44) 277-3619
ASPINALL Hazel C priv secy Bell Labs 26 Locust Dr (#44) .....
ASSOCIATED CONTRACTORS 447 Springfield Av 273-3808
ASSOCIATED DESERT DRY WATER PROOFING CONTRACTORS INC 447 Springfield Av 273-3808
ASSOCIATES IN OBSTETRICS & GYNECOLOGY 579 Springfield Av 273-4448
ASSOCICATES IN PLASTIC & AESTHETIC SURGERY physicians Jerome Gelb Jerome Spivack Charles A Loguda Drs Assoc 18 Bank 522-0880
ASTOR FORBES Malcolm J (Janice G) 3 Beech Spring Dr (#3B) .....
ASTRE REFRIGERATION INC Del Meistro ownr 447 Springfield Av 273-4166
ATHENEOS Stratos Anita) teller Summit Elizabeth Trust Co (Anita) teller Summit Elizabeth Trust Co 17 Ruthven Pl ⊕ .....
ATHERTON Florence retired 36 Constantine Pl (#51) 273-9186
ATHERTON J W Jr 30 Bellevue Av 273-1489
ATKINSON Majorie W 50 Ox Bow Ln ⊕ 277-3939
ATKINSON SAMUEL C DR phys & surg 120 Summit Av (ofc) 273-4300
ATTERBURY John R (Frances) retired 23 Cromwell Pkwy ⊕ (2) 277-3617
ATWOOD John O (D Verna) mgr General Aniline & Film Corp 94 Beekman Rd (2) 273-1539
AUDET J R 24 Franklin Pl .....
AUDIO HEIGHTS audio store Lewis DeSocio ownr & mgr 42 Maple St 522-9277
AUERBACH George 39 Oakley Av .....
AUERBACH George 33 Shadyside Av 273-0242
AUERBACH Joel (Anne) 272 Springfield Av ⊕ (3) 522-1680
AUFIERO Emma retired 151 Broad ⊕ 273-8865
AUGUSTA P J 5 Stacie Ct .....
AUGUSTINE John 851 Springfield Av .....
AUMENT W R 30 Windsor Rd 522-1076
AURNHAMMER ASSOCIATES INC civil engrs John Aurnhammer pres Richard D Scherzer vice pres Keith W Condit secy treas 47 River Rd 273-0474
AUSTIN Carl L (Roberta H) asst National Board of Fire Underwriters 6 West End Av ⊕ (5) 277-3819
AUSTIN James L 315 Ashland Rd 273-0329
AUSTIN L 851 Springfield Av 277-6799
AUSTIN Peggy emp Fair Oaks Sanatorium 19 Morris Av ⊕ .....
AUSTIN William E (Nancy F) genl mgr Ingersoll Rand Co 36 Badeau Av ⊕ (2) 277-4184
AVAGLIANO Gaetano A (Mary L) electn Wilbur B Driver Co 2 Glen Av ⊕ (2) 277-6443
AVALA Jaime 158 Broad .....
AVANT B M 22 Broad .....
AVANT Richard V 29 Fay Pl 273-2043
AVANT W 6 John 273-3976
AVCO FINANCIAL SERVICES Anthony J Donato mgr 442 Springfield Av 273-6120
AVENS Margaret 7 Brainerd Rd 273-4720
AVER Jorg (Beatrice) vice pres Union Bank of Switzerland 30 Plymouth Rd (3) 522-9105
AVERY Arthur R 768 Springfield Av .....

© Johnson Publishing Company, Inc. 1981

AVERY Frederick B (Barbara) engr American Telephone & Telegraph Co 32 Harvey Dr ® (4) 273-0810
AVERY Joan B 52 Colt Rd 273-3785
AVIS RENT-A-CAR River Rd 277-1991
AVIS TRUCK RENTAL River & Chatham Rd 277-1991
AVONDOGLIO PAUL B DR phys & surg 120 Summit Av (ofc) 273-4300
AYCOCK Frances H 15 New England Av (#14B) 273-8245
AYERS Ronald J retired 8 Huntley Rd ® .....
AZURADA 34 Maple St .....
AZZALINA Benjamin (Antionette) jeweler Fishcerl Co 92 Fernwood Rd ® (2) 273-9373

B

B & H SECURITIES INC Elliot Barry Stuart Herman co-ownrs 19 Stockton Rd 277-0070
B & J SUMMIT EXXON William Scheiner J Byros co-ownrs Morris Av 522-9732
BABB B 160 Summit Av (#105) .....
BABB Peter T (Louise) stock broker Hayden Stone Inc 129 Hobart Av .....
BABCOCK Gwen 105 New England Av (#7G) .....
BABCOCK Mabel D retired 105 New England Av (#7G) 273-8343
BABO Martha R governess 20 Sayre ® 273-1725
BACE Andrew A (Lorraine N) inspr CW Co 18 Van Dyke Pl ® (2) 273-7359
BACE Daniel A (Rose M) presser M&D Coat Shop 33 Edgar ® (2) 273-8661
BACHOFNER Elizabeth retired 552 Springfield Av (#4C) 273-0710
BACHOFNER K Emily 105 New England Av 277-0594
BACHSTATTER Joseph J (Margaret) mtcemn City of Summit 21 Gates Av ® .....
BACINO Robert E (Joyce F) 165 Woodland Av ® (4) 273-7074
BACON John L (Florence C) slsmn Coastal Oil Co 25 Laurel Av ® (2) 273-4646
BADALATO V painter 10 Clark St ® 273-3562
BADENHAUSEN Robert A (Bevinn A) retired 6 Manor Hill Rd ® (2) 273-2414
BADENHAUSEN William J mach opr Carl Newwiller 6 Manor Hill Rd .....
BADENOCH George H (Janet) emp Talon Corp 28 Ramsey Dr ® (2) 277-3347
BADENOCH Robert A student 28 Ramsey Dr .....
BADENOCH Thomas R student 28 Ramsey Dr .....
BADENOCH William E student 28 Ramsey Dr .....
BADGLEY Muriel 25 Ashland Rd ® 273-1782
BADOLATO Amelio mach opr Pulverizing Machine Co 68 Park Av .....
BADOLATO Cesaro (Theresa) tailor Lord & Taylor 68 Park Av (2) 277-6747
BADOLATO Emilio (Emily sewer Summit Filter Corp) 12 Park Pl (2) .....
BADOLATO L L 20 Clark .....
BADOLATO Lawrence 68 Park Av .....
BADOLATO N 12 Park Pl 277-6140
BADOLATO Ralph J (Anna M) ownr American Barber Shop 22 Beverly Rd ® (2) 273-3143
BADOLATO Vincent F (Mary) retired 51 Beauvoir Av (2) 273-2548
BAGGOTT Charles P (Leora D) custodian Bd of Educ 42 Baltusrol Rd ® (2) 273-1637
BAGGOTT T nurse Overlook Hosp 225 Morris Av 277-4196
BAGLEY Brian student 851 Springfield Av 464-0641
BAGLEY Ethel retired 851 Springfield Av 464-0641
BAHTO Clarence C (Sarah) retired 565 Morris Av (2) 273-8539
BAHTO Gabriel (Fannie) retired 473 Morris Av (2) 273-3438
BAHTO Mary 565 Morris Av .....
BAILEY Edward J (Madeline) emp Celanese Corp 10 Beacon Rd ® (2) 273-4168
BAILEY G V retired 105 New England Av 273-9571
BAILEY M A 121 Beechwood Rd .....
BAILEY Martin 98 Tulip 273-1751
BAILEY NELSON W JR DDS dentist 151 Summit Av (ofc) 273-4688
BAILEY Ralph 552 Springfield Av (#4A) 273-8365
BAILEY Thelma J acct Price Waterhouse 767 Springfield Av (res #18) 277-1749
BAILEY V 105 New England Av 273-9571
BAIN Margaret M 417 Morris Av (#32) 277-3992
BAIN Marget A 1 Beech Spring Dr (#1B) 277-6499
BAINS H M Jr 5 Crest Acre Ct 277-2817
BAIRD J P tchr Kent School 75 Norwood Av 273-3587
BAIRD R L 851 Springfield Av .....
BAIRD Rick Rev (Cathy) pastor St John's Lutheran Church 18 Summit Av (3) 273-8862
BAJEK ARNOLD J DR phys & surg 120 Summit Av (ofc) 273-4300
BAKER John S H (Elisabeth) ins adjustor Albert Lee Co 227 Mountain Av ® 277-3417
BAKER Margaret L retired 1 New England Av (#17B) 277-4458
BAKER Maurice B (Janet) retired 70 Winchip Rd ® (2) 464-4133
BAKER Nora retired 145 Summit Av (#103) 277-2433
BAKER Thomas 53 Ashwood Av 522-9544
BAKER W Gilbert (E Irene) retired 231 Mountain Av ® (2) 277-2133
BAKER William T (Teresa) atty assoc Reid & Priest 22 Dogwood Dr ® (5) 277-2456
BALCHUNAS Robert J (Verne) band slsmn Kuhn Loeb Co 11 Elm Pl ® (4) 273-8429
BALDERAMMA Bayani 205 Morris Av .....
BALDINI Robert E (Jean A) dir of promotions Ciba-Geigy Corp 6 Carleen Ct ® .....
BALDWIN A H 26 Locust Dr (#53) .....
BALDWIN D 851 Springfield Av .....
BALDWIN Edwin A (Louise T) retired 128 Canoe Brook Pkwy ® 273-7350
BALDWIN Irene R 8 Glen Oaks Av 273-6149
BALDWIN Raymond J landscaper 12 Lavina Ct 464-5477
BALDWIN Ruth K 70 Canoe Brook Pkwy .....
BALDWIN Theodore D (Mona) real estate broker 66 Portland Rd ® 277-3679
BALISH George F (Ruth V) vice pres Balish & Son & emp S Balish & Son 220 Woodland Av ® 277-0966
BALISH S & SON Samuel S Balish pres George F Balish vice pres Saba T Balish vice pres M Elizabeth Sabreh secy 522 Morris Av 277-1910

BALISH S & SON
-SAMUEL S BALISH PRES., SABA T BALISH VICE PRES., ROSE B ZYDEL SECY.-TREAS. -FINE WINES & SPIRITS-
1 BEECHWOOD RD & UNION PL 273-1162

BALISH Saba T (Joan) vice pres S Balish & Son 77 Kent Place Blvd ® 273-5850
BALISH Samuel S pres S Balish & Son 77 Kent Place Blvd .....
BALISH Samuel S pres S Balish & Son 522 Morris Av ® 277-2277
BALL Barbara 59 Morris Av .....
BALL Charles J MD (Eleanor H) physician 196 Summit Av (res) ® .....
BALL Edward A 47 Colt Rd .....
BALL Eleanor H Dr phys & surg 47 Maple St (res) 277-3550
BALL George M 13 Prospect Hill Av 273-4511
BALL Harrison (Dorthea E) retired 47 Colt Rd ® 277-1791
BALL Jerry ownr W A Birdsall Co 40 Park Av .....
BALL Mary C emp Overlook Hosp 10 Overlook Rd (#5G) 273-5759
BALL Ralph H chemist Celanese Corp 135 Canoe Brook Pkwy ® 273-4140
BALLANTYNE Geoffrey R (Jean P) draftsman Foster Wheeler Corp 21 Iris Rd 277-4273
BALLARD Claude M 37 Knob Hill Dr .....
BALLING K E 851 Springfield Av .....
BALLOWE & COMPANY Edgar Ballowe ownr 24 Beechwood Rd (#24) 273-5533
BALU Soroyu Dr physician 10 Overlook Rd (res #5B) .....

BAMBERGER'S
TO PLACE AN ORDER 565-4444
MILLBURN AREA 376-4444
COLLECTION DEPT 131 MARKET ST PO BOX 489 NEWARK 565-1234
AUTO SHOP STERN AV & US HWY 22 SPRINGFIELD (S) 376-1150

BAMBURAK C 20 Walnut St 273-9051
BANACH L H 159 Summit Av 277-6573
BANAROWSKI P 27 Glenside Av 522-9307
BANDERA Frank (Eleanor) regional manager 57 Karen Way ® 277-6144
BANDERA P 57 Karen Way 277-6584
BANGER E 31 Fay Pl 273-4972
BANGS John K atty (Elizabeth H) Shulton Inc 42 Hawthorne Pl ® 273-1061
BANKS D Richard (Deborah R) banker 45 Wade Dr ® 273-5662
BANKS E M 14 Waldron Av 273-3608
BANKS Edward I (Eileen) carp Bell Labs 6 Greenfield Av .....
BANKS James E 6 Summit Av 277-0985
BANKS Lancaster (Elsie) retired 141 Broad .....
BANKS Lancaster K (Dorothy) 45 Orchard ® 273-7056
BANKS Peter S (Kathleen S) rt slsmn Utility Laundry 62 Ashwood Av ® .....
BANNISTER Catherine student 55 Bellevue Av .....
BANNISTER Elizabeth 55 Bellevue Av ® 273-4583
BARAL B Mrs 33 Briant Pkwy .....
BARAN Joan tchr Bd of Educ 44 Montrose Av 273-1160
BARAZ Jerome M 181 Summit Av 273-1418
BARBA J J 851 Springfield Av 464-2739
BARBA John (Rose) retired 3 Rotary Dr ® 273-3459
BARBANK R D 45 Woodland Av (#26) 273-7967
BARBER L K 851 Springfield Av 665-0414
BARBER Michael firefighter SFD 52 Beauvoir Av 277-1825
BARBER Thomas J Jr (Janet A) dept mgr A&P Co 52 Beauvoir Av® 277-1825
BARBER Thomas P (Alice) constn wkr 14 Park Av ® 273-1863
BARBER W DINN SIDMAN DR phys & surg 22 Bank (ofc) 277-2381
BARBER W Sidman 137 Summit Av 277-2381
BARCHAS Andrew W (Carol S) 68 West End Av ® .....
BARD C R INTERNATIONAL INC P A Olson vice pres 480 Morris Av 277-8000
BARDEN Douglas H (Virginia) assoc Princeton Applied Services Princeton 20 Colt Rd ® 277-2324
BARDEN Jane 800 Old Springfield Av (#18) 273-2186
BARDES Sharon computer programmer Crum & Foster Convent 42 Harvey Dr .....
BAREFOOT R 107 Orchard 277-3462
BARIEXCA Elizabeth 1 Dayton Rd 273-3368
BARIEXCA George N retired 91 Broad ® 273-6041
BARIEXCA Gustave 302 Springfield Av .....
BARIEXCA Stephen J (Rose M) engr 1 Dayton Rd ® 273-3368
BARILI Richard L 729 Springfield Av .....
BARILLA Joseph 561 Morris Av 273-4984
BARKER Genevieve L 26 Ashwood Av 273-0167
BARKHORN I 27 Beekman Terr .....
BARKS J 45 Wade Dr 273-7651
BARLOTTA L 30 Kent Place Blvd 273-9289
BARNARD Joseph (Lynn) agt Pennsylvania Mutual Ins Co 46 Hawthorne Pl 273-1475
BARNES A B tchr Kent School 387 Morris Av .....
BARNES Bradley 39 Clark St 273-9363
BARNES CHEVROLET INC Lee R Barnes pres 38 River Rd 273-7800
BARNES F C 10 Orchard .....
BARNES James C (Marion A) set up man Westons Electrical Instruments 21 Walnut ® 277-4118
BARNES Joseph 39 Chestnut Av 271-5845
BARNES Lee W 96 Tulip St 273-5630
BARNES R Bradley (Helga R) supt of contr Bamberger's Home Improvement Union & contr Forts Prauser 39 Clark ® .....
BARNES Robert M student 114 Beechwood Rd 277-1914
BARNES Rubert 5 Irving Pl .....
BARNES Susan W student 114 Beechwood Rd 277-1914
BARNES Wallace W atty (Jean P social worker NJ Rehabilitation Hospital) 114 Beechwood Rd (res) ® 277-1914

© Johnson Publishing Company, Inc. 1981

BARNES WALLACE W PA
-WALLACE W BARNES PRES., LAWYER-
382 SPRINGFIELD 'BASSETT BLDG' (OFC) ..... 273-1177 or 277-1914

BARNETT Irving J (Lorraine M) chemist allied Chemical Co 45 Clark ® 273-0295
BARNETT Paul H 19 Kings Hill Ct ® 273-1606
BARONE Joseph supvr PSEG Co 69 Ashwood Av .....
BARQUERO E 11 Washington Av 273-7259
BARQUERO E A 11 Washington Av 273-1805
BARQUET C 174 Summit Av 522-1B13
BARR H Davidson 17 Midland Terr 273-1775
BARR James S (Mildred E) retired 752 Springfield Av ® 277-2638
BARRETT Dirk K dept mgr Amer Tel Co 14 Argyle Ct ® 277-6017
BARRETT HOUSE THE 19 Oak Ridge Av 277-2065
BARRETT James 32 Glenside Av .....
BARRETT Leonard R (Vera H) 72 Blackburn Rd® 273-5110
BARRINGTON James C 2 Weaver St 273-5840
BARRISTER C E 20 Beacon Rd 522-0230
BARRISTER Chas E 116 Pine Grove Av 273-1B29
BARROW Elizabeth 6 Glenwood Pl (#3C) 273-4132
BARRY E C 47 Woodland Av (#1C) 273-0868
BARRY Elliot 19 Stockton Rd 273-4963
BARRY John P (Loreen C) emp ITT Inc 225 Ashland Rd 273-2735
BARRY Mae E 26 Locust Dr (#8) 277-2637
BARRY Michael retired 44 Waldron Av .....
BARRY R S 2 West Ln 522-1019
BARRY Richard 12 Walnut St 277-2554
BARRY William J (Janet F) process engr ITT Corp U 866K 72 Blackburn Rd 103 Butler Pkwy ® 273-049B
BARTELLONI Lee (Sybil) 33 Morris Av .....
BARTH Bruce 79 Tanglewood Dr 273-6771
BARTHA S 9 Washington Av 522-1035
BARTLETT Peter B (Betsy) banker Brown Bros 3 Plymouth Rd ® 273-3581
BARTLEY JEAN ANTIQUE BRICABRAC Jean Bartley owner 310 Springfield Av 522-0816
BARTON David W emp Celanese Corp 13 Sherman Av .....
BARTON Duncan W 10 Warwick Rd 273-9391
BARTON Florence P 66 New England Av (#2) 273-3922
BARTZ James L (Elizabeth) distribution mgr Sandoz Pharmaceutical Co 2 Plymouth Rd ® 273-4440
BARXELL Henry Jr draftsman John Dusenberg Inc 52 High 273-4154
BASILONE Dario 14 Edison Dr 273-2768
BASILONE George (Mary) 8 Edison Dr ® 277-3721
BASILONE Imelda mach opr Chub & Son 8 Edison Dr .....
BASKERVILLE V 6 Glenside Av .....
BASKIN-ROBBINS ICE CREAM Edward Greaney ownr 14 Beechwood Rd 522-9731
BASSETT ASSOCIATES Wallace Barnes president 382 Springfield Av (ofc #316) 277-1176
BASSLER Edwin J (Ann) 79 Beekman Rd ® 273-2555
BASSMAN Henry 18 Hartley Rd 273-3462
BAST S R 851 Springfield Av 277-0112
BASTER Louise 12 Caldwell Av .....
BASZCZEWSKI W 23 Wade Dr .....
BATISTA Laura 53 1/2 Morris Av (#3B) 277-6992
BATISTA R G 71 Ashwood Av 273-7549
BATJER John A (Mary M) 7 Ashland Rd 273-8889
BATLAS C T 33 Ruthven Pl 273-8364
BATOR Frank emp Overlook Hosp 10 Overlook Rd (#1F) .....
BATZER Barbara W 55 Silver Lake Dr 277-3742
BATZER Kirk 13 Edgar 277-3454
BATZER R Kirk acct (Marjorie) 55 Silver Lake Dr (res) ® 277-3742
BAUER B J 45 Broad St 522-9235
BAUER John H (Marie) 9 Gates Av 273-4543
BAUER M 50 DeForest Av 522-0B26
BAUER R 851 Springfield Av 665-1577
BAUER Russell E (Mary) vice pres, secy & treas The Richland-Knowles Agency 178 Woodbine Cir New Providence ® 665-0384
BAUER William F (Jean M) 125 Passaic Av ® .....
BAUER WILLIAM F MD physician 802 Old Springfield Av 522-1600
BAUM Leroy G retired 11 Euclid Av (#3C) 273-6046
BAUM Richard A 105 Larned Rd 522-1644
BAUMANN Wolfgang 47 Beauvoir Av .....
BAUMER D 30 Elm .....
BAXLEY Charles E atty (Mary Lou) Alcorn Combustion Co 65 Portland Rd (res) ® 277-6032
BAXTER Eric 12 Caldwell Av .....
BAYER Jack P (Judith E) 96 Oak Ridge Av ® 277-2399
BAYNE Howard L (Bettilou) supvr Pulp & Paper Co 142 Mountain Av ® 273-9362
BAYNE Stuart W (Nancy M) firefighter SFD 60 Glenside Av .....
BEACH Edgar A (Grace S) asst mgr Union County Trust Co 273 Woodland Av ® 277-0530
BEACH Juila H 23 New England Av 277-1557
BEACHUM Dan L 49 Oak Ridge Av 522-003B
BEACON HILL CLUB pres Mr R Stockton Trucy Hickox secy 259 Hobart Av 277-6655
BEACON HILL TAVERN RESTAURANT John F Fitterer ownr 16 Beechwood Rd 522-9851
BEAGLEY R F 149 Blackburn Rd 522-0592
BEAKES Charles 16 Waldron Av .....
BEAM Lauris 12 Walnut St 522-9128
BEAMS Mary B 169 Colonial Rd 273-6717
BEARD Paul R (Glada M) electronic engr International General Electric 5 Garden Rd ® 273-9440
BEARER Dorothy H tchr Senior High School 96 Canoe Brook Pkwy .....
BEARER Paul J (Dorothy H) elecl engr Bell Labs 96 Canoe Brook Pkwy ® 273-2616
BEASLEY David L 14 Dorchester Rd .....
BEASON Amos T 26 Ox Bow Ln 273-9089
BEATTIE Kenneth W (Katherine B) author & composer 110 Mountain Av ® 273-3830
BEATTY Donald C 10 Lewis Av 522-0032
BEATTY Frank G 45 Drum Hill Dr 522-0067
BEATTY Warren Jr 160 Summit Av 522-0234
BEATY Warren Jr 120 Pine Grove Av (#3B) 522-1742
BEAUCHAMP Theodore M III 26 Caldwell Av 273-1005
BEAUCHAMP Theodore M Jr (Janet C) 228 Mountain Av ® 277-0472
BEAUMONT A 35 Weaver St 273-5565
BEAUMONT E 35 Weaver St 273-5565
BEAUMONT P D 56 Parkview Terr 273-0593
BEAUTIFUL THINGS handicrafts Henri T Leighton Paula Leighton co-ownrs 452 Springfield Av 522-1666
BEAVERS Bessie 22 Broad ® 273-2556
BEBOUT Elizabeth 15 New England Av (#9E) 277-6164
BECHBERGER Amelia Mary 50 New England Av 273-1303
BECHBERGER G R 851 Springfield Av 464-8895
BECHBERGER Robert 45 Ashwood Av 273-041B
BECHTLE P Mrs 526 Morris Av 273-9327
BECHTNER Gertrude C 66 Prospect Hill Av ® 277-4527
BECK Elizabeth ofc secy Wall St Corp 28 Constantine Pl (#39) 273-4618
BECK Frank W 26 Locust Dr 273-3892
BECK FRANK W INSURANCE Russell Bauer vice pres 315 Springfield 273-2750
BECK Martha A 26 Locust Dr (#4) 273-3070
BECK Raymond A Jr owner Diener & Beck 22 Pine Ridge Dr ® 277-8821
BECK Virginia T 22 Pine Ridge Dr .....
BECKELMAN M 417 Morris Av 277-6588
BECKER Bernie 83 Springfield Av 273-9450
BECKER E A 851 Springfield Av 665-0789
BECKER George H 35 West End Av 273-6155
BECKER Irving (Beatrice S) 54 Hawthorne Pl 277-4494
BECKER Mark 143 Passaic Av 273-7686
BECKER Paul 19 Essex Rd 277-1911
BECKETT Lance J 22 Madison Av 273-4327
BECKWITH Enos L Jr (Helen C) exec Bell Labs 222 Mountain Av ® 273-8547
BECKWITH Susan G 222 Mountain Av .....
BEDDES Margaret 497 Springfield Av (#5) .....
BEDFORD Charles 74 Kent Place Blvd 522-1756
BEDRICK D 1 Euclid Av (#4C) 522-1060
BEDROSIAN Berge A (Mary) retired 213 Springfield Av ® 273-3551
BEDROSIAN Craig H vice pres J K Bedrosian & Sons Inc 90 Crest Rd New Providence 464-8918
BEDROSIAN Hratch J (Carol) pres & treas J K Bedrosian & Sons Inc 90 Crest Rd New Providence ® 464-8918

BEDROSIAN J K & SONS INC
-HRATCH J BEDROSIAN PRES. & TREAS., CRAIG H BEDROSIAN VICE PRES. -A COMPLETE LINE OF ORIENTAL RUGS, BROADLOOMS & CARPETING, MASTER CLEANERS & RENOVATORS- 428 SPRINGFIELD AV 277-0500

BEEBE J G 5 Ashwood Ct 273-5793
BEECH SPRING GARDEN APTS Beech Spring Dr 665-0044
BEECHER GEORGE DR phys & surg 120 Summit Av (ofc) 273-4300
BEEHLER B N 66 New England Av 522-9225
BEEKMAN F A 29 DeBary Pl 277-3046
BEEKMAN Stephen F R (Daniele) banker 26 Blackburn Pl ® 273-8447
BEERS William (Ruth L) emp Anheuser Busch Inc 655 Springfield Av ® 277-0517
BEFELER DAVID DR phys & surg 797 Springfield Av (ofc) 277-3232
BEGGANS JAMES P JR Beggans Kellog & Monaghan atty assoc 18 Bank (ofc) 624-4491
BEGGANS KELLOGG & MONAGHAN attys James P Beggans Jr James C Kellogg IV Patrick J Monaghan atty assoc 18 Bank 273-7444
BEGIN Louis S (Adele F) mgr Sandox Pharmaceutical Co 129 Prospect ® 277-5580
BEH Stella V 11 Dorset Ln ® 273-3219
BEHAN John lab techn Merck & Co 14 Summit Av .....
BEHLEN Matilda H 171 Oak Ridge Av ® 273-1556
BEHME C J 10 Edgar St 273-2050
BEHME June L clk Kemper Ins Co 26 Walnut 273-0182
BEHRE Edith M 22 Lewis Av ® 273-7B77
BEHREL Alice J 105 New England Av 273-3733
BEHRENDT Regine E 105 New England Av (#2F) 277-6146
BEHRINGER Charles D 174 Summit Av (#101) 277-6123
BEHRMAN J 132 Beechwood Rd 273-5033
BEHRMAN Lillian 25 Madison Av ® 273-2677
BEHRMAN Robert 25 Madison Av .....
BEIHL W J 15 Karen Way .....
BEILAMN H M 6 North St 277-3429
BEINECKE William S atty (Elizabeth G) 20 Prospect Hill Av (res) ® 273-7399
BEIRNE R 105 Kent Place Blvd 273-5916
BEIRNE Thomas J (Mary) guard Bell Labs 385 Broad (#A) 277-2132
BEKAERT Eugene (Poloy) fabric designer Miller & Wroliks 4 Edgewood Dr 273-8078
BELBER PHILIP C AGENCY general agents Philip C Belber pres 426 Springfield Av 277-2100
BELBER T 243 Morris Av 522-0858
BELDING Enid retired 123 Hobart Av .....
BELDING Gordon vice pres Fellowship In Rayer 123 Hobart Av .....
BELDING Madeline 123 Hobart Av ® 273-2464
BELFANTE Elizabeth 777 Springfield Av (#20) ® .....
BELFI John L engr Bell Labs 96 New England Av (#20) 273-7629
BELL Anna 47 Woodland Av (#205) .....
BELL CARTER SALES INC Mr J Tocca ownr & mgr 34 Maple St 522-1776
BELL Charles 8 Lenox Rd 277-3573
BELL Harold S 49 Woodland Av 273-7263
BELL Rachel H tchr Kent Place School for Girls 26 Locust Dr (#35) 273-5315
BELL Rodney M 90 Colt Rd 522-0995
BELL Thomas F Jr (Lulu M) retired 50 Oakland Pl ® 277-2149
BELLADONNA JOSEPH A DR phys & surg 120 Summit Av (ofc) 273-4300
BELLAROSA Maria tchr Bd of Educ 11 Ridgedale Av .....
BELLAROSA Nicholas J (Maria) firefigher SFD 11 Ridgedale Av® 277-0595
BELLE FAIRE CLEANERS INC Maurice Gaynor pres 29 Chestnut Av 277-6229
BELLEMORE Douglas H (Margaret S) prof Univ of NY 152 Mountain Av ® 277-2901
BELLES M J 34 Broad St 522-0418
BELLIA Robert 8 Malvern Dr .....
BELLIA Rose 8 Malvern Dr ® 273-1862
BELLIS W C 412 Morris Av 522-9453
BEMBRY Esther 412 Broad .....
BEMIS Ann 344 Milltown Rd Springfield (#5) .....
BENCHMARK SYSTEMS NJ INC consultants Karl F Schmiedike pres Thomas H Murray vice pres 34 Maple (#13) 522-9555
BENCIVENGA Andrew 66 Linden Pl 273-2229
BENDANIEL D J 2 Meadowbrook Ct 522-1945
BENDIXEN B A 851 Springfield Av 665-1913

© Johnson Publishing Company, Inc. 1981

BENEDETTO Raymond E (Lucille P) owner New Jersey Educational Music Co 37 Little Wolf Rd ⊕
BENEDETTO Thomas F (Eleanor M) mach opr Amer Can Co 133 Summit Av (#11A) ..273-8189
BENEDICT Elizabeth K 3 Knob Hill Dr
BENEDICT Mary M 3 Knob Hill Dr 273-0890
BENEDICT'S BEAUTY SALON Benedit Gambina ownr 382 Springfield Av (#2001) 273-7491

BENEFITS SERVICES CORP
-EMPLOYEE BENEFITS, MAJOR MEDICAL, LIFE INSURANCE, DISABILITY INSURANCE- 119 SUMMIT AV PO BOX 284 273-6100

BENES V E 275 Ashland Rd 273-0775
BENISCH Samuel B (Jean) 390 Morris Av (#12) 273-2619
BENJAMIN L J 18 Sayre 277-3522
BENJAMIN Mary 2 Weaver St 273-2977
BENNETT Albert R (Margaret) tchr Sterling Bd of Educ 39 Milton Av ⊕ 677-6352
BENNETT Arthur D 100 Passaic Av 522-0567
BENNETT B 4 Oak Ridge Av 273-7325
BENNETT Barbara C 76 Prospect Hill Av
BENNETT Ellen C 777 Springfield Av (#16) ⊕ 277-3609
BENNETT Elmer J atty (Mary A) 76 Prospect Hill Av (res) ⊕ 273-8782
BENNETT Henry M (Deborah J) 26 Orchard 277-0947
BENNETT James M (Christine) USA 76 Prospect Hill Av
BENNETT Joan E landscape archt 189 Mountain Av 273-5408
BENNETT L 59 Springfield Av ⊕
BENNETT L A 34 Beauvoir Av 522-1616
BENNETT M C 216 Mountain Av 273-1052
BENNETT Mathilda 3 Glenwood Pl (#3D)
BENNETT P 138 Woodland Av 522-0124
BENNETT Samuel (Goldie) clk Bell Labs 21 South 273-6350
BENNETT William A (Joan) stock broker 154 Kent Place Blvd ⊕ 273-8308
BENNINGTON 417 Morris Av 273-4815
BENSEN Helen 41 Michigan Av
BENSLEY M G 8 Drum Hill Dr 273-4474
BENSON David 141 Butler Pkwy 522-1787
BENSON H Mrs 284 Springfield Av 273-8421
BENTON A (Jane) 51 Summit Av 273-8342
BENTON Howard 7 John St 522-0495
BENTSEN R 36 Constantine Pl (#54) 273-4173
BENTZ C A 60 Drum Hill Dr 273-5943
BENTZ W 321 Ashland Rd 277-1426
BERCO CONSTRUCTION CO H A Berg ownr 8 Laurel Av 522-1284
BERCO CONSTRUCTION SHOP H A Berg ownr 115 Park Av 277-3977
BERDAN ASSOCIATES John V Berdan owrn 17 Twombly Dr 273-1740
BERDAN J V 17 Twombly Dr 273-4661
BERDAN John V 17 Twombly Dr 273-1740
BERENBAUM Morris B Jr MD phys 59 Crest Dr (res) ⊕ 464-0241
BERG GRAIN 97 Orchard St 273-7070
BERG Henry A 8 Laurel Av 522-1284
BERG Rachael 82 Mountain Av 277-6513
BERG Singne M 124 Morris Av 273-0207
BERGER Abe 11 Malvern Dr 522-1516
BERGER Minnie 243 Morris Av
BERHALTER Victor J (Jeanne) engr Western Electric Co 282 Woodland Av ⊕ 273-8609
BERKELEY HEIGHTS ANSWERING SERVICE answering service 447 Springfield Av 464-6666
BERKELEY HEIGHTS-NEW PROVIDENCE PRESS Helen Vance Levenson publr Published Wed. 80 South St New Providence 464-1025
BERKELEY TRADING COMPANY INC instant coffee buyers & producers Mr I Reeves ownr 450 Springfield Av 277-3216
BERKELHAMMER Max (Cecilia S) 6 Canoe Brook Pl ⊕ 277-2946
BERKEYPILE James L Dr physician) 768 Springfield Av (res) 273-8449
BERKHOFER J J 412 Morris Av (#48) 273-5352
BERKMAN Bernard H 51 Gloucester Rd 277-0319
BERLITZ SCHOOL OF LANGUAGES Allen Steeler dir 22 Beechwood Rd 277-0300

BERMAN CHARLES R atty
382 SPRINGFIELD AV (OFC) 277-2200
BERMAN Charles R atty (Trudy) atty Bourne, Noll & Kenyon PC Berkeley Heights (res) ⊕ 464-4098

BERMAN LEONARD M DR phys & surg 288 Ashland Rd (ofc) 277-2624
BERMAN Leonard M MD (Elizabeth) phys 288 Ashland Rd (res) 277-2624
BERNARD Claude 46 Prospect 273-3151
BERNARD T 32 Shadyside Av 522-0498
BERNAUER Edmund G Rev 14 Bedford Rd 273-0034
BERNER Howard 47 Woodland Av (#102) 273-3074
BERNING John A (Sally H) 30 Lavina Ct 464-8181
BERRY J Raymond 160 Summit Av 273-8924
BERRY S F 18 Canterbury Ln 277-6598
BERRY S F Jr 18 Canterbury Ln 277-6599
BERSON William N (June) agt CT Genl Ins Co 8 Glendale Rd ⊕ 273-8434
BERSOW William (Selma) bldg contr 83 Kent Place Blvd 273-3813
BERTHEOL E C 73 New England Av (#F) 273-7188
BESSER COLNER HERBST & LUSTBADER accts Morris A Colner Edwin H Herbst & Saul Lustbader co-ownrs 57 Union Pl (ofc #206) 273-9499
BEST Ruth S 78 New England Av (#37) 273-3818
BETTS F C Winchip Rd 464-3716
BETTS Rome A 13 Locust Dr (#B) 273-6831
BEVERIDGE Genevieve L emp Bell Labs 52 Franklin Pl 273-6455
BEVILL Robert L 7 Essex Rd 273-0637
BEYER Dorothea I admr asst Martindale Hubbell Inc Beech Spring Dr (#3C) 273-4150
BEYERT Ted I (Lois J secy-treas Springfield Travel Service) vice pres sales Federal Pacific Electric Co 2273 Woodland Terr Scotts Plains ⊕ 889-4816
BEZUYEN Donald S (Virginia) mgr Tel Co 112 Maple 273-3391
BIAL Morrison D Rabbi 208 Summit Av 273-4921
BIANCHI Robert 10 Manor Hill Rd 522-0218
BIBBO Rosario 9 Aubrey St 277-3810
BIBER Peter I architect & planner 422 Morris Av 273-8877
BIBER PETER I ARCHITECT & PLANNER Peter I Biber Don Chapman co-ownrs 422 Morris Av 273-8877
BICKELL P W 31 Sweetbriar Rd 277-1683
BICKFORD M 412 Morris Av 522-9196
BIDDISON E H 160 Summit Av (#303) 522-1105
BIDDLE Clement M 7 Ox Bow Ln 277-1477
BIEBER F A 67 Ashland Rd 277-6796
BIEBER Frederick A (Frances L) 67 Ashland Rd
BIEHLER August C retired 1 Colony Dr 273-1385
BIELFIELD Herman J prof Union College 426 Springfield Av 277-0920
BIERMAN Donald I 18 Beechwood Rd 522-1016
BIERTUEMPFEL Hugo C Jr (Ruth E) 3 Glendale Rd ⊕ 273-8999
BIGELIS D 417 Morris Av 273-8744
BIGLEY J 174 Summit Av 273-2597
BIGLOW Amicia S 11 Fernwood Rd
BIGLOW E C Jr 11 Fernwood Rd 273-2188
BIGLOW Ernest C Jr (Laura) marketing mgr Union Carbide 11 Fernwood Rd
BILANCIONI B A 8 Lowell Av 273-7789
BILASH Timothy 7 Primrose Pl 273-7124
BILELLO Joseph 10 Locust Dr 273-4786
BILHEIMER Roger 10 Overlook Rd 273-2915
BILHUBER Edmund W 11 Drum Hill Dr 273-3577
BILHUBER EDMUND W PRODUCTIONS INC 10 Drum Hill Dr 273-3577
BILL'S BARBER SHOP barber William Padotta ownr 8 Beechwood Rd
BILLERA E D 222 Oak Ridge Av 273-0306
BILLERTS Andrejs J 208 Summit Av
BILLERTS Karl H (Anna) retired 208 Summit Av 273-7151
BILLS P L 5 Edgar St 522-0350
BILOT Michael 54 Franklin Pl 273-6206
BIN FURNITURE STRIPPING SERVICE Victor Michaels ownr 24 Franklin Pl 277-3815
BINANTI Gaitano 46 Chestnut Av 273-3683
BINDER Alfred J (Laura C) vice pres Elberon Development Co 22 Twombly Dr ⊕ 273-5540
BINDER R E 35 Fairview Av 273-9245
BINDER Robert C 2 High 522-1100
BINDER W C 266 Oak Ridge Av 273-5257
BINFORD Gertrude I retired 21 South St ⊕ 273-6350
BINFORD Wallace J (Ola Mae) security guard Bell Labs 220 Morris Av 273-3138
BINFORD William H (Margaret) retired 6 Dennis Pl ⊕ 273-6734
BINGHAM Marian E 160 Summit Av (#305) 273-4630
BIRCH Thomas R USA 14 Gary Rd
BIRD Daniel J (Edna D) mach opr & carpenter Steel Union 125 West End Av ⊕ 273-1054
BIRD Dorothy M retired 19 Ashland Rd ⊕ 273-0599
BIRD J Douglas (Florence) dir chief SFD 11 Fay Pl ⊕ 277-4036
BIRD Joseph G 15 Norwood Av
BIRD Lillian G private secy 19 Ashland Rd
BIRD Reginald R acct (Margaret S) 172 Pitt Rd Springfield (res) ⊕ 273-0025
BIRDSALL E Mulford (Lydia P) 10 Colt Rd ⊕ 277-0040
BIRDSALL W A CO Jerry Ball ownr 40 Park Av 277-2137
BIREN Bernard 13 Beechwood Rd 277-6181
BIRKHOFER J W 214 Mountain Av 277-1670
BIRKHOLD Dorothy 14 Stony Hill Ct ⊕ 273-9495
BIRKHOLD James R student 14 Stony Hill Ct
BIRKHOLD Joanne student 14 Stony Hill Ct
BIRKITT R 1 John St 273-7976
BIRNBAUM LEONARD G & CO CPA 41 River Rd 273-2844
BIROFKA Joseph C (Felicia A) supvr McGregorio Dover 69 Madison Av ⊕ 273-1630
BIROFKA Karen tchr Bd of Educ 111 Ashwood Av 277-1444
BISCIOTTI Robert G 73 Druid Hill Rd 273-6513
BISHOP Daryl 115 Rotary Dr 277-2182
BISHOP David 19 Mountain Av 522-9569
BITTING F B 105 New England Av 273-3346
BITTING Jay F (Joan L) banker Morgan Guaranty Trust Co 18 Warwick Rd ⊕ 273-3125
BIU Que 596 Springfield Av
BJELLAND S 16 Kent Place Blvd 522-1171
BLACK Donna M dental asst Dr Genualdi 47 Huntley Rd
BLACK Harold S 120 Winchip Rd 464-5438
BLACK Harriet 48 Beech Spring Dr (#A)
BLACK Marie F 43 Blackburn Rd ⊕
BLACK Mildred cafeteria wrk Bd of Educ 47 Huntley Rd
BLACK R L 851 Springfield Av 464-5824
BLADES Harold 150 Ashland Rd 273-2908
BLADES John R 570 Springfield Av 273-6310
BLADZINSKI Henry S 20 Summit Av 522-0788
BLAESING Dorothy A security analyst Chase Manhattan Bank 15 Dorset Ln ⊕ 277-2083
BLAINE Richard 160 Summit Av 277-0482
BLAIR CATHERINE ANTIQUES Catherine Blair ownr 350 Springfield Av 273-5771
BLAIR HUGH M atty 7 Cedar St (ofc #207) 273-5100
BLAIR James Kent (Linda M) 139 Woodland Av ⊕ 273-4508
BLAIR Robert engr Bell Labs 45 Woodland Av (#36) 273-7102
BLAIR S D 38 Waldron Av
BLAKE Beulah L 105 New England Av (#4E) 277-1689
BLAKE WILLIAM F INC adv Arthur E Kaufmann pres 783 Springfield Av 273-0112
BLAKELEY K W 5 Mount Vernon Av 273-2436
BLAKESLEE Eugene J (Joan E) 361 Springfield Av (#2) 522-0877
BLAKESLEE R M 107 Orchard St 277-3462
BLAKLEY Wade (Mary) mtcemn Bell Labs 23 Weaver 273-9415
BLANCHARD Edward R Countryside Dr 464-4320
BLANCHET Mary P 41 Waldron Av 277-6480
BLANCO Manuel (Teresita) emp C L Bard Co 216 Morris Av
BLAND Edward B 56 Springfield Av 273-0528
BLANDON EXCAVATING & LANDSCAPING Eugene Bland ownr 56 Springfield Av 277-1727
BLANK Barbara 17 Dogwood Dr
BLANK Ralph E (Grace L) vice pres Henry Blank & Co 17 Dogwood Dr ⊕ 273-0162
BLANKEN Arthur J (Mary J) ownr Blanken Hardware 33 Silver Lake Dr ⊕ 273-5555
BLANKENSHIP Joanne M 417 Morris Av (#18) 277-2785
BLASCHKE Carmela M 3 Gates Av 277-2645
BLASI Carmela 32 Twombly Dr
BLASI John A (Josephine E) emp Furniture Craft Co 32 Twombly Dr ⊕ 277-1380
BLASI Nicholas R 777 Springfield Av (#8)
BLASIUS Leslie P (Nellie G) retired 18 Plymouth Rd ⊕ 273-4321
BLASS Paul L 26 Colony Dr
BLAZO J R 2 Hillside Av 277-3825
BLECKNER Martin DDS (Laura J)) dentist 51 High (res) ⊕ 277-3733
BLECKNER MARTIN P DDS dentist 626 Springfield Av 273-4459

© Johnson Publishing Company, Inc. 1981

BLECKNER MARTIN P OOS dentist 51 High St (ofc) 277-3733
BLEIER L K 66 New England Av 273-6836
BLEMINGS Alfred R (Helen H) retired 76 New England Av (#29) 273-2830
BLENKHORN C W 2 Manor Hill Rd 522-1548
BLICKWEOER Roy 77 Springfield Av 277-2344
BLIN Jean-Marie 90 Prospect Hill Av 522-9029
BLISS Joyce C 663 Springfield Av .....
BLITT Oavid (Stephanie) 24 Tulip 273-2269
BLITT JOSEPH A ASSOCIATION INC Mr J Blitt ownr broker dealer of used computer equipment 311 Springfield Av 277-6416
BLITT Joseph Anthony 55 Hobart Av 277-6401
BLIZZARD Melvin H 62 Ashwood Av 522-9267
BLOCH Patricia A 20 Karen Way .....
BLOCH Robert L 102 Summit Av 273-4747
BLOCHLINGER Robert L 151 Summit Av 277-3335
BLOCK Jacob M 14 Mount Vernon Av 277-3299
BLOOO Robert J (Nancy A) industrial designer Walter Dorwin Teague Assoc 12 Cedric Rd ⊕ 277-3084
BLOOM David L Dr (Phyllis L) physician Morristown Memorial Hosp 39 Ridge Rd (res) ⊕ 522-0484
BLOOM Johathar 113 Hobart Av 522-0939
BLOOMSTEIN ABRAHAM DOS dentist 626 Springfield Av (ofc) 273-4459
BLOOMSTEIN Abraham J OOS (Adelle) dentist 624 Springfield Av (res) ⊕ 277-2845
BLOOMSTEIN Michael S (Ann) 624 Springfield Av .....
BLOSE Charles L 31 Euclid Av 277-3594
BLOSSOM John K (Anne) 100 Colt Rd ⊕ 273-1645
BLUE James L (Louise F) physicist Bell Labs 134 Tulip ⊕ .....
BLUM F W 851 Springfield Av .....
BLUM Frank (Irene C) mgr Cosby Sporting Goods Co 36 Webster Av ⊕ 273-4330
BLUM Ilene E medl secy Dr Andrew J Genualdi 36 Webster Av 273-4330
BLUM Morris B supvr McGregor Doniger Co 390 Morris Av ⊕ 273-2896
BLUM N 40 Greenfield Av 277-2174
BLUMENTHAL Arthur (Elizabeth R) electronic engr 18 Lenox Rd ⊕ 277-3267
BLUMENTHAL Elizabeth R physician Fair Oaks Hosp 18 Lenox Rd (res) .....
BLUMETTE Joseph 40 Michigan Av 277-0225
BLUNTSCHLI Walter (Irene) 85 Canoe Brook Pkwy 273-6692
BLYTHE J O 51 Blackburn Rd 273-2865
BOAK Joseph III 35 Argyle Ct 273-0058
BOARO OF REALTORS OF SUMMIT NEW PROVIOENCE & BERKELEY HEIGHTS realtors Donal- E MacLeod pres Iver B Dunnder vice pres Wayne W Fowler treas 44 Chatham Rd 273-0567
BOB'S AUTO TOP auto glass & seat covers Alexander Rusol ownr 47 Morris Av 273-2370
BOCHICCHIO Oaniel J 69 Beechwood Rd (#1B) 273-1584
BOCK R 7 Tulip 277-0484
BOCK Richard W 168 Beechwood Rd 277-2916
BOCK William R 11 Euclid Av 273-1936
BODAER Seth (Janet) 39 Ashland Rd 522-00B7
BOECHINO JOSEPH MO physician 22 Bank St (ofc) 522-0880
BOEHLKE Robert J 11 Lenox Rd 277-0934
BOEHM Arthur E (Gertrude P) vice pres Martindale Hubbell Co 20 Clearview Dr ⊕ 273-1354
BOEHM C 851 Springfield Av 665-0349
BOERNER Charles Mrs 105 New England Av (#6K) 273-5996
BOGOEN Kenneth (Mary) 22 Llewellyn Rd 273-4739
BOGOEN L Jr 25 Butler Pkwy 277-0972
BOGOZIEWICZ Anthony F Rev co-pastor & admr St Teresa's Roman Catholic Church 306 Morris Av .....
BOGUE Parker A 102 Division Av .....
BOGUMIL Robert W (Lucia B) retired 146 Canoe Brook Pkwy ⊕ 273-8436
BOHAN Paul J 45 Woodland Av (#3) 273-0666
BOILLOD Charles 69 Templar Way 273-195B
BOISE Audrey L 17 Hill Crest Av (ofc) .....
BOISE Lillian R 17 Hill Crest Av 273-52B3
BOLAN Judy emp Overlook Hosp 10 Overlook Rd (#4F) .....
BOLAN R J 180 Summit Av 273-5914
BOLANO Oavid (Sharon) 25 Pine Grove Av 277-2672
BOLCAR C 133 Summit Av (#22) 273-5928
BOLCAR Charlotte 14 Summit Av ⊕ .....
BOLLINGER George R (Elizabeth A) chemical engr E I Dupont Co 248 Summit Av⊕ 277-3932
BOLOSKY Morris 133 Summit Av 522-9055
BONEN Zopen 2 Hillside Av .....
BONESTEEL Oavid A (Carol) sls engr Sporlan Valve Co 100 Passaic Av ⊕ 273-9209
BONIFAY William H 3 Stacie Ct 277-1844
BONNELL John J (Mary P) slsmn Albany Products Co 9 Blackburn Rd 273-2307
BONNELL Mary J 9 Blackburn Rd .....
BONORANO George 25 Park Av 273-8024
BONORAND Lorna 25 Park Av .....
BONTEMPO Amel L (Yolanda J) emp SPD 64 Railroad Av 273-9232
BONTEMPO Arthur 72 Park Av 277-6728
BONTEMPO Arthur R (Carol) trk driver Carl Gulick Inc 16 Aubrey 277-3834
BONTEMPO Cecelia 518 Morris Av 277-6593
BONYNGE R W 69 New England Av (#e) 273-5988
BOONE O 160 Summit Av (#302) .....
BOONE William F 2nd v pres NY Life Ins Co 268 Kent Place Blvd ⊕ .....
BOORUJY Gloria E tchr Bd of Educ 42 Lewis Av .....
BOORUJY Jamelia retired 63 River Rd ⊕ 273-5170
BOORUJY Richard emp Goodbody Inc 42 Lewis Av .....
BOOTH Janet G nurse Overlook Hosp 19 Hillside Av .....
BOOTH Marjorie 548 Springfield Av (#3B) .....
BOOTH N A 26 Beauvoir Pl 277-4180
BORBE Emil E (Eilzabeth) chief engr Central Railroad 12 Arden Pl ⊕ 277-650B
BORGES Antonio M (Alzira) mtcemn Oratory School 64 Ashwood Av ⊕ 273-7126
BORHNAN Gladys medl record librarian St Clair Hosp 133 Summit Av (#27) .....
BORIE Lisa 30 Hartley Rd 273-4777
BORIE Nicholas J (Ruth A) 30 Hartley Rd ⊕ 273-2099
BORIE Nscholas J Jr caddy master Fairmont Country Club 30 Hartley Rd .....
BORIE'S LUNCHEONETTE William Borie ownr 523 Morris Av 277-2171
BORKOSKI M E 36 Beauvoir Av 273-6689
BORMAN Gary E assoc The Richland-Knowles Agency .....
BORMANN Margaret T 90 West End Av ⊕ 273-1359
BORMANN Patty 17 Henry .....
BORMANN William H Jr (Loretta) constn wkr 17 Henry ⊕ 277-6095
BORNEMANN Doris E private secy Arthur Lynas 548 Springfield Av (#2A) 273-2261
BORTEMPO Louis 5 Lavina Ct 464-2581
BOSETH V 412 Morris Av (2) 273-8714
BOSTWICK Robert (Stella) 39 Dale Dr ⊕ 277-4052
BOSWELL Styles R 388 Morris Av (#C) 277-6546
BOTTA Adelmo (Ina H) exec Roller Bearing Co 8 Brantwood Dr ⊕ 273-0414
BOTTELLI Richard archt (anne E) Florham Pk 6 Primrose Pl (res) ⊕ 277-6883
BOTTHOF Frank W 851 Springfield Av .....
BOTTI CONFECTIONARY Marie Gilhart ownr 53 Summit Av .....
BOTWIN Richard 72 Fernwood Rd 273-2576
BOUGAS Edward A III 7 Fremont Rd 273-9162
BOULWARE Ralph (Mary) constn wkr 8 John 273-7919
BOURAS Nicholas J 112 Beekman Rd 273-4283
BOURAS NICHOLAS J INC steel fabricators Nicholas J Bouras pres 475 Springfield Av 277-1617

BOURNE NOLL & KENYON PC

-CLYDE M NOLL, EDWARD T KENYON, CARY R HARDY, CHARLES R BERMAN & KENNETH R JOHANSON ATTYS.-
382 SPRINGFIELD AV 277-2200

BOURNE Robert B atty (Patricia L) 45 Bellevue Av (res) ⊕ 273-3932
BOURNE ROBERT B atty 57 Union Pl (ofc #308) 277-6868
BOURNE S 11 Knob Hill Dr 277-2981
BOUTON Oavid K (Eleanor K) retired 53 Sunset Dr ⊕ 277-0090
BOVA Charles A (Suzanne P) sls mgr Guggenheim International 11 Sunset Dr ⊕ .....
BOVIT Goldie retired 18 Walnut ⊕ 277-1125
BOVIT H 18 Walnut St 277-1125
BOVIT Maxwell (Sadie G) 18 Walnut ⊕ 273-4255
BOWOEN Murrae 42 Overhill Rd New Providence 464-6076
BOWDITCH Robert P (Bess) engr Union Carbide Co 11 Club Dr ⊕ 273-0915
BOWEN John G (Rita W) elec engr Western Electric Co 133 Mountain Av ⊕ 273-9406
BOWENS M 19 New England Av (#8A) 522-1456
BOWER Frances N retired 66 New England Av (#8) 273-2834
BOWERS Oonald A 167 Colonial Rd 522-1282
BOWKER Ida B 12 Briant Pkwy .....
BOWMAN Charles M 674 Springfield Av 277-4594
BOWMAN D 6 Beekman Terr .....
BOWMAN R M 6 Meadowbrook Ct 273-8207
BOWMER T N 708 Springfield Av 277-1215
BOWYER Gordon L (Carolyn) investment counselor 13 Lorraine Pl ⊕ 277-3283
BOYCE Oavid M (Deana) emp Chase Manhattan Bank 27 Hawthorne Pl 277-2650
BOYCE James E (Elsie) head opr personnel Kemper Insurance Co 63 Ashland Rd ⊕ .....
BOYCE L nurse Overlook Hosp 27 Glenside Av (#3C) .....
BOYD Gordon 34 Dogwood Dr 273-9246
BOYO James L (Hilda emp Tel Co) 22 Sayre 522-0275
BOYD Jonette 22 Sayre .....
BOYD Julie 80 Ashwood Av .....
BOYD Patrick W 497 Springfield Av (#1) 273-132B
BOYO R 47 Park Av .....
BOYD Raymond J (Shiela) 5 Madison Av 277-6015
BOYO Richard C (Mildred M) 26 Woodfern Rd 273-0824
BOYO Walter (Doris) group Securities 112 Portland Rd ⊕ 273-9429
BOYOMAN Byrne 26 Van Dyke Pl .....
BOYE Burton L Jr (Olga) sls engr Engelhard Industries 133 Summit Av (#9) 273-2625
BOYE Frank G (Elizabeth A) mgr United States Testing Co Inc 140 Beekman Rd ⊕ 277-6367

BOYLE COMPANY THE

-WILLIAM A BOYLE JR PRES. -REAL ESTATE SINCE 1905, THE GALLERY OF HOMES, RESIDENTIAL, COMMERCIAL, INDUSTRIAL, SALES & RENTALS, APPRAISALS, MANAGEMENT, INSURANCE, MEMBER 5 MULTIPLE LISING SERVICES, OTHER GALLERIES IN CRANFORD & MORRISTOWN-
779 SPRINGFIELD AV 273-4111
540 NORTH AV UNION 353-4200

BOYLE J F 19 Argyle Ct 277-3374
BOYLE John 851 Springfield Av 277-3109
BOYLE Richard 83 Druid Hill Rd 273-6897
BOYLE Steven K 75 Ashwood Av 273-7283
BOYLE William A Jr (Helen T) president The Boyle Company 26 Gloucester Rd ⊕ 273-2605
BRABANT Raymond E 75 Seven Oaks Dr 464-1168
BRACKEBUSH Gladys P 44 Laurel Av 273-7747
BRACKEN John H (Demetrius D) exec mgr General Adjustment Bureau 230 Woodland Av ⊕ 277-1382
BRACKETT Charles A 3 Linden Pl 273-3766
BRAOBURY William Jr 121 Passaic Av .....
BRADEN Steve 70 Fernwood Rd .....
BRAOFORD David H Jr (Jean G) emp Allied Chemical Co 236 Oak Ridge Av ⊕ 277-4199
BRADFORO Edward S (Nancy) headmaster Newark Academy 69 Prospect ⊕ 273-5608
BRAOFORD Wayne 4 John .....
BRADHAM George 7 Surrey Rd 277-1325
BRADLEY William J 5 Laurel Av .....

BRADSHAW HARRY C CO

-WILLIAM 'DUKE' BRADSHAW OWNER -'SERVICE IS OUR BUSINESS', SILVERWARE, PEWTER, IMPRINTED GLASSWARE, TROPHIES, MEDALLIONS, PINS, EMBLEMS, PLAQUES, PENS & DESK SETS, CLUB & EXECUTIVE GIFTS, ADVERTISING SPECIALTIES, EXPERT ENGRAVING- 60 RIVER RD 273-5234

BRAOY DENIS L music tchr 6 Iris Rd 277-2162
BRADY Denis L (Robin) tchr Music 6 Iris Rd .....
BRADY Edward J (Ethel) 20 Club Dr 464-8742
BRADY John F Jr (Jean F) emp Metro Radio Sales 8 Cedric Rd ⊕ .....
BRADY K 851 Springfield Av 277-3807
BRADY K 105 New England Av 273-3036
BRADY Kathleen 3 Beech Spring Dr (#3G) .....
BRAOY M 1 Woodland Av 277-3371
BRADY Matilda V 417 Morris Av (#39) 273-4877

© Johnson Publishing Company, Inc. 1981

BRADY Virginia A retired 12 Summit Av 277-6413
BRAGAR Norman H (Eleanor A) pres Norman Bragar Inc 10 Stony Hill Ct 273-1876
BRAGG Leslie B (Clara E) chemical engr Huffman & Boyle Co 209 Ashland Rd ® 277-1389
BRAHNEY E S 191 Oak Ridge Av 273-2636
BRAHNEY John G 382 Springfield Av 763-8700
BRAITHWAITE Jean R 86 Hobart Av .....
BRAITHWAITE K 47 Woodland Av (#302) 522-1272
BRAMLETT Kristina 174 Summit Av 522-0578
BRANAGAN S V 86 New England Av 273-1194
BRAND Thomas 49 Parkview Terr 273-6662
BRANDEIS Harry N 10 Overlook Rd 522-1632
BRANDENBURG Scott E 24 Hughes Pl 522-1965
BRANDIN D M 11 Locust Dr (#25A) 273-0589
BRANDITZ Fred H 80 Canoe Brook Pkwy 522-1527
BRANDON Paul S (Delinda B) 9 Friar Tuck Cir 522-1830
BRANDON SHOE REPAIR Bruce Brandon ownr 33 Maple 273-3553
BRANNAN Charles D (Elizabeth C) exec Vitro Corp 127 Tulip ® .....
BRANNAN J 5 Edgar 522-9168
BRANNAN Robert C 127 Tulip .....
BRANSFORD Joseph R retired 29 Ridge Rd ® 277-3388
BRANSON J Clyde 3 Lorraine Rd 277-6976
BRANT May 65 Edgewood Rd ® 273-3534
BRANUN R L 111 Countryside Dr 464-4748
BRASSLER N Morgan 34 Club Dr 464-4027
BRASWELL Paul (Jean) mach Pulverizing Machine Co 28 Plain ® 277-0989
BRATTLOF Arthur F (Rose) retired 27 Park Av ® 273-3740
BRATTLOF Caroline II private secy City Treas Office 27 Park Av .....
BRATTLOF Richard (Patricia) splicer Tel Co 4 Malvern Dr ® 273-0936
BRAUMEARTH W W 179 Division Av 464-5509
BRAUNWARTH Warren J (Virginia P) customer engr IBM Corp 36 Evergreen Rd ® 273-6827
BRAY Harry 26 Locust Dr (#51) .....
BRAYTON SCHOOL 89 Tulip 273-1276
BREADON Paul R (Ethel M) retired 105 New England Av (#J) .....
BREAGY William 250 Summit Av 277-6660
BREAULT E Edward (M Arlene) slsmn Ingersoll Rand Co 181 Kent Place Blvd ® 277-0120
BREAULT Michele student 181 Kent Place Blvd .....
BREAULT Peter student 181 Kent Place Blvd .....
BREDAHL D 34 Clark St 522-1007
BREEDING William (Patricia) 39 Hill Crest Av ® 273-7362
BREEN Joseph M 4 Sunset Dr 522-1460
BREEN Lucrese 174 Summit Av (#3) 273-4366
BREGARTNER Alla M 14 Madison Av ® 277-4572
BREGARTNER William army 14 Madison Av .....
BREGMAN Richard MD phys & surg Overlook Hosp 10 Overlook Rd (res #4E) .....
BREITBART Richard L 768 Springfield Av (#4A) .....
BREITENFELD Cathy 23 Dale Dr .....
BREITENFELD S 851 Springfield Av 464-5123
BREJTENFELD Ludwig A (Sonja) marine pilot Port Authority 23 Dale Dr ® .....
BRELVI T 45 Woodland Av (#8A) 522-9193
BRENN Kathleen M retired 13 Locust Dr (#23A) 273-1692
BRENN Linda E private secy Pulberizing Mach Co 32 Ridgedale Av .....
BRENN Marie F 32 Ridgedale Av ® .....
BRENN Raymond retired 107 Springfield Av 277-4110
BRENNAN D A 21 West End Av 273-5470
BRENNAN Donald A 4 Beech Spring Dr (#4A) .....
BRENNAN Emily A 12 Glenside Av ® 277-3523
BRENNAN James J (Mary E) retired 29 Mountain Av ® 273-3221
BRENNAN James J III (Mary C) plumber Ciba-Geigy Corp 28 Beauvoir Av 273-1463
BRENNAN Mary C clk CW Co 28 Beauvoir Av .....
BRENNAN'S DAIRY FARM Leroy J Brennan ownr Robiann & Leroy Inn mgrs
47 Division Av 277-1113
BRENNAN William P (Maureen) 599 Springfield Av .....
BRENNECK S 19 Upper Overlook Rd 522-1731
BRENNEN Robert (Elizabeth) installer Tel Co 71 Broad .....
BRENNER RICHARD W DR phys & surg 120 Summit Av (ofc) 273-4300
BRENNICK Sue emp Overlook Hosp 10 Overlook Rd (#3E) .....
BRESSAN Carl (Marina) 417 Morris Av (#31) .....
BRESSLER Bernard (Theresa) atty 101 Kent Place Blvd (res) ® 273-2525
BREWSTER David (Shirley) architectural draftsman Rotwein Blake Co 14 Shadyside Av 273-8050
BREWSTER George W (Catherine) retired 8 Denman Pl ® 273-4694
BREWSTER Helen J retired 16 Cedric Rd ® 273-1712
BREWSTER Joseph 410 Broad St 273-3894
BREZA Robert J 121 Oak Ridge Av 273-8809
BRIANT PARK GARAGE Edmund Ogureck & Robert Ogureck co-ownrs 5 Morris Av 273-4529
BRICK Charles G (Louise C) mech Somerset Bus Co 30 Beauvoir Av ® 273-2739
BRICKER Peter D physicist Bell Laboratories 52 Oakland Pl ® 273-0203
BRICKER Thomas S 52 Oakland Pl .....
BRICKLAYERS MASONS & PLASTERERS LOCAL 46 Hector Van Tempo sec
447 Springfield Av (#3) 273-7692
BRICKMAN Robert 235 Blackburn Rd 273-1973
BRIDGEFOTH Edward constn wkr 48 Railroad Av 273-7117
BRIDGEMAN John R (Nancy) 21 Sweetbriar Rd 273-2777
BRIDGERS Evelyn A 767 Springfield Av (#49) 273-3591
BRIDGES Gertrude 18 Sayre .....
BRIDGES Lee (Rosella) school crossing guard 410 Broad 277-1294
BRIGGS Cherylyn J 60 Druid Hill Rd .....
BRIGGS Cynthia A 60 Druid Hill Rd .....
BRIGGS Leonard C (Lucina O) slsmn 60 Druid Hill Rd ® 277-6904
BRIGGS M Forest (Mildred C) acct exec Health Institute 19 Garden Rd ® 273-6750
BRILL EDWARD S CPA Edward S Brill ownr 52 DeForest Av (ofc) 277-1407
BRINE L R 86 Blackburn Rd .....
BRINKMAN C H Jr 26 Winchester Rd 273-0312
BRINKMANN Edward (Jeanne B) 5 Crestwood Ln .....
BRINSFIELD William A 5 Pine Ridge Dr 273-7637
BRISCO MARIA C K D CABRI INC kitchen designing Maria Brisco owner
323 Springfield Av 277-1161
BRISK M 851 Springfield Av 665-1336
BRISTOL Linnea Beech Spring Dr (#5) 277-3345
BRISTOL M W 180 Summit Av (#4A) 273-8386
BRISTOL Michael W (Joan H) stock broker Granberry Marsh 24 Fernwood Rd ® 273-0991
BRISTOLL Thomas A Jr 59 Oak Ridge Av .....

BRITA Maria 36 Huntley Rd ® .....
BRITT H S 209 Blackburn Rd 522-1423
BRITT HOWARD S MD physician 120 Summit Av (ofc) 273-4300
BRITT Jonathan 21 Ruthven Pl 273-7923
BRITT Margaret C 556 Springfield Av (#5A) 273-1035
BRITT Richard C retired 133 Summit Av (#45) 273-2683
BROAD Erna M 80 River Rd 277-1083
BROAD T A 16 Beechwood Rd .....
BROADNAX S E 52 Morris Av 273-3281
BROCK K A 387 Morris Av 273-3812
BROCK P D 11 Iris Rd .....
BROCKELMAN John R 12 Hickory Rd 277-6918
BROCKIE Albert (Virginia) emp Professional Bldg 20 Brainerd Rd ® 277-1491
BROCKMAN David C 5 Beech Spring Dr (#5B) 277-0548
BRODLEY George O (Shirley V tchr New Providence Bd of Education) co-owner The Engelman-Goodfield Co 39 Spring Ridge Dr Berkeley Heights ® 464-9771
BRODMAN Robert (Beverly G) 51 Ashwood Av 273-1226
BROMBERG FRED MD physician 10 Overlook Rd (ofc) 522-1333
BROMLEY S L 502 Morris Av 277-4380

BROOKDALE DAIRY & DELICATESSEN

-IRVING GROSS OWNER -FULL LINE OF DELI & GOURMET SPECIALTIES, FINEST SELECTION OF WINES, LIQUORS, CHEESES, CHILLED WINES & CHAMPAGNE- 445 SPRINGFIELD AV 273-3595

BROOKE H Carroll (Bertha A) 41 Locust Dr 273-3051
BROOKIN Carrie B 38 Colt Rd .....
BROOKS A Raymond retired 10 Blair Pl ® 273-3875
BROOKS Clark E (Susan T) marketing rep Carter Wallace Co 11 Hickory Rd ® 277-6004
BROOKS David R 24 Parkview Terr 273-5941
BROOKS L 346 Broad St 273-7206
BROOKS OF SUMMIT clothing Mark Model ownr 412 -410 Springfield Av 277-1777
BROOKS Ruth T 147 Summit Av (#41) ® 273-1363
BROOKS VILLAGE SHOP Mark Model ownr 420 Springfield Av 277-1777
BROOKS William 77 Summit Av (#1) .....
BROOKSIDE FRIENDLY SERVICE STATION Howard F Seale ownr 330 Broad 273-1677
BROOKSIDE FRIENDLY SERVICE Howard Seale owner gas station 35 Summit Av 522-9868
BROOKSIDE MOBIL FRIENDLY SERVICE Howard Seale owner gas station
35 Summit Av 273-3736
BROONER George M (Mildred E) mgr Phillips Petroleum Co 24 Webster Av ® .....
BROSIUS Arthur II (Nancy) 256 Woodland Av ® .....
BROUGH C Duncan 124 Whittredge Rd 273-2385
BROUGH FUNERAL HOME Richard Haeberle mgr 535 Springfield Av 273-3333
BROUGH Robert D 101 Colt Rd 273-2221
BROUGH Russell D Incentra International 101 Colt Rd .....
BROUNSTEIN BERNARD acct M Brounstein & Co 797 Springfield Av (ofc) 686-4928
BROUNSTEIN M & CO acct Maury Brownstein & Bernard Brounstein co-ownrs
797 Springfield Av (ofc) 686-4928
BROUNSTEIN MAURY M Brounstein & Co acct 797 Springfield Av (ofc) 686-4928
BROUNSTEIN Michael 390 Morris Av (#10) 273-4066
BROUSSE Paul R (Dorothy) retired 108 Colt Rd ® 273-4535
BROWN Alice 18 William 273-5513
BROWN B 15 Euclid Av 522-9015
BROWN B 59 Morris Av 273-7658
BROWN Barbara 417 Morris Av (#14) 522-0182
BROWN C 1 Ashwood Av (#B) 273-7694
BROWN C 15 Lafayette Av (#A) .....
BROWN Constance emp Airco 6 North .....
BROWN D 19 Sayre 277-6734
BROWN David L 105 New England Av (#510) 277-0242
BROWN Denise emp Overlook Hospital 19 Sayre .....
BROWN Donald G (Sandy) 34 Ramsey Dr ® 277-3130
BROWN E 8 Risk Av (#B) 273-7035
BROWN Ethelyn 218 Morris Av 273-4160
BROWN Evelyn A 7 Woodfern Rd .....
BROWN Florence 48 Lewis Av ® .....
BROWN G Merrill (Mary S) ins consultant 116 Maple ® 273-3985
BROWN Geraldine S 234 Woodland Av ® .....
BROWN H P 105 New England Av (#53) 273-1239
BROWN Herbert D Jr 166 Countryside Dr 464-5579
BROWN J Woodrow (Norma) engr Esso Research Co 55 Rotary Dr ® 273-5860
BROWN James W 20 Upper Dr 464-6943
BROWN Jean M clk John Brown Inc 4 Denman Pl .....
BROWN Jeanette E 13 Dennis Pl 277-6412
BROWN John (Earlene) constn wkr 14 Chestnut Av .....
BROWN John (Lillie mae) 8 Chestnut Av .....
BROWN John 93 Colt Rd 522-0936
BROWN John H (Karen) sexton Calvary Episcopal Church 5 Larch Pl 277-3560
BROWN John W 4 Denman Pl ® 273-3906
BROWN L 23 Clark 277-3197
BROWN L Thomas 55 Blackburn Pl .....
BROWN M G 10 Orchard 273-4292
BROWN Mike 20 Upper Dr 464-2154
BROWN Paul 232 Morris Av .....
BROWN R F REALTOR Robert F Brown ownr 30 Woodland Av 522-1230
BROWN Robert D (Rosalie) retired 105 New England Av (#5S) .....
BROWN Robert E (Ethelyn A) retired 218 Morris Av ® .....
BROWN Robert F 54 Colt Rd 277-4187
BROWN Royal H 105 New England Av (#3P) 277-3091
BROWN Ruby 61 Ashwood Av .....
BROWN S A 412 Morris Av 273-5445
BROWN Victor M 851 Springfield Av 665-1743
BROWN W Perry 54 Silver Lake Dr 277-0982
BROWN Walter 768 Springfield Av (#9C) .....
BROWNING Paul D 43 Oak Ridge Av 273-4294
BRUCE Guy V (Florence A) retired 5 Lorraine Rd ® .....
BRUCKER Henry J (Elizabeth E) owner American Aluminum Co 10 Portland Rd ® .....
BRUDER Edna P student 41 Rowan Rd .....
BRUDER Marie P 41 Rowan Rd .....
BRUDER Sarah E student 41 Rowan Rd .....

© Johnson Publishing Company, Inc. 1981

BRUECHE M P elec contr Max P Brueche ownr 95 Summit Av 273-4669
BRUENELL Carolyn 767 Springfield Av (#52) .....
BRUN Claire E 86 New England Av (#49) .....
BRUNDAGE B 43 Broad 273-2380
BRUNDAGE Cole (Marian S) acct Arthur Anderson & Co 25 Knob Hill Dr (res) ® 273-B733
BRUNE Dorothy 7 Sheffield Rd ® 273-8932
BRUNET G 417 Morris Av (#30) .....
BRUNNER Philip F Jr (Mildred) 34 Joanna Way ® 273-3963
BRUNO R 106 Orchard .....
BRUNO R 160 Blackburn Rd 277-1461
BRUSCO Peter 10 Overlook Rd 273-0165
BRUSS David 13 Greenfield Av .....
BRUTON William J Or (Barbara N) phys & surg 27 Silver Lake Dr (res) ® 277-2834
BRUTON WILLIAM J DR phys & surg 120 Summit Av (ofc) 273-4300
BRYAN D 29 Whitewood Dr 464-5142
BRYAN James K (Mary D) analyst Standard Oil 25 Hawthorne Pl ® .....
BRYAN Jim 25 Hawthorne Pl .....
BRYAN Marian 25 Hawthorne Pl .....
BRYAN Misty student 25 Hawthorne Pl .....
BRYAN Ridgelery O (Adeline) retired 105 New England Av (#5K) .....
BRYAN W O 29 Whitewood Dr 464-0776
BRYANT B L 309 Ashland Rd .....
BRYANT John 157 Division Av 464-843B
BRYDON ROBERT A PLUMBING & HEATING John Nemic ownr & mgr Beauvoir Pl 273-4179

BRYDON ROBERT A PLUMBING & HEATING
-JOHN NEMIC OWNER -PLUMBING, HEATING, AIR CONDITIONING, SEWER CLEANING, BATHROOM REPAIRS & REMODELING SINCE 1936- BEAUVOIR PL PO BOX 615 273-4179

BUBAR Betty F 181 Colonial Rd 273-8826
BUCCI J C 23 Ridgedale Av 277-4330
BUCCOLO T A 15 Norwood Av .....
BUCHANAN I H 105 New England Av (#8P) 277-3559
BUCHANAN William H (Margaret H) slsmn Spencer M Mahan Inc 45 Edgewood Rd ® 273-6942
BUCHARTZ Manfred 6 Van Dyke Pl 273-6687
BUCHIANE A J 8 Beauvoir Av 277-4065
BUCHIANE Frederick clk New York Life Ins Co 16 Beauvoir Av .....
BUCHIANE Ruth 16 Beauvoir Av 273-8068
BUCKARD Donald (Penelope) vice pres Shepard-Dumper-Knox Agency Inc 47 Brook Dr Watchung ® 755-7511
BUCKLEY Ann 117 Canoe Brook Pkwy .....
BUCKLEY Joan 117 Canoe Brook Pkwy 273-3543
BUCKLEY Lynn 1 Beech Spring Dr (#1C) .....
BUCKLEY Mary retired 266 Locust Dr (#31) 273-4383
BUCKLEY Reginald R (Ann A) chemist Bell Laboratories 94 Tulip ® 277-6924
BUCKMAN Evelyn 211 Morris Av .....
BUCKNER J B 67 Butler Pkwy .....
BUDD Karl W (Margaret) inspr National Tool Mfg Co 216 Oak Ridge Av .....
BUDOS Kevin J 2 Hillside Av 522-9349
BUDGET RENT-A-CAR SYSTEM Nunzio Petraccaro Jr ownr Nunzio Petraccoro mgr 336 Morris Av 273-0022
BUOIS J Robert 83 Beekman Rd .....
BUDIS Mary A 23 Ashwood Av 273-420B
BUDNOVITCH William F 55 Blackburn Rd .....
BUOOBSKY Olga 255 Summit Av .....
BUOOBSZKY Cahterine 255 Summit Av .....
BUENO F 215 Morris Av 522-1154
BUGLIARI Miller A (Elizabeth B) exec NY 67 Oak Ridge Av ® .....
BUICK Stpehen 11 George St 273-5845
BUIK Norman F (Nora S)) lab techn Allied Chemical Corp 518 Morris Av 277-3164
BULOO Anthony 18 Orchard .....
BULGARINI C 522 Morris Av .....
BUMPER TO BUMPER SERVICES INC auto repair Frank Carbone pres 391 Broad 273-7030
BUNN Mildred A title searcher American Title & Ins Co 41 Rowan Rd .....
BUNNELL Robert S Jr (Gerda) vice pres & secy Bunnell Brothers Inc 767 Layton Dr Union ® 688-1495
BUNNELL Robert S Sr (Ethelind C) pres & treas Bunnell Brothers Inc 975 Roosevelt Av Union ® 686-0930
BUNTING Oavid G 25 Rowan Rd 277-1422
BUONOPANE Winfield 10 Sunset Dr .....
BUONOPANE Woodrow 10 Sunset Dr .....
BUOYMASTER O 15 New England Av (#9C) .....
BURBAR Walkley J (Betty F) exec Mine Safety Appliances 181 Colonial Rd ® .....
BURCHARDT Alieze 29 Evergreen Rd 277-4541
BURCHBUCHLER F 34 Fairview Av .....
BURFORD Thomas M (Betty) 265 Summit Av 273-4774
BURFORO W 246 Morris Av 273-9566
BURGDORFF A 10 Passaic Av 522-1189
BURGDORFF A 785 Springfield Av 277-1462
BURGDORFF Peter O 247 Kent Place Blvd 522-0606
BURGOORFF REALTORS Vivian Deland mgr Jane Bergdorff ownr realtors 785 Springfield Av 522-1800
BURGER Herman (Maris) vice pres Harmann & Reimer Corp 229 Blackburn Rd ® 273-5322
BURGER Mary D 17 Montrose Av ® 273-2389
BURGESS Martha 256 Springfield Av 273-0889
BURGESS Newton A Jr (Martha K) slsmn Warner Jenkinson 25 Grove ® .....
BURGET John E (Marcia J) acct 4 Clearview Dr (res) ® 277-0565
BURGHER Vincent A (Hazel E) retired 15 Canoe Brook Pkwy ® 277-1129
BURGMEYER Alfred S retired 20 Nassau Dr ® 273-2357
BURGMEYER James 63 Canoe Brook Pkwy 277-6687
BURGUND L J 17 Division Av 464-3046
BURKE & PEER attys Coleman Burke Norman J Peer Wallace B Liverence ptnrs 382 Springfield Av 277-2211
BURKE Alma A 43 Harvey Dr ® .....
BURKE G Barbara 88 Canoe Brook Pkwy ® .....
BURKE Gerald 43 Harvey Dr 273-3319
BURKE H M 123 Summit Av (#6) .....
BURKE J Clark (Gertrude) dir Schaefer Brewing Co 31 Hartley Rd ® 273-2148
BURKE J Clark Jr 31 Hartley Rd .....
BURKE James B (Muriel) atty 6 Llewellyn Rd (res) ® 273-0620
BURKE JOROAN DR phys & surg 360 Springfield Av (ofc #302) 273-0700
BURKE Leonard C 34 Ashland Rd .....
BURKE Pamela J 2 Surrey Rd .....
BURKE Randi J 2 Surrey Rd .....
BURKE Ronald E (Margaret J) marketing supvr American Telephone & Telegraph Co 20 Beekman Terr ® 273-6695
BURKE Terrence G (Muriel B) ins mgr Moore & McCormick 2 Surrey Rd ® 273-3513
BURKE Thomas J 123 Summit Av (#6) 277-2091
BURKE William F 9 Stoneridge Rd 464-5729
BURKHART L J 661 Springfield Av 277-3010
BURLEY Oorothy assoc Skinnell Agency 1 Valley View Av .....
BURLEY Newton S (Dorothy) product mgr Thomas & Betts Co 1 Valley View Av ® 277-6925
BURMAN Norman E 96 New England Av (#17) 273-B117
BURNETT Leo S (Elaine B) emp Gering Plastics Co 100 Wildwood Ln ® 273-0190
BURNETT William H (Marilyn L) mgr Efka Plastics 60 Shunpike Rd ® .....
BURNHAM J Chris 304 Springfield Av 522-1970
BURNS Charles F 32 Mountain Av 273-5980
BURNS James T (Margaret) 309 Springfield Av 277-6901
BURNS William O 4 Sheffield Rd .....
BURNS William D 148 Rotary Dr 277-3674
BURNS William M (Gladys M) retired 6 Beech Spring Dr (#6C) 273-0571
BURR Agnes 1 Beech Spring Dr (#4) 273-4975
BURR Edward C 596 Springfield Av ® 273-2862
BURR K W 851 Springfield Av 665-1689
BURROUGHS & KOHR & OANGLER James E Dangler mgr 309 Springfield Av 273-2323

BURROUGHS & KOHR
-WILLIAM R DANGLER SR PRES., WILLIAM R DANGLER JR VICE PRES., JAMES E DANGLER VICE PRES. -FUNERAL HOME, SEE ADVERTISEMENT ON BACK COVER- 309 SPRINGFIELD AV 273-2323

BURROWS Henry M (Elizabeth H) 10 Euclid Av (#304) 273-3B52
BURROWS Philip A (Nancy) mgr Eastern Automotive Sales 44 Plymouth Rd 273-6213
BURRUS Robert 261 Kent Place Blvd 277-2279
BURT Gerlad E (Lillian I) clk Mutual Benefit Life Ins Co 767 Springfield Av (#16) 273-6873
BURT Marie E ofc secy Ciba-Geigy Corp 180 Colonial Rd ® 273-4426
BURT Rena C supvr Continental Casualty Co 180 Colonial Rd .....
BURTON Wesley K (catherine) carp 26 Park Av (#A) 277-3935
BURTSFIELD M I 851 Springfield Av 665-0230
BUSATH L E 3 Ashwood Ct 273-4988
BUSCAINO Frances 36 Weaver ® 273-2584
BUSCAINO Frank B Jr (Mary) emp USPS 38 Weaver 277-6670
BUSH Genevieve 1 Essex Rd 376-0906
BUSH Gerald R (Marta E) export mgr Amer Standard Corp NY 9 Webster Av ® .....
BUSH H Edgar (M Helene) broker Reynoldo & Co 95 Prospect Hill Av ® .....
BUSH John 269 Woodland Av .....
BUSH Joseph E 33 Norwood Av 273-2563
BUSH Louise F 269 Woodland Av ® .....
BUSH Lucy 4 Glenwood Pl (#1B) 277-6906
BUSHELL Reginald O (Lydia) mgr Ethyl Corp 38 Colt Rd ® .....
BUSINESS SERVICE BUREAU Catherine L Allen ownr 93 Summit Av 273-2657
BUSS John W (Gladys I) retired 180 Summit Av (#3C) 273-7472
BUSTIN William M engr Exxon Research Laboratories 21 Mountain Av 277-2971
BUTERA F 10 Park Pl .....
BUTERA M C 462 Morris Av (#5) .....
BUTERA M C Hillside Av 277-4032
BUTLER 768 Springfield Av 522-9457
BUTLER Allen G 26 Argyle Ct .....
BUTLER Allen G 7 DeForest Av 273-7700
BUTLER G P 14 Parkview Terr 522-1961
BUTLER Jeffrey L (Sherry) 34 Constantine Pl (#49) 273-5626
BUTLER L C 13 Edgar 273-1465
BUTLER Louise 10 Mount Vernon Av ® 273-1374
BUTLER Patrick M (Ruth H) 14 Parkview Terr ® 273-1746
BUTLER R 24 Orchard 277-6645
BUTLER SALES & MARKETING INC Summit Area 322-1773
BUTLER Scot 197 Glenside Av .....
BUTNER James P (Lena) exec F W Woolworth Co 14 Winchester Rd ® 273-2702
BUTTERLY J A 203 Morris Av 522-0960
BUTTITTA Joseph G 38 Woodland Av .....
BUTTLE Robert L (Mary K) electronic engr RCA Harrison 17 Oaklawn Rd ® .....
BUTTLER Peter H 33 Pine Grove Av 522-9201
BUTTON Thomas W city councilman 101 Mountain Av 273-7991
BUZZELLA Joseph 104 Park Av 273-3698
BYLANO J Sherman 105 New England Av (#59) 273-B237
BYRO C 63 Beverly Rd 467-3406
BYRD V L 34 1/2 Orchard .....
BYRNE M E 7 Norwood Av .....
BYRNE Michael B 316 Ashland Rd 273-77B2
BYRNE Reynold H Jr (Audrey L) banker Irving Trust Co 260 Oak Ridge Av ® 277-2635
BYRNE Stephen J (Margaret) engr Byrne & West Inc 59 Lenox Rd ® 273-9243
BYRNE Thomas E (Grace D) 26 Locust Dr (#26) 273-2153
BYRNE W M 13 Locust Dr (#24C) 273-5136
BYSTRAK Jack owner Bystrak Realty Co 14 Mount Vernon Av ® .....
BYSTRAK Jules (Edna W) emp Bystrak Bros 59 Harvey Dr ® 273-1164

C

C BOARD PAINTING COMPANY 160 Broad St 273-3567
C S INOUSTRIES INC answering service investments 382 Springfield Av 273-1330
CABRERA A 8 Washington Av .....
CABRI INC Marie Briscoe pres 323 Springfield Av 277-1161

CADDEN WILLIAM M & CO INC
-PHILLIPS M DELANEY VICE PRES.- 110 SUMMIT AV 273-2000

CADMUS C M 851 Springfield Av 665-0560
CAFARO Katherine O dental asst Dr L Lauer 6 Stockton Rd .....
CAFARO Robert J 6 Stockton Rd .....
CAFARO Salvatore M (Florence E) sls engr TX Sales Co 6 Stockton Rd ® 277-6751
CAFERTY W 105 New England Av (#2D) .....
CAFFERY Helen D 71 New England Av (#C) .....

© Johnson Publishing Company, Inc. 1981

CAGGIANO Josephine constn wkr New Fashion 28 Gates Av 273-7149
CAHILL 1 Euclid Av 273-1167
CAHILL K 11 Henry ....
CAHILL Marlene C 165 Woodland Av ....
CAHILL Mary 165 Woodland Av ....
CAHILL Mary K 26 Locust Dr (#17) 273-6173
CAHILL Robert M 41 Colt Rd 522-1417
CAHILL Thomas (Margaret) stock broker 84 Pine Grove Av ® 273-4178
CAHOTT JACK landscape gardeners 92 West End Av 277-4443
CAHOTT Jack landscape gardeners 92 West End Av 277-2880
CAHOTT Johanna 92 West End Av ....
CAIN Donald (Muriel) 85 West End Av ® 273-9308
CAIN Marion I ofc secy Bd of Educ 32 Waldron Av ....
CAINE Ansel M Jr (Patricia A) mdse supvr Consolidated Millinery Co 57 Beekman Rd ® 273-7043
CAINE Mauryne 57 Beekman Rd ....
CAINS Charles W (Louise) 199 Oak Ridge Av ® 277-1092
CAIS R tchr Kent School 387 Morris Av ....
CALABRESE Don 197 Hillside Av ® ....
CALABRESE Donald V 29 Shunpike Rd ....
CALABRESE J 8 Yale 273-8899
CALABRESE Jack (Valentine M) tool & die mkrs LaCross Products 8 Hillside Av ® 273-2082
CALABRESE John (Vincenza) gardener 112 Orchard ® 273-0235
CALDERON Arturo 73 Ashwood Av ....
CALDERON J 473 Morris Av 273-7952
CALDERON Ramona 73 Ashwood Av ....
CALDERWOOD Deryck D (Martha) prof NY University 27 Harvey Dr ® 273-6278
CALDERWOOD Martha therapist Martland Hosp 27 Harvey Dr ....
CALDWELL Charles 6 Glenwood Pl (#1A) ....
CALDWELL TYPING & SHORTHAND SC 447 Springfield Av 377-6900
CALEQUARI Peter F Jr 22 Risk Av ....
CALHOUN Verrlon F (Clara E) dept mgr Rheem Mfg 17 Stockton Rd ® ....
CALLAGHAN John J 147 Summit Av 277-1155
CALLAGHAN Richard C (Jan) engr Schiavona Constn Co 111 Colt Rd ® ....
CALLAHAN Edward W (Martha Ann)) chemical engr Allied Chemical 23 Ox Bow Ln 273-5156
CALLAHAN William J (Gail M) acct 72 Portland Rd (res) ® 273-0125
CALLARI Lucy 45 Summit Av (#105) ....
CALLAZO Narciso 16 Kent Place Blvd ....
CALLEGARI John R (Constance) beautician Benedicts Beauty Studio 64 Linden Pl ® 273-2745
CALLEN Peter W 390 Morris Av (#14) ....
CALLEN Resta P 390 Morris Av (#14) 277-1276
CALDSSA Andrew L 92 Kent Place Blvd 277-2346
CALVARY Rev William H Atrain pastor 31 Woodland Av 277-1814
CALVARY EPISCOPAL CHURCH 31 Woodland Av 277-1814
CALVERT Emma H 417 Morris Av (#42) 273-2384
CALVERT Larrie S (Gretchen H) 256 Oak Ridge Av 273-3792
CAMELO M 23 Pearl ....
CAMING H William (Kathleen W) atty 17 Knob Hill Dr (res) ® 273-8244
CAMLEY Arthur 767 Springfield Av 273-5885
CAMPAGNA Thomas 105 New England Av (#6B) 273-1441
CAMPAGNDLA Edward 768 Springfield Av ....
CAMPBELL Arthur S 71 New England Av (#B) ....
CAMPBELL C E 46 Londonderry Way ....
CAMPBELL David O 27 Beacon Rd 522-9443
CAMPBELL Douglas student 303 Summit Av ....
CAMPBELL Estella marketing asst Airco 735 Springfield Av ® 273-8425
CAMPBELL Frederick L (Sheila)) slsmn Republic Steel 30 Pine Grove Av ® ....
CAMPBELL John F (Dora) pres Campbell Foundry 303 Summit Av ® 277-2141
CAMPBELL S Joann retired 129 Passaic Av ® 273-6217
CAMPBELL Thomas R 99 Summit Av 273-2954
CAMPESI Anthony (June G) field engr William L Blanchard 9 Eaton Ct ® 273-0785
CAMPESI Leslie A 9 Eaton Ct ....
CAMPISI J 768 Springfield Av ....
CAMPISI Joseph 768 Springfield Av (#5A) ....
CAMPO R C 10 Overlook Rd 277-3440
CANEO J 30 Kendrick Rd 665-1035
CANGELOSI Carl J 61 Gloucester Rd 277-1672
CANGEMI D Rev 32 Kent Place Blvd 277-3085
CANGEMI Frances 486 Springfield Av ® ....
CANGEMI Lucita 32 Kent Place Blvd ....
CANGEMI Mary ofc secy Martin Deli 486 Springfield Av ....
CANGEMI Vita P 486 Springfield Av ....
CANGIAND D 20 Walnut ....
CANNING Paul M 851 Springfield Av 665-1957
CANNING S tchr Bd of Educ 3 Summit Av ....
CAPABIDNCO Frank 78 Orchard 277-1229
CAPATTA L 20 Walnut St 273-5893
CAPAWAN Joseph N 9 Van Dyke Pl ....
CAPETTA E 23 West End Av 273-8842
CAPONASO Thomas (Edith) emp CW Co 62 Broad ....
CAPORASD & LDTTI INC William Zotti Jr pres treas 14 Harvard St 273-9072
CAPORASD Anthony J (Ann D) constn 14 Harvard ® 277-6392
CAPORASD Anthony J (Fannie) techn Bell Laboratories 12 Milton Av ® 273-0382
CAPORASD Anthony S (Teresa A) constn wkr 50 Shunpike Rd ® 277-0398
CAPORASD Antonio B (Thelma A) trk mech General Motors Corp 15 Harvard ® 273-2913
CAPORASD Barbara ofc secy Overlook Hosp 28 Morris Av ....
CAPORASO Catherine A 126 Orchard ® 273-2666
CAPORASD Elizabeth M IBM opr Chubb & Son 71 Butler Pkwy ....
CAPORASO Gerard J (Virginia) asst postmaster USPS 1 Sheridan Rd ® 273-6195
CAPORASO John F (Sherrill) emp A&A Canvass Co 481 Morris Av 273-4518
CAPORASO John J (Lois) clk USPS 21 Walnut 273-8458
CAPORASD Joseph P 18 Morris Ct 273-9226
CAPORASO M J 26 Cromwell Pkwy 273-0648
CAPORASO Michael student 28 Morris Av ....
CAPORASD Nicholas D 126 Orchard ....
CAPORASD Nicholas L (Ann) distributor Schlitz Brewery Metuchen 9 Argyle Ct ® ....
CAPORASD Thomas 213 Ashland Rd ....
CAPORASD Vincent P Jr 28 Morris Av ....
CAPDZELLI Donoto 193 Morris Av 277-2550
CAPDZIO Pasquale 20 Aubrey ....
CAPPELLD Juan C 156 Mountain Av 273-1622
CAPPETTA EMil G 137 Summit Av 277-2224
CAPUTO Anthony (Anna C) constn wkr 89 Ashwood Av ....
CAPUTO James 15 Park Av 522-0488
CAPUTO Linda A 89 Ashwood Av ....
CARAMBIO Carl (Madeline) owner Main Auto Sales 242 Kent Place Blvd ® ....
CARBOCHEM LTD 119 Summit Av 273-8800
CARBONE Anne 417 Morris Av (#12) 273-3990
CARBONE C A 36 Miele Pl 277-1513
CARBONE Charles 36 Miele Pl 277-4559
CARBONE D F 32 Brainerd Rd 522-0237
CARBONE F 32 Brainerd Rd 522-1406
CARBONE John 73 Tulip ....
CARBONE R M 114 Morris Av 273-8299
CARBONE Richard M (Joann D) retired 114 Morris Av 273-5596
CARBONE Walter E (Eleanore) chemical engr Allied Chemical Co 66 New England Av (#13) ....
CARBONE William F 21 Franklin Pl ....
CARDENTEY Fabian 36 Kent Place Blvd 273-1119
CARDINAL Darren F 56 Canoe Brook Pkwy 273-5639
CARDONE Joseph S (Julia) carp 16 Milton Av ® 277-1146
CARDS GALORE Ronald Kutia mgr 362 Springfield Av 277-1337
CARDWELL D G 4 Webster Av 273-3934
CAREY Adrienne M 417 Morris Av (#41) 522-0531
CAREY Mary E 1 Beech Spring Dr (#1A) 273-2997
CARFARO Salvatore W (Fanny P) retired 27 Walnut ® 273-1438
CARGEN Barbara L clk Kemper Ins Co 57 West End Av ® 277-2618
CARIELLO Richard (Marjorie) 65 Division Av 665-1109
CARLE Violet 108 Essex Rd 273-9197
CARLINI J music tchr 712 Springfield Av 522-1834
CARLINI PHYLLIS M music tchr 712 Springfield Av 273-3296
CARLINI Phyllis M music dir & music tchr Runnels Hosp 712 Springfield Av 273-3296
CARLSON B Herbert (Billie F) bldg contr 19 Ridgedale Av ® 273-3027
CARLSON Charles J (Elizabeth M) retired 9 Montrose Av ® 273-5629
CARLSON E secy 5 Hughes Pl 522-0864
CARLSON F 851 Springfield Av 464-6488
CARLSON Kenneth M (Regina L) 105 Mountain Av ® 277-1147
CARLSON Raymond firefighter SFD 9 Montrose Av ....
CARLSON S Eleanor 9 Morris Ct ® 277-2087
CARLSON V 86 New England Av (#45) 273-3071
CARMAN Deobarh D 62 Valley View Av 273-8262
CARMAN John retired 62 Valley View Av ® 273-8262
CARNAHAN George E (Dorothy) retired 20 Lowell Av ® 273-4514
CARNEY Richard V (Jean W) letter carrier USPS 88 West End Av 277-3528
CARPENTER Donald B (Ann) branch mgr IBM 40 Plymouth Rd ® (4) 522-0054
CARPENTER Roger (Carol) baker 448 Springfield Av ....
CARR Frederick F 67 New England Av (#1) 273-0642
CARR G Wendell (Florence) 20 Constantine Pl (#31) 273-8193
CARR Jennie 42 Huntley Rd ® 376-0769
CARR John N (Nettie) mtcemn Benjamin Moore Co 24 Ascot Way ® 277-6169
CARRACINO Nicholas C 36 Risk Av (#B) 522-9122
CARREAU Alfred slsmn 28 Constantine Pl (#42) 273-5163
CARRIAGE HOUSE BIX SERVICE furniture stripping Victor Michaels ownr 24 Franklin Pl 277-3815
CARRICO M 11 George 273-7299
CARRIER Vernon G (Helen) retired 259 Kent Place Blvd ® 273-4393
CARRIES BEAUTY SHOP Carrie Green ownr 54 Railroad Av 277-1788
CARRO Paul J 26 Valemont Way ® 273-1663
CARROLL Barbara A tchr Chatham Twp 11 Iris Rd ® (3) 522-0353
CARROLL Georgie 6 Glenwood Pl (#2B) ....
CARROLL John M Jr (Florence B) plumber 16 Lowell Av ® 277-3420
CARROLL Katherine 412 Morris Av (#22) ....
CARROLL Marie student 11 Iris Rd 522-0353
CARSON C (M) 18 Risk Av (#A) 522-0244
CARSON C William Jr 15 Ox Bow Ln 273-1916
CARSTENSEN Gertrude 133 Summit Av (#14A) 273-6543
CARTER Belton 21 Sayre ....
CARTER Carol K ofc secy Kemper Ins Co 82 Ashwood Av ....
CARTER Donald E (Elizabeth) engr Union Carbide 45 Oakland Pl 273-7821
CARTER Harry J 37 Hawthorne Pl 273-1283
CARTER Merle V 361 Springfield Av (#4) 273-7647
CARTER Violet E 13 Colony Ct ® ....
CARTER William W (Katherine M) guard Celanese Corp 82 Ashwood Av ....
CARTER Woodrow W 82 Ashwood Av ....
CARUSO Anthony (Anna M) cabinet maker 15 Princeton ® (4) 522-1297
CARUSO CABINET SHOP Anthony Caruso ownr 234 Broad 273-3979
CARUSO Frank R (Mary) 86 Larned Rd 273-9515
CARUSO Joseph R (Mary M) retired 20 Larned Rd ® 273-2485
CARUSO P A 29 Bedford Rd 522-0981
CARUSO Richard Beech Spring Dr 522-9345
CARUSO WINES UNLIMITED Robert Evans ownr 430 Springfield Av 277-6565
CARVER John S 28 Middle Av ....
CARVONE P 16 Summit Av 522-1034
CARY Daniel P (Susanne) operation wkr AT & T 27 High (3) 522-0911
CASCIANO Louis J (Dolores A)) trk drivr Pauls Trucking 60 Broad ® 273-3705
CASE Audrey L dental asst 82 Mountain Av 277-6513
CASE Charles L assoc Continental Ins Co 16 Waldron Av ® 273-8590
CASE Constance E emp Ctiy Forestry Dept 82 Mountain Av 277-6513
CASE D Pierson (Ethel B) ins clk O'Gorman & Young 82 Mountain Av (8) 277-6513
CASE Ellen E 82 Mountain Av 277-6513
CASE S Jeanne dental asst 82 Mountain Av 277-6513
CASE S K 3 Washington Av 522-1273
CASE Stephen H 11 Greenbriar Dr 277-1880
CASELLA Mario 443 Springfield Av (#A) 522-1468
CASEY Marjory M 6 Montview Rd 273-5861
CASNER Mitch 180 Summit Av 522-9317
CASPER Richard W (Grace M) 15 Walnut 273-8991
CASSEL Robert II (Laurel) pres Beacon Prov 228 Hobart Av ® (2) 273-4898
CASSESE John W 14 Alvin Terr Springfield (S ....
CASTERNOVIA Dominick painter 188 Hillside Av ® 376-1639
CASTERNOVIA Dominick painter 188 Hillside Av 376-1639
CASTILLO Arthur T (Jeanne) asst to pres Revlon Co 55 Portland Rd ® 273-3917

© Johnson Publishing Company, Inc. 1981

CATILLO Carol (Mary G) welder 12 Greenfield Av ⊕ 277-0322
CATONA Nicolas P (Virginia L) retired 50 Washington Av 467-8085
CATTANO Zella T 9 Midland Terr ⊕ 277-4088
CATULLO Vincenzo 20 Canoe Brook Pkwy ....
CAUNITIS E 147 Summit Av (#32) 277-3244
CAVALBRO M 10 Locust Dr 273-1386
CAVALLARO John I 11 Chapel 273-9282
CAVALLARO Larry 594 Springfield Av 277-4258
CAVALLARO WILLIAM V DR phys & surg 382 Springfield Av (ofc #515 #517) 277-1122
CAVANAUGH J Moore 48 Drum Hill Dr 273-7092
CAVAZINI Robert M 24 Valemont Way 273-6209
CAVE Billy F (Ceca) 110 Beechwood Rd 277-0374
CAVE John B (Deborah R)) treas Berlington Industries 113 Whittredge Rd ⊕ 273-5911
CAWTHORNE Richard B 18 Parkview Terr 273-6671
CELANESE CORPORATION OF AMERICA research lab Brian Rushton pres
86 Morris Av 522-7500
CELLI Anthony M (Mary Ann) draftsman Western Elec Co 41 Huntley Rd ⊕ 277-2674
CENTENO Angel (Virginia) 515 Morris Av (#1A) 277-2242
CENTENO Fundador 16 Aubrey ....

CENTRAL CREDIT CLEARING BUREAU

PROFESSIONAL SERVICE
UNSURPASSES IN COLLECTIONS
44 GLENWOOD AV EAST ORANGE 672-0603

CENTRAL HAIR STYLISTS Louis T Cagnole ownr 111 Summit Av 277-1723
CENTURY OLDSMOBILE INC Kenneth Hazen pres 290 Broad 273-3500
CEONO-CAR RENTAL SYSTEM John Belo mgr 39 River Rd 277-3100
CERNEY Edward C III 2 Sherman Av 522-1218
CERNOSIA Thomas C 47 Whittredge Rd ....
CERRO Pasquale 18 Middle Av 273-1846
CERVONE Salvatore (Lucy F) bearing wkr Hyatt Roller Bearing 31 Edgar 273-8822
CHABALLA S 27 Glenside Av 273-4854
CHACON Dinorah 68 Park Av 273-1382
CHAGGARIS Pata G adv supvr Worthington Corp 35 Beechwood Rd (#4) ....
CHAKRAVARTY Mira emp Overlook Hosp 10 Overlook Rd (#6F) ....
CHALIF Frances L 851 Springfield Av 665-1837
CHALKER D L 28 Upper Overlook Rd 522-1487

CHAMBER OF COMMERCE OF SUMMIT, NEW PROVIDENCE & BERKELEY HEIGHTS

-JOSEPH A STEINER EXEC. VICE PRES.-
16 MAPLE ST PO BOX 824 522-1700

CHAMBERLAIN P A Jr 65 Essex Rd 277-1458
CHAMBERLIN N A 107 Mountain Av 277-6594
CHAMBERS David I (Marion E) slsmn 197 Blackburn Rd ⊕ 273-6885
CHAMBERS G A Mrs 41 Constantine Pl 273-3286
CHAMBERS H P tchr Kent School 1 Essex Rd 277-4063
CHAMBERS H R Jr 15 Karen Way 277-0497
CHAMBERS James M 251 Kent Place Blvd 273-9261
CHAMBERS Marian F ofc secy Bd of Educ 197 Blackburn Rd ....
CHAMBLISS Joel 193 Morris Av 277-2550
CHAMPLAIN CABLE CO 447 Springfield Av 273-4338
CHAMPLIN Bernice 160 Summit Av (#1) 277-3848
CHAMPLIN George S mathematician 45 Karen Way 277-4733
CHANDLER Edith H 390 Morris Av (#38) 273-4167
CHANENSON I L 71 Hillside Av ⊕ 376-0686
CHANG Warren 34 Kent Place Blvd 277-3614
CHAPIN Charles P (Marian) dept mgr Sears Roebuck & Co 25 Pine Ridge Dr ⊕ 273-5319
CHAPIN Marian retired 176 New England Av (#27) 273-6298
CHAPIN ROBERT C 797 Springfield Av (ofc) 273-2022
CHAPIN ROBERT C atty 797 Springfield Av (ofc) 273-2222
CHAPMAN & BIBER archts Donald S Chapman & Peter I Biber ptnrs 422 Morris Av 273-8877
CHAPMAN Margaret 136 Pine Grove Av 273-9293
CHAPMAN Mary E retired 12 Park Av ⊕ 273-2697
CHAPMAN Sylvia V 154 Broad ⊕ 277-2750
CHARLINES DRUGS Philip Farinella ownr 417 Springfield Av 273-1032
CHARLTON L 51 Morris Av (#E) ....
CHATEAU DES FLEURS Thomas R Zarinka ownr 323 Springfield Av 273-9300
CHATHAM INDEPENDENT -Helen Vance Levenson, Publisher, Published Wednesday
80 South St New Providence 464-1025
CHATHAM PRESS Helen Vance Levenson publisher, Published Sunday
417 Main St Chatham (#A) 273-4000
CHATTEN CHEMICAL CO IN chemical supplies Robert Boyd Jr mgr 12 Bank (#5-6-8) 522-1300
CHEESE GOURMET THE Domenic Lamantia & Ann Lamantia co-ownrs 75 Union Pl 273-6557
CHEMDYNE INC chemicals Allea H Good pres 3 Bank 273-1331
CHICKEN HOLIDAY OF SUMMIT NEW JERSEY INC Louis Mozos pres 63 Union Pl 277-0552
CHIERA D A INC landscape gardeners & bldg contr Dominick Chiera pres
32 Ashwood Av 277-0445
CHIME GALLERY art gallery Beverly Gunneson ownr 511 Morris Av 522-0760
CHIOVAROV PAINTING CO Edward Chiovarov 160 Broad 273-3567
CHRIST CHURCH Allen Ginbren minister 561 Springfield Av 273-5549

CHRIST CHURCH

DAVID B EARNEST RECTOR
PAUL E GILBERT ASST.
66 HIGHLAND AV SHORT HILLS (M) 379-2898

CHRISTENSEN NILES exporter 382 Springfield Av (ofc #408 410) ....
CHRISTIAN SCIENCE READING ROOM 292 Springfield Av 273-1820
CHRISTOPHERS BOOKS & GIFTS books & gifts Frederick Moore & Rayma Moore
co-ownrs 414 Springfield Av 273-6077
CHU GASSMAN & CRANE consulting eng 16 Maple (#205) 522-0815
CHUBB & SON INC underwriters 190 River Rd 467-6000
CHUN-DRAKE-HESSBERGER Walter J Hessberger pres Peter W Drake vice pres
Walter J Hessberger secy 476 Morris Av 277-1500
CHYMIY T 79 Franklin Pl ⊕ ....
CICCONI Lorraine 52 Beverly Rd ....
CICCONI Vincent J (Marie) carp H W Porter Co 52 Beverly Rd ⊕ 376-5922
CINGAR Rose 66 Washington Av ⊕ 376-6583
CINICOLO Carmini159 Linden Pl 376-2354
CIRCELLI S 35 Beverly Rd ....
CIRCELLI Sal 359 Mountain Av ....
CITY AUTO TOP Joseph J Baran ownr 502 Morris Av 273-4491
CITY FEDERAL SAVINGS & LOAN ASSN Orazio Fusco mgr 27 Summit Av 522-1050
CLANCY MANAGEMENT CORP consultants Richard J Clancy pres
382 Springfield Av 273-5858
CLARK GROUP THE 18 Hobart Av 273-0233
CLARK RAYMOND K DDS dentist 24 Beechwood Rd (ofc #22) 277-1022
CLARK THOMAS E advertising Thomas F Clark ownr 382 Springfield Av (#409) 273-2440
CLARKE CHARLES W JR DR phys & surg 120 Summit Av 273-4300
CLEMCO CONSTRUCTION CO INC Clemente L Faccbiner pres & tres
642 Springfield Av 273-6143
CLERGY HOUSE 14 Bedford Rd ....
CLUSMAN Ethel housekeeper Baltusrol Golf Club Shunpike Rd ....
CODDINGTON F Chandler Jr (Jane) pres The Maben Agency
67 Tanglewood Dr ⊕ 464-1812
COFFEY David houseman Baltusrol Golf Club Shunpike Rd ....
COHEN Andrew 46 Beverly Rd 376-8366
COHEN Edward H 73 Hillside Av 467-3571
COHEN Gerald (Dolores) ins agt Metropolitan Life Ins Co 46 Beverly Rd ⊕ 376-8582
COHEN Jeffrey 46 Beverly Rd 376-8366
COHEN Julius (Rose L) secy-treas Broder Credit & Collection Service
2516 Crane Pl Union ⊕ 686-5940
COHEN MOLLY E atty 382 Springfield Av (#507 ofc) 277-2200
COHEN PHILLIP S DR dentist 7 Cedar St (ofc) 277-3600
COLLINS JACK & ASSOCIATES Jack Collins pres 34 Maple Enterprise Mall 522-9300
COLLINS RAYMOND C DR phys & surg 382 Springfield Av (ofc) 273-4040
COLNER MORRIS A CPA 37 Union Pl (ofc #206) 273-9499
COLONIAL LIFE INSURANCE CO OF AMERICA 190 River Rd 467-6000
COLONIAL PONTIAC-AMC Mark Porcaro 255 Broad 277-6700
COLOR LITHOGRAPHICS Rick Hatem ownr 3 Beechwood Rd 273-1472
COLUMBIA CLEANING & DYEING CO INC Edward J Boorujy pres George L Boorujy
vice pres George L Boorujy Jr treas Thomas P Boorujy secy 31 Chatham Rd 273-3100
COLUMBIA SERVICES Edward Boorugy pres 75 Union Pl 277-2953
COMBIA'S MENS SHOP Christie Batlas ownr 44 Maple 273-1390
COMMERCIAL BUILDING 332 Springfield Av ....
COMMONWEALTH LAND TITLE INSURANCE CO William Knon vice pres 47 Maple St 277-1744
COMMUNITY HOUSE Rev Jan Knost minister 4 Waldron Av 273-3245
COMMUNITY SERVICE SALES 155 US Highway No 22 376-4753
COMPUTER TRANSLATION SYSTEM INC 22 Bank 277-6111
CON RAIL NEW JERSEY TRANSIT 50 Union Pl 273-0476
CONDON ARTHUR P atty 26 Morris Av (ofc) 277-4523
CONNELLY James firefighter SFD 397 Broad St ....
CONNOLLY HENRY A JR DR phys & surg 159 Mountain Av (ofc) 273-5562
CONOVER ELIZABETH DR phys & surg 120 Summit Av (ofc) 273-4300
CONRAD William 55 Franklin Pl ....
CONSULTATION CENTER 110 Hillside Av 467-9333
CONWAY & GRANT ENGINEERING INC George A Conway pres 57 Maple 273-0020
CONZOLO Jerry (Lucille) retired 4 Washington Av ....
COOK Edward (Marie) painter 54 Washington Av ⊕ 379-5607
COOK John Jr (Marie secy Celanese Plastics Co) owner Cook's
Appliances 28 Shunpike Rd ⊕ 273-9055

COOK'S APPLIANCES

-JOHN COOK JR OWNER -SALES & SERVICE SMALL & MAJOR APPLIANCES, EXPERT REPAIRS ON ALL APPLIANCES, ALL WORK GUARANTEED, VACUUM CLEANERS SALES & SERVICE-
110 PARK AV 273-5499

COOK'S STORE THE Ralph Sedwin mgr 397 Springfield Av 277-6822
COOPER JOHN H DR phys & surg 360 Springfield Av (ofc #304) 273-1011
COOPER JOHN W atty 9 DeForest Av (ofc) 273-1212
CORCORANS WEST SUMMIT GARAGE James A Corcoran Jr ownr
795 Old Springfield Av 273-3482
CORONA J T DR phys & surg 120 Summit Av 273-4300

CORRAO SIGNS

-SALVATORE CORRAO OWNER -'A MILLION IDEAS AT YOUR COMMAND', PROMPT, COURTEOUS, DEDICATED, FILLING YOUR EVERY SIGN NEED- 442 SPRINGFIELD AV 273-2779

COTTER Christopher firefighter SFD 36 Shadyside Av ....
COURSEY T H Mrs 627 Springfield Av 467-2385
COURTNEY Deborah J 4 Beech Spring Dr (#4I) 273-2065
COURTNEY W D 1183 Springfield Av 522-9568
COURTRIGHT Dean Mrs emp Adele Skidmore 13 Edgewood Dr ....
COUTLEE Kenneth G (Dorothy E) research engr Bell Laboratories
767 Springfield Av (#10) 273-4369
COVALENCE Lydia supvr Bell Laboratories 31 Fairview Av 273-1633
COVALLARO Mary 9 Pearl ....
COVENEY W L Jr 26 Kent Place Blvd 273-4531
COVIELLO A D 116 Woodland Av 277-2205
COVIELLO Anthony 26 Fairview Av 522-1380
COVIELLO D 45 Park Av 273-3588
COVIELLO DANIEL 45 Park Av 273-3588
COVIELLO Grace anesthetist Elizabeth General Hosp 9 Edgar ....
COVIELLO John A painter 98 Beechwood Rd ⊕ 277-3948
COVIELLO JOHN A 64 Broad 273-7676
COVIELLO JOSEPH R Judge of Summit Municipal Court & atty 51 DeForest Av (ofc)

© Johnson Publishing Company, Inc. 1981

COVIELLO Paul 59 Baltusrol Rd 273-8408
COVIELLO Ralph H retired 9 Edgar ® 273-2342
COVILL Helen T 122 Morris Av ® 273-4596
COVINO LOUIS L MO phys & surg 777 Springfield Av (ofc) 522-157B
COWAN Barbara A 152 Division Av .....
COWAN Frank asst treas Bell Laboratories 105 New England Av (#02) 273-3958
COWAN James G 152 Division Av 273-3902
COWAN Louise Y priv secy Franklin School 152 Division Av .....
COWAN William G (Catherine I) insp Rowe Manufacturing Co 29 Miele Pl ® .....
COWELL John F (Lee M) retired 282 Summit Av ® 277-4269
COWELL John F III 282 Summit Av .....
COX Charles C 24 High .....
COX O C 1 New England Av 277-6548
COX Oottie V 8 Karen Way 273-5072
COX E 22 Ruthven Pl 273-1460
COX Elizabeth L 390 Morris Av (#11) 277-439B
COX Paul 22 Ruthven Pl 273-1460
COX Ronald L 8 Karen Way 273-5072
COX Rosalie H 24 High ® 273-542B
COX William 528 Morris Av .....
COX Winston H 92 Mountain Av 273-B362
COYLE A 26 Locust Dr (#19) .....
COYLE A J 768 Springfield Av (#7A) .....
COYLE A T 26 Locust Dr 522-1342
COYLE James P 851 Springfield Av 464-9565
COYLE Robert C (Jean M) 222 Kent Place Blvd ® 273-7033
COYLE Robert H (Rose D) plumber Bell Laboratories 43 Linden Pl ® 273-4993
COYLE William F (Arline) emp Tel Co 22 Valley View Av ® 273-0808
COYNE John A 9 Nassau Dr 277-3150
COZZI L M 36 Waldron Av 273-4328
CRABB John J (Delia G) retired 68 Linden Pl ® 273-8062
CRAGG Patricia 210 Blackburn Rd 273-0434
CRAIG O M 7 Norwood Av 273-0057
CRAIG THEATRE Paul Hylant mgr 6 Kent Place Blvd 273-6233
CRAIGHEAO Madeleine R 160 Ashland Rd ® 277-3916
CRAMER Oonald H acct (Helen I) Touche Ross & Co 5 Cleveland Rd ® 273-8888
CRAMER Susan 5 Cleveland Rd .....
CRANOLEMIRE Roger C 4 Colt Rd 273-112B
CRANE ASSOCIATES INC William A Crane president 392 Springfield Av ® 273-3744
CRANE K 213 Morris Av 277-0011
CRANK John M (Janet A) 6 Kenneth Ct ® .....
CRANMER C 16 Fairview Av .....
CRAWFORO Alvin 5 Irving Pl 522-1735
CRAWFORO C W Jr 15 Edgemont Av 277-3844
CRAWFORO Constance 24 Ridge Rd .....
CRAWFORO James L (Elizabeth B) stock broker Clark Dodge 87 Hill Crest Av ® 273-6698
CRAWFORO W Oonham (Colene K) vice pres Consolidated Edison Co 58 Portland Rd ® 277-6268
CRAWSHAW R 132 Rotary Dr 273-1538
CREAMER A L 10 Ridgedale Av 273-391B
CREATIVE WALL COVERINGS LTO Elaine Weiss pres Dorothy Goldberg treas Sandra Michalsky secy 4 Beechwood Rd 273-3140
CREOICO FINANCIAL INC 319 Springfield Av 273-5400
CREEM Michael (Nancy) slsmn NY 53 Templar Way 273-2973
CRENSHAW I 77 Summit Av (#2) .....
CRERAN Edna slswn Bonwit Teller 2 Beech Spring Dr (#2A) 273-4049
CRESSON Francis M (Ruth A) editor Silver Burdette Co 127 Oak Ridge Av ® 277-143B
CRESTON Mabel K 8 Harvey Dr ® 273-7204
CRESTSINGER Oavid J student 192 Summit Av .....
CRESTSINGER Oouglas J 192 Summit Av .....
CRESTVIEW TREE SERVICE 16 Passaic Av 464-2673
CRIGLER M 30 Edgar 273-0133
CRISLER B F 66 Rotary Dr 277-3655
CRISMONO Richard N (Barbara) 21 Kenneth Ct ® 522-1331
CRIST R F 2 Argyle Ct 273-3993
CRITCHLEY James 1 George 277-4069
CRITELLI A Jr 20 Milton Av 522-0951
CRITELLI Mario (Ethel) 56 Ashwood Av 522-1B70
CRITELLI Serge R (Margaret J) carp 10 Gates Av ® 277-1211
CRITELLI SERGE R 10 Gates Av 277-1211
CRITICS Mark 497 Springfield Av (#4) 273-7316
CROCKER Mildred J 46 Fernwood Rd ® 273-9099
CROCKER Stephen 83 Mountain Av 273-6186
CROCKETT Larry L 79 Ashwood Av 273-6855
CROCKETT W S 851 Springfield Av 665-0142
CROFUT Marguerite B 17 Edgar 273-4364
CROIX Henry (Louise) techn rep NY 50 High 273-4884
CROMWELL Brent C emp Bell Laboratories 131 Broad .....
CROMWELL Courtney (Madelin) emp Ciba-Geigy Corp 131 Broad ® 273-697B
CRONIN Ann E retired 8 Chapel 277-2848
CRONIN Elizabeth 26 Locust Dr (#34) 273-3404
CRONIN Geoffrey 21 Oak Ridge Av .....
CRONIN James F (Margaret M) sls rep American Cable & Radio Co 21 Oak Ridge Av ® 277-3725
CROOKS A 210 Morris Av 277-3362
CROSBY D W 95 Druid Hill Rd 277-6788
CROSBY Earl T 21 Valemont Way 277-6712
CROSBY John B Jr 11 Lorraine Rd 273-7888
CROSETT Alexander O III 41 Drum Hill Dr .....
CROSETT Lynne A 41 Drum Hill Dr .....
CROSS F B 248 Hillside Av ® 467-8254
CROSS Kathryn J ofc secy Overlook Hosp 133 Summit Av (#15) 273-5636
CROSS Ken 71 Beekman Rd 273-0471
CROSS Lillian R 83 Springfield Av ® 277-2896
CROSS Loujean H school nurse Bd of Educ 105 New England Av (#8H) 273-3884
CROSS M J 147 Colonial Rd 273-1264
CROSS Richard F (Virginia A) 7 Linda Ln ® .....
CROSSON Harry J III 41 Bellevue Av .....
CROSSPOINT LATCH CORP H George Pires pres 312 Broad 273-1090
CROWE Bessie 23 Constantine Pl (#20) 277-4092
CROWE Thomas J (Katherine) 26 Locust Dr (#47) 273-0195
CROWELL Gary 317 Springfield Av 522-040B
CROWELY J C Jr 9 Edgewood Dr 277-4262
CROWELY James M 50 Whittredge Rd .....
CROWELY Steven T 3 Aubrey 277-2758
CROWELY Steven T 50 Whittredge Rd .....
CROWLEY J 160 Summit Av (#4) .....
CROWLEY James 5 Aubrey 273-7228
CROWLEY P 160 Summit Av 522-9385
CROWLEY Thomas H (Rita F) math techn Bell Laboratories 50 Whittredge Rd ® 273-6933
CROWSON Wafred T (FLorence) retired 108 Morris Av ® 273-5948
CRUM E G Jr 78 West End Av (res) 522-1865
CRUM Freda J tchr Bd of Educ 21 Gates Av 273-4851
CRYSLER A 160 Summit Av (#5) 273-3236
CUBBERLEY Henry A (Mary E) retired (S) ® 376-6274
CUBBERLEY Hubert A 36 Fairview Av 273-1629
CUCCARO Rocco R (Josephine) retired 5 Henry ® .....
CUCCINELLO John 16 Shunpike Rd 273-7134
CUCCINIELLO C 25 Middle Av 273-2446
CUCCINIELLO J 9 West End Av .....
CUCCINIELLO Luigi (Vincenza) emp CW Co 10 Milton Av ® 277-3729
CUCCINIELLO N 9 Essex Rd ® 376-6794
CUCCINIELLO Nino (Marjorie) emp CW Co 10 Milton Av .....
CUCCO S 27 Ashwood Av 522-9291
CUEVAS M 412 Morris Av (#27) 273-9493
CUILLO Teresa M 20 Morris Ct ® 277-1486
CULBERT CHARLES M OR phys & surg 120 Summit Av (ofc) 273-4300
CULBERTSON Arthur C Jr (Margaret E) treas Yolco Brass & Copper Co 167 Canoe Brook Pkwy ® 273-4382
CULBERTSON Robert 20 Van Dyke Pl 277-6865
CULLEN W 66 Pine Grove Av 522-9320
CULLER Carl 157 Passaic Av 273-7732
CULVER Craig (Eleanor M) 108 Ashland Rd ® 277-0347
CUMBERBATCH C 12 Chestnut Av .....
CUMELLA A 19 Upper Overlook Rd .....
CUMMINGS Gerald E dance instr John Barclay Inc Dance Studio 5 Brook Ct ® 273-2264
CUMMINGS W 21 Sayre St 522-1843
CUMMINGS Whitley 246 Morris Av 273-2853
CUMMINS Armand 67 Morris Av ® 273-3836
CUMMINS Rebecca clk Murand Shipping Co 202 Morris Av .....
CUMMINS Rudolph F (Mae S) retired 202 Morris Av 277-3321
CUNIFF Thomas 390 Morris Av (#8) 277-6934
CUNNINGHAM G Jr 41 Kent Place Blvd 522-1717
CUNNINGHAM Mary C 12 Summit Av 277-3222
CUNNINGHAM Neil 23 Whittredge Rd ® 277-6031
CUPP P Garland 75 Countryside Dr 464-6339
CUPPIA Jerome III 3 Beech Spring Dr (#3F) 273-4128
CURAN E J 26 Locust Dr 273-2933
CURCIO Salvatore J (Marie L) 16 Linden Pl ® 277-1497
CURIALE A 235 Morris Av 277-3548
CURIALE Mario G 35 Orchard 277-0957
CURLEY Edward F (Nora H) printer Lawrence Printing Co 15 Brainerd Rd ® 277-0197
CURRAN James T 34 Constantine Pl (#50) 273-0939
CURRAN Kathryn 797 Springfield Av .....
CURRERI N K 22 Walnut St (#A) 522-9199
CURREY Richard C (Maree) stock broker NYC 31 Ramsey Dr ® 273-9346
CURRIER C M 11 George .....
CURRY Ravenel B III (Beth) 60 Hill Crest Av ® 273-9062
CURTIS Oonald A 38 Knob Hill Dr 522-0988
CURTIS Helen P interior decorator 8 Franklin Pl ® 273-1678
CURTIS HELEN P 8 Franklin Pl 273-1678
CURTIS J 12 Oaklawn Rd .....
CURTIS W E 19 Shadyside Av 273-1234
CURTIS Zay B Jr (Elizabeth D) mfrs agt F T Thornton Associates 58 Prospect Hill Av ® 277-2917
CURTISS Nicholas E atty (Edith H) American Cyanamid Co 122 Prospect ® 273-3182
CURTZ W 768 Springfield Av (#5B) .....
CUSHING K 224 Blackburn Rd 277-6450
CUSHING Margaret nurses aide Overlook Hosp 147 Summit Av (#21) 277-2189
CUSHING Thomas E 145 Summit Av 522-9462
CUSUMANO Jean P tchr Jonathan Dayton Regional High School 38 Morris Av .....
CUSUMANO Rudolph G 777 Springfield Av (#7) 273-1099
CUTLER Oavid (Ann) pysician Overlook Hosp 7 Upper Overlook Rd (res) ® 273-9133
CUTLER Marion 9 Greenfield Av ® 273-7067
CYRE Felix J (Agatha J) retired 120 Linden Av Springfield (SO ® 376-6416
CYRSKY F 45 Tulip St 273-8928
CZAPLA P H 10 Lafayette Av 277-0327
CZAPLA Phillip R 10 Lafayette Av 273-3285

D

O'ALESSIO Anthony atty 36 Franklin Pl (res) ® .....
O'ANOREA Peter (Josephine) retired 21 Park Av ® 277-1688
O'ANGELO R S 851 Springfield Av .....
O'ECCLESSIS F 392 Morris Av .....
O'EGIOIO Pasquale (Marie) barber 291 Mountain Av .....
O'ELIA John E (Mary C) letter carrier USPS 2 Ridgedale Av ® .....
O'OCCHIO Mario (Carmela) landscape gardener 6 Gates Av ® 277-3786
OABAGIAN Louise 5 Doremus .....
OACHIK Thomas (Mary Ellen) emp Price Waterhouse 6 Ashwood Ct 273-8329
OADAOIAN Gary Or dentist Overlook Hosp 10 Overlook Rd (res) 522-0520
OAGNER L H 2 Weaver St 277-6929
OAGNER Sarah 48 Railroad Av 273-7958
OAGRAOI Arnold A (Matilda M) emp Crestview TV & Appliances 5 Tulip .....
OAHL M Louise 56 High St 273-7898
DAHOOO M K 66 Canoe Brook Pkwy 273-6743
DAILEY Arthur T (Jeannette R) retired 133 Summit Av (#20) 273-2113

© Johnson Publishing Company, Inc. 1981

DAILY JOURNAL THE
NEW JERSEY'S OLDEST NEWSPAPER
SERVING THE PEOPLE SINCE 1779
PUBLISHED MONDAY THROUGH SATURDAY
295 N BROAD ST ELIZABETH 354-5000

DALESKE B L 96 Prospect 273-5781
DALEY P J 47 Ashland Rd ⊕ 273-2856
DALY Edward 2 Gates Av .....
DALY Francis C (Elizabeth S) 20 Tulip ⊕ 277-1375
DAMDN J E 14 Twombly Dr ⊕ 277-2D53
DAMON Joan 14 Twombly Dr .....
DANA D D 768 Springfield Av 273-0109
DANCO George J (Isabel A) supvr Hyatt Roller Bearing Co 57 Meadowbrook Ct 277-1434
DANCD Michael M 7 Meadowbrook Ct .....
DANDEKAR S 23 Constantine Pl 522-0409
DANDIND R J 462 Morris Av (#2) .....
DANFORTH Guy 3 Sherman Av 522-1063
DANGELMAJER RUDDLPH C DR phys & surg 120 Summit Av (ofc) 273-4300
DANGLER Donald 309 Springfield Av 273-0266
DANGLER Donald J (Linda dentist) emp Public Serv Elec & Gas 309 Srpingfied Av .....
DANGLER James E Jr (Betty) vice pres Burroughs and Kohr
106 Main St Madison ⊕ (4) .....
DANGLER William R Jr (Rosemary) vice pres Burroughs and Kohr
309 Springfield Av ⊕ 273-0211
DANGLER William R Sr (Eva) pres Burroughs and Kohr
Morristown .....
DANIELE Elizabeth A 115 River Rd .....
DANIELE Fannie ofc secy Dr Andrew Genualdi 115 River Rd ⊕ 277-4476
DANIELSDN Olaf H (Elizabeth L) retired 11 Ashland Rd ⊕ 273-3717
DANIELSDN Ray F (Betty J) seed man Forbes Garden Center 17 Valemont Way ⊕ 273-7986
DANISCH Helga 1 Edgemont Av .....
DANNY THE TAILDR Anthony Capozzell ownr 789 Springfield Av 273-842D
DANTES PIZZERIA & RESTAURANT 789 Springfield Av 522-1461
DAPERD Barbara 115 Ashwood Av .....
DAPERD C 90 Ashwood Av 273-1456
DAPERO Dorothy 115 Ashwood Av .....
DAPERD Helen L 90 Ashwood Av .....
DAPERO John 414 Springfield Av .....
DAPERO Mary R lab techn Ciba-Geigy Corp 90 Ashwood Av .....
DAPERO TREE EXPERTS INC Louis G Dapero pres Peter C Dapero v pres mgr
90 Ashwood Av 277-1144
DAQUINO Barbara student 18 Essex Rd .....
DARAS Robert (Carol emp Arthur Treachers) emp Seven-Eleven 118 Baltusrol Rd (2) 273-1791
DARGIE F M 138 Maple .....
DARLING F 160 Summit Av (#21) 522-9421
DARLING R B 382 Springfield Av 277-D380
DARLING RDBERT consultant 382 Springfield Av 277-0380
DARNES R BRADLEY contr 39 Clark 273-9363
DARREL Frank M 86 New England Av 273-8949
DARRDW WILLIAM P DR vet Morris Turnpike & Middle Av PO Box 99 (ofc) 273-2200
DARVILLE Evelyn G 24 Baltusrol Rd .....
DASTI Antoinette retired 39 River Rd 273-2360
DASTI Dominic F 17 Miele Pl 273-2298
DASTI Joseph E Beekman Terr 273-7867
DASTI Mary L 17 Miele Pl 273-2298
DAUGHERTY Craig L 78 Mountain Av .....
DAUGHERTY Todd O 78 Mountain Av .....
DAUGHERTY W Keith (Shirley) social wkr City of NY 78 Mountain Av ⊕ 277-D314
DAUNND Jean 429 Hillside Av .....
DAURN Fred A (Barbara A) emp Bd of Educ 54 Railroad Av .....
DAVENPORT Drusilla 13 Aubrey .....
DAVENPORT Robert D 390 Morris Av (#2) 522-1692
DAVID E 17 Chestnut Av 273-7D85
DAVID GERALD V artist 86 Elm 277-1198
DAVIDSDN B 851 Springfield Av .....
DAVIDSON D 15 New England Av (#9D) 273-D164
DAVIDSDN Lyle W (Yvonne B) 36 Risk Av (#B) .....
DAVIES & COX watches Robert Van C Davies & Kenneth Cox ptnrs 3 Beechwood Rd 273-4274
DAVIES Gustave (Susie E) 412 Morris Av 273-3904
DAVIS A J 62 Kent Place Blvd (#2C) 277-6358
DAVIS Alanson B (Rosa H) retired 18 Manor Hill Rd ⊕ 277-6633
DAVIS Bruce B 18 Manor Hill Rd .....
DAVIS Calvin C (Sally E) warehouseman The Summit Express Co Inc 62 Orchard 277-1052
DAVIS Donald M (Evelyn) mtcemn Bell Laboratories 39 Ashwood Av 467-8087
DAVIS Donelia emp Bell Laboratories 170 Broad .....
DAVIS E R 44 Wade Dr 273-1549
DAVIS Edgar 86 Elm .....
DAVIS Edward 206 Morris Av ⊕ .....
DAVIS Ethan I 85 Maple Wyoming 273-8693
DAVIS George J (Irene) mgr Interstate Motor Co 1 High Point Dr Springfield (S) ⊕ 379-4730
DAVIS Gerald V (Esther S) artist 86 Elm ⊕ 277-1198
DAVIS H D 7 Hillside Av 277-D546
DAVIS Harold L (Barbara E) stock clk Harrison Supply Co 41 Diven ⊕ .....
DAVIS James 417 Morris Av (#46) 522-1693
DAVIS John G Jr 390 Morris Av (#39) 277-0979
DAVIS John W (Henrietta A) letter carrier USPS 224 Morris Av ⊕ 273-615D
DAVIS Kevin security guard Overlook Hosp 7 William .....
DAVIS Lewis B Jr 160 Canoe Brook Pkwy 273-1289
DAVIS Loraine H 85 Hill Crest Av ⊕ 273-2268
DAVIS Margaret 404 Broad 273-5243
DAVIS Marian B tchr New Providence Elementray School 7 William .....
DAVIS Miriam T 37 Fairview Av 273-9078
DAVIS Nate (Pearl) ownr Lipshitz Inc 71 Beverly Rd ⊕ 379-7943
DAVIS Sally 39 Ashwood Av ⊕ 277-2697
DAVIS Tempie A 159 Broad 273-8840
DAVIS William C (Sally M) claims investigator Retail Credit Co E Orange 16 Gates Av 277-2983
DAVIS William W Jr (Olga) techn engr Bell Laboratories 18 Oak Ridge Av ⊕ .....
DAWLEY Webster 777 Springfield Av (#18) 273-7684
DAWSDN John F (Elizabeth) admr Bell Laboratories 65 Beekman Rd ⊕ 273-3549
DAWSDN Pamela emp The Village 41 Broad St 522-1663
DAY Federick D 34 Glen Oaks Av 273-9567
DAY Francis retired 2 Essex Rd .....
DAY KENNETH L DR phys & surg 151 Summit Av (ofc) 273-8044
DAY Olive 15 New England Av (#14A) 277-0408
DAYTDN Allan S III 52 Hawthorne Pl .....
DAYTDN Cathleen L 52 Hawthorne Pl .....
DEACON Don 237 Ashland Rd .....
DEAHN Dale L 10 Overlook Rd 273-4968
DEAN C Philip (Emile D) 18 Pine Ridge Dr ⊕ 273-3658
DEAN J Robert (Muriel S) slsmn Phoenix Mutual Life Ins Co 7 Harvey Dr ⊕ 273-52D5
DEAN Jeffrey 57 Hobart Av 522-9021
DEAN William S (Ruth W) emp Tel Co 38 Oakley Av ⊕ 273-3599
DeANGELIS Joseph P (Marianne C) returned goods supvr Ciba-Geigy Corp 8 Harvard ⊕ 273-4461
DeANGELIS M J 851 Springfield Av 273-6374
DEARBDRN Edith 32 Colt Rd .....
DEARBORN Evelyn 32 Colt Rd .....
DEARBORN Henry C (Virginia G) patent lwyr Texaco Co 89 Canoe Brook Pkwy (res) ⊕ 273-9319
deATH T M 71 Dale Dr .....
DEBALD L 522 Morris Av 522-9274
DeBARY THE furn rms Paul Brown ownr 273-9787
DeBELLIS Barbara L clk J&J Distributors 50 Willow 376-0003
DeBERNARDD P 88 Portland Rd 273-0031
DeBERNARDO Sunny 88 Portland Rd .....
DeBLASID Joseph J 851 Springfield Av 665-0526
DEBLD Michael M 417 Morris Av 273-1321
deBOISBLANC D R 144 Beekman Rd 273-3763
DeBONTE William J 27 Pine Grove Av ⊕ 277-0516
DeBOW Frances M 3 Morris Ct ⊕ .....
DeBRUENE Dorothy L 11 Park Av ⊕ 273-7329
DEBUS George L (Christina) electn Ciba-Geigy Corp 15 Miele Pl ⊕ .....
DeCAMP Jane P private secy Bell Laboratories 1 New England Av (#18A) 273-9278
DECCLESSIS Anthony (Mary) 43 Ashwood Av 277-6537
DeCELLES John J (Mary) constn wkr 25 Milton Av ⊕ 277-9330
DeCESARE Lawrence J (Virginia E) mgr Distributor Airwick 116 Mountain Av ⊕ 277-2235
DECESARE Robert (Ruth) 556 Springfield Av (#6C) .....
DeCHAVES Geruasio 125 Canoe Brook Pkwy 522-1217
DECKER M D 79 Mountain Av 273-5962
DECKER William C (Ellen R) 23 Fernwood Rd ⊕ 277-2798
DeCORSO John T (Mollie J) labr & formn Edwin R Zwigard 27 Edison Dr ⊕ 273-4124
DeCORSO Lucille R 80 Orchard ⊕ 273-5083
DeCORSO Theordore J 27 Edison Dr .....
DeCRISTOFARO M 64 Tulip 273-3877
DeCRISTDFDRD N 19 Upper Overlook Rd .....
DEDERICK J A 382 Morris Av 522-1067
DEE'S ladies apparel Bert Diamond & Norrnda Diamond co-ownrs 395 Springfield Av 273-311D
DEEGAN William J (Mary M) 92 Springfield Av ⊕ 273-4819
DEEGAN WILLIAM J fuel oil 92 Springfield Av 273-4819
DEEKS T N 9 Greenbriar Dr 273-6285
DEENY K 18 Summit Av 522-1855
DeFELICE Theresa ofc secy Bell Laboratories 105 New England Av (#3H) 273-6460
DeFEO Joseph A (Catherine M) 15 Argyle Ct ⊕ 273-471D
DeFeo Mary 118 Ashwood Av ⊕ 273-8187
DeFONZD A M 42 Colt Rd 273-9031
DeFDREEST Bruce A audio engr 35 Greenfield Av .....
DeFDREEST BRUCE A engr 35 Greenfield Av 273-5864
deFOREST Lydia C 110 Whittredge Rd ⊕ 273-7252
DeFRANCO Josephine 5 Milton Av 273-8319
DeFRANCD P 13 Edgar St 273-4513
DeGRDAT Charles H Jr (Noreen) firefighter SFD 3 Baltusrol Pl .....
DeGRDDT Richard (Teresa) firefighter SFD 3 Baltusrol Pl .....
DeGRDDT Susan A 3 Baltusrol Pl ⊕ 277-2836
DeGUZMAN B 7 Webster Av 522-9071
DEH Hans A (Gladys E) retired 64 Hillside Av ⊕ 376-1D38
DEICHMILLER Morgan C (Elizabeth H S) retired 21 Woodfern Rd ⊕ 273-8906
DEININGER R L 10 Parkview Terr 273-1446
DEITCH R F 156 Blackburn Rd 522-0421
DEITERING Elizabeth A 105 New England Av (#1T) 277-3298
DEITERING Ida E retired 105 New England Av (#1T) .....
DEITERING Wilma H retired 105 New England Av (#1T) .....
DeIULIIS Michael 112 Rotary Dr .....
DeJONG Edward (Corstina J) 26 Constantine Pl 273-7414
DeJONG John G (Elizabeth) retired 276 Woodland Av 277-3922
DEL DUCA A M 436 Springfield Av 277-2495
DEL DUCA Angelo M (Josephone secy-treas Stahl-Del Duca Florists)
pres Stahl-Del Duca Florists
1039 Mountain Av Berkeley Heights ⊕ 464-7276
DEL DUCA Sebastian T (Antonette) constn wkr 3 Eaton Ct ⊕ 273-7084
DELANEY F J 133 Hobart Rd 277-2740
DELANEY George M (Mildred H) retired 133 Summit Av (#10) 273-1D10
DELANEY M S 28 Constantine Pl (#40) .....
DELANEY Phillips M (Roberta) vice pres William M Cadden & Co Inc
115 Maple St ⊕ 273-0852
DELANEY T 133 Hobart Rd 277-2740
DELANEY William J (Mary) retired 30 Constantine Pl (#44) 273-8047
DELAND Ann M 32 Edison Dr 273-8211
DELAND Joseph (Ann R) chemical engr Ciba PHarmaceutical Co Ins 15 Middle Av .....
DELAND Patricia 417 Morris Av (#16) .....
DELAND Philip (Cahterine) retired 38 Willow ⊕ .....
DELAPENA Harvey V (Joanne Y) vice pres Bank of New York 40 Dale Dr ⊕ 277-3889
DELELLES John J Jr 25 Milton Av .....
DelGRANDE Michael R (Thelma) exec AT&T 4 Winchester Rd ⊕ 522-0461
DELIA Michael 269 Broad 273-3058

© Johnson Publishing Company, Inc. 1981

DELLA PIAZZA A John (Rosa K) 14 Milton Av ⊕
DELLA PIAZZA Angelo 12 Russell Pl (#A) 273-1789
DELLA PIAZZA George J (Joanne N) 12 Clark ⊕ 273-1169
DELLA PIAZZA Louise 12 Russell Pl (#A) ⊕ 273-1789
DELLA PIAZZA Patricia A 14 Milton Av
DELLA PIAZZA Steven army 12 Clark
DELLA PIAZZA Theresa 548 Springfield Av (#2D) 273-3554
DellaPIAZZA Pasquale (Paula V) clk C R Bard 43 Beauvoir Av
DELLOMO Louise 27 Greenfield Av ⊕
DelMAURO Louis (Mary) gardener 52 Hawthorn Av Springfield ⊕ 379-2835
DELMONT Rocco J (Margaret) delivery man Caruso Super Market 32 Edgar ⊕ 273-3227
DELMONTE A 45 Ashwood Av 273-4986
DELMONTE Anthony J (Elizabeth) 13 Lincoln Av ⊕
DeLONG DAVID DVM veterinarian Morris Turnpike & Middle Av
DELSOR Dora M 130 Kent Place Blvd 273-5670
DELUCA Anthony D 51 Michigan Av 277-0964
DeLUCA Dominick A (Louise M) retired 22 Russell Pl ⊕ 273-4892
DeLUCA Frank emp Reliable Tire Co 417 Morris Av (#20)
DeLUCA JOSEPH mason 47 Michigan Av 273-4260
DeLUCA Joseph (Fannie A) mason 47 Michigan Av ⊕ 273-4260
DeLUCA Nicholas (Frances) supt Kent Gardens 417 Morris Av (#20) 522-9287
DelVECCHIO R 137 Springfield Av 522-1463
DEMAN Robert S 11 Euclid Av (#2A) 277-4426
DEMAREST Eleanor 162 Mountain Av ⊕ 522-1665
DEMAREST John J 15 Greenfield Av
DEMARTINI Paul 37 Glenside Av 273-1870
DEMICHAEL John 62 Morris Av
DEMING Frederick W (Lynne A) 24 Colt Rd ⊕ 273-4896
DEMPSEY Catherine B 37 Michigan Av 273-0339

DEMPSEY DEMPSEY & SHEEHAN ATTORNEYS-AT-LAW

ROBERT W DEMPSEY ATTY. & PTNR.
JERRY R DEMPSEY ATTY. & PTNR.
BARTHOLOMEW A SHEEHAN JR ATTY. & PTNR.
387 SPRINGFIELD AV 277-0388

DEMPSEY Jerry R atty 60 Silver Lake Dr (res)

DEMPSEY JERRY R atty

387 SPRINGFIELD AV (OFC) 277-0388
DEMPSEY Jerry R atty & ptnr Dempsey, Dempsey & Sheehan attys-at-law 60 Silver Lake Dr (res) 273-7873
DEMPSEY John J Jr 37 Michigan Av
DEMPSEY Leoba M 60 Silver Lake Dr ⊕ 273-7873
DEMPSEY Michael T (Callistd M) foreman Ciba-Geigy Corp 25 Lafayette Av 277-2071
DEMPSEY Michael T 17 Orchard St 273-3411

DEMPSEY ROBERT W atty

387 SPRINGFIELD AV (OFC) 277-0388
DEMPSEY Robert W atty & ptnr Dempsey, Dempsey & Sheehan attys-at-law 60 Silver Lake Dr (res) 273-7873
DEMPSEY Thomas 147 Morris Av ⊕ 522-0359
DEMPSEY Thomas M 25 Lafayette Av
DEMPSEY Wilford L 60 Silver Lake Dr 273-7873
DEMPSTER J 27 Walnut St 273-9436
DeMUTH Donald F 78 Essex Rd 273-3199
DENIZE Michele Dr phys Overlook Hosp 10 Overlook Rd (res #1B) 522-0420
DENK Ronald G (Betty A) pilot United Airlines 26 Rotary Dr ⊕ 273-3541
DENMAN Helen L packer C R Bard Inc 34 Lewis Av
DENMAN Howard (Kathryn E) retired 34 Lewis Av ⊕ 273-0181
DENMAN John J (Loretta R) acct Federal Paper Board Co 208 Woodland Av (res) ⊕ 277-2969
DENMAN John J Jr 208 Woodland Av
DENMAN K L 30 Division Av 277-0429
DENMAN Raymond O (Helen L) retired 26 River Rd ⊕ 273-5291
DENMAN Robert H 208 Woodland Av
DENNIS J 44 Russell Pl
DENNIS Lesley 10 Overlook Rd (#1A)
DENNIS Oscar D (Eleanor B) real estate slsmn Cassell Woods 69 Orchard ⊕ 273-6291
DENNY M J 25 Dennis Pl 273-4706
DeNOIA Americo F (Angelina) emp Shop Rite 18 North 273-4760
DeNOIA Americo F Jr 18 North
DENSEN Mark 18 Blackburn Pl 522-0749
DeNUNZIO Jack J (Theresa R) retired 145 Morris Av ⊕ 277-1348
DEO Michael J (Estelle) retired 100 Twin Oaks Oval Springfield ⊕ 379-4713
DePALMA Joseph 22 High St 522-9550
DePALMA Nicholas (Lucy) retired 183 Mountain Av ⊕
DePASQUALE Giro (Rose M) 55 Broad ⊕ 273-8606
DEPONDESTA John (Santine) retired 20 Constantine Pl (#29) 277-3866
DEPREE R D 50 Miele Pl 273-5862
DERBECK Raymond H shipping clk Amer President Line 163 Kent Place Blvd
DEREYNA Ramon J (Joann C) 42 Gloucester Rd ⊕ 522-1561
DeRIENZO Albert W (Anita M) tchr Maxson Junior High School 14 Brainerd Rd ⊕ 273-2821
DeRIENZO F 67 Tulip 277-6190
DERIS Sebaseian 485 Springfield Av 277-3120
DeROBERTS M 5 Cottage Ln 522-1074
DeROBERTS Michael K (Alvera) acct Excel Gear Co 46 Park Av (res) 277-4167
DeROMO M A 40 Ashwood Av 277-0085
DeROODE Rudolph pres The Richland-Knowles Agency 61 Pearl St New Providence ⊕ 464-3735
DeROSA Cynthia A 39 Tanglewood Dr
DeROSA Ernest A (Mary L) elec engr National Broadcasting Co 39 Tanglewood Dr ⊕ 273-0660
DeROSA Francis J (Diane) 20 Llewellyn Rd ⊕ 277-6158
DERRIG John (Evelyn) emp Newark Savings & Loan Assn 48 Stockton Rd ⊕ 277-6371
DERS P M 14 Edgar 273-0640
DeSANTIS Frank (Andrea) 2 Windsor Rd ⊕ 277-1319
DeSANTIS HAIR STUDIO Felix J DeSantis ownr 37 Maple 277-4535
DESCH George 16 Oak Ridge Av 522-1459
DESIGNER DISTRIBUTORS 66 River Rd 273-8904
DeSILVA Paul 1 Edison Dr 277-0911
DeSIMONE Cosmo (Helen) mtcemn 60 Park Av 277-3580
DESJADON Roger Jr 851 Springfield Av 464-5617
DESMOND Francis S (Patricia K) acct Englehardt Industries 95 West End Av (res) ⊕ 273-1124
DESMOND Kenneth (Marian)) 188 Summit Av 273-5640
DESMOND Pamela 188 Summit Av
DeSTEFANO Guiseppe (Marie) retired 16 Orchard ⊕ 273-7132
DeSTEVENS George (Ruby) 2 Warwick Rd ⊕ 277-0949
DETCO INC Theofore Nitka pres 371 Springfield Av (#2nd Fl) 522-1633
DETJEN Alice clk Overlook Hosp 67 Ashland Rd ⊕ 273-1559
DETJEN Donald machst Swiss Co 67 Ashland Rd
DETJEN Fredrick mech Frank's Body Shop 67 Ashland Rd
DETWEILER Steven 5 Beech Spring Dr (#5F) 273-5517

DEUCHLER H C GUILD OPTICIANS

JACK S SQUIRES PRES.
JAMES LEO KYMER VICE PRES.
OPTICIANS
HOURS: MON., TUES., WED., & FRI. 9 TO 5:30
THURS. 9 TO 8
SAT. 9 TO 1
344 SPRINGFIELD AV 273-3848
184 COLUMBIA TPKE CRESCENT PLAZA FLORHAM PARK 377-3450
374 SPRINGFIELD AV BERKELEY HEIGHTS 464-1162

DEVANNEY M E 10 Oak Knoll Rd 522-0899
DEVENNEY Isabelle S tchr Bd of Educ 185 Mountain Av ⊕ 273-8692
DEVINE K C 55 Park Av 522-1424
DEVINE R F 16 Canoe Brook Pkwy 277-6667
DEVITA Anthony 12 Edgar St 522-9589
DEVLIN Frank J (Susan) 33 Harvey Dr 273-0254
DEXHEIMER H 21 Sweetbriar Rd
DEXTER David S (Constance) 2 Essex Rd ⊕ 467-3597
DEYSHER Robert 29 Lafayette Av 273-6859
DIAKOS Frank (Tessie) retired 2 DeBary Pl ⊕ 277-2150
DIAKOS Richard (Yvonne) slsmn El Producto 2 DeBary Pl
DIAMOND Edward I 18 Constantine Pl 277-6078
DIAMOND Marilyn 41 Constantine Pl (#1)
DIAMOND Milton (Betty) agt Hazel Bishop 7 Huntley Rd ⊕ 376-8973
DIAS Uthon 10 Orchard St 522-0984
DIAZ Enas 12 Oaklawn Rd 522-0015
DIAZ G 7 Washington Av 273-7176
DIAZ Israel 851 Springfield Av
DiBERNARDO Isadore J (Antoinette) ownr Chatham Floor Covering Co 88 Portland Rd ⊕
DiCHIARA Anthony (Kathleen) emp Liberty Optical 45 Prospect Hill Av ⊕ 277-1104
DICKENS FRANK S real est 14 Chestnut Av 273-4730
DICKERSON CAPITOLA music tchr229 Morris Av 277-2204
DICKERSON Capitola tchr music 229 Morris Av 277-2204
DICKEY A F 26 Shadyside Av 273-3232
DICKSON John (Jean W) stylist J P Stevens & Co 27 Bedford Rd ⊕ 273-0291
DICKSON Marjorie J 27 Bedford Rd
DICKSON Wendy S 17 Bedford Rd
DiCOCCO Daniel (Messina) ownr Dan DiCocco 288 Mountain Av ⊕
DIEFENDORF Donald T 6 Fernwood Rd 273-7041
DIEFENDORF HERBERT W DR phys & surg 120 Summit Av (ofc) 273-4300
DIEFENDORF Herbert W (Esther L) phys & surg 6 Fernwood Rd (res) ⊕ 273-7041
DIEHL Robert 768 Springfield Av (#1A) 277-1188
DIEMAN Jules H (Jane V) genl agt Aetna Life Inc Co 22 High ⊕ 273-7522
DIER J Raymond (Dorothea) prof Rutgers College 275 Woodland Av ⊕ 277-0264
DIETERLE Randi 16 Gates Av 522-9426
DIETRICH J A 19 Greenbriar Dr 277-2810
DIETTERICK W H 485 Springfield Av (#3) 277-3963
DIETZ James 9 Lavina Ct 464-7971
DIETZ R M 26 Locust Dr (#52) 273-4572
DIETZ Robert E 78 New England Av 273-2972
DIETZOLD Robert L (Frances C) retired 96 Rotary Dr ⊕ 277-0382
DIFFENDERFER Richard B (Edith A) engr Newark 28 Beverly Rd ⊕ 277-4455
DiFLORIO Felix (Helen) painter Seabord Co 8 Stiles Rd ⊕
DIGER John G (Marilyn A)) dept mgr Tel Co 205 Blackburn Rd ⊕ 277-4253
DiGERLANDO Sal 150 Canoe Brook Pkwy 273-2168
DIGIESO Natale D (Marie F) utility man CW Co 25 Aubrey 277-4093
DiGIROLOMO A 110 Broad 277-6157
DiGIROLOMO Michael F (Emma R) 9 Russell Pl ⊕ 273-7679
DiGIROMAMO Louis P (Lina) retired 36 Ashwood Av ⊕ 273-9269
DiIONA Michael 746 Springfield Av 277-1958
DiIONNO Anthony P (Rose T) tchr Madison 50 Ashland Rd 277-3451
DiIONNO P P 37 Middle Av (#A)
DiLALLO JOSEPH A DR phys & surg 5 Parmley Pl (ofc) 273-3202
DiLANNO Edwardo (Rosaria) 70 Baltusrol Rd ⊕ 273-0274
DILANNO Michele (Kathleen)) longshoreman Port Norwalk 114 Henshaw Av Springfield (S)
DILL A Jr 16 Montrose Av 273-5609
DILL CONTRACTING bldg contr S J Dill ownr 71 Blackburn Rd 522-1596
DILL Marie E 322 Ashland Rd 273-0455
DILL R A & SONS plumbers 322 Ashland Rd 273-8361
DILLALO Joseph A Dr phys & surg 15 Fernwood Rd (res) ⊕ 273-3202
DILLINGHAM Gaither A retired 19 South 273-8236
DILLINGHAM John 4 Glenwood Pl (#1A)
DILLINGHAM M 14 River Rd 277-3036
DILLINGHAM Mittie 19 South
DILLINGHAM S 59 Ashwood Av 277-3622
DILLON James 29 Blackburn Pl 273-8707
DILLON Jeanne B 29 Blackburn Pl ⊕ 273-8707
DILLON John L 12 Sayre 273-2924
DILLON Paul J 29 Blackburn Pl
DILLON Richard L (Delores R) retired 60 Huntley Rd
DILSON Hugh 351 Springfield Av 277-6899
DiMAGGIO F 107 Morris Av (#B) 522-1556
DIMARIO Bruce A slsmn 14 Iris Rd 522-1926
DiMAYOREA G MD research phys 290 Oak Ridge Av (ofc) 522-0614
DIMECK Philip (Carol) exec Western Electric 12 Sheffield Rd ⊕ 273-4259
DIMITRY Donald L 30 Silver Lake Dr
DiMUCCIA Dominick A (Fiacondina)) mtce engr White Labs 39 Willow Rd ⊕
DINGLE R 50 Wildwood Ln 277-6738
DINN J P 173 Summit Av 522-9151

© Johnson Publishing Company, Inc. 1981

DINNEEN George F (Rita A) 20 Club Dr ⊕ 277-4043
DINNERMAN Marc 42 Mountain Av 522-1781
DINTIMAN Luther L (Dorothy) engr Union Carbide Co 313 Ashland Rd ⊕ 277-3943
DINTIMAN Robin 313 Ashland Rd .....
DIPAOLO Steven 93 Kent Place Blvd 273-4004
DiPASQUALE R 34 Fairview Av .....
DiPASQUALE Rose G vice pres Steno Business Service Inc .....
DiPIAND John R (Josephine) mason 18 Orchard 273-7721
DIPIARD R S 30 Aubrey St 277-3736
DiPIETRD Joseph (Gilda A) owner Joseph's Auto Elec Inc 77 West End Av ⊕ .....
DIPLOCK C J 63 Baltusrol Rd 277-2726
DiPRIMD C J 51 Mountain Av (#C) 464-7109
DIRE D M 2 Hillside Av (#4) 273-6421
DiRUGGIERD C 768 Springfield Av 273-9372
DiRUGGIERO Victor G (Rose P) ownr Underwood Pharmacy 144 Kent Place Blvd ⊕ 273-9325
DISCDLD Raymond 28 Beechwood Rd 273-5381
DISPATCH Helen Vance Levenson Publr Published Sun 80 South St New Providence 464-8080
DiSPIRITD Angela R beautician Curt Hair Sylist 90 Hillside Av ⊕ 376-0286
DITTENHAFFER Brian 30 Wade Dr .....
DiTULLID R 40 Beekman Terr .....
DIX Lorene 1 William .....
DIXON Dick 30 Elm 273-9287
DIXON Jeffrey 31 Morris Av 277-3014
DIXON Peter 11 Baltusrol Pl 273-1761
DLUGATCH George (Sylvia) 55 Butler Pkwy ⊕ 277-4466
DOBBINS Thomas R (Phyllis A) power engr McGraw Edison Co 36 Locust Dr ⊕ 273-0084
DOBKIN Robert 31 Wade Dr 273-3380
DDBLMAER Anton H (Vivian A) engr Bell Laboratories 10 Argyle Ct ⊕ 273-2359
DDCCHIO John (Theresa) retired 3 Briant Pkwy ⊕ .....
DOCCHID Libro (Lena) 38 Aubrey 273-7988
DOCKERY Catherine 417 Morris Av (#43) 277-1786
DODD John D 11 Euclid Av (#7C) 277-3608
DODD M H 851 Springfield Av 665-1091
DDDGE Kent 5 Lee Ln 464-1467
DODGE L W 6 North .....
DODSON Joe A 27 West End Av 522-1155
DODSON Joseph A 6 Iris Rd .....
DOEHNER M T 767 Springfield Av 277-6153
DOERRIES E S 851 Springfield Av 665-1635
DOGDIS Linda slswn Brooks 25 Sheridan Rd .....
DOHERTY FLORIST Raymond F Doherty ownr 721 Springfield Av 277-4442
DOHERTY J A 24 Pearl 277-0926
DOHERTY Teresa F tchr S Regional High School 34 Washington Av ⊕ 376-5981

DOLAN & PITCHER INC

-EDWIN A DOLAN JR PRES., BRIAN D PITCHER SECY.-TREAS.
-STOCKBROKERS, COMMISSION DISCOUNTS, MUNICIPAL BONDS, TAX SHELTERS- 524 MORRIS AV 273-5800

DOLAN Edwin A Jr pres Dolan & Pitcher Inc
232 Parker Av Maplewood ⊕ 762-6796

DOLAN Katherine I 767 Springfield Av (#8) 273-1696
DDLAND William G (Clara G) nurseryman Springfield Nursery 458 Mountain Av ⊕ .....
DOLCELLI'S PIZZERIA & RESTAURENT 518 Morris Av 273-1770
DOLCI Louis 14 Malvern Dr .....
DOLCI Louis W (June T) estimater Torcon Co 14 Malvern Dr ⊕ 273-9352
DOLE John 25 Van Dyke Pl 522-1898
DOLEY Lester E 16 Van Dyke Pl .....
DOLINSKY Louisa M 26 Locust Dr (#24) 273-6024
DDLL Suzanne 19 Edgar .....
DOLNY Marie 474 Morris Av .....
DOMANSKI Edward C (June E) 73 Canoe Brook Pkwy ⊕ .....
DOMANSKI Harold C (Maribeth) emp actuary 7 Pearl ⊕ 273-0019
DOMIZI Alberto (Alicia) 9 Caldwell Av ⊕ 273-7657
DONAHUE R A 145 Blackburn Rd 522-1625
DDNAHUE Timothy J 851 Springfield Av 665-1765
DONALDSDN David S 145 Summit Av (#106) 273-5245
DONALDSON Henry (Margit) 193 Summit Av 522-0619
DONALDSDN Kenneth G (Tisbe B) 6 Eaton Ct ⊕ 277-4094
DONAT Richard R 16 Club Dr 522-0935
DONATO PAUL 63 Park Av 273-0116
DONATD Paul A (Anne) trkr 63 Park Av 277-2629
DONATO Tilly retired 144 Morris Av 273-3337
DDNELIK M 851 Springfield Av 273-0366
DDNINGER Martin retired 75 Baltusrol Rd .....
DONIO Frank J (Anna E) retired 44 Beauvoir Av ⊕ 273-3522
DONNELLY BRIAN DR phys & surg 151 Summit Av (ofc) 277-3313
DONNELLY Esther M private secy YMCA 12 Eaton Ct .....
DONNELLY Gordon H (Esther M) supvr Esso Engineering & Research 12 Eaton Ct ⊕ 277-1166
DONNELLY John (Alice) retired 31 Washington Av ⊕ 376-4260
DONNELLY K D 5 Parmley Pl 273-5496
DONNELLY Raymond E 1 Highland Dr 522-1532
DONNER Carl H (Louise A) emp Shapel & Donner Corp 9 Crest Acre Ct ⊕ 277-4452
DONOHUE Catherine 390 Morris Av (#16) 273-3749
DONDHUE John F 47 Woodland Av (#201) 522-1696
DDNOHUE Mary Ellen horse breeder 68 Valley View Av .....
DDNOUER Max retired 34 Bedford Rd ⊕ 273-5022
DDNDVAN J N 14 Euclid Av 522-1972
DONDVAN William C 137 Beechwood Rd 273-5788
DOOKRAN Mohan 49 Springfield Av 273-5038
DOOLEY Channing R 41 Oakland Pl 273-1242
DOOLEY Edward F (Marie B) clk CW Co 7 Denman Pl ⊕ 273-1062
DODLEY Edward J retired 16 Ashland Rd .....
DOOLEY John E (Sarah H) emp Pulverizing Machine Co 15 Henry ⊕ 273-1754
DODLEY John J (Ella) custodian Summit Bd of Educ 15 Plain ⊕ 273-1514
DOOLEY Mary E deputy court clk City 16 Ashland Rd ⊕ .....
DDDLEY William Q clk USPS 16 Ashland Rd .....
DOOMAN Calvert (Elaine D) investment analyst Union Service Corp 90 Woodland Av ⊕ 277-0199
DOONAN Mary 256 Springfield Av 277-1D32
DDPP Gustave 95 Hillside Av .....
DDRAN Robert J 28 Harvey Dr .....
DDRAN Valerie tchr St Theresa's School 767 Springfield Av (#36) 273-2894
DORCHAK Mary 54 Kent Place Blvd .....
DOREMUS John M 851 Springfield Av 665-0436
DORER John (Nancy) secy treas Ell-Dorer Contracting Co 10 Valley View Av 273-2870
DORFLINGER Ernest Jr 517 Morris Av 522-0081
DDRGEVAL Blanche M clk Martindale Hubbell 26 Locust Dr (#45) 273-3878
DDRL Dorlo D (Joan C) sls rep 680 Springfield Av 273-2946
DORL Emma R 17 Mountain Av ⊕ 273-2982
DDRLEN ROSALIND S psychologist 332 Springfield Av (ofc #9) 522-1444
DORMAN Elliott (Lila) 768 Springfield Av (#4E) 522-1055
DDRMER Michele nurse Overlook Hosp 27 Glenside Av (#4A) .....
DORN John A (Alice) vice pres & treas Summit Federal Savings & Loan Association Madison .....
DDRNEY JAMES M DR vet Morris Turnpike & Middle Av PO Box 99 (ofc) 273-2200
DOROW Max W acct (Estelle V) Stone & Webster 8 Parkview Terr (res) 273-8037
DDRPHLEY C Norman retired 35 Constantine Pl (#8) 273-2D13
DORWAIT R 11 Eaton Ct 273-1793
DDRWART Grant Army 20 Russell Pl 273-8464
DDSQUET Leopold H (Jeanne C) microbiologist Ciba-Geigy Corp 46 Montrose Av ⊕ 277-3985
DOSTAL Theodore M carp 47 Springfield Av ⊕ .....
DDTTEN & HARTLAUB attys Edwin M Dotten & Jeffrey R Hartlaub atty assoc 573 Springfield Av (ofc) 273-573D
DOTTEN Edwin M Jr atty Dotten & Hartlaub 10 Blackburn Rd (res) ⊕ 273-7233
DDTTEN EDWIN M JR atty 573 Springfield Av (ofc) 273-573D
DDUGHERTY Charles L (Rose M) emp E Topf Drugs 137 Blackburn Rd ⊕ 277-4586
DOUGHERTY Charles L Jr 5 South St 277-6391
DDUGHERTY Edward A res intern Overlook Hosp 13 Upper Overlook Rd 273-3798
DDUGHERTY Elizabeth M 767 Springfield Av (#5) 277-1096
DOUGHERTY Frank A 48 Beech Spring Dr (#A) 522-0868
DDUGHERTY K 85 Maple (3) 762-3166
DDUGHERTY R G 11 Euclid Av 273-0216
DOUGLAS C H 19 Beechwood Rd 277-D157
DOUGLAS Lawrence (Willie) 3 Glenwood Pl (#1D) 273-4580
DOUGLAS MDTORS CORP Peter T Liebman pres genl mgr 430 Morris Av 277-3300
DOUGLAS Mulkeen 67 Ashwood Av .....
DDUGLAS William 3 Glenwood Pl (#1D) .....
DOVER John R (Florence M) buyer American Sugar Corp 26 Tulip ⊕ 273-5671
DDWD Edward J 43 Stoneridge Rd 464-9025
DOWD James F (Mary K) mtcemn Bd of Educ 14 Fairview Av ⊕ 273-7813
DOWE Gertrude A 261 Summit Av ⊕ 273-5061
DDWELL J Richard 46 Prospect 273-5571
DDWLING C E 40 Kent Place Blvd 273-5780
DOWLING Dennis (Kathleen) landscaper 148 Colonial Rd 273-9215
DDWLING S 851 Springfield Av .....
DDWN Peter E 232 Blackburn Rd .....
DDWNER Donald 244 Morris Av ⊕ .....
DOWNEY Paul A 55 Fernwood Rd 273-9196
DDWNING Cecelia W 417 Morris Av (#44) 273-D831
DOWNING Paul 38 Pine Grove Av 273-4299
DDWNS Edward S 15 Norwood Av 277-6646
DDYLE Edward F 851 Springfield Av 464-9392
DDYLE Ross H (Victoria) supvr Union County Probation Dept 390 Morris Av (#30) .....
DDYLE Sheila M 100 Kent Place Blvd 273-0042
DDZIOS L 83 Franklin Pl 273-7526
DRAHL M J 30 Constantine Pl (#43) 273-9178
DRAKE Elizabeth M CPA 382 Springfield Av (res) 273-507D
DRAKE Joseph H Mrs 447 Springfield Av 377-2054
DRAKE Judith F 11 Sunset Dr 277-3418
DRAKE L 160 Summit Av (#205) .....
DRAKE R 24 Fernwood Rd 273-4342
DREGER Marie W 23 High ⊕ 273-0643
DRESCHER Barbara 17 Plymouth Rd .....
DRESDNER Allen 23 Edgemont Av 277-0423
DRESDNER ALLEN J ASSDCIATES consultant Allen J Dresdner pres 57 Union Pl (#302) 277-0423
DRESDNER David (Carol) engr Overlook Hosp 28 Walnut 273-4628
DREW J Irene 105 Essex Rd .....
DRILLICH Martin R (Louise L) emp Bell Communications 145 Beechwood Rd ⊕ 273-0559
DRISCDLL M T D pharmacist 39 Edgewood Rd 273-85D7
DRIVE WELL DRIVING SCHDDL George O'Connor & John Cerese co ownrs 418 Broad 277-0900
DRDNE TERMITE & PEST CDNTRDL 234 Broad 273-4890
DROWNE Bradley C 135 Butler Pkwy .....
DRUMMDND J ALAN Drummond & Owren atty assoc 19 Beechwood Rd (ofc) 277-2727
DRUMMDND J Alan atty (Jane F) Drummond & Owren 18 Dorchester Rd (res) 277-3122
DUARTE B DR phys & surg 7 Cedar 522-1820
DUARTE Bienvenido 29 Sunset Dr ⊕ .....
DuBDURG Antoine tchr Pingree School 223 Summit Av ⊕ 273-1258
DUCK A R 851 Springfield Av 273-4957
DUDLEY Homer E (Genevieve B) sls engr Allied Chemical Co 29 Beekman Rd ⊕ 273-3215
DUDLEY Homer W retired 150 Ashland Rd ⊕ 273-6355
DUDLEY William H 2 Watchung Pl 273-1410
DUETSCH Bernard W (Sheila G) ownr North Hill Esso & Cedar Hill Esso 38 Karen Way ⊕ 273-2071
DUFFY Frances M nurse 70 Broad ⊕ 277-D52D
DUFFY George L Jr (Ruby) 16 Shadyside Av 277-3826
DUFFY John C 131 Passaic Av 273-7239
DUFFY John L (Josephine C) retired 10 North .....
DUFFY Joseph (Carol) 611 Springfield Av ⊕ 273-3D88
DUFFY Matthew C (Constance B) mech Sperco Motor Co 38 Miele Pl ⊕ 273-8657
DUFFY S 27 Glenside Av 273-7864
DUFFY T F 19 Yale 273-6134
DUGAN E 45 Woodland Av (#33) .....
DUGAN R D 15 Pine Ridge Dr 273-9469
DUGAS Ray N 155 Colonial Rd 273-6518
DUGGETT William B (Edna) engr Tel Co 16 Oakland Pl 277-6719
DUKEK William G Jr (Nancy B) research assoc Esso Research & Engineering Co 11 Ridge Rd ⊕ 273-7855

© Johnson Publishing Company, Inc. 1981

DUKES M 851 Springfield Av 464-8604
DULA Lilly Mae 65 Park Av 273-7631
DULANEY Eugene L (Dorothy) retired 17 Plymouth Rd ® 273-3354
DUMONT W H 1 Euclid Av (#5E) 273-4102
DUMPERT L D 1 Glenside Av 273-3275
DUN A W 105 New England Av (#1S) 273-4413
DUNCAN Oswald (Blendena) chemist Ciba Geigy Inc 80 Mountain Av ® 273-8323
DUNCAN Robert R (Julie) 35 Old Oak Rd 464-2659
DUNDON J 851 Springfield Av 464-6723
DUNHAM Mildred 4 Beech Spring Dr (#4F) .....
DUNLOP Robert B (Emma M) slsmn Henkes Inc 236 Kent Place Blvd ® 277-1117
DUNN & BRYAN INC eng Robert C Bryan pres 21 Chatham Rd 273-6090
DUNN James P (Dorothea L) phys Western Electric Co 2 Hawthorne Pl (res) 273-3461
DUNN Josephine E 20 Constantine Pl (#30) 277-237B
DUNN Mike 2 Hawthorne Pl .....
DUNN Mildred A 3 Beech Spring Dr (#3I) 273-5749
DUNN P Keter 11 Euclid Av (#5C) 277-1285
DUNN Robert T 851 Springfield Av 665-0946
DUNN Wilbert E (Margaret G) retired 8 Harvey Ct ® 277-1074

DUNNDER AGENCY

-IVER B DUNNDER OWNER -BUILDERS, CONSULTANTS SINCE 1912, REALTORS & APPRAISERS, OWNER & MGR. NEW ENGLAND GARDEN APTS., NATIONAL HOME RELOCATION, SEE ADVERTISEMENT ON BACK COVER- 12 KENT PLACE BLVD 273-6546

DUNNDER August E J (Freda) 121 Beekman Rd ® 277-2863

DUNNDER CONSTRUCTION CO

-ERIC R DUNNDER & IVER B DUNNDER OWNERS -RESIDENTIAL & COMMERCIAL BUILDING CONTRACTORS, CONSTRUCTION CONSULTANTS- 12 KENT PLACE BLVD 273-6546

DUNNDER Edna 680 Springfield Av 277-2039
DUNNDER Eric R (Jesse W) co-owner Dunnder Construction Company 115 Beekman Rd ® 273-6874
DUNNDER Eric R Jr (Ellen M) builder Dunnder Construction Co 29 Manor Hill Rd ® 273-6073
DUNNDER Iver B (Helen R) owner Dunnder Agency & co-owner Dunnder Construction Co 117 Beekman Rd ® 273-8560
DUNNDER Paul R 137 Beekman Rd .....
DUNNDES ERIC R JR (Ellen M)) 29 Manor Hill Rd 273-6973
DUNNE Brian student 261 Springfield Av .....
DUNNE John J 261 Springfield Av 277-3663
DUNNE JOHN J DDS dentist 261 Springfield Av (ofc) 273-2732
DUNNE John J III tchr Summit High School 261 Springfield Av .....
DUNNE Kathleen student 261 Springfield Av .....
DUNNE Kevin emp Honeywell Corp 261 Springfield Av .....
DUNNE Terrence student 261 Springfield Av .....
DUNNELL J R 42 Acorn Dr 464-0981
DUNNELLS Reta tchr Brayton School 2 Beech Spring Dr (#2H) 273-5371
DUNNING Robert (Deanne) 40 Oakland Pl ® 277-1388
DUNSMORE Robert M (Marion) retired 21 Nassau Dr ® 273-6960
DUNWORTH John F (Carol) therapist Overlook Hosp 19 Upper Overlook Rd .....
DUNZ Miller J (Milwood G) retired 105 New England Av (#5H) 277-6761
DUQUEMINS F David (Janet M) mgr Sealand Port 132 Beekman Rd ® 277-6046
DURANG Charlotte 38 Constantine Pl (#55) 273-6131
DURANG P M 710 Springfield Av .....
DURANG Sueann 38 Constantine Pl (#55) .....
DURARD K 7 Tulip St 277-2144
DURBIN Michael 41 Ashwood Av 273-469B
DURGIN Blanche 75 Mountain Av (#B) .....
DURKIN Edward (Helen) retired 9 Passaic Av 273-8947
DURNIN John (Vietta) 177 Summit Av 522-002B
DURY C 67 Canoe Brook Pkwy 273-0043
DURYEE Edward S retired 8 Valemont Way ® 273-8762
DURYEE John music tchr Linden 189 Summit Av ® 277-1251
DUTTA B 15 Norwood Av 273-7969
DUYM Robert (Gayle) 412 Morris Av (#19) .....
DWIGHT Duncan 3 Crest Acre Ct 273-4724
DWIN J 123 Summit Av 522-0052
DWYER Fred A 96 New England Av (#14) 277-4103
DYCHTWALD Alan B 19 Oak Ridge Av .....
DYCHTWALD Kenneth M 19 Oak Ridge Av .....
DYCHTWALD Seymour (Pearl) ownr The Dress Rack 19 Oak Ridge Av ® 277-1540
DYER Christopher K 1 Euclid Av 273-7866
DYER M K 45 Woodland Av 273-2176
DYER W 46 Woodland Av (#25) .....
DYKE Martin T III ownr Dyke & Co 98 Larned Rd ® 277-1840
DYKE S 44 Weaver St 522-0493
DYKIE Daniel A 730 Springfield Av 277-013B
DYNES R C 1 Pembroke Rd 273-6784
DYNES Robert C (Crystal) 1 Pembroke Rd ® 273-6784
DYTCHER J B 26 Locust Dr (#7) 522-1846

E

EAGAN R P 239 Blackburn Rd 273-882B
EAKLEY Anne T 5 Iris Rd ® 277-3055
EAKLEY Charles (Olive) retired 678 Springfield Av ® 277-041B
EARL W Bruce Jr (Margaret L) labor suprvr State Department of Labor New York 45 Blackburn Rd ® 277-0224
EARLE Forrest N 17 Irving Pl 273-6830
EARLY William 148 Rotary Dr 277-6197
EARNEST David B (Sally) Rector Christ Church 49 West Rd Short Hills 379-5304
EARTOLOVICK Marizan dishwasher Baltrusrol Golf Club Shunpike Rd .....
EASON Samuel W Dr (Ruth E) phys & surg 8 Devon Rd (res) ® 277-1B1B

EAST ORANGE FREE PUBLIC LIBRARY

HOURS: MONDAY THROUGH THURSDAY 9-9
FRIDAY 10-6
SATURDAY 9-5
SUNDAY 1-5
21 S ARLINGTON ST EAST ORANGE 266-5600

EASTMAN Isabelle mgr B Altman's 12 Gates Av ® 273-8025
EASTMAN'S photographic supplies Beatrice E Carter pres treas Russell K Carter vice pres secy 378 Springfield Av 273-3800
EASTMOND Leon E (WInifred M) retired 6 Crestwood Ln ® 273-6875
EASTMORA John 468 Morris Av 522-1608
EASTON P J 851 Springfield Av 464-8472
EATON B 2 Midland Terr 273-6790
EATON Earle (Katherine) emp Bell Laboratories 173 Colonial Rd 273-0861
EBRON Martha 77 Summit Av (#4) .....
ECCLES Richard M (Jane F) 16 Club Dr ® .....
ECKEL E J 70 Tanglewood Dr 522-1253
ECKEL PHILIP DDS dentist 332 Springfield Av (ofc #4) 273-3156
ECKEL Philip Dr (Ethel L) dentist 30 Fairview Av (res) ® 277-2225
ECKERT Anton F (Virginia P) ownr Zywotow & Eckert 18 Canoe Brook Pkwy ® 273-7B23
ECKERT J 20 Shadyside Av 277-6571
ECKHARDT Dorothy G 548 Springfield Av (#2F) 277-1191
ECKHARDT G H 5 Greenbriar Dr 273-7797
ECKMAN Robert C (Helen E) retired 69 Washington Av ® 379-2607
EDCO ALUMINUM PRODUCTS 24 Franklin Pl 273-3224
EDDY Peter B atty 22 Garden Rd .....
EDDY Ruth H private secy Bd of Educ 22 Garden Rd 277-1474
EDGAR Georgianna B 76 New England Av (#26) 273-1402
EDGAR Merita A 10 Euclid Av (#301) 273-4999
EDGAR Russell M (Louise J) slsmn Mapes & Sperowl Co 13 Huntley Rd ® 273-1341
EDGAR T J 17 North 522-1065
EDGREEN Robert 4 Clearview Dr 277-3798
EDIE Violet 417 Morris Av (#9) .....
EDMED Catherine service rep Tel Co 133 Summit Av (#6) .....
EDMED Leonard (Catherine) draftsman Bell Laboratories 133 Summit Av 273-0505
EDMONDS J G 23 Baltusrol Rd 522-1732
EDMUNDSON Warren L 771 Springfield Av .....
EDSON SAMUEL W DR phys & surg 8 Devon Rd (ofc) 277-1818
EDWARD Gerald 4 Glenwood Pl (#2B) .....
EDWARD Mildred 4 Glenwood Pl (#2B) 273-8564
EDWARDS A 160 Summit Av (#204) 273-5725
EDWARDS Charles M (Elizabeth) dean NY University 65 Hobart Av ® 277-1024
EDWARDS Charles M III (Janice) 232 Oak Ridge Av ® 273-4893
EDWARDS Donald 19 Sayre St 522-1867
EDWARDS Elizabeth F 65 Hobart Av .....
EDWARDS Gertrude 160 Summit Av (#204) 273-5725
EDWARDS H G & CO INC Charles C Edwards pres 24 Franklin Pl 273-3224
EDWARDS Helen 82 Elm 273-6879
EDWARDS Howard J (Gertrude E) slsmn Union Bag Camp Paper Co 18 Fairview Av ® 277-2787
EDWARDS L 18 Park Av 273-0927
EDWARDS M 2 Chestnut Av .....
EDWARDS M 4 Glenwood Pl 273-7454
EDWARDS M 2 Weaver St 273-8377
EDWARDS Robert L (Helen M) inspr J Wiss Co 64 Washington Av ® 379-2193
EDWARDS Rodney (Doris H) air conditioning engr 15 Bedford Rd ® 273-1274
EDWARDS Wilson 19 Union Pl 277-4096
EELSAARE L 443 Springfield Av 273-5164
EFSTRTIORE S 25 Edgar 273-8360
EGAN Maryanne emp Allied Chemical Co 37 Waldron Av 273-3660
EGAN Robert 31 Mountain Av .....
EGAN S C 37 Waldron Av 522-9481
EGGER M R 66 New England Av (#14) 277-4017
EGGLESTON Richard C (Betty J) 12 Webster Av ® 277-2632
EHINGER Joan W 41 Sweetbriar Rd .....
EHINGER Robert F 41 Sweetbriar Rd ® 273-7463
EHINGER Robert F Jr 41 Sweetbriar Rd .....
EHINGER Ruth E 41 Sweetbriar Rd .....
EHLEB H F Jr Countryside Dr 464-3856
EHLERS C Henry (Ursula) stock broker NYC 4 Twombly Dr ® 277-6269
EHRBAR Robert D supvr Tel Co 26 Locust Dr (#12) 277-1492
EHRLICH David 96 New England Av 273-7538
EHRMANN E J & CO Edward J Ehrmann ownr 104 Beekman Rd 273-5252
EICKELE Walter (Anna) pres American Products Co Inc 40 Portland Rd ® 273-5683
EIDELSBERG Joseph (Bessie) 11 Euclid Av (#6B) 273-7156
EINHORN S 393 Hillside Av 379-7267
EISENBERG Sofia 17 Essex Rd ® 379-2189
EISENHARDT Ethel W retired 40 Silver Lake Dr ® 277-3288
EISENSTADT David (Gale) 43 Edgewood Rd 273-1569
EISENSTODT Howard M (Anne E) phys Irvington 43 Edgewood Rd (res) ® 273-6739
EKEGREN Gail 105 New England Av (#9H) 273-7614
EKINGS Everett C 90 New England Av 273-1267
EKROK Ednal 230 Clark St 277-1560
ELAHI R 8 Baltusrol Pl 522-1571
ELDIB ENGINEERING & RESEARCH INC Ibrahim A Eldib pres 409 Broad 277-3030
ELDRACHER Theodore F Jr (Virginia) vice pres Corporate Bond Co 24 Windsor Rd ® 273-0680

© Johnson Publishing Company, Inc. 1981

ELDRED Mabel 103 Baltusrol Rd ⊕
ELDRED William T Jr (Eileen C) stock slsmn Union 28 Stockton Rd ⊕ 277-6804
ELDRIDGE E W retired 767 Springfield Av (#7) 277-3645
ELHANARY Uri (Jona) 17 Laurel Av 522-0959
ELIGUR EDITH antiques 506 Morris Av 277-0077
ELIGUR Edith D antiques 506 Morris Av 273-3434
ELITCH C Brandes (Patricia L) 140 Passaic Av 273-6358
ELITCH Charles B 140 Passaic Av
ELITCH Gilligan G 140 Passaic Av

ELIZABETH PUBLIC LIBRARY

HOURS:
MONDAY-FRIDAY 9 AM-9 PM
SATURDAY 9 AM-5 PM
115 BROAD ST ELIZABETH 354-6060

ELKS B P D LDDGE ND 1246 40 Maple St 522-9640
ELKWDOD PLAY SCHDDL N Hamilton McGiffen ownr 199 Kent Place Blvd
ELLE COIFFURES Ellen M Jeffery ownr 113 Summit Av 273-1143
ELLERTHORPE Stanley V (Ruth) security analyst Eastman Dillon Co 74 Valley View Av ⊕ 273-2645
ELLES Edward emp General Motors Corp 75 Morris Av
ELLES Joseph (Josephine A) mtcemn Costers Ice Cream 6 Mead Ct ⊕ 273-2955
ELLING BROTHERS mech contr River Rd 277-2866
ELLINGTDN Walter S (Carrie S) retired 55 Springfield Av 273-5173
ELLIDT Carlton (Madeline) 39 Chestnut Av 273-2332
ELLIDTT J 27 High
ELLIOTT J E 851 Springfield Av 277-3752
ELLIDTT John (Lorraine R) engr Bell Laboratories 52 Evergreen Rd ⊕ 273-9221
ELLIOTT Sybil 851 Springfield Av 665-D161
ELLIS Daniel 133 Summit Av 273-3752
ELLIS Evelyn M 75 Morris Av
ELLIS Frank 417 Morris (#38) 273-0046
ELLIS George (Luanne) 45 Ashland Rd 277-3227
ELLIS M 24 Orchard
ELLIS William Jr (Georgette) computer opr Roe Manufacturer 45 Ashland Rd ⊕ 277-1611
ELLSWDRTH Warren T 171 Ashland Rd 522-1589
ELMAN Stanley H (Natalie M) chemical engr Genl Aniline & Film Co 119 Mountain Av ⊕ 273-5223
ELMER Lloyd A (Pansy G) consulting engr IBM Corp 130 Pine Grove Av ⊕ 273-1180
ELMIGER RICHARD S Hughes And Hartlaub co-ownrs 57 Union Pl (ofc) 273-663D
ELMIGER Richard S atty (Patricia J) Hughes & Hartlaub 4 Meadowbrook Ct (res) ⊕ 273-5388
ELMSTROM Robert 502 Morris Av 522-1258
ELTANAMLI M 25 Highland Dr 273-7332
ELY L nurse Overlook Hosp 27 Glenside Av (3E) 273-4415
ELZER Edward M (Ann A) emp Elizabeth General Hospital 101 Morris Av 273-2743
EMDIN Jacob L (Anna) retired 11 Euclid Av (#4D) 273-3378
EMERSDN William 6 Fremont Rd 277-1463
EMKEN Robert A (Constance) exec vice pres Sealand Services 34 Little Wolf Rd ⊕ 273-5116
EMMEL F 46 Walnut St 273-0353
ENDRES Ann 64 Railroad Av 273-1757
ENDRESS R L & SON organs 338 Springfield Av 273-6556
ENDRESS R M 60 Passaic Av 522-1788
ENG JACK LAUNDRY Jung Eng owner 387 Springfield Av (rear)
ENGELHARDT C D 50 New England Av
ENGELHARDT Charles D emp Overlook Hosp 10 Overlook Rd (#6I) 273-D320
ENGELHARDT PETER H atty 28 Oakland Pl (ofc) 522-1260
ENGELHARDT Peter R 28 Oakland Pl 273-1D19
ENGELMANN George E 76 Tanglewood Dr 273-1229
ENGELMANN Walter H (Teresa L) programmer Sea Land Service 36 Milton Av ⊕ 277-6987
ENGINEERED SALES CDMPANY DFFICE Frank Donio vice pres 21 Chatham Rd 273-6755
ENGLAND C A 851 Springfield Av

ENGLEMAN-GOODFIELD CO THE

-ROBERT G ENGLEMAN & GEORGE O BRODLEY OWNERS -FUEL OIL & HEATING EQUIPMENT- 106 SUMMIT AV CHATHAM 273-4195 or 635-0782

ENGLEMAN Robert G (Edith R ofc secy The Engleman-Goodfield Co) co-owner The Engleman-Goodfield Co 38 Cray Terrace Fanwood ⊕ 322-1611

ENGLER Catherine L 29 Druid Hill Rd ⊕ 277-4095
ENGLER Kenneth G Jr 82 Rotary Dr ⊕ 273-1081
ENGLERT F 10 Madison Av 273-0452
ENGLING George W retired 8 DeBary Pl
ENGLISH Alan T (Geraldine) engr Bell Laboratories 4 Drum Hill Dr ⊕ 273-1640
ENGLISH C Jr (Barbara) 64 Prospect 273-0127
ENGLISH Daryl 160 Summit Av (#304)
ENGLISH Frank J analyst Western Electric Co 246 Summit Av 273-2344
ENGLISH Mary C asst secy Emigrants Savings Bank 246 Summit Av
ENGLISH Mary E clk CW Co 73 River Rd 277-2213
ENGLISH Nicholas C 12 Harrison Ct 273-5633
ENGLISH Woodruff J atty (Carolyn) 90 Whittredge Rd (res) ⊕ 273-7157
ENGSTROM Roy S (Blanche) bldg contr 20 Valemont Way ⊕ 273-5320
ENGSTROM ROY S contr bldg 20 Valemont Way 273-5735
ENNIS Edward C (Jacqueline) foreign freight traffic mgr Erie Lackawanna RR 10 Valemont Way ⊕ 273-4692
ENNIS Roger W 10 Valemont Way
ENRIQUEZ Franciso 36 Orchard St 277-3584
ENSIGN Richard 16 Lewis Av 277-12D1
ENSIGN Rick 3 Beechwood Rd 273-1472
ENSINGER Stuart M (Marjorie P) security analyst New York 15 Linden Pl 273-5723
EDRID Bridget 42 Willow Rd
EPISCOPD Joseph Jr 100 Glenside Av 277-0286
EPISCOPD Philip (Anita) home reprmn 6 William 273-5808
EPLING M S 768 Springfield Av 522-9545
EPPERLY W Robert 18 Gloucester Rd 273-4691
EPSTEIN Kenneth B 118 Pine Grove Av 273-0118
EPSTEIN Phillip L 237 Morris Av 522-9083
ERB Clara 145 Summit Av (#206)
ERB Edith B 175 Summit Av (#302)
ERBECK E J 6 Lafayette Av 273-1451
ERDEI M 46 Karen Way 273-5973
ERDDS Ronald C (Reni) 71 Passaic Av 273-6977
ERFE Felix emp Overlook Hosp 10 Overlook Rd (#4H) 522-0563
ERIC HANDWRDUGHT JEWELRY jewelry mfg Eric Bross ownr 103 Summit Av 273-1499
ERICKSDN E L 46 Beauvoir Av 273-5421
ERMANIS Felix (Solveig) chemist Bell Laboratories 83 Kent Place Blvd ⊕ 273-4790
ERNEY Mary W 90 Larned Rd ⊕ 273-8635
ERNY Philip (Theresa) 27 Milton Av
ERRANTE Anthony (Laura) mach opr Amer Can Co 13 Ascot Way 273-3771
ERTZ Steven 15 Edgar St 522-0428
ERVIN R Douglas 235 Blackburn Rd 522-1045
ESCALANTE Pedro (Ramona) 214 Morris Av
ESCTEIN IRI MD physician 83 Blackburn Rd (ofc)
ESNARD J M 11 Ox Bow Ln 273-7964
ESPOSITO Antonio (Josephine) emp Hwy Dept City 16 Walnut
ESPOSITO P W 32 Mountain Av 522-0113
ESPOSITO Sally M retired 379-9269

ESSEX COUNTY LAW LIBRARY

RUTH KIRSCHNER LBRN.
HOURS 8:30 AM-4:00 PM
MONDAY THROUGH FRIDAY
50 W MARKET ST COUNTY COURTS BLDG NEWARK (#512) 961-7293

ESSEX COUNTY REGISTER'S OFFICE OF DEEDS & MORTGAGES

DEEDS
MORTGAGES
469 HIGH ST HALL OF RECORDS NEWARK 961-7125

ESSIG Milton L (Frances E) trainee consultant Prudential Ins Co 69 Blackburn Rd ⊕ 273-4490
ESSLINGER Richard C 15 Norwood Av
ESTAR Castro (Maria) 107 Morris Av (#A)
ESTELL'S UNIFDRM SHDP Roy J Moffett ownr 342 Springfield Av 277-0126
ESTRADA Sergio 417 Morris Av (#37)
ESTY Fred R Jr (Ardis B) pres Security Columbian & Banknote Co 51 Silver Lake Dr ⊕ 273-7423
ETHIOPULOS K 383 Broad (#A) 277-2081
ETTINGER Benjamin S (Sarah H) 38 Constantine Pl (#58) 273-1511
ETTINGTDN Kathryn L 17 Little Wolf Rd
ETTINGTDN Richard M (Elizabeth K) 17 Little Wolf Rd
EUCLID INN THE furn rms Helen R Schaeffler ownr 18 Euclid Av 273-9816
EUSTIS Peter 21 DeBary Pl 273-1763
EUSTIS Richard W 57 Gloucester Rd 277-2483
EVANGELIST Nicholas J 26 Locust Dr (#40) 277-6417
EVANS Albert R (Betty) dist mgr North Arlington 166 Colonial Rd ⊕ 277-2772
EVANS Doughlas H 851 Springfield Av 464-8505
EVANS G R 83 Tanglewood Dr
EVANS Howard (Carol) exec J C Penney Co 77 Colt Rd ⊕ 277-6398
EVANS J 240 Morris Av 277-3527
EVANS Jerry N 1 Sunset Dr 277-0258
EVANS R 75 Union Pl 522-037D
EVERARD Dean 13 Beechwood Rd 522-9537
EVERETT F A 800 Old Springfield Av (#19)
EVERETT I L Mountain Av 273-3084
EVERETT Jean 105 New England Av (#87C) 273-4078
EVERETT Leslie A 156 Division Av
EVERLING Lawrence J 25 Wade Dr ⊕ 277-3544
EVERS Anton L (Barbara A) clk Tel Co 100 Glenside Av ⊕ 273-2656
EVERS Henry W (Barbara) installer Tel Co 82 Glenside Av ⊕ 522-1531
EVERS Paul 800 Old Springfield Av (#12) 273-9340
EVERS R W 141 Oak Ridge Av 273-4637
EVERS William L chemist Celanese Corp of America 104 Essex Rd ⊕ 277-4417
EWALD Calvin S (Dilas) ins exec American Home Insurance 6 New Providence Av ⊕ 273-9480

© Johnson Publishing Company, Inc. 1981

F

FAATZ Robert A (Catherine C) ins underwriter Kemper Ins Co 8 Franklin Pl ⊕ 273-2886
FABIEN Josephine retired 9 Irving Pl (#A) 277-1995
FABRIZIO Anthony (Amelia) expediter Western Elecric 412 Morris Av (#47) 277-3682
FACCHINEI A 27 Beverly Rd 273-6643
FACCHINEI A 14 Edgar St 273-6643
FACCHINEI Clemente 27 Beverly Rd 273-9104
FACCHINEI I 230 Morris Av 277-4220
FACCHINEI J 27 Beverly Rd 522-9322
FACCHINEI Paul 642 Springfield Av 273-0738
FACCIA Anna 141 Morris Av ⊕ 273-3481
FACEY J H 9 Valley View Av 273-6725
FACKERT Anita C 39 Bedford Rd .....
FACKERT Harry M engr Radio Corporation of America 39 Bedford Rd ⊕ 277-2183
FACKINER J Calvin (Helen) retired 663 Springfield Av ⊕ 273-3936
FADER Frederick (Lina) retired 17 Clark ⊕ 273-2347
FAGAN Kathy emp Overlook Hosp 10 Overlook Rd (#3F) 277-6879
FAGEN Morton D (Irene T) elec engr Bell Labroatories 18 Linden Pl ⊕ 273-3556
FAGGINS Lawrence (Florence) 16 Irving Pl (#A) .....
FAHERTY Clarence J (Helen) emp Prudential Ins Co 70 Portland Rd ⊕ .....
FAHERTY J Roger 18 Canterbury Ln ⊕ .....
FAHNESTOCK George R Army 290 Summit Av .....
FAHNESTOCK Kenneth E (Jane) vice pres Heyman Manufacturing Co 290 Summit Av .. 277-2968
FAHNESTOCK Kennth B Army 290 Summit Av .....
FAILLACE JOHN T DDS dentist 121 Summit Av (ofc) 522-0070
FAIR Linda 7 Sylvan Rd 277-6408
FAIR OAKS HOSPITAL William R Nadel pres 19 Prospect 277-2300
FAIRCHILD Roy supvr NY Stock Exchange 174 Summit Av (#2) 273-4354
FAIRFIELD A 9 Harrison Ct .....

FAIRLIE & WILSON CO

-HEATING HOMES SINCE 1865, HEATING OIL, HEATING EQUIPMENT, OIL, GAS, ELECTRIC- 533 S 5TH ST ELIZABETH 273-0006

FAIRMONT TREE SERVICE Summit 522-9393
FAITOUTE David W 13 Russell Pl 277-1870
FAITOUTE James 29 Walnut St 273-3857
FAITOUTE Robert H (Shirley M) slsmn Faitoute Steel Co 266 Woodland Av ⊕ 273-6922
FAITOUTE William R (Gloria P) emp Board of Health 115 Oak Ridge Av ⊕ 273-5511
FAIVRE P Henri (Gladys D) 26 Locust Dr (#54) 277-3481
FALASCO Barbara A 8 Ridgedale Av .....
FALASCO Edward V (Mildred R) ownr Rigo Cleaners 8 Ridgedale Av ⊕ 277-4271
FALCO Helina B 19 Gates Av .....
FALCO Paul G (Hilma B) 19 Gates Av ⊕ .....
FALCO Paul S (Judy G) 19 Gates Av 273-0787
FALKENBURG Ann S 53 Ashland Rd ⊕ 273-1468
FALLONE Peter 4 Washington Av .....

FAMILY SERVICE ASSOCIATION OF SUMMIT

-COUNSELING & PSYCHOTHERAPY FOR CHILDREN & ADULTS, INDIVIDUAL & GROUP THERAPY, FEE BASED ON ABILITY TO PAY- 43 FRANKLIN PL 273-1414

FANCHER Scott 800 Old Springfield Av .....
FANGER F L 125 Summit Av (#12) 273-3491
FANNY FARMER CANDY SHOP INC Grace Hawthorne mgr 399 Springfield Av 273-6201
FANT Bert T 94 Druid Hill Rd 522-1238
FARACI John V (Joan A) slsmn New York 85 Prospect Hill Av 273-8844
FARBER David 16 Sunset Dr 522-1352
FARESE John B (Edith N) retired 86 New England Av (#47) 273-0997
FARLEY Charles 482 Springfield Av ⊕ .....
FARLEY F R 2 Risk Av (#A) 277-7081
FARLEY K 27 Glenside Av 273-7269
FARLEY PETER J JR real est 783 Springfield Av 273-4111
FARLOW F D 7 Norwood Av 273-5038
FARNUM David L (Nancy L) slsmn White Weld Co 43 Canoe Brook Pkwy ⊕ 273-5161
FARNUM Dustin J (Virgina M) clk PSE&G Co 55 Baltusrol Rd ⊕ 273-3819
FARON Elizabeth L 26 Locust Dr (#6) 273-2775
FARON John G archt (Margaret L) Steinmann Cain & White NYC 25 Dakley Av (res) ⊕ 273-1336
FARONI Charles C (Margaret M) retired 100 Rotary Dr ⊕ 277-3750
FARRAGHER Gail M 58 Huntley Rd .....
FARRAGHER Joseph 58 Huntley Rd .....
FARRAGHER Michael J (Catherine M) kiln setter Dixon's 58 Huntley Rd ⊕ .....
FARRAND David C (Tyler H) secy slsmn Keefe Bruyette Woods 8 Dakland Pl ⊕ 273-5762
FARRELL Catherine M retired 11 Irving Pl ⊕ 277-4410
FARRELL John J (Ann) tax clk Chubb & Son Inc 11 Irving Pl 277-4410
FARRELL Lee emp Prudential Ins Co 49 Springfield Av .....
FARRELL S A 1 Irving Pl 273-0974
FARREN WILLIAM MD physician 18 Euclid Av 273-3308
FARRER William MD (Jill) 18 Euclid Av (res) 273-3308
FARRINGTON John D Jr (Elizabeth B) packaging engr Jeffry Mfg Co 33 Ridge Rd ⊕ .. 273-2327
FARROW Richard R 8 Club Dr 277-6473
FARRY J 11 Hobart Av .....
FASHION HARDWARE CO 99 Springfield Av 522-0437
FATOGANTE Vincent retired 265 Springfield Av .....
FAUBER Dorris W 174 Summit Av 273-2041
FAULCON Eola 19 Dennis Pl 273-0694
FAULKNER Douglas (Sally) photographer 46 Parkview Terr ⊕ 277-2949
FAULKNER J 11 Plain 522-1348
FAULKNER S 46 Parkview Terr 277-2989
FAUST Louis 85 Winchip Rd 464-8473
FAUST Walter L 71 New England Av (#D) 273-0584
FAUSTY Gloria clk Ciba Geigy Corp 4 Beech Spring Dr (#4C) 273-7690
FAVRE Louis 768 Springfield Av (#2A) .....
FAY B 851 Springfield Av 273-8572
FAY C C 90 New England Av 273-2356
FAY David 6 Brook Ct 273-3407
FAY Donald (Eileen) 268 Kent Place Blvd 522-0566
FAY E A 851 Springfield Av 665-1538
FAY James J (Helen E) dept supt Home Life Ins 178 Kent Place Blvd ⊕ 277-0295
FAZIO A 2 Caldwell Av .....
FAZIO Charles 14 Clark 273-7749
FEACHER R 17 William (#A) .....
FEARON T Jr 61 Baltusrol Rd 273-0569
FEDOR Walter P (Dorothy B) ins & real estate agent 12 Greenbriar Dr ⊕ 273-9524
FEELEY Michael (Ellen) 47 Lenox Rd ⊕ 273-3197
FEHL J H 265 Kent Place Blvd 522-1741
FEIBUSH Elsie R 7 Irving Pl (#A) ⊕ 273-6316
FEIBUSH Jed 50 Franklin Pl 522-9585
FEIERTAG Lou (Ann) 412 Morris Av (#26) .....
FEIN Irene H 35 Edgar .....
FEIN Raymond (Marcia R) paper hanger 35 Edgar ⊕ 273-3738
FEINSETH Melvin D 17 Joanna Way 273-8911
FEKETE Etta P 15 Norwood Av (#3A) 273-1339
FELDMAN M 14 Canoe Brook Pkwy 273-0289
FELDMAN Mitchel Dr (Ruth phys Overlook Hosp) dentist 27 Lower Overlook Rd (res) .. 273-1612
FELDMANN Earl J (Edythe L) exec Western Electric Co 38 Sweetbriar Rd ⊕ 273-7308
FELDMANN John E student 38 Sweetbriar Rd .....
FELEPPA Edward E (Florence E) phys & surg 618 Springfield Av (res) ⊕ 273-1112
FELIX William D 157 Dak Ridge Av 277-3489
FELLOWS Stephen D (Jeanne T) 2nd vice pres Fidelity Union Trust Co 5 Hillview Terr ⊕ 273-5276
FEMINELLA Michael (Beatrice M) retired 69 Broad ⊕ .....
FENDROCK A 60 Beekman Rd 277-3744
FENECK John J 9 Baltusrol Rd 273-9218
FENLON Eugene J (Jean M) 46 Mountain Av 273-5561
FENNICK Cynthia D 390 Morris Av (#4) 277-3509
FENTON Frank L 12 Beauvoir Av .....
FENTON V 62 Morris Av .....
FEOLE Daniel C (Florissa) gardener 45 Briant Pkwy 273-1867
FEOLI Anita L 34 Huntley Rd ⊕ 273-1944
FEOLI Joseph (Raffaela) emp PSE&G Co 65 Springfield Av 277-3168
FERARO R A 851 Springfield Av 277-0523
FERDINAND D 13 Meadowbrook Ct 522-1888
FERENCKO V 145 Ashland Rd 273-2789
FERGUSON Donald (Sophie) retired 10 Euclid Av (#403) 273-5177
FERGUSON DORIS DANCE STUDIO Doris Ferguson ownr 516 Morris Av 273-0268
FERGUSON Frank L Jr (Doris Z) programmer Prudential Ins Co 7 Lowell Av ⊕ 273-8251
FERGUSON John W 7 Woodmere Dr 273-5874
FERGUSON M L 16 Middle Av (#A) 273-1714
FERGUSON Robert W Jr 7 Woodmere Dr 273-1013
FERKEL Robert F ownr Zim's Manufacturing Co 30 Baltusrol Rd 277-0167
FERN William H (Marjorie) emp Houdaille Construction Co 10 Van Dyke Pl ⊕ 277-3192
FERNANDEZ E 205 Morris Av 522-1265
FERNICOLA P 11 Hillside Av 522-1176
FERRADINO A 23 Euclid Av 277-2816
FERRANTE Desmond M (Maria) social wkr Bd of Educ 315 Summit Av 277-6710
FERRARA Marianne 851 Springfield Av .....
FERRARA R 17 Park Av 522-0364
FERRARO Vincent P (Angelina J) 185 Ashland Rd ⊕ .....
FERRARRO Fred (Nicouna) carp 41 Miele Pl ⊕ .....
FERRAZ R P 10 Dverlook Rd 522-0548
FERRE David G (Virginia T) techn Bell Laboratories 23 Webster Av ⊕ 277-2987
FERRELL Bettie D emp Ciba-Geigy Corp 6 Robin Hood Rd ⊕ 273-7819
FERRIS C S 61 Middle Way 464-1491
FERRIS Lillian G 48 Risk Av 273-3903
FERTEL Richard 20 Risk Av (#B) 522-1216
FETZER B 5 Edgar 273-0812
FEUCHTWANGER Marion H retired 6 Dogwood Dr ⊕ 273-5820
FIACCONE Hubert N (Doris K) dir of chemical operations Merk & Co 35 Dale Dr ⊕ 273-6795
FIANDER Richard L 51 Beekman Rd 273-4897
FIBERGUIDE INDUSTRIES INC mfg optical fibers Ted Rich pres 119 Park Av (#A) 522-1877
FICCHI Leon J (Alice R) excavator 17 Yale ⊕ 273-0287
FICCHI Mary 20 Van Dyke Pl ⊕ .....
FICK Armin F (Marian M) emp Bell Laboratories 94 Druid Hill Rd ⊕ .....
FICKEN M 47 Woodland Av (#204) .....
FICUCIELLO Generoso (Caroline) retired 1 Milton Av ⊕ 273-0975
FIELD Marie E 26 Henry ⊕ 277-2286
FIELDING Henry T (Jacqueline) slsmn Livingston 27 Dale Dr ⊕ 273-0795
FIELDS C S 851 Springfield Av 464-1968
FIELDS Lillian 1 William .....
FIELDSEND George B (Susan M) broker NYC 67 Hobart Av ⊕ .....
FIENEMANN K D 14 Denman Pl 273-0412
FIERMONTE Frank 69 Baltusrol Rd .....
FIERRO Nicholas 417 Morris Av (#27) 522-0257
FIERTZ Gertrude B 10 Euclid Av (#203) 273-3243
FILE Violet W 98 Druid Hill Rd .....
FILES Robert L (Adell E) lineman JCP&L Co 48 Glenside Av ⊕ 273-1841
FILIPPA John M 231 Blackburn Rd 522-1198
FILIPPONE Edward Jr (Margaret R) mtce engr Pulverizing Machine Co 36 Lowell Av ⊕ 273-8469
FILOCCO C E 34 DeBary Pl 273-5046
FIMIA Anthony J (Wilma) retired 7 Chestnut Av 273-9125
FINAN Terrance kennel man Summit Dog & Cat Hosp Morris Tpk .....
FINCH Allen A (Alberta L) property mgr MPD 100 Baltusrol Rd ⊕ 273-4213
FINCH M L 54 Franklin Pl 277-6862
FINDLEY Bruce B (Peggy) emp Arnold Moses Co 25 Nassau Dr ⊕ 273-9446
FINIS J 105 Baltusrol Rd 522-1358
FINIS Joseph (Annie emp Kemper Ins Co) emp Kemper Ins Co 49 Drchard St 522-0766
FINIS Lawrence (Mary) mtcemn Hillview School 9 Pearl 273-1832
FINIS Mario 55 Park Av 273-2038
FINKELSTEIN Ellen L tchr Columbia High School Maplewood 14 Joanna Way .....
FINLEY James A Jr (Ethel M) sls engr Brooks Oil Co 26 Hawthorne Pl ⊕ 277-0580
FINLEY JAMES V DDS dentist 52 DeForest Av (ofc) 273-2008
FINLEY James V Dr (Clair H) dentist 8 New England Av (res #8) 277-2338
FINN Charles M 139 Countryside Dr 464-4249

© Johnson Publishing Company, Inc. 1981

FINNEGAN Harry H (Mary A) retired 39 Lewis Av ®
FINNEGAN Pamela J ofc secy Ciba-Geigy Corp 33 Lewis Av
FINNERAN Kathleen A mach opr C R Bard Co 126 Maple
FINNERAN Thomas B Jr 126 Maple
FINNERAN Thomas J (Edna E) 126 Maple 277-4540
FINNERTY M 851 Springfield Av 273-7838
FINNIS A M 46 Franklin Pl 273-1536
FINUCAN L M 180 Summit Av 277-6180
FIOCCO Robert (Grace) 77 Pine Grove Av 277-2042
FIOLAKIS Roule 78 Park Av
FIORE William L 18 Lowell Av 522-9553
FIORETTO Bastion 64 Morris Av 273-5493
FIORETTO Frances retired 64 Morris Av ® 273-5493
FIORETTO J 31 Aubrey
FIORETTO Salvatore (Judith) mech Maplecrest Lincoln-Mercury 70 Morris Av ® 277-2167
FIORILLI Anthony P (Rose Marie) tv repairmn PM Furniture Co 44 Clark ® 277-6763
FIORILLI Pasquel 23 Huntley Rd 277-6686
FIORITO C 18 Irving Pl
FIORY Anthony T (Jean O) emp Bell Laboratories 24 Laurel Av ® 273-0144

FIRE DEPARTMENTS

HEADQUARTERS 396 BROAD ST
TO REPORT A FIRE 273-9313
OTHER BUSINESS 277-1033
MILLBURN HEADQUARTERS 459 ESSEX ST (M)
TO REPORT A FIE 376-0100
OTHER FIRE BUSINESS 376-0103
SPRINGFIELD HEADQUARTERS MUNICIPAL BLDG (S)
TO REPORT A FIRE DIAL 'OPERATOR'
OTHER FIRE BUSINESS 376-0144
BUREAU OF FIRE PREVENTION 376-1740

FIRNENO Thomas 26 Locust Dr 522-0630
FIRST CHURCH OF CHRIST SCIENTIST 290 Springfield Av 273-1820
FISCHER Howard W (Marguerite M)) 5 Nassau Dr ® 277-1974
FISCHER Ricahrd 79 Union Pl 277-6777
FISCHER RICHARD C INC Yvette Zaenchik mgr 79 Union Pl 277-6777
FISCHER S II 110 Morris Av 277-1130
FISCHER T E 107 Passaic Av 273-6589
FISCHI D 9 Robin Hood Rd 522-0686
FISH Walter F (Florence) shade tree foreman county 358 Ashland Rd 464-3807
FISHCER Marcy 179 Ashland Rd
FISHER Bert T (Eileen P) slsmn Kohler & Kohler 5 Prospect Hill Av ® 273-4536
FISHER Charles E Jr (Helen P) engr Tel Co 133 Summit Av (#23) 273-8596
FISHER Edward R 1 Lavina Ct 665-1584
FISHER HELEN P real est Helen P Fisher ownr 24 Beechwood Rd 273-7200
FISHER Henry T (Betty A) 152 Colonial Rd ® 277-3186
FISHER R J 16 Maple St 273-8563
FISHER SCIENTIFIC CO 52 Fadem Rd Springfield (S) 379-1400
FISHER William J (Frances) sls engr Scherring Corp 105 New England Av (#6C) 273-3647
FISHER William R Jr (Lyle) investment banker Donalson Lufkin & Jenhatt 11 Portland Rd ® 273-1288
FISK M Morris 44 Canoe Brook Pkwy 277-2186
FISK Robert 51 Mountain Av 522-1038
FITCH Howard M (Helen F) consultant Englehard Industries Inc 19 Colony Dr ® 273-7841
FITTERER B 371 Springfield Av 522-1298
FITTERER Greg 85 Blackburn Pl
FITTERER Jeff 85 Blackburn Pl
FITTERER Robert E (Ruth A) proprietor Fitterer's Floor Covering Morris Plains ®

FITTERER'S FLOOR COVERING

-ROBERT E FITTERER PROPRIETOR -CARPET & RUG DEALERS, 'QUALITY, SERVICE, INTEGRITY', ESTABLISED IN 1929- 409 BROAD ST 273-8282

FITTERER Scott 85 Blackburn Pl
FITZGERALD Ann M ofc secy Jersey Central Power & Light Co 32 Kent Place Blvd
FITZGERALD G E 17 Lowell Av 273-1470
FITZGERALD Loretta tchr Jefferson School 32 Kent Place Blvd 273-8318
FITZGERALD Patrick J 61 Springfield Av 273-8406
FITZGIBBONS David J (Eleanor) vice pres Sterling Drug 100 Essex Rd ® 277-2781
FITZPATRICK E S 114 Ashwood Av 277-1965
FITZPATRICK John J asst mgr Henblein 6 Henry
FITZPATRICK John P (Jean E) rep International Telephone & Telegraph Co 10 Colony Ct ® 277-3611
FITZPATRICK Joseph E (Mary C) engr Bell Laboratories 89 Kent Place Blvd ® 273-3940
FITZPATRICK Julie F 89 Kent Place Blvd
FITZSIMMONS William J (Marian T)) sls engr General Electric Co 8 Dunnder Dr ® 273-6392
FITZWILLIAMS James W (Isabel) emp Bell Laboratories 105 New England Av (#11E) 273-4367
FIUMARA Santo J 2 Hickory Rd 522-1747
FIX Martin (Celestine) retired 75 Baltusrol Rd ® 273-9294
FLAGER P B 100 Prospect 273-8805
FLAGLER Lawrence A (Helen C) vice pres Warner Lambert Pharmaceutical Co 215 Oak Ridge Av ® 273-5482
FLAMMER B J 412 Morris Av 522-0002
FLANAGAN Daniel G 264 Oak Ridge Av
FLANAGAN James M 264 Oak Ridge Av
FLANAGAN John J Jr (Mildred) stock broker Stokes Hoyt & Co 23 Silver Lake Dr ® 273-2379
FLANAGAN John J Jr emp Josephphal Co 264 Oak Ridge Av
FLANAGAN Patricia H 264 Oak Ridge Av
FLANAGAN Robert student 141 Passaic Av
FLANAGAN Thomas 141 Passaic Av
FLANAGAN Thomas J Jr (Margaret) 141 Passaic Av 273-7890
FLANAGAN Ward 497 Springfield Av (#4)
FLAVIA'S CREATIONS gift shop Evelyn Mauro ownr 511 Morris Av 273-0579
FLEMING Frederick J (Madelyn B) personnel mgr Miles Chemical Co 5 Baltusrol Pl ® 273-0576
FLEMING James D (Ardel) elec contr 176 Kent Place Blvd ® 273-2543
FLEMING JAMES D elec contr 176 Kent Place Blvd 273-2543
FLEMING James D 176 Kent Place Blvd 277-3505
FLEMING Malcahm G (Bessie N) retired 19 Hillside Av 273-1079
FLEMING P J 21 Baltusrol Pl 273-6652
FLEMING Paul J Jr (Anna L) bonds mgr Chubb & Son 61 Linden pl® 273-3087
FLEMING Robert E (Mary V) ins agent 24 Mountain Av 277-4525
FLEMING Veronica 172 Ashland Rd 273-4215
FLEMING William D (Jane E) 99 West End Av ® 273-3728
FLEMMING John E (Elizabeth B) personnel mgr Colgate Palmolive Co 98 Bellevue Av ® 273-8916
FLETCHER George R 108 Canoe Brook Pkwy 273-2806
FLETCHER Robert C (Rosemary) physicist Bell Laboratories 25 Dorchester Rd ® 273-9281
FLOOD A W 105 New England Av (#3C) 273-7331
FLOOD M 9 Norwood Av 277-1298
FLOREEN John 30 Broad St (#A) 273-1755
FLORIANI Maureen 45 Franklin Pl
FLOYD Emma service whsemn Tel Co 19 William
FLOYD Henry A emp Trans World Airlines 19 William ® 273-0577
FLOYD Rosa 19 William
FLUKE Robert 33 Wade Dr 273-0431
FLYNN J 17 Edgar St 277-4308
FLYNN JAMES DR phys & surg 151 Summit Av 277-3313
FLYNN James P Dr (Jane) radiologist Overlook Hosp & physician Summit Radiological Associates 109 Beechwood Rd (res) 273-2309
FLYNN Josephine 1 Lincoln Av
FLYNN RAMAGE COMPANY THE real est appraising James J Flynn William A Ramage co-ownrs 36 Maple (#9) 522-1209
FLYNN Raymond F Jr (Diane) proprietor Flynn's Garage 138 Canoe Brook Pkwy ® 273-1824

FLYNN'S GARAGE

-RAYMOND F FLYNN JR PROPRIETOR -ESTABLISED 1896, GENERAL AUTOMOBILE REPAIRING, FINE USED CARS, AUTO STORAGE, AUTO ACCESSORIES & PARTS- 31 EUCLID AV 273-7474 or 273-7476

FOERSTER Robert 20 Woodfern Rd 273-4766
FOERTMEYER V 708 Springfield Av
FOGARTY Andrew J (Lillian J) sls rep Foster Metal Products Co 32 Canoe Brook Pkwy ®
FOGLEMAN M nurse Overlook Hosp 27 Glenside Av (#4D)
FOLEY B 25 Van Dyke Pl 273-4682
FOLEY John A 497 Springfield Av 273-7675
FOLEY Joseph E 42 Stockton Rd 273-5718
FORBES Eve pres The Summit Publishing Co Summit Herald 10 Euclid Av (#401) 273-8321
FORBRINGER Julia M retired 136 Morris Av ®
FORD D 265 Ashland Rd 273-0725
FORD Daisy I 12 John ® 273-0908
FORD Edwin L (Veronica A) 66 Blackburn Pl 763-2394
FORD Mary A private secy Ciba-Geigy Corp 61 River Rd ® 273-9054
FORD Maureen E steno Bell Laboratories 61 River Rd
FORD Morris 768 Springfield Av (#9B) 522-1072
FORD R E 47 Twombly Dr 273-8662
FORKER Randall 9 Upper Overlook Rd
FORKER Thomas 9 Upper Overlook Rd
FORMATION INC Howard Levine rep 12 Bank (#15) 273-7383
FORMICHELLA Anthony (Louise) 49 Madison Av
FORMICHELLA CONTRACTING CO Michael H Formichella ownr 233 Broad 273-0004
FORMICHELLA F J Jr 45 Shunpike Rd
FORMICHELLA Frank 642 Springfield Av
FORMICHELLA Lynne E tchr St Therasa School 105 Orchard
FORMICHELLA M 422 Morris Av
FORMICHELLA Mario A 53 Madison Av 273-4717
FORMICHELLA Michael J 83 Butler Pkwy 277-0088
FORMICHELLA Nicholas J (Carolyn P) ptnr Nick's & Art's Barber Shop 27 Van Dyke Pl ®
FORMICHELLA Rose 19 Hughes Pl 273-8075
FORNARO Frank (Marie) emp Berkeley Heights 34 Aubrey ®
FORREST DAVID J DR phys & surg 371 Springfield Av 522-1084
FORREST F R 36 Risk Av (#A) 273-7865
FORREST James Jr (Ann) letter carrier Morris Plains PO 21 Miele Pl ®
FORREST Marjorie L emp Bell Laboratories 133 Summit Av (#23) 273-6379
FORREST Robert 48 Dale Dr
FORSTER G Jaire 412 Morris Av (#57)
FORSTER Norman R (Judy A) mech P&P Automotive 412 Morris Av (#53)
FORT B 38 Elm St 522-1942
FORTNIGHTLY CLUB Evelyn M Welsh secy 224 Springfield Av 273-0301
FORTUNE Robert M genl sls mgr Everfast Fabrics Co 4 Dunnder Dr ® 273-2254
FOSTER Arthur 38 Elm St 522-1942
FOSTER Elesia L 31 Walnut
FOSTER K J 48 Evergreen Rd 273-4228
FOSTER Mary Ann 2 Glenwood Pl (#1A)
FOSTER Walter 170 Broad
FOTI PHILIP A DDS dentist 709 Springfield Av (ofc) 273-3783
FOTI Philip A Dr (Marie A)) dentist 709 Springfield Av (res) ® 273-3783
FOUGERE M 32 Clark
FOUKES D J 768 Springfield Av 273-4855
FOUNTAIN Rev Hugh H Jones pastor 21 Chestnut Av 273-9671
FOUSHEE Adelaide 150 Broad
FOUSHEE Deborah 150 Broad
FOUSS Harold R (Marie) mgr Chrysler Manhatten 311 Summit Av ® 273-4782
FOUSS S L 61 Woodland Av
FOUTS Julius P (Joan) atty 14 Essex Rd (res) ® 273-0403
FOX Catherine 6 Glenwood Pl (#1B)
FOX Charles (Delores) machst Johnson Engineering Co 48 Ashwood Av 273-5302
FOX Charles 32 Park Av
FOX Daniel 18 Cromwell Pkwy 273-8815
FOX Douglas A (Carol A) equipt opr HR Formichella Inc 16 Briant Pkwy ®
FOX E 275 Kent Place Blvd 277-6922
FOX Frank (Catherine A) 50 Valley View Av ®
FOX R A 271 Oak Ridge Av 273-5328
FOX Robert 31 Canoe Brook Pkwy
FOX Virginia C 21 Essex Rd ® 273-4465
FOX Wynema M 7 Lower Overlook Rd

© Johnson Publishing Company, Inc. 1981

FOXWORTH Virginia K 133 Summit Av (#30)
FRACKOVIAK John 25 Baltusrol Rd 522-1228
FRADKIN J R 4 Dak Ridge Av
FRAITER Janet V 68 Drchard
FRAITER Joseph A (Catherine) spo emp USPS 68 Drchard
FRAMES BY YOU Bill Nelson ownr May Velly mgr 102 Summit Av 273-4813
FRANCE Walter (Florence) 55 Parkview Terr ⊕
FRANCIOSA C 9 Gates Av 277-3459
FRANCIS Elmer F Rev (Mabel)) 25 West End Av ⊕ 273-1866
FRANCIS Gail L 14 Joanna Way
FRANCIS Jeff 1108 Morris Tpk 522-1780
FRANCIS ROBERT B DR phys & surg 120 Summit Av (ofc) 273-4300
FRANCIS Robert V Dr (Betty R) phys & surg 14 Joanna Way (res) ⊕ 273-9551
FRANCISCA Carmela 9 Gates Av ⊕
FRANCISCO Jean 158 Ashland Rd 522-1137
FRANCISCO W 470 Morris Av 273-0517
FRANCO Victor M 149 Passaic Av
FRANK Arthur R 62 Pine Grove Av
FRANK C F 34 Hobart Av
FRANK C F 27 Glenside Av 522-145B
FRANK Hugo Jr 34 Hobart Av 522-1639
FRANK John W 74 Essex Rd 522-0833
FRANK RUSSELL CONSULTANT 387 Springfield Av 322-9110
FRANK'S AUTO RADIATOR REPAIRS Frank Corbo ownr 64 Railroad Av 273-6915
FRANKE Robert J (Joyce B) 1 Sherman Av ⊕
FRANKEL Katherine 26 Brainerd Rd
FRANKENTHAL Robert P 18 Dunnder Dr 277-3863
FRANKLIN Eleanor H 14 Garden Rd ⊕
FRANKLIN Frederick S 15 Norwood Av (#12A) 277-4573
FRANKLIN James E (Rose) 19 Drchard 277-2770
FRANKLIN SCHOOL 136 Blackburn Rd 277-2613
FRANKLIN Sheldon 14 Garden Rd 273-623B
FRASCA Michael A 10 Overlook Rd 273-4407
FRASER D H 66 New England Av (#1)
FRASER James C (Irmgard) slsmn 141 Maple ⊕ 277-6194
FREAMON J 42 Elm
FRED'S CHEVRON INC Manfred Kallmvenzer pres 224 Broad 273-8684
FREDERICK C 11 George
FREDERICK Calimera 19 Plain
FREDERICK Leo (Calimera) carp 19 Plain ⊕
FREDRICKS John R 55 Passaic Av 522-0914
FREEDEN Halon R (Barbara D) 25 Miele Pl ⊕
FREEDMAN Allen R (Judith B) atty D H Magid 35 Plymouth Rd (res) ⊕ 277-0133
FREEDMAN B 37 Constantine Pl (#6) 277-2911
FREELY F 29 Greenfield Av (#A) 522-9024
FREEMAN Jules electn Gamorell Elec 4 Risk Av (#A)
FREEMAN Robert (Joyce) 61 Morris Av 273-8990
FREEZER William 32 Parkview Terr 522-1B10
FREIFELD STEPHEN DR phys & surg 454 Morris Av (ofc) 277-3B75
FRENCHU 47 Woodland Av
FRENDA Salvatore (Accursia) retired 23 Walnut ⊕ 273-5647
FRERE Jane B claims adjuster Marine Ins Co 31 Constantine Pl (#11) 273-0963
FRESH Robert F (Margaret) retired 18 Harvey Dr ⊕ 273-0259
FRETAGUE W J 80 Woodland Av 273-2117
FREZELL Wilhelmina E 20 North ⊕ 273-8984
FRIARY M G 20 Knob Hill Dr 522-0384
FRICKE Carmella 31 Shadyside Av
FRICKE D 123 Summit Av 522-9564
FRIEDLER Marieda 15 DeBary Pl 273-5279
FRIEDMAN Howard K (Bernice W) slsmn Jobar Inc 52 Drum Hill Dr ⊕ 277-6131
FRIEDMAN John M (Lynne M) stockbroker Loeb Rhodes 31 Tanglewood Dr ⊕
FRIEDMAN Steven G 390 Morris Av 522-0043
FRIEDRICH M 356 Springfield Av 273-0360
FRIEDRICH M INC Monroe Friedrich pres Carol Friedrich vice pres Douglas Friedrich secy treas 362 Springfield Av 277-1900
FRIEL William W 83 Seven Daks Dr 464-0B13
FRIPP Helen 8 Dennis Pl 273-5855
FRISBEE R D Jr 171 Canoe Brook Pkwy 522-1573
FRISCH Charles T (Mary E) quality control techn C R Bard Co 9 Lewis Av ⊕ 277-2472
FRITH Charles F Jr (Ruth E) chairman of the board Summit Federal Savings & Loan Association Hopatcong
FRITSCH A M 105 New England Av (#1C) 522-1153
FRITZ E B 45 Woodland Av (#8) 273-4865
FRODGE Richard B (E Agnes) 8 Arden Pl ⊕ 277-0002
FROEHLICH Elizabeth 11 Linden Pl 273-2531
FROEHLICH Fredrick (Ruth A) industrial caterer 11 Linden Pl ⊕ 273-2531
FROEHLICH Robert P emp Hess Station 11 Linden Pl 273-2531
FROEWISS A T 26 Locust Dr 273-1924
FROHN Juergen R 37 Middle Av 273-4916
FRONTIER ELECTRIC CO 1 Clark 277-3071
FROSCH Carl J (Ruth B) chemist Bell Labs 30 Mountain Av ⊕ 273-2746
FROST Douglas 145 Summit Av 522-9391
FRUCHTMANS PRESCRIPTION & SURGICAL CENTER Howard Issacs ownr & mgr 50 Maple St 273-7172
FRUMKIN STANLEY G DDS dentist 360 Springfield Av (ofc #310) 522-1133
FRY Eugene M Jr (Grace K) elecl engr Bell Labs 69 Ashland Rd ⊕ 273-7488
FRY Franklin D Rev 610 Springfield Av 277-1722
FUCCI Mark P (Dolores M) 47 Stockton Rd ⊕
FUCHS Kenneth A (Celia M) 1 Garden Rd ⊕ 273-8056
FUELHART William C Jr (Dorothy C) ins underwriter Conn General Life Ins Co 96 New England Av (#1) 277-6991
FUENTES Frank 180 Summit Av (#3G) 273-53B5
FUESS Billings S III 19 Highland Dr 273-3474
FUESS Billings S Jr (Doris V) adv 19 Highland Dr ⊕ 273-3474
FUKIN Hatsuaki (Kiku) 53 Drum Hill Dr ⊕ 273-6172
FULKS James 19 Karen Way
FULLERTON A W 84 Beekman Rd 277-179B
FULOP Erwin S judge Union County Court 95 Druid Hill Rd ⊕
FUNK E 11 Waldron Av 522-0723
FUNNELLS J E III 13 Colt Rd 277-3176
FUOCO Eugene 35 Tanglewood Dr 273-3887
FURLONG Louis E 8 Tanglewood Dr 273-4254
FURNAS George 19 Edgar 273-3960
FURRER C R 50 Harvey Dr 273-6484
FURRER'S INC sewing machines Charles R Furrer vice pres Charles F Furrer pres & treas 334 Springfield Av 273-0210
FURST Stan 4 Risk Av (#B) 273-4679
FUSCEDTO Mario 56 Kent Place Blvd 277-3249
FUSCHETTO Lorenzo (Elizabeth) barber Rudy's Shop 46 Huntley Rd ⊕ 273-17B1
FUSCHETTO N G 5 Middle Av 273-9476
FUSCO Anthony (Dolores) retired 26 Caldwell Av 273-1560
FUSCO Antonio (Bruno) mason Lewis Salerno 12 Lafayette Av 273-1139
FUSCO Michael C (Susan) emp FMC Barbers 81 Springfield Av ⊕ 277-3629
FUSCO Samuel 58 Canoe Brook Pkwy 273-292B
FYFFE Dennis 3 Laurel Av 277-6860

G

GADDAY A Inez domestic wkr 6 Glenwood Pl 273-2684
GADEBUSCH E Kettner (Louise) retired 16 Canterbury Ln ⊕ 277-4045
GAECKLE Robert 45 Beekman Rd 273-5677
GAFFNEY Edward F (Elizabeth M) supvr Ciba-Geigy 13 Plain ⊕ 273-180B
GAFFNEY J P 24 Overhill Rd New Providence 464-5740
GAFFNEY Robert 34 Ashland Rd 522-0846
GALASSO F 685 Springfield Av (#4)
GALBRAITH W A 133 Summit Av 522-0045
GALE George W 105 New England Av (#5M) 277-0498
GALEANO Ralph J (Carmela) electn 50 Morris Av
GALICKI M J 27 Glenside Av 273-8808
GALILEY Leonard E 15 Manor Hill Rd 277-3433
GALINAT E S 159 Division Av 464-3899
GALLAGHER Anne retired 417 Morris Av (#25A) 277-0493
GALLAGHER John 95 Summit Av 273-8698
GALLAGHER T 174 Summit Av (#34)
GALLAGHER T D 67 Union Pl 273-8580
GALLAGHER Walter 132 Tulip 273-1028
GALLE Walston C 309 Ashland Rd 273-2952
GALLERY OF HOMES-THE BOYLE CO Peter Farley mgr William Boyes pres & owner 779 Springfield Av 273-4111
GALLERY OF KITCHENS & CARPETS INC Robert Mansolina ownr 789 Springfield Av 273-6746
GALLERY-SILVER BURRO ANTIQUES Frank J Kane Marian Burrows ptnrs 39 Maple 277-4242
GALLET M 6 Risk Av (#B) 522-9535
GALLINO Maria 123 Canoe Brook Pkwy 277-3954
GALLITELLI Madeline 43 Michigan Av ⊕ 273-7742
GALLO Fortunato (Lucy Ann) capt SFD 283 Woodland Av ⊕
GALLO Maria C 26 Lewis Av ⊕
GAMBERG Beth 46 Shadyside Av 522-9310
GAMBINO Benedict ofc Parlatos Co 2 Glenside Av 273-1433
GAMBINO Benedict 382 Springfield Av 273-7491
GAMBINO Benedict T 82 Portland Rd
GANDOLFO Anthony J (Evelyn E) dept mgr A&P Co 35 Webster Av ⊕ 273-2780
GANGE Celia emp Azoplate Corp 414 Springfield Av
GANGER Carl F (Katherine F) lineman JCP&L Co 19 Hughes Pl ⊕ 277-6938
GANGER Carl F Jr 19 Gates Av 273-8761
GANLEY Douglas R 18 Irving Pl 522-1271
GANNER Thomas A (Donna) acct Price Waterhouse Co 69 Portland Rd ⊕ 277-2943
GANNON Eileen 104 Tulip
GANNON Harvey 104 Tulip
GANNON John 104 Tulip
GANNON John F 94 Hobart Av 277-6553
GANNON Mary E 54 Kent Place Blvd ⊕ 277-0250
GANSSER Carl (Bertha D) mason 263 Ashland Rd ⊕ 273-0237
GANTER B 27 Glenside Av 277-2217
GARCIA A 351 Springfield Av 522-9471
GARCIA J Peter 68 Ashwood Av 522-9309
GARCIA Santos (Carmella) 600 Springfield Av 277-0955
GARDEN STATE CYCLE CENTER Alex Madonna ownr 397 Broad 273-5055
GARDEN STATE NEWS Vincent Luzzi pres Joyce Luzzi vice pres 365 Springfield Av 277-6380
GARDINER J D 61 Hawthorne Pl 277-6863
GARDINER P 156 Broad St 522-0125
GARDNER James G (Carol C) atty 192 Kent Place Blvd (res) ⊕ 273-8188
GARDNER Leland A (Hazel M) retired 105 New England Av (#7K) 273-2724
GARFINKEL Lawrence (Doralee K) emp WEstern Electric Co 63 Oak Ridge Av ⊕ 277-0261
GARGINLO Frank M Jr huckster & ice man 18 Argyle Ct ⊕ 277-2270
GARGIULO FRANK M JR 218 Broad St 277-2270
GARGIULO Mae 12 Denman Pl ⊕ 277-3882
GARGUILO Bernard S (Grace C) retired 10 Beekman Terr ⊕ 273-2667
GARGUILO Sam (Grace) 2 Constantine Pl ⊕ 277-2009
GARIS Anna C 7 Tulip 277-42B2
GARLAND Pleasant (Golden) emp Columbus Lumber Co 75 Morris Av 273-6995
GARLEN David (Hyla E) chemist Hazel Bishop Co 10 Karen Way ⊕ 273-6158
GARLINGHOUSE F Mark (Marjorie) emp Dun & Bradstreet 379-7121
GARNAUS John R Mrs 17 Locust Dr (#19B) 273-4870
GAROFALO Albert (Janet) dir of security Overlook Hosp 60 Upper Overlook Rd 273-3350
GAROFALO W 60 Upper Overlook Rd 522-0274
GARRABRANT Charles 768 Springfield Av 522-1452
GARRABRANT Marilyn E 196 Woodland Av ⊕
GARRET GROUP THE Roy E Madsen pres John P Wharton vice pres 387 Springfield Av 522-0500
GARRETT William A 41 Greenbriar Dr 522-1930
GARRIGAN Mary 851 Springfield Av
GARTENLAUGH O 4 Risk Av (#4) 277-1985
GARTH Geoggrey C (Marjorie G) 240 Dak Ridge Av
GARVIN ARTHUR H atty 9 DeForest Av (ofc) 273-1212
GASP GROUP AGAINST SMOKING POLLUTION INC Regina Carlson exec 105 Mountain Av 273-9368
GASS Andrew (Muriel J) mechl engr Barr Associates 133 Prospect ⊕ 277-2160
GASSON R G 1 Whitesell Ct 273-7109

© Johnson Publishing Company, Inc. 1981

GAST Alton J (Susie W) retired 8 Manor Hill Rd ® 273-7470
GATCHELL Seth C 6 Kings Hills Ct 522-0436
GATES Frederick T (Helen E) retired 412 Morris Av (#56) 273-7232
GATES George P 127 Summit Av (#5) 273-3157
GAUDINO Mario 515 Morris Av (#2A) 277-6956
GAUDIO P 94 Springfield Av ® 273-6205
GAUTHIER Dennis (Sandra) ceiling installer 34 Walnut (#A) 273-8976
GAUTHIER Gabrielle 34 Walnut (#A) 277-0956
GAVEN Tom 480 Springfield Av 273-4416
GAVOOR Richard H 59 Blackburn Pl 273-5503
GAYA Regina E 66 New England Av (#6) 277-1473
GAYLORD Joseph A (Eugena) mach opr Ciba Geigy Corp 26 Orchard ® 273-3427
GAYNOR M 22 Bedford Rd 522-1986
GEARY John M 768 Springfield Av (#4D) 522-0378
GEDDIS Joseph 105 New England Av (#2J) 522-0596
GEDDIS Kenneth W 26 Linden Pl 277-2782
GEDDIS TAXI Erie Lackawanna RR Station 277-0335
GEER Gladys 105 New England Av (#5J) 522-9399
GEESLIN Nick 167 Beechwood Rd 277-3967
GEIGER Charles G (Kathleen F) mgr Hotpoint Appliance Sales Co 51 Canoe Brook Pkwy ® 273-3347
GEIGER Glenn (Michele) atty Drummond & Owren 417 Morris Av (res #3) 522-0B20
GEIGER GLENN C atty 19 Beechwood Rd 277-2727
GEIGER Richard L (Emmy Lou) investment mgr 133 Whittredge Rd ® 273-4738
GEIGER RICHARD L 450 Springfield Av (#205) 522-1751
GEISE Edward J (Lucille A) slsmn Honeywell Inc 42 Oakland Pl ® 273-1752
GEISMAN M 180 Summit Av 273-6891
GELB JEROME DR phys & surg 22 Bank St (ofc #18) 522-0880
GELINAS R 12 Valemont Way 273-7715
GELLER Robert emp Overlook Hosp 10 Overlook Rd (#1F) 522-19B5
GELLMAN Fred (Grace N) retired 12 Miele Pl ® 273-6106
GELMAN M 130 Springfield Av 273-4509
GELSON Gregory 34 Locust Dr 273-3222
GELSON J Horbert (Rosemary M) ins broker 34 Locust Dr ® 273-3222
GELWICKS John H (Jeanette L) slsmn Scoville Mfg Co 42 Ridgedale Av ® 277-1381
GEMMILL Huber M 160 Summit Av (#301) 522-0019
GENERAL SURGICAL ASSOCIATES PA David Beteler pres 797 Springfield Av 277-3232
GENERALIS Joseph C 11 Linda Ln 273-6162
GENTILE Anna 59 Park Av ....
GENTILE Armand P (Marian R ofc secy Kemper Ins Co) delivery man Passaic County News 134 Springfield Av ® 273-1B52
GENTILE Armand P Jr 134 Springfield Av 273-1B52
GENTILI Elvira 105 New England Av (#9E) ....
GENUALDI A J DR dentist 52 DeForest Av (ofc) 273-7450
GENUALDI Andrew G Dr (Rita E) dentist 70 Rotary Dr (res) ® 273-8945
GENUALDI ANDREW G DR dentist 382 Springfield Av (ofc #323) 277-1810
GENUALDI Andrew MD phys & surg 83 Blackburn Rd (res) 273-0491
GENUALDI Barbara A 70 Rotary Dr ....
GENUALDI Benjamin (Johanna) designer engr Radio Corp of America 32 Ashland Rd ® 273-5679
GENUALDI Fred B 32 Ashland Rd 273-5679
GENUALDI Frederick B DDS (Anne M) dentist 83 Blackburn Pl (res) ® 273-0491
GENUALDI Frederick B Jr 83 Blackburn Pl 273-0491
GENUALDI FREDERICK B DR dentist 382 Springfield Av (ofc #343) 273-5242
GENUALDI Janet A 32 Ashland Rd 273-5679
GENUALDI John 83 Blackburn Pl 273-0491
GENUALDI Nancy 83 Blackburn Pl 273-0491
GENUNG Clarence O (Beverly A) mach opr Ciba-Geigy Corp 58 Broad ® 273-497B
GEORGE & DUGGETT SECURITY CONSULTANTS George Duggett pres & Mgr 47 Maple St 273-8941
GEORGE E M Beech Spring Dr 273-1949
GEORGE Emil (Lois) 136 Tulip ® ....
George J G 6 Harvard ....
GEORGE James G 48 Linden Pl 273-0617
GEORGE Joseph A (Betty) retired 48 Linden Pl ® 273-0617
GEORGE'S AUCTION ROOMS INC Martin Gottfried pres Hyman Gottfried secy 83 Summit Av 277-0996
GEORGE Sarah 39 Huntley Rd 273-7197
GEORGE Spencer L (Jane A) project artist Gibbs & Hill 18 Laurel Av ® 277-6127
GEORGE Susan J 39 Huntley Rd 273-7197
GEORGE William F (Katherine K) retired 29 Edgar 273-09B1
GEORGE William J (Irma S) letter carrier SHPO 39 Huntley Rd ® 273-7197
GEORGESON C 34 Risk Av (#A) 273-4256
GERARD Rose M 42 Beauvoir Av ® 273-7036
GERATHY E Carroll (Joyce B) vice pres Prudential Ins Co 42 Knob Hill Dr ® 273-9043
GERATHY John B 42 Knob Hill Dr 273-9043
GERBER Christine E slsmn US Savings Bonds 38 Fairview Av 273-457B
GERBER Helen admr New Jersey Carpenters Pension Fund 38 Fairview Av 273-457B
GERDAU Lillian H tchr Summit Bd of Educ 105 New England Av (#3J) 273-4626
GERHARD F Bruce (Dorothy V) retired 248 Oak Ridge Av ® 273-3292
GERITY George A (Edith)) retired 5 Harvey Dr ® 273-2551
GERITY John (Christine) capt SFD 44 Glenside Av ® 277-0582
GERITY John R (Anna) retired 20 Baltusrol Pl ® 273-5743
GERLACH William (Mary) mach Westinghouse 45 Baltusrol Rd ® 273-1249
GERO J D 22 Mountain Av 273-4824
GERSHEIMER K 166 Springfield Av 522-0258
GERSON Morton 105 New England Av (#2M) 277-4375
GERSTBERGER Erich 21 Glen Oaks Av 273-4516
GERSTEIN BARNETT & ASSOCIATES Barnett Gerstein pres 41 River Rd 273-2846
GERSTMAN Ira emp Overlook Hosp 10 Overlook Rd (#2A) 522-0323
GESKE Lucija 18 Kings Hill Ct 273-9374
GETHARD R 283 Eagle Rock Av West Orange 273-9560
GETHERS Solomon (Bernice E) 159 Broad ® 273-8840
GHIZZONI Louie landscape gardener 19 Middle Av ® 277-4459
GHIZZONI LOUIS 19 Middle Av 277-4459
GIAIMO Mario B (Patricia G) chemist Ciba-Geigy 21 Lowell Av 277-3136
GIANACAKES J C retired 1 Waldron Av 277-4027
GIANATASIO Anthony 27 Hughes Pl 273-B368
GIANIS JOHN T DR phys & surg 270 Ashland Rd (ofc) 273-7765
GIANIS John T MD (Jenny) phys & surg 270 Ashland Rd (res) ® 273-3456
GIANIS Thomas J 270 Ashland Rd 273-3456
GIANNETTA R W 34 Hobart Av 273-7717
GIANNINO James 46 Broad St 273-8754
GIANOPOULOS Thomas (Frances) mgr Gianopoulos Restr 35 Beechwood Rd (#1) ® ..273-4271
GIARDINO M David (Lorraine D) pres Equipco 6 Pembroke Rd ® 273-0232
GIARDINO Michael student 6 Pembroke Rd 273-0232
GIBBONS James 2 Lorraine Rd 273-5873
GIBBONS M E 367 Morris Av 273-2851
GIBBONS Patrick J Jr (Marie C) mgr Despard Co 12 Sherman Av ® 273-7707
GIBBS Frank 52 Railroad Av 273-4236
GIBLIN W M Jr 101 Essex Rd 277-4885
GIBSON Henry T Jr (Carolyn M) lineman Tel Co 231 Ashland Rd ® 273-0783
GIBSON Richard 3 Beech Spring Dr (#3E) 273-2989
GIELAN D 24 Drum Hill Dr 522-9496
GIESE R D 10 Fairview Av 522-1883
GIFFORD Josephine M 172 Canoe Brook Pkwy ® 273-7461
GIFFORD Russell M 46 Druid Hill Rd 273-8423
GIFFORD William R (Grethcen) personnel mgr Price Waterhouse 46 David Hill Rd ® 273-8423
GIFFORD William R Jr 46 Druid Hill Rd 273-8423
GIGANTINO Helen 2 Beech Spring Dr (#2B) ....
GIGLIO A 726 Springfield Av 277-162B
GIGLIO Andrew 70 Ashwood Av 273-9079
GIL Kevin 10 Overlook Rd 273-2435
GIL Nelson Beauvoir Av 277-6930
GILAND Edwin C Jr 28 Franklin Pl 273-0811
GILberg G 10 Glen Av 522-1764
GILBERT H 85 Rotary Dr 522-1129
GILBERT H INVESTMENTS 85 Rotary Dr 522-1140
GILBERT Richard S 90 Essex Rd 273-3926
GILES Kenneth E (Roberta J) cost analyst Prudential Ins Co 142 Maple ® 273-1734
GILES Robert R (Enid) project engr Tri State Transportation Commission 59 Madison Av ® 273-0748
GILGALLON Theodore 548 Springfield Av (#2E) 277-1893
GILHART George W (Marie) upholsterer McMerll 42 Franklin Pl 277-4429
GILKISON A 145 Summit Av 522-0580
GILL Beth A 147 Summit Av (#31) 273-5346
GILL Kevin 88 Kent Place Blvd 277-3841
GILLBERG Albert R (Rita M) printer 16 Edison Dr ® 273-9408
GILLBERG Richard E constn wkr 16 Edison Dr 273-9408
GILLETTE E 160 Summit Av 522-1362
GILLIAM John A 77 Summit Av (#6) 273-637B
GILLIGAN Martin J 59 Beverly Rd ....
GILLISPIE Robert 131 Oak Ridge Av 522-1252
GILLON C 135 Springfield Av 522-1911
GILLOOLY Thomas J III volunteer Peace Corps 2 Colony Dr 277-6544
GILLOOLY Thomas J Jr (Louise) atty 2 Colony Dr (res) ® 277-6544
GILMARTIN Christine J 4 Fremont Rd 273-6539
GILMARTIN James R emp Merrill Lynch Pierce Center & Smith Co 4 Fremont Rd ® 273-6539
GILMARTIN James R Jr 4 Fremont Rd ....
GILMARTIN Suzzanne 4 Fremont Rd 273-6539
GILMORE J H Rev pastor Christ Church 31 Windsor Rd 277-2073
GILMOUR Alan B Jr slsmn B F Gilmour 65 Pine Grove Av 273-1075
GILROY Mary 417 Morris Av (#23) 273-4497
GILROY William L Jr (Bernadine J) 32 Greenbriar Dr ® 277-1413
GILSON Edward S atty (Priscilla B) Mutual Ins of NY 134 Pine Grove Av (res) ® 273-1759
GILSON Pamela A 134 Pine Grove Av 273-1759
GILSON Robert 147 Summit Av 273-7674

GILSON WILLIAM R atty

9 PARMLEY PL (OFC) 277-3131
GILSON William R atty (Charlotte R) atty Kentz, Gilson & O'Hara Counsellors at Law 46 Ox Bow Ln (res) ® 273-8665
GINCLEY Alan C (Joan R) 123 Butler Pkwy ® 277-3013
GINCLEY C 149 Ashland Rd 522-0541
GINCLEY I 123 Butler Pkwy 277-3013
GINDA Warren 16 Woodfern Rd 522-1932
GINOCCHIO Ann M emp Tel Co 74 Ashwood Av 273-4725
GINOCCHIO Anthony (Sarah) engr Johnson & Johnson Co 122 Ashwood Av ® ....
GINOCCHIO James C (Rena L) carp 74 Ashwood Av ® 273-4725
GINOCCHIO Primo J (Theresa) retired 131 Morris Av ® 273-7746
GINOCCHIO Robert V Jr 74 Ashwood Av 273-4725
GINSBURG Gertrude 12 Passaic Av ® 273-3759
GINSBURG J 245 Kent Place Blvd 273-0030
GINSBURG Robert W 12 Passaic Av 273-3759
GIORDANO Dominic N 105 New England Av 277-3959
GIORDANO Frances cafeteria wkr Ciba-Geigy Corp 85 Butler Pkwy ....
GIORDANO Mary retired 42 Chestnut Av 277-4236
GIORDMAINE Joseph A (Mary A) physicist Bell Labs 38 Laurel Av ® 273-9361
GISOLDI Alexander A (Santa) retired 42 Weaver ® 277-2166
GISOLDI Frank A 105 New England Av 273-5995
GISOLDI John J (Mary A) shipping clk Berkeley Chemical Co 15 Greenfield Av ® 277-327B
GISOLDI Rita 6 Ridgedale Av ® 273-2349
GITTELSON Bernard 96 Division Av ® 277-3965
GITTINGER Charlotte K 105 New England Av (#7C) 277-8348
GIUSTI Angel 7 Milton Av 273-9420
GIUSTI Angelo (Ida) retired 32 Baltusrol Rd ® 273-3765
GIUSTI Attellio (Anita) emp PSE&G Co 7 Milton Av ® 273-9420
GIUSTI Bernardino J emp Eastern Airlines 2 Milton Av ....
GIUSTI Dean 30 Park Av 522-0B29
GIUSTI Domenica 2 Milton Av ® ....
GIUSTI Joseph 2 Milton Av ....
GIUSTI Mario A 32 Baltusrol Rd ....
GIUSTI Mary retired 77 Broad ® 273-400B
GIUSTI R 234 Broad St 522-9072
GIUSTI Richard 77 Broad 273-400B
GIVENS William F Jr 26 Locust Dr 273-5341
GLANCY Emerson W 15 Lorraine Pl 273-8581
GLASGOW Eleanor J ptnr Mountain Agency 134 Maple St ® 273-3629
GLASGOW William J ptnr Mountain Agency Bernardsville ® 221-1165
GLASGOW WILLIAM J JR 85 Summit Av (ofc) 273-2212
GLASS D 22 Hughes Pl 273-7548
GLASS-SMITH SHOP Elliot Saunders ownr 7 Bank 277-0411

© Johnson Publishing Company, Inc. 1981

GLASSMAN L 37 Beauvoir Av 273-6810
GLEASON Dennis G (Diane S) 48 Karen Way ⊕ 277-2544
GLEN P B 10 Greenfield Av 273-1527
GLENSIDE NURSES APARTMENTS 27 Glenside Av .....
GLIMM James 46 Ox Bow Ln 277-2367
GLOBIG Herbert 24 Brantwood Dr 277-2840
GLODEK Joseph W (Joanne P) security analyst Odell Rowan 40 Clark 273-7093
GLODEK Walter E Jr 36 Clark 273-4727
GLOGOLICH Ann emp Ciba-Geigy Corp 31 Greenfield Av .....
GLOGOLICH Peter J (Ann) retired 31 Greenfield Av ⊕ 277-3996
GLUNK Stephen (Frances) constn wkr 8 Plain ⊕ 277-4460
GLYNN M 8 Hillside Av 277-6139
GODDARD Frederick 21 William 273-9277
GOEHNER F N 15 Garden Rd 273-2205
GOERZ Margaret M 105 New England Av (#2G) 273-0554
GOETZ Bill 20 Summit Av 273-0887
GOFFER Z 9 Ashland Rd 522-1598
GOFORTH V L 6 Weaver (#A) 273-2879
GOINS Donas (Kerrie) retired 21 Sayre 277-11B2
GOLD Gary 32 Plain 273-8324
GOLD SEAL COMPANY Ed Shaafer pres 45 River Rd 273-1600
GOLDBERG D 10 Overlook Rd 277-1305
GOLDBERG Harris P (Dorothy) prof City University 46 Laurel Av ⊕ 273-4881
GOLDBERG Nathan (Florence C) tchr Newark State College 262 Woodland Av ⊕ 273-701B
GOLDBLATT Robert 417 Morris Av (#10) 277-1542
GOLDEN Elizabeth T 18 Lowell Av ⊕ 277-4152
GOLDEN John J Jr 29 DeBary Pl 273-6935
GOLDFARB Daniel 768 Springfield Av (#8C) 522-0776
GOLDING Albert E OD (Margaret) 412 Morris Av (res) #35) 277-1868
GOLDING C W 313 Summit Av 273-6091
GOLDMAN Harold J cpa 34 Maple St (res) 273-5525
GOLDMAN HAROLD J & CO Harold J Goldman ownr cpa 34 Maple 273-5525
GOLDMAN J 417 Morris Av 522-0395
GOLDMAN Jyl F 57 Edgewood Rd .....
GOLDMAN Maurice 12 Woodfern Rd .....
GOLDSTEIN J D 21 North St 522-0558
GOLDSTEIN Richard M 4 Dale Dr .....
GOLLHARDT Kurt (Paula) 28 Hill Crest Av 277-4435
GOLLMAN Peter 47 Woodland Av (#101) 273-0286
GOMEZ Calisto (Rose) 52 Tulip ⊕ .....
GOMEZ-MORT J 2 Manor Hill Rd 273-2B71
GOMPELS J A 31 Sheffield Rd 277-3859
GONG W K 55 Broad St 273-1836
GONZALES Alvaro 86 Franklin Pl .....
GONZALES Benigno 2 Weaver St 273-3193
GONZALES Louis R 523 Morris Av .....
GONZALEZ D 303 Morris Av 522-9485
GONZALEZ E R 56 Park Av 522-1355
GONZALEZ TREE SERVICE Frank Gonzalez ownr 56 Park Av 273-2228
GOOCH Frank L retired 10 South .....
GOOD Allen H 149 Kent Place Blvd 273-5678
GOOD Beany M 18 William 273-9284
GOOD Deborah J 49 Rowan Rd 273-5703
GOOD Elizabeth J 49 Rowan Rd 273-5703
GOOD James R 25 Glen Oaks Av 277-6962
GOOD Orie 37 Weaver 273-1307
GOOD Walter R (Jean S) investment Brown Bros Harriman Bank 49 Rowan Rd ⊕ 273-5703
GOODMAN David (Janet) 153 Colonial Rd ⊕ 273-7761
GOODMAN Michael (Linda) 615 Springfield Av ⊕ 273-5812
GOODWIN ASSOCIATES Frank Goodwin pres 1387 Springfield Av 273-5866
GOODWIN M 96 New England Av (#9) 273-1420
GOODWIN Richard D 351 Springfield Av .....
GORDENIER A B 160 Summit Av (#201A) 273-4571
GORDNER Lauretta C 20 Fairview Av 273-1135
GORDON Joan E 10 Rowan Rd 273-8260
GORDON Joseph atty (Joan M) Gordon & Kanengiser 10 Canoe Brook Pl (res) ⊕ 277-1750
GORDON L 29 Evergreen Rd .....
GORDON M tchr Kent School 75 Norwood Av 273-3587
GORDON Michael student 10 Canoe Brook Pl 277-1750
GORDON Morton (Grace) pres Graymore Chemical Co 10 Rowan Rd ⊕ 273-B260
GORDON Robert C 10 Canoe Brook Pl 277-1750
GORDON Vincent 800 Old Springfield Av 522-1025
GORMAN Paul A (Betty M) 255 Oak Ridge Av ⊕ 273-0255
GORRINGE James (Virginia) 10 Essex Rd ⊕ 273-8669
GORSKI Harry F retired 268 Woodland Av ⊕ 273-9044
GORTNER Robert V 39 Edgewood Rd 273-4834
GORTON Charles real est agt Casa Realty 42 Mountain Av 273-8404
GORTON Charles 69 River Rd 277-3B2B
GORTON Evelyn 42 Mountain Av ⊕ 273-8404
GORTON Louise E 42 Mountain Av 273-8404
GOTHAM Helen M 17 Blackburn Rd ⊕ 273-3679
GOTHBERG A W 33 Countryside Dr 464-5760
GOTSILL Thomas W 609 Springfield Av 522-0615
GOTSILL William 609 Springfield Av ⊕ .....
GOTTLIEB Richard H 4 Irving Pl 277-67B7
GOULD Dorothea 23 Walnut 273-7886
GOULD William D 11 Lewis Av 273-4263
GOULET Muriel A 15 Locust Dr (#A20D) .....
GOUMAS Dena 36 Prospect ⊕ 273-4577
GOWIN D M 66 Glenside Av 277-3864
GRAAT M H M 18 Glen Oaks Av 273-9094
GRABER John M (Jacqueline emp Bd of Educ) dept head Western Electric Kearny NJ
2 New Providence Av ⊕ 273-4837
GRACE Patrick 32 Beauvoir Av 522-1254
GRACIE E 22 Kent Place Blvd 273-4268
GRAEF ANDREW E archt 199 Summit Av (ofc) 273-5910
GRAEF Andrew E archt 199 Summit Av (res) ⊕ 277-0132
GRAEF Richard P (Loretta B) engr Walter Kidde Co 171 Mountain Av ⊕ 277-1516
GRAFAS Gus (Mary) painter 40 Prospect ⊕ 277-3129
GRAFAS Van 40 Prospect 277-3129

GRAFF David W 174 Blackburn Rd 277-2831
GRAFF R 136 Rotary Dr 277-3536
GRAHAM Catherine B 9 Oak Knoll Rd 273-5119
GRAHAM Helen 25 Union Pl .....
GRAHAM McVey (Cornelia B) dept mgr Exxon International 9 Oak Knoll Rd ⊕ 273-5119
GRAHAM Robert C (Jacqueline P) 38 Parkview Terr 273-4380
GRAHAM Wallace (Dorothy B) ins slsmn Mutual Life Ins Co 417 Morris Av (#36) 273-3492
GRAHAM William J 131 Mountain Av 277-6287
GRAMMATICO Antonio (Hilda S) 86 Glenside Av ⊕ 273-3123
GRANATO Pasquale M (Rosemary) constn wkr 23 Gates Av ⊕ 273-4875
GRAND UNION CO THE Louis Coppola mgr 29 DeForest Av 522-9725
GRANGER E Jr 34 DeBary Pl 273-3799
GRANSTAFF S M 800 Old Springfield Av 522-9197
GRANT Daniel V Jr 48 Tulip 277-0094
GRANT Margaret 47 Morris Av .....
GRASMEHR John 31 Mountain Av 522-1636
GRASSO J (Judy) slsmn Holmes Agency 59 Oakland Pl 277-1813
GRASSO John A 16 Hickory Rd 277-1981
GRASSO Joseph 417 Morris Av (#22) 273-6161
GRASSO Nicholas J (Anne) retired 417 Morris Av (#22) 273-6161
GRASTY G R 29 Dennis Pl 273-7441
GRAU S 14 Summit Av 273-5754
GRAVES Harold F (Lucille S) retired 17 Londonderry Way ⊕ 277-4551
GRAVES Harold T Jr (Mary B) retired 29 Whittredge Rd ⊕ 273-3552
GRAVES J A 58 Portland Rd 522-0546
GRAVES Mary A 105 New England Av (#7P) 277-1562
GRAY C W 105 New England Av (#5C) 273-1849
GRAY Eleanor E 44 Laurel Av ⊕ 273-7747
GRAY Forrest W 30 Risk Av (#A) 277-3817
GRAY Frederick W (Ella M) chemist Colgate Palmolive Peet Co 14 Stockton Rd ⊕ 277-6914
GRAY L 27 Glenside Av 522-0272
GRAY Laura M 105 New England Av (#7B) 273-2857
GRAY Patricia A 14 Stockton Rd 277-6914
GRAY William F 14 Stockton Rd 277-6914
GRAYE M 45 Franklin Pl .....
GRAZIANE ANTHONY V CPA 22 Bank St (ofc) 522-1122
GRAZIANI Vittorio (Domenica) emp Hwy Dept 79 Baltusrol Rd ⊕ 273-0076
GREANEY Irene K 50 Tanglewood Dr 273-6881
GREANEY Mary B 50 Tanglewood Dr 273-6881
GREANEY Thomas R 50 Tanglewood Dr 273-6881
GREBO Stanley N (Loretta M) mgr Century Ins Co 42 Londonderry Way ⊕ 277-6007
GREEMAN Frank S (Johnnie S) mechl engr Ingersall Rand Corp 64 High ⊕ 273-7593
GREEN A R 9 Karen Way 273-7615
GREEN Dorothy 147 Summit Av (#23) 273-0002
GREEN Gary 417 Morris Av (#25) 522-1558
GREEN J G 207 Springfield Av 273-9135
GREEN Jack D 11 Gary Rd 273-0448
GREEN Jack E (Laura M) mason 11 Gary Rd ⊕ 273-0448
GREEN Janeiro 5 Glenwood Pl (#1A) .....
GREEN Madge ofc secy Holmes Agency 168 Division Av .....
GREEN Margaret 767 Springfield Av (#28) 277-2975
GREEN Michael 390 Morris Av 273-2881
GREEN Sheldon 5 Glenwood Pl (#1A) .....
GREEN Walter T 42 Hartley Rd 273-2426
GREENBERG Alex retired 227 Morris Av 273-6981
GREENBERG Mark 157 Passaic Av 277-0170
GREENBERG S 10 Overlook Rd 273-3145
GREENBURG P 16 Summit Av .....
GREENE Barbara E 61 Butler Pkwy 273-7971
GREENE F Marion 180 Summit Av (#1H) 277-1069
GREENE James E (Anselmina P) 61 Butler Pkwy 273-7971
GREENE James E Jr 61 Butler Pkwy 273-7971
GREENSPAN Helen S clk Tel Co 35 Beechwood Rd (#3) 273-8192
GREENWOOD Richard (Gail) 131 Mountain Av 522-1647
GREER Lynn A 83 Druid Hill Rd 273-7235
GREER Rick 174 Summit Av 522-1533
GREER Robert M 40 Prospect Hill Av 273-3964
GREER William G Jr (Charlotte K) emp Wyeth Labs 83 Druid Hill Rd ⊕ 273-7235
GREEVES Oliver (Diane) 28 Druid Hill Rd 273-0179
GREGO Bernard A 96 Kent Place Blvd 273-8639
GREGORY Mel H 139 Rotary Dr 522-0288
GREGORY William P Jr (Marie) emp New Jersey Galvanizing Co 61 Silver Lake Dr ⊕ 273-8643
GREIG T G III 33 Glen Oaks Av 273-1529
GRENAFEGE James 62 Kent Place Blvd 522-0337
GRESKO Joseph 18 Summit Av .....
GRESTSINGER Robert G (Margaret W) product specialist Red Devil Inc Summit Av ⊕ 277-3289
GREVE P 28 Upper Overlook Rd 522-0031
GRIDLEY PUBLICATIONS INC Donald B Gridle pres Jean Gridley vice pres
450 Springfield Av (#304) 273-0468
GRIECO J G 45 Beauvoir Av 273-4070
GRIENER E 31 Fay Pl 273-4972
GRIERSON Cyrus A (Louise) retired 138 Maple ⊕ 273-3383
GRIESHEIMER G 710 Springfield Av 273-8950
GRIFFIN Adelaide A 96 New England Av (#22) .....
GRIFFIN Alice T retired 96 New England Av (#22) .....
GRIFFIN Bryant W (Dorothy T) 35 Ridge Rd ⊕ 273-3111
GRIFFIN G L 51 Pine Grove Av 522-0227
GRIFFIN Theresa 7 Middle Av ⊕ .....
GRIFFIN William F 18 Brainerd Rd 277-1977
GRIFFITH David D emp Griffith Piano Co 156 Division Av 273-2592
GRIFFITH Eleanor S 156 Division Av ⊕ 273-2592
GRIFFITH Elizabeth L 122 Oak Ridge Av ⊕ 277-4053
GRIFFITH J P Rev (Gertrude) pastor The Methodist Church of Summit 17 Sherman Av
GRIFFITH John L (Alice) exec American Smelting & Refining Co 11 Dale Dr 273-4958
GRIFFITH N M 73 New England Av (#H) .....
GRIFFITH Peter S emp Griffith Piano Co 156 Division Av 273-2592
GRIFFITH Richard S (Nancy) 8 Warwick Rd ⊕ 273-6343
GRIFFITHS L Doris 38 Lowell Av .....
GRIGGS Paul C N 18 Sunset Dr 273-6175
GRIGGS T G 11 Carleen Ct 273-5160
GRIGGS Theodore 105 New England Av (#54) .....

© Johnson Publishing Company, Inc. 1981

GRILLO Robert W (Marie C) 32 Ramsey Dr ⊕ 273-3044
GRIMES Charles C (Anne M) scientist Bell Labs 85 Woodland Av ⊕ 277-3436
GRIMES John P (Anne M) 21 Irving Pl 277-0995
GRIMM I 15 Norwood Av 273-7481
GRIMME O E 15 Locust Dr (#21C) 277-3975
GRIMSHAW Fred 46 Edgewood Rd ⊕ 273-1299
GRIPPO Joan 40 Michigan Av .....
GRISBY Blanche E 238 Morris Av 277-2935
GRISBY E L L 24 William St 273-1773
GRISBY Jehonias sexton Central Presbyterian Church 238 Morris Av 277-2935
GRISBY Lafayette (Blanche E) 238 Morris Av ⊕ 277-2935
GRISBY Leander (Ava)) 24 William ⊕ 273-1773
GRISCAVAGE E J 140 Rotary Dr 277-131B
GROB Ernest C (Hedi G) dir of admn Ciba Geigy Corp 31 West End Av ⊕ 273-2011
GROBARZ Joseph N Jr 28 Lafayette Av .....
GROEL Helen T 105 New England Av 273-4891
GROGAR John A 14 Oaklawn Rd 273-7105
GRONENBERG F B 34 Risk Av (#B) 277-1979
GRONQUIST Carl R (Ann Marie) 55 Madison Av ⊕ 277-6442
GROPP Bernard P (Inge) engr 24 Blackburn Pl ⊕ 273-6008
GROSS Charles F (Florence M) clk Maplewood PO 22 Miele Pl ⊕ 273-0516
GROSS George supt Public School Maintenance Dept City of Summit 24 Greenfield Av 273-3748
GROSS P J graphic artist 732 Springfield Av 522-0393
GROSS PAUL GRAPHIC ARTIST Paul Gross owner 732 Springfield Av 522-0333
GROSSBERGER Max 785 Springfield Av .....
GROSSMAN R 112 Orchard St 273-4553
GROTZ Stewart E 34 DeBary Pl 522-1062
GROUT David M 34 West End Av 277-4590
GROVE Lee J (Elizabeth) emp Ampere 5&10 209 Kent Place Blvd ⊕ 273-8859
GROVES E Lester 1 Euclid Av (#6C) 522-0535
GROVES P L 24 Manor Hill Rd 277-4193
GRS CORPORATION Gary Sheffer owner & mgr 84 Countryside Dr 464-0050
GRUBER Joseph L 6 Risk Av (#A) .....
GRUBER Leonard (Marcia L) asst to pres May Tag & Label Co
767 Springfield Av (#4) 273-5141
GRUENBERG Elizabeth C 412 Morris Av (#14) 277-3970
GRUNDIG Elizabeth real estate slsmn Mountain Agency 8 Rotary Dr ⊕ 273-5235
GRUNER John W 123 Tulip St 522-1761
GRUNEWALD Ellen C 7 Waldron Av ⊕ 277-1256
GRUNEWALD James A smoother Bell Labs 7 Waldron Av 277-1256
GRUNFELDER Louis J Jr (Christine) ins rater Prudential 1 Lincoln Av 273-4755
GRUNOY Janice 3 Sunset Dr 277-6114
GRUPE C 851 Springfield Av 464-6179
GRZELAK MICHAEL W DR dentist 137 Summit Av (ofc 273-0884
GSCHWIND A Edward 50 Fernwood Rd 277-6235
GUALTIERI Arthur N MD physician Overlook Hospital 10 Overlook Rd (res) (res) 522-137B
GUARINO Charles 24 Lafayette Av 273-6703
GUARINO Michael J 767 Springfield Av 277-6185
GUARRIELLO Donna atty 100 West End Av (res) 522-9543
GUBELMANN Bruno J 23 Aubrey 522-1495
GUBERNAT Joseph C 4 Beech Spring Dr (#4E) 273-1104
GUEST Leslie P (Nina M) retired 29 Franklin Pl ⊕ 273-9344
GUIDA Daniel (Philomena) emp City 26 Fay Pl 273-8935
GUIDA Domenic D (Barbara M) asst dir Edison Recreation Center 9 Mead Ct ⊕ 277-3925
GUILD Gerald 20 Sheridan Rd 277-4207
GULAMERIAN Noemia 390 Morris Av (#21) 277-0483
GULAMERICAN BUILDING 98 Summit Av .....
GULDEN Gary (Rita) 20 Irving Pl 273-7536
GULF SERVICE CENTER Mung Demarco pres & mgr 503 Springfield Av 277-3083
GULICK Emily M 133 Summit Av (#1) 277-3525
GUMBINER D L 125 Blackburn Rd 273-3270
GUMP F 33 Prospect Hill Av 273-1395
GUNNANDER Frank (Ruth) retired 2 Baltusrol Rd ⊕ 273-1388
GUNNANDER Roy F 2 Baltusrol Rd 273-1388
GURAK Richard J (Judith A) engr International Tel & Tel Co 23 Ascot Way ⊕ 277-6913
GURAL William atty (Eleanor) Old Coach Rd (res) ⊕ 273-1263
GURNACK G E 174 Summit Av (#305) 277-6847
GUTHRIE David W 2 Oaklawn Rd 277-2184
GUTIERREZ R 20 Cedric Rd 273-3212
GUTREUTER L 800 Old Springfield Av 273-5789
GUTTMAN Andrei 59 Hobart Av 273-B122
GUTTMAN Jerome 38 Ascot Way 522-1294
GUTWILLIG Victor E (May) retired 4 Linden Pl ⊕ 273-2568
GUY Lafoy (Margaret) incinerator opr City 428 Springfield Av .....
GUY Richard 95 Hill Crest Av 273-2132
GUZZARDI Mary J clk Summit Herald 36 Waldron Av .....
GUZZARDI Nicholas (Anna) retired 29 Walnut ⊕ 277-21B1
GUZZARDI Salvatore landscape gardener 36 Waldron Av ⊕ 273-0029
GWATHNEY James R (Norma J) asst foreman Gering Plastics 9 Dennis Pl ⊕ 273-607B

H

H & R BLOCK INC Henry R Besck owner 17 Union Pl (#A) 277-4105
HAAS Dorothy 69 Beechwood Rd (#1A) 273-1534
HAAS Paul P (Claire) 69 Beechwood Rd (#1A) 273-1534
HAASLER George 21 Beauvoir Av 522-9340
HABIG H 90 Essex Rd .....
HABIT Lillian T 1 New England Av (#18C) 277-1263
HACKEL P H 209 Ashland Rd 522-1546
HACKETT P 36 Upper Overlook Rd 273-597B
HADLEY Joseph P (Catherine M) slsmn Dow Chemical Co 42 Wade Dr ⊕ 277-3135
HAERTEL Steven J 38 Elm 277-3193
HAEUSSLER Horse (Laurie) 10 Huntley Rd 273-442B
HAGEMAN Robert A 112 Cott Rd 273-4410
HAGEN Mary R 25 Upper Overlook Rd 273-2208
HAGEN N J 208 Morris Av 277-0019
HAGGERTY Edna 174 Summit Av (#105) .....
HAGGERTY EDWARD C & ASSOCIATES Edward C Haggerty pres 387 Springfield Av ..522-1500
HAGGERTY Richard 12 Dogwood Dr .....
HAGNER Donald R 56 Blackburn Rd 522-1367
HAGSTRUM Homer D (Bonnie C) physicist Bell Labs 30 Sweetbriar Rd ⊕ 277-2246
HAGSTRUM Melissa B 30 Sweetbriar Rd 277-2246
HAHN Paul H (Paula L) tree surgeon Arbor Tree Services 193 Mountain Av ⊕ 277-2847
HAHN Sylvia M 193 Mountain Av 277-2847
HAIBACK A F 108 Portland Rd 277-0559
HAIG E Hawley (Elizabeth) 18 Edgemont Av ⊕ 273-8699
HAIG Susan E 18 Edgemont Av 273-8699
HAINER D C 412 Morris Av (#1) 273-2587
HAINES Benjamin F (Elouise W) constn wkr 14 Sayre ⊕ 273-B516
HAINES Emerson W (Barbara) gardener 23 Sayre ⊕ 277-1538
HAINES Emerson W Jr scavenger 23 Sayre 277-1538
HAINES Richard C (Denise G) 1 Cleveland Rd ⊕ 277-11B3
HAINES Vivian K 851 Springfield Av 464-1131
HAIR SALON J Victor & S Ciascia co-owners Jim Victor mgr 440 Springfield Av 522-9080
HAIRE Thomas B Jr 126 Prospect St 273-3982
HAISCH Emma L LPN 21 Linden Pl 277-6988
HAITSMA N J 27 Glenside Av (#C) 273-2615
HAKALA Neil V (Helen) chemist Esso Research Laboratories 36 Greenbriar Dr ⊕ 273-6929
HAKE J 851 Springfield Av 665-0325
HALDENWANG Egon P (Euginia E) emp American Products Co Inc 25 Valley View Av
⊕ 273-2523
HALE G A 11 Glendale Rd 273-0385
HALE Joseph Countryside Dr 464-5540
HALE RESOURCES Gerald Hale pres 382 Springfield Av 273-2267
HALECK David G 99 Beechwood Rd 277-4223
HALECK George W (Barbara) research chemist Celanese Corp 99 Beechwood Rd ⊕ 277-4223
HALEY Edward J trucker A McDonough Tire Co 98 Mountain Av .....
HALEY Lucille A 22 William ⊕ 273-4551
HALEY Robert A Jr student 98 Mountain Av .....
HALL A CRAIG 133 Summit Av (ofc) #17) 277-6567
HALL A Craig (Mary J) constn engr 133 Summit Av (#17) .....
HALL Charles R (Agnes H) mgr Home Life Ins Co 92 Rotary Dr ⊕ 277-3310
HALL Christopher 5 Knob Hill Dr 273-1305
HALL Curtis L vivarium keeper Ciba Geigy Corp 66 Huntley Rd ⊕ 277-3460
HALL Edwin M 86 New England Av (#48) 277-4298
HALL George W (Ella K) sls mgr Beaver Shirt 16 Little Wolf Rd ⊕ 273-0499
HALL H K 379 Broad .....
HALL Helen 86 New England Av (#48) 277-4298
HALL Helen S 6 Brainerd Rd ⊕ 273-1490
HALL Ira E (Dorothea S) retired 706 Springfield Av ⊕ 273-5479
HALL James M (Catherine A) comptroller Thomas & Betts Co 5 Knob Hill Dr ⊕ 273-1305
HALL James M Jr 5 Knob Hill Dr 273-1305
HALL John R Jr (Loretta I) engr Tel Co 34 Hartley Rd ⊕ 273-8632
HALL K S 2 DeBary Pl 273-9105
HALL P 2 Ashwood Av 273-7293
HALL Peter A 851 Springfield Av 464-4013
HALL Richard 2 DeBary Pl .....
HALL Robert J (Mary M) buyer FW Woolworth 157 Ashland Rd ⊕ 273-6798
HALL Sandra K ofc secy American Broadcasting Co 5 Knob Hill Dr 273-1305
HALLER Nancy L 5 Edgar 277-1999
HALLER William R (Nina E) STA engr Berkeley Heights 5 Edgar ⊕ 277-1999
HALLIDAY Claribel G 1 Blair Pl ⊕ 273-2308
HALLIDAY W S Jr 49 Druid Hill Rd 273-8339
HALLINGFE G 82 Broad St 277-1326
HALLOCK Duncan 650 Springfield Av .....
HALLOCK Edward C 18 Friar Tuck Cir 273-6116
HALLOCK W Johnson (Hortense L) retired 650 Springfield Av ⊕ 273-2020
HALLSTEAD S 851 Springfield Av 464-5117
HALLSTEAD Sandra nurse Overlook Hosp 27 Glenside Av (#3D) .....
HALMOS Imre A (Maria) chemical engr American Cyanamid Co 29 Parkview Terr ⊕ 277-3306
HALSEY Anthony P (Alexandra L) emp Chemical Bank & Trust Co 7 Silver Lake Dr ⊕ 273-8330
HALSEY MacDonald (Anne I) headmaster Kent Place School 69 Norwood Av ⊕ 273-6331
HAMANN Donald R (Ruth H) physicist Bell Labs 34 Valley View Av ⊕ 273-1357
HAMAR Mildred F retired 11 Warwick Rd ⊕ 273-1769
HAMDAN Z 28 Mountain Av .....
HAMER Roger (Kate) emp Overlook Hospital 10 Overlook Rd (#2G) 522-1018
HAMILITON John A Jr 50 Parkview Terr 273-0508
HAMILTON Alice W 767 Springfield Av (#29) 273-3961
HAMILTON B Beech Spring Dr 522-0231
HAMILTON Billy H (Evelyn H) elecl engr Bell Labs 31 Karen Way ⊕ 273-7519
HAMILTON Charles T (Frances W) prin Lincoln School 85 Kent Place Blvd ⊕ 277-3989
HAMILTON Frederick B (Martha H) emp Holmes Agency 219 Summit Av ⊕ 273-8126
HAMILTON Janet K 31 Karen Way 273-7519
HAMILTON John A (Nancy) editorial board member NY Times 50 Parkview Terr 273-6302
HAMILTON Martin J (Isabelle) vice pres Pfaff & Kendall 53 Edgewood Rd ⊕ 273-52B2
HAMILTON Robert J 9 Blackburn Pl 277-3912
HAMILTON ROW EAST INC Christine Hayes ownr 12 Maple St 273-7380
HAMILTON S W 16 Laurel Av 277-6896
HAMLIN Kenneth B atty (Janice) 60 Dale Dr ⊕ 273-9584
HAMLIN Kenneth M 24 Hughes Pl 273-5129
HAMMELL Christopher 24 Canoe Brook Pkwy 273-2824
HAMMELL Richard (Margaret H) elecl engr Bell Labs 24 Canoe Brook Pkwy ⊕ 273-2824
HAMMER Harry I (Rosamond) acct Twin County Food Assn 18 DeBary Pl ⊕ 273-3431
HAMMER J M 12 Lafayette Av 273-7734
HAMMER Karen student 15 Essex Rd .....
HAMMER Murray (Hermine) dental techn 15 Essex Rd ⊕ 376-2613
HAMMER N R 34 Colt Rd 522-100B
HAMMETTER Claude A (Ida B) emp S Balish & Son 40 Locust Dr ⊕ 273-4189
HAMMLET Ann 2 Dennis Pl .....
HAMMOND Deborah M 111 Pine Grove Av 273-1589
HAMMOND Edwin W (Eleanor C) mgr Allstate Ins Co 111 Pine Grove Av ⊕ 273-1589
HAMMOND Frank (Margaret C) retired 753 Springfield Av ⊕ 273-4930
HAMMOND Margaret P 753 Springfield Av ⊕ 273-4930
HAMPTON Cathy 304 Springfield Av 273-1736
HAMRICH Earle A Jr (Germaine A) pres Burlington Yarn Co 32 Glen Oaks Av ⊕ 277-0534
HAMWAY Helen 26 Weaver ⊕ 273-1063
HAMWAY Louis empr Roseland 16 Weaver ⊕ 273-3037
HAMWAY Michael 16 Weaver .....
HANAWAY Audrey E ofc secy Shell Chemical Co 62 Harvey Dr .....
HANCHETT Charles T engr Radio Corp of America 186 Kent Place Blvd .....

© Johnson Publishing Company, Inc. 1981

HANCHOTT George D Jr (Ruth T) engr Radio Corp of America 186 Kent Place Blvd ⊕ 273-2438
HANCOX Ernest E Jr (LaVerne B) supvr engr Bell Labs 30 Webster Av ⊕
HAND N F 33 Constantine Pl 273-7B30
HAND William H (JoAnn dispatcher SFD) emp Chanel Lumber Co 65 Baltusrol Rd ⊕ 277-4013
HANDER O Benjamin (Clarice S) exec W R Grace Co 30 Colt Rd ⊕ 273-3244
HANDMAIDS Peggy McNamara ownr 37 Maple St 273-0707
HANDVILLE Ann 133 Summit Av (#8)
HANDY J Lloyd (Norma F) retired 180 Summit Av (#2E) 277-2208
HANFORD GEORGE 11 Summit Av
HANLEY Marshall J MD Bell Lab 105 New England Av (res) #1 273-2737
HANLON B 7 Aubrey St 522-9548
HANLON David A (Hilda M) retired 38 Michigan Av ⊕ 273-2939
HANLON Helen retired 255 Morris Av
HANLON Kevin J acct (Lynn F) 116 West End Av (res) ⊕ 273-6170
HANLON Mary E retired 255 Morris Av 273-9096
HANLON ROBERT J 40 Miele Pl 273-2088
HANLON Robert J (Dorothy J) painter contr 40 Miele Pl ⊕ 273-2088
HANN James F (Florence F) mgr Ocean Grove Rooming House 1 George ⊕ 277-2290
HANN S M 193 Mountain Av 277-6271
HANNA Paul J (Grace M) asst vice pres 219 Oak Ridge Av ⊕ 273-4613
HANNAGAN John MD (Mary) 25 Beverly Rd (res) 273-137B
HANNAS Allan E (Joan F) consultant Arthur Anderson Co 1 Primrose Pl ⊕ 277-1394
HANNEWALD Norman 95 Canoe Brook Pkwy
HANNON E L 26 Shadyside Av
HANNON Edward P (Jeanne M) v pres Merck Co 97 Hobart Av ⊕ 273-6138
HANSBURY B 25 Fay Pl 273-6910
HANSEN D 12 Walnut St 522-1009
HANSLER Gerald M (Leslie) emp United States Health Service 16 Midland Terr ⊕ 273-0922
HANSLIP E Robert 280 Oak Ridge Av 273-0280
HANSON Evelyn F 31 Colony Dr ⊕ 273-4689
HANSON J E Jr 7 Arden Pl 273-0940
HANSON James W (Helen A) economist Exxon 24 Silver Lake Dr 273-4917
HANSON Paul M 11 Essex Rd 277-6664
HANVILLE Katherine 11 Baltusrol Pl 273-4541
HANZEL P 11 New England Av 522-9189
HANZEL Phyllis hostess HOtel Suburban 5 Shunpike Rd
HARALD MACHINE & TOOL CO Chris Pederson owner Jack Kelly mgr 11 Industrial Pl 273-1020
HARBISON James (Susan) 43 Bedford Rd 522-9192
HARDENBURG HAROLD JR DR phys & surg 383 Springfield Av (ofc #223) 273-3832
HARDIN David 11 Eaton Ct
HARDING Roberta D 12 Myrtle Av ⊕ 273-5114
HARDISON Hohn P retired 26 Russell Pl 277-1957
HARDWICK STOVE CO 382 Springfield Av 273-0562

HARDY CARY R atty
382 SPRINGFIELD AV (OFC) 277-2200
HARDY Cary R atty (Vivien C) atty Bourne, Noll & Kenyon PC
1 Oak Knoll Rd (res) ⊕ 277-1954

HARDY J R 91 Woodland Av 522-0560
HARDY L R 71 Blackburn Rd 522-010B
HARDY Robert 51 Summit Av
HARDY Robert 23 South
HARIG Mae C 104 Canoe Brook Pkwy 273-4564
HARING Edith M 6 Blair Pl ⊕ 273-392B
HARITONOFF Harold 6 Sheridan Rd 273-7479
HARLEMAN Peter J 32 Hobart Av 522-0963
HARLEY Edgar R (Marion) retired 41 Karen Way ⊕ 277-1766
HARLEY Joseph J (Mary L) retired 90 Canoe Brook Pkwy ⊕ 273-7205
HARLOVIC A M 556 Springfield Av (#5C) 273-6314
HARMAN Bessie A 147 Summit Av (#3) 273-4105
HARMON Albert R (Esther G) stockbroker Jesup & Lamont 161 Ashland Rd ⊕ 273-5389
HARMON Eugene Jr emp Victory Bicycles 92 S Maple Av Springfield
HARMON O 22 Orchard
HARNER Harry L (Laurette) genl sls mgr Carpenter Steel 25 Lenox Rd ⊕
HAROBINE Robert C 17 Locust Dr (#19D) 273-4133
HAROOTUNIAN Clarence E (Catherine) clk Beechwood Stationery 21 Middle Av ⊕ 273-2874
HARPER E P 70 Canoe Brook Pkwy 273-4253
HARPER Theodore A (Frances A) 107 Kent Place Blvd 273-0445

HARQUAIL BROTHERS
-STAR AUTO STORE, AUTO PARTS, ACCESSORIES, TIRES-
324 SPRINGFIELD AV 273-2858

HARRAKA George C tax assessor City of Summit 12 Yale 273-0248
HARRIGAN Arthur W 2 Woodmere Dr 273-8035
HARRINGTON Charles B 70 Hobart Av 277-3445
HARRINGTON F J 61 Hobart Av 273-7936
HARRINGTON Jay P (Elizabeth A) 19 Manor Hill Rd ⊕ 273-1161
HARRINGTON William (Lucitte) 160 Summit Av (#1B) 277-3874
HARRIS D G 25 Fernwood Rd 522-0B75
HARRIS Dale B 19 Linda Ln 522-0284
HARRIS Daniel L (Judith A) firefighter SFD 21 Baltusrol Rd ⊕ 273-1563
HARRIS Elmer M 38 Risk Av
HARRIS F N 69 Morris Av 273-2653
HARRIS Florence M owner Florence M Harris Realtor
40 Glenview Dr West Orange ⊕ 325-8686

HARRIS G H 11 Aubrey 277-2767
HARRIS James R (Mary C) parts mgr Montclair Bloomfield Ford 232 Woodland Av ⊕
HARRIS John E Jr (Kathleen M) prodn supvr Allied Chemical Corp 16 Sheridan Rd ⊕ 273-5632
HARRIS M A 412 Morris Av 273-5445
HARRIS Nancy J 12 Dale Dr
HARRIS Robert 32 Old Oak Dr 665-0390
HARRIS Robert M (Dorothea) sls mgr Westinghouse 12 Dale Dr ⊕ 273-0768
HARRIS William A (Helen) engr Radio Corp of America 49 Wallace Rd ⊕ 277-1057
HARRIS Xenephon G (Harriet) retired 87 Beechwood Rd ⊕
HARRISON D V 758 Springfield Av 273-1110
HARRISON Joseph J 29 Montrose Av 273-6207
HARRISON P 29 Brainerd Rd
HARRISON Richard M (Ellen B) ins agt 78 Portland Rd ⊕ 273-1930
HARRISON William D 16 Dunnder Dr 273-2528
HARRISON William H (Adele E) 50 Morris Av
HARROD William L (Betsy L) 11 Joanna Way 522-1767
HARROUN B Nicholas 149 Beechwood Rd 277-0462
HART Bernice 51 Summit Av 273-7870
HART Ellen RN Whitman's 29 Edgemont Av 522-1341
HART Fredrick (Nora) mgr Ellis Barker Co 152 Hill Crest Av ⊕ 277-4489
HART G 5 Glenwood Pl 522-1684
HARTE James W Jr 71 Tanglewood Dr 273-9330
HARTER William S (Geraldine) acct Touche Ross & Co 104 Colt Rd ⊕ 277-1833
HARTLAUB R F 18 Beechwood Rd 277-2386
HARTLAUB R J atty 573 Springfield Av (ofc) 273-5730
HARTLAUB R Jeffrey 22 Plymouth Rd
HARTLAUB RAYMOND H atty 57 Union Pl (ofc) 273-6630
HARTLAUB Robert J 13 Beechwood Rd 522-0727
HARTLAUB Robert J state consultant Lawyers Title Insurance Corporation 55 Bellevue Av ⊕
HARTLEY Daniel (Phyllis) emp Exxon Florham Pk 267 Kent Place Blvd ⊕ 277-1021
HARTLEY Gordon painter 267 Kent Place Blvd 277-1021
HARTLEY Vicky emp Exxon 267 Kent Place Blvd 277-1021
HARTMAN Margaret F retired 491 Mountain Av ⊕
HARTMAN Robert J (Alice F) rep Beneficial Finance System 3 West End Av ⊕ 273-3949
HARTMANN George (Elsie M) IBM opr Prudential Ins Co 2 Eaton Ct ⊕ 273-3938
HARTZ George (Helen Q) 10 Euclid Av (#202) 277-2990
HARVEST HOUSE Caroline H Douglas ownr 10 Beechwood Rd 277-1106
HARVEY A M 38 Woodland Av 273-6778
HARVEY Gerald (K) 22 Division Av 522-9590
HARVEY Kathryn S clk Ciba Geigy Corp 133 Morris Av
HARVIS David J 31 Hughes Pl ⊕ 273-3440
HARVIS J 17 Hughes Pl 522-0151
HARVIS Julia E cafeteria wkr Overlook Hospital 17 Hughes Pl ⊕ 273-2540
HARVY Benjamin Mrs 94 Kent Place Blvd
HARWICK Claire A 47 Woodland Av (#208) 273-4412
HASEGAWA A 82 Stoneridge Rd 464-4794
HASELMANN Guy 10 Blackburn Rd 273-4326
HASELTON Phillip 11 Euclid Av 522-0952
HASKEW Ruth 6 Glenwood Pl (#2A)
HASNEY George 45 Ashland Rd 277-2964
HASNEY Hindey A 20 Weaver ⊕ 273-0804
HASNEY Samuel (Mary R) mtcemn Kemper Ins Co 65 Madison Av ⊕ 273-3793
HASPEL P P 26 Maple 273-4525
HASS Henry B (Georgia M) retired 95 Fernwood Rd ⊕ 273-4502
HASSAN R 2 Weaver St 273-3179
HASSELL Arthur P (Laura M) v pres B Altman & Co 40 Greenbriar Dr ⊕ 273-3559
HASSELL Fannie 7 Union Pl
HASSELL George S (Evelyn H) instr Manpower 25 Weaver 273-4820
HASSELMANN J P 6 Joanna Way ⊕
HASSON John J 39 Sheffield Rd 522-0152
HATCH Walter H 146 Woodland Av 273-5075
HATCHER A L 379 Broad 273-0368
HATCHER Annie 2 Weaver 273-4605
HATEM George J emp Industrial Printing & Lithograph Co 16 Lewis Av 273-1476
HATEM Nelson N (Elizabeth E) inspr Elastic Stop Nut Corp 16 Lewis Av ⊕ 273-1476
HATEM Richard emp Color Litho Graphics & Town & Country Photo Studio 16 Lewis Av 273-1476
HATFIELD Charles H 5 West End Av 273-1665
HATFIELD I 851 Springfield Av 665-0583
HATFIELD James 1 Beauvoir Av 522-1455
HATHAWAY Larry (Catherine S) banker Federal Reserve Bank 67 Elm 277-3887
HAUCK George H (Kathleen V) acct Western Electric Co 11 Sheridan Rd ⊕ 273-5369
HAUG P 851 Springfield Av 665-0992
HAUGEN Charles N (Elizabeth C) sr Community relations conslr Pru Ins Co 33 Badeau Av 273-9139
HAUGH R M 8 Clearview Dr 273-1811
HAUPT Barry 237 Ashland Rd 277-2553
HAUPTFLEISCH Louis A market analyst Goldman Sachs 10 Sherman Av ⊕ 273-4258
HAURAND C H 73 Crest Dr 464-5637
HAUSER J J 63 Wade Dr ⊕ 273-1945
HAUSER M Mrs 339 Hillside Av ⊕
HAUSER Peter A 12 Briant Pkwy 273-4709
HAUSKER Arthur J (Beverly) 95 Maple ⊕ 277-3598
HAUSKER Eric 47 Park Av 273-2965
HAUSKER Eric 95 Maple
HAUSKER Karl 95 Maple
HAVELOCK Stephen J (Leonore) store mgr Lord & Taylor 21 Beekman Terr ⊕ 277-1387
HAVENS C F 243 Ashland Rd 273-8226
HAVILAND Peter R (Deborah P) admr United Hospitals 52 Division Av ⊕ 273-7683
HAVOURD Bruce A (Katrina tchr Bd of Educ) tchr Bd of Educ 291 Kent Place Blvd 277-2861
HAVSKY Vladimir orgainst Christ Church 18 Shunpike Rd 273-7960
HAWKINS Alan W (Ruth R) slsmn H Bradshaw Co 10 Montrose Av ⊕ 273-8869
HAWKINS D N 9 Highland Dr 273-2508
HAWKINS Elizabeth 154 1/2 Broad
HAWKINS Katherine 127 Summit Av (#3) 273-7119
HAWKINS Ruth R church secy The Methodist Church of Summit 10 Montrose Av
HAY Agnes G clk Franks Poultry 4 South 277-1676
HAY Alex G 4 South 277-1676
HAY Catherine P 28 Waldron Av 277-6431
HAY Charles P Jr (Nancy) mechl engr Ingusol Rand 58 Waldron Av 277-6431
HAY George L (Doris) dept chief Ball Labs 417 Morris Av (#1) 273-3617
HAY Leslie 28 Waldron Av
HAY Mary clk Franks Poultry 4 South
HAY Nancy 28 Waldron Av
HAY Peter M (Ellen B) chemist Sandoz Co 24 Bedford Rd ⊕ 273-6729
HAYDUCK William consultant Peat Marwick Mitchellin Company 98 Tulip St 522-0568
HAYES Charles H 426 Springfield Av 522-1020

© Johnson Publishing Company, Inc. 1981

HAYES Charles H III 25 Fernwood Rd ... 273-9519
HAYES Charles H Jr (Marjorie M) 25 Fernwood Rd ⊕ ... 273-9519
HAYES Claude C Jr (Ruth P) 66 New England Av (#3) ... 273-6450
HAYES Elmer H (Dorothy H)) systems analyst American Express Co 24 Sheffield Rd ⊕ ... 277-3553
HAYES Frank driver Baltusrol Golf Club Shunpike Rd ...
HAYES L Mifflin (Patricia) 51 Ashland Rd ⊕ ... 277-0026
HAYES Lawrence P 25 Fernwood Rd ...
HAYES Leslie 25 Fernwood Rd ...
HAYES Mary 8 private secy Prudential Ins Co 767 Springfield Av (#35) ... 273-6326
HAYES P 51 Ashland Rd ... 522-0608
HAYES Rutherford 700 Springfield Av ... 277-6617
HAYNES AVENUE REALTY CO Robert Goldberg owner Dan Fitzpatrick mgr 145 Summit Av ... 273-5466
HAYNES R Michael 45 Woodland Av (#27) ... 273-1795
HAYS Alfreda R 215 Kent Place Blvd ⊕ ... 273-8489
HAYWARD Elixabeth J 5 Ridgedale Av ⊕ ... 273-6294
HAYWORTH Henry C 41 Silver Lake Dr ... 277-0263
HAZEN J Howard 15 Norwood Av ... 277-6646
HAZEN Jean W 133 Summit Av (#21) ...
HAZEN Joseph C Jr 94 Essex Rd ... 277-0266
HAZEN W Richard 231 Oak Ridge Av ... 273-5233
HEAD R 4 Oak Ridge Av ... 277-3449
HEADLEY Roberta tchr Kent School 75 Norwood Av ...
HEADLEY William E (Roberta) tchr Kent School 75 Norwood Av ... 277-3057
HEALEY R F 28 Brantwood Dr ... 273-8895
HEALTH FOOD CENTER Mrs R Schwartz owner 494 Springfield Av ... 277-2050
HEALY Gregg 11 Montrose Av ... 277-2552
HEALY John 75 Division Av ... 464-3317
HEANEY Michael J 24 Oakley Av ... 277-6643
HEAP Ian R 124 Crest Dr ... 464-2062
HEARD CHARLES F JR CPA 22 Bank St (ofc) ... 277-4145
HEAREY P 90 New England Av ... 273-0806
HEARN E S 92 Kent Place Blvd ...
HEARNS Florence W 32 Shadyside Av ⊕ ... 277-2247
HEATH Bowen 74 Hawthorne Pl ... 273-4432
HEATH David L 109 Mountain Av ...
HEATH Donald P (Marion) mgr Mobil Petroleum Co 109 Mountain Av ⊕ ... 273-1259
HEATH Ernest H (Virginia R) sls mgr Howe Sound Co 27 Sheffield Rd ⊕ ... 273-6220
HEATH Evelyn B 74 Hawthorne Pl ⊕ ... 273-4432
HEATH Jeff (Cindy) 19 Euclid Av ... 522-0317
HEBBLE Howard E (Janet W) dir PSE&G Co 6 Lorraine Rd ⊕ ... 273-8222
HEBERLING Kenneth E (Ruth M) tchr Bd of Educ 12 Warwick Rd ⊕ ... 277-6411
HEDDY George E Jr 33 Londonderry Way ⊕ ... 273-8234
HEFFERAN R 851 Springfield Av ... 522-0263
HEFFERMAN J J Jr 60 West End Av ... 522-9392
HEFFERNAN J M 15 New England Av ... 522-9416
HEFFERNAN P C 767 Springfield Av ... 273-7741
HEFFNER INSURANCE AGENCY INC Earl A Lamb ownr 102 Summit Av ... 277-3366
HEFT Edward J (Alice M) lumber wkr Summit Lumber Co 14 Aubrey ...
HEFT Edward J Jr (Angeline M) asst engr JCP&L Co 18 Harvard ⊕ ... 273-1878
HEGARTY John (Neasa) 34 Fairview Av ... 273-4745
HEIDEREICH G J INC bicycles 353 Springfield Av ... 273-0188
HEILIG C 57 Park Av ... 522-9195
HEIM John G 38 Pine Grove Av ... 522-0299
HEIM Ronald 111 Butler Pkwy ... 277-4264
HEIM W Scott 105 New England Av ... 522-9316
HEIMSTAEDT Henry G (Eleanor) ins underwriter 27 Wade Dr ⊕ ... 277-4277
HEINE Martin W (Mary M) draftsman Senger Manufacturing Co 1 West End Av ⊕ ...
HEINL Eugene J (Susan A) plumber 124 Orchard St ⊕ ... 277-2268
HEINL P 481 Morris Av ... 273-6569
HEINL William 385 Broad St ... 277-2082
HEINL William L (Patricia A) stock broker 11 Nassau Dr ⊕ ... 273-0134
HEINLEIN Robert E (Andrea L) dir Overlook Hosp 111 Ashland Rd ...
HEINOWITZ Harold Constantine Pl ... 522-0443
HEINZER W B 28 Fairview Av ... 273-4402
HEJTMANEK Jerry 107 Beechwood Rd ... 522-1770
HELANDER Natalie Z 11 Primrose Pl ⊕ ... 277-1132
HELBERG Rose T 23 Baltusrol Pl ⊕ ... 273-2588
HELCK Jerry P (Eileen) engr Air Reduction Co 27 Beekman Terr ⊕ ... 273-7949
HELENE William B (Margaret) 18 Winchester Rd ⊕ ... 277-1532
HELFMAN Barry phychologist 240 Kent Place Blvd ... 277-4143
HELFMANN BARRY 332 Springfield Av (ofc #9) ... 522-1444
HELLA Ruth supvr Firemen's Fund American Insurance Co 381 Hillside Av ...
HELLER Isadore S (Sylvia) 12 Laurel Av ⊕ ... 273-6690
HELLER Steven A 95 Druid Hill Rd ... 277-6788
HELLQUIST Alma L 25 Shadyside Av ⊕ ... 277-1575
HELLQUIST Elizabeth M 25 Shadyside Av ... 277-1575
HELLQUIST Ellen A 25 Shadyside Av ... 277-1575
HELME Leo (Georgia) 7 Lafayette Av ... 522-0343
HELMERS Carl (Magda) mech Douglas Motors Corp 37 Miele Pl ⊕ ...
HELMRATH Albert M (Barbara C) retired 99 Woodland Av ⊕ ... 273-1733
HELMRATH Carl E retired 99 Woodland Av ... 273-1733
HELMRATH Mary S 99 Woodland Av ... 273-1733
HELMRATH Peter C 99 Woodland Av ... 277-1733
HELMRATH William M 99 Woodland Av ... 277-1733
HELMS Lillian V 26 Ridgedale Av ⊕ ... 273-0834
HELSEL Russell H (Jane R) 52 Karen Way ⊕ ... 522-0235
HELSEL Sally R 52 Karen Way ...
HEMER Mildred R emp AT Tool 24 Chestnut Av ... 273-2178
HEMMER William J (Irene F) 133 Summit Av (#37) ...
HENDERSON D W 32 Lower Overlook Rd ...
HENDERSON Norma N 78 New England Av (#38) ...
HENDON Zella 851 Springfield Av ... 665-1386
HENDRICKSON Lester 5 Plymouth Rd ... 522-1744
HENDRY Charles W 180 Summit Av (#4C) ... 273-8522
HENEIN G E 25 Ridgedale Av ... 273-3518
HENIGAN R B 17 Irving Pl ... 277-3934
HENKEL D 123 Summit Av ... 522-9564
HENNESSEY Joseph J (Ruth M) slsmn Sears 1 Colony Dr ⊕ ... 273-1385
HENNESSEY Linda M 1 Colony Dr ... 273-1385
HENNESSEY William F (Susan C) mgr Sealand Co 96 Larned Rd ⊕ ... 273-1047
HENNING Hansjurgen H (Lillian J) engr Bell Labs 145 Colonial Rd ⊕ ... 273-2521
HENNON Thomas J (Audrey A) 98 Beechwood Rd ⊕ ... 273-0419
HENRICKS A P CO INC D Hendricks owner John Beattie vice pres 267 Broad St ... 273-0555
HENRIKSEN Elmer W (Mary) emp Henriksen Auto Wreckers 52 Railroad Av ⊕ ...
HENRY Robert M 2 Ashwood Av ... 277-3266
HENRY Trevor 11 Doremus ...
HENSCHEL J Beech Spring Dr ... 273-6882
HENSEL Jessie E 20 Midland Terr ⊕ ... 273-9136
HENSEL John (Carolyn) physicist Bell Labs 6 Hill Crest Av ⊕ ... 273-6774
HENSEL M L 20 Midland Terr ... 273-9136
HENSLER F Lee (Edna) sls engr Westinghouse Electric Co 111 Passaic Av ⊕ ... 273-8683
HENWOOD Thomas D (Carol A) engr Hoboken 25 Greenbriar Dr ⊕ ... 277-3240
HEPBRON E Adele retired 133 Summit Av (#12) ... 277-2191
HEPBURN E M 237 Morris Av ... 273-4103
HERALD BUILDING THE 357 Springfield Av ...
HERAVI P M 50 Beech Spring Dr (#B) ... 273-1955
HERB Buelah H 29 Oakley Av ... 273-2763
HERB Charles O Jr 29 Oakley Av ... 273-2763
HERB STEB'S WALK-WELL SCIENTIFIC SHOE FITTING Herb Steb owner Jack Stein mgt 413 Springfield Av ... 273-7979
HERBERT James S 39 Little Wolf Rd ⊕ ... 277-6154
HERBERT LeRoy 174 Summit Av (#301) ... 273-8016
HERBST Donald A (Barbara) exec JC Penney 18 Dogwood Dr ⊕ ... 273-4026
HERBST EDWIN M CPA 57 Union Pl (ofc #206) ... 273-9499
HERBST Elizabeth S 18 Dogwood Dr ... 273-4026
HERDMAN Evan T 89 Canoe Brook Pkwy ⊕ ... 273-4443
HERKLOZ Garry (Linda) draftsman 109 Springfield Av ...
HERNANDES Emelio 68 Park Av ... 273-0898
HERNANDEZ Julio 91 Ashwood Av ... 273-8335
HERNANDEZ Louis (Mary) mtcemn Short Hills Golf Club 5 Aubrey ... 277-6760
HERPERS Marguerite M 11 Euclid Av (res) ... 277-2281
HERR Carolyn D 54 Portland Rd ... 277-0563
HERR Donald S (Marion V) retired 54 Portland Rd ⊕ ... 277-0563
HERR Douglas V 54 Portland Rd ... 277-0563
HERRELL William O (Claire A) steamfitter Charles Simken & Sons 3 Gary Rd ⊕ ...
HERRERA Eladio 216 Morris Av ... 277-6187
HERRIGEL Fred Jr atty (Ruth H) 69 New England Av (#F) ... 277-6916
HERRING Brian C 3 Hawthorne Pl ... 273-2338
HERRING Mary R secy & underwriting mgr The Maben Agency 24 Norwood Dr Gillette ⊕ ... 647-6014
HERRING W Conyers (Louise) physicist Bell Labs 3 Hawthorne Pl ⊕ ... 273-2338
HERRMANN D B Jr 768 Springfield Av ... 277-2885
HERRON James 777 Springfield Av (#1) ⊕ ... 522-0774
HERSE Robert B (Valerie B) 71 Beekman Rd ⊕ ... 273-3109
HERSE Robert B Jr 71 Beekman Rd ... 273-3109
HERSHFIELD Larry 51 Karen Way ... 273-3634
HERSLOW Anna 390 Morris Av (#36) ... 273-3475
HERSLOW Helen E ofc mgr Bell Labs 390 Morris Av (#36) ... 273-3475
HERSPERGER Herman (Genevia) exec American Standard Corp 64 Templar Way ⊕ ... 273-6395
HERZ Robert S retired 59 West End Av ⊕ ... 277-3147
HESS Alfred M 12 Waldron Av ... 273-1827
HESS Catherine F 47 Woodland Av (#108A) ... 277-3149
HESS Merrill S 12 Waldron Av ⊕ ... 273-1827
HESS Richard A (Patricia H) 27 Warwick Rd ⊕ ... 273-5890
HESS Richard G (Estelle) mgr Union Carbide Corp 221 Blackburn Rd ⊕ ... 273-8331
HESS Tom (Joann) emp purchasing Kinney National 37 Wade Dr ⊕ ... 277-3723
HESS William J (Marilyn J) slsmn Fedder Air Conditioning 9 Parmley Pl ... 273-5669
HEWELL L D 1 Euclid Av (#1A) ... 522-0389
HEWINS Robert D 2 Nassau Dr ⊕ ... 273-1296
HEWIT Russell 851 Springfield Av ... 464-3783
HEY Frank J Jr 13 Hawthorne Pl ... 277-2633
HEY Kimberley ofc secy Arm & Hammer 13 Hawthorne Pl ...
HEYMAN Viola M 11 Euclid Av (#3B) ... 273-0891
HEYWOOD Carolyn J 412 Morris Av (#11) ...
HIATT Elizabeth H 96 New England Av (#4) ... 273-3966
HIBBARD Dorothy S tchr Scotch Plains Bd of Educ 281 Woodland Av ...
HIBBARD Leonard M (Dorothy E) mech Hibbard's Garage 281 Woodland Av ⊕ ... 273-1431
HICKEY D P 800 Old Springfield Av ... 522-1622
HICKMAN J Kenneth 45 Templar Way ... 277-1699
HICKOK Ernest S (A Elizabeth) art dealer 15 Norwood Av (#11A) ... 277-1437
HICKOK ERNEST S CLU 382 Springfield Av (#308) ... 277-1427
HICKOX Dean C (Trudy) exec AT&T 43 Hawthorne Pl ... 273-3129
HICKS Anthony 30 Aubrey St ... 277-6709
HICKS Raymond (Mary) 105 New England Av (#5E) ... 522-9383
HIENL James (Elizabeth) 18 Beauvoir Av ...
HIGGINS Bertha M 7 Edgar ...
HIGGINS Bruce (Jane) 11 Henry ...
HIGGINS Edgar T atty (Aleene M) 100 Blackburn Rd (res) ⊕ ... 277-4107
HIGGINS Joan M 20 Warwick Rd ⊕ ... 277-3068
HIGGINS Robert (Susan) 16 Sylvan Terr ... 273-5999
HIGGINS Robert H (Marjorie D) engr Radio Corp of America 30 Twombly Dr ... 277-3946
HIGGINS Thomas Jr 17 Webster Av ... 522-1957
HIGLEY W M 31 Ascot Way ... 522-1478
HIGMAN John P (Marion F) 35 Constantine Pl (#7) ... 273-3479
HILARY BUILDING 431 Springfield Av ...
HILDEBRAND Anna Bell 39 Constantine Pl (#4) ... 277-1879
HILDEBRAND Edgar J (Frances K) 118 Ashland Rd ⊕ ... 273-7948
HILL Arthur T (Arlene W) emp J Stanley Co 61 Druid Hill Rd ⊕ ... 273-6928
HILL CITY CLEANERS Robert Weaver & Richard Weaver co ownrs 799 Springfield Av ... 273-1120

© Johnson Publishing Company, Inc. 1981

HILL CITY CLEANERS

-RICHARD J WEAVER SECY., ROBERT A WEAVER TREAS. -'OUR ONLY PRODUCT IS QUALITY', COMPLETE CLEANING & LAUNDERING SERVICE, CUSTOM DRAPERIES FOR HOME & OFFICE, PICKUP & DELIVERY- 9 ASHWOOD AV 273-0170

HILL CITY DELICATESSEN Anthony G Racioppi ownr 26 Maple St 273-3034
HILL CITY EXTERMINATOR CO George Hasney owner & mgr 45 Ashland Rd 277-2964
HILL CITY NEWS SERVICE Melvin Stein ownr 381 Broad St 277-0155
HILL CITY PAINT & WALL PAPER CO INC Carmine R Jannelli pres & mgr 487 Springfield Av 277-1026
HILL CITY WINE & LIQUOR Frederick J Mommsen ownr 403 Broad St 273-3968
HILL G 3 Ashwood Ct 522-1553
HILL Harrell B (Margaret) emp Bell Labs 6 Kings Hill Ct ⊕ 277-6944
HILL John Q reporter Daily Journal 43 Passaic Av .....
HILL Norman J DDS (Bessie D) dentist 43 Passaic Av (res) ⊕ 277-1869
HILL NORMAN S DR dentist 447 Springfield Av (ofc) 273-1631
HILL Richard 25 Druid Hill Rd 273-4057
HILL Richard E (Susan G) controller Natl Bd of MCA 118 Mountain Av ⊕ 273-7665
HILL Robert F 174 Summit Av (#23) 273-3209
HILL Ruby W 81 Beekman Rd 277-173B
HILL Vernon L (Pauline) dept head Merck Sharp & Dohme Inc 126 Canoe Brook Pkwy ⊕ 273-0619
HILL Wendy E 61 Druid Hill Rd .....
HILLENBRAND Bruce D 20 Hickory Rd 273-4915
HILLENBRAND Donald E (Alice L) 20 Hickory Rd ⊕ 273-1915
HILLER Frances B nurse Beth Israel Hospital 74 Oak Ridge Av .....
HILLER Richard B retired 74 Oak Ridge Av ⊕ 277-4090
HILLTOP CHRYSLER PLYMOUTH Robert Molinari pres 517 Springfield Av 273-4343
HILLYER C 11 Henry 273-0372
HILLYER C 22 DeBary Pl .....
HILTON James R 222 Mountain Av 273-4222
HILTON Marjorie S 105 New England Av (#4A) 273-3816
HILYARD Marjorie W 76 New England Av (#24) 277-1903
HIMLIN John H (Mary C) retired 49 Huntley Rd ⊕ 273-5769
HIMMELWRIGHT VICTOR F psychologist 180 Morris Tpk (ofc) 277-4434
HIMMELWRIGHT Victor F psychoanalist psychologist 44 Londonderry Way (res) ⊕ .....
HINDELONG John 144 Kent Place Blvd 273-9185
HINES Alfred E (Margery L) emp Delco Remay Div 16 John .....
HINES George 31 Dennis Pl .....
HINMAN Charles G 28 Druid Hill Rd .....
HINMAN Kenneth A 28 Druid Hill Rd .....
HINMAN William B (Emily G) mgr J Walter Thompson Co 28 Druid Hill Rd ⊕ 273-0305
HINZ Harold W (Josephine) emp Bell Labs 105 New England Av (#52) 273-7567
HINZE Helene L 16 William .....
HIPP George L (Lorraine B) retired 66 New England Av (#7) 273-943B
HIRNER John A 15 Midland Terr ⊕ 273-B509
HIRSCH Alfred E Jr atty (Ingrid B) 33 Evergreen Rd (res) ⊕ 273-6372
HIRSCH Gerhard A (Edith J) retired 22 Constantine Pl (#34) 273-2609
HIRSCHORN S 1 Clark .....
HIRSH P 851 Springfield Av 464-1493
HITCHCOCK D 5 Doremus 277-6258
HITCHCOCK Walter C (Nancy F) sls engr Uniroyal Inc 277 Kent Place Blvd ⊕ 277-43B2
HITCHINS Rosemary 1 Beech Spring Dr (#1D) 273-1356
HITTINGER David 149 Bellevue Av 273-2126
HITTINGER Nancy 149 Bellevue Av 273-2126
HITTINGER William C (Elizabeth) pres General Instruments 149 Bellevue Av ⊕ 273-2126
HLUCH Walter D 121 Passaic Av 522-9388
HOARE James W 99 Hillside Av 376-6048
HOBART ARMS APARTMENTS 34 DeBary Pl .....
HOBBIE S Reeve 4 Evergreen Rd 277-0195
HOBBIS Ralph E (Lillian S) retired 315 Summit Av ⊕ 273-5270
HOBBY & TOY SHOP ROY'S Malcolm E Bleecker owner 38 Maple St 277-1B75
HOBSON Elizabeth C 49 Beverly Rd ⊕ 273-0299
HOCHBERG David 2 Caldwell Av 522-9598
HOCHMAN Leonard 196 Kent Place Blvd 273-5B3B
HOCHULE Hazel M 26 Locust Dr (#14) 277-2469
HOCKBERGER Donald K 60 Oakland Pl 273-4522
HOCKBERGER William G chemical engr Esso Research Laboratories 60 Oakland Pl ⊕ 273-4522
HOCKMAN Wayne L 2 William 522-1386
HODDE Jeffrey B 8 Meadowbrook Ct 522-0667
HODDE William S 15 Norwood Av 273-5959
HODES George (Beverly) 394 Rolling Rock Rd 379-7847
HODGKINS J J 270 Woodland Av .....
HODNETT H T 83 Club Dr 464-7193
HODOSH Ronnie 31 Tanglewood Dr 273-7671
HODSON Michael 20 Oak Ridge Av 522-9542
HODULICH Hugo (Doris) 71 Madison Av ⊕ 273-4094
HOEHNE Hans D 38 Old Oak Dr 464-8687
HOERNER J L 101 Hobart Av 522-0386
HOESLEY M 14 Division Av 277-1257
HOESLY A Jr 14 River Rd 273-1856
HOESLY Donna 8 Glen Av 273-2959
HOF Julius R (Joan Ann) 14 Sherman Av ⊕ 277-149B
HOFER Gertrude A 19 Ashwood Av 273-2244
HOFER P J 65 Mountain Av (#A) .....
HOFFMAN A M 260 Springfield Av ⊕ 522-1086
HOFFMAN Bert A (Jessie M) slsmn 37 Edgar ⊕ 273-6584
HOFFMAN Dennis A 14 Shunpike Rd .....
HOFFMAN Frances E 47 Hawthorne Pl 522-0731
HOFFMAN George V (Alice B) plumber 47 Baltusrol Rd ⊕ 273-1572
HOFFMAN George V (Sarah J) plumber Lawton Kelly & Burns 16 Valemont Way ⊕ 273-1661
HOFFMAN Gertrude 263 Milltown Rd Springfield (S0 .....
HOFFMAN M 12 Colony Ct 273-2771
HOFFMAN N L 25 Ridgedale Av 273-351B
HOFFMAN William K 15 Linda Ln 277-1045
HOFFMANN Elsie A ofc secy Bell Labs 11 New England Av (#15D) 273-6239
HOFFMANN William F (Joan B) engr Joseph T Ryerson 9 Gary Rd ⊕ 273-0B58

HOFMAN INGRAMS INC

-DORIS SCHNEIDER SALES MGR.- 102 SUMMIT AV 273-8224

HOFMANN Bruce 39 Norwood Av 379-7417
HOGAN James M 11 Plymouth Rd 522-0915
HOGAN John W (Bernadine D) personnel dir Scientific Design Co 76 Colt Rd ⊕ 273-2968
HOGE Wallace W (Louise A) 50 Bedford Rd ⊕ 273-4625
HOLBROOK Edward W (Alice B) emp US Trust Co 100 Ashland Rd ⊕ 273-4546
HOLCOMBE Frank J III 32 Cott Rd 522-0628
HOLCOMBE Robert S atty (Martie D) 99 Druid Hill Rd (res) ⊕ 273-8242
HOLDEN Eleanor N 62 Passaic Av 277-1344
HOLL B R 7 New England Av (#16C) 273-4325
HOLLANDER Ellen emp Overlook Hosp 10 Overlook Rd (#3I) .....
HOLLERAN L 11 Euclid Av 522-1713
HOLLEY P A 851 Springfield Av 665-1542
HOLLISTER S P 18 Colony Dr 522-9130
HOLLISTER T 73 New England Av (#C) .....
HOLLOPETER Dorothy retired 390 Morris Av (#23) 273-1405
HOLLOPETER Ellsworth student 390 Morris Av (#23) .....
HOLLOWAY Fred A 777 Springfield Av (#22) 273-2061
HOLLSTEIN Heidy R assoc Short Hills Realty 20 Ferndale Rd Short Hills (II) 379-5983
HOLMAN Catherine 68 Orchard .....
HOLMAN Catherine V 27 William .....
HOLMAN J W Jr 10 Woodcroft Rd 273-0273
HOLMAN LABEL COMPANY John W Holman pres John Richards vice pres 19 Chatham Rd 273-1919
HOLMAN W D 24 Orchard 277-6765
HOLMAN William D (Katherine E) draftsman Bell Labs 27 William ⊕ 273-8673

HOLMES AGENCY

-EDWARD C HOLMES PRES., DONALD E MacLEOD VICE PRES., JAMES M PORTER VICE PRES., STEWART P HOLMES SECY. -REALTORS, INSURORS, APPRAISERS, ESTABLISHED 1896- 291 MORRIS AV 273-2400

HOLMES BERNARD 17 Edgar .....
HOLMES Bernard (Jean M) bldg contr 17 Edgar .....
HOLMES Donald W B (Margaret W) 91 Blackburn Rd ⊕ 277-2289
HOLMES Edward C emp Real Estate Insurance Co 133 Summit Av 277-2677
HOLMES EDWARD C public notary 291 Morris Av (ofc) 273-2400
HOLMES Edward C (Janet R) pres Holmes Agency 291 Morris Av ⊕ 273-2400
HOLMES Gladys F 180 Summit Av (#1G) 273-8758
HOLMES Jean 183 Ashland Rd 277-2888
HOLMES Mirian H 105 New England Av (#3K) 522-1159
HOLMES Richard T DVM (Jean M) veterinarian 6 Valley View Av (res) .....
HOLMES S 35 Park Av .....
HOLMES S P 17 Dunnder Dr 273-7533
HOLMES Stewart P (Jean) secy Holmes Agency 17 Dunnder Dr @ ⊕ 273-7533
HOLMES Theodore R (Margaret) retired 15 Norwood Av (#10A) (2) 277-6927
HOLSTEAD Lynn A 17 Baltusrol Rd ⊕ .....
HOLT David O (Mary C) 20 Edgemont Av ⊕ (4) 277-3027
HOLT P H retired 44 Colt Rd 273-3837
HOMEBRITE CLEANING SERVICES 79 Division Av 522-0687
HOMEMAKER SERVICE Ann Reeves mgr 50 DeForest Av 273-5550
HOMLISH Barbara emp Chubb & Son 63 Beverly Rd .....
HOOPER Kenneth (Carol staff specialist Exxon Corp) musician 3 Ascot Way ⊕ (4) 277-3327
HOOVER Charles W Jr 87 Tanglewood Dr .....
HOPCRAFT Florence retired 22 Webster Av⊕ 273-1641
HOPKINS A John (Mary) 3 Glenwood Pl (#2B) .....
HOPKINS H 137 Springfield Av 273-3208
HOPKINS Lillian W asst mgr coffee shop Overlook Hosp 46 Glenside Av ⊕ 277-0541
HOPKINS Malcolm T (Dorothy E) 141 Canoe Brook Pkwy ⊕ (2) 277-1134
HOPKINS Richard L(Elinor L) consulting engr 9 Pine Ridge Dr ⊕ (2) 277-3087
HOPKINS RICHARD L 9 Pine Ridge Dr 277-3087
HOPPIN Charles E (Jean S) retired 605 Springfield Av ⊕ (2) 273-4360
HOPWOOD Frank (Sandra) 14 Fay Pl ⊕ (4) 273-8543
HORAK Alexander (Barbara secy Marindale & Hubelt) retired 5 Chapel St ⊕ (2) 273-7150
HORAK Lynn secy Airco Ind 5 Chapel St 273-7150
HORBATT Karen L economic researcher 56 High 273-8290
HORBATT Paul F (Louise M) sls engr George M Pearse Co 56 High ⊕ (3) 273-8290
HORN C E 1 Euclid Av (#291) 277-1839
HORN Catherine retired 15 Norwood Av (#6A) 273-7253
HORN Frank (Luvinie) emp City Incinerator 4 Glenside Av .....
HORN Hadassah student 40 Edgar St 277-6648
HORN Ora student 40 Edgar St 277-6648
HORN William (Dena social wkr Rockaway Bldg of Educ) rabbi Jewish Community Center 40 Edgar St (3) 277-6648
HORN Willie (Joan) mtcemn Azo Plate 12 Chestnut Av .....
HORNER Clifford J (Gertrude) retired 252 Kent Place Blvd ⊕ (2) 277-0961
HORNER L M 22 Gloucester Rd .....
HORNSEY Ruth H retired 145 Summit Av (#402) 273-7337
HOROWITZ Burton R (Elizabeth J) atty 18 Dale Dr (res) ⊕ (4) 273-5573
HOROWITZ Herman (Frieda) slsmn Bayonne Steel Co 176 Hillside Av ⊕ 379-4498
HOROWITZ Joseph A (Patricia) atty 83 Beverly Rd (res) ⊕ 376-5482
HOROWITZ Ruth L marriage counselor 138 Hill Crest Av ⊕ 277-6444
HOROWITZ RUTH L marriage counselor 138 Hill Crest Av PO Box 56 (ofc) 277-6446
HOROWITZ Steven student 18 Dale Dr 273-5573
HORTA Albert 91 Springfield Av .....
HORVATH Edwin retired 21 Edgar St ⊕ 273-5721
HORVATH Leslie (Etelka) piano tchr 24 Hobart Av ⊕ (2) 277-3529
HORWITZ Max 510 Meisel Av Springfield (S0 ⊕ 376-7592
HOSKINSON Jerold M (Lorraine M) mfr rep 263 Kent Place Blvd ⊕ (2) 277-6510

HOSPITAL & DOCTORS SERVICE BUREAU

STEVEN J SELENFRIEND VICE PRES. 55 WASHINGTON ST EAST ORANGE 674-0550

© Johnson Publishing Company, Inc. 1981

HOSPITALS

FAIR OAKS HOSPITAL
19 PROSPECT ST 277-2300
OVERLOOK HOSPITAL
193 MORRIS AV 522-2100

HOUCK James (Mary) 2 Beauvoir Av ⊕ (3) 522-1450
HOUCK Victor S (Marie) mech Sigert Motors 53 Shunpike Rd (2) 277-1441
HOUSE J T 10 Risk Av (#A) 522-1566
HOUSE Mary M ofc secy Martindale 13 Locust Dr (#24D-A) 277-0442
HOWARD Andrine 19 Union Pl (#1) 273-5790
HOWARD E Thomas (Ann) painter 1 Dennis Pl (2) 277-3447
HOWARD Natalie A physical education tchr Summit Public Schools 34 Franklin Pl 273-0574
HOWE Andrew L (Dorothy M) plater Furmar Co 515 Morris Av (#1B) .....
HOWE Charles N (Marsha) 27 Valley View Av ⊕ (4) 273-7136
HOWE J 11 Hughes Pl .....
HOWELL & WILLIAMS CO INC Michael Eagen pres treas 95 Summit Av 277-6161
HOWELL Ella M retired 151 Passaic Av ⊕ 277-2093
HOWELL Nancy 8 retired 174 Summit Av (#304) 277-0902
HOWELLS Lila retired 19 Edgar St 277-0938
HOWEY George W Jr (Priscilla) broker Hutton Corp 57 Fernwood Rd ⊕ (3) 273-8781
HOZZ JAMES INC Richard J Hozz pres Dorothy Vreelan vice pres & treas
329 Morris Av 277-1028
HRINDO Shirley 107 Orchard .....
HRUSKA David R (Becky M) emp A T & T 43 Bedford Rd ⊕ (4) 273-9064
HUBARD JAMES 525 Morris Av 277-4099
HU88ARD GEorge M II (Elizabeth J) mortgage broker 155 Hobart Av ⊕ (4) 277-4022
HU8SCHER Maurice A (Anne L) retired 50 Kent Place Blvd ⊕ (2) 273-4409
HUDGINS Helen retired 112 Essex Rd ⊕ 277-6348
HUDGINS John (Pearl) retired 26 William St ⊕ (2) 277-2877
HUDGINS John Jr 238 Morris Av .....
HUDGINS Judy ofc secy S H Green Stamps 26 William .....
HUDGINS Rose L 53 Ashwood Av .....
HUDKINS Robert O (Reine) emp Independent Lighting Co 6 Edgar ⊕ (3) 277-4383
HUDSON CITY SAVINGS BANK 341 Springfield Av 273-0122
HUDSON W Thomas Jr investment analyst 32 West End Av ⊕ .....
HUESTON Richard A (Diane) kitchen mgr Afton Restaurant 26 Caldwell Av (5) 522-0517
HUFNAIL Carol student 22 Oak Ridge Av 273-4266
HUFNAIL Donald (Avis) mgr purchasing Prudential Ins Co 22 Oak Ridge Av ⊕ (2) 273-4266
HUFNAIL Nancy computer wkr Prudential Ins Co 22 Oak Ridge Av 273-4266
HUGGINS Edwin V (Leonara O) retired 22 Canterbury Ln ⊕ (2) 273-7398
HUGHES A E 61 Madison Av .....
HUGHES David L city clk & secy City of Summit 34 Oakley Av 277-1876
HUGHES DOROTHY INC CLOTHING Dorothy Hughes owner & mgr 431 Springfield Av 273-1223
HUGHES Dorothy S retired 10 Euclid Av (#603) 273-0325
HUGHES Edith retired 34 Oakley Av .....
HUGHES Edna H retired 22 Cromwell Pkwy ⊕ 273-7733
HUGHES Frederick H (Mary L) retired 66 Blackburn Pl ⊕ (2) 277-3450
HUGHES George W (Wanda) exporter Bunge Corp 27 Little Wolf Rd ⊕ (4) 273-7009
HUGHES Harley R (Jane R) engr Colgate Palmolive Co 10 Warwick Rd ⊕ (3) 273-9391
HUGHES Joseph J 38 Wade Dr 273-7756
HUGHES Julia E retired 153 Maple ⊕ 277-1460
HUGHES Lloyd L (Adele B) retired 34 Oakley Av ⊕ (2) 277-1876
HUGHES William T (Louise) retired 127 Summit Av 277-1517
HUIZING Leonald W Jr (Belva J) retired 72 Glenside Av ⊕ (2) .....
HULM James R (Els) genl mgr SRS Inc 9 Crestwood Ln ⊕ (2) 277-0251
HULSER Virginia R retired 42 Risk Av ⊕ 273-3041
HULSIZER RUSSEL H atty 99 Summit Av (ofc) 277-1277
HULSIZER Russell H atty 184 Woodland Av (res) ⊕ 273-5468
HUMAN GROWTH CENTER OF SUMMIT Dr Ellis Michel phys 181 Summit Av 273-0818
HUMES Robinette B retired 7 John St ⊕ 273-2448
HUNEKE John H (Ruth) vice pres Morgan-Stanley 14 Fernwood Rd ⊕ (4) 273-5251
HUNG Henry (Elvire) emp Suburbane Hotel 54 Passaic Av ⊕ (2) 273-1951
HUNG John student 54 Passaic Av 273-1951
HUNG Seward student 54 Passaic Av 273-1951
HUNN C 724 Springfield Av .....
HUNSICKER Robert (Margaret) retired 7 Wentworth ⊕ (2) 522-9495
HUNT 8arbara student 19 Lewis Av 273-6745
HUNT 8eatrice M retired 21 Glendale Rd .....
HUNT Chester D (Barbara) owner Moped Palace 19 Lewis Av ⊕ (3) 273-6745
HUNT Ethel retired 12 Caldwell Av 273-4264
HUNT Janet H clk Tel Co 28 Evergreen Rd 273-8412
HUNT Jeanne retired 21 Glendale Rd ⊕ 277-4265
HUNT John E retired 28 Evergreen Rd ⊕ 273-8412
HUNT Robert E (Doris S) management consultant 15 Cedric Rd ⊕ (2) 273-8076
HUNT ROBERT E 15 Cedric Rd (ofc) 273-8076
HUNT Vincent student 19 Lewis Av 273-6745
HUNTCLUB RESTAURANT R Stone genl mgr 570 Springfield Av 273-3000
HUNTER Ellen T retired 26 Colony Dr ⊕ 277-2625
HUNTER Florence L retired 148 Colonial Rd ⊕ 273-6832
HUNTOON Debra J emp The Station 41 Broad St (3) 522-1663
HUNTOON Randy constn wkr 41 Broad St 522-1663
HUPPERT Anneliese 115 Kent Place Blvd ⊕ 273-2992
HURFF J WALLACE MD phys & surg 45 Woodland Av (ofc) 273-6476
HURFF Sarah retired 45 Woodland Av (#22) 273-6476
HURLEY Curtis L Jr (Suzanne) emp Ciba-Geigy 22 Baltusrol Pl ⊕ (3) 277-3846
HURLEY Dean C (Neva R) ofc mgr Worthington Corp 25 Montrose Av ⊕ (2) 277-3814
HURWITT Fred M (Mary A) sls admr Prudential Ins Co & pres King of Clubs Inc
10 Little Wolf Rd ⊕ (2) 522-0522
HUSEK Frank A (Phebe) retired 17 Sheridan Rd (2) 273-0727
HUSTER BROKERAGE LTD H Harrison Huster pres 797 Springfield Av 273-5300
HUSVAR Emery E retired 12 Sylvan Terr 273-4219
HUTCHERSON Henry S (Brenda) emp Wansutta Co 125 Beekman Rd ⊕ (4) 522-1420
HUTCHINGS Elizabeth A 180 Summit Av 522-1847
HUTCHINSON George C (Jane A) retired 21 Ashland Rd ⊕ (2) 277-6183
HUTCHINSON Walter H (Mary Jane) exec GEneral Adjustments Bureau 69 Elm ⊕ (4) 273-1387
HUTSON Andrew R (Rebakah L) physicist Bell Labs 7 Sunset Dr ⊕ (2) 273-1595
HUTTON Richard S (Eileen) chemist Bell Labs 9 Lowell Av ⊕ (4) 273-1545
HUUS Carl M Jr (Katherine P) retired 55 Tulip ⊕ (2) 277-1067
HUZAR Judith nurse Overlook Hosp 27 Glenside Av (#4B) .....
HYDE J Stuart emp Fletcher Lincoln Mercury Corp 767 Springfield Av (#13) 273-8125
HYDE James I (Carol) exec Patriot Life Ins Co 16 Valley View Av ⊕ (2) 273-5441
HYDROCARBON PROCESSING Mr Lueadams mgr 382 Springfield Av 277-1221
HYLANT PAUL & ASSOCIATES ins Paul Hylant owner 360 Springfield Av 273-1961
HYMAN Mary E retired 485 Springfield Av (#6) 273-6821
HYNES Joseph C 36 Beekman Terr .....
HYNES Philip L (Eileen) retired 141 Blackburn Rd ⊕ (2) 273-3924
HYNOSKI J 43 Stockton Rd .....
HYSKO Ann M retired 133 Summit Av (#35) 277-3443
HYSKO Marion 28 Colony Dr ⊕ 273-5685
HYTER Roosevelt W (Alice) retired 24 Orchard ⊕ (2) 273-3205

I

IADANZA Costanzo (Mary) retired 49 Park Av (2) 277-1148
IANDOLI Susie 147 Broad ⊕ 273-1093
IANNELLA Louis retired 60 Morris Av ⊕ 277-6005
IANNELLI MIchael (Angeline) barber 14 Chapel ⊕ (4) 273-0651
IANSITO Michael (Laura) 12 Ridgedale Av ⊕ .....
IASELLO Daniel J (Fannie M) retired 10 Gary Rd ⊕ (2) 273-5155
IASELLO Donna M tchr Mt Carmel Guild 10 Gary Rd 273-5155
IASELLO Janice A vice pres & secy Summit Federal Savings & Loan Association Summit .....
ICS CONTRACTORS SUPPLY INC Chamj Meyercord pres Tony Vinhall treas
57 Union Pl 522-1778
IDENTICATOR CORPORATION Alan Wheeler owner 19 Linden Pl 273-8797
IHNEN Harro F (Gina F) vice pres Chubb & Son 84 Canoe Brook Pkwy ⊕ (3) 273-2317
ILLERMA Eric retired 30 Clark St ⊕ 277-2486
ILMAR Mary Showers ownr 73 Summit Av 376-3183
ILSLEY Charles J (Edna) emp Woolco 58 West End Av ⊕ (2) 277-0939
IMPERIALS PRODUCTS CO INC 18 Bank St 277-0510
INCANDELLA Josephine retired 41 Webster Av ⊕ 273-7996
INDEPENDENT COLLEGE FUND OF NEW JERSEY William H Weathersby acting pres
Charles H Dick treas 267 Broad St 277-3424
INDUSTRIAL RISK MANAGEMENT Mr Pfluger owner & mgr 34 Maple St 522-1212
INFANTE Joseph L Jr (Philomenia) electn Metal Textile Co 14 Russell Pl (#A) ⊕ (4) .. 277-4511
INFANTINI Anthony L (Ada) landscape gardener 9 Yale ⊕ (3) 277-2606
INFANTINI ANTHONY L W L Infantini oWnr 9 Yale 277-2606
INGALLS Elsie H retired 174 Summit Av (#21A) 277-1376
INGALLS Ross D (Elsie) retired 174 Summit Av (#21A) (2) 277-1376
INGBERG Donald D (Darleen) financial mgr Orion & Capitol 107 Canoe Brook Pkwy ⊕
(3) 273-1894
INGERSOLL J H (Pennie) emp Singer Co 121 Beechwood Rd (4) 273-0771
INGLES 8ruce G Rev (Carolyn) pastor Central Presbyterian Church 120 Prospect (4) 273-7397
INGLES8Y Thomas MD (Kathryn) phys & surg Summit Medical Group
17 Fernwood Rd (res) ⊕ (4) 522-1505
INGLES8Y THOMAS V DR phys & surg 120 Summit Av (ofc) 273-4300
INGMUNDSON Neva T 27 Oakley Av 277-3950
INGMUNDSON Paul T student 27 Oakley Av 277-3950
INGRAM Emma K retired 133 Summit Av (#33) 277-1145
INGRAM L A nurse Overlook Hosp 27 Glenside Av (#2B) 273-9049
INLAND DRILLING CO INC W R Wheeler ownr 450 Springfield Av (#202) 522-1220
INLINGUA SCHOOL OF LANGUAGES Donald Tuck dir 119 Summit Av 522-0622
INNACOLA Ralph C retired 105 New England Av 522-1267
INOSHITA 8en (Marge) CPA & ptnr Deloitte Haskins & Sells 38 Gloucester Rd ⊕ (3) .. 522-1588
INOSHITA David student 38 Gloucester Rd 522-1588
INOSHITA Julie student 38 Gloucester Rd 522-1588
INOSHITA Monte student 38 Gloucester Rd 522-1588
INOSHITA Patricia student 38 Gloucester Rd 522-1588
INSINGER William F (Frances) supvr Pulverizing Machinery Div 24 Madison Av ⊕ (2) .. 273-9464
INSTRUCTIONAL SERVICES Kitty Turner mgr 3 Bank St (#A) 273-4770
INTERNATIONAL CHEMICAL WORKERS LOCAL 9 37 Maple St 273-0545
INTERNATIONAL HOD CARRIERS BUILDING & COMMON LABORERS UNION OF
AMERICA LOCAL NO 706 433 Springfield Av 273-8145
INVESTORS INTERNATIONAL 57 Union Pl 522-0435
IPPOLITO George R funeral dir Paul Ippolito Funeral Serv 7 Summit Av 273-1367
IPPOLITO PAUL-FUNERAL SERVICE Paul Ippolito mgr 7 Summit Av 273-1367
IRONS & CONNELL Frank D Connell ownr 76 Passaic Av 273-2647
IRONS Michael F (Linda) emp Mobile Oil 16 Sherman Av ⊕ (5) 277-6462
IRVINE Evelyn emp Dunn & Bradstreet 14 Mead Ct ⊕ 277-3281
ISAACS Charles E (Paula phys Overlook Hosp) resident associate Mt Sinai Hosp
10 Overlook Rd (3) 522-0462
IVERS Thomas (Joan) acct 16 Blackburn Pl ⊕ (3) 277-2929
IVIN Donna L nurse Overlook Hospital 15 Upper Overlook Rd .....

J

J C STARTERS & ALTERNATORS REPAIR Jim Cerula owner & pres Mario Cerula mgr
64 Railroad Av 277-6054
J H J ENTERPRISES LTD Harold Goldman pres 34 Maple Enterprise Mall 522-1200
J K OFFICE MACHINES Jack Kohan ownr 2 Bank St 273-8811
J R INC consultants Frederick Maresch pres 110 Hillside Av 376-1000
JACHIM Hendryk T (Jean) 45 Beverly Rd ⊕ 379-3895
JACK Robert emp Bunny's Saloon 118 Baltusrol Rd 273-1791
JACKSON Earl S (Blanche I) retired 167 Broad (2) 273-5535
JACKSON Joseph (Norma) painter 3 Dennis Pl (5) 277-0593
JACKSON Mark student 3 Dennis Pl 277-0593
JACKSON Marnitta 3 Dennis Pl 277-0593
JACKSON P 15 Chapel 277-0551
JACKSON Patricia nurse Overlook Hospital 202 Morris Av (#A) .....
JACKSON T 202 Morris Av 522-0037
JACKSON Terry 23 Diven Springfield ⊕ .....
JACKSON Yvonne domestic wkr 71 Summit Av (#7) 273-4997
JACOB Agatha housekeeper 55 Essex Rd (2) 273-6469

© Johnson Publishing Company, Inc. 1981

JACOBS DALE MD phys & surg 137 Summit Av ... 277-2381
JACOBS Jessie W retired 225 Summit Av ⊕ ... 273-7289
JACOBS JOSEPH 52 DeForest Av (ofc) ... 273-7300
JACOBS RENEE G 137 Summit Av ... 277-2381
JACOBSEN Howard V (Charlotte M) 147 Canoe Brook Pkwy ⊕ ...
JACOBSON Gary S (Sharon T) 36 Hartley Rd ⊕ (3) ... 277-6947
JACOBSON Paul T (Laura A) staff supvr American Telephone & Telegraph Co 4 Brainerd Rd ⊕ (4) ... 277-2494
JACOBUS R Marian retired 56 Franklin Pl ... 277-1350
JACOBY Helen M physical therapist 1 Parmley Pl ⊕ ... 273-1280
JACQUES Thomas L (Mary) emp Kemper Ins 72 Division Av ⊕ (4) ... 273-3967
JAEGER F Whitney (Janet C) dir Data PRocessing 37 Silver Lake Dr ⊕ (4) ... 273-3592
JAFFE Grace retired 41 Edgewood Rd ⊕ ... 273-5697
JAFFREY Alan M (Hinda emp Schlott Realty Co) management consultant 223 Kent Place Blvd ⊕ (3) ... 522-1246
JAGGER Cornelia retired 27 Constantine Pl (#14) ... 273-8919
JAGGER David F acct 767 Springfield Av (res #50) ... 273-1599
JAGOBUS Walter retired 180 Summit Av ... 273-5385
JAHL Victor J (Hedwig M) mold designer J G Tilp Co 19 Baltusrol Pl ⊕ (4) ... 273-5098
JAHN Anke 7 Edgewood Rd ... 522-0832
JAHRIES John R (Judy) 70 Fernwood Rd ⊕ (4) ... 273-1123
JAMES Alice S retired 47 Woodland Av (#203) ... 277-3094
JAMES AUTO BODY WORKS David Ford & Ernie Sprague ptnrs 317 Springfield Av ... 273-2850
JAMES Elizabeth aide Overlook Hosp 408 Broad St (2) ... 273-5032
JAMES Henry (Mary Ann doctor) emp Goldman Sachs & Cove 5 Sunset Dr ⊕ (4) ... 273-1618
JAMES Lionel dispatcher SFD 134 Morris Av ...
JAMES Lucinda 408 Broad St ... 273-5032
JAMES Margaret E retired 46 Franklin Pl ⊕ ... 273-1885
JAMES Michael 5 Sunset Dr ... 273-1618
JAMES Wallace (Hester) retired 31 Morris Av ⊕ (2) ... 277-3515
JANKOWSKI William S (Jamie emp Mall Publications) self employed 88 Elm St ⊕ (4) ... 277-3718
JANNELLI Andrew 36 Broad ... 273-6715
JANNELLI Carmine 54 Ashwood Av ⊕ ... 273-9256
JANNELLI Janet M clk Automatic Switch Co Florham Park 54 Ashwood Av ...
JANNONE Joel P MD physician Overlook Hosp 10 Overlook Rd (res) #4 ... 522-1425
JANSSEN Donald G (Dianne L) retired 41 Ashwood Av (2) ...
JANSSEN Ione S retired 14 Passaic Av ⊕ ... 277-0478
JARDEN Margaret retired 23 New England Av (#7D) ... 277-1524
JARDILLO Bridget retired 20 Henry ... 273-5293
JARDINE H retired 646 Springfield Av ... 273-9398
JARECKI Jerome J (Betty I) 7 Tanglewood Dr ⊕ ...
JARQUE Sandra 45 Middle Av (#A) ...
JARVIS & LORENTZ Percy A Jarvid Jr & John M Lorentz attys 797 Springfield Av (ofc) ... 273-2022
JARVIS PERCY A JR atty 797 Springfield Av (ofc) ... 273-2022
JASZCZYSZYN John (Cathy) 3 Windsor Rd ⊕ ... 467-1879
JAYCOX Edwin D (Helen B) passenger agt Burlington Northern Railroad 11 Montrose Av ⊕ (2) ... 273-1344
JEANETTE SHOP THE Frances F Rachlin ownr 29 31 Maple ... 277-2739
JEFFERSON RALPH AND ASSOCIATES architects 497 Springfield Av ... 273-6068
JEFFERSON SCHOOL 110 Ashwood Av ... 273-3807
JEFFREY Louis R Jr (Susan S) retired 200 Kent Place Blvd ⊕ (2) ... 273-0479
JEHLEN Carl J (Marie) mgr Baltursol Golf Club Shunpike Rd ...
JEMISON Leonie retired 11 George St ... 273-7261
JEMISON William H (Carolyn) exec vice pres Heyman Mfg Corp 22 Winchester Rd ⊕ (2) ... 277-1054
JENKINS Blanche V retired 168 Blackburn Rd ⊕ ... 277-1185
JENKINS David A (Barbara) atty 150 Beechwood Rd (res) (4) ... 273-8194
JENKINS Mona A retired 417 Morris Av (#7) ... 273-3692
JENKINS Richard H (Barbara A) engr Bell Labs 19 Henry (#A) (3) ... 273-0836
JENNER L retired 105 New England Av (#5P) ... 277-3776
JENNINGS Jeffrey student 3 Sunset Dr ... 277-6286
JENNINGS Joe (Jean) sls mgr Sandoz Pharmaceutical Co 3 Sunset Dr ⊕ (3) ... 277-6286
JERNBERG Kathy emp Ciba-Geigy Corp 143 Morris Av ... 522-1827
JEROME BARAZ M psychologist 181 Summit Av ... 273-1418
JESELSOHN Frederick S retired 2 Rose Ln ⊕ ... 273-0191
JESSOP Frank C (Jean I) retired 64 Blackburn Rd ⊕ (2) ... 273-5748
JEWISH COMMUNITY CENTER 67 Kent Place Blvd ... 273-8130
JIBB Marie 105 New England Av (#4F) ... 277-3743
JOBAR CORP 52 Drum Hill Dr ... 277-3040
JOFFE Edward J (Mary A) pres Park Custom Molding 3 Essex Rd ⊕ (4) ... 273-1411
JOHANSON Alfred E 186 Oak Ridge Av ... 273-6892

JOHANSON KENNETH R atty
382 SPRINGFIELD AV (OFC) ... 277-2200
JOHANSON Kenneth R atty (Winifred) atty Bourne, Noll & Kenyon PC New Providence (res) ... 464-0442

JOHN'S CANINE GROOMING John Mattie ownr 306 Springfield Av ... 522-1630
JOHN S VIGORITA DMD pediatrics & adolescents 618 Springfield Av ... 273-1112
JOHNES Alfred W (Elizabeth) civil engr National Lead Co 11 Webster Av ⊕ (3) ... 277-2753
JOHNSON A Clark (Myra) exec vice pres Allied Cheml 77 Hill Crest Av ⊕ (3) ... 522-1428
JOHNSON Adelaide G retired 105 New England Av (#5B) ... 273-4084
JOHNSON Amy student 101 Canoe Brook Pkwy ... 277-6415
JOHNSON Amy L student 80 Ashwood Av ... 273-4257
JOHNSON Ann 10 Aubrey ... 277-4014
JOHNSON Carl A (Elsie) 12 Hillside Av ⊕ (2) ... 522-0658
JOHNSON Charlene 22 Orchard ...
JOHNSON Charles (Susan) personnel mgr Lendman Assoc 167 Mountain Av ⊕ (6) ... 273-0309
JOHNSON Charles M 8 DeBary Pl ... 273-1473
JOHNSON David (Jacalyn chemist CR Bard) safety engr Burroughs 25 Waldron Av (2) 522-0455
JOHNSON David Allen student 48 Greenbriar Dr ... 273-1142
JOHNSON Dee retired 3 John ⊕ ... 277-1944
JOHNSON Dennis (Gloria M) retired 35 Whittredge Rd ⊕ (2) ... 273-4918
JOHNSON Dorthy 20 Beauvoir Av ... 273-5752
JOHNSON Earl L (Lenore A) retired 74 Druid Hill Rd ⊕ (2) ... 273-0017
JOHNSON Edward C (Eleanor) chemical Engr Foster Wheeler Corp 28 Karen Way (3) ... 273-5512
JOHNSON F Wayne (Ruth) group v pres Burlington Ind 48 Greenbriar Dr ⊕ (2) ... 273-1142
JOHNSON George R (Linda) sales mgr & vice pres Bowne & Inc 24 Dorchester Rd ⊕ (4) ... 273-1718
JOHNSON Glen W Jr (Helen) retired 10 Friar Tuck Cir ⊕ (2) ... 273-6969
JOHNSON J A (Ann) project engr Dupont 101 Canoe Brook Pkwy ⊕ (6) ... 277-6415
JOHNSON James F IV (Diane) atty 5 Fernwood Rd (res) ⊕ (3) ... 273-3579
JOHNSON Joseph H (Emma) exec S H Kress Co 50 Twombly Dr ⊕ (2) ... 273-0913
JOHNSON Joseph H Jr student 50 Twombly Dr ... 273-0913
JOHNSON Mabel C retired 148 Pine Grove Av ⊕ ... 273-3223
JOHNSON Mabis G office mgr Herber R Lansky Co 7 Irving Pl ... 522-9140
JOHNSON Margaret W retired 133 Summit Av (#46) ... 277-4327
JOHNSON Mark student 101 Canoe Brook Pkwy ... 277-6415
JOHNSON Mary L retired 28 William ⊕ ... 273-3959
JOHNSON Maynard W (Lonnie B) emp Allis Chalmers 165 Hill Crest Av ⊕ (4) ... 273-7437
JOHNSON O W 302 Springfield Av ...

JOHNSON PUBLISHING COMPANY INC
-ADVERTISING, CITY DIRECTORIES, PUBLISHERS-
PO BOX 455, LOVELAND, COLORADO 'ZC 80537' ... 303 667-0652

JOHNSON R J 29 Orchard St (#A) ...
JOHNSON Richard A retired 151 Canoe Brook Pkwy ⊕ ... 277-3446
JOHNSON Richard E 2 Oak Knoll Rd ...
JOHNSON Richard T (Gloria) commuting adv Exxon Corp 17 Linda Ln ⊕ (4) ... 522-9242
JOHNSON Robert A (Cynthia) emp Airco 4 Twombly Dr ⊕ (3) ... 273-1874
JOHNSON Robert W (Karen) vice pres Walton B Johnson Co 14 West End Av ⊕ (4) ... 273-0416
JOHNSON Roy student 12 Hillside Av ... 522-0658
JOHNSON Thomas J III Rev (Karen C occ therapist Reformed Church Home) minister Central Presbyterian Church 12 Dunnder Dr ⊕ (4) ... 277-1404
JOHNSON Ulysses (Thelma) retired 25 William (2) ... 277-0292
JOHNSON WELTON V ENGINEERING CO INC Josephine McJohnson pres treas 95 Summit Av (#202) ... 277-4200
JOHNSTON Catherine retired 518 Mountain Av ...
JOHNSTON Kenneth G (Alice G) self employed 107 Beekman Rd ⊕ (2) ... 273-7968
JOHNSTON'S KENNETH SUMMIT SPORT SHOPS INC Robert Henian pres 371 Springfield Av ... 273-6545
JOIE DE VIVRE Barbra Washburn ownr 34 Maple Enterprise Mall ... 522-1295
JONES Barbara D domestic wkr 518 Morris Av ... 277-3290
JONES Carlisle retired 55 Essex Rd ⊕ (2) ... 273-6469
JONES Elizabeth student 55 Essex Rd ... 273-6369
JONES Frank J (Veronica) 126 Rotary Dr ⊕ (4) ... 522-1683
JONES J M Mrs retired 25 Chestnut Av ... 277-2651
JONES Jeffrey student 55 Essex Rd ... 273-6469
JONES John W (Carolyn) 14 Webster Av ⊕ (2) ... 273-6286
JONES Keith 48 Beverly Rd ... 522-1537
JONES M (Joyce pub relations wkr Board of Educ) atty AT&T 75 Pine Grove Av (3) ... 273-4076
JONES Margaret 204 Morris ... 273-2191
JONES Mary H 55 Essex Rd ⊕ (2) ... 273-6469
JONES William J Jr (Joyce M) atty Western Electric Co 75 Pine Grove Av ⊕ (2) ... 273-4076
JORDAN Charles J (Marion A) exec Prudential Ins Co 76 West End Av ⊕ (2) ... 273-2486
JORDAN Charles W (Ruth E) staff supvr Tel Co 9 Evergreen Rd ⊕ (4) ... 277-4283
JORDAN Dwayne A 48 Railroad Av ...
JORDAN Jesse (Addie) 1 Glenwood Pl (#1A) ... 273-0756
JORDAN LeRoy 2 Chestnut Av ...
JORDAN Nancy P 160 Summit Av (#33) ... 277-1018
JORDAN Thomas M (Lina) vice pres of personnel Sealand Service Co 6 Colt Rd ⊕ (3) ... 277-6662
JORGENSEN Arthur N Jr (Gudrum E) 7 Club Dr ⊕ (2) ... 277-1608
JOSEPH Milton (Mima) ownr Club Tavern 2 Cottage Ln ⊕ ... 467-0008
JOSEPH Tdakkaladhoor (Ehrefiamma res pediatrician Overlook Hosp) student 10 Overlook Rd (2) ... 273-4994
JOSEPHS Cynthia director Springfield Public Library 15 Hillside Terr ⊕ ... 464-6218
JOSEPHSON B H MD pediatrician 193 Morris Av (ofc) ... 273-4700
JOSEPHSON John W (Elizabeth) retired 111 Canoe Brook Pkwy ⊕ (2) ... 277-1772
JOSS D R emp Overlook Hosp 10 Overlook Rd ... 277-6597
JOURDAN-DURYEE A PHD french tutoring 60 Mountain Av ... 277-2465
JOVEN E T (Linda nurse Overlook Hosp) senior analyst NY Life Ins Co 35 Edison Dr (4) ... 273-7034
JOYCE Sharon emp Ovelrook Hosp 10 Overlook Rd ... 273-1231
JOYCE Thomas R 37 Lenox Rd ... 273-8111
JUDICE R 768 Springfield Av (#2C) ...
JUERGENSEN Hans M (Ingrid) retired 36 Baltusrol Rd ⊕ (2) ... 277-6965
JUHASZ I 247 Morris Av ...
JUI Daniel (Kathleen) 15 Plain St ⊕ (3) ... 522-1554
JULIAN Gale 38 Constantine Pl (#57) ...
June B 225 Blackburn Rd ⊕ ... 273-3239
JUNT James D (Flossie) trk driver Summit Express 33 Weaver ...
JURASINSKI Edmund carp Bell Labs 42 Evergreen Rd ⊕ (2) ... 277-4249
JUTILA Barbara retired 101 Hill Crest Av ⊕ ... 273-2470

K

KACHLINE Ernest S (Alice S) consultant Johnson & Higgins 12 Hawthorne Pl ⊕ (2) ... 273-8271
KADOTA T Theo (Helena L) 32 Tulip ⊕ (2) ... 273-3042
KAFFEL Maylene retired 105 New England Av (#37) ... 277-2720
KAISER Betty 11 Morris Av ⊕ ...
KAISER James F (Margo Y) retired 10 Hillview Terr ⊕ (2) ... 273-8595
KALAS Demetrius Dr (Eleen) phys & surg 142 Woodland Av (res) ⊕ (4) ... 277-1565
KALAS William student 142 Woodland Av ... 277-1565
KALBER Michael T (Carol) exec AT&T Co 19 Wade Dr (2) ... 277-6498
KALISH Joseph (Dorothy) retired 138 Beekman Rd ⊕ (2) ... 277-3677
KALLMUENZER E emp Overlook Hospital 46 Ashwood Av ... 277-3982
KALLMUENZER Manfred (Yolanda) pres Fred's Chevron Inc 102 Glenside Av (3) ... 273-2854
KALLOP Arthur M (Doris) engr General Electric Co 39 Rotary Dr ⊕ (4) ... 273-8903
KALNINS Jack O (Inez O)) comptroller Hament Corp 101 Beekman Rd ⊕ (4) ... 277-2264
KAMANDY Joseph retired 239 Morris Av ... 273-5438
KAMINSKI John 7 Edgar ...
KAMIURA Tanehiko (Yoko) banker Fuje Bank 4 Manor Hill Rd ⊕ (4) ... 273-4928
KAMMLER Edward A (Lucy) pres Union County Buick Co 143 Rotary Dr ⊕ (2) ... 277-2844
KANACH Richard S (Marie L) chemist Ciba Geigy Corp 23 Valemont Way ⊕ (2) ... 277-0291
KANAMORI H emp Overlook Hosp 10 Overlook Rd ... 273-8309
KANDINER Harold J dept mgr Allied Chemical Co Old Coach Rd ⊕ ... 277-0491
KANDINER Lenora E mathmatician Ciba Geigy Corp Old Coach Rd ... 277-0491
KANE Eugene P (Marie) exec NYC Cotton Exchange 40 Parkview Terr ⊕ (3) ... 273-5734
KANE James J (Kathaleen) retired 135 Bellevue Av ⊕ (2) ... 273-9485
KANE John M (Pauline P) emp computer Bell Labs 84 Mountain Av ⊕ (2) ... 273-4016

© Johnson Publishing Company, Inc. 1981

KANE Mamie H retired 27 Edgar ... 273-1343
KANE Stephen (Barbara) clinical techn Columbia University 8 Risk Av (#A) (2) ... 522-0241
KANE Thomas F (Judy) stock broker R W Presstrick & Printon Kane & Co 39 Prospect Hill Av ⊕ (4) ... 273-7705
KANNER Frederick W atty (Carol) 15 Greenbriar Dr (res) ⊕ (5) ... 277-1819
KAPALIN S M 851 Springfield Av ...
KAPLAN Jerome D 105 New England Av ... 277-6921
KAPLAN Samuel (Ruth) retired 549 Morris Av (#D) ... 379-6278
KAPLON Maidie K retired 72 Edgewood Rd ⊕ ... 273-3054
KAPPEL Stephen (Marilyn G) retired 35 Stockton Rd ⊕ (2) ... 273-3046
KAPSIMALIS PETER DR dentist 284 Ashland Rd (ofc) ... 273-2372
KARASZEWSKI Helen E 69 Ashwood Av (#A) ⊕ ...
KARIEWSKI N 181 Hillside Av ⊕ ... 376-1431
KARIOTIS Stafford (Tina) vice pres N J Bouran Corp 2 Beekman Rd (4) ... 273-1310
KAROLY Gabriel emp Union Carbide Corp 255 Baltusrol Way Short Hills ⊕ ... 376-1268
KAROPATNICK M 27 Glenside Av ... 277-6735
KARPA Ann R retired 133 Summit Av ... 273-3569
KARPENSKI Edward (Jane) retired 14 Meadowbrook Ct ⊕ (2) ... 273-7346
KARPENSKI John J retired 17 Gates Av ... 273-3977
KARPENSKI John J (Ann) retired 25 Russell Pl ⊕ (2) ... 273-6439
KARPENSKI William (Carol) retired 468 Morris Av (2) ... 277-3517
KARPINSKI Diane 35 Mountain Av ...
KARPINSKI Ethel E 133 Summit Av (#14) ... 273-5625
KARPINSKI Walter J (Genevieve H) constn wkr 35 Mountain Av ⊕ (2) ... 273-5961
KARR Albert Jr 397 Morris Av ...
KASBAR W L 39 Sheffield Rd ...
KASBAR W L 152 Hill Crest Av ... 273-4011
KASPER Jacob (Karen) 85 Summit Av ...
KASPER John P (Dorothy A) retired 17 Shadyside Av ⊕ (2) ... 277-6923
KATES Harry C (Genevieve M) retired 177 Colonial Rd ⊕ (2) ... 273-5025
KATZ Evan R (Barbara) 125 Canoe Brook Pkwy ⊕ (2) ... 277-1034
KAUPP Mariana 13 Beechwood Rd ...
KAUS E A 15 New England Av ... 277-1858
KAUTZMAN Daniel F (Dorothy D) tchr Senior High School 53 High ⊕ (2) ... 273-91B1
KAWAN Anthony (Anna H) retired 479 Morris Av (2) ... 277-3111
KAWAN Michael 479 Morris Av ... 273-7241
KAYE Hannah retired 289 Kent Place Blvd ⊕ ... 273-5272
KAYE Susan rn Overlook Hospital 10 Overlook Rd ⊕ ... 273-2915
KAZAZIAN Harry (Mary) retired 16 Walnut (#A) ⊕ (2) ... 277-0253
KEALEY Sarah 48 Lenox Rd ... 273-2627
KEARNEY Edward (Sandra) trk driver Union County Park Systems 31 Hobart Av ⊕ (4) 273-6645
KEATING Evelyn M retired 43 Briant Pkwy ⊕ ... 277-4097
KEATING James E (Irene T) dept mgr Imperial Shirt Corp 106 Prospect ⊕ (2) ... 273-5241
KEATING Jeffrey 15 Beekman Rd ...
KEATING Margaret 383 Broad ... 273-8952
KEATING Martin T (Lucille E) retired 5 Denman Pl ...
KEATING Richard J (Susan) ownr Keating Roofing Co 24 Edison Dr ⊕ (4) ... 273-1917
KEATING W R (Meriam B) 202 Blackburn Rd ...
KEBEL Harry G retreid 86 New England Av (#43) ... 273-3150
KEELER S 851 Springfield Av ... 273-8937
KEELER Suzanne 2 Beech Spring Dr (#2G) ...
KEELEY Gerard F (Ursula) vice pres Amer Express Co 92 Prospect St ⊕ (4) ... 273-8039
KEELEY Kathy student 18 Summit Av ... 522-0562
KEELEY Lawrence student 92 Prospect St ... 273-8039
KEELEY Mark student 92 Prospect St ... 273-8039
KEENE Charles 390 Morris Av (#20) ...
KEITH Brian research techn Rockefeller Univ 19 Iris Rd ... 273-1526
KEITH Carl D (Edith) pres Englehard Ind 100 Crest Dr ⊕ (2) ... 464-5169
KEITH Christopher (Margaret) senior v pres NY Stock Exchange 6 Valley View Av ⊕ (5) ... 522-0736
KEITH Elizabeth M retired 45 Woodland Av (#28) ... 277-2747
KEITH Harvey D (Mary E) physicist Bell Labs 245 Summit Av ⊕ (2) ... 273-1526
KEITH James R (Joanne) co-ownr Price Waterhouse Co 46 Rotary Dr ⊕ (3) ... 273-5339
KEITH Marie L retired 45 Woodland Av (#28) ... 277-2477
KEITH Mary E nurse Overlook Hospital 19 Iris Rd ⊕ ... 273-1526
KEITH P M retired 800 Old Springfield Av ... 522-0216
KEITH Susan student 46 Rotary Dr ... 273-5339
KELLEHER John C (Agnes F) retired 211 Blackburn Rd ⊕ (2) ... 277-6685
KELLER Albert (Verena) 27 Manor Hill Rd (4) ... 522-0881
KELLER Bruce H mgr Prudential Ins Co 347 Hillside Av ⊕ ... 376-3941
KELLER Claudia student 27 Manor Hill Rd ... 522-0881
KELLER Elizabeth retired 21 Dunnder Dr ⊕ ... 273-2483
KELLER Henry S (Susan N) banker Kidder Peabody 34 Hill Crest Av ⊕ (2) ... 273-5806
KELLER Sarah retired 15 New England Av (#14C) ... 273-8960
KELLERS James ownr Contract Archiologist Photographer 14 Beekman Rd ⊕ ... 273-1910
KELLIHER John F (Margaret R) copy editor Wall Street Journal 412 Morris Av (#3) (2) ... 277-3712
KELLOGG Evelyn retired 105 New England Av (#8J) ... 277-63B2
KELLOGG James C (Gail) attorney Gifford Woody Palmer Seals 1 Essex Rd ⊕ (5) ... 277-6915
KELLOGG WILLIAM T MD opthalmologist 120 Summit Av (ofc) ... 273-4300
KELLOGG William T MD (Cynthia) physician Summit M 131 Bellevue Av ⊕ (3) ... 273-5761
KELLY AGENCY Charles D Kelly pres 310 Springfield Av ... 464-1314
KELLY Arthur J retired 32 Park Av ⊕ ...
KELLY Blanche N retired 548 Springfield Av (#1A) ... 273-8951
KELLY Doris K private secy Ciba-Geigy Corp 55 West End Av ⊕ (4) ... 273-7483
KELLY Esther F retired 242 Morris Av ⊕ ... 277-4280
KELLY Helen retired 133 Summit Av ⊕ ... 522-0472
KELLY James (Sarah F) mach opr Micro Pul 33 Edison Dr ⊕ (2) ... 273-6052
KELLY Katherine M retired 11 Euclid Av (#4B) ... 273-5B72
KELLY Kenneth J atty (Joan) Seward & Kissel 8 Dunnder Dr (res) ⊕ (4) ... 522-1053
KELLY Loretta retired 259 Ashland Rd ... 277-4150
KELLY Robert A (Marie) 18 Fernwood Rd ⊕ (2) ... 273-1417
KELLY Robert B (Ellen M) mtcemn Celanese Corp 52 Franklin Pl (2) ... 273-0934
KELLY Thomas C (Marguerite) slsmn 17 Canoe Brook Pkwy ⊕ (3) ... 277-1554
KELLY William T retired 411 Morris Av (#47) ... 273-1066
KELSEY Mary Jo 76 New England Av ... 522-0556
KELSEY Thomas V A (Elizabeth S) underwriter Chubb & Son 47 Linden Pl ⊕ (2) ... 273-9264
KENKEL Harlan R student 56 Gloucester Rd ...
KENKEL Helen M student 56 Gloucester Rd ...
KENKEL Robert A (Rosemary) vice pres Amer Smelting & Refining Co 56 Gloucester Rd (2) ... 273-5165
KENNEDY B T 44 Fairview Av ...
KENNEDY C Benson (Shirley emp Jr Serv Lea) slsmn Freedman's Hardware 73 Passaic Av ⊕ (2) ... 277-1358
KENNEDY David supervisor Amer Nat'l Bank 73 Passaic Av ... 277-135B
KENNEDY Dorothy B retired 7 New England Av (#16A) ... 277-6677
KENNEDY Harlan 26 Ruthven Pl ... 273-7610
KENNEDY John D (Jeanne M) emp Copper Clad Products 300 Oak Ridge Av ⊕ (2) ... 273-7933
KENNEDY John E Dr (Evelyn M) phys & surg 11 Dorchester Rd (res) ⊕ (2) ... 273-8961
KENNEDY Mary C retired 76 New England Av ... 277-3012
KENNEDY May 17 Ridgedale Av ...
KENNEDY Mildred emp Harry Horowitz 138 Hill Crest Av ... 277-2471
KENNEDY Richard 11 West End Av ⊕ ...
KENNEY A James (Mary Jane) special stock exec Labrache 84 Winchip Rd ⊕ (2) ... 464-2536
KENNEY Florence M retired 851 Springfield Av ... 665-1147
KENNINGTON Anna M houseworker 84 River Rd ...
KENNINGTON Evelyn C mach opr Westinghouse Electric Co 84 River Rd ...
KENNINGTON John S decorator 84 River Rd ⊕ ... 277-1472
KENNINGTON JOHN S INC Terrance T Kennington pres Joseph Kennington vice pres 84 River Rd ... 277-1472
KENNINGTON Kathleen M techn Ciba Geigy Corp 84 River Rd ...
KENNY Joseph P (Mary) claims rep US Govt 43 Clark ⊕ (2) ... 277-3753
KENNY Nicholas J (Lillian M) retired 127 Summit Av (#4) (2) ... 273-6993
KENT COURT APARTMENTS 15 Norwood Av ...
KENT GARDENS APARTMENTS 417 Morris Av ...
KENT Hazel M retired 20 Evergreen Rd ⊕ ... 273-0172
KENT PLACE SCHOOL 42 Norwood Av ... 273-0900
KENT Thomas D atty (Ann) Allied Chemical Co 81 Woodland Av (res) ⊕ (3) ... 273-8830
KENTZ Frederick C III 851 Springfield Av ...
KENTZ Frederick C Jr (Rita O) judge Union County Juvenile & Domestic Courts 239 Oak Ridge Av ⊕ (2) ... 273-4479

KENTZ GILSON & O'HARA COUNSELLORS AT LAW

WILLIAM R GILSON ATTY.
DANIEL J O'HARA ATTY.
9 PARMLEY PL ... 277-3131

KENYON EDWARD T atty

382 SPRINGFIELD AV (OFC) ... 277-2200

KENYON Edward T atty (Dolores) atty Bourne, Noll & Kenyon PC 80 Bellevue Av (res) ⊕ ... 273-0355

KEPKHAN Donald (Nancy J) ownr Donald W Kerkhan 22 Huntley Rd ⊕ (2) ... 277-4469
KEPPLER Bernard H (Eileen V) retired 92 Glenside Av ⊕ (2) ... 277-2939
KEPPLER William H 92 Glenside Av ...
KERBY Regina retired 12 Dorset Ln ⊕ ... 277-1363
KERBY RUSSELL T JR atty 9 DeForest Av (ofc) ... 273-1212
KERBY Russell T Jr atty (Eleanor R) assoc Kerby Cooper Schaul 1 Greenbriar Dr (2) ... 273-B220
KERN Arhur S Dr 27 Crescent Av ... 273-8072
KERN George F retired 147 Countryside Dr⊕ ... 464-5673
KERNAN Lewis P Jr emp Elizabeth Journal 37 Mountain Av ⊕ ... 277-4127
KERNER Edward H retired 137 Passaic Av ⊕ ... 273-6262
KERNS Becky T retired 4 Beech Spring Dr (#4B) ... 277-3905
KERNS BUILDING 422 Springfield Av ...
KERR J 851 Springfield Av ...
KERRIGAN Rosemary retired 133 Pine Grove Av ⊕ ... 273-4210
KERVICK C 174 Summit Av (#24) ...
KESSLER Joseph (Doris J) mason 17 Henry (#A) ⊕ (2) ... 277-3792
KESSLER JOSEPH 17 Henry (#A) ... 277-3792
KETCHAM I O 107 Ashwood Av ... 273-9258
KETCHAM Sanford F (Frances D) retired 125 Prospect ⊕ (2) ... 273-6531
KETTLES Gladys C retired 17 Locust Dr (#19A) ... 277-3397
KEYES Matthew V (Lillian F) real est broker 8 Hughes Pl ⊕ (2) ... 273-1823
KEYES Matthew V Jr meteorologist Natl Weather Forcasters 8 Hughes Pl ...
KEYSER Bessie M retired 25 Constantine Pl (#17) ⊕ ... 273-9335
KEYSER Joseph 45 Franklin Pl ... 277-2655
KEYSTONE BUILDING 93 95 Summit Av ...
KHAN Ali Dr (Susan) physician United Hospital 131 Rotary Dr ⊕ (5) ... 522-1073
KHAN Mir 1 Irving Pl ...
KHANI Ghassan 9 Argyle Ct ... 522-0720
KHAYAT Fouad (Rima) 23 Templar Way ⊕ (4) ... 273-4728
KIEBOOM J W 245 Summit Av ...
KIEFFER Loretta P model Barbizon School 257 Morris Av ⊕ (4) ... 522-0849
KIERNAN James A Jr (Patricia F) retired 45 Lenox Rd (2) ... 273-7643
KIERNAN Lewis P (Julia S) banker Summit Trust Co 37 Mountain Av ⊕ (2) ... 277-4127
KIJAS Leonard (Corrine) ownr Salon DeLeon 39 Constantine Pl (#3) (4) ... 277-4272
KIJOWSKI Joseph G Jr 19 Irving Pl ... 522-9136
KILBOURNE Helen M 18 Stockton Rd ...
KILBOURNE Samuel G (Maria G) commercial artist SE&M Vernon Co 18 Stockton Rd 273-1107
KILCULLEN John retired 417 Morris Av (#35) ... 522-91B3
KILDUFF James A atty (Jessica C) 47 Woodland Av (res #202) (2) ... 273-3725
KIMBALL Peter D (Julianna) emp American Bank Note Co 19 Cromwell Pkwy ⊕ (2) ... 273-1406
KIMBER Warren S own Kimber Oil Co 107 Bellevue Av ⊕ (3) ... 273-3494
KIMMERLE H Hilda retired 851 Springfield Av ... 665-0271
KIMPER INSURANCE COMPANIES James Wilson Jr pres L P Vozza mgr 25 DeForest Av ... 522-4000
KINDBLOM Ralph M (Lillian C) ownr Magnus Tool & Die Co 64 Druid Hill Rd ⊕ (3) ... 273-3099
KINDIG Luella F nurse Overlook Hosp 26 Constantine Pl (#36) ... 277-6345
KINDIG Susan L clk Chubb & Sons Inc 26 Constantine Pl (#36) ...
KING Lawrence J 19 South ...
KING Macey retired 19 South ⊕ ... 273-9324
KING Marie L retired 180 Summit Av (#2A) ... 273-3561
KING'S FINE WINES & SPIRITS Mr Bildner pres Frederick Gould mgr 784 Springfield Av ... 273-4791
KING'S SUPERMARKET 784 Springfield Av ... 522-9861
KING William V (Dorothea C) retired 215 Blackburn Rd ⊕ (2) ... 277-6267
KING WORLD PRODUCTIONS INC Robert King pres Roger King vice pres 480 Morris Av ... 522-0100
KINGSFORD Wilmer H (Marion J) retired 220 Oak Ridge Av ⊕ (2) ... 273-B52B
KINLEY Alice H dir Sage Visiting Homemaker Service 30 Rotary Dr ... 273-1122
KINSBERRY Robert (Sherian) 1st v pres EF Hutton 50 Dale Dr ⊕ (4) ... 522-9098
KIPPLES H O retired 105 New England Av ... 273-5659

© Johnson Publishing Company, Inc. 1981

KIRK Lee R (Nancy L) civil engr Smith Smith Haines LUndberg & Wehler 28 Windsor Rd ® (4) 277-1760
KIRK Robert C (Anne T) engr Public Service 95 Butler Pkwy ® (3) 277-0521
KIRKLAND Joan T retired 768 Springfield Av (#10C) 522-1250
KITCHELL Antonia M retired 6 Denman Pl ® 277-3659
KITCHELL Mary A typist Kemper Ins Co 6 Denman Pl
KITCHEN Leland J (June P) retired 180 Woodland Av ® (2) 273-2273
KITCHENER Alan 4 Myrtle Av
KITCHENER R Mrs retired 15 New England Av (#9D) 273-0164
KITCHING Laurence J retired 69 New England Av (#B) ® 273-1256
KITTREDGE John K (Elizabeth) emp Prudential Co 90 Druid Hill Rd ® (2) 273-4267
KIVLEN Peter R (Helen D) rate clk Pennsylvania RR 21 Franklin Pl ® 273-1208
KIXMILLER Daniel W 114 Prospect 273-6863
KIXMILLER Richard W (Josephine W) retired 114 Prospect ® 273-6863
KIZZIA Joe W 22 Colony Dr 273-3127
KIZZIA Thomas W (Peggy) 22 Colony Dr ® 273-3127
KJAER M 767 Springfield Av 277-3336
KLAASE Thomas 4 Fay Pl 273-4329
KLACIK George (Loval I) mgr Newark Wire Works 104 Oak Ridge Av ® 273-9788
KLACIK George (Susan) tax mgr Price Waterhouse 27 Oak Forest Ln ® (5) 273-7850
KLACIK George (Loval) exec Newark Wire Works 104 Oak Ridge Av ® (2) 273-9488
KLACIK Rilla K retired 104 Oak Ridge Av 273-9788
KLAHR Herman A Rev (Esther G) exec dir United Presbyterian Church of the USA 19 Edgemont Av 273-5364
KLECH Carl 116 Rotary Dr 277-6556
KLEIN A 390 Morris Av 273-6373
KLEIN Allen R (Vita) senior draftsman Hardesty & Hanover 43 Huntley Rd ® (5) 273-8041
KLEIN H R 97 Woodland Av (#207) 277-1039
KLEINFELD Douglas R (Jane) partner Conway Reiseman Bumgardne & Kleinfelp 11 Oak Knoll Rd ® (3) 522-1349
KLEINFELDER Herbert G engr Bell Labs 17 Mountain Av 273-8875
KLEINFELDER Walter C (Marian L)) tel engr Bell Labs 13 Webster Av ® 273-8653
KLINE A 65 Madison Av 277-0573
KLINE George E (Jean) v pres dir of sales Maclean Hunter Media 122 Beechwood Rd ® (3) 273-1089
KLINE Michael 122 Beechwood Rd 273-1089
KLINE Patricia student 122 Beechwood Rd 273-1089
KLINE Robert C (Susan S) emp Merrill Lynch Pierce Fenner & Smith 101 Blackburn Rd ® 273-7729
KLINE Stephen slsmn Scotty's Record Shop 122 Beechwood Rd 273-1089
KLINGEL Harry (Mary) retired 274 Morris Tpk ® (2) 273-2532
KLINGER Morris 777 Springfield Av ® 277-3991
KLINSMAN Elmer H (Cathrine) retired 22 Rotary Dr ® (2) 273-6416
KLOOS Tom (Kathy) 24 Walnut St 273-7848
KLOPSTOCK V B 851 Springfield Av New Providence 665-0755
KLOSE Greg (Pat) 44 Huntley Rd (2) 277-6527
KMIT Gerald (Ida) plumber apprentice Kargs Fuel Oil Co 47 Park Av (3) 273-4761
KNAB Donald R (Janet S) senior vice pres Prudential Ins Co 14 Kings Hill Ct ® 273-3335
KNAB Pamela E 14 Kings Hill Ct 273-3335
KNABB William R (Carolyn emp Hill City Cleaners) system analyst Bell Labs 22 Edison Dr ® (4) 273-3392
KNAPP Edith M 54 Montrose Av ® 273-2919
KNAPP ROBERT MD phys & surg 797 Springfield Av (ofc) 277-3232
KNECHT George B 10 Rotary Ln 277-3687
KNIT WIT SHOP Sherry McGrath ownr 26 Beechwood Rd 273-3185
KNOOP B William (Eleanor J) mgr Two Guys Dover 68 Blackburn Rd ® 273-2458
KNOPPERS Antonie T (Maria)) exec Merck & Co 38 Lenox Rd ® 277-0455
KNORR Edward J 1 Euclid Av 522-1381
KNOWLES David H 6 Garden Rd 273-2160
KNOWLES H W 16 Ascot Way
KNOX Hubbard A Jr (Claire H) 20 Little Wolf Rd ® 273-0681
KNOX Roger F 16 Kent Place Blvd 522-9250
KNOX ROGER F & ASSOCIATES Roger F Knox pres 34 Maple Enterprise Mall 522-9300
KOBY Frederick J (Gloria F) emp CW Co 11 Clark 273-3472
KOBYLARZ K 26 Locust Dr (#50)
KOCAN Peter 133 Summit Av 522-0894
KOCH F G 67 New England Av (#C) 277-2972
KOCH Frederick B (Helen R) engr Bell Labs 184 Kent Place Blvd ® 273-6284
KOCHER G C 851 Springfield Av 464-8357
KOCIAN Joseph (Jennie) 11 Lafayette Av 277-3141
KOCIAN Kathy 11 Lafayette Av 277-3141
KOCIS J 249 Kent Place Blvd 273-5918
KOCIS James M 148 Mountain Av 273-4833
KOCIS Stephen J trk driver 148 Mountain Av 273-4833
KOCIS Stephen L (Jean G) dept mgr Tel Co 148 Mountain Av ® 273-4833
KOELLIKER P 127 Summit Av 273-3413
KOELMEL Joseph Jr (Ursula) tool mkr L&Z Co 10 Stockton Rd ® 277-6376
KOENEKE Michael S 113 Woodland Av 522-1197
KOENIG Frederick R (Katie) 6 Van Dyke Pl
KOENIG Wolfgang W (Miriam) emp Irving Trust 3 Winchester Rd ® 273-7448
KOEPEL M 1 Euclid Av (#4F)
KOHL Wilfried 82 Passaic Av 522-1385
KOHMAN Gerard T chemist Bell Labs 18 Glendale Rd ® 273-3515
KOJMA Kengo 23 Mountain Av 522-1681
KOLATOR A J 15 Norwood Av 522-0214
KOLE Barry D 86 Beechwood Rd 273-8804
KOLETAR Judith chemist Sandoz Chemical Corp 12 Shunpike Rd 273-4462
KOLETAR Maria 12 Shunpike Rd ® 273-4462
KOLIMAR D 78 New England Av 522-1760
KOLIMAR L 13 Edgar 273-6705
KOLODNER Paul 18 Shadyside Av 273-2271
KOMAREK Frank C mach Chatham 226 Kent Place Blvd 273-9174
KOMAREK Joseph (Katherine) retired 226 Kent Place Blvd ® 273-9174
KOMAREK Mary S bkpr Chatham Bank 226 Kent Place Blvd 273-9174
KOMPANY Frank W (T Pearl) acct Celenese Corp 28 Van Dyke Pl ® 273-0999
KOMPANY Kenneth (Christine) emp George A Williams & Son Inc 143 Morris Av ® 277-2907
KOMPANY Pamela 28 Van Dyke Pl 273-0999
KOONTZ Roberta student 145 Maple
KOPEL N F 1 Euclid Av 522-0121
KOPP John (Kathleen T) lab techn PSE&G Co 13 Dorset Ln ® 277-3159
KOPP Richard 172 Kent Place Blvd 273-0705
KOPPEL William C (Florence) pres Washmobile Corp 64 Dale Dr ® 273-6089
KOPPENOL Neil 171 Colonial Rd 273-4895
KORB George E (Anna Mae) sls mgr Varian Associates 55 Karen Way ®
KORKUC David S (Jean M) carp 12 Plain ® 273-5109
KORSON Stephen DDS dentist 22 Wade Dr (res) 522-0377
KORSON STEPHEN DDS dentist 783 Springfield Av (ofc) 522-0640
KORSTEN JAMES MD phys & surg 151 Summit Av (ofc) 277-3313
KOSMA Betty 125 Summit Av (#5) 273-2943
KOSTAL Robert J 42 Club Dr 464-2645
KOTHMAN Thomas H (Sharyn) regional mgr McGraw Hill 7 Sheridan Rd ® 277-0436
KOURAS Nicholas (Lucille) inspr Charles Martin Co 34 Morris Av ® 273-0249
KOWAL M J 468 Morris Av 273-2660
KOWAL Peter P (Lucretia T) techn Ciba-Geigy Inc 24 Iris Rd ® 273-8841
KOWALCZYK L 103 Fernwood Rd 273-3329
KOWALESKI Carl F 221 Blackburn Rd 522-1789
KOWALEWSKI S 3 Chapel
KOWALSKI T J 109 Springfield Av 522-0457
KOZEL Stella 851 Springfield Av
KOZMA NICHOLAS 16 Greenfield Av 273-9547
KOZMA Nicholas (Margaret) landscape gardener 16 Greenfield Av ® 273-9547
KRAFFT Roger C (Syvil Y) emp Syble Inc 153 Ashland Rd 277-2795
KRAFT Louis M (Sally) genl dir Bell Labs 5 Kings Hill Ct ® 273-0061
KRAFT PAULA J MD phys & surg 360 Springfield Av (ofc #308) 273-2877
KRAKORA A 387 Morris Av 273-2851
KRAKOW Robert T (Angela) 16 Karen Way ®
KRALL F J 35 Edgewood Rd 522-0423
KRAMER Charles Jr 851 Springfield Av 522-0557
KRANCICHFELD William H (Helene F) bldg contr 16 Westminster Rd ® 273-5012
KRANICH E E D 14 Kent Place Blvd 277-3796
KRANK John M 6 Kenneth Ct 522-0848
KRAULEIDIES Horst Mrs 45 Evergreen Rd ® 277-1499
KRAUSE Charles A 120 Prospect
KRAUSE W H 110 Oak Ridge Av 522-0638
KRAUSKOPF John 85 Oak Ridge Av 273-7788
KRAUSNER Paula emp Overlook Hosp 10 Overlook Rd (#2B)
KRAYER Wilfred W (Mary L) analytical balancer 149 Maple® 273-0772
KREBS Robert W (Juanita F) retired 98 Druid Hill Rd ® 277-4046
KREGER William C 57 High 273-4220
KREH A 41 Club Dr 464-4095
KREITLER Carl J Jr 81 Essex Rd 273-5383
KREPS Ronald S 243 Morris Av 522-0926
KRESS S H & CO P Lux pres John Deadmore mgr 343 Springfield Av 522-9841
KRETZNER John L 67 New England Av 273-6901
KREUZER J H 20 Sunset Dr 273-2827
KRIEGER Lawrence W (Sally M) atty 270 Oak Ridge Av (res) ® 273-6272
KRIEGSMAN Edwin Jr 103 Crest Dr 464-6048
KRIKORIAN JOHN H MD phys 120 Summit Av (ofc) 273-4300
KRISOPOULOS Sortoris (Antonia) 11 Robin Hood Rd ®
KRISTEN L 851 Springfield Av New Providence 464-7261
KROEGER John F 91 Druid Hill Rd 522-0785
KROUPA Richard L 67 Valley View Av
KRUG Louis 3 Malvern Dr
KRUPKA D C 26 Badeau Av 273-6570
KRUSE Hans (Gerhard) 35 Karen Way ® 273-7128
KRUSKI Gregory 390 Morris Av (#27)
KRUTSIE Marianne 17 Gates Av
KUBACH Joseph (Helen K) retired 15 Valemont Way ® 273-0964
KUCH Fredrick C 34 Overhill Rd New Providence 464-2548
KUCHER Howard A 27 Acorn Dr 464-9522
KUCHLER H R (Ann Marie) emp United Bank of Switzerland 30 Edgewood Rd ®
KUEHM H H 412 Morris Av 277-1154
KUEHNE Richard (Elizabeth) vice pres Homestead Co 91 Maple ® 273-2158
KUHNER Richard M (Elise) emp AT&T 41 Oakley Av ® 273-7828
KULL George (Andrea) 46 Lewis Av 273-4749
KULP C L 22 Walnut (#A) 273-7916
KURSHUS Gunter H (Elaine) heating & ventilating contr 7 Van Dyke Pl ® 273-9320
KURTZ Howard 768 Springfield Av
KURZ Hermann W 18 Twombly Dr 273-9348
KURZEJA Joseph T (Beverly R) engr Esso Research 114 Baltusrol Rd ® 273-6876
KUSHIN Ira 203 Summit Av 273-4874
KUSHLER Dennis L engr Bell Labs 45 Mountain Av 273-7588
KWAH D 33 Knob Hill Dr 522-0212
KWAK Chung D 33 Knob Hill Dr 522-0616
KWEI KWEI PING SHEN DR dentist 382 Springfield Av (ofc #207) 522-9255
KYMER James Leo (Doris) vice pres H C Deuchler Guild Opticians 35 Fairview Av ® 887-2946
KYMER L 24 Ruthven Pl 273-4460
KYMER Louisa 573 Springfield Av
KYNE F H 123 Summit Av (#4) 277-4326
KYREAKAKIS Lillian 33 Ascot Way

L

L'AMBIANCE Martha J Witmer ownr 380 Springfield Av 273-2320
LaBAR J Russell (Helen R) retired 7 Lowell Av
LACAPRA J 561 Morris Av
LACHARIADIS M 355 Springfield Av
LACKAYE Elaine I 11 Huntley Rd 273-5619
LACKAYE Samuel W (Carole A) adjuster Hartford Accidnet & Indemnity Ins Co 11 Huntley Rd ® 273-5619
LADICANI Alberto 28 Weaver St 522-1983
LAFFEY Karen emp Overlook Hosp 10 Overlook Rd (#2C)
LAIDLAW Olive C 76 New England Av (#25)
LAING Janet M slsperson Holmes Agency 30 Joanna Way 277-0078
LAING Richard K 30 Joanna Way 277-0078
LALONDE William S III (Susan) exec 18 Sherman Av
LAMADE G W 20 Lenox Rd ® 277-2746
LaMASTER Aurelia 40 Broad ® 273-7926

© Johnson Publishing Company, Inc. 1981

LAMB Earl A (Charlotte H) pres Earl A Lamb Associates Inc & pres leffner Insurance Agency Inc 33 Kings Hill Ct ® 277-2922
LAMB EARL A ASSOCIATES INC Earl A Lamb pres 22 Bank St 277-3366
LAMBE Donald M (Dily K) 8 Hickory Rd ® 273-8238
LAMBE Leslie emp McGraw Hill 8 Hickory Rd 273-8238
LAMBERT A 767 Springfield Av 277-6539
LAMBERT John S (Ragnhild) engr Ciba Geigy Corp 24 Sheridan Rd 273-3432
LAMBERT Jon 246 Kent Place Blvd .....
LAMBERT M L 33 Sunset Dr 522-0528
LAMBERTO VICTOR S DR phys & surg 120 Summit Av (ofc) 273-4300
LAMBETTI F M 96 New England Av (#3) .....
LAMM George W (Myra) asst treas Genl Cable Co 17 Wallace Rd ® 273-5613
LAMM J Todd 17 Wallace Rd 273-5613
LaMOTTA Samuel J (Frances N) supv E I Dupont Co 25 Stockton Rd ® 273-8940
LAMP CLINIC INC Robert Royer pres 513 Morris Av 273-1323
LAMP SHOP THE Edward J Buxton & Elizabeth Buxton ptnrs 19 Union Pl 273-2795
LANDATTI R 156 Canoe Brook Pkwy 273-7883
LANDAU James (Sally) 180 Summit Av 522-0539
LANDAUER T 37 Tulip 277-6680
LANDEAU T 1 Euclid Av (#6A) 522-1369
LANDIS M S 11 Garden Rd 522-0380
LANDISE Thomas H (Anne) 121 Ashland Rd ® 277-2220
LANDRY Helen T 91 Passaic Av ® 273-2740
LANDRY K 64 Railroad Av 273-4959
LANDY Mary E 133 Summit Av (#36) 273-7112
LANE Edward (Jennie) caretaker Brough Funeral Home 535 Springfield Av .....
LANE N M 851 Springfield Av 273-0241
LANE N S 17 Robin Hood Rd 273-3784
LANE Robert D 25 Sunset Dr 277-6056
LANG T H 172 Division Av 522-9343
LANGDON J L 122 Oak Ridge Av .....
LANGDON Paul 44 Harvey Dr 273-7447
LANGELL James D 115 Blackburn Rd 273-3405
LANGENHEIM Lawson (Sarah)) emp Keuffel & Esser Co 48 Blackburn Pl ® 273-5668
LANGGAARD CHARLES E MD phys 120 Summit Av (ofc) 273-4300
LANGLE K 50 New England Av 273-7455
LANGLEY Alan C 199 Mountain Av 277-0396
LANNING Dean Rev (Doris) pastor The Methodist Church of Summit 17 Sherman Av ® 273-1150
LANT V E 519 Morris Av 273-0757
LANZA RAY MD phys & surg 10 Overlook Rd (ofc) 522-9057
LaPLACA R 23 Brainerd Rd .....
LaPUFF S 10 Overlook Rd 277-6869
LaREAUZ Jacques (Dorothy) 217 Ashland Rd ® 273-4922
LARGEN John W (Mary) emp research dept F W Woolworth Co 59 Tanglewood Dr ® 277-0349
LARGEN John W Jr 59 Tanglewood Dr 277-0394
LARGEN Patricia S 59 Tanglewood Dr 277-0349
LARKIN Lenice 412 Morris Av (#30) 273-8891
LARMONIE Gaston G Jr (Mattie B) mach opr Pulverizing Machine 16 John 273-7689
LARSEN H P 65 West End Av 522-1323
LARSON Thorwald 105 New England Av (#6F) 522-1474
LARTIQUE Jean Bernard 11 Ramsey Dr 522-1943
LaSALLE Anna 15 John ® .....
LaSALLE Ralph mach opr Pulverizing Machine Co 15 John .....
LASHENDOCK George Jr (Sally) vice pres Orbach's 8 Webster Av 277-4073
LASPINA Carmen P (Olga H) rt slsmn Sealtest Dairy Products 10 Miele Pl ® 273-0911
LaSPINA Joseph A 31 Orchard .....
LaSPINA Mary clk Ciba Geigy Corp 31 Orchard ® .....
LASSEN Henry 189 Summit Av 273-7080
LASSITER Benjamin (Katherine R) retired 21 Clark ® 273-6789
LATAWIC Ronald S (Mary) dept mgr NY Times 151 Oak Ridge Av ® .....
LATEINER Miriam owner Glamir Travel Inc 1236 Burnet Av Union ® 687-1495
LATHAM James L (Sandra) counselor for addictive services Overlook Hosp 45 Franklin Pl 273-0062
LATORRE Carmen J (Lillian E) supvr Worthington Corp 53 Wallace Rd ® .....
LATORRE Marie J nurse Morristown Memorial Hospital 53 Wallace Rd .....
LATTIN Clark P III 21 Overhill Rd New Providence 464-6910
LAUBLY C S 48 Kent Place Blvd .....
LAUER Ronald M DDS (Eileen R) dentist 25 Little Wolf Rd (res) ® 273-3772
LAUER Talitha 50 Prospect Hill Av ® 277-1049
LAUGHLIN Richard T 73 Prospect Hill Av 273-8676
LAUT Henry E (Ruth E) clk A&P Co 55 Montrose Av ® .....
LaVANCE Jeanne M ofc secy Webster Van Winkle Corp 9 DeBary Pl 273-3365
LaVANCE Oakley M (Florence M) retired 9 DeBary Pl ® 273-3365
LAVECCHIA S 18 Middle Av .....
LAVERY Grant (Beatrice) retired 5 Brook Ct ® 273-5229
LAVERY Patrick (Patricia) supt Summit Village Apts 390 Morris Av (#13) 277-0540
LAW Hung-Fai S 61 Wade Dr 522-0264
LAWDER K A 66 New England Av 273-3931
LAWER Lowell L (Rue R) dept mgr Ingersoll Rand Corp 10 Rotary Dr ® 273-8138
LAWES L 15 South St 273-3536
LAWLESS Christopher 60 Templar Way ® .....
LAWRENCE Doris emp Park Bakery 7 Henry 273-0968
LAWRENCE Gordon E (Doris) 7 Henry 273-0968
LAWRENCE Jack E sls mgr Route Electronics 7 Henry 273-0968
LAWRENCE James D 74 Whittredge Rd 273-2416
LAWRENCE P L 65 Prospect Hill Av 273-0354
LAWRENCE Paul student 168 Canoe Brook Pkwy 273-2876
LAWRENCE Peter 168 Canoe Brook Pkwy 273-2876
LAWRENCE R Edward (Mary E)) engr Radio Corporation of America 29 West End Av ® 277-3588
LAWRENCE Robert A (Eileen) slsmn Shields & Co 129 Maple ® 277-6324
LAWSON D P 1 William St 522-0150
LAWSON F N 180 Blackburn Rd 522-0655
LAWTON R 6 Glenwood Pl 273-4845
LAWTON Ruth 2 Glenwood Pl (#2A) .....
LAWYER Elizabeth G 4 Beech Spring Dr (#4G) .....
LAWYERS TITLE INSURANCE CORP Donald I Bierman branch mgr 382 Springfield Av (#418) 522-0600

LAWYERS TITLE INSURANCE CORPORATION

-ROBERT J HARTLAUB STATE CONSULTANT, JOHN W NOLEN JR ATTY. -STATE COUNSEL, TITLE INSURANCE- 18 -22 BANK ST 273-3663

LAX David A 12 High 273-6188
LAX Melvin (Judith) physicist Bell Labs 12 High ® 273-6188
LAX Ruth L 12 High 273-6188
LAYNE Trevor A 3 Brainerd Rd 522-1564
LAYNG Edwin T (Ruth S) chemical engr Hydrocarbon Research Industry 8 Surrey Rd ® 273-4832
LAZZARA Francesco (Maria) constn wkr 4 Ashwood Av 277-6859
LEACH Virginia M 548 Springfield Av (#3C) 273-1971
LEAGUE OF WOMEN VOTERS 88 Tulip 522-1660
LEAMY Harry 26 Tulip St 522-0459
LEAR F D 412 Morris Av 277-6490
LEAR G 5 Stacie Ct 522-1737
LEARY J 1 Euclid Av (#4D) .....
LEATHERBEE John H Jr (June F) slsmn 86 Rotary Dr ® 273-2793
LeBLANC William J Jr (Mary T) retired 49 Bedford Rd ® 273-4983
LEBOWITZ W 28 Fairview Av 273-9451
LEDDY Barbara pres Suburban Travel Service 31 Dale Dr .....
LEDDY Barbara S pres suburban travel service .....
LEDDY Thomas M (Barbara) secy treas Suburban Travel Service 31 Dale Dr .....
LEDDY Thomas M 31 Portland Rd 522-9597
LEDDY THOMAS M CPA acct 382 Springfield Av 273-5070
LeDRAPPIER Maurice P (Madeline A) chemist Sherring Corp 238 Woodland Av .....
LEDUC J A 382 Springfield Av (#300) 273-1088
LEE Earl 23 Morris Av .....
LEE Hugh 42 Montrose Av 273-5325
LEE James J 130 Whittredge Rd 273-5321
LEE Michael P 7 Linda Ln 273-4464
LEE MYLES TRANSMISSIONS Anthony Caracappa & Thomas O'Mara ptnrs 119 Park Av 522-1484
LEE Patrick 85 Blackburn Rd 273-6748
LEE Ralph A (Corinne) vice pres The Maben Agency Blue Hill Rd Morristown ® 377-0605
LEECE William G 26 Twombly Dr 273-7584
LEEN PHILIP J CPA acct 332 Springfield Av (ofc #7) 273-1151
LEEPER Lemuel C (Martha J) chemist Wordly Prod Services 23 Caldwell Av ® 273-2451
LEES M 4 John .....
LEES Mark 481 Morris Av .....
LEFLER A R 168 Beechwood Rd 277-6043
LeFRANCIS M 29 Euclid Av 522-0138
LeFRANCIS P 29 Euclid Av 522-9431
LEGGETT Richard (Jill treas Snelling & Snelling & dir Uniforce Temporary Services) pres Snelling & Snelling & Uniforce Temporary Services 51 Ridge Dr Berkeley Heights ® 464-2037
LEHR Frank H (Veronica S) civil engr Newark & Mayor City of Summit 16 Myrtle Av ® 273-4714
LEIENDECKER Harold F (Sally) div mgr Exxon International Inc 35 Butler Pkwy ® 273-1818
LEIENDECKER Karen E 35 Butler Pkwy 273-1818
LEIENDECKER Mary A student 35 Butler Pkwy 273-1818
LEIGH Thomas H mech Exxon Oil Co 9 Montview Rd 273-3796
LEIGH William R (Michele) mech B&J Exxon Station 732 Springfield Av ® 273-4722
LEIGI Gilbert M (Florence U) mgr Colgate Palmolive Co 9 Montview Rd ® 273-3796
LEIPZIG Thomas A 37 Sweetbriar Rd 522-1059
LEISHER Robert D 78 Division Av 273-8269
LEISTER Charles (Helen B) retired 76 New England Av (#22) 277-0320
LEITNER Nicholas A (Marion C) retired 11 Beacon Rd ® 273-7094
LEITZ Herman J (Cecilia T) acct PSE&G Co 2 Montview Rd ® 273-9378
LEIWANT Bruce 40 Clark 522-1951
LeKHUE N 596 Springfield Av 273-6914
LEMBECK Agnes 63 Tulip 273-0586
LEMCKE H R 16 Hickory Rd 273-8876
LEMING Stanley (Lois R) mech 28 Gates Av 277-6691
LENCI Thomas A 69 New England Av 273-1614
LENDER Bertha F 30 Shadyside Av ® .....
LENDER Frieda nurse Overlook Hospital 30 Shadyside Av .....
LENGAUER Thomas 105 New England Av 277-3457
LENNON Catherine G 23 Constantine Pl (#19) 273-8460
LENNON Richard D (Cathleen) slsmgr Consolidated Can 107 Hobart Av 273-1802
LENNON Steven (Rita G) carp 3 Brook Ct ® 273-3681
LENTINI J 86 Woodland Av 277-6126
LENZ Winthrop C (Lila S) retired 77 Prospect Hill Av ® 273-7319
LEOFFLER R 31 Mountain Av 273-9431
LEON'S RIVERSIDE SHELL B Len Hizing ownr 6 River Rd 277-3113
LEONARD D 768 Springfield Av 522-9457
LEONARD Edward V 52 Knob Hill Dr 277-2209
LEONARD Fred 7 Beekman Rd 273-5347
LEONARD G H 176 Division Av 273-0678
LEONARD Russell E (Jean M) display mgr B Altman 37 Madison Av ® 273-2467
LEONE Joseph (Flora P) gardner 7 Harvard ® 273-2256
LEONE L 2 Ashwood Av 522-9468
LEONE LAWRENCE 87 Baltusrol Rd 273-7025
LEONE Lawrence (Filomena) landscape gardener 87 Baltusrol Rd ® 273-7025
LEONETT Margaret retired 29 Park Av ® 273-7143
LEONHARDT H ALBIN MD phys & surg 382 Springfield Av (ofc #515) 277-1300
LEPARULO Louis 105 New England Av (#1M) 273-2758
LEPORE Carmine J (Pauline K) retired 165 Passaic Av ® 273-6752
LEPORE Sandra A private secy Chubb & Sons 578 Springfield Av ® .....
LEPPMINN Robert (Marlene) 417 Morris Av (#26) 522-1370
LEPSELTER Martin P (Joan) engr Bell Labs 25 Sweetbriar Rd ® 273-4188
LERNER Henrietta 8 Caldwell Av .....
LERNER Paul (Gertrude) retired 8 Caldwell Av ® 277-3479
LESIEUTRE P 50 Franklin Pl 277-1993
LESSENTHIEN Earl M clk Ciba-Geigy 15 Lewis Av 273-6731
LESSENTHIEN Lionel H G (Edith M) retired 15 Lewis Av ® 273-6731
LESTER Carl 69 New England Av (#A) 277-0486
LESTER Harold E (Ethel M) retired 27 Linden Pl ® 273-1690
LESTER James U Jr (Helen M) civil engr Amman & Whitney 56 Blackburn Pl ® 277-0474
LESTER Kathie S 56 Blackburn Pl 277-0474

© Johnson Publishing Company, Inc. 1981

LESTER Maxwell III (Mary) emp Manufacturers Hanover Trust Co 175 Canoe Brook Pkwy ® 273-5050
LETO C A 578 Springfield Av 522-9463
LETO R A 43 Broad St 522-9323
LEUCHS John 45 Middle Av (#A) 522-0941
LeVAN KATHRYN tchr Bd of Educ 3 Beech Spring Dr (#30) 273-6825
LEVENSON D W 11 Middle Av 273-0063
LEVENSON Helen Vance publisher Independent Press & Herald Publications & owner Book Tree 373 Union Av New Providence ® 464-1358
LEVENTHAL ALICE S psychologist 28 Sunset Dr (ofc) 277-2190
LEVESQUE Edmond (Bernadette) retired 10 Edgar 277-1691
LEVESQUE Roland E (Antoinette) bldg inspr City 16 Constantine Pl (#23) 273-6637
LEVEY-SPENCER C psychologist 181 Summit Av (ofc) 273-141B
LEVIN Joshua M atty 9 Prospect Hill Av (res) 273-5588
LEVIN Monica 9 Prospect Hill Av 273-5641
LeVIND R George 11 Euclid Av (#1A) 277-1356
LEVINE Barry 16 Lafayette Av 273-9461
LEVINE Howard (Ann) rep Formation Inc 87 West End Av ® 273-0979
LEVINE Jacob (Fannie) retired 130 Tulip ® 277-2970
LEVINE MARC L DR vet Morris Turnpike & Middle Av PO Box 99 (ofc) 273-2200
LEVINSON Steven Z 1 Summit Av ....
LEWIS A 210 Morris Av 522-1391
LEWIS Agnes 37 Ruthven Pl ® 273-0687
LEWIS Allen 45 Middle Av 522-1923
LEWIS Carleton M (Marian P)) sls mgr Sherwin Williams Co 11 Glen Oaks Av ® 273-1346

LEWIS-CHESTER ASSOCIATES INC

-COMMERCIAL INSURANCE, BONDING, EMPLOYEE BENEFITS, PERSONAL INSURANCE- 119 SUMMIT AV 273-6100

LEWIS Dorothy E 105 New England Av (#6P) 273-4492
LEWIS John A (Beatrice C) research mathematician Bell Labs 109 Maple ® 273-8499
LEWIS John L (Mary W) vice pres Chemical Bank 14 Linden Pl ® 273-9205
LEWIS L 105 New England Av (#12E) 277-3473
LEWIS Lawrence B (Nancy) banker Bank of America 19 Silver Lake Dr ® 277-6996
LEWIS Martha 30 Pembroke Rd 273-6357
LEWIS Ovid B (Julia C) retired 300 Summit Av ® 273-1355
LEWIS Robert E 41 Edgewood Rd 273-5697
LEWIS V 25 Constantine Pl (#15) 273-2492
LEYDEN Arthur F (Margaret M) retired 48 Oakland Pl ® 273-6228
LI Ming Y (Mary J) 32 Drum Hill Dr 273-7814
LI T 24 Pearl St 277-0326
LIATHROP James J 104 Druid Hill Rd ....
LIBERATO JoAnn beautician Williams Hair Stylist 46 Park Av 273-3564
LIBERATO John (Fanny M) retired 46 Park Av 273-3564
LICKLIDER William B (Edna F) emp US Savings Bank 4 Sweetbriar Rd ® 273-1168
LIDDY Margaret M asst underwriter Chubb & Sons 11 Beekman Terr 273-7921
LIDDY Thomas J (Katherine S) retired 11 Beekman Terr ® 273-7921
LIEBEHERR E G 11 Euclid Av 277-2894
LIEBEHERR Edga G retired 11 Euclid Av 277-1264
LIEBMAN Jeff 15 Division Av 277-4079
LIFLAND John C (Jane) atty 116 Beekman Rd (res) ® 273-650B
LIGGARD M C 2 Beech Spring Dr (#E) 273-6655
LILLARD Agnes M 767 Springfield Av (#17) 273-8621
LIM Ching (Hung) 205 Morris Av 273-3313
LIMA Natale S (Madalina) tool mkr J K Schmitt Co 66 Morris Av ® 277-6529
LIMA Oscar 32 Woodland Av ....
LIMITONE A Jr 8 Beekman Rd 277-3237
LINCOLN Clifford R (Hope M) loan specialist US Govt Small Business Administration 31 Constantine Pl (#12) 273-8206
LINCOLN David (Betty A) research analyst Merrill Lynch Pierce Fenner & Smith 32 Rotary Dr ® 277-3167
LINCOLN SCHOOL 52 Woodland Av 273-1333
LIND Jeffrey 33 Maple 273-7754
LINDABURY Harrison P III (Caroline) editor The Dispatch 44 Sunset Dr ® 277-0918
LINDARS L E 199 Woodland Av 277-3579
LINDEN Joseph (Diana) 155 Canoe Brook Pkwy ® 273-7106
LINDENTHAL E 55 Mountain Av 273-0684
LINDQUIST Halbert 1 Glen Oaks Av ....
LINDSLEY Larry L 62 Essex Rd 522-1394
LINDSLEY R Mrs 487 Springfield Av 277-1320
LINES James K 42 Mountain Av 273-1842
LINETT Eugene S (Caryl S) 128 Beekman Rd 277-1007
LINKER Edward A (Doris E) visual service Chart Makers Inc 7 Joanna Way ® 273-B760
LINKER Jeanne 7 Joanna Way 273-B760
LINSENMAN Marion M retired 11 Cromwell Pkwy ® 273-0089
LINTON Arnold E (Rose S) retired 61 Oak Ridge Av ® 273-7467
LIOUDIS Nicholas 606 Springfield Av 277-4514
LIPMANOWICZ Henri 17 Prospect Hill Av 522-1292
LIPPNER Daniel 16 Constantine Pl (#24) 277-6572
LIPPNER Madeline 16 Constantine Pl (#24) 277-6572
LIPPNER Ronald student 16 Constantine Pl (#24) 277-6572
LIPSCOMB Charles S (Mary Louise) slsmn W H Marton & Co 1 Crest Acre Ct ® 273-9177
LIPSEY Joseph B Jr (Joan D) draftsman Carpenter Technology Corp 47 Evergreen Rd ® 273-2622
LIPTON M A 49 Montrose Av 273-0285
LIREAU M 45 Mountain Av 277-3647
LISKA Brian R 397 Broad 522-9043
LISS Henry R MD (Amy C) phys & surg 1 Wentworth (res) ® 273-2468
LISS PHARMACY Louis Del Rosso ownr 374 Springfield Av 277-0399
LITKEY Laszlo 88 Tanglewood Dr ....
LITTELL BUILDING 69 Union Pl ....
LITTLE Gary 30 Woodland Av 273-6813
LITTLE James S 64 Beekman Rd 273-12B1
LITTLE Robert A 738 Springfield Av 273-2833
LITTLEWOOD Peter 63 Blackburn Pl 277-2342
LIU C 211 Morris Av 522-1195
LIVERTY CLEANERS AND DYERS John S Izmirlian 529 Morris Av 277-0901
LIVINGSTON Lloyd E (Lorraine) comptroller Bound Brook 7 Lorraine Rd 277-3914
LIVINGSTON Mildred 412 Morris Av (#33) 273-5416
LO DOLCE Robert J (Catherine) archt Prudential 31 Butler Pkwy (res) ® 277-2384
LOBO John 114 Woodland Av 277-2441
LOCK G J 132 Beekman Rd 522-0277
LOCK Patrick 56 Ashwood Av 273-5909
LOCKDALE D 390 Morris Av 277-3315
LOCKE Richard S (Katherine N) securities Eastman Dillon Co 16 Edgewood Rd ® 277-6383
LOCKETT BOB CLEANERS & DYERS Robert E Lockett ownr 65 Park Av 522-9882
LOCKHART Frederick D (Lila S) constn wkr 10 Weaver 277-2977
LOCKHART Lawrence mtcemn 10 Weaver 277-2977
LOCKHART Mary C tchr Bd of Educ Rahway 10 Weaver 277-2977
LOCKWOOD 2 Weaver 522-9428
LOCKWOOD George K(Carolyn) broker Payne Weber 86 Tulip St (4) 273-9086
LOCKWOOD Q Jr 12 Shadyside Av 277-3813
LOCOVARE John W (Kathleen P) acct exec 55 Prospect ® 273-4169
LOCUST GARDEN APARTMENTS 26 Locust Dr ....
LOCY Marie 147 Summit Av (#22) 277-4048
LODERICK Clifford 12 Lewis Av ....
LODERICK David F 14 Lewis Av ....
LODERICK Jean M 14 Lewis Av ® 273-7186
LODERICK Kenneth J 14 Lewis Av 273-7186
LODGE Anna M 80 Elm 273-5925
LOEB C Edward (Helen) vice pres Cue Publishing Co 37 Plymouth Rd ® 277-6171
LOFRESE Dominick 5 Sheridan Rd 277-0099
LOGAN D 30 Wade Dr 273-8870
LOGAN I 14 Eaton Ct 273-1765
LOGIO THOMAS DR PA phys & surg 151 Summit Av 273-4444
LOGUDA CHARLES A MD phys & surg 18 Bank St (ofc) 522-0880
LOGUE Eamin (Kathy) tchr Bd of Educ 41 Lewis Av ® 277-0080
LOIKITH Brian 41 Middle Av (#A) 273-2929
LOIKITH Lorraine 41 Middle Av (#A) 273-2929
LOINDICE Guiseppe 16 Walnut 277-2826
LOLATTE Rocco R clk Ciba-Geigy Corp 27 Willow Rd ® 273-4053
LOMBARDI JOHN A atty 441 Springfield Av 273-0100
LOMBARDI Josephine 32 Aubrey ® 273-1642
LOMBARDI Nancy G 25 Walnut 273-7118
LOMBARDI Samuel 8 Cromwell Pkwy 277-6772
LOMBARDO Angelina M retired 16 Sayre ® 273-3537
LOMBARDO J Jean clk Allied Chemical Co 16 Sayre 273-3537
LOMBARDO Mary Ann bkpr C R Bard Inc 16 Sayre 273-3537
LOMBARDO Terry 7 Edgar ....
LONERGAN Anna P 18 Baltusrol Pl ® 273-3370
LONERGAN Joan E 18 Baltusrol Pl 273-3370
LONG A Hunter 22 Badeau Av 273-0304
LONG Anna E 161 Broad ® ....
LONG C A 90 Baltusrol Rd 273-0B79
LONG George E Jr (Margaret W) retired 29 Cromwell Pkwy ® 273-0970
LONG Mary V 105 New England Av (#6G) 273-4556
LONG Michael (Sandra P) 149 Mountain Av ® 273-3981
LONG Richard C (Madalin B) staff asst Handy & Harmon 37 Twombly Dr ® 277-4439
LONG Walter D 145 Oak Ridge Av 273-8073
LONGLEY Irene E personnel clk Bell Labs 26 Locust Dr (#16) 277-6523
LONGLEY J J atty 426 Springfield Av (ofc) 273-8110
LOO Patricia 777 Springfield Av (#4) ® 273-6498
LOONEY D H 1 Euclid Av (#5B) 522-0082
LOPEZ E 86 Mountain Av 273-1738
LOPEZ Frank 32 Lower Overlook Rd (#A) 522-1798
LOPOPOLO Guiseppe 30 Park Av 277-2557
LORD Ethel F 851 Springfield Av 665-1943
LORENSON'S JEWELERS INC Ralph O Lorenson pres Richard Lorenson vice pres 446 Springfield Av 273-1676
LORENTZ JOHN M atty 797 Springfield Av (ofc) 273-2022
LORETO Anthony G 14 Kenneth Ct 522-0335
LOSE Harry (Margret) emp US Steel 38 Canoe Brook Pkwy ....
LOSSITER JAMES E JR DR dentist 475 Springfield Av (ofc) 273-5656
LOTTE Filomima M emp Kemper Ins 13 North ....
LOTTE LEONARD 54 Broad St 273-6391
LOUCKS Darrel G 66 New England Av (#12) 277-6563
LOUGHLIN R H 133 Summit Av 273-3517
LOUPASSAKIS John J (Helen) 767 Springfield Av (#45) 273-5841
LOURIA Donald MD phys & surg 28 Cedric Rd (res) 273-3418
LOUVIS CHARCOAL DELIGHT George Kounis & Gus Kounis ptnrs 363 Springfield Av 522-9722
LOVEJOY Betsy 249 Kent Place Blvd (rear) 273-6074
LOVEJOY C 249 Kent Place Blvd (rear) ....
LOVELL Thomas N Jr 1 Manor Hill Rd 273-3422
LOVELY Margaret V retired 9 Hughes Pl ® 273-2606
LOVETT James E Jr (Juanita P) slsmn Tel Co 166 Woodland Av 277-4588
LOVETT William J asst exec dir YMCA of The Summit Area ....
LOW Criag 85 Winchip Rd 464-8473
LOWE Keith 7 Mountain Av 273-3504
LOWRY W Kenneth (R Jane) library mgr Bell Labs 21 Joanna Way ® 273-3614
LOZIER S L 412 Morris Av (#29) ....
LOZNER JERROLD S phys & surg 120 Summit Av (ofc) 273-4300
LUBEROFF B J 48 Maple 273-4923
LUBEROFF Benjamin J (Renee P tchr Jefferson Sch) chemist Lummers Co 19 Brantwood Dr ® 273-4844
LUBEROFF David student 19 Brantwood Dr 273-4844
LUCADAMO Albert 55 Michigan Av 277-0915
LUCADAMO Angelo F (Ramona C) 55 Michigan Av ® 277-0915
LUCAS William E 73 Beechwood Rd 522-9699
LUCE R Philip Jr 78 Druid Hill Rd 273-8270
LUCE Raymond P III 777 Springfield Av (#15) ® 277-6733
LUCIANA V 8 Caldwell Av 273-3754
LUCIANI'S DELI LUNCH Vincent Luciani ownr 41 Park Av 277-1990
LUCIANO Concetta 45 Ashwood Av ® 273-2630
LUCIANO James F (Frances M secy Sr HS) emp SPO 43 Ashwood Av 273-3872
LUCIANO Michael F Jr (Lenora M) trk driver Sanitation Dept City 13 Harvard ® 273-4764
LUCIANO Patrick D 43 Ashwood Av ....
LUCID R 165 Hobart Av 277-2805
LUCIDO John A atty (Carol) emp Bourne Noll & Kenyon 28 Dogwood Dr (res) ....
LUDLOW David (Beatrice) 22 Hobart Rd ® 273-1102
LUDLOW W W 7 Mount Vernon Av 277-6430

© Johnson Publishing Company, Inc. 1981

LUECKE E H 66 New England Av 522-0039
LUGGAGE AND LEATHER GOODS CENTER Samuel Kessler pres Robert D Seligman secy treas 333 Springfield Av 273-6674
LUIGI'S PIZZA Carlo Scarpati ownr 35 Chestnut Av 277-0210
LUMITRON CORP Ann M Chassi pres & ownr 326 Broad 273-8998
LUNDBERG H G 11 Overhill Rd New Providence 464-3110
LUNDELL Edwin painter Beech Spring Garden Apts 1 Beech Spring Dr (#1) .....
LUNDELL Lillian A private secy Burlington Industries 15 Irving Pl 273-8794
LUNDQUIST Helmer C (Ruth H) personnel dir Schering Corp 117 Mountain Av ⊕ 277-0048
LUNDQUIST William A 117 Mountain Av 277-0048
LUNDSTED H 105 New England Av 277-2695
LUNETTA Peter (Lena) mtcemn Kemper Insurance 23 Greenfield Av ⊕ 273-5427
LUNIN Howard J 300 Springfield Av 273-6327
LUPTON Agnes emp Internal Revenue 15 Locust Dr (#21B) 277-4322
LUPTON Steven E 22 Parkview Terr 522-9046
LURIA Agnes E 105 New England Av (#6H) 277-2421
LUSTBADER Edwin I (Estelle F) tchr Lyndhurst High School 412 Morris Av (#2) 273-4099
LUSTBADER SAUL CPA 57 Union Pl (ofc #206) 273-9499
LUTHER L W 10 Euclid Av (#204) 273-3192
LUTTON Beverly J 93 Beekman Rd ⊕ 273-3782
LUTTON Drew H 260 Woodland Av (#24) 273-2783
LUTZE Donald 66 New England Av (#16) .....
LUZARRAGA A 6 Westminster Rd 273-3194
LYDON Bedford H Jr (Caroline) 31 Hill Crest Av ⊕ 273-1979
LYLE G E 40 Russell Pl 273-3188
LYLE G L 40 Russell Pl 522-1716
LYLE Matthew H (Hazel) waiter New Hamphine House 77 Summit Av (#3) 273-3734
LYLE Robert 38 Lewis Av 522-0134
LYLE Robert H 38 Lewis Av 522-9583
LYNCH Alan J 115 Essex Rd 277-4357
LYNCH Edward P 111 Beekman Terr 522-1685
LYNCH K M 13 Locust Dr 273-8971
LYNCH William T 72 Passaic Av 273-2593
LYNN D 17 John St 277-6049
LYNN Margaret C 417 Morris Av (#11) 277-6551
LYON Carl F Jr 8 Edgewood Dr 522-1413
LYON-TULLY INTERIOR DESIGN 47 Maple St 273-1000
LYONS Alan 45 Woodland Av 273-6906
LYONS Thomas C Jr (Roberta) mtcemn City 39 River Rd 273-0947

M

M P D PRINTING Michael Mazzeo owner & pres 14 River Rd 273-7763
MAAS Richard I (Lucy)) 27 Butler Pkwy ⊕ 273-4240

MABEN AGENCY THE
-F CHANDLER CODDINGTON JR PRES., EDMOND P ROCHAT JR VICE PRES. & TREAS., RALPH A LEE VICE PRES., CATHERINE E HALL SECY. & ADMN. MGR., MARY R HERRING SECY. & UNDERWRITING MGR. -ALL FORMS OF INSURANCE, SEE ADVERTISEMENT ON FRONT COVER- 490 MORRIS AV 273-1900

MABEN Spencer M 12 Woodcroft Rd 273-3888
MABIE MEMORIAL PLAYGROUND 28 Summit Av .....
MABON NUGENT & CO 450 Springfield Av 273-4550
MacADAM George T (Catherine H) ins underwriter Kemper Ins Co 105 Ashwood Av ⊕ 273-2673
MacALPIN Donald D (Bunny) exec Advest Co 157 Bellevue Av ⊕ 277-4247
MACARI Robert 3 Euclid Av 273-3159
MACCIO Antoinette 32 Morris Av ⊕ .....
MacCONNELL W 55 Mountain Av 522-0813
MacCOWATT H P 45 Colt Rd 273-3638
MacCOY Ruth H 174 Summit Av (#303) 277-6560
MacDANIELS Gertrude S retired 183 Ashland Rd ⊕ 277-2888
MacDONALD Harry G 26 Beauvoir Pl 522-0973
MACDONALD Jean J genl mgr Paulsen Travel Bureau Elizabeth .....
MacDONALD M 34 DeBary Pl 273-7875
MacDONALD Nina J 85 Morris Av 277-6454
MACEY C 758 Springfield Av 277-2771
MACEY G Paul 12 Park Av 273-2697
MACEY George P (Lillian T) policeman SPO 12 Park Av .....
MacGREGOR D J 174 Summit Av (#32) 522-1671
MACHADO Carlos 2 Ashwood Ct 273-4392
MACHESKA Linda 136 Beekman Rd 277-3824
MACHESKA Walter (Violet M) mach Damascus Tool Co 136 Beekman Rd ⊕ 277-3824
MACHIN Juan A (Maria) retired 13 Irving Pl (#3) 273-1056
MACIEROWSKI W 74 Baltusrol Rd .....
MacILVAINE Irene 160 Summit Av (#31) 273-5125
MacKAIN Frank J investment banker Ingalls & Snyder 11 Bedford Rd 273-7285
MacKAIN Warren H (Dorothy V) investment banker Machan & Co 11 Bedford Rd ⊕ 273-7285
MacKECHNIE John G 20 Beacon Rd 277-2249
MacKECHNIE P 20 Beacon Rd 277-3876
MACKIE J 174 Summit Av (#5) .....
MACKIE Marilyn emp EDP Search 174 Springfield Av ⊕ 273-2818
MacKINNON A W 49 Ashland Rd 277-3269
MACLAY Barbara T 48 Hawthorne Pl 273-7057
MacLEAN George H (Marie W) 10 Joanna Way ⊕ 273-7125
MACLENNAN C G 275 Ashland Rd .....
MacLEOD Donald E (Jane) vice pres Holmes Agency Mountainside ⊕ 277-0166
MacMAHON Miles D (Virginia) public relations PSE&G Co 53 Mountain Av 273-8280
MacMASTER Grace P 42 Laurel Av 273-1796
MacMURRAY Marcia F 34 Walnut 273-4039
MacRAE Harry L (Gloria G) marketing mgr Rapistan of New Jersey 25 Locust Dr ⊕ 273-4146
MacTAGGART John G Jr (Margaret S) emp PSE&G Co 56 Clark 273-6147
MacVEAN James J 768 Springfield Av (#8D) 522-1024
MADDEN Jerome T (Irene) 49 Karen Way ⊕ 273-5069
MADEIN DENTAL LAB Frank J Piraneo ownr 24 Beechwood Rd (#25) 277-1330
MADER Otto (Marie A) retired 189 Ashland Rd ⊕ 273-5729
MADISON TELEPHONE ANSWERING SERVICE Jane Charter mgr 447 Springfield Av 464-6666
MADISON TYPING & SHORTHAND SCHOOL 447 Springfield Av 377-6900
MADONNA ALEXANDER BICYCLES JORDON STATE CYCLE CENTER John Maslin mgr & Alex Maddon owner 397 Broad St 273-5055
MADONNA'S BARBER SHOP Michael Madonna ownr 73 Union Pl 277-0960
MAEHL Donald K (Ruth L) underwriter Continental Ins Co 126 Beechwood Rd 273-2381
MAFFEI Joseph R (Fay G) caddy master Baltusrol Country Club 101 Orchard ⊕ 277-0231
MAFFEI Louis C (Mary B) retired 38 Walnut ⊕ 273-2756
MAFFEI Marion E emp Overlook Hosp 38 Walnut 273-2756
MAGGI Richard 851 Springfield Av .....
MAGIC FOUNTAIN ICE CREAM 498 Morris Av 273-2565
MAGLIO Louise E domestic wkr 35 Aubrey 273-2514
MAGORY John J Jr (Mary W) supvr Cater Mat System 21 Edgar ⊕ 273-7541
MAGOVERN Kathleen D 45 Sweetbriar Rd 277-4111
MAGRATH Joseph J (Elizabeth) retired 34 Constantine Pl (#48) 273-5261
MAGRATH Richard P (Kathryn K) ins broker Cornwall Stevens 200 Springfield Av ⊕ 277-2069
MAH Harold W engr Waynen C Wing 43 Shadyside Av ⊕ 273-0759
MAH Isaac retired 43 Shadyside Av 273-0759
MAH Richard emp IBM Corp 43 Shadyside Av 273-0759
MAHER James P Jr (Rita J) sls engr Gulf Refining Co 22 Essex Rd ⊕ 273-2276
MAHER Joseph F retired 11 Gloucester Rd ⊕ 273-6082
MAHER M J 14 Westminster Rd 277-4376
MAHON David J 16 High 277-1368
MAHON Mary F 16 High ⊕ 277-1368
MAHON Michael F 16 High 277-1368
MAHONEY Louis F (Kathleen) exec Western Electric Co 85 Passaic Av ⊕ 273-1686
MAHONEY M 26 Locust Dr (#28) .....
MAHONEY William B (Josephine) retired 513 Morris Av 277-0487
MAHOOD Joseph 1 Euclid Av (#2B) 273-8332
MAHR D 851 Springfield Av 522-1738
MAIER Arthur J (Carolyn) writer Natl Broadcasting Co 35 Ramsey Dr ⊕ 273-5867
MAIGETTER R Z 39 Shadyside Av 273-9321
MAINENTE Anton Mrs 417 Morris Av (#5) 277-6184
MAIS ROBERT MD phys & surg 10 Lower Overlook Rd (ofc) 273-2976
MAKSYM Alice E 43 Miele Pl ⊕ 277-1950
MALANGONE Carmen T 12 Carleen Ct ⊕ 273-1588
MALCOLM W Fraser (Elizabeth F) retired 44 Edgewood Rd ⊕ (2) 273-4795
MALEC Ricardo S Dr Overlook Hosp 8 Milton Av (res) 522-0945
MALIN Robert A (Gail) investment banker 2 Ox Bow Ln ⊕ (2) 273-1238
MALL PUBLICATIONS Arnold J Israel ownr 41 Maple (#201) 277-0400
MALLARD Charles S (Mildred N) clk Robert Blackman Sterling 96 West End Av ⊕ (2) 273-4953
MALLAY Bessie B retired 30 Broad ⊕ 273-0745
MALLEK William retired 388 Morris Av (#D) 273-8347
MALLEO Carmen (Maryann) mach J K Smith & Sons 3 Edison Dr ⊕ (3) 277-1072
MALLEO Esther 30 Weaver .....
MALLON Andrew emp Ciba-Geigy Corp 132 West End Av ⊕ 273-2895
MALLON CHarles J (Marie B) firefighter SFD 21 Hughes Pl ⊕ .....
MALLON James P (Louise M) 68 Glenside Av ⊕ (3) 273-8838
MALLON JOAN 109 Summit Av 277-0948
MALLON Joan corsetere 47 Woodland Av (#101A) 273-4740
MALLON Kathleen 15 Norwood Av (#1C) 277-6386
MALLON Mark student 68 Glenside Av 273-8838
MALLON P A 29 Shadyside Av 522-1445
MALLORY Willie V (Annie L) retired 18 Edgar St (2) 273-9506
MALM John W (Evelyn R) 800 Old Springfield Av (#14) (2) 277-2807
MALONE Thomas B 26 Parkview Terr 522-1956
MALONEY Francis J (Regina A) 50 Mountain Av ⊕ (4) 273-5159
MALONEY Virginia 28 Brantwood Dr 273-5429
MALPERE RESTAURANT Charles Malpere & CHarles Malpere Jr ptnrs 381 Springfield Av 522-9822
MALSICK Joseph J (Margorie) v pres Re Ins Corp 8 Woodfern Rd ⊕ (2) 522-1418
MALTENFORT Paul (Mary D) prof Pace College 15 Druid Hill Rd ⊕ 273-0192
MALUSO Angelo C Jr (Marie A) 36 Greenfield Av ⊕ (2) 273-4961
MALUSO Michael F (Rosa T) 29 Morris Av (#A) ⊕ (2) 273-0568
MALZEWSKI Alex (Katrine nurse Overlood Hosp) machinist Pitney-Bowes 17 Middle Av ⊕ (2) 277-6113
MAMMONI Cosmo (Nelli) bus driver New Providence Bd of Educ 7 Caldwell Av ⊕ (2) 273-9299
MAMMONI Dominick 7 Caldwell Av 273-9299
MAMMONI Larry USAF 7 Caldwell Av 273-9299
MAN Henry scientist Sandoz Inc 43 Shadyside Av 273-0759
MANAGEMENT DECISION SYSTEMS INC David A Rosenblatt dist mgr 34 Maple Enterprise Mall 522-1214
MANAGHAN PATRICK J atty 18 Bank (ofc) 273-7444
MANDARIN CHINESE RESTAURANT 330 Springfield Av 273-0483
MANDATA Dominick J emp Ciba Pharmacutical Co Inc 22 Middle Av ⊕ .....
MANDEE SHOP Tony Albanese mgr 335 Springfield Av 273-3999
MANEY John M retired 105 New England Av (#2A) 277-2696
MANGAN Kathy tchr Ed & Training constn 48 Kent Place Blvd 273-5880
MANGAN Patty showroom trainee Baron Peters 48 Kent Place Blvd 273-5880
MANGAN Paul J techn Madison Car Care 48 Kent Place Blvd 273-5880
MANGELS Rudolf C retired 2 Linda Ln ⊕ 273-0069
MANGIN Joseph A (Shirley C) bond trader Barr Bros Co 11 Stony Hill Ct ⊕ (4) 273-3338
MANHEIM R 16 Summit Av .....
MANIS Mary 86 Broad .....
MANLEY COURT APARTMENTS 11 Locust Dr 273-4458
MANLEY Henry D III (Elizabeth M) pres Manley Valve Corp 159 Hill Crest Av ⊕ .....
MANLEY John A (Ruth) v pres Englehardt Minerals & Chemicals 23 Knob Hill Dr ⊕ (2) 273-5492
MANLEY Margaret retired 49 Blackburn Pl ⊕ 273-0823
MANLEY Margaret retired 54 Railroad Av 277-6160
MANLEY Patricia 23 Knob Hill Dr .....
MANN Edward 9 Sunset Dr .....
MANNIELLO M J (Jane) 81 Passaic Av ⊕ (2) 273-3231
MANNING A Frank (Elenore) retired 13 Locust Dr (2) 273-9562
MANNING JULES OD optom 1 Summit Av (ofc) 273-4590
MANNING Jules OD (Elsie G) 1 Summit Av (res) (2) 273-4590
MANNING KENNETH D OD optom 1 Summit Av (ofc) 273-4590
MANNING Kenneth D OD 1 Summit Av (ofc) .....
MANSFIELD Barry scenic designer 712 Springfield Av 273-7720
MANSFIELD Elizabeth J retired 712 Springfield Av ⊕ 273-7720
MANSFIELD MARION E 712 Springfield Av 273-7720
MANSFIELD Marion E tchr music 112 Springfield Av .....

© Johnson Publishing Company, Inc. 1981

MANTEL & BLAIR Jacob R Mantel & Hugh M Blair attys 7 Cedar St 273-5100
MANTEL JACOB R atty 7 Cedar St (ofc #207) 273-5100
MANTEL Jacob R atty (Hella) atty Mantel & Blair 10 Euclid Av (res) #404) 273-2909
MANZIONE Louis (Linda) 11 Beekman Terr ⊕ (4) 522-1364
MAPLE GRAPHICS INC 41 Maple St 277-2900

MAPLEWOOD BANK & TRUST COMPANY THE

-SEE ADVERTISEMENT ON BACK COVER-
MAIN OFFICE 161 MAPLEWOOD AV MAPLEWOOD 762-7100
PARKER-IRVINGTON OFFICE 709 IRVINGTON AV MAPLEWOOD 762-7100
PROSPECT OFFICE SPRINGFIELD AV AT PROSPECT ST MAPLEWOOD 762-7100
HILTON OFFICE SPRINGFIELD AT JACOBY ST MAPLEWOOD 762-7100

MAPLEWOOD MEMORIAL LIBRARY

HOURS
MONDAY & WEDNESDAY 9 AM-9 PM
TUESDAY & THURSDAY 9 AM-6 PM
FRIDAY & SATURDAY 9 AM-5 PM
51 BAKER ST MAPLEWOOD 762-1622

MARANO Herbert W (Jean F) research engr Consolidated Cigar Co 71 Fernwood Rd ⊕
MARCANIN Dorothy retired 45 Dale Dr 273-7839
MARCANTONIO Angela clk County Court House 18 Ashwood Av ⊕ ....
MARCANTONIO Antonio R (louise) retired 126 Morris Av ⊕ (2) 277-0476
MARCANTONIO James V (Jennie V) trk driver Nordling-Dean Elec 41 Shunpike Rd ⊕ (4) 273-4077
MARCANTONIO Marie typist 126 Morris Av 277-0476
MARCELLIAND Anthony J (Frances emp Martin-Dall-Hubbell) retired 33 Walnut St (2) 277-2197
MARCELLIANO Benard J (Rose) 12 Pearl St ⊕ (2) 273-0507
MARCELLIANO Josephine V retired 55 Ashwood Av ⊕ 273-3264
MARCHAND John D (Mary R) slsmn 109 Oak Ridge Av ⊕ (2) 277-3516
MARCHANT C T 11 Doremus 273-4831
MARCHIE Margaret retired 102 Beech Spring Rd 273-6215
MARCKETTA Frank J (Madelina R) acct Western Electric 19 Orchard (res) ⊕ (2) 376-4078
MARCD POLD Socrates Kyritsis & John Chambeous ptnrs 527 Morris Av 277-4492
MARCOTTE Frank B emp WHITCO 146 Passaic Av (2) 273-0871
MARCUS John J (Alice M) actuary Pru Ins Co 96 Fernwood Rd ⊕ (2) 273-7574
MARDDNY Herbert A (Miriam M) asst mgr Shop Rite 8 Harrison Ct ⊕ (2) ....
MAREK RICHARD ACSW phys & surg 332 Springfield Av (ofc) 522-1444
MARENKE Joseph (Barbara) engr Tri-County Co 35 Beekman Rd ⊕ ....
MARGERM William R (Doreen) v pres of finance Schering Plough 71 Dale Dr ⊕ (2) 522-1496
MARGIE RDBERT P DR phys & surg 120 Summit Av (ofc) 273-4300
MARIAN'S Marian Cronin & Mary Baldiseri ptnrs 33 Maple 273-9686
MARINACCID A Edward (Lee) retired 81 Division Av (2) 273-0272
MARINACCIO J 41 Orchard St (#A) 522-0289
MARINACCIO John T (Jennie) trk driver CUC 14 Beauvoir Av (2) 277-4170
MARINACCIO Louis J (Anne M) retired 15 Fairview Av ⊕ (2) 277-2801
MARINE MARETING Edward Reeves owner 450 Springfield Av 277-3214
MARIS James B Jr (Patricia) 2 Garden Rd ⊕ (3) 273-9409
MARIS John B Jr 15 Locust Dr (#21E) 277-2799
MARKEY Richard A Jr (Adele B) mgr Benziger Bros Inc 36 Colt Rd ⊕ (2) 273-8694
MARKHAM C A retired 8 Laurel Av 522-1839
MARKHAM Jeffrey S 102 Kent Place Blvd 273-0230
MARKHAM William R atty (Letitia)) atty Kemper Ins Group 26 Locust Dr (res) #36) 273-9541
MARKO Catherine 433 Mountain Av ....
MARKD N 36 Beverly Rd ⊕ 467-3855
MARKS Irving (Etta L) retired 86 New England Av (#40) (2) 273-8268
MARKS Lawrence MD (Eleanor) physician Squibb World Laboratories 12 Sunset Dr (res) ⊕ (2) 273-6968
MARKY Geraldine A 800 Old Springfield Av ....
MARLEN SYSTEMS INC Martin Shindler ownr 88 Twin Oaks Oval Springfield (S) 467-1992
MARLDWE Ellen M 106 Morris Av 277-2259
MARON Ernest E (Gertrude A) elecl Techn Air Reduction Co 7 Malvern Dr ⊕ (3) 277-6838
MARDNEY James H (Mary F) retired 50 Rowan Rd ⊕ (2) 277-1894
MAROS Ferenc (Jolan) retired 16 Ridgedale Av ⊕ (2) 273-7063
MARPEL Wesley W (Mildred) dept mgr Tel Co 66 Tulip ⊕ (2) 273-4642
MARQUARDT Eva 36 Madison Av ⊕ 273-8159
MARQUEZ F B 52 Morris Av ....
MARSCHALL William P 86 New England Av (#51) ....
MARSCHIK John (Ibolya) retired 255 Summit Av ⊕ (2) 273-7227
MARSCHIK Thomas I 255 Summit Av 273-7227
MARSCHNER A C retired 16 Harvey Dr 277-3382
MARSH Bonnie retired 80 Beekman Rd ⊕ (2) 273-0899
MARSH Flodean L retired 1 Euclid Av (#3E) ⊕ 277-0268
MARSH Hugh M (Lorinne M) v pres Irving Trust Co 25 Colt Rd ⊕ (2) 277-1099
MARSH Jeanne W retired 11 Waldron Av ⊕ ....
MARSH John L (Marjorie E) scientist Ciba Giegy Corp 108 Beekman Rd (4) 277-4168
MARSH R loan clk Mid Atlatic Nat'l Bank 123 Summit Av ....
MARSHALL Audrey K 125 Prospect ....
MARSHALL Janice M student 18 Beverly Rd ....
MARSHALL Lyman (Dorothy B) letter carrier USPS 18 Beverly Rd ⊕ ....
MARSHALL Marie G retired 9 Hobart Av ⊕ 277-1726
MARSHALL Nancy L 18 Beverly Rd ....
MARSHALL Robert W (Alexandra B) elecl engr Bell Labs 155 Maple ⊕ (2) 273-6332
MARSHALL SPRINGFIELD PLUMBING 74 Washington Av 376-1197
MARSHALL Virginia retired 105 New England Av (#11F) 277-4414
MARSHALL William W (Frances) mtcemn Bell Labs 31 Ashwood Av (3) 277-6074
MARSHIE Andrew P emp SPO 67 Park Av 273-5559
MARSHIE James (Marie flr clk Overlook Hosp) 27 Walnut (3) 277-6186
MARSHIE James J (Alice W meter maid SPD) mach Mohegan Paper Co 67 Park Av (2) 273-5559
MARSZEWSKI Carl A (Frances B) chemist Allied Chemist 16 Arden Pl ⊕ (4) 277-3305
MARTARULO Mary A retired 129 Broad ⊕ 273-4667
MARTEL H 214 Morris Av 522-0168
MARTELL M 66 Park Av ....
MARTIN Agnes vault atndt Union County Trust Co 2 Robin Hood Rd ⊕ (2) 273-8967
MARTIN Anne 555 Morris Av (#A) ....
MARTIN Donald A (Patricia M) 121 Ashwood Av (2) 273-6996
MARTIN Dorothy L 6 Glenwood Pl (#2D) ....
MARTIN Edward J ownr Martin Assoc 767 Springfield Av 273-4680
MARTIN Ethel V city tax collector 14 Locust Dr 273-7328
MARTIN Francis A 27 Windsor Rd ⊕ ....
MARTIN Frank (Nancy) dir Western Electric 260 Kent Place Blvd (4) 273-2964
MARTIN George J (Virginia K) tchr 44 Kent Place Blvd ⊕ (2) 277-0543
MARTIN George J (Noreen) v pres City Corp 58 Rotary Dr ⊕ (6) 273-1664
MARTIN Helen 417 Morris Av (#15) ....
MARTIN Hudson A (Edith B) 16 Blackburn Rd ⊕ (2) 273-8457
MARTIN Jean 27 Chestnut Av ....
MARTIN John L (Bridget) engr Bell Labs 308 Summit Av ⊕ (4) 273-4634
MARTIN Joseph F (Marjorie M) meat cutter 209 Hillside Av ⊕ 379-2010
MARTIN Lois 3 Glenwood Pl (#2A) ....
MARTIN Margaret 417 Morris Av (#15) ....
MARTIN Maria 33 Lowell Av ....
MARTIN Mary L housewkr 19 Sayre 273-1029
MARTIN Pat 29 Beauvoir Av ....
MARTIN Peter S (Becky) 52 Kent Place Blvd (2) 277-4248
MARTIN Richard emp SPS 2 Robin Hood Rd ....
MARTIN Richard S (Cynthia D) engr Purolator Co 135 Hobart Av ⊕ (2) 273-0839
MARTIN Robert J (C Diane) retired 14 Locust Dr ⊕ (2) 273-5146
MARTIN Robert L (Ann R) 6 Portland Rd ⊕ (3) 273-5587
MARTIN Vincent J Jr (Mary Ellen) acct exec Janney-Montgomery-Scott 21 Oak Ridge Av ⊕ (4) 522-9552
MARTIN William L (Wanda) 19 Winchester Rd ⊕ 273-8611
MARTINE Louis 34 Sheffield Rd 522-0695
MARTINEZ O 16 Summit Av 277-3265
MARTINEZ Steve emp Overlook Hospital 10 Overlook Rd (#5J) 273-5183
MARTING James W 47 Tanglewood Dr 273-8756
MARTINI Angelina T retired 12 Montrose Av 273-0987
MARTINI John A (Sue) 108 Park Av ....
MARTINI John A (Marleen) emp NJ Bell 12 Montrose Av ⊕ (4) 273-0987
MARTINI V 15 Park Av ....
MARTINO R N 26 Locust Dr 522-0466
MARTON Stephen (Theresa) mach opr Hankens Co 47 Clark ⊕ (2) 273-5774
MARTORELLI Gail emp Overlook Hospital 14 Washington Av 273-3890
MARTORELLI Ralph A (Mildred) acct ITT 14 Washington Av ⊕ (3) 273-3890
MARTORELLI Salvatore (Mary E) packer Azzoplate Corp 80 West End Av ⊕ (4) 273-5737
MARTUCCI Frank (Kathrine) bond trader Bear-Stears 105 Bellevue Av ⊕ (4) 273-1931
MARTZ D 716 Springfield Av 522-0784
MARTZLOFF Thomas H (Nancie S) v pres Holt Rinehart & Winston 1 Colt Rd ⊕ (5) 277-2678
MARVIN Shirley H 200 Oak Ridge Av ⊕ 273-5194
MASCO SPROTS INC Haney Goldberg pres D Fisher mgr 241 Broad 273-4400
MASCUCH Elizabeth retired 768 Springfield Av ⊕ 273-7980
MASE Emily O retired 106 Morris Av ⊕ 273-0010
MASI Cathriene E emp City of Summit 20 Kent Place Blvd ⊕ (2) 273-3439
MASI Dominic M Jr (Ann J) mechl engr Lummis Co 9 Elm Pl ⊕ (4) 273-6844
MASI Felix J (Angela J) engr Kellermann & Dragnett 32 Evergreen Rd ⊕ (2) 273-7943
MASLO Joseph (Elfrieda) retired 142 Morris Av ⊕ (2) 277-0506
MASDN Charles F (Helen B) bank examiner State of NY 28 Montrose Av ⊕ (4) 273-7170
MASON Eleanor B retired 23 Constantine Pl (#22) 273-8766
MASON James (Frances) firefighter SFD 21 Sherman Av ....
MASDN John III (Maryann ownr The Teapot) emp Rinder-Gray 24 Prospect St ⊕ (3) ..273-9110
MASON Lee (Marie C) retired 37 Valley View Av ⊕ (2) 273-0581
MASON NEwell (Elizabeth) retired 2 Woodcroft Rd ⊕ (2) 273-8366
MASON Robert J (Marylyn) 142 Kent Place Blvd ⊕ (2) 273-6742
MASDN William A (Tracy) personnel mgr Merck Co Inc 30 Karen Way ⊕ (4) 277-1167
MASON William Alan 32 Risk Av 522-0688
MASONIC BUILDING 2 Kent Place Blvd ....
MASONSON H N MD phys Overlook Hosp 10 Overlook Rd (res) 273-5714
MASSA Carl R (Marianne) 12 Stiles Rd ⊕ (2) 277-3920
MASSERMAN C Dr phys Overlook 10 Overlook Rd (res) 273-1266
MASSEY Richard (Margaret) 36 Edgewood Rd ⊕ (2) 273-6982
MASTERFANO Virginia retired 43 Shunpike Rd ⊕ 277-1163
MASTERS Park (Margaret) dept mgr General Electric Co 40 Sunset Dr ⊕ (2) 273-9403
MASTERSON Esther B retired 59 Beverly Rd ⊕ 277-6871
MASTIHUBA Alex F retired 469 Mountain Av ....
MASTRISCIANO J 27 Chestnut Av ....
MASTROLACASA Michael (Mary A) steel wkr Carpenter Steel Co 17 Van Dyke Pl ⊕ (2) 277-2113
MATES Bruce 23 Gates Av ....
MATHEUS Dieter 30 Ascot Way ....
MATHEWS R D 168 Division Av 273-2409
MATHEWS Robert (Joan) assoc Lyndman Assoc 229 Ashland Rd ⊕ (3) 522-0352
MATHEWSON Elizabeth retired 174 Summit Av (#202) 273-2125
MATHEWSON John H (Lucille) retired 5 Winchip Rd ⊕ (2) 464-8982
MATHIS Francis J (Edna) retired 18 Dorset Ln ⊕ (2) 273-8529
MATHIS James F (Frances E) 96 Colt Rd ⊕ (2) 277-2437
MATKIWSKY ZENDN DR physician 159 Summit Av (ofc) 467-1336
MATLOCK J E 83 Franklin Pl ....
MATTA George M (Jane M) engr Esso Research Center 36 Harvey Dr ⊕ (4) 277-4409
MATTEO Mildred M retired 41 Orchard 277-4486
MATTHEWS Bernard emp Baltusrol Golf Club Shunpike Rd ....
MATTHEWS Carl J (Martha) emp Celand Potato Chip Co 103 Beechwood Rd ⊕ (4) 273-0658
MATTHEWS David H (Evalyn H) retired 39 Ramsey Dr ⊕ (2) 277-3128
MATTHEWS Malcolm J (Nancy) emp AIRCO Ind 55 Countryside Dr ⊕ (5) 464-7421
MATTHEWS Stanley P (Edna E) sugar broker Matthews Co 17 High ⊕ (2) 273-5158
MATTHEWS William C (Carole C) firefighter MFD 48 Linden (#3-0-1) (3) 376-5077

© Johnson Publishing Company, Inc. 1981

MATTHEWS William G (Jo Ann) 43 Broad (2) 273-4351
MATTICE Craig 34 DeBary Pl .....
MATTISON Orlando H (Hedda) gardenter 4 Baltusrol Rd ® (2) 273-8481
MATTSON Marion C retired 25 Linden Pl ® 273-5399
MATYSEK Aniella 251 Hillside Av ® 467-3921
MATYSEK Ann E mach opr Westinghouse 251 Hillside Av 467-3921
MATYSEK Joseph J mason 251 Hillside Av .....
MATYSEK Theodore S mason 251 Hillside Av .....
MATYSEK William J ownr Epicurean Chick & tchr Schackmaxan School 251 Hillside Av .....
MAUCERI Edward emp Overlook Hosp 10 Overlook Rd (#6J) .....
MAUCERI P Kelly emp Overlook Hosp 10 Lower Overlook Rd 277-3936
MAULBECK Benedict (Terry) ownr Benedict Maulbeck Heating & Elec Co 61 Tulip St ® (2) 277-3555
MAULBECK BENEDICT HEATING & ELECTRICAL CO Benedict J Maulbeck ownr 61 Tulip 277-3555
MAURER Steven 551 Morris Av (#B) 376-5252
MAURO Alex L (Lucille) engr PSE & G Co 95 Beverly Rd ® .....
MAURO Belinda 10 Pembroke Rd 273-4585
MAURO Louis A Jr (Evelyn emp Flavia's) ownr Flavia's 10 Pembroke Rd ® (3) 273-4585
MAURUSHAT Joseph Jr emp Tel Co 24 S Mountain Rd ® 376-0480
MAUST Charles I (Margaret) retired 45 Blackburn Pl ® (2) 273-7152
MAUTNER Eve private secy Overlook Hospital 145 Summit Av (#406) 273-0566
MAVER G 91 Crest Dr 464-2145
MAX Robert R (Shirley) exec dir Letter Right Communications Systems 58 Harvey Dr ® (3) 273-4829
MAXWELL Bud (Lilian) emp Summit Food Market 268 Springfield Av (2) 277-3526
MAXWELL Bud Jr mach Pulverizing Mach Co 268 Springfield Av 277-3526
MAXWELL Jean tchr Bd of Educ 123 Passaic Av ® 273-0854
MAXWELL Katherine 11 Lewis Dr ® 376-6234
MAY Elsie G retired 57 Washington Av ® 379-6180
MAY Ernest M (Harriet E) chemist Otto B May & Co 57 Colt Rd ® (4) 273-6322
MAY G RUSSELL 750 Springfield Av (ofc) 273-1455
MAY James E (Margaret M) slsmn 281 Kent Place Blvd ® (2) 277-1714
MAY James E Jr (Margaret) firefighter SFD 8 Edgar (2) 273-4340
MAY John D retired 49 Pine Grove Av ® 273-2287
MAY Katherine R retired 750 Springfield Av ® 273-4505
MAY Walter G 73 Stoneridge Rd 464-5941
MAYAMPURATH M 513 Morris Av 273-7061
MAYER Ivan (Beverly D) chemical engr Exxon Linden 145 Hill Crest Av ® (2) 277-2196
MAYES Debra A hostess mgr Marco Polo's 528 Morris Av (#A) 522-1775
MAYES Harriet emt Liberty Cleaners 528 Morris Av (#A) 522-1775
MAYHEW Raymond L (Ruth M secy Lois Schneider Realtor) research chemist & v pres Mona Industries Inc 5 Beekman Rd ® (2) 273-9296
MAYO Victor H (Nicole) retired 6 Windsor Rd ® (2) 277-1223
MAZA M 2 Hillside Av .....
MAZEIKA Mildred C 19 Smithfield Dr Springfield ® 376-8281
MAZZA Guiseppe retired 12 Park Pl 273-4956
MAZZA John H (Dorothea V) constn wkr 12 Linda Ln ® (3) 273-4411
MAZZOCCHI Antonio (Dora M) retired 65 Broad ® 273-4110
McALLISTER Gertrude V retired 8 North ® 273-4252
McANDREW Francis B (Louise L) chemist Celanese Corp 4 Warwick Rd ® (2) 273-3152
McANDREWS ADJUSTMENT CO INC Jack McAndrews ownr & H J Carmichael mgr 100 Summit Av 273-5474
McANDREWS John J 34 Upper Dr 464-9471
MCANENY Helen retired 5 Beech Spring Dr (#E) 273-5449
McARDLE E 17 Stiles Rd 273-5461
McBRIARTY Joseph R 111 Passaic Av ® (3) 522-0178
McBRIERTY Vincent J 388 Morris Av (#A) .....
McCABE Eugene J 47 Morris Av 273-4278
McCADDIN Henry V (Alice M) acct Radio Corp of America 19 Midland Terr ® (2) 273-2497
MCCAHERY Joseph (Ann) 6 Stacie Ct ® 277-0065
McCANN David M atty (Geraldine) atty Carpenter Bennett & Morsey 12 Manor Hill Rd (res) ® (2) 273-8021
McCANN Helen C retired 127 Mountain Av ® 273-0827
McCANN John J atty (Jone) Donavane Leisose Newton & Irvine 224 Oak Ridge Av (res) ® (6) 273-2432
McCARTHY Gerald T (Grace B) consulting engr Tibbet Abbott McCarthy Stratton 94 Colt Rd ® (3) 273-7321
McCARTHY John (Mary) food handler Hotel Suburban 3 Watchung Pl ® (5) 277-6971
McCARTHY John R (Eileen L) civil engr Techanical Utilities Inc 48 Plymouth Rd ® (2) 273-2214
MCCARTHY Maurice (Emily) emp Amer Tel & Telegraph Co 7 Iris Rd ® (5) 522-1166
MCCARTHY Maurice J (Elizabeth C) 208 Kent Place Blvd ® (2) 277-2124
McCARTHY Priscilla C 48 Plymouth Rd 273-2214
McCARTHY V 100 Hillside Av ® .....
McCARTY Rosalie retired 7 Sherman Av 277-2064
McCAULEY D W 13 Aubrey 273-2506
McCHESNEY Eleanor G vault atndt Union County Trust 46 West End Av ® 273-6716
McCLATCHEY Margaret 57 Mountain Av (#B) .....
McCLELLAND S 15 Beekman Rd .....
McCLINTOCK S L Mrs slswoman Holmes Agency 6 Dorset Ln ® 273-1403
McCLURE Jane S retired 160 Summit Av (#202) 277-2857
McCOLGAN Edward J (Elizabeth A) retired 11 Edgewood Rd ® (2) 277-6853
McCOLLUM Grace retired 44 Harvey Dr ® 273-7447
McCOLLUM John A (Lucille) 44 Broad ® (2) 273-6092
McCOMBIE S L 46 Prospect 273-3151
McCONNELL E 86 Railroad Av .....
McCONNON Edward W (Mary S) trk driver A B Murray Steel Co 51 Shunpike Rd (rear) .....
McCORMACK Cecelia M 548 Springfield Av (#2C) 273-5335
McCORMACK Elizabeth 125 Summit Av (#10) .....
McCORMACK Frances retired 548 Springfield Av (#2C) 273-5335
McCORMICK Louise 46 Risk Av (2) 273-4776
MCCOY Robert W Jr (Hester) v pres Kidder Peabody & Co 46 Hill Crest Av ® (4) 273-3750
McCRAY Helen emp SUmmit Library 204 Morris .....
McCRAY Mildred retired 9 South ® 273-6346
MCCRAY Patsie retired 204 Morris Av (2) 273-2191
McCUE D J 45 Woodland Av (#23) 273-2282
McCUE Elizabeth retired 45 Woodland Av (#35) 273-2282
McCUE Katherine S retired 45 Woodland Av (#35) 277-1390
McCUE William Jr (Jeanne A) tool designer 10 Lowell Av ® (2) 277-2212
McCULLOUGH William 2 Weaver St 277-1068
McCUMBER Dean E (Nancy S) physicist Bell Labs 58 Dale Dr (2) 273-3092
McCURDY Robert 111 (Mary) emp Welsh Valley Mills 29 Kings Hill Ct ® (2) 273-3610
McDANIEL T J 389 Broad St 273-1814
McDERMOTT James (Betty) emp Lumly Dennitt 9 Shadyside Av ® 273-6796
McDERMOTT John L (Jean) emp W A Birdsall & Co Inc 46 Blackburn Pl ® 273-8146
McDERMOTT Lillian N private secy Demmick & Patten 47 Parkview Terr 277-1678
McDERMOTT Margaret A retired 47 Parkview Terr ® 277-1678
McDONALD Bessie retired 236 Morris Av 273-5406
McDONALD Edmond C (Helen V) 180 Summit Av (#3A) (2) 273-1524
McDONALD Everard (Ivell emp Chales Retty) emp AXROD 210 Orchard (3) 522-9319
McDONALD G W G G M'Donald owner 8 Woodcroft Rd (ofc) 273-1787
McDONALD Gerald W (Ingeborg) engr Commonwealth Oil 8 Woodcroft Rd ® (5) 273-0540
McDONALD Harold S retired 40 Ox Bow Ln ® 273-6414
McDONALD Louis (Susan) emp Mountainside Hospital 159 Summit Av (4) 273-1898
McDONALD Nina 85 Morris Av .....
McDONALD Stanley (Judy) 55 Hobart Av ® (4) 277-1573
McDONOUGH Irene retired 147 Summit Av (#2) .....
McDONOUGH R 26 Fairview Av .....
McDONOUGH Thomas emp Whittier-Ruhle Mulwork Co 51 Springfield Av .....
MCDOUGALD James (Linda) emp Phizer 109 Rotary Dr ® (2) 273-8191
McDOUGALL Waymon C (Nellie) trk driver Summit Express Co 35 Ashwood Av ® (3) .. 273-2423
McDOWELL Paul mtcemn Summit Medl Group 41 Russell Pl 277-4465
McDOWELL Shirley waitress Summit Diner 41 Russell Pl 277-4465
McEHEAMY Joseph atty (Cynthia) Tel Co 105 New England Av (#6E) 277-3363
McELGUNN'S INC John J McElgunn pres 396 Springfield Av 277-1771
MCELROY Benjamin P retired 26 Locust Dr (#15) 273-2689
McELWEE William J Jr 105 New England Av 273-0614
McENROE John W (Theresa emp Lois Schneider Realtor) v pres sls Magnetic Dictation 15 Meadowbrook Ct (2) 273-7609
McEVOY M R 14 Dorchester Rd 522-9440
McFARLANE B 36 Orchard 273-2263
MCFERRAN Eric L (Helen tchr Pect Sch)) emp BTH Hotels 169 Ashland Rd ® (3) 522-1245
McGARAGHAN J J (Frances) consultant Lewis Burger Intnatl 28 Stoneridge Rd ® (2) 464-2360
McGEE Harold E (Jeanne K) mgr AT&T 24 Joanna Way ® (3) 273-9075
McGEE Madeline retired 34 Constantine Pl 273-5261
McGEE Mary E retired 26 Locust Dr (#2) 277-6739
McGEEHAN JOHN D DDS orthodontist 1351 Springfield Av (ofc) 464-5080
McGEORGE Donald R (Mary A) retired 44 Lowell Av (2) 273-1760
McGEORGE Howard D Jr (Evelyn A) asst v pres Met Life Ins Co 17 Valley View Av ® (2) 273-6972
McGEORGE Thomas emp Emerson Quiet Cool Inc 51 Springfield Av .....
McGEOUGH P L 155 Oak Ridge Av .....
McGHEE John (Joanne) 21 Park Av (2) 273-7372
McGHEE John P (Joanne emp City Hall Summit) emp SPS 21 Park Av .....
McGHEE Joseph P (Margaret A) tool mkr Bendix Corp 6 Henry ® 273-3225
MCGHEE Joseph P Jr emp Town of Irvington 4 Henry St ® 277-2498
MCGHEE Richard 1 South St 273-8679
MCGIFFIN Hamilton N (Adelade) co ownr Elkwood Play School 199 Kent Place Blvd ® (2) 273-6719
McGIFFIN Nathaniel H Jr (Dorothy L) acct JCP & Co 37 Evergreen Rd ® (4) 273-9512
McGILL Duncan B (Rosana) 426 Morris Av .....
McGILL Duncan J (Helen B) asst v pres Federal Ins Co 33 Bedford Rd ® (2) 277-2873
McGINLAY EDGAR V DR phys & surg 66 Hill Crest Av (ofc) 277-0441
McGINLEY E V (Barbara) 66 Hill Crest Av ® (2) 277-0441
McGINNIS William J (Dorothy) 74 Kent Place Blvd ® (2) 277-2475
MCGOUGH Richard P (Norma J emp Medl Diaognostic Assoc) v pres Controlled Data 17 Elm Pl ® (3) 273-8604
McGOURTY M 49 Springfield Av 522-0073
McGOVERN Eunice K retired 23 Montrose Av ® 273-3680
McGOVERN Frank J (Jacqueline G) retired 259 Woodland Av ® (2) 277-1705
McGOWAN James T (Lillian A) retired 1 Denman Pl .....
McGOWAN John P (Honora M) civil engr Western Electric Co 2 Devon Rd ® (5) 277-4436
MCGOWAN John T (Anne) carp Bd of Educ 468 Morris Av .....
MCGOWAN Joseph J (Joan) emp Amer Standard 16 Risk Av (#B) (2) 273-8286
McGOWAN M 32 Walnut 522-0438
McGOWAN M E 22 Walnut (#A) .....
McGOWAN Thomas 8 Greenfield Av 277-1963
McGOWAN Thomas M slsmn Rickel Brothers 18 Ruthven Pl ® 273-0240
McGOWAN William H (Margaret) optician 16 Ruthven Pl ® (2) 273-8488
McGRATH A H 548 Springfield Av (#A) 277-2337
McGRATH Joseph P (Kathleen) atty Dewy Ballentine Bushby Palmer & Wood 28 Dorchester Rd (res) ® (6) 522-0852
McGRATH Mary A 32 Lewis Av ® 273-8272
McGRATH Mureen tchr South Orange Maplewood Bd of Educ 11 Euclid Av 273-4023
McGRAW Donald pres McGraw Publishing Co Inc 10 Euclid Av (#402) 273-1466
McGREEVY Anne T 9 Robin Hood Rd .....
McGREGOR David M (Viola H) mechl engr Continental Electric 128 Prospect (2) 277-1867
McGREHAN B 174 Summit Av 273-3859
McGRORY K 390 Morris Av 522-1237
McGUIRE Charles P 15 Norwood Av 273-5045
MCGUIRE J F III 20 Ridgedale Av 277-3312
McGUIRE James student 376-6947
McGUIRE Jim retired 49 Hobart Av ® 277-0148
MCGUIRE Jim 30 Park Av 522-0924
McGUIRE Kenneth (Haley) self emp 36 Dale Dr (4) 273-0616
McINTYRE Myrtle nurse Overlook Hosp 72 Glenside Av .....
McKEAG Walter H Jr (Dorothy) 36 Londonderry Way ® (3) 273-8174
McKEAN M A 27 Webster Av 277-4024
McKEITH Peter E (Maureen B) engr Pressroom Equipment Co 124 Kent Place Blvd ® (2) 277-1243
McKENNA Mark 851 Springfield Av 464-4124
MCKENNA William J 72 West End Av 277-1351
McKENNEY Florence E retired 24 Sunset Dr ® 277-1403
McKERNAN Betty M 7 Primrose Pl .....
McKINLEY Gordan W (Ruth) v pres McGraw Hill Publishing Co 46 Colt Rd ® (2) 273-6235
McKINLEY William J Jr retired 66 New England Av (#20) 273-9160
McKINLEY William 111 (Betty J) engr Air Reduction Co 33 Cromwell Pkwy ® (2) 273-2967
McKINNEY Mary E retired 1 Hughes Pl .....
McKINNEY Mildred L retired 174 Summit Av (#103) 273-3885
McKNIGHT Dale J (Josephine B) v pres Lackawanna Leather Co 10 Brook Ct ® (2) 277-1941

© Johnson Publishing Company, Inc. 1981

McLAUGHLIN COMPUTER CORP George McLaughlin ownr 480 Morris Av 273-5700
McLAUGHLIN George S (Rosemary) 142 Colonial Rd ⊕ (2) 273-4365
MCLEAN James (Marion emp Mennem Co) 767 Springfield Av (#37) (2) 273-499B
McLEAN John (Mildred C) supvr New Departure Genl Motors Corp 13 Ridgedale Av ⊕ (3) 273-5065
McLENDON Heath P (Judith L) investment broker Shearson & Hammill 17 Lenox Av ⊕ (4) 273-5807
McLEON Warren H (Ellen R) artist Sudler & Hennessey 87 Mountain Av ⊕ 273-2542
McMAHON Charles R (Mildred) retired 85 Stoneridge Rd ⊕ (2) 464-3099
McMAHON Colin B slsmn Pitney Bowes 20 Hillside Av 277-1790
McMAHON William (Anne) chemist Bell Labs 20 Hillside Av ⊕ (2) 277-1790
McMASTERS Thomas (Enid) retired 22 Sayre 273-7446
McMEHAMY Edward L (Margaret M) v pres Thomas T Lipton Inc 6 Colony Dr ⊕ 277-6538
McMENAMY Joseph (Kristine) attorney Shanle Fisher 126 Kent Place Blvd (res) ⊕ (4) 522-0588
McMENAMY Joseph student 6 Colony Dr 277-6538
McMENAMY Mark T emp Gillette Corp 6 Colony Dr 277-6538
MCMILLAN David C self emp 96 New England Av (#15) 273-5420
McMINIMY Vernon 27 Waldron Av 273-5227
McNAB Gregory R (Jane) retired 130 Hobart Av ⊕ (2) 273-7079
McNAGHTEN Thomas A (Doris I) writer Bell Labs 18 Prospect ⊕ (5) 273-5597
McNAIR C 41 Chestnut Av ....
McNAIR Raymond (Plummie) retired 48 Railroad Av (2) 273-0542
McNALLY Robert (Jacqueline) v pres of Finance & dir of constrn Lanid Corp 104 Kent Place Blvd ⊕ (2) 522-0867
McNAMARA Daniel B (Gloria E) plumber 4 Van Dyke Pl ⊕ ....
McNAMARA John L (Helen C) retired 84 Glenside Av ⊕ (2) 277-0124
McNAMARA Joseph (Peggy) dir of public relations 115 Pine Grove Av ⊕ (3) 273-437B
McNAMARA Margaret retired 15 Upper Overlook Rd ⊕ 277-2230
McNAMARA WALTER rl est 37 Maple St (ofc) 273-3880
McNANY Ann 397 Morris Av ....
McNANY Catherine M retired 13 Hughes Pl ⊕ 273-8848
McNANY E 627 Springfield Av 379-4572
McNANY Robert J steamfitter 13 Hughes Pl ....
MCNEAIL Laura Belle nurses aide Fair Oaks Nursing Home 381 Broad 277-2832
McNEAIL Mary E house wkr 381 Broad 277-2B32
MCNEAR Thomas W (Wilhelmina E) Merril Lynch Pierce Fenner & Smith 20 Sweetbriar Rd ⊕ (2) 273-4510
MCNEELY Thomas P (Magie LPN Overlook Hosp) policeman City of Summit 6 Beech Spring Dr (2) 273-7775
McNEIL Andrew emp Burger Express 20 Grove 665-123B
McNEIL William E (Barbara E pres Accounting Management Systems Inc) photo techn Accromaric 20 Grove Terr ⊕ (5) 665-123B
McNEILL G I INTERIOR DECORATING 55 Union Pl 273-4068
McQUEEN W 74 Kent Place Blvd 273-1253
MCTAMNEY F X (Lillian sales clk The Richland Co) 25 Canoe Brook Pkwy (2) 277-0576
MCTERMAN John F (Elizabeth) retired 43 Lewis Av ⊕ (2) 273-0596
MCTERNAN Charles W (Lucy A) supt sanitation dept City 40 Ridgedale Av ⊕ (4) 273-5199
McTERNAN Henry F (Dorothy J) retired 9 Laurel Av ⊕ ....
MCTERNAN Raymond W (Gertrude L) retired 17 Iris Rd ⊕ (2) 273-1896
MEA Neharda B 22 Gates Av ....
MEAD Thomas M Jr (Joan) vice pres Solman Brothers 38 Drum Hill Dr ⊕ (5) 522-1842
MEDFORD Marguerite A retired 26 Locust Dr (#39) (2) 273-1498
MEDINA Inez retired 16 Aubrey 277-3806
MEDINA MICHAEL A 30 Milton Av 277-152B
MEDINA Michael A (Angela) landscaper 30 Milton Av ⊕ (3) 277-330B
MEDINGER Frank H (Genevieve) atty 105 New England Av (res #6T) (2) 522-1941
MEES Philip (Helen) 14 Glen Oaks Av (2) 522-1919
MEESON John E W acct (Claire H) Western Electric Co 24 Glen Oaks Av (res) ⊕ (3) ..277-1736
MEGARGEE Henry P (Bernice) retired 160 Summit Av (#237) (2) 277-3918
MEHLMAN Albert G (Ida K) retired 4 Watchung Pl ⊕ (2) 273-4889
MEHNER Roger atty 382 Springfield Av 277-2200
MEHRING Arthur C (Jean) engr Bell Labs 174 Colonial Rd ⊕ 273-1957
MEIER Kurt (Sylvia) 41 Oakley Av ⊕ (2) 273-1887
MEIER Peter P tchr Kent School 387 Morris Av 273-1735
MEINCKE Edward (Edith H) engr Picatinney Arsennal 139 Tulip ⊕ (2) 273-2245
MEINZER Harry V Jr art tchr Hanover Park High School 28 Badeau Av ⊕ (2) 273-2671
MEINZER Helen retired 28 Badeau Av 273-2671
MEISTER Jane retired 11 Milton Av ⊕ 277-3592
MELE Emily 479 Morris Av 273-4433
MELICK Edwin F (Judith) research analyst Pru Ins Co 133 Beekman Rd ⊕ (2) 273-1530
MELICK Ira H (Lorrine) asst secy Bunnell Brothers Inc 14 Lupine Ln Clark ⊕ 388-8670
MELILLO Albert J (Frances) retired 29 Chestnut Av (2) 273-8052
MELILLO Ferdinand J (Filomena) retired 85 Butler Pkwy (2) 273-50B1
MELL John student 22 Hickory Rd 277-6432
MELL John K (Bette A) Univac of Sperry Rand 22 Hickory Rd (2) 277-4031
MELL John K Jr (Ann) mgr Bristol Meyers 11 Harvey Dr ⊕ (4) 522-1068
MELL W H INC Mabon Nugent mgr Mary Trepasso mgr 450 Springfield Av (#303) 273-4550
MELLUSSI Dominic (Louise) retired 125 Springfield Av ⊕ (2) 277-1643
MELNI Ann 46 Orchard 273-6872
MELROSE APARTMENTS 361 Springfield Av ....
MELROY Harry C (Martha) retired 133 Summit Av (#24) (2) 273-B233
MELTON Curtis 103 Canoe Brook Pkwy ....
MELZER Thomas C (Georgiana) ptnr Morgan & Stanley 21 Oakley Av ⊕ (2) 273-3656
MENARD Lawrence C (Faith nurse Lyons VA Hosp) fund raiser Brakley John Price Jones 71 West End Av (5) 522-0327

MENDE FLORIST INC

-HERMAN MENDE PRES. & MARGARET MENDE VICE PRES.
-FLORISTS FOR THREE GENERATIONS, FTD- 5 SAYRE ST 277-0308

MENDES Robert (Kathleen proj analyst Exxon Corp) vice pres City Bank 115 Rotary Dr ⊕ (5) 277-21B2
MENDES VIRGIL 777 Springfield Av (#5) 273-4010
MENDES Virgil plbr 777 Springfield Av (#5) ⊕ 273-4010
MENDESOHN Manasseh (Jane A) 161 Baltusrol Av Springfield ⊕ 379-507B
MENGER John 26 Lenox Rd ....
MENTZ Naomi C 767 Springfield Av (#2) ....
MENTZ Roger J atty (Marilyn) 2 Londonderry Way (res) ⊕ (4) 277-3930
MENY Emil J (Arleen) 4 Sheffield Rd ⊕ (4) 522-1581
MENZEL Claus G (Gladys) retired 18 Constantine Pl (#25) (2) 273-5073
MEOLA CARPET SUPPLIES Nicholas W Meola ownr 29 Lowell Av 273-4826
MEOLA Nicholas (Ethel) ownr Meola Carpet Supplies 29 Lowell Av ⊕ (6) 273-4424
MERCER Donald J (Isabel A) dir of station relations National Broadcasting Co 60 Prospect Hill Av (2) 273-8132
MERCER Margaret retired 11 New England Av (#15A) 277-2892
MERCHANT J R 8 Aubrey ....
MERCHANT Marion A retired 49 Evergreen Rd ⊕ 522-051B
MERCHANT Murdock H (May L) constn wkr 49 Evergreen Rd 273-3039
MERCURI Antonio (Virgina emp Shaw Plastics) clk Shop Rite 69 Michigan Av ⊕ (3) 277-2591
MERCURY & LINCOLN SERVICE & PARTS Eddy Moyer owner Frank Golla mgr 68 River Rd 277-0940
MEREDITH Lucille E retired 66 New England Av (#5) ⊕ 273-7920
MERKL Matthew B emp Overlook Hosp 10 Overlook Rd (#4C) 522-1724
MERKLINGER Doris retired 190 Kent Place Blvd 277-6805
MERLE NORMAN COSMETIC STUDIO Jessie Siegars ownr 18 Maple 273-6916
MERLO T 44 Morris Av ....
MEROLA Angelo J music tchr Summit High School 11 Blackburn Rd 273-002B
MERRICK Frank B II (Susan C) journalist Times Inc 89 Beechwood Rd ⊕ (4) 273-6341
MERRIFIELD Anne W retired 105 New England Av (#4H) 277-3294
MERRIFIELD David C aerialist 105 New England Av (#4H) 277-3294
MERRILL Mike (Virginia) 528 Morris Av (2) 522-9441
MERRY Bernice L retired 10 Euclid Av (#601) ⊕ 273-8943
MERRY John N Jr (Marguerite P) retired 49 Pine Grove Av ⊕ (2) 273-2287
MERRY Milton H (Sally L) emp M H Merry Co 15 Highland Dr ⊕ (2) 273-6499
MERSFELDER Linda B retired 10 Risk Av (#B) ⊕ 273-4847
MERSKY Ethel retired 34 Edgar ⊕ 273-3476
MERTZ Marion E retired 12 Summit Av ⊕ 277-2976
MERVINE Robert (Jayne) 24 Friar Tuck Cir ⊕ (5) 273-6851
MESCO Harold (Janet) 45 Druid Hill Rd ⊕ (2) 273-5646
MESSINA CHARLES MD phys & surg 69 Prospect Hill Av (ofc) 277-0340
MESSINA Charles MD phys 69 Prospect Hill Av (res) 277-0340
MESSMER A E 39 Canoe Brook Pkwy ....
METASH Carl M (Paula) dir of prodn Parade Publications 62 Portland Rd ⊕ (4) 277-049K
METH Theodore (Mary) 72 Prospect ⊕ (4) 277-3661
METROPOLITAN VACU-MAID E G Ehrmann Jr owner & mgr 104 Beekman Rd 273-5252
METSKY Leslie (Lillian) Roseland 118 West End Av (res) ⊕ (2) 273-2167
METZ Edward tchr Jonathan Dayton High School 19 Madison Av 273-8814
METZ Harold R (Margaret) retired 15 New England Av (#14D) (2) 273-B266
METZ Velva M retired 19 Madison Av ⊕ 273-8814
METZGER Gale D (Angela) pres Statistical Res 30 Kings Hill Ct ⊕ (3) 273-0008
METZLER Robert A (Margaret V) Investment Banker 54 David Hill Rd ⊕ (3) 273-7695
METZNER Ernest H retired 66 New England Av (#19) 277-2470
MEYER George E (Elfriede K) asst mgr Canoe Brook Country Club 5 Harrison Ct ⊕ (2) 273-2490
MEYER Teysa 38 Beauvoir Av 277-4348
MEYERCORD Duff (Bunny) pres Mobilizer Products Co 106 Hobart Av ⊕ (2) 273-B195
MEYERCORD Francis D retired 106 Hobart Av 273-8195
MEYERS Robin Ref pastor Oakes Memorial Church 7 Russell Pl (3) 273-2134
MIARMI Robert slsmn Fayva Stores 481 Morris Av 273-5029
MICELI Vincent A (Katherine A) supvr Defiance Machine Co 548 Springfield Av (#3D) (2) 273-2723
MICHAEL D 192 Woodland Av ....
MICHAEL James R (Fran emp Welcome Wagon) 86 Druid Hill Rd ⊕ (4) 277-3287
MICHAELI Fred C (Joyce) city planning consultant Candeub-Fleissig & Associates & pres Planners Diversified Inc 29 Knob Hill Dr ⊕ (2) ....
MICHELL Pierre (Raymonde) retired 443 Springfield Av (#C) (2) 277-2639
MICONE Edward J DDS (Hatcher B) 26 Oakley Av (res) ⊕ (3) 273-4080
MICONE EDWARD J DR dentist 151 Summit Av (ofc) 277-0171
MICONE RICHARD A AGENCY ins 382 Springfield Av (#403) 273-8600
MICUCCI Joseph P Jr 71 Springfield Av ....
MICUCCI Patrick J 12 Washington Av ....
MIDDLE ATLANTIC SPORTS INC Harvey I Goldberg pres 245 Broad 273-4400
MIDDLETON Helen T retired 147 Summit Av (#35) 277-0984
MIDDLETON Jean 76 Mountain Av ⊕ (2) 273-3045
MIDDLETON Mark E atndt Overlook Hosp 76 Mountain Av 273-3045
MIDEL FRANK J (Marie) trk driver Gross & Hecht Co 499 Morris Av ....
MIGLIORE S 30 Kent Place Blvd ⊕ ....
MIJS Ulbo J (Anne) chemical engr Foster Wheeler 159 Canoe Brook Pkwy ⊕ (4) 277-4251
MIKROPUL pollution devices 10 Chatham Rd 273-6360
MIKROPUL DIVISION US FILTER CORP Janet Crawford personnell Gilber Lautenshlager pres 10 Chatham Rd 273-6360
MILAN Francisco (Zoraida) 268 Springfield Av ⊕ (4) 273-5316
MILANO Patrick J (Florence) mach Wycon Machine Shop 106 Division Av ⊕ ....
MILBANK Robert (Helen) ins underwriter Chubb & Son 1 Sweetbriar Rd ⊕ (2) 273-1838
MILDRUM Dorothea E retired 728 Springfield Av 273-3939
MILES David (Claire) v pres Seaboard Management Co 234 Blackburn Rd ⊕ (2) 277-1509
MILES Eldora 3 Glenwood Pl (#2C) ....
MILES J 83 Franklin Pl ....
MILES Kenneth student 77 Summit Av 273-7304
MILES Michael slsldy Frederick's 77 Summit Av 273-7304
MILES Nancy retired 7 Union Pl 273-2072
MILITO Frank M (Judy M) constn wkr 2 Keeler Springfield ....
MILLAR Julian Z (Dolores M) consultant 72 Blackburn Pl ⊕ (2) 277-1189
MILLAR Susann slsldy Mrs Marywaine 133 Division Av 464-4844
MILLAR William M (Caroline recptr Dr Hardenburg) elec engr ITT 133 Division Av ⊕ (2) 464-4844
MILLARD Stanley R Jr (Marilyn J) 5 Kenneth Ct ⊕ (4) 522-1936

© Johnson Publishing Company, Inc. 1981

MILLER Ada H retired 25 Dogwood Dr ⊕ (2) ... 273-8623
MILLER Caroline L retired 412 Morris Av (#18) ... 273-8313
MILLER Charles student 93 Prospect St ... 277-1803
MILLER Claire G 38 Woodfern Rd ...
MILLER Clifford C (Madeline M) slsmn L J Charrot Co 9 Wade Dr ⊕ (2) ... 273-0761
MILLER DAVID P DR phys & surg 120 Summit Av (ofc) ... 273-4300
MILLER Deanna 26 Wade Dr ... 273-8873
MILLER Franklin S (Jacqueline emp Nancy B Taylor Real Estate) pres Baney 93 Prospect St ⊕ (3) ... 277-1803
MILLER Glenn Jr (Jane) secy Stephens-Miller Co Tall Oaks Dr New Providence ⊕ ... 464-5369
MILLER H D Jr retired 180 Summit Av ... 277-3195
MILLER Ian (Llonas) emp Merck & Co 9 Hillview Terr ⊕ (2) ... 273-4042
MILLER Irma E retired 30 Portland Rd ⊕ ... 277-3238
MILLER Isabelle 48 Broad ...
MILLER John A (Elvire) 26 Wade Dr (8) ... 273-8873
MILLER Kenneth V (Theresa) treas Stephens-Miller Co 35 Cardinal Dr Watchung ⊕ ... 756-1250
MILLER Leroy L (Betty) emp AT&T 49 Canoe Brook Pkwy ⊕ (4) ... 273-0788
MILLER Norman R emp Bell Labs 7 Primrose Pl ... 273-4802
MILLER O Chester (Mariam) retired 52 Countryside Dr ⊕ (2) ... 464-5705
MILLER Richard C (Marie H) engr Bell Labs 42 Fairview Av ⊕ (2) ... 277-6246
MILLER Richard S (Christa) vice pres Stephens-Miller Co 11 Oakwood Dr Murray Hill ⊕ ... 464-5559
MILLER Robert C (Virginia C) 40 Oakley Av ⊕ (2) ... 273-4164
MILLER-STEPHENS COMPANY COAL & BUILDING MATERIALS Tom Miller owner & Art Brand mgr 38 Russell Pl ... 277-0030
MILLER Thomas A (Virginia W) pres Stephens-Miller Co 88 Rotary Dr ⊕ ... 273-4051
MILLER Vail 178 Colonial Rd ... 277-6937
MILLER Viola 4 West End Av ⊕ ...
MILLIGAN George A retired 306 Summit Av ⊕ ... 277-4347
MILLISER Estelle T retired 72 Canoe Brook Pkwy ... 273-2803
MILLMAN Sidney (Dorothy R) dir-physical research Bell Labs 17 Fairview Av ⊕ (2) ... 273-9492
MILLS Irene 390 Morris Av (#1) ...
MILLS Nancy D 315 Ashland Rd ...
MILLS Prescott C (Rita) supvr Westinghouse Corp 279 Woodland Av ⊕ (2) ... 277-4360
MILNE Frank D (Marion A) retired 180 Summit Av (#42) (2) ... 277-0318
MILNER John 26 Kent Place Blvd ...
MILOSEVIC M MD physician Overlook Hosp 219 Morris Av (res) ... 277-6917
MILSARK Dale F (Joann) engr Western Electric 15 Waldron Av (2) ... 273-3965
MILTON George E retired 86 New England Av (#50) ... 273-1194
MINDICH Marion A retired 412 Morris Av (#40) ... 273-1430
MINERAL INSULATION MANUFACTURERS Sheldon H Cady exec vice pres 382 Springfield Av ... 277-1550
MINGLE Larry D (Pamela) emp Russel Reynolds & Assoc 7 Winchester Rd ⊕ (4) ... 273-8346
MINGO Yvonne 67 Morris Av ...
MINI COMPUTER SUPPLIERS INC Frank Ponzio pres 25 Chatham Rd ... 277-6100
MINICOZZI Carmel (Maria) 118 Orchard ...
MINIER Ronald emp Bell Labs 23 Walnut ...
MINIKUS Ernest R electronics techn Aircraft Radio Corp 46 Kent Place Blvd ⊕ ... 273-4650
MINISTRAL Julia (Alicia secy CR Bard) retired 73 Ashwood Av (2) ... 522-0320
MINSHALL Melissa student 310 Summit Av ... 277-3190
MINSHALL Peter student 310 Summit Av ... 277-3190
MINSHALL William P (Sally S) pilot Transworld Airlines 310 Summit Av (2) ... 277-3190
MINTON Agnes retired 72 Park Av ⊕ ... 273-6763
MINTON George V (Joanne F) sls mgr John Hancock Ins Co 27 Beekman Rd ⊕ (4) ... 277-2714
MINTON Mary Elizabeth emp ins firm 72 Park Pl ⊕ ... 273-6763
MIRABELLI D 26 Locust Dr (#55) ...
MIRTI Julius (Theresa) 7 Briant Pkwy ⊕ (2) ... 273-6846
MISCHEL Eilene S tchr Bd of Educ 181 Summit Av ... 273-0815
MISCHEL ELLIS J DR phys & surg 181 Summit Av (ofc) ... 273-0818
MISCHEL Ellis J Dr (Judith E) 181 Summit Av (res) ... 273-0815
MISHKIN Edwin B (Harriet) 58 Valley View Av ⊕ (5) ... 273-3268
MISHKIN Mark (Judith) 2 Dorchester Rd ⊕ (4) ... 522-0890
MISS J'S JoAnn Gisoldi 43 Park Av (#A) ... 273-5444
MISS NELLIE Nellie A Catullo ownr 19 Beechwood Rd ... 273-4339
MITCHELL Alzada L retired 150 Broad ⊕ ... 273-3229
MITCHELL C 20 Cedric Rd ...
MITCHELL Donald G (Constance) retired 206 Oak Ridge Av ⊕ (2) ... 273-0622
MITCHELL Dorothy Y retired 180 Summit Av (#1B) ... 277-2188
MITCHELL J Peter (Olga M M) physicist Bel Labs 17 Warwick Rd ⊕ (2) ... 273-0674
MITCHELL Lester S (Doris) brewer Rheingold Brewery 56 Huntley Rd ⊕ (2) ... 273-9120
MITCHELL Madeline retired 155 Woodland Av ... 273-5919
MITCHELL Robert (May service clk Airco) emp Atlatic Metal Co 27 Caldwell Av ⊕ (2) ... 277-6849
MITCHELL Rodney M mech New Providence 150 Broad ...
MITCHELL William F (Arlene) emp AT & T 65 Blackburn Pl ⊕ (4) ... 277-6810
MITNICK MARC B DR podiatrist 360 Springfield Av (ofc) ... 522-0761
MITRY Chaker 28 Constantine Pl (#41) ...
MITSCH Michael (Anna) wireman Western Electric 410 Mountain Av ⊕ (3) ...
MITZGER Millicent retired 89 Summit Av ⊕ ...
MIXON Charles (Maybel emp Mountain Agency) retired 10 Euclid Av (#201) (2) ... 273-6237
MIXON MAYBELLE R rl est 85 Summit Av (ofc) ... 273-2212
MOAKLER Pat J emp Overlook Hosp 10 Overlook Rd (#3H) ... 522-1844
MOAKLEY Thomas J (Mureen research assoc Rutgers Univ) emp Pyrotrvnocs 20 Manor Hill Rd ⊕ (3) ... 273-4721
MOANEY Robert B (Beatrice) 222 Morris Av ...
MOBIL BROOKSIDE FRIENDLY SERVICE Howard F Seale owner & Herbert Bryson mgr 35 Summit Av ... 273-1677
MOBLEY Alberta 16 John ...
MOBLEY Alberta retired 26 Broad ... 277-1955
MOBLEY Ruby 15 Dennis Pl ...
MOBUS Debra B nurse Overlook Hosp 34 DeBary Pl ... 522-1892
MOCCIA ANTHONY DR dentist 382 Springfield Av (ofc #301) ... 273-5566
MOHAISI Erno chemist Hoffmann LaRoche 85 Hill Crest Av ...
MOHL Murray (Marion) slsmn 204 Kent Place Blvd ⊕ (2) ... 273-8157
MOHR Albert 81 Washington Av ...
MOHR Donald W (Lois E pres Springfield Travel Service) fire fighter Township of Maplewood 17 Ramapo Rd Cranford ⊕ ... 276-7378
MOHR Frances 42 Risk Av ...
MOHR J 42 Risk Av ... 273-3041
MOLE Harvey E (Elaine B) exec US Steel 17 Essex Rd ⊕ (2) ... 273-7815
MOLL Clarence W Jr (Gladys J) retired 96 Orchard ⊕ (2) ... 273-8920
MOLL William (Patricia) geologist Georgia Kolen 29 Montrose Av ⊕ (2) ... 277-6097
MOLLOY M J retired 15 New England Av (#E) ... 522-1057
MONACO A 851 Springfield Av ... 665-0842
MONACO Diane L priv secy Henwood Associates 82 Orchard ... 273-5391
MONACO Frank A (Josephine) 3 Malvern Dr ⊕ (3) ... 522-0597
MONACO Henry L emp P & M Fuel Sales Inc 82 Orchard ... 273-5391
MONACO Hilda 2 Beauvoir Av ...
MONACO Judith T retired 82 Orchard ⊕ ... 273-5391
MONACO May retired 13 Locust Dr ... 273-2787
MONASTERY OF OUR LADY OF THE ROSARY SHRING Mother Mary Albert convent prioress 543 Springfield Av ... 273-1228
MONROE Daniel (Hattie M) 16 Irving Pl (4) ... 273-0627
MONROE Daniel (Nancy) 20 Sheffield Rd ⊕ (2) ... 273-6187
MONROE Jay R (Susan) entertainer 25 Plymouth Rd ⊕ (4) ... 277-3293
MONTAGNA Angelo (Diane) 2 Kenneth Ct ⊕ (4) ... 522-1512
MONTAGUE Geroge F (Dorothy G) asst salary admr Am Car & Foundry Co 28 Webster Av ⊕ (2) ... 277-2979
MONTALBANO Anthony (Rose F) mech Ciba-Geigy Corp 28 Greenfield Av ⊕ (2) ... 273-7739
MONTE A 412 Morris Av (#E) ... 277-3056
MONTE Frances K retired 412 Morris Av ... 277-3056
MONTENEGRO Marie 12 Orchard ...
MONTERO George 46 Russell Pl ...
MONTEVERDE Theresa 34 Woodfern Rd ⊕ ...
MONTGOMERY Anita 69 Norwood Av ... 273-8120
MONTGOMERY Anna E retired 157 Broad ⊕ ... 273-3237
MONTGOMERY Argibald R III (Anita emp Kent Place School) administrator Kent Place School 69 Norwood Av (3) ... 273-8120
MONTGOMERY William H (Frances) retired 10 Londonderry Way ⊕ (2) ... 273-7771
MONTOURI Carl emp CIba Pharmacy 7 Mead Ct ... 277-4275
MONTOURI Carolann emp Ciba Pharmacy 7 Mead Ct ... 277-4275
MONTOURI Edward emp PSE & G Co 7 Mead Ct ... 277-4275
MONTOURI Phillip (Katherine) floor covering installer 7 Mead Ct (2) ... 277-4275
MONTOURI Phillip Jr agt Chubb & Son 7 Mead Ct ... 277-4275
MONTPLAISIR Clifford M (Sylvia A) 17 Rotary Dr ⊕ (4) ... 273-7340
MONTUORI Anthony (Evelyn) constn wkr 31 Fay Pl ⊕ ...
MOONEY J E 34 DeBary Pl ...
MOONEY Nelda retired 15 Norwood Av (#10B) ... 277-2062
MOONEY Paula D 768 Springfield Av (#6B) ... 522-0711
MOORADIAN Victor G (Flora B) retired 11 Manor Hill Rd ⊕ (2) ... 277-4311
MOORE Alice housewkr 2 Weaver St ... 273-0081
MOORE Alice M retired 5 Edgewood Dr ⊕ ... 273-0119
MOORE C 83 Franklin Pl ...
MOORE Cora W retired 7 Primrose Pl ⊕ ... 273-5027
MOORE DANIEL L DR phys & surg 797 Springfield Av (ofc) ... 277-3232
MOORE Elizabeth clk B Altman & Co 38 Constantine Pl (#56) (2) ... 273-0349
MOORE Frank F Jr retired 18 Brainerd Rd ⊕ ... 273-4732
MOORE Hobart 6 Glenwood Pl ... 522-1580
MOORE Jessica ofc secy Celanese Corp 38 Constantine Pl (#56) ... 273-0349
MOORE John E Jr (Sharon) systems analyst Sweda Intnatl 29 Edgewood Rd ⊕ (4) ... 273-4375
MOORE John G 238 Summit Av ... 277-3219
MOORE Joseph D (Virginia C) 174 Summit Av (#1) (2) ... 273-4880
MOORE Leon E (Mary A) sls mgr F W Woolworth Co 238 Summit Av ⊕ (3) ... 277-3219
MOORE LEONARD R DR dentist 7 Cedar St (ofc) ... 277-3600
MOORE Peter L 238 Summit Av ... 277-3219
MOORE Robert G (Jane) emp Amer Auto Parts 185 Colonial Rd ⊕ (2) ... 273-3797
MOORE Ruth H 24 Ridge Rd ...

© Johnson Publishing Company, Inc. 1981

MODRE Thomas D (Aubrey D) 14 Colt Rd ⊕ (2) 277-3854
MDORE Willa houseworker 6 Glenwood Pl 522-1580
MORALES Marcelino (Antonia) emp Micro Pol 9 Plain (2) 273-1471
MORALIS M 216 Morris Av .....
MORAN Anna L retired 8 Ashland Rd ⊕ 277-4077
MORAN Daniel J (Cathrine Marsh scientic techn Bel Tel Labs) writer 22 Risk Av (2) 522-0896
MORAN Elizabeth C retired 8 Ashland Rd 277-4077
MORAN William L II (Joan) retired 212 Blackburn Rd (2) 273-4362
MORANO Nicholas T (Edna M) prof W Orange 126 Prospect .....
MORAS Hugo L atty 23 West End Av (res) .....
MDREL Margaret C 126 West End Av ⊕ .....
MORFIN Jorge (Barbara W) mach Rowe Mfg Co 2 Laurel Av ⊕ (2) 273-7355
MORGAN Anna B 147 Summit Av (#4) 273-7939
MORGAN Garner R (Mary A) 161 Woodland Av ⊕ (2) 273-6329
MORGAN Gene M 45 Beauvoir Pl .....
MORGAN J Sidney (Isabelle) leather & plastic wkr 91 Fernwood Rd ⊕ (2) 273-2166
MDRGAN Jeanette B 12 Risk Av 273-0519
MORGAN M L tchr Kent School 387 Morris Av 273-3886
MORGAN Ogwena 85 Broad .....
MORGAN Perry L mech Fred Chevron 85 Broad .....
MORGAN Robert A (Frances F) retired 20 Brantwood Dr ⊕ (2) 273-7068
MORGAN Stanley O (Harriet W) retired 11 Colony Ct ⊕ (2) 273-3676
MORIARITY PATRICK J DR phys & surg 151 Summit Av (ofc) 277-3313
MORIARTY Donald (Mary) partner William AM Burden & Co 20 Prospect Hill Av (5) 273-1895
MORIARTY Elizabeth student 20 Prospect Hill Av 273-1895
MORIARTY Michael student 20 Prospect Hill Av 273-1895
MORIARTY Robert student 20 Prospect Hill Av 273-1895
MORIATY Donald asst acct exec Gray Advertising Co 20 Prospect Hill Av (res) 273-1895
MORIN Kenneth 91 Butler Pkwy .....
MORITZ Else 7 Edgewood Rd .....
MORITZ Karsten H (Marcia) mgr of products 7 Edgewood Rd ⊕ (5) 522-0832
MORITZ Monica student 7 Edgewood Rd 522-0832
MORLEY Marjorie retired 45 Woodland Av (#21) 277-3827
MORMACK Joseph 93 Kent Place Blvd .....
MORONEY Charles P (Joanne) supt 125 Summit Av 125 Summit Av (2) 522-0357
MORONEY Edward 526 Morris Av .....
MORONEY P 4 John St .....
MORONEY Thomas P (Mary B) mtcemn Kings Market 32 Weaver (2) 273-1369
MDRDDKIAN A 26 Lowell Av .....
MORRE Daniel S (Helen M D) dept mgr Standard Oil Co 22 Club Dr ⊕ (2) 273-8017
MORRIS Charles A (Jeanne) 84 Larned Rd (2) 273-5704

MORRIS COUNTY FREE LIBRARY

30 E HANOVER AV WHIPPANY 285-6101

MDRRIS D C 7 Irving Pl .....
MORRIS Dorothea retired 69 Beechwood Rd (#3E) 277-6353
MORRIS Helen K retired 15 Irving Pl ⊕ 273-3915
MORRIS Jackson (Jean) pres Mozes & Morris Inc
851 Springfield Av 665-1688
MDRRIS James (Barbara) pres Beechan Products Co & pres Western Hemisphere 281 Summit Av ⊕ (5) 277-1086
MORRIS James II student 281 Summit Av 277-1086
MORRIS John retired 47 Summit Av 277-6176
MORRIS Lucette C tchr Kent Place School 42 Harvey Dr⊕ .....
MORRIS Paul L (Sheila K) exec Vice pres Brenner Flower Gardens 13 Butler Pkwy ⊕ (4) 273-6146
MORRIS Robert L 32 Webster Av .....
MDRRIS Robert Rev (Suzanne) asst rector Calvary Spiscipol Church 39 Woodland Av (3) 277-1124
MDRRIS UNION THEATRE CORP Morris Smolen pres Irving Goldstein secy treas 455 Springfield Av 273-3900
MDRRIS W L 14 Oaklawn Rd 273-4512
MORRISON Franklin B (Mary E) sls engr McGraw Edison 128 Kent Place Blvd ⊕ (2) 273-7945
MDRRISDN James C (Mary S) retired 10 Euclid Av (#604) (2) 277-3599
MORRISDN John J (Mary) 228 Blackburn Rd (4) 277-3280
MORRISON L nurse Overlook Hosp 27 Glenside Av (#4G) .....
MORRISON Michael (Irene) pres Amer Internation Grp 19 Blackburn Pl ⊕ (5) 273-2171
MORRISON RICHARD E 332 Springfield Av (#1) 273-1644
MDRRISDN Richard E (Nina) consultant 133 Tulip ⊕ (2) 277-3842
MORRISON William J (Margaret M) engr Bell Labs 24 Rotary Dr ⊕ (2) 273-0613
MDRRISSEY Roy CPA 24 Beechwood Rd (res) 273-3720
MORSE John 274 Woodland Av 522-1574
MDRSE John T (Ogareta) leather wkr Marner Products Inc 144 Broad ⊕ .....
MDRSE Steven 17 Walnut St .....
MORTARULO Antoinette nurse 129 Broad .....
MORTENSON Stephen O (Eilen exec Xerox Corp) assoc atty Connell Foley & Geiser 289 Kent Place Blvd (res #40) ⊕ (3) 273-6434
MDRTDN David (Althea A) 5 William (5) 277-6439
MORVAY Rosylan retired 800 Old Springfield Av (#3) 273-4527
MOSCA Anthony (Marie V) 10 Canoe Brook Pkwy ⊕ (4) 277-6985
MDSCA Thomas (Lucy) trucker 41 Mountain Av ⊕ (2) 273-2561
MOSCHELLA Charles P (Olivia) service mgr Hurst Magazine 44 Stockton Rd ⊕ (4) 273-2613
MOSCD Judith 156 Broad 273-2441
MOSCDSO M 16 Orchasrd St 273-7912
MDSELY Noel (Jean) utility man National Gypsum 81 Ashwood Av (2) 273-1890
MOSER Herbert H 43 Druid Hill Rd 277-4089
MOSER Laurence 125 Summit Av (#11) .....
MDSER Mary R domestic wkr 43 Druid Hill Rd ⊕ 277-4089
MOSER Richard 768 Springfield Av (#10A) .....
MDSER RICHARD G 9 DeForest Av (ofc) 273-1212
MDSER Richard G 9 DeForest Av .....
MDSER Richard G (Alice H) retired 43 Sunset Dr ⊕ (2) 273-1926
MOSES Arnold (Betty) president W B Virtue Company 101 Pine Grove Av 273-6747
MOSKIN Sidney 768 Springfield Av (#7D) .....
MOSS Hibbert W (Sophie K) retired 62 Beekman Rd ⊕ (2) 273-8128
MOSSO Nancy A nurse Overlook Hosp 5 Gates Av .....
MOSSO Nicholas F (Antoinette) mgr Allen Paper Supplies 5 Gates Av ⊕ (2) 273-7613
MOTANOWSKI T H 851 Springfield Av .....
MOTTOLA Neil R (Josephine A) retired 62 Huntley Rd ⊕ .....
MOULDING E tchr Kent School 387 Morris Av 277-3063
MOUNT Katrinka S retired 41 Waldron Av 273-0389
MOUNT OLIVE TEMPLE OF THE UNITED HOLY CHURCH OF AMERICA INC 217 Morris Av 273-4181

MOUNTAIN AGENCY

-WILLIAM J GLASGOW & ELEANOR J GLASGOW PTNRS.
-REALTORS, REAL ESTATE, APPRAISERS, PROPERTY MANAGEMENT, MORTGAGE LOANS- 85 SUMMIT AV PO BOX 687 273-2212

MOUSLEY Joseph J plumber 720 Springfield Av 277-2218
MOWRY Milma I private secretary Kemper Insurance 8 Sheffield Rd 277-0980
MOYER Richard E (Carol) investment analyst Prudential Ins Co 23 Mount Vernon Av ⊕ (2) 273-9456

MOZES & MORRIS INC

-JACKSON MORRIS PRES., ARNOLD MOZES SECY.-TREAS.
-COMPLETE INSURANCE SERVICE, BUSINESS, PERSONAL, AUTO, HOME, LIFE, GROUP, HEALTH- 450 SPRINGFIELD AV 273-3615

MOZES Arnold 160 Broad 273-6936
MOZES Arnold secy-treas Mozes & Morris Inc 273-6747
MR PC'S MUSIC EMPORIUM Peter Carlini owner 75 Summit Av 273-0962
MUCHMORE Catherine retired 27 Laurel Av ⊕ 273-1555
MUDD Ernest J Jr (Margaret) steward Baltusrol Golf Club 21 Butler Pkwy ⊕ (2) 273-5521
MUDD Letitia L 9 Prospect Hill Av 273-5588
MUELLER D E 742 Springfield Av 522-0187
MUELLER Eric Dr (Irene) phys 115 Kent Place Blvd (res) (2) 273-3389
MUELLER ERICH DR phys & surg 115 Kent Place Blvd (ofc) 273-3389
MUELLER P Henry (Jean) banker 75 Rotary Dr ⊕ (3) 273-5411
MUELLER Susan emp Badgley Meml Animal Hosp Edgar St .....
MUES Edward F Jr (Evelyn) retired 12 Lenox Rd ⊕ (2) 273-4261
MUGFORD David J (Aida M) atty 265 Kent Place Blvd (res) ⊕ (4) 277-2884
MUIRHEAD Isobel E atty Port of NY Authority 24 Cedric Rd (res) (2) 273-1828
MUIRHEAD Jenny P 24 Cedric Rd .....
MULDOWNEY Augusta M retired 30 Glenside Av (#A) ⊕ 273-4807
MULDOWNEY DAVID M CPA Reydel & Perien 382 Springfield Av (ofc) 277-1244
MULDOWNEY Gertrude M cashier Commonwealth Water Dept 9 New Providence Av 273-0310
MULDDWNEY John W (Isobel H) plumber 7 Valemont Way (2) 522-9152
MULDOWNEY Joseph H Jr student 7 Irving Pl 273-8121
MULDOWNEY Robert J clk Kings 3 Beekman Rd 273-6828
MULDOWNEY William V 30 Glenside Av (#A) 273-4807
MULDOWNRY David M (Edwina) acct & CPA Raydell & Perier 3 Beekman Rd (res) ⊕ (2) 273-6828
MULGAY A Rev 16 Edgar 273-6418
MULGAY Albert (Lila) emp Summit Jewish Center 16 Edgar (2) 273-6418
MULGAY Mark student 16 Edgar St 273-6418
MULHALL Mary C medl secy Dr Cangemi 32 Kent Place Blvd 277-3085
MULLARKEY John F (Lois A) 34 Canoe Brook Pkwy (2) 277-0135
MULLEN David W 48 Shunpike Rd .....
MULLEN John (Dorothy) lt SFD 3 Denman Pl (4) 277-3899
MULLER Andrew J (Hilda S) retired 145 Summit Av (#205) (2) 273-1946
MULLER Anna retired 44 Morris Av 273-9171
MULLER Carolyn frt desk clk YWCA 91 Springfield Av 277-2751
MULLER Harvey C 27 Gates Av 522-1733
MULLER Jeff student 91 Springfield Av 277-2751
MULLER John attendant Overlook Hosp 91 Springfield Av 277-2751
MULLER S 91 Springfield Av 277-2751
MULLER V J 51 Huntley Rd 522-1493
MULLERY William H (Judith) 25 Tanglewood Dr ⊕ (4) 522-0222
MULLETT Edwin S (Carol) resident mgr Reynolds Securities 14 Blackburn Pl ⊕ (3) 277-0584
MULLIGAN Michael G (Dianne paralegal Born Knoll & Kenigon) consultant 62 Blackburn Pl ⊕ (2) 522-1540
MULLIN Albert E (Katherine A) retired 4 Milton Av (2) .....
MULLIN Dennis student 68 Seven Oaks Dr 464-6642
MULLIN Edward A (Lois) genl's mgr Joseph T Ryeson Co 68 Seven Oaks Dr ⊕ (2) 464-6642
MULLIN James A (Susan) emp Kidder Peabody & Co Inc 11 Tanglewood Dr ⊕ (4) 273-8523
MULLIN Michael student 68 Seven Oaks Dr 464-6642
MULLIN Susan student 68 Seven Oaks Dr 464-6642
MULTHAUP Robert H (Myril) 153 Bellevue Av ⊕ (2) 273-6076
MUMM Susan emp Overlook Hosp 203 Morris Av 522-0296
MUMMA Jay L (Beatrice) exec Household Finance Corp 164 Beechwood Rd ⊕ (2) 273-0670
MUNDY Jill P LPN Overlook Hosp 1 Glenside Av 273-0408
MUNN John P Jr (Mildred G) vice pres Coppel & Co 105 New England Av (#2J) (2) 277-2941
MUNN Ocie 19 Union Pl (#4) 273-8064
MUNNELLY Michael (Neyda) 102 Glenside Av ⊕ (2) 273-6277
MUNDZ Miguel 60 Canoe Brook Pkwy 277-6636
MUNSICK D Roger (Elizabeth) retired 48 Colt Rd ⊕ (2) 273-6135
MUNSON Donald E (Patricia C) retired 42 Oak Ridge Av ⊕ (2) 273-0730
MUNSDN Ena nurse Bd of Educ 33 Hawthorne Pl ⊕ 273-0071
MUNSON John (Deloris) atty Bell Labs 105 New England Av (res #104) 277-3478
MUNZO Peter 10 Oaklawn Rd 273-2612
MURBACH E 147 Summit Av (#26) 277-6855
MURBACH Harold 147 Summit Av (#26) 277-6855
MURDEN Craig 41 Gloucester Rd .....
MURDEN Edward (Ruth) slsmn 41 Gloucester Rd ⊕ .....
MURDDCK Alfred emergency room asst Overlook Hosp 11 Henry 277-2837
MURDDCK David J (Lillian) funeral director Brough Funeral Home 535 Springfield Av 277-4444
MURDDLD Giovanni (Angela) 8 Park Pl 273-7468
MURDDLD Joseph (Rose) mach opr Volco Brass & Copper Co 39 Michigan Av ⊕ 273-0736
MURDMETS Boris A 41 Glenside Av 273-2211
MURPHY Alice M retired 138 Pine Grove Av ⊕ 277-0597
MURPHY Ann 133 Summit Av (#46) .....
MURPHY Bernard T 276 Summit Av 522-1655
MURPHY Brian S 174 Summit Av (#206) .....
MURPHY Charles 50 Gloucester Rd 273-6956

© Johnson Publishing Company, Inc. 1981

MURPHY Cynthia A emp personnel dept Manufacturers Hanover Trust Co 226 Hobart Av
MURPHY Daniel 42 Pine Grove Av 273-5741
MURPHY Devin R 45 Waldron Av
MURPHY Elizabeth T 125 Blackburn Rd 273-3270
MURPHY Elizabeth T 125 Blackburn Rd
MURPHY G 25 Constantine Pl (#16)
MURPHY Gerald E 34 Prospect ⊕ 277-0363
MURPHY Gertrude I 412 Morris Av 277-1160
MURPHY Hazel 204 Morris Av
MURPHY John E Jr (Anne) ownr Bevarcky Nursing Home 36 Woodland Av ⊕ 273-4356
MURPHY Jonathan J 226 Hobart Av
MURPHY Joseph (Patricia T) retired 226 Hobart Av ⊕ 273-7630
MURPHY K B 160 Summit Av (#35) 277-2326
MURPHY M 45 Park Av
MURPHY S H 851 Springfield Av
MURPHY Susan 412 Morris Av (#4)
MURPHY Thomas 16 Beechwood Rd 273-8490
MURPHY Timothy (Evelyn) 24 High 522-1316
MURPHY William (Elizabeth) firefighter SFD 390 Morris Av (#5) (5) 273-2836
MURRAY A C Mrs 24 Kent Place Blvd 273-8868
MURRAY Arthur J 105 Pine Grove Av 277-2238
MURRAY C 11 Morris Ct 277-1951
MURRAY C E 20 Sherman Av 277-0257
MURRAY Daniel 87 Maple 273-4358
MURRAY Diane 15 Laurel Av
MURRAY Harold A Rev Pastor St Rose of Lima Roman Catholic Church 52 Short Hills Av Short Hills 379-3912
MURRAY John E 256 Woodland Av 522-0347
MURRAY John P (Alice C) carp 24 Kent Place Blvd 273-8868
MURRAY John T (Margaret T) stockbroker Wall Street Investors 89 Butler Pkwy ⊕ 273-6839
MURRAY Kathleen nurse Overlook Hosp 105 Pine Grove Av
MURRAY Lindley retired 20 Sherman Av ⊕ 277-0257
MURRAY Normal L (Sarah A) 67 Beechwood Rd ⊕
MURRAY Patricia ofc secy Fred S Carver 105 Pine Grove Av
MURRAY Ruth K 15 Norwood Av (#11B)
MURRAY Stephen (Sadie) 184 Morris Av
MURRAY Steven 15 Laurel Av
MURRAY Thomas capt SFD 42 Shadyside Av
MURRAY Thomas J Jr (Jamie C) 42 Shadyside Av
MURRAY William J (Anastasia) staff assistant clerk PSE&G Company 15 Laurel Av 273-3408
MUSCATO William 24 Lewis Av 273-0394
MUSIL Richard J (Herta) engineer Elin Company 186 Mountain Av 273-6053
MUSKO Allen 75 Mountain Av (#A)
MUSSON George B 26 Webster Av 522-0074
MUSUM Philip B (Eileen emp Musum Company & Sons) 31 Little Wolf Rd 277-6368
MUSUM V B 11 Sheffield Rd 277-6281
MUSUMECI Sebastian (Bertha) 47 Canoe Brook Pkwy 277-2076
MYERS Thomas C (Dorothy) 30 Sheffield Rd 273-9375
MYLES William J (Rose) group leader Celanese Corporation 105 New England Av (#7C) 277-1544

N

NADEL V 69 Prospect 522-1686
NADEL William R MD medical doctor & president Fair Oaks Hospital 69 Prospect 522-1688
NADLER Paul (Ruth) professor Rutgers University 14 Friar Tuck Cir 273-7385
NAFTAL Marvin 67 Crest Dr 464-7581
NAFTAL Michael 67 Crest Dr 464-8256
NAGAR E J 8 Lafayette Av ⊕ 522-1894
NAGAR John (Genevieve) lumber worker Stevens & Miller Company 8 Lafayette Av 273-5648
NAGEL Lester (Helen) electronic engineer John Wood Company 54 Dale Dr 273-7131
NAGEL R L 23 Mount Vernon Av 273-1845
NAGELBERG E R 41 Parkview Terr 522-0862
NAGELBORG Gerhard M J 180 Summit Av 273-7847
NAGLE Bernard 15 Locust Dr (#A) 277-0555
NAGY Joseph (Ethel) painter 80 Kent Place Blvd 277-2910
NAGY Jules G 38 Colt Rd 273-1861
NAHAS G 26 Argyle Ct 522-0183
NAIK M 40 Beauvoir Av 277-6256
NAIMARk George M (Helen) advisor 87 Canoe Brook Pkwy 273-8725
NANNIE'S BEAUTY SHOP Nannie J Hudgins ownr 27 Chestnut Av 273-8592
NANNINI Giancarlo 155 Summit Av 522-0948
NAPOLES J George 150 Colonial Rd 522-0267
NAPOLITANO Frederick Sr atty 93 Ashwood Av 277-3534
NARDIELLO Rocco P (Frances L) 34 Franklin Pl 273-9520
NASH E P 387 Morris Av 273-8897
NASR Ali M 107 Larned Rd 522-1938
NASTRO LAWRENCE J DR phys & surg 120 Summit Av (ofc) 273-4300
NATALE Anthony S (Josephine emp Park Bakery) 10 Harvard 273-9337
NATALE E 16 Morris Ct 273-6125
NATALE Pasquale (Nicolina) retired 89 Morris Av 273-1021
NATALE Patrick C (Helen) baker Summit Bakery 729 Springfield Av 273-7957
NATIONAL EDUCATION MUSIC CO Raymond E Benedetto ownr 33 Union Pl 277-3324
NATIONAL RECRUITERS David Guthrie ownr 89 Summit Av 522-0700

NATIONAL STATE BANK THE

-SEE ADVERTISEMENT ON BACK COVER-
SUMMIT OFFICE 1 MAPLE ST 376-1442
SPRINGFIELD OFFICE 193 MORRIS AV SPRINGFIELD (S) 376-1442

NATKIN A M 187 Woodland Av 522-1845
NATKIN M 187 Woodland Av 522-1833
NATUNEN E Oliver (Elsie emp William Pitt Restaurant) 7 Portland Rd 277-3849
NAUBAUER Marie clk General Electric 81 Hillside Av
NAWIASKY Peter E 206 Springfield Av 277-2860
NAYLOR C Fred (Elizabeth) personnel manager Ethylenu Chemical Corp 5 Colt Rd 273-8894
NAYLOR James L 178 Countryside Dr 464-6539
NEAR & FAR TRAVEL AGENCY INC George Vogt pres Lucile Vogt vice pres 789 Springfield Av 522-0670
NEE DELL SHOE STORES Charles Holtzman & Bernard Nee Dell ptnrs 386 Springfield Av 273-2042
NEELY John H (Joan) vice president Gardian Life Ins Co 4 Montview Rd 277-3220
NEF E Victor (Mary) 33 Templar Way 273-6167
NEFF Horace E (Mildred) district representative FW Woolworth Co 30 Dale Dr 273-2339
NEFF Walter A 105 New England Av 522-0165
NEGRON Carmelo G 145 Broad 277-0931
NELSON Albert 46 Winchip Rd 464-5744
NELSON B J 29 Briant Pkwy 277-2882
NELSON D G 92 Larned Rd 273-6878
NELSON Donald F (Margaret) physicist Bell Telephone 68 Oakland Pl 277-6870
NELSON Earl dispatcher SFD 4 Glenwood Pl (#2A)
NELSON Edward (Deborah) 23 Euclid Av 273-5216
NELSON Edward C (Charlotte) emp Union Carbide Co 49 Wordsworth Rd Short Hills (N) ⊕ 379-1338
NELSON Franklin S retired 84 Kent Place Blvd 277-0321
NELSON Fredrick G (Margaret) machine operator Western Electric 18 Hughes Pl 273-2154
NELSON George F H (Eleanor) security analyst US Steel Company 16 Clearview Dr 273-9332
NELSON Gustaf Jr (Janice) painting contr 135 Maple 277-4569
NELSON Harry D 86 New England Av 277-0208
NELSON Ingegard retired 5 Pearl 273-8493
NELSON John L 123 Division Av 464-5527
NELSON John W (Nancy) 176 Canoe Brook Pkwy 273-3849
NELSON Mary B 800 Old Springfield Av 273-5097
NELSON R T (Lilian) carpenter 44 Ridgedale Av 277-2276
NELSON Richard W (Rose V) 76 Woodland Av 273-3271
NELSON ROBERT C 34 Maple Enterprise Mall (#101) 522-1210
NELSON Robert C computer consultant Enterprise Mall 34 Maple ⊕ 522-1261
NELSON Ruth B retired 18 Dayton Rd 277-2055
NELSON Wilbur N (Elizabeth) principal Brayton School 51 Pine Grove Av 277-0111
NERVINE Charles A (Ann) 133 Summit Av 273-0413
NESSEN Ward H 11 Euclid Av 273-1632
NESTLER Mary 56 Whittredge Rd 273-6169
NESTUK Eugene (Lynn) emp Mutual Life Insurance 25 Plymouth Rd 273-3641
NETHERTON Lowell E 1 Euclid Av 273-0714
NEUGEBAUER A J 851 Springfield Av ⊕ 464-9159
NEUMAN BERTRAM optician 14 Maple (ofc) 273-7320
NEUMARK H R 57 Club Dr ⊕ 464-3033
NEUPAUER George (Ann) manager Colgate Estates 11 Euclid Av ⊕ 273-0856
NEVILLE Stephen J Jr (Helen) atty 38 Twombly Dr 277-3376
NEVILLE Thomas L Mrs 42 Russell Pl 273-1844
NEVINS Arthur G 218 Mountain Av 277-6495
NEVINS Arthur G Jr 218 Mountain Av 522-0712
NEVINS Brian 9 Miele Pl ⊕ 522-0057
NEW ENGLAND LODGE 50 New England Av 522-9669
NEW ENGLAND VILLAGE APARTMENTS 105 New England Av 273-0488
NEW HAMPSHIRE HOUSE THE Steven Ryder ownr 2 Kent Place Blvd 273-1513

NEW JERSEY STATE OF

CIVIL SERVICE DEPARTMENT
APPEALS INFORMATION 609 292-4194
EDUCATION DEPARTMENT
LIBRARY
NJ HISTORICAL COMMISSION 609 292-6062
MILLBURN SCHOOL FOR THE HEARING HANDICAPPED SPRING & WILLOW (M) 376-9430
ENVIRONMENTAL PROTECTION DEPARTMENT
PASSAIC RIVER BASIN FLOOD MANAGEMENT PROGRAM
ENVIRONMENTAL ACTION LINE 609 292-7172
HIGHER EDUCATION DEPARTMENT
COLLEGE OF MEDICINE & DENTISTRY
NOTE: IF THE EXTENSION NUMBER IS KNOWN DIAL 456 FOLLOWED BY THE FOUR DIGITS OF THE EXTENSION NUMBER IF NOT KNOWN
DIAL 456-4300
ADMISSIONS-GRADUATE-SCHOOL BIOMEDICAL SCIENCES 456-4511
ADMISSIONS-NEW JERSEY DENTAL SCHOOL 456-4617

(Cont.)

© Johnson Publishing Company, Inc. 1981

NEW JERSEY STATE OF (Cont.)

ADMISSIONS-NEW JERSEY MEDICAL SCHOOL 456-4631
ADMISSIONS-SCHOOL OF ALLIED HEALTH PROFESSIONS 456-5454
BOOKSTORE 456-4350
COLLEGE HOSPITAL 456-4300
COMMUNITY MENTAL HEALTH CENTER 456-4683
CRISIS INTERVENTION 623-2323
DEAN'S OFFICE-GRADUATE SCHOOL BIOMEDICAL SCIENCES 456-5332
DEAN'S OFFICE-NEW JERSEY DENTAL SCHOOL 456-4633
DEAN'S OFFICE-NEW JERSEY MEDICAL SCHOOL 456-4538
DEAN'S OFFICE-SCHOOL OF ALLIED HEALTH PROFESSIONS 456-4495
EYE BANK 456-4626
HEART ATTACK PREVENTION PROGRAM 456-4810
LIBRARY 456-4580
POLICE & SECURITY 456-4490
REGISTRAR 456-4640
HUMAN SERVICES DEPARTMENT
CHILDREN'S SERVICES
NIGHTS SATURDAYS SUNDAYS & HOLIDAYS
FOR EMERGENCY ONLY
NO CHARGE TO CALLING PARTY 800 792-8610
YOUTH & FAMILY SERVICES
NIGHTS SATURDAYS SUNDAYS & HOLIDAYS
FOR EMERGENCIES ONLY
NO CHARGE TO CALLING PARTY 800 792-8610
LABOR & INDUSTRY DEPARTMENT
EMPLOYMENT SERVICES
EMPLOYER SERVICES
SUMMIT 512 SPRINGFIELD AV 273-1121
MOTOR VEHICLE DIVISION
REGISTRATION & LICENSE AGENCIES
SPRINGFIELD 275 MORRIS AV SPRINGFIELD (S) 376-1322

NEW SUMMIT CAR WASH THE Gerald Maietta ownr 100 Springfield Av 273-0B30

NEWARK PUBLIC LIBRARY

5 WASHINGTON ST PO BOX 630 NEWARK 733-7800

NEWBOLD John L 47 Hill Crest Av ® 277-4293
NEWELL FRANK D DR phys & surg 120 Summit Av (ofc) 273-4300
NEWELL Joseph W (Ann) vice president Wayne Gothard Corporation 9 Rotary Ln 273-9302
NEWELL Rita G manager Thrift & Consignment Shop 32 Badeau Av 273-3273
NEWHART Mary retired 78 Valley View Av 273-60B3
NEWHOUSE Robert J III (Lauri) 151 Oak Ridge Av 277-2794
NEWHOUSE Stephan F 27 Dogwood Dr 522-0429
NEWLER Jerome (Holly) acct Newler & Company 417 Morris Av 522-0411
NEWMAN C L 93 Orchard 522-1621
NEWMAN Jeffrey emp Overlook Hospital 10 Overlook Rd 522-9155
NEWMAN Maria A 390 Morris Av ® 273-9199
NEWMAN Peter (Theresa) 54 Tanglewood Dr 273-1909
NEWSON James E (Lucie) mason 26 Orchard 273-4985
NEWTON J A 74 Elm 273-7794
NEWTON Walter 2 Nassau Dr 522-1599
NGUYEN Van Lac 16 DeBary Pl 522-9532
NICHOLS Alice M emp Union County Computer Services 25 Sayre 273-2591
NICHOLS J 57 Hobart 273-6737
NICHOLS Marshall S (Gene) 26 Edgemont Av 277-4114
NICHOLS Robert W (Jane exec dir American Red Cross-Summit Area Chapter) mgr estimating div Foster Wheeler Corp 117 Crane Cir New Providence ® 464-2896
NICHOLS Rudolph H 93 West End Av 273-22B1
NICHOLS Y 2 Weaver .....
NICHOLSON Edward W 18 Devon Rd 277-3840
NICKERSON Charles W (Aften) director of training Benificial Loan Co 10 Brainerd Rd (2) 277-3069
NICOLL W (Isabell retired) 49 Tulip 277-4072
NIEDNER George A Mrs 60 Blackburn Rd 273-0221
NIEDNER M B 189 Kent Place Blvd 277-3061
NIELSEN H 11 Little Wolf Rd 277-397B
NIELSEN Robert (Anetta) 35 Ridgedale Av (2) 277-3067
NIELSEN Viggo H (Edith) 33 Ridgedale Av (2) 273-9130
NIELSON E 11 Little Wolf Rd 277-6251
NIGRON CARMELO G 145 Broad 277-0931
NIKAS J (Lillian) retired 105 New England Av 273-072B
NITCHIE Edward B (Mildred) 36 Plymouth Rd 277-1B3B
NITZAN Abraham (Ilana) 35 Edgar 273-867B
NIX Pauls Jr (Joan) chemical engineer 163 Mountain Av 273-4641
NJUYEN Thi Minh 19 Shadyside Av 273-1234
NOBILE Philip D (Sandra) mechanic Grace Ann Company 84 West End Av 277-40B1
NOBLE D 170 Canoe Brook Pkwy 277-3862
NOBLE E M 15 Norwood Av 277-1563
NOBLETT Richard A (Judy) pilot Allegany Airlines 46 Oakland Pl 273-4486
NOCK W Ronald 120 Canoe Brook Pkwy 273-6227
NOEL Joy retired 11 Rotary Ln 277-2049
NOEL Reginald S 768 Springfield Av 273-5887
NOGAL T B 39 Crescent Rd .....
NOKE & HEARD William B Noke Jr & Charles F Heard Jr CPA's 22 Bank 277-4145
NOKE William B Jr cpa Noke & Heard CPA'S 51 Druid Hill Rd 273-3729
NOKE WILLIAM B JR CPA 22 Bank (ofc) 277-4145
NOLAN James (Margaret) 44 Madison Av 277-3242
NOLD Charles M (Ruth) retired 23 Harvey Dr 273-9358
NOLEN John W Jr (Elizabeth) atty state counsel Lawyers Title Insurance Corporation Chatham ® .....

NOLL CLYDE M atty

382 SPRINGFIELD AV (OFC) 277-2200

NOLL Clyde M atty (Jean) atty Bourne, Noll & Kenyon PC 382 Springfield Av (res) ® .....

NOLL Dorothy A 767 Springfield Av 273-6153
NOLL Edward J chemical worker Celanese Corporation 21 Henry 273-4142
NOLL Theresa ofc secy Somerset Bus Co 262 Hillside Av ® 379-2996
NOLTING Ralph (Marian) 26 Miele Pl 273-6283
NONNENMACHER Fred L (Genevieve) retired 105 New England Av 277-2169
NOONAN T B (Gertrude) 204 Mountain Av 273-8190
NORDLING DEAN & CO INC Frank Meier pres secy treas Watson Smith exec vice pres 44 Middle Av 277-4400
NOREN Maria retired 14 Irving Pl 277-6145
NORRIS S G 4 Woodcroft Rd 277-3501
NORTHROP J W 12 Blackburn Pl 522-1196
NORTON Dorothy retired 154 Woodland Av 273-6840
NORTON Edward L (Blanche) retired 17 Lorraine Pl 277-2161
NORTON Edwin L 851 Springfield Av 665-0120
NORTON Richard T (Jane) system analyst Exxon Mathmatics & Systems 65 Stanley Av 277-3228
NORWOOD Stanley A (Diva) 19 Dale Dr 273-2081
NOVAK Alex W (Stephanie) 280 Kent Place Blvd 273-4395
NOVAL A 464 Long Hill Dr Short Hills 379-6363
NOVICK Jacob Dr (Sara) phys 100 Tone Hill Rd (res #4N) .....
NOYES Josephine F retired 133 Summit Av (■12) 277-2191
NOZAWA Y 40 Karen Way 277-2555
NUBEL Herbert R (Janice) designer Sandgren & Murtha NY 65 Woodland Av 277-1589
NUECHTERLEIN Jean AA Southern Slope Dr (#A) .....
NUGENT Paul M 25 Manor Hill Rd 273-1881
NUSSER Stephen L 72 Dale Dr 273-1008
NUWER Francis X 390 Morris Av 273-5673
NUZZO James (Antoinette) mtcemn Sperry & Hutchinson 37 Clark 273-3274
NYCUM Robert S (Helen) salesman Titanium Products Corp 77 Blackburn Pl 277-3431
NYDEGGER A M retired 160 Summit Av 273-1408
NYITRAY Lajos 48 Clark 277-6044

O

OAK KNOLL SCHOOL OF THE HOLY CHILD JESUS 44 Blackburn Rd 273-1125
OAKES F K Mrs retired 47 Woodland Av 273-2471
OAKES Joseph J 20 Windsor Rd 277-3620
OAKES MEMORIAL Rev Robin Myers 120 Morris Av 273-1512
OAS Edmund A retired 105 New England Av 277-3179
OATIS John H (Dorothy) passenger representative EL Rail Road 16 Evergreen Rd 277-1535
OBERST Clarence (Alfreida) retired 30 Beverly Rd ® 376-0842
OBERST Gregory J (Mary) retired 57 New England Av 273-2825
OBERST Susan revenue officer Bureau of Internal Revenue 30 Beverly Rd .....
O'BRIEN Dorothy 125 Summit Av 277-4517
O'BRIEN Florence 88 Mountain Av 273-5037
O'BRIEN James M 105 New England Av 522-0993
O'BRIEN James R 412 Morris Av 273-8965
O'BRIEN John P plumber WV Johnson Engineering Co 41 Canoe Brook Pkwy 273-7153
O'BRIEN Joseph A insurance representative Home Insurance Co 58 High 273-2633
O'BRIEN K F 36 Upper Overlook Rd 522-9179
O'BRIEN Kevin E 23 Aubrey 522-9146
O'BRIEN Margaret retired 105 New England Av 273-7594
O'BRIEN May B 6 New England Av 273-7382
O'BRIEN Richard Atlee 105 New England Av 273-2887
O'BRIEN Thomas (Loretta) supervisor The Great Atlantic & Pacific Tel Co 21 Plymouth Rd 277-0219
O'BRIEN Timothy 1 Baltusrol Pl 273-3180
O'BRIEN William F 121 Fernwood Rd 277-0175
OBST Anthony K (Patricia M) 18 Crescent Av 277-4371
O'CALLAGHAN Brien 25 Euclid Av 273-6417
O'CELLO Frank V 128 Ashland Rd 273-1643
O'CONE J A 123 Orchard 273-7490
O'CONE Joseph (Mary) 21 North St 273-0472
O'CONE Karol 24 Park Av 273-7044
O'CONNELL Brendan P (Winifred) 100 Portland Rd 273-1748
O'CONNELL J 6 Baltusrol Pl 273-5269
O'CONNELL William E 6 Cleveland Rd 522-9314
O'CONNOR Gerald A (Mary) vice president Raymond International 80 Colt Rd 273-2705
O'CONNOR K 638 Springfield Av 522-1179
O'CONNOR Kim 277-6241
O'CONNOR Thomas (Patricia) 63 Huntley Rd 273-3845
O'DELL A Jr (Margaret) slsmn 27 Ashland Rd 277-2178
ODJAKJIAN Gordon K business agent Continental ComaPny 851 Springfield Av 464-6723
ODJAKJIAN Noobar G retired 59 Woodland Av 273-1907
ODOM Merle 6 Glenwood Pl 273-0099
O'DWYER David S 18 Sherman Av 522-0001
ODZE M 140 Hillside Av ® .....
OEHLER Carol A clerk Summit Elizabeth Trust Co 35 Beechwood Rd (#3) 273-B192
OETTING M 2 Sylvan Terr 522-1757
OFFICE THE restr 61 Union Pl 522-0550
OFFICER David H 39 Ramsey Dr 277-6875
OFFRAY Ada M V retired 7 Woodmere Dr 273-7326
OFFRAY Claude V Jr (Gloria) 21 Portland Rd 273-3856
O'GORMAN T J 1 Clearview Dr 273-2552

© Johnson Publishing Company, Inc. 1981

OGORZALY Henry J (Jewel) 16 Warwick Rd 273-4718
O'GRADY John J 6 Lee Ln 464-7448
O'GRADY L A 548 Springfield Av (#B) 273-7641
OGURECK Edmund M emp Briant Park Garage 13 Baltusrol Rd 522-1960
O'HAIR HAIR DESIGNERS Stephen O'Remus ownr 317 Springfield Av 273-4418

O'HARA DANIEL J atty
9 PARMLEY PL (OFC) 277-3131
O'HARA Daniel J atty (Carol) atty Kentz, Gilson & O'Hara Counsellors At Law 5 Rotary Ln (res) ⊕ 522-1758
O'HARA Daniel J Jr 5 Rotary Ln 522-1758
O'HARA David M 4 Manor Hill Rd 522-0049
O'HARA Eileen clk TNJ 8 Washington Av .....
O'HARA Joseph (Vera) retired 8 Washington Av 379-7672
OHL Glenn 167 Division Av 273-3778
OHL W 2 Risk Av (#B) 273-4817
OL8RICK Joseph (Hildegard) emp Jo Tool & Die Manufacturing Co 22 Argyle Ct 273-8690
OLCOTT Edward S (Mary) engineer Port Authority 1 Lorraine Rd 273-5520
OLDEN8URG Mark Rev 80 Ashwood Av 522-1695
OLDROYD George T (Carmella) policeman Springfield Police Dept 7 Baltusrol Rd 273-9576
O'LEARY Kenneth W (Elizabeth) retired 105 New England Av 273-4750
O'LEARY W J Jr 3 Montview Rd 277-6331
O'LEARY William J III 3 Montview Rd 277-3292
OLINDER Everett J (Constance) atty Bell Laboratories 54 Rotary Dr 273-7338
OLIVA S G 270 Morris Tpk 273-0362
OLIVE Frank W (Winifred) atty 111 Whittredge Rd 273-1592
OLIVER Celia 20 Wittkop Pl ⊕ 376-4180
OLIVER Edward S retired 15 Harvey Dr 273-8554
OLIVER M 52 Blackburn Pl 522-0967
OLIVER Susan 145 Summit Av 522-9492
OLIVER T S (Ruth) 11 Blair Pl 277-6375
OLIVIERO Mario (Raffino) emp Water Company 39 Edison Dr 277-3507
OLIYNIK EUGENE D design draftsman 31 Clark .....
OLLE Werner R (Sherry) 179 Mountain Av 277-3018
OLSEN C E retired 767 Springfield Av 273-2637
OLSEN T L 9 Ashland Rd 273-6675
OLSON Hazel retired 31 Baltusrol Rd 273-3299
OLSON K 113 West End Av 277-1809
OLSON Wally 17 Oaklawn Rd 522-0210
OLWO John F (Victoria) mechanic engineer Air Reduction Co 54 Stockton Rd 277-6460
O'MAHONEY K E legal secy Bourne Noll & Kenjon 15 Norwood Av 273-0096
O'MARRA Gerald M atty (Barbara) 45 Oak Ridge Av (res) 273-0630
O'MARRA John L 41 Ashland Rd 522-0991
O'MEARA James W 38 Montrose Av 277-1728
ONE HOUR MARTINIZING Henry Robinson ownr 329 Springfield Av 522-9852
O'NEILL E nurse Overlook Hosp 10 George (#A) 273-4348
O'NEILL M 96 New England Av 273-7367
O'NEILL Thomas J (Mary) 227 Oak Ridge Av 273-7625
O'OELL S R 11 Euclid Av ⊕ 273-4028
OPPASSER Laurentine private secy The Richland Co 15 New England Av (#A) 273-5690
OPPENHEIM Robert (Nancy) registered rep Tucker Anthony Co 13 Wallace Rd ⊕ 277-2060
OPPENHEIMER Martin J (Helene) 1 Kenneth Ct 273-2355
OPSTAD Karen emp Parsippany Day Care Center 11 Plain St 273-7869
ORATORY SCHOOL THE Floyd Rotunno headmaster 1 Beverly Rd 273-1084
O'REGAN S J 10 Alvin Terr Springfield 467-2592
ORI James 8 100 Canoe Brook Pkwy 277-2329
ORLITZKI S 27 Glenside Av 273-0460
O'ROURKE J A Jr 412 Morris Av 277-6522
O'ROURKE Thomas J 37 Tanglewood Dr 273-4778
ORR R M 17 Beekman Rd 273-7460
ORR W P (Mildred) vice pres Socony Mobil Chemical Co 137 Canoe Brook Pkwy 273-2725
ORSO Camillo A 30 Caldwell Av 273-6321
ORT RO8ERT 8 DR phys & surg 120 Summit Av (ofc) 273-4300
ORTIZ Gene 87 Springfield Av 273-6896
OS8AHR Theodore Rev 14 Bedford Rd 273-6626
OS8ORNE Herbert J (Helen) retired 175 Oak Ridge Av 273-3824
O'SHEA D 8 112 Ashland Rd 522-9232
O'SHEA John C (Eileen) engr Telephone Company 12 Drum Hill Dr 277-4151
O'SHEA John P 30 Beauvoir Av 277-0239
O'SHEA Paul C (Marylyn) 11 Fairview Av 277-6385
OSMULSKI C A 16 Aubrey 277-6509
OSMULSKI F 7 Lincoln Av 277-4147
OSMULSKI Harry Aubrey (#19A) 277-2109
OSMULSKI Joseph F 7 Lincoln Av 277-0368
OSMULSKI Joseph F 45 Edison Dr 522-9017
OSMUN 8 A 185 Oak Ridge Av 277-4331
OST8ERG Richard F 3 Hawthorne Pl 522-1244
O'STEEN Curtis G (Doris) firefighter Mill FD 36 Maple Av ⊕ 376-7948
OSTER8ERG Ronald H 18 Ramsey Dr 522-1488
OSTRANDER Charles T (Patricia) 37 Ascot Way 273-3768
OSTRANDER Kenneth (Ava) techn Celanese Corp 228 Morris Av 277-2227
OSTROWSKI Alexander A 119 Woodland Av 522-0632
OSTROWSKI F superintendent Claremont Court Apts 145 Summit Av 273-0436
OSULLIVAN Helen retired 8 Sherman Av 273-5767
O'SULLIVAN Jerry 305 Summit Av 277-6945
O'SULLIVAN Mary 7 Iris Rd 522-1166
OTALORA Teresa retired 485 Springfield Av 277-4042
OTLOWSKI William 800 Old Springfield Av 273-2454
OTOCKA Edward A (Sofia) vice pres National Biscuit Co 25 Sherman Av 277-4425
OTT M 1 Henry 273-9439
OUDERKIRK 8everly D associate Burgdorff Realtors 144 Colonial Rd 522-9567
OULIGHAN J D 246 Morris Av 273-2853
OUTCAULT J 27 Glenside Av 522-9362
OVERMYER Philip J 31 Wade Dr 522-0042
OWEN Louis J (Mary) vice pres Nopco Chemical Co 247 Oak Ridge Av 273-4752
OWEN Norma A retired 128 Maple 277-6977
OWENS Robert S (Nancy) vice pres & treas Antis Imperial 66 Templar Way 273-4056
OWENS W 111 Division Av 464-1414
OWREN GIL8ERT E atty 19 Beechwood Rd (ofc) 277-2727
OWREN Gilbert E atty (Frances) 52 Bellevue Av (res) 273-5460
OWREN Milton R (Annabel) slsmn Burlington Inds 61 Blackburn Rd 273-3524
OZEN8ERGER M E (Helen) engr Bell Labs 10 West End Av 273-2826

P

P J'S FOUNTAIN SERVICE 4 Ashwood Av (#B) .....
PAASHAUS Robert F (Jean) design engr Worthington Corp 75 Tulip 273-6998
PACE 8UICK CORP Peter T Liebman pres 68 Franklin Pl 522-1111
PACE Leonard (Maureen) management consultant Hoskens & Sells 35 Little Wolf Rd ⊕ 273-0860
PACH Alfred Jr (Rose) pres Pach Brothers 12 Fairview Av ⊕ 273-0186
PACKER D L 34 DeBary Pl 277-3941
PACKER Francis A Jr 48 Sunset Dr 277-6773
PACKER Robert N 412 Morris Av 273-4520
PADDON Richard (Lydia) steamship agent Hansen-Tidmann Co 65 Rotary Dr 273-9353
PADGETT G A 15 Locust Dr 522-1064
PADRON C 18 Weaver 273-1188
PAESSLER Richard E (Jacqueline) bodyman Sperco Motor Co 227 Ashland Rd 273-7083
PAETOW Paul (Margaret) engr Foster Wheeler 412 Morris Av ⊕ 277-3719
PAGANO Pascuale 242 Morris Av 277-1724
PAGE Frank T (Catherine) slsmn Philips 66 60 Lenox Rd 273-9048
PAGE Herman C 105 New England Av 273-2610
PAGGI INC tailors Silvio Paggi mgr 336 Springfield Av 277-1919
PAGNILLO 8ertha R retired 48 Broad 273-2140
PAIGE J 31 Walnut 522-0394
PAINE John 27 Webster Av 277-4024
PAINTS PLUS William Bouterse ownr 269 Broad St 273-4610
PALAMOUNTAIN 8 1 Euclid Av (#1B) 522-1106
PALATUCCI A T 152 Maple 277-1526
PALATUCCI C 14 Summit Av 522-9246
PALERMO Anthony A retired 141 Hillside Av ⊕ .....
PALERMO Josephine student 141 Hillside Av .....
PALERMO V 201 Hillside Av ⊕ .....
PALLADINO Michael (Fannie) retired 34 Morris Av 277-4328
PALMASON Lorne V (Marianne) insurance broker Marsh McLennan 15 Colt Rd 273-0821
PALMER 8 13 Locust Dr (#A) 522-9228
PALMER Calvin D (Mary) mgr American Express 96 New England Av 273-0778
PALMER D 71 New England Av (#B) 273-8921
PALMER Edward policeman 4 Irving Pl 273-0611
PALMER Fred L 67 New England Av 277-4421
PALMER George retired 29 Lewis Av 273-5076
PALMER Harry 6 Linden Pl 277-4288
PALMER W G (Elizabeth) material test engr Public Service Electric & Gas 253 Ashland Rd ⊕ 277-2245
PALMQUIST Murial retired 105 New England Av 522-1944
PALUCK Thomas S 382 Springfield Av 273-2100
PANELLA Joseph 18 Huntley Rd 273-0735
PANEPINTO James 53 Hobart Av 522-1494
PANNELLA ANTHONY J 48 West End Av 273-3187
PANNELLA Anthony J (Gloria) contractor 48 West End Av 273-3187
PANNELLA John contractor 48 West End Av 273-8353
PANNELLA Lawrence (Josephine) 16 Yale 277-0927
PANNONE Victor M (Barbara) 46 Baltusrol Rd 273-2926
PAOLI Frank Jr 559 Morris Av 273-5963
PAONE M 68 Morris Av 522-0690
PAPIO M retired 42 Beauvoir Av 273-7036
PAPIO R (Dorothy) lineman Jersey Central Power & Light Co 5 Hartley Rd 277-2707
PAPPALARDO Anthony 96 Whittredge Rd 273-7607
PAPPAS Milton J 75 Tanglewood Dr 277-1265
PARADINE John 8 Kent Place Blvd 277-1506
PARADISE P retired 123 Summit Av 273-7130
PARADISE TAILORS Dario Basilone ownr 447 Springfield Av 273-2094
PARAIZS Louis tailor Corbys 428 Springfield Av 273-4323
PARCELLS Donald 58 Ox Bow Ln 273-2130
PARCHOIS Pierre 25 Dogwood Dr 522-9041
PARDEY H F 14 Fairview Av 277-0381
PARDI Ernest P 7 Oak Forest Ln ⊕ 273-8223
PAREKH Kishor 10 Overlook Rd 273-5898
PARFANDO Edward J slsmn McElquins Mens Shop 133 Summit Av 273-5726
PARISE Fred 41 Montrose Av 522-1236
PARISI Catherine 445 Morris Av Springfield (#4A) (SO .....
PARISI Joseph (Angela) gardner 116 Ashwood Av 273-5221
PARK AVENUE THE Rosemary Dimare & Phyllis Chiego ptnrs 1 Ashwood Av 522-0118
PARK 8AKERY Anthony Natale owner 43 Park Av 277-3603
PARKER Alfred G engr Foster Wheeler 16 Windsor Rd 277-1179
PARKER David 174 Summit Av 273-4120
PARKER Geoffrey V 32 Lenox Rd 522-0276
PARKER George H 20 Tanglewood Dr 522-1784
PARKER Harriet F executive secy The Oratory School 19 Pearl 273-1109
PARKER John E Jr emp European American Bank 4 Oak Knoll Rd 273-1764
PARKER John R 36 Winchip Rd 464-6119
PARKER Laurence 4 Midland Terr ⊕ 273-6938
PARKER M 800 Old Springfield Av 273-3602
PARKER M C 390 Morris Av 273-1247
PARKER T M retired 151 Colonial Rd 277-6846
PARKER T Richard 21 Fernwood Rd 273-5742
PARKHURST Elise retired 133 Summit Av 273-8923
PARKIN John Jr plbr 34 Glenside Av 273-3995
PARKIN Leonard P retired 12 Hughes Pl 273-1106
PARKIN William E (Irma) plbr 8 Glenside Av 277-4266
PARKS Helen M 26 Locust Dr 273-8461
PARLAPIANO M L (Jennie) retired 22 Kent Place Blvd 273-8059
PARLAPIAO P 83 Summit Av 277-3090
PARLIMAN Greg C 127 Passaic Av 273-8435
PARMLEY COURT THE 133 Summit Av .....
PARNITZKE Donald 3 Joanna Way 273-1080
PAROTTE Marcel 118 Springfield Av 273-2545
PARRY Thomas P 176 Woodland Av 522-1419
PARSELL Irene F retired 87 Caldwell Pl Springfield ⊕ 376-1061
PARSON R 8 32 Sunset Dr ⊕ 277-1658

© Johnson Publishing Company, Inc. 1981

PARSONS Judson A 108 Woodland Av ® 277-3077
PARSONS Richard W investments 276 Kent Place Blvd 522-0358
PARSONS Robert W 44 Lenox Rd 273-3598
PARSONS Robert W Jr (Irene) investments 46 Valley View Av 273-8443
PARTENHEIMER Joseph E 76 New England Av 277-3564
PARTENHEIMER Marion H retired 35 Valley View Av ® 273-3742
PASS Cal T (Marie) tailor Roots 5 Dennis Pl ® 273-0480
PASSALACQUA Joseph A 133 Summit Av 277-1470
PASSANTINO J D 5 West End Av 522-9115
PASTEUR G 26 Kent Place Blvd 522-1629
PAT'S MODERN BARBER SHOP Patrick Renzulli ownr 2 Ashwood Av 277-4166
PATEL C K N (Shela) scientist Bell Labs 5 Manor Hill Rd 277-4084
PATEL Kiran C Dr 41 Beauvoir Av (res) 522-0162
PATEL S Dr 44 Beauvoir Av (res) 273-2994
PATETTA Harry J (Rosemarie) emp J&J Distributing Co
393 Mountain Av Springfield (S0 ® 379-6021
PATHMAN R C 16 Kent Place Blvd 522-0581
PATIKOWSKI David F (Patricia) roofer 73 Broad 277-2915
PATKO N 515 Morris Av 277-1102
PATRICK A 412 Morris Av 277-1964
PATRICK E MORIARTY MD phys & surg 151 Summit Av 277-3313
PATTERSON C Edward (Suzanne) tchr Summit Board of Educ 36 Bedford Rd 273-7908
PATTERSON Charles R 15 Locust Dr 273-8629
PATTERSON G V 22 Hillside Terr 464-5388
PATTERSON J P business agent Flooring Local 122 Baltusrol Rd 273-0136
PATUTO Bartolomeo (Lydia) welder American Aluminum 12 Morris Av 273-2650
PAUL C 25 Ascot Way 273-5086
PAUL C H 131 Morris Av 273-6926
PAUL F S Jr (Barbara) court clk Union County Court House 79 Butler Pkwy 273-4910
PAUL Kevin J 79 Butler Pkwy 273-7816
PAUL Walter L (Marion) station operator CW Company 25 Ascot Way 277-2199
PAULSEN C Frederick 22 Hawthorne Pl 273-5472
PAULSEN Paul H (Auguste) retired 105 New England Av 273-5651
PAULSEN Ruth K retired 10 Euclid Av 273-7856

PAULSEN TRAVEL BUREAU

-FRANK A PEDRICK PRES., JEAN J MACDONALD GENL. MGR.
-COMPLETE TRAVEL AND RESERVATION SERVICE-
431 SPRINGFIELD AV 273-1313

PAWELEC William J 86 New England Av 522-9464
PAWLAK D M 7 Lower Overlook Rd 273-2718
PAWLEK Richard J (Louise) 658 Springfield Av ® 273-8747
PAWLIK Jon R (Lorie A) 36 Kent Place Blvd 273-4224
PAXSON R D 107 Park Av 273-5724
PAXSON Robert A (Anne) sls supvr Humble Oil Co 10 Ashland Rd 273-2315
PAYET M 390 Morris Av 273-1480
PAYNE Alma retired 10 South St 273-0482
PAYNE J T clk Engineer Sales Company 12 Irving Pl 277-4385
PAYNE Joseph E 133 Summit Av 273-0049
PAYNE M A retired 22 South St 273-4496
PAYNE Raymond (Rosalie) engr Harrison Co 41 Blackburn Pl 273-7281
PAYNE William F (Nancy) 104 Bellevue Av 277-4268
PAYTAS J 42 Maple 273-1706
PAYTAS Paul G (Helen) emp Shear Vending Co NY 43 Ashland Rd 273-7876
PAYTON Robert G (Elenor) emp National State Bank 144 Mountain Av 273-4611
PDA ASSOCIATES Peter J De Angelis pres 450 Springfield Av (#205) 273-0120
PEARCE Graeme J (Gwendolen) mortage & loans Excellisor Savings Bank
149 Colonial Rd 273-8985
PEARCE Lawrence L 80 Prospect Hill Av 273-5219
PEARL Eric 851 Springfield Av 273-7129
PEARL Kenneth W (Joan F) genl exec dir YMCA of the Summit Area
43 Twombly Dr ® 273-3423
PEARL N D 20 Beacon Rd 522-0230
PEARSON Dale S 165 Blackburn Rd 522-0786
PEARSON P C (Evelyn) plant mgr Celanese Corp 27 Rotary Dr 277-6420
PEARSON R F Jr 15 Norwood Av 273-6390
PEASE George (Margaret) mgr R J Goerke Co 12 Meadowbrook Ct 273-8759
PECANA M 3 Mountain Av 522-9048
PECCA Frank (Marquerite) postal carrier USPS 5 Watchung Pl 277-1195
PECCA J C (Lorraine) fire fighter Springfield Fire Dept 87 Aubrey 273-8742
PECCA John A (Natalie) accountant American Smelting & Refining Co 49 High 273-2583
PECCA Mary M retired 41 Orchard (#A) 277-1627
PECHTER Richard S 1 Magnolia Pl 273-6435
PECK C G 38 Woodfern Rd 273-3288
PECK Donald J 51 Valley View Av 522-0505
PEDICINI A retired 43 Linden Pl 273-4993
PEDICINI M V (Helen) 215 Ashland Rd 273-6657
PEDICINI T retired 109 Pine Grove Av 273-8216
PEDLER Leslie T (Ruth) retired 41 Butler Pkwy 273-0316
PEDRICK Frank A pres Paulsen Travel Bureau Chatham ® ....
PEEBLES Betsy 12 Huntley Rd 522-9576
PEER H J gas station Truesdale Service Station 10 Sylvan Terr 273-2386
PEER Verner D Jr (Bernadine) emp Summit Millwork Co 28 Shadyside Av 273-5937
PEER Vierner D III 11 Hillview Terr 277-2173
PEJMAN Ahmad 10 Pearl 277-6695
PEKARSKI M G 3 Glen Oaks Av 273-2570
PELLECCHIA Ronald A 39 Karen Way 273-6473
PELLICANO P J DR phys & surg 123 Summit Av (ofc) 273-2730
PELLICANO Paul Dr phys & surg 123 Summit Av (res) 273-2730
PEN & QUILL PRINTERS Richard Sundel pres 45 Maple 964-7766
PENA Raymond 44 Maple 273-5974
PENCHANSKY A Ronald (Sheila) prodn mgr Fairmount Chemicals 129 Meisel Av ® 379-1306
PENNUCCI L J (Mary) business operator PSCT 722 Springfield Av 277-4140
PENNUCCI Leonard (Angela) constn wkr 11 Laurel Av 277-4474
PENTON J 8 Montrose Av 277-2092
PENWALL Richard 21 Franklin Pl 522-0649
PENWELL Delos (Carolyn) sls mgr Deering Milliken 28 DeBary Pl 277-6141
PEPE Anthony (Matilda) ownr Pepe's Market 4 Alvin Terr Springfield ® 376-4475
PERAKIS George (Andrea) retired 633 Morris Av Springfield 376-1272
PERAZA Rolando 154 Morris Av 277-2427
PERCY John O 10 Overlook Rd 277-6026
PEREA Ernesto 7 Norwood Av 277-3610
PERELL Arthur Dr 576 Springfield Av (res) 273-4448
PERIER F I CPA (Mary P) CPA Reidel & Perier 154 Colonial Rd (res) 277-4034
PERIER FRANCIS I CPA 382 Springfield Av (ofc #316) 277-1244
PERKIN Leonard P II emp Summit Fire Dept 12 Hughes Pl 273-2686
PERKINS John J 15 Badeau Av 277-1767
PERL LOUIS DR phys & surg 151 Summit Av (ofc) 277-3313
PERLET Harry F atty (Rosine) Multi Line Insurance 10 Ox Bow Ln (res) 273-4504
PERLOW M 35 Orchard (#A) 273-3854
PERLSTEIN Jerome A (Sheila) 42 Prospect 273-0341
PERON Didler L 190 Oak Ridge Av 522-9165
PERRELLI Lucille student 137 Hillside Av ....
PERRELLI Lucy T 385 Morris Av ® 467-8618
PERRELLI William F (Antoniette R) ownr Perrelli's Service Station 137 Hillside Av ® 376-3182
PERRIN MARK MD phys & surg 120 Summit Av (ofc) 273-4300
PERRY D B 2 Weaver 273-5006
PERRY Dewayne E 125 Beechwood Rd 277-0570
PERRY George C 47 Mountain Av 273-8765
PERRY Robert 24 Park Av 522-1987
PERSELAY George atty (Leda) 18 Badeau Av (res) 273-2817
PERSICHETTY William (Marion) tchr Seton Hall 42 Ascot Way 273-3632
PERST Fredrick A (Marion) retired 9 Ridgedale Av 273-0580
PESTERFIELD E Charles Jr (Margaret) mgr Ciba Geigy Corp 148 Division Av 277-3865
PETERS Goeran 25 Edgewood Rd 273-3147
PETERS Robert L (Gladys E) steel cutter Mapes & Sprowl 240 Hillside Av ....
PETERS Susan asst buyer Tepper's 240 Hillside Av ....
PETERSEN Richard O A Jr (Judith) 19 Sherman Av 277-3994
PETERSON A L 18 Evergreen Rd 273-4324
PETERSON Donald L acct (Miriam) Tel Co 225 Kent Place Blvd (res) 273-6478
PETERSON Duke S 26 Locust Dr 277-6794
PETERSON Evelyn M 148 Hillside Av ® 376-4043
PETERSON Fred 6 Summit Av 277-1153
PETERSON George (Adeline) gardener 94 Glenside Av 273-1519
PETERSON Glen R Jr (Margaret) vice pres Oscar Shmidt International 14 Badeau Av 277-6534
PETERSON Herbert C (Ingrid) clk Chase Manhattan 20 Edison Dr 273-1379
PETERSON O 100 Orchard 273-8322
PETERSON R M 41 Knob Hill Dr 522-1623
PETERSON Richard C 2 Baltusrol Rd 273-1388
PETERSON Robert (Ann) engineer Westinghouse 9 Ascot Way 277-6448
PETERSON Robert O (Ebba) 11 High 277-4557
PETERSON T 123 Ashwood Av 273-1423
PETERSON Walter retired 57 Springfield Av 273-6660
PETIT Beverly optician 100 Beekman Rd (res) 273-7718
PETIT Irma M music tchr 60 Morris Av 273-8294
PETRACCARO Carmine 134 Springfield Av 273-1852
PETRACCARO Catherine 193 Morris 277-2590
PETRACCARO Joseph retired 34 Park Av 273-5853
PETRACCARO Rocco P (Catherine) filter opr CW Company 134 1/2 Springfield Av 277-3784
PETRACCARO Vincenza retired 43 Edison Dr 273-0197
PETRACCO Edward 122 Orchard ® 277-0341
PETRACCORO Anna R retired 160 Division Av 277-6270
PETRACCORO Anthony 33 Mountain Av 522-0372
PETRACCORO David 33 Mountain Av 277-0158
PETRACCORO Nunzio A emp Summit Texaco 412 Morris Av 522-1958
PETRACCORO Paul Anthony 144 Division Av 273-4715
PETRESCU H 41 Orchard 522-9480
PETROFSKY Steven 25 Van Dyke Pl 273-4682
PETROSKI Richard J (Patricia G) pres Summit Federal Savings &
Loan Association New Providence ....
PETRUCELLI Donato (Rose) carp 46 Washington Av ® ....
PETTIT G 390 Morris Av 273-6805
PETYKOWSKI Rita 19 Dayton Rd 277-4210
PFAFF Henry C Jr (Martha) exec Pfaff & Kendell 165 Oak Ridge Av 273-0609

PFALTZ HUGO M JR atty

382 SPRINGFIELD AV (OFC) 273-1974
PFALTZ Hugo M Jr atty (Marilyn M self employed) atty & pres Hugo
M Pfaltz Jr PA 118 Prospect St (res) ® 273-5000

PFALTZ HUGO M JR PA

-HUGO M PFALTZ JR ATTY. & PRES., LEWIS N WILSON & JAMES
A WOLLER ATTYS. -GENERAL PRACTICE-
382 SPRINGFIELD AV 'BASSETT BLDG' 273-1974

PFANN W G 105 New England Av 273-7972
PFEFFER D A 26 Locust Dr 277-3623
PFEIFFER BERNARD V acct 55 Woodland Av (ofc) 277-1616
PFEIFFER Carl A (Mary) 110 Division Av 277-3567
PFISTER R 1 Euclid Av 273-4062
PFISTERER J M 20 Aubrey 273-0896
PFLUEGER Heinz (Theresa) tool mkr Howara Tool Co 157 Hillside Av ® ....
PFLUGER Margaret L retired 10 Myrtle Av 273-0223
PFLUM WILLIAM J DR phys & surg 332 Springfield Av (ofc) 277-3838
PFUPAJENA S 6 Sayre 277-6681
PHAIR William M (Marjorie) slsmn Geiber Products 21 Pine Grove Av 277-0074
PHANSALKAR Rohit (Jane) 170 Colonial Rd 273-5731
PHERSON V 49 Norwood Av 277-6693
PHILLIPPI Anna C stamper Ciba Geigy Corp 25 Beauvoir Av 273-7096
PHILLIPPI Joseph 3 Beech Spring Dr 273-0959
PHILLIPS Harvey M 768 Springfield Av 273-1790
PHILLIPS James C (Erika) emp Bell Labs 204 Springfield Av 273-8218
PHILLIPS Peter (Fina) 165 Kent Place Blvd 277-1490
PHILLIPS Thomas R 41 Rowan Rd 522-0706
PHINNEY Alden W (Mary) 67 Park Av 277-2636
PHINNEY Ira (Viola) supvr Public Service Electric & Gas 58 Park Av 522-0351
PHOENIX FILMS INC Theodore Nitka pres 371 Springfield Av 273-2300
PIANA James F (Anna secy Summit Hills Florist Inc) pres & treas
Summit Hills Florist Inc 234 Kent Place Blvd ® 277-6854
PIANA Joseph F 234 Kent Place Blvd 277-6854
PIANA Robert (Gladys) machine pulverizing Mach Company 24 Gates Av 277-0904

© Johnson Publishing Company, Inc. 1981

PIANA William vice pres Summit Hills Florist Inc
PIAZZA L A 27 Glenside Av 522-9362
PICCIONE Frank (Florence) shipping clk Azoplate 25 Lower Overlook Rd 277-2234
PICCIUTO J & SONS Sam Picciuto ownr & pres 11 Yale St 273-2037
PICCIUTO John constn wkr 6 Harvard 273-4445
PICCIUTO Salvatore 11 Yale 273-4562
PICCOLA William R (Jane emp Terry's Luncheonette) 24 Aubrey 273-1275
PICCOLO Matthew 517 Mountain Av
PICK M 40 Kent Place Blvd 273-9457
PICKETT Margaret G retired 21 Rotary Dr 273-6424
PICOZZI M A 78 Hobart Av 277-1206
PIER A 497 Springfield Av 273-0950
PIER Joseph 36 Mountain Av 273-2427
PIER William 412 Morris 273-2116
PIER William H (Patricia) steamfitter 40 Tanglewood Dr 277-4112
PIERCE Elizabeth Anne 11 Hillside Av 522-0456
PIERCE Fredrick 22 Windsor Rd 522-0859
PIERCE H 30 Essex Rd 522-9432
PIERCE John H (Ella) chemist 133 Passaic Av 277-3427
PIERCE R Jr 49 Canoe Brook Pkwy 273-5345
PIERMARINI Pierino (Mary) chemist Celanese Corp 131 Orchard 277-6721
PIERSON William G (Teresa) slsmn American Packaging Co 634 Springfield Av 273-7497
PIETRONTONE L 85 Broad 522-1929
PIETRONTUONO A 35 Aubrey 273-3930
PIETROPAOLA Lucihno 8 Plain (#A) 277-6521
PIGNATELLO J J 17 Morris Ct 273-7148
PIKE DOUGLAS H 105 Ashland Rd 277-1171
PIKE Douglas H (Gladys) insurance agent 105 Ashland Rd 277-1171
PIKOR Adam J (Jadwiga) chemical engr Parlin Company 190 Mountain Av 273-2722
PILLETTE Stewart 50 New England Av 277-3953
PINCUS C 133 Blackburn Rd 273-2736
PINCUS Marvin (Beth) 10 Linda Ln 522-0787
PINKMAN Alma H retired 12 South St 277-2096
PINNEY Richard H 23 Edgewood Rd 273-0135
PINZINO Thomas F (Sharon) 59 Linden Pl 273-4229
PIRANEO Herman T (Mary) mech 59 Karen Way 273-1962
PIRANEO Sofio J (Marie) mtcemn Bell Labs 5 George 273-9435
PIRONE M 14 Mead Ct 273-1550
PIRONE Marion 14 Mead Ct 277-3281
PIRONTI Lillian 217 Springfield Av 273-2048
PIRONTI PASCAL A DR phys & surg 475 Springfield Av (ofc) 273-8854
PIRONTI Pascal A Dr phys 475 Springfield Av (res) 273-8854
PIRRO Dominick 14 Plain 277-4091
PIRRONE August (Louise) plant mgr Hebb Spring Co 50 Michigan Av 273-1788
PIRRONE John J 12 Middle Av 522-9452
PISANO D D DR dentist 797 Springfield Av (ofc) ® 273-1525
PISCIONERE Joseph 12 Park Pl 522-1046
PISCIONERI N 15 Park Av 277-3395
PISCIONERI V 31 Dayton Rd 273-9058
PISCIOTTA C 99 Baltusrol Rd 273-1224
PISCIOTTA Joseph C (Frances) chemist Kearney Smelting & Refining Co 99 Baltusrol Rd 277-3746
PITCAIRN L 16 Brook Ct 522-1851
PITCHER Brian D (Jeanette bookkeeper Dolan & Pitcher Inc) secy-treas Dolan & Pitcher Inc 1034 Springfield Av ® 464-7232
PIZZI Edward A 11 Euclid Av 273-2226
PIZZI Edward F 11 Euclid Av 273-7091

PIZZI FRANK A atty
55 WOODLAND AV (OFC) 273-8500 or 665-1756
PIZZI Frank A atty (Virginia A) 190 Pittsford Way New Providence ® 665-1756
PIZZUTI Charles (Mary) superintendent USPS Summit 15 Van Dyke Pl 273-6477
PIZZUTI Marie 21 Henry 273-4835
PLACKE William H 41 Plymouth Rd 522-0157
PLAIN L V 15 Norwood Av 522-1799
PLANCEY JEFFREY DR dentist 52 DeForest Av (ofc) ® 273-3873
PLANER R Jr 851 Springfield Av 522-9007
PLANNERS DIVERSIFIED INC Fred Michaeli pres 382 Springfield Av (#211) 273-4098
PLASKON Angelina nurse 421 Hillside Av
PLASKON Nicholas (Angelina) mech 421 Hillside Av ®
PLASTRADE CORP 95 Summit Av 273-1464
PLAUT Johathan (Anne) 3 Ashland Rd 273-9217
PLESH Anthony 470 Morris Av 273-6854
PLOCHOCK L T 15 Badeau Av 277-1767
PLUCIENIK B A 27 Glenside Av 277-1329
PLUMBERS UNION NO 24 James McManue business mgr 101 Springfield Av 273-2903
PLYTYNSKI Stanley A (Bertha L) acct 182 Hillside Av (res) ® 379-2879
POATE John M (Dawn) physicist Bell Laboratories 18 Madison Av 273-0832
POCARO RALPH J atty 26 Morris Av (ofc) 273-7777
POCARO Ralph J (Rosalyn) atty 4 Little Wolf Rd 273-2063
POCARO Steven 800 Old Springfield Av 522-0965
PODELL RICHARD N MD phys & surg 193 Morris Av 273-4700
PODESKI Rose retired 528 Morris Av 273-3944
POHLMAN F 1 Clark 273-3117
POHNDORF D R 28 Glen Oaks Av 277-4287
POINIER John emp John Poiner Associates 382 Springfield Av 273-5226
POINIER JOHN & ASSOCIATES 382 Springfield Av (#314) 273-5226
POINT 4 DATA CORP 573 Springfield Av 273-2914
POIRIER R 390 Morris Av 273-7576
POLAKOFF BROTHERS & LEEN Frederick L Polakoff Herbert Polakoff & Philip J Leen ptnrs 332 Springfield Av (#7) 273-1151
POLAKOFF FREDERICK L acct 332 Springfield Av (ofc #7) 273-1151
POLAKOFF HERBERT acct 332 Springfield Av (ofc #7) 273-1151
POLAND Addison B retired 34 Plymouth Rd 273-3975
POLESTAK Walter J (Mary) chemist IT & T 36 Beekman Rd 273-8009
POLEWKA Jacob studnet 114 Edgewood Av Springfield (S)
POLHEMUS Elmer (Eleanor) exec Westinghouse Corp 25 Sheridan Rd 273-2757
POLI Rose M telephone opr Bell Telephone Company 10 Washington Av 277-2802
POLICE ATHLETIC LEAGUE 512 Springfield Av 277-0168

POLICE DEPARTMENTS
HEADQUARTERS 512 SPRINGFIELD AV 273-0051
CHIEF 512 SPRINGFIELD AV 277-0168
HEADQUARTERS MILLBURN 435 ESSEX ST (M) 379-2100
MARCIS 435 ESSEX ST MILLBURN (M) 379-3888
HEADQUARTERS MUNICIPAL BLDG SPRINGFIELD (S) 376-0400
POLLAK Henry O (Ida) mathemetician Bell Labs 40 Edgewood Rd 277-1143
POLLARD M P 90 Tulip 277-1762
POLLER F K Dr phys & surg Veterans Hosp 105 New England Av 277-1980
POLLET D A 93 Pine Grove Av 273-0318
POLLOCK Robert 33 Middle Way 464-2837
POLLOCK Wendy 147 Summit Av 273-7674
POMERANTZ Stanley Dr (Ruth) phys & surg 20 Beech Terr (res) ® 376-7828
POMERANTZ William (Ann) mgr Clark Coffee Shop 6 Beverly Rd ®
PONOSUK Thomas J 71 Pine Grove Av 522-0839
PORTER CO LTD THE Edward W Porter Jr pres Charlotte Frey secy treas 76 Summit Av 273-3355
PORTER James M (Katie) vice pres Holmes Agency Mendham ® 543-4003
POST Percy Jr retired 128 Springfield Av 277-4473
POST Vernon K (Catherine) music tchr 265 Woodland Av 277-1595
POSTMA Wihemina nurse 12 Hobart Av 273-4908
POTEN J P 130 Hobart Av 273-7079
POTT Gorden (Sylvia) real estate appraiser Calvin M Shwartz 26 Valley View Av 273-5655
POTT Willis M (Doris) retired 100 Larned Rd 273-8772
POTTER C S 5 Shadyside Av 277-3765
POTTER ROBERT A 64 Woodland Av 277-0220
POTTER Robert A (Elizabeth) mfg agent RA Potter Associates 64 Woodland Av 277-0351
POTTS D W 226 Mountain Av 522-9396
POTTS Grace M retired 67 New England Av 273-9364
POULOS M B 557 Morris Av (#C)
POWELL Bradford Jr retired 15 Locust Dr 277-3223
POWELL Edward H Jr (Therasa) slsmn Home Estates 14 Gloucester Rd 273-9445
POWELL John E (Barbara) emp Radio Corporation of America 690 Springfield Av 273-0917
POWELL Raymond 57 Park Av 273-6848
POWER J E Sweetbriar Rd 273-8931
POWERS John J 105 New England Av 273-7928
POWERS Michael J 19 Ridge Rd 522-0571
POWERS Patrick V (Bertha) 22 Shadyside Av 522-0750
POWERS T H Rev 56 Oakland Pl 273-1911
POWERS William H 41 Weaver 522-0278
POWERS William J 15 Seven Oaks Dr 464-3065
POYAS E 204 1/2 Morris Av 273-2843
POZZI Primo school crossing guard 9 Cottage Ln 273-7305
PRABHAKAR Bhoopalam 686 Springfield Av 273-3167
PRAIZNER Robert 9 Hillside Av 273-4712
PRANTIL Carol (Tina) constn wkr 23 Milton Av 273-8720
PRATT C Murdock retired 20 Constantine Pl 277-0596
PRATT Pricilla A nurse Overlook Hosp 19 New England Av 277-6831
PRATT William (Dana) 6 Hawthorne Pl 273-6533
PRENDERGAST E 17 Locust Dr 273-3542
PRENDERGAST Margaret J retired 708 Springfield Av 273-3495
PRESS C T 666 Springfield Av 273-8390
PRESTON Edward (Sharon) 111 Butler Pkwy 522-0163
PRESTON Miguel 106 Park Av 522-9238
PREUSS Theresa C retired 13 Stiles Rd 277-4292
PREVOST D C 34 Clark 277-1055
PREWITT John N Jr 58 Bellevue Av 522-1274
PREYER Bernard (Dorothy) self employed 96 Whittredge Rd 273-6966
PRICE E J 851 Springfield Av 665-1837
PRICE Mary 541 Morris Av (#C) 379-5603
PRICE Richard A (Betty) 28 Londonderry Way 277-1240
PRICE S 375 Springfield Av (ofc) 277-2849
PRICE William H 21 Pearl 522-1658
PRIDHAM Robert C tchr Kent School 387 Morris 273-6693
PRIEST Joseph F 31 Stockton Rd 273-5296
PRIM Robert C Summit Av 273-5127
PRINCE Gary r 40 Hillside Av 379-2181
PRINCIOTTA R A 10 Glen Oaks Av 277-6434
PRINCIPAL D 80 Park Av 522-0239
PRINEAS J W 9 Stony Hill Ct 273-1865
PRINTON J C 153 Division Av 464-3089
PRINTON KANE & CO Thomas F Kane ownr 12 Bank 273-4600
PRIORE Pasquale A (Mary) 29 Edison Dr 273-6126
PRIORE Pat 17 North St 273-1074
PROCHAZKA Lee J (Margaret) engineer Standard Oil 30 Pine Grove Av 273-8992
PROCHEM-ISTOPES 19 Ox Bow Ln 273-0440
PROCHILO V 107 Summit Av 273-3992
PROCOPIO R D Dr dentist 797 Springfield Av 273-1525
PROCTOR John D (Jane) slsmn Cellu-Plastics 26 Prospect 273-5614
PROCTOR Richard W (Betty) 108 Larned Rd 277-6189
PROCTOR William J 88 Broad 273-8217

PROFESSIONAL ADJUSTMENT BUREAU
-FRANK ROSS PRES.- 657 MAIN AV PASSAIC 777-7922

PROFESSIONAL AGENCY THE
-COLLECTION SPECIALISTS FOR MEDICAL, DENTAL & HOSPITAL ACCOUNTS- 1210 RAYMOND BLVD NEWARK 623-1824

© Johnson Publishing Company, Inc. 1981

PROFESSIONAL APPRAISAL ASSOCIATES Robert F Heffernan Thomas S Kachelriess James S MacLeod ptnrs 293 Morris Av 273-2412
PROFESSIONAL ENGINEERING CONSULTANTS Robert L Bloch owner 102 Summit Av 273-4747
PROFESSIONAL VERIFICATION SERVICES CORP Glen Peterson mgr 14 Badeau Av 277-222B
PROSTHODONTIC ASSOCIATES PA 7 Cedar St 277-3600
PROUT Thomas P Jr (Elise) 14 Pine Grove Av 273-2831
PRUDENTIAL INSURANCE COMPANY OF AMERICA Grace Novak ofc mgr 374 Schoolhouse Plaza (#301E) 376-3700
PRUNIER Fred 22 Kings Hill Ct 522-1646
PSYCHIATRIC DIAGNOSTIC LABORATORIES PDLA 19 Prospect 277-4040

PUBLIC SERVICE ELECTRIC & GAS CO
80 PARK PLAZA NEWARK 430-7000

PUBLIC SERVICE ELECTRIC & GAS CO
-JOHN D GLAZER DIST. SUPT.- 48 MIDDLE AV 273-7000

PUCCIO John 15 Lowell Av 273-573B
PUCKETT Howard A 39 Wallace Rd 273-7352
PUDER Albert Jr 86 New England Av 273-7442
PUGH MARTHA G atty 11 New Providence Av (ofc) 273-3487
PUGH R Quinn Dr phys & surg 6 Hobart 522-1470
PUGH William T 851 Springfield Av 665-0352
PUGLISI Joseph A (Alice) chemist Air Reduction 109 Ashwood Av 273-2060
PUKIT Elizabeth retired 710 Springfield Av 273-6535
PULCINO LOUIS A 51 Park Av 273-7B10
PULCINO Louis A 51 Park Av 522-1149
PULVERIZING MACHINERY DIV OF MIKROPUL CORP Gil Lautenschlager vice pres & genl mgr 10 Chatham Rd 273-6360
PUP TENT THE Ira S Bauer ownr 38 Morris Tpk 273-1442
PURCELL Francis W 32 West End Av 273-0079
PURCELL John J (Catherine) 145 Canoe Brook Pkwy 273-7681
PURDIE S 10 Passaic Av 273-9045
PURDY John H (Lena) retired 11 Twombly Dr 273-9127
PURSEL J A 851 Springfield Av 277-3502
PURYEAR Robyn L 15 Canoe Brook Pkwy 277-1129
PUSHPARAJ Augustine 115 Division Av 464-6478
PUSHPARAJ Neela Dr phys & surg 115 Division Av 464-647B
PUTNAM'S B J B J Powers Nancy Griffith ptnrs 482 Springfield Av 277-2666
PUTTRESS J J 45 Woodland Av 522-1249
PUTZ Mary J retired 38 Templar Way 277-35B5
PUZELLA MARIO 18 Stiles Rd 273-731B
PUZELLA Mario (Joanne) landscaper 18 Stiles Rd 273-731B
PUZZELLA Sophia 100 Beekman Rd 273-9384
PYBUS Norman B 160 Summit Av 273-4270
PYLE William J (Marianne) 10 Hill Crest Av 277-0997

Q

QUACKENBUSH Eva J retired 13 Lewis Av 277-2809
QUADE Robert H 196 Mountain Av 277-2347
QUADER Edmund F (Anna) 10 Beauvoir Av 273-30B5
QUALITY AUTOMOTIVE CO Edwin Patterson ownr 25 Summit Av 277-4222
QUANTZ Albert T (Joanne) 19 Hobart Rd 277-6885
QUATTROCCHI William Jr R (Mary) fuel dir California Olds 25 Robin Hood Rd 273-1B17
QUERIJERO M P 211 Morris Av 277-3251
QUERQUES Salvatore (Josephine) retired 104 Hillside Av ⊕ .....
QUEVEDO J 22 Walnut 273-2112
QUICK Edward F 851 Springfield Av 273-7237
QUICK W A 18 Ashland Rd 273-8413
QUICKSTAD Robert R 102 Division Av 273-6627
QUINBY Edwin J (Margaret) vice pres Greenline Steamers Inc 30 Blackburn Rd 273-4293
QUINBY H C 16 Beechwood Rd (#R) 522-0812
QUINLAN William K (Mazbeth)) 26 Portland Rd 273-3697
QUINN Edward Jr J (Carolyn) sales rep Gold Seal Co 3 Colony Dr 273-7623
QUINN Frank Jr 239 Morris Av 273-4789
QUINN Peter (Sophia) investor W Seligan 96 Portland Rd 273-410B
QUINTON Alan emp Van Iderstein 37 Walnut St .....
QUINTON Holly student 37 Walnut St .....
QUIRK John E (Mary) cood Purolator Products 31 Lewis Av 273-3327
QUIRK Joseph 68 Canoe Brook Pkwy 277-2609

R

R & M TOOL & MOLD CO John A Roser ownr 241 Road (#B) 273-8993
R L G C C CORP Richard Geiger owner 450 Springfield Av 522-1751
RAAB Jacob 19 Laurel Av 273-2190
RAAB Ronald H 43 Park Av 277-0254
RABBITT T J 126 Fernwood Rd 277-6926
RABKE Gertrude 69 Mountain Av (#D) 467-2590
RACHLIN F F 12 Londonderry Way 273-2388
RACHLIN Frances F sales The Jeanette Shope 29 Maple 277-2739
RACHLIN Michael 125 Summit Av 273-0041
RACIOPPI Joseph emp H Scott Excavating Co 133 Morris Av .....
RADIGAN John J 65 Druid Hill Rd 277-4341
RADIN Alfred D (Theda) retired 105 New England Av 273-5617
RADIO SALES APPLIANCE CENTER Murray Sable ownr 327 Springfield Av 273-6800
RADO Peter retired 44 Waldron Av 277-1317
RAFF Morris 105 New England Av 522-9116
RAFFOELE'S Ralph Ferraro 3 Woodland Av 273-1467
RAFTIS Edmund B 190 Springfield Av 522-1482
RAGATZ H H industrial consultant 756 Springfield Av 273-3794
RAGSDALE P M mgr F W Woolworth Co 45 Park Av 522-0964
RAIGER Donald G (Dorothy) Baker B Althman & Co 104 Passaic Av 273-5128
RAIKHEKAR K V 10 Overlook Rd 273-6427
RAINEY Paul 26 Caldwell Av 273-8650
RAJOPPI Charles 32 Little Wolf Rd 273-2215
RAJOPPI John D (Katherine) 14 Ridgedale Av 277-2214
RAJOPPI Joseph (Theresa) 34 Fairview Av 273-2439
RAJU V Reddy 50 New England Av 273-5310
RALL Barbara 74 Mountain Av 522-1848
RALL Charles S (Barbara A) 111 Ashland Rd 522-0645
RALLIS Dimitrious C (Anna) emp Hellenic Lines 7 Fay Pl 277-2365
RALPH'S SHOE REPAIR Angelo Billero ownr 76 Summit Av 273-4403
RAM MICHAEL J patent attorney 447 Springfield Av 273-00B7
RAMELLA John (Jessica) expiditor Pepperell Manufacture Co 167 Passaic Av 273-0672
RAMELLA Richard J (Anne) supvr USPS Summit 21 Lafayette Av 273-3631
RAMIREZ Isreal 95 Orchard 273-1937
RAMSEY L Old Coach Rd 522-9090
RAND ELSIE R atty 358 Springfield Av (ofc) 273-5992
RAND MARTIN G atty 358 Springfield Av (ofc) 273-5992
RAUCH B 547 Springfield Av 379-9460
RAUSHER Norman E (Hannah director of reading Summit School System) editor The Summit Herald 5 Midland Terr ⊕ 273-7776

RAVEN'S NEST THE
-RESTAURANT & COCKTAIL LOUNGE AT THE UNION MOTOR LODGE, CONFERENCE & PARTY ROOMS, MAJOR CREDIT CARDS HONORED- 2735 RT 22 UNION 687-8600

REA Anthony (Mary) carp 10 Mead Ct 277-0023
READ W Thornton (Mildred) mathematician Bell Laboratories 277 Ashland Rd 273-42B2
REAMER K H 2 Baltusrol Rd 273-8663
REARDON Brian L 135 Pine Grove Av 522-0047
REAVEY Marion B retired 62 Passaic Av 273-4091
REBACK Leonard S 69 Hillside Av 376-4376
REBENKLAU Lydia 417 Morris Av 273-9490
RECORDING DUPLICATION SERVICES INC H D Barr pres 382 Springfield Av (#304) 277-1090
RED CROSS SHOE STORE Mr Needell owner 386 Springfield Av 273-2042
REDDINGTON John T (Archel) surveyor Aurnhammer Jeske & Aurnhammer 39 Lowell Av 273-4933
REDDINGTON Robert D (Kathleen M) tchr Bd of Educ 44 44 Salter Springfield ⊕ 467-1968
REDISH S 100 Tulip 273-7489
REDMAN Byron B 777 Springfield Av 277-6294
REDPATH John S (Marjorie) special agent Atlantic Mutual Co 97 Pine Grove Av 277-0229
REDSON J C 51 Parkview Terr 273-3544
REED C Hugh (Emma) retired 18 Constantine Pl 277-3225
REED Frank E (Anna) banker Empire Trust Co 79 Blackburn Rd 277-3297
REED Pendennis W (Carol) director Bishom Mfg Co 79 Blackburn Pl 273-1891
REED R (Carohe) fire fighter Summit Fire Dept 8 Pearl 277-40B7
REED R M 20 Summit Av 273-5148
REED S Chadwick 73 New England Av (#B) 277-1226
REED Warner 8 Lavina Ct 464-5299
REED William A (Patricia) engr Bull Laboratories 143 Blackburn Rd 273-4226
REESE R Jr W 189 Oak Ridge Av 522-9231
REEVES BROTHERS INC Susan Huns mgr 115 Summit Av 273-2312
REEVES E DUER 226 Oak Ridge Av 277-3894
REEVES E Duer (Elise K) consultant 226 Oak Ridge Av 277-3894
REGAN P H 83 West End Av 273-3233
REGAN R T 5 Overhill Rd New Providence 464-5329
REGAN William (Marie) retired 26 Locust Dr 273-1620
REGOSIN Gerald 21 Mountain Av 273-5138
REHM S K 48 Kent Place Blvd (#A) 522-9546
REICHLER Florence retired 60 Linden Pl 273-B795
REID C F 412 Morris Av 277-4539
REIDENBACH William F 8 Winchester Rd 277-1121
REIFSNYDER Barbara nurse Overlook Hosp rear 79 1/2 Tooker Av (rear) .....
REIFSNYDER Henry W (Florence E) foreman Alcan Metal Co 79 1/2 Tooker Av .....
REIKEN Samuel N 7 Pearl 273-9204
REILLY Beatrice 160 Summit Av 522-1372
REILLY C 10 Plain 522-0149
REILLY F P 390 Morris Av 522-0293
REILLY James J (Noreen) 1 Blackburn Pl 273-3498
REILLY Maureen computer opr Ciba Geigy Corp 140 Morris Av 273-2147
REILLY Raymond J (Eleanor) retired 767 Springfield Av 273-9248
REIN William (Eloise S)) real est 82 Hillside Av ⊕ 379-9575
REINAUER Thomas (Frances) 9 Dunnder Dr 273-2786
REINCARNATION HAIRCUTTING STUDIO Rob Truman ownr 48 Maple (#1) 273-4500
REINECKE Victor (Hazel) retired 8 Fay Pl 277-1385
REINHARDT F Carl 73 Blackburn Rd 273-9471
REINHART F K (Cecila) engr Bell Labs 241 Ashland Rd 273-1609
REISBERG Harold M (Naomi B) slsmn Wythe Laboratories 17 Evergreen Rd (rear) ⊕ 376-3379
REISEN Edward A (Jean) emp Reisen Lumber Co 2 Wentworth 273-6860
REITER Walter A Jr MD (Elizabeth) phys & surg 15 Blackburn Rd (res) 273-5953
REITZ Julia P steno Kemper Insurance Co 517 Ashwood Rd Springfield .....
REMCHUK Steven student 11 Denman Pl .....
REMEY Donald P 20 Ox Bow Ln 273-0373
RENT-A-HUSBAND carpenter 300 Springfield Av 273-6327
RENZULLI Patrick barber Pat's Modern Barber Shop 2 Ashwood Av 277-4166
REO Joseph (Annette R) sheet metal wkr 93 Battle Hill Av Springfield (S0 ⊕ .....
RESNICK Ronald N gardener 16 Archbridge Ln Springfield (S) .....
RESOURCE CONSULTANTS INC Ellen Clapp owner 24 Beechwood Rd 522-9095
REUSCHE F L 164 Canoe Brook Pkwy 273-1892
REUTER Victor J 66 New England Av 273-0572

© Johnson Publishing Company, Inc. 1981

REVES Altagracia 10 Summit Av 277-6861
REVES Juan 32 Woodland Av 277-6587
REYDEL PERIER & NERAL CPA Francis I Perier David M Muldouney John S Williams & Noll Neral 382 Springfield Av (#316) 277-1244
REYES Reinaldo (Gracie) department supvr Overlook Hosp 7 Hillside Av 273-7642
REYNOLDS E R 120 Oak Ridge Av 277-6030
REYNOLDS Frank J 52 Colt Rd 273-37B5
REYNOLDS Gerard A 30 Constantine Pl 273-6751
REYNOLDS H Wade Jr (Jan) slsmn Armstrong Cork Corp 160 Beechwood Rd 273-9509
REYNOLDS J L retired 26 Plymouth Rd 277-1696
REYNOLDS Jay H 19 Beekman Terr 522-0396
REYNOLDS John S 16 Greenbriar Dr 273-6537
REYNOLDS Stephen 5 Wallace Rd 522-0279
RHEA Betty 21 Essex Rd ....
RHEA D J 20 Glendale Rd 273-2B75
RHENISCH Jevne A 187 Mountain Av 277-2741
RHODES James 6 Seven Oaks Dr 464-1509
RIBBACH Betta retired 20 Oakland Pl 273-3B2B
RICCARDI L 6 Gates Av 273-1271
RICCIARDI Angelo 51 Glenside Av 273-2703
RICCIARDI L 19 Baltusrol Rd 277-6997
RICCIO Pat 30 Joanna Way 467-3570
RICE C 47 Woodland Av 273-5947
RICE Charles F (Nancy) emp Mobile Oil Co 55 Beekman Rd 273-7229
RICE E H Jr 23 Drum Hill Dr 277-6811
RICE Michael 16 Sheffield Rd 522-1165
RICE T Maurice 63 Blackburn Pl 273-2346
RICH A G 777 Springfield Av 273-7723
RICHARD & ANTHONY John Puccio ownr 484 Springfield Av 273-703B
RICHARDS George E (Jessie) retired 4 Mount Vernon Av 273-6946
RICHARDSON Brian P 147 Summit Av 522-130B
RICHARDSON M 6 Glenwood Pl 522-1075
RICHARDSON R T 17 Colt Rd 522-1440
RICHARDSON Warren A (Lillian) clk Humble Oil Co 54 Evergreen Rd 277-4483

RICHLAND AGENCY THE

313 SPRINGFIELD AV 273-7010

RICHLAND-KNOWLES AGENCY THE

-RUDOLPH DeROODE PRES., RUSSELL E BAUER VICE PRES., SECY. & TREAS., GARY E BORMAN ASSOC. -SPECIALISTS IN ALL PHASES OF INSURANCE, SEE ADVERTISEMENT ON FRONT COVER- 315 SPRINGFIELD AV 273-7100

RICHMOND W Inslow (Lucile) retired 18 Risk Av (#B) 273-3913
RICHNER George A pres Search Assoc 160 Summit Av 522-1964
RICHTMYRE J C 36 Oakley Av 273-3451
RICKEY G T 34 Ashwood Av 522-1697
RIDDICK Mary C 69 Orchard 273-5675
RIDINGS Garvice (Emma) electrical engr Western Union Telephone 19 Crescent Av 273-6242
RIDLEY Edward (Emma) 12 Huntley Rd 277-2045
RIDOUT Lucille retired 767 Springfield Av 273-2127
RIEDEL Roger W 11 Western Or Short Hills 467-3257
RIEGLER DODGE INC Walter Riegler vice pres 312 Springfield Av 273-4800
RIESENBECK Jim E Jr 545 Morris Av (#A) 376-3676
RIESS D W 13 Aubrey 522-1991
RIFKIN Kenneth (Jane) 129 Countryside Dr 665-1086
RIGAMONTI L B 303 Ashland Rd 522-9326
RIGASSIO James L (Anna) professor Newark College 23 Colony Dr 273-5348
RILEY Colleen 5 Beech Spring Dr 273-1681

RINALDO Matthew J US congressman United States Government 142 Headley Terr Union 686-0915

RINALDO MATTHEW J CONGRESSMAN

1961 MORRIS AV UNION 687-4235

RING Michael P 19 Badeau Av 522-1910
RINGWOOD P P (Eileen) mach KPT Mfg Co 14 Miele Pl 273-0980
RINKINBACH W H 1 Euclid Av 522-0314
RINKOR Wilfred A 23 New England Av 277-6682
RIOLA John C (Rose) foreman H K Porter 10 Henry 277-1730
RIORDAN E J 89 Overhill Rd New Providence 464-0521
RIORDAN R J atty 25 DeForest Av 522-4122
RIOUX Cynthia physical therapist Orthopedic Hosp 10 Essex Rd ....
RIOUX Frank (Lois) painter 10 Essex Rd ® ....
RIOUX Nancy student 10 Essex Rd ....
RISING M G 1 Euclid Av 273-9035
RISLEY Ruth 23 Garden Rd 273-4472
RISS Gretchen emp Overlook Hosp 26 Walnut (#A) 522-0465
RITCHIE A G 105 New England Av 273-942B
RITCHIE Alistair E (Jean) dir Bell Labs 161 Kent Place Blvd 273-6727
RITCHWOOD Mary 80 Hillside Av ....
RITGER J W 4 Tanglewood Dr 522-10B7
RITTER JOSEPH S MD phys & surg 120 Summit Av (ofc) 273-4300
RITTER Richard 323 Hillside Av ® 467-B256
RITTERSBACH George H (Helen) 17 Pine Ridge Or 277-0417
RITZ A F 105 New England Av 277-05B7
RIXON A M retired 82 Broad 277-1326
RIZZARD J (Christine) retired 16 Mountain Av 273-3116
ROBB J T 2 Carleen Ct 522-072B
ROBB John A 5 Blackburn Pl 273-5699
ROBB M M 851 Springfield Av 464-7096
ROBBINS John J (Elizabeth) slsmn Cranford Construction 233 Mountain Av ....273-464^
ROBERTS Donald H (Suzanne) slsmn Fieldcrest Mills 15 Sherman Av 273-7403
ROBERTS M C 26 Locust Dr 277-1447
ROBERTS R H Dr 27 Hillside Av (res) 376-0223
ROBERTSON George (Jane) engineer Bell Labs 767 Springfield Av 273-8640
ROBERTSON J P 51 Old Oak Dr 464-4776
ROBERTSON James (Marjorie) 149 Oak Ridge Av 273-B398
ROBERTSON Martin (Delores) computer analyst IBM Corp 64 Oakland Pl 273-1221
ROBERTSON Virginia B 28 Beauvoir Av 277-6704
ROBIN CONSTRUCTION COMPANY Richard D Masia ownr 37 Maple 273-5350
ROBINSON C 40 Chestnut Av 273-4036
ROBINSON Ernest (Olga) public relations New York Mfg Assoc 10 Malvern Dr 277-0137
ROBINSON Hope B 88 Pine Grove Av 273-5899
ROBINSON JAMES W MD phys & surg 120 Summit Av (ofc) 273-4300
ROBINSON Jeremy (Susan) editer McGraw Hill 66 Mountain Av 277-6445
ROBINSON M 768 Springfield Av 522-9457
ROBINSON N L 851 Springfield Av 464-9569
ROBINSON Quimby (Mildred) 59 Oak Ridge Av 277-2492
ROBINSON William (Ruth) specification Writer Walter Kidde Sales & Service 56 Orum Hill Or 277-1792
ROBINSON William H (Peggy) emp United Hosp 27 William 277-2256
ROBISON Keith 11 Twombly Dr 273-9127
ROBSON Kenneth R Jr (Betsy) slsmn Massachusetts Mutual Life Ins 104 Portland Rd 273-4662
ROCCO'S BARBER SHOP Joseph Cucciniello ownr 76 Summit Av 277-2607
ROCHAT E P JR ins 490 Morris Av (ofc) 273-1900

ROCHAT Edmond P Jr (Rhoda) vice pres & treas The Maben Agency Mine Brook Rd Far Hills ® 647-1717

ROCHE Mary retired 4 Crest Acre Ct 273-7290
ROCHEFORT W E 34 Kent Place Blvd (#A) 277-3024
ROECKER ROLAND D MD phys & surg 1 Bedford Rd (ofc) 273-7484
ROESSNER & McMILLIN Graphic Designers 56 Franklin Pl 277-1711
ROESSNER Cathy student 327 Hillside Av ....
ROESSNER George N (Elizabeth B) sheet metal wkr Springfield Heating & Air Conditioning 327 Hillside Av ® 376-B771
ROESSNER Nettie mgr Crestmont Savings & Loan 132 Hillside Av ....
ROESSNER Victoria student 327 Hillside Av ....
ROGAN John (Janet) emp AT&T 96 New England Av 522-0768
ROGERS 'Children's Phone' 11 Rotary Or 522-9134
ROGERS Edgar F 768 Springfield Av 273-0453
ROGERS John W 11 Rotary Dr 522-9084
ROGERS Nancy 107 Orchard 522-1466
ROGERS Perry J 20 Colony Or 522-0406
ROGERS REXALL PHARMACY William Volerio mgr 364 Springfield Av 273-0074
ROGERS S 41 Ashwood Av 277-2216
ROHAR ENGINEERING Phil Harris owner 119 Park Av 522-1340
ROHELA Ahmed Shunpike Rd ....
ROHLSSON R 7 Watchung Pl 522-9050
ROJAS R A (Guillermia) 15 Doremus 273-7179
ROKOS S H 141 Ashland Rd 273-7922
ROLFE Robert Dr 611 Springfield Av (res) 277-1609
ROLLAND M J 21 Warwick Rd 522-1448
ROLLENHAGEN Fred M Jr 186 Summit Av 273-5154
ROLLER Stanton S (Mary) exec Home Tile Ins Co 14 Crestwood Ln 277-2999
ROMAN Bernard J (Lynn) physicist Bell Labs 5 Webster Av 277-212B
ROMAN R 13 Butler Pkwy 522-9233
ROMANELLI Domanick A (Catherine) mech Elastic Stop Corp 9 Chestnut Av 273-5946
ROMANISH B A 28 Mountain Av 277-3969
ROMANO Frank (Diane) 407 Hillside Av ® 376-1746
ROMANO Richard A 10 Westminster Rd 522-9575
ROMARC CORP 192 Summit Av 273-1248
ROMAS CHRISTOS MD phys & surg 120 Summit Av (ofc) 273-4300
RONDEAU Edward (Dorothy) mtcemn City Disposal 44 Ashwood Av 273-9306
RONDEPIERRE Jules (Sandra) industrial designer 138 Mountain Av 273-3620
RONECKER Frederick A (Agnes G) mason 37 Washington Av ® 379-9326
RONECKER Patricia A 37 Washington Av ....
RONECKER Thomas J 37 Washington Av ....
RONECKER William J 37 Washington Av ....
RONEY INTERNATIONAL INC Roney Weis pres 382 Springfield Av (#407) 273-3696
RONEY SUPPLY CORP Roney Weiss owner 382 Springfield Av 273-3696
ROOME Clift W (Florence) 51 Clark 277-6051
ROOT R W 45 Woodland Av 277-6993
ROOT'S SHOE STORE Perry Root ownr 401 Springfield Av 277-3246
ROOT'S-SUMMIT INC Perry Root pres 401 Springfield Av 277-1234
ROOTS ADAM'S RIB Perry Root pres 401 Springfield Av 277-2690
ROPER Robert (Rhoda) chemist Exxon Research Co 22 Oakland Pl 277-6175
ROPER ROTARY PUMP AGENCY pumps 447 Springfield Av 273-4944
ROSA Congetta 63 Orchard 273-0189
ROSA Eliser 18 Sayre 277-23B5
ROSA James B 7 Park Av 273-1319
ROSA James B (Janet) 71 Broad 273-1429
ROSA Joseph A (Madeline) 31 Park Av 273-92B5
ROSBOROUGH Bruce W 102 Beechwood Rd 522-1022
ROSCOE D 87 Pine Grove Av 273-6624
ROSE ARNOLD L MD phys & surg 360 Springfield Av (ofc #302) 273-0700
ROSE Charles retired 105 New England Av 273-2655
ROSE D J 4 Morris 522-0957
ROSE Homer Jr 105 New England Av 273-7575
ROSE Martin B 64 Forest Dr (#A) 376-B307
ROSEMOND L 412 Morris 522-0383
ROSENBAUM David 163 Kent Place Blvd 522-1649
ROSENBAUM ROBERT MD phys & surg 120 Summit Av 273-4300
ROSENBERG H 14 Risk Av (#A) 277-362B
ROSENBERG Morton M 99 Whittredge Rd 277-2430
ROSENBERG Victor 127 Tulip 273-860B
ROSENFARB Sam 4 John 273-B594
ROSENSTEIN M 17 DeBary Pl 273-90B5
ROSENSWEIG Ronald E 34 Gloucester Rd 277-2846
ROSENTHAL E 79 Broad 277-6449
ROSENTHAL Robert 16 Edgemont Av 273-4976
ROSENTHAL Sidney 32 Knob Hill Dr 277-4051

© Johnson Publishing Company, Inc. 1981

ROSIELLO A 19 Ashwood Av 273-0279
ROSOFF Peter 28 Plymouth Rd 522-9425
ROSOL Alexander R (Anne) glazier Larry's Auto 136 Morris Av 273-2558
ROSOLELS Stephen J (Estelle V) cabinet mkr Stevens Miller 57 Madison Av ⊕ 273-3134
ROSS David J (Selma) slsmn Seneca Textiles 381 Mountain Av Springfield (SO ⊕ 376-7855
ROSS F 47 Woodland Av (#307) ....
ROSS F M 105 New England Av 273-9453
ROSS George K 25 Hill Crest Av 277-3428
ROSS George S (Ann B) 69 Hobart Av ⊕ 273-0490
ROSS John P (Patricia) exec Scheff Terhune 47 Woodland Av 273-1749
ROSS Laura H 126 Mountain Av ⊕ 277-1384
ROSS Laurence W (Helen L) 15 Oaklawn Rd ⊕ 277-0299
ROSS Murray M OD optometrist & city councilman 17 DeBary Pl (res) ....
ROSS MURRAY M OD optom 382 Springfield Av (ofc #320) 273-6980
ROSS Murray optometrist 17 DeBary Pl (res) 273-9085
ROSSBACH Ann J 105 New England Av (#9F) 273-7031
ROSSI H 243 Morris Av ....
ROSSI Roberta E 133 Summit (#32) ⊕ 277-6545
ROSSITER John E 768 Springfield Av 273-5891
ROSSMEISL Herbert J Jr (Helen S) 183 Blackburn Rd ⊕ 273-7975
ROSSNER Andrew V 8 Stockton Rd 273-9059
ROSSNER ASSOCIATES INC Bert Rossner owner 8 Stockton Rd 273-0152
ROSSNER Bertram J (Dorothea M) sls engr Kaiser Nelson 8 Stockton Rd ⊕ 273-9059
ROTA Joseph P (Susan) 147 Mountain Av ⊕ 277-2734
ROTH Clarence M (Lois) draftsman Gibson Cox Co 8 Sheffield Rd 277-0980
ROTH Richard (Debra) 18 Euclid Av 273-7894
ROTHBECK Mary 5 Drchard ....
ROTHE Harold C (Grace R) retired 11 Colt Rd 277-0914
ROTHKOPF Ernest Z (Carol) emp Bell Labs 16 Rotary Ln 273-1255
ROTHMAN S 25 Constantine Pl 522-0294
ROTHSCHILD E A 4 Iris Rd 277-6308
ROTHSCHILD James S (Margaret exec dir Sage Inc) broker Rothschild 77 Edgewood Rd ⊕ 273-0202
ROTHSCHILD James S Jr 77 Edgewood Rd 273-0202
ROTHSCHILD K 8 Glen Daks Av 379-3158
ROTONDA L 11 George 273-5897
ROTONDI Aldo (Fernanda) engr Metropol 30 Aubrey ....
ROTONDI J 2 Whitesell Ct 273-7473
ROTONDI Josephine M 30 Aubrey ....
ROTONDI Lucy 46 West End Av 273-0984
ROTONDI S 46 West End Av 273-0984
ROTTENBERG JAN E DR vet Morris Turnpike & Middle Av PD Box 99 (ofc) 273-2200
ROTUNDI J 2 Whitesell Ct 273-0276
ROUILLIARD R M 16 Fairview Av 273-8053
ROUSSEAU D L 41 Sunset Dr 273-7394
ROUX John W (Mary) emp Roux Graphics 15 Sunset Dr 273-6290
ROUX SOURCES John W Roux ownr 15 Sunset Dr 273-6623
ROWAND Robert E MD (Frances N) phys & surg 17 Club Dr (res) ⊕ 277-0006
ROWAND Robret E MD (Frances) phys & surg 17 Club Dr (res) 522-1123
ROWEN John H 740 Springfield Av 273-7995
ROY'S HOBBY & TOY SHOP Malcolm Bleecker ownr 38 Maple 277-1875
ROYAL Vincent 19 Sayre ....
ROYER Pamela A 2 Kings Hill Ct 273-9454
ROYER Robert D (Dorothy H) vice pres Charles Pfizer International 2 Kings Hill Ct ⊕ ..273-9454
ROYETT Oscar (Alice) 7 Prospect ....
RUANE Marianne retired 3 Midland Terr ⊕ 277-0216
RUARK R G 12 Lorraine Rd 273-1650
RUARK R G 15 New England Av (#B) 522-1334
RUBASHKIN Charlotte 18 Joanna Way 277-4276
RUBASHKIN Martin atty (Charlotte) 18 Joanna Way (res) 277-4276
RUBENSTEIN Beatrice R 475 Springfield Av 273-4615
RUBIN E R 271 Ashland Rd 522-1243
RUCK Albert E labr HK Porter Co 36 Glenside Av 273-8575
RUCK Brian D (Linda J) firefighter SFD 48 Miele Pl ⊕ 277-2966
RUCKEL U A 203 Morris Av 273-5107
RUDISI Joseph retired 4 Gates Av 277-1349
RUDISI Nicholas A (Frances M) mason 104 Baltusrol Rd ⊕ 273-4262
RUDISI Philip J (Theresa F) mason 4 Gates Av ⊕ 277-1349
RUEBEL F M 73 Pine Grove Av 277-6001
RUEDISUELI L W 35 Lewis Av 522-1096
RUELKE Donald 49 Beauvoir Av (#B) 522-1592
RUERUP Robert C (Evelyn) letter carrier USPS Summit 34 Shadyside Av 277-3416
RUERUP Scott 412 Morris 273-2116
RUERUP Wilma cashier New Hampshire House 34 Shadyside Av ....
RUFFIN John F (Ruth A) mason 50 Ashwood Av ⊕ 273-9080
RUFFLEY John H (Betty L) mgr engr Endicott Johnson 48 Michigan Av ⊕ 277-0310
RUGG J 26 Locust Dr 273-6240
RUGG J 26 Locust Dr 273-6240
RUGGIERO D M (Ann E) firefighter SFD 19 Miele Pl ⊕ 273-9411
RUGGIERO G M (Anne) fire fighter Summit Fire Dept 19 Miele Pl 273-9443
RUH AGENCY THE Alvin W Ruh & Shirley M Ruh ptnrs 35 DeForest Av 277-0950
RUHL Forster G Dr (Heather H) 57 Drum Hill Dr (res) ⊕ ....
RUHL FORSTER G MD phys & surg 151 Summit Av (ofc) 273-2080
RUHL Norman A (Dolores) trk driver Monterey Cleaners 40 Lewis Av ⊕ ....
RUHNKE Bruce 206 Morris Av 273-4814
RUHNKE Bruce C (Mary Beth) emp ins 120 Mountain Av ⊕ 277-6673
RUHNKE Daniel O (Lillian) insurance supvr Mutual Benefit Life 261 Woodland Av 277-4516
RUHNKE Kathryn student 261 Woodland Av 277-4516
RUIZ Pierre 462 Springfield Av ....
RUIZ Waldo (Lourdes) machinist Summit Swiss Automatics 26 Plain 277-6088
RUMMLER W E 61 Division Av 464-4070
RUNGE Susan 777 Springfield Av (#6) 522-0348
RUOTOLO D 22 Colt Rd 277-1186
RUPACZ Danuta A 23 Lafayette Av ....
RUPACZ Stanley (Barbara) mach Hoglund Mfg & Engineering 23 Lafayette Av 277-1529
RUPP L Mrs 45 Woodland Av (#32) 522-0011
RUPPERT Gary L (Patricia) emp Chubb & Sons 13 Beekman Terr ⊕ 273-5827
RUPPERT Raymond (Jane) 33 Edgewood Rd ⊕ 273-4376
RUSCOE Peter 7 Fairview Av 273-2866
RUSH Benjamin F Jr (Norah) prof & chairman dept of surgery New Jersey College of Medicine 51 Rotary Dr ⊕ 277-4241
RUSH J 399 Mountain Av 665-1279
RUSH Joseph 41 Ashland Rd ....
RUSH L 399 Mountain Av 464-0111
RUSH M 284 Springfield Av ....
RUSH Stephen H 51 Rotary Dr 277-4241
RUSHIN Robert F Winchip Rd 464-4031
RUSHTON Brian M pres Celanese Co of America 19 Pembroke Rd 273-5418
RUSNAK Louis S (Sophia) emp CIba-Geigy Corp 26 Lafayette Av ⊕ 277-3258
RUSNAK Mary J 115 Beechwood Rd 273-9295
RUSNAK Mitton J 115 Beechwood Rd 273-9295
RUSOFF Thomas 15 New England Av (#13A) ....
RUSSELL A S 15 Norwood Av 277-4560
RUSSELL George F 164 Beechwood Rd 273-2499
RUSSELL J M 31 Dale Dr 522-1313
RUSSELL J S 24 Manor Hill Rd 273-9142
RUSSELL John H (Gladys) mgr ABC Freight Co 98 Passaic Av ⊕ 273-2921
RUSSELL William T (Eileen) hwy wkr City 17 Baltusrol Pl ⊕ 277-0022
RUSSO Aniello (Karen) presser M& D Shop 12 Gary Rd 277-2735
RUSSO Attilio 22 Baltusrol Rd 277-4239
RUSSO Carl M 133 Summit Av 277-4372
RUSSO Estelle 25 Walnut ....
RUSSO Eugene (Josephine) emp sewer dept City 22 Baltusrol Rd ⊕ 277-4239
RUSSO Frank 110 Drchard 273-5176
RUSSO Frank S (Antoinette H) emp Russo Packing Co 16 Stockton Rd ⊕ ....
RUSSO Gennero retired 22 Baltusrol Rd 277-4239
RUSSO James A (Bridget) emp Russo Packing Co 110 Drchard ⊕ 273-8372
RUSSO Mario (Edna) emp City 7 North ....
RUSSO Nicholas (Frances M) emp CW Co 16 Caldwell Av ⊕ 273-8239
RUSSO Patrick 2 Caldwell Av 522-9346
RUSSO R N 37 Londonderry Way ....
RUSSO S 104 Orchard 273-0938
RUSSO Samuel 796 Old Springfield Av 273-3169
RUTH Richard L (Mary) economist 15 Ridgedale Av ⊕ 273-1270
RUTLEDGE Cecil L Jr (Lois E) engr International Salt Inc 10 Gloucester Rd ⊕ 273-6475
RUTTER James E (Jeanette) 9 Kenneth Ct ⊕ 273-4545
RUTTER Paul J 105 New England Av 277-1149
RUTZLER Walter D (Katherine) supt Summit West Apts 768 Springfield Av (#1E) ....
RUVOLO Calogero 1 Drchard 467-8622
RYAN Alene B 41 Druid Hill Rd 273-2194
RYAN Barbara A ofc secy W R Grace 17 Ridge Rd 273-2318
RYAN Bernard C (NOrma R) engr US Govt 15 Woodfern Rd ⊕ 273-9419
RYAN Cheryl 14 Pearl 277-4587
RYAN Deborah 14 Pearl 277-4587
RYAN Donald J Jr (Marion) emp Bell Telephone Co 15 Glen Oaks Av 277-3153
RYAN James J (Regina A) shipper Ciba-Geigy Corp 14 Pearl ⊕ 277-4887
RYAN James J 14 Pearl 277-4587
RYAN James V (Anne C) asst vice pres Tel Co 19 Tanglewood Dr ⊕ 273-2119
RYAN Maryjane 17 Ridge Rd 273-2318
RYAN Nancy E 19 Tanglewood Dr 273-2119
RYAN P 32 Lower Overlook Rd 277-3248
RYAN Paul B 17 Ridge Rd 273-2318
RYAN Paul D coordinator Bd of Educ 17 Ridge Rd ⊕ 273-2318
RYAN PHillip E (Joanne) chief lineman Jersey Central & Power 18 Mount Vernon Av ⊕ 273-4899
RYAN Regina M 11 New England Av (#15B) 277-2428
RYAN Robert H (Mary K) lt SFD 39 Edgar ⊕ 273-9268
RYAN S 33 Tulip 273-5745
RYAN Theresa 768 Springfield Av (#3D) ....
RYAN Thomas G (Rita M) clk Berkley Heights USPS 20 Lewis Av ⊕ 273-0897
RYAN Thomas G Jr 20 Lewis Av 273-0897
RYAN W D 19 Euclid Av 277-3339
RYAN William 8 Risk Av (#A) 277-6478
RYAN William D (Josephine A) 219 Ashland Rd ⊕ ....
RYDEN John V (Dorothy L) package dir Schering Corp 14 Ashland Rd ⊕ 273-3089
RYDER Jonathan L student 21 Sunset Dr 273-8783
RYDER Robert M (Lois L) engr Bell Labs 21 Sunset Dr ⊕ 273-8783
RYDER Timothy W student 21 Sunset Dr 273-8783
RYDER William B 42 Rotary Dr 277-0027
RYMAN CHARLES DEWITT DR dentist 382 Springfield Av (ofc #203) 273-4799

S

S & D AUTOMOTIVE INC WIlliam Schmidt pres 128 Morris Av 522-9842
S & H GREEN STAMPS Margaret Bearce mgr 321 Springfield Av 273-2893
S T C CORP C Wolfe mgr 34 Maple St 522-1559
SABLACK David M (Penny banker City Federal Savings & Loan Assn 3 Iris Rd ⊕ 277-0009
SABO Frank A (Ruth M) genl traffic supvr Tel Co 24 Tanglewood Dr ⊕ 277-2111
SABO Frank A (Ruth M) genl traffic supvr Telephone Co 24 Tanglewood Dr 277-3438
SABO Susan P 24 Tanglewood Dr ....
SABOL Carl M (Kathryn) 33 Constantine Pl (#10) 273-4685
SABOL Stephen J 507 New England Av ....
SABOL Stephen J 50 New England Av 273-1058
SABRA Richard C (Ann L) personnel dir 14 West Ln ⊕ 277-0976
SACCO H 34 Baltusrol Rd 273-0645
SACCO John (Lucy) mtcemn City Forester's Dffice 24 Huntley Rd ⊕ 277-6856
SACCO Salvadore (Eugena) laborer PSE&G Co 25 Stockton Rd ⊕ 273-6920
SACEDO Hugo 55 1/2 Morris Av ....
SACHS Albert (Irene H) retired 95 Canoe Brook Pkwy ⊕ 277-1038
SACHS R G 35 Hawthorne Pl ....
SACHS RICHARD G MD phys & surg 120 Summit Av (ofc) 273-4300
SACKS Louis D (Emmie Lou) purchasing agt 166 Hill Crest Av ⊕ ....
SADOWSKI R Jr 205 Mountain Av ....
SADOWSKI Richard W (Mary) constn wkr 209 Mountain Av ⊕ 273-8144
SAFECO INSURANCE CO 18 Bank St 273-9150
SAGAN Linda H 28 Baltusrol Rd 273-3135
SAGAN Robert A (Florence R) lab techn Genl Anilene & Film Co 28 Baltusrol Rd ⊕ 273-3135
SAGASKI Arthur R (Judith) tchr Newark 17 Oakley Av 522-0016
SAGE INC Clifford Will chairman Ashwood Av 277-4477
SAGE INC Ann Reeves dir 50 DeForest Av 273-5550
SAGE OWL EMPLOYMENT SERVICE Ray Compton dir 50 DeForest Av 273-5554

© Johnson Publishing Company, Inc. 1981

SAILER John R (Katherine) emp Elizabeth 141 Hobart Av 273-0156
SAINT JOHN'S LUTHERAN CHURCH LCA Franklin D Fry Sr & Mark W Oldenburg pastors 587 Springfield Av ....
SAITTA Joan 19 Beauvoir Av ....
SALAME J 22 Mountain Av 522-0242
SALCEDO Manfred (Nicanora) slsmn Vanguard Systems 55 Morris 273-7213
SALCEDO Manfred (Nicanora)) slsmn Vanguard Systems 50 Huntley Rd ....
SALCEDO Martin (Luisa) 55 Morris Av 273-7693
SALEEBY John A 38 Plain 273-6208
SALERNO Louis (Dorothy) 11 Gates Av 273-5581
SALERNO Louis A (Dorothy E) mason 11 Gates Av ⊕ 273-5881
SALLY F 5 William 522-9065
SALLY Fred 19 Union Pl 273-3622
SALSBERRY Joseph T (Susan B) 144 Ashland Rd ⊕ 277-6094
SALVATORE Nick M (Josephine A) emp Ciba-Geigy 49 Park Av ⊕ 277-0983
SALVATORE Ralph 49 Park Av 277-0983
SAM'S PIZZERIA & RESTAURANT Joseph Pallita ownr 96 Summit Av 273-1713
SAMOILOV S 62 Kent Place Blvd 522-0489
SAMPSON Allan R 21 Lewis Av 277-1220
SAMPSON H A 75 Elm 273-5382
SAMRA Samuel retired 36 Aubrey 273-8987
SAMRA Selma I 36 Aubrey 273-8987
SAMUEL P 2 Weaver 273-4708
SAMWICK Martin (Maxine) emp American Wall Cleaning Co 119 Bellevue Av ⊕ 273-8514
SAMWICK Patricia A 119 Bellevue Av 273-8514
SANBORN Donald C (Anne T) state planner Bioren Co 74 Bellevue Av ⊕ 273-5583
SANBORN HOWARD P DDS dentist 25 Norwood Av (ofc) 273-0653
SANBORN Margaret 25 Norwood Av 273-0597
SANCIER HENRY J DDS dentist 51 DeForest Av (ofc) 273-5544
SAND & SAND BEAUTY SUPPLY Robert Schmidt ownr 105 Summit Av 273-4848
SANDHUSEN Richard L (Virginia) tchr King College 45 Linden Pl 277-6199
SANDOR J P 80 Glenside Av 273-3428
SANDREUTER Emanuel A (Simone)) retired 13 Locust Dr (#24A) 273-7420
SANFELICE Henry L (Margaret R) retired 117 Orchard ⊕ 273-7075
SANFELICE Maria 117 Orchard 273-7075
SANGIOVANNI Frank (Angelina) 18 Sylvan Terr 273-4806
SANK L A A 250 Ashland Rd 273-1171
SANK Lewis A Dr phys 250 Ashland Rd 273-1711
SANK LEWIS I MD phys & surg 250 Ashland Rd (ofc) 277-0050
SANSONE A M 25 Franklin Pl ....
SANSONE G 302 Springfield Av ....
SANSONE Jerry G (Maria A) mgr Jersey Central Power & Light Co 30 Edison Dr ⊕ 277-6825
SANTIUSTE E 387 Morris Av 277-2030
SANTO A 220 Woodland Av 522-0158
SANTO Peter C 220 Woodland Av 522-0287
SANTORO B 718 Springfield Av ....
SANZARO Vincenza 27 Chestnut Av ⊕ 277-6585
SARAPPO John (Patricia) 32 Tanglewood Dr 522-0933
SARGEANT R 106 Park Av ....
SARKAR Duipender K engr Public Service 172 Colonial Rd 273-8124
SARNO Joseph (Lois) carp 25 Wallace Rd ⊕ 277-6816
SARNO Linda student 25 Wallace Rd 277-6816
SARTORIUS John M Jr 54 Valley View Av 522-0468
SARTORIUS Lucille retired 6 Glen Oaks Av 273-1598
SASSON Kenneth m (Patricia) emp Drone Termite & Pest Control 39 Oakland Pl 277-1706
SASTRE Marcos tchr Kent School 10 Webster Av 522-1136
SATKUNAS Bruno 7 Oak Ridge Av 522-9025
SATULA Barbara 3 Beech Spring Dr (#3H) ....
SAUCHELLI E 141 Springfield Av 273-3727
SAUCHELLI Mary 111 Orchard ⊕ ....
SAUCHELLI N A 14 Greenfield Av 273-8565
SAUCHELLI Rose 141 Springfield Av ⊕ 273-3727
SAUNDERS C Bari (Carolyn) 12 Knob Hill Dr 273-4419
SAUNDERS Sally S 136 Pine Grove Av ....
SAUR David P (Carol D) 226 Summit Av ⊕ 273-8445
SAUR DAVID P MD phys & surg 120 Summit Av 273-4300
SAUR P 34 DeBary Pl 522-9056
SAUTELLO Frank (Amy) greensman Madison Golf Club 20 Tris Rd 277-6795
SAUTELLO Joanne slswoman Brooks Dept Store 20 Iris Rd 277-6795
SAVACOOL James E 23 Edgar 273-6807
SAVAGE C 1 Woodland Av 277-3371
SAVAGE David W (Jane) 6 Sunset Dr ⊕ 273-4125
SAVAGE John W (Margaret) emp City of Summit 87 Beekman Rd 277-1051
SAVAGE W 87 Beekman Rd 277-1051
SAVARESE Joseph X (Dorothy B) mechl inspr Mack Truck 19 Walnut ....
SAVARESE Mary L 851 Springfield Av ....
SAVARESE Robert G (Marilyn) stock broker W E Hutton & Co 2 Essex Rd ⊕ 277-3125
SAVISAAR E (Armilda) retired 38 Edgar 273-7871
SAWCHUK C 18 Summit Av 273-5926
SAWCHUK Peter L 15 New England Av (#C) 273-0895
SAYRE Fred H 116 Glenside Av ....
SAYRE John B (Frances T) 44 Stanley Av ⊕ 277-1093
SAYRE Ralph H Jr (Alice) dir of engineering Ciba Geigy Corp 55 Dale Dr ⊕ 273-7737
SCALA Dominick (Constance) gas station atndt 23 William (#A) ....
SCALESSA FRANCIS H atty 573 Springfield Av (ofc) 273-5730
SCALESSA Rocco 83 Ashwood Av ....
SCANLOW T R 29 Walnut St 522-1538
SCAPPETTO Paul Jr 32 Walnut St 522-9456
SCARCIA F 5 Caldwell Av ⊕ 277-2321
SCARCIA Ilario 88 Baltusrol Rd 273-5667
SCARINZI Edwin L (Theresa P) lay out man Westinghouse 2 Lenox Rd ⊕ 273-0038
SCARINZI Edwin L Jr 2 Lenox Rd 273-0038
SCARPATI John R (Fern M) contr 8 Myrtle Av ⊕ 273-5528
SCARPATI JOHN R bldg contr 8 Myrtle Av 273-5528
SCAVONE Robert 96 New England Av 522-9097
SCAVUZZO S 160 Summit Av 522-9385
SCERBO Constantine W (Romana) bldg contr 36 Woodfern Rd ⊕ 273-2986
SCHAEFER F (Ruth E) vice pres Charles Schafer Corp 107 Colt Rd 277-6042
SCHAEFER Norman E MD phys & surg 19 Essex Rd (res) ⊕ 273-5434
SCHAEFER NORMAN E MD phys & surg 20 Summit Av (ofc) 273-4300
SCHAEFER W J Beech Spring Dr 273-1244
SCHAEFFER Wesley H 26 Constantine Pl (#38) 273-7225
SCHAFFER William Paul 14 Stoneridge Rd 464-2066
SCHAFHAUSER Franz (Margaret) emp Franz Schafauser Tailor 57 Wallace Rd 273-7456
SCHAFHAUSER FRAUZ CUSTOM TAILORS Franz Scbafhauser ownr 27 Maple St 277-0522
SCHAIBLE Charles A (Myrtle F) pres & treas Schaible Oil Co Hunters Glen Far Hills ⊕ ....
SCHALKOFF Vincent J (Jerrelyn) asst foreman Summit Cat & Dog Hosp 6 Sylvan Terr 273-2364
SCHATTEN ARTHUR L atty 34 Maple Enterprise Mall (ofc) 273-5545
SCHATZ Borden 767 Springfield Av (#39) ....
SCHAUL ROBERT F atty 9 DeForest Av (ofc) 273-1212
SCHECHTER J 23 Hughes Pl 273-5124
SCHECK Charles H (Edyth I) 13 DeBary Pl ⊕ 273-4517
SCHECK Louis (Ann) slsmn Jersey City Tobacco 41 Edison Dr 273-0174
SCHEELE C Jr 1 Euclid Av (#1C) ....
SCHELL H A 552 Springfield Av (#30) 273-1173
SCHEMPP David 36 Rotary Dr 522-1145
SCHENKER L 61 Edgewood Rd 522-1783
SCHEPPE Benjamin (Frances) emp CWCO 80 Park Av 273-5253
SCHETTINO C Thomas S retired 10 Euclid Av (#504) 273-9383
SCHEVERMAN MAUREEN atty 75 Main St (ofc) 376-1040
SCHIEPPE Ernest crossing guard 15 Clark ⊕ ....
SCHIFF Claire retired 51 Evergreen Rd 273-3630
SCHIFFER Helen retired 52 Canoe Brook Pkwy ⊕ ....
SCHILLER Anne M 45 Rowan Rd 273-5519
SCHILLER Mark 45 Rowan Rd 273-5519
SCHILLER Michael (Doreen) structural engr C F Braun Co 45 Rowan Rd ⊕ 273-5519
SCHIPANI Carmen A (Doriis) trk drvr Houdaille Co 21 Van Dyke Pl 273-0886
SCHISANO Denis (Sharon) 59 Canoe Brook Pkwy 522-0469
SCHLECHT Wolfgang engr Bell Labs 153 Morris Av ....
SCHLEEF Richard R 12 Glen Av 522-1875
SCHLESINGER Michael (Kate) 307 Summit Av 522-1652
SCHLEY Louise A retired 105 New England Av 277-1935
SCHLIEMANN Ulrich 31 Lenox Rd 273-8111
SCHLUYLER A & J 23 Upper Overlook Rd 273-1608
SCHMIDT Albert Jr 15 Edgar 273-5966
SCHMIDT Alfred (Antonette) instructor Seaton Hall 37 Ascot Way 273-4798
SCHMIDT Gilbert M (Doris W) retired 53 Harvey Dr ⊕ 273-3105
SCHMIDT H O 25 Colony Dr 273-0023
SCHMIDT Paul 5 South 273-1045
SCHMIDT R 46 Ashland Rd 277-4318
SCHMITT EDWARD S painting contr 447 Springfield Av 273-8713
SCHMITT George 67 New England Av 522-1442
SCHMITZ A John Jr (Joyce B) emp Appeal Printing Co 49 Oakland Pl ⊕ 273-2452
SCHMITZ William D (Hela) interior designer 103 Morris Av 522-1750
SCHNEIDER Alan W (Lois pres Lois Schneider Realtor Inc) pres Alkem Inc 25 Glendale Rd ⊕ 277-2608
SCHNEIDER Alfred M (Doris) mathmatician Grace Co 7 Carleen Ct 273-2104
SCHNEIDER Doris 7 Carleen Ct 273-2104
SCHNEIDER F James pres The Summit Express Co Inc & pres The Summit Fireproof Warehouse Co Inc 64 Stanley Av 273-3312
SCHNEIDER George A 81 Crest Dr 464-6551
SCHNEIDER Hans H (Wally) asst mgr Sears Roebuck & Co 13 Harvey Dr ⊕ 277-4531

SCHNEIDER LOIS REALTOR INC

-INVESTMENT, PROPERTY SPECIALISTS, RESIDENTIAL & COMMERCIAL PROPERTIES, APPRAISALS, RENTALS, SERVICING SUMMIT, NEW PROVIDENCE, BERKELEY HEIGHTS, SHORT HILLS & MORRIS COUNTY- 441 SPRINGFIELD AV 277-1398

SCHNEIDER Michael 11 Karen Way 277-2699
SCHNEIDER Michael J 7 Carleen Ct 273-2371
SCHNEIDER Otto (Barbara M) ins broker Frank B Horn Inc 19 Evergreen Rd ⊕ 277-6973
SCHNELLER William 29 Ascot Way 277-4518
SCHNIPPER Mari (Yvonne F) 79 Broad 273-6119
SCHNOLL S 23 Beekman Rd 522-1643
SCHOCH M 47 Woodland Av (#107) 277-6099
SCHOETTLE Robert M (Elisabeth A) ins underwriter Great American Ins Co 146 Maple ⊕ 273-2788
SCHOFIELD John P (Eleanor) bond mgr Aetna Ins Co 61 Karen Way 277-3189
SCHOTT William P computor opr Summit Trust Co 17 Lewis Av ⊕ 277-3979
SCHOU Chris 33 Glen Oaks Av 273-2286
SCHOWALTER David (Toni) 24 Oak Ridge Av 277-6166
SCHOWALTER Edward 69 Bellevue Av 277-2865
SCHRAFT William E (Beverly Z) secy Wefferling Berry & Co 70 Oak Ridge Av ⊕ ....
SCHRECK David M 14 Sylvan Terr 522-1593
SCHREIBER Renee 10 Overlook Rd 273-5584
SCHRETTER Alfred E (Veronica G) atty 20 Ashland Rd (res) ⊕ 277-0121
SCHRIDER S 43 Morris Av 273-7725
SCHRIESHEIM Alan (Beatrice D) Dir Corp Research Labs Exxon 69 Druid Hill Rd ⊕ 277-2936
SCHRIESHEIM Laura L 69 Druid Hill Rd 277-2936
SCHROEDER Arthur F Jr 'Children's Phone' 316 Summit Av 273-1432
SCHROEDER Arthur F Jr pres Atlas Refinery 316 Summit Av 273-1432
SCHROEDER S B 3 Evergreen Rd 273-4485
SCHROEDER Steven B 3 Evergreen Rd 522-9075
SCHROTT Alfred N (Joslyn) acct 38 Valley View Av (res) ⊕ 277-2762
SCHRYVER Elizabeth 14 Franklin Pl ....
SCHUELER Henry A (Helga) acct Ehren Krantz 12 Mead Ct 277-2919
SCHULHOFF Joseph 65 DeForest Av 273-5053
SCHULRIEMEN Joseph W pres SG Associates Inc 18 Bank 273-9151
SCHULTZ Edith H 148 Beekman Rd ⊕ 273-9463
SCHULTZ G Elmore 148 Beekman Rd 273-9463
SCHULTZ P 10 Plain 522-9068
SCHULTZ S D 11 DeBary Pl 273-0336
SCHULTZ Thomas J 11 DeBary Pl 273-0336
SCHULTZ Thomas J 'Children's Phone' 11 DeBary Pl 273-9307
SCHUMACHER Carlyle W MD (Virginia S) physician public schools Summit (res) ⊕ 379-5055
SCHUMANN Douglas emp IBM Corp 14 Lenox Rd 273-2752
SCHUMANN Frederick W (Frances V) atty 14 Lenox Rd (res) ⊕ 273-2752
SCHUMER Robert 19 Edgar 273-3960
SCHUYLER Alvira retired 105 New England Av (#3F) ....
SCHUYLER P Jr retired 10 Irving Pl 273-5826

© Johnson Publishing Company, Inc. 1981

SCHUYLER P V 10 Irving Pl 273-5826
SCHWALLIE Edward H 160 Hobart Av 277-2442
SCHWANHAUSSER E J 11 Euclid Av (#7B) 273-2293
SCHWANHAUSSER John F (Jane R) elecl engr PSE&G Co 19 Dak Forest Ln ⊕ 273-2337
SCHWARTZ R M 14 Edgewood Dr 273-6219
SCHWARTZ Richard (Phyllis) 24 Tulip 273-1897
SCHWARZ Anton J MD phys & surg 1 Euclid Av (res #419) 522-1812
SCHWARZ E 127 Summit Av 273-5904
SCHWARZ Joachim (Elinor) 12 Sweetbriar Rd ⊕ 273-057D
SCHWARZ Stephen 212 Dak Ridge Av 522-1662
SCHWARZLOSE Patricia 777 Springfield Av (#10) ⊕ 273-6493
SCHWARZMANN F Jr 1 Glen Oaks Av 522-D755
SCHWEIKHARDT Peter 777 Springfield Av 277-6079
SCHWEITZER E J 145 Summit Av 522-9492
SCHWEITZER E J Jr 147 Summit Av 522-9491
SCHWIECKHARDT Dtto (Elizabeth) emp Majestic Bakery 1 Edgemont Av ⊕ 273-2785
SCHWIERK Peter P (Pamela S) 106 Drchard ⊕ 273-6148
SCIDRILLI G T 29 Hartley Rd 273-33D5
SCOONES Thomas (Dolores) asst to general mgr Pitman-Dreitcer Co
170 Canoe Brook Pkwy ⊕ .....
SCOTT C 35 Weaver .....
SCDTT Lena domestic wkr 22 South 273-D1D7
SCOTT Mary J 105 New England Av 277-6122
SCDTT Spencer Jr (Frances) filter opr CW Co 24 Broad ⊕ 277-2131
SCDTTI A emp Record Shop 351 Springfield Av 277-4372
SCOTTI'S RECORD SHDP Anthony Scotti ownr 351 Springfield Av 277-3893
SCDZZAFAVA J J 28 Edgemont Av 522-0685
SCRIMENTI Mary 85 Blackburn Pl ⊕ 273-6199
SCRIMENTI Samuel 85 Blackburn Pl 273-6199
SCRDCCA A 105 New England Av 522-9580
SCRDCCA Anthony 6 Morris Av 277-1367
SCROCCA Ralph dental techn Victor Dental Labs 6 Morris Av 277-1367
SCRDSCIA Joseph L (Rose) mason 25 Lewis Av ⊕ .....
SCUDDER Edward Jr 1 Euclid Av 522-1928
SCUDERI B gardener 29 Morris 273-7513
SCUDERI Joseph 29 Morris Av 273-682D
SCULLY Eleanor retired 4 Summit Av 273-8369
SCULLY Eugene Jr retired 4 Summit Av 273-8369
SCULLY Leo J 25 Druid Hill Rd 273-5324
SCULLY M E 133 Summit Av (#31) .....
SCULLY William P (Marlynne) analyst Ft Dupont 123 Whittredge Rd ⊕ 277-6477
SEABRING Cornelius S (Dorothy) retired 97 Essex Rd 273-8381
SEALE Howard (Rose) retired 45 Springfield Av 273-3572
SEALE Kenneth G emp Barry Dil 45 Springfield Av 273-3572
SEALS J D III atty 25 DeForest Av 522-4123
SEARCH ASSDCIATES INC George A Richner pres 12 Bank (#3) 277-6818
SEARS Brent W 299 Ashland Rd 522-0772
SEARS F 8 Warwick Rd 277-2611
SEARS RENT-A-CAR DF SUMMIT N Petraccoro mgr 336 Morris Av 273-DD55
SECDND HAND THE James K Lant & Vicki Lant ptnrs 519 Morris Av 273-6021
SECUNDA David J (Elizabeth J) genl mgr 174 Summit Av ⊕ 277-4475
SEEGMILLER Myron 33 Maple 273-4548
SEELAUS Richard 15 Franklin Pl 273-0977
SEELIG Gerard L (Lorraine) 29 Greenbriar Dr ⊕ 273-2235
SEELINGER F J 119 Ashwood Av 277-6244
SEFCHICK Edward (Ruth) sls rep 117 Colt Rd ⊕ 273-4929
SEFCHICK George (Anna) retired 4 Plain 277-2377
SEGAL D 127 Butler Pkwy 273-9342
SEGAL'S DECDRATIVE FABIRCS Ben Segal ownr 354 Springfield Av 273-107D
SEGAL Violet 127 Butler Pkwy ⊕ 273-9342
SEGELLA Angelo (Dolores) 33 Stockton Rd 273-4526
SEHNERT Merle F 42 Fernwood Rd 277-1602
SEIBERT E E 90 Essex Rd 273-3926
SEIDEL Albert E (Catherine F tchr Wilson Sch) mtcemn Chatham Bd of Educ
83 River Rd 273-5166
SEIDEL Cherry A student 83 River Rd 273-5166
SEIDLER Karen R student 6 Plymouth Rd 273-2987
SEIDLER Robert L (Claire) engr CR Development 6 Plymouth Rd 273-2987
SEIDLER Robert L Jr student 6 Plymouth Rd 273-2987
SEIFERT Donald M DMD (Precilla) 155 Summit Av (res) 273-5451
SEIFERT DDNALD M DR dentist 155 Summit Av (ofc) 273-5451
SEIFERT P B 118 Oak Ridge Av 273-2198
SELIGMAN Robert D (Nora) secy to treasurer Luggage & Leather Goods Center
10 Linda Ln 273-3626
SELLECK J Brian 165 Summit Av 522-9531
SELLER Archie P (Ethel M) retired 58 Beverly Rd ⊕ 273-777D
SELSER Nancy A nurse Dverlook Hosp 27 Glenside Av (#2D) .....
SEMHDN Paul 768 Springfield Av 522-0128
SEMHDN Roxane 768 Springfield Av 522-D128
SEMHON Vera 768 Springfield Av 522-0141
SEMJKAL E 125 Summit Av 273-8357
SENA S V 1 Clark 277-3071
SENATOR Martin (Miriam) retired 115 Canoe Brook Pkwy ⊕ 277-4160
SENN Lawrence V Jr 3 Fernwood Rd 277-2921
SENNECA Andrew S (Irma) switch tester Automatic Switch Co 39 Webster Av ⊕ 273-3746
SERENO Dorothy 18 Lafayette Av 277-3964
SEREND Michael A (Madeline) 18 Lafayette Av 277-3964
SERGEDN Gloria D retired 21 William 273-8276
SERINA Joseph (Angelina) retired 9 Chapel 273-4756
SERINA Joseph Jr 9 Chapel St 273-4756
SERINA Joseph Jr 9 Chapel 273-4769
SERINO Edwin emp Domestic Heating 3 Ridgedale Av 522-D298
SERINO Edwin A emp Domestic Heating Co 3 Ridgedale Av 273-9148
SERINO Eugene B (Martha M) 3 Ridgedale Av ⊕ 273-9148
SERIND Frank E 3 Ridgedale Av 273-9148
SERVIS W H Jr 174 Summit Av (#201) .....
SERY Joseph (Marjorie) machine opr Singer Co 30 Hughes Pl 273-D794
SESSENWEIN Mariam 92 Beechwood Rd .....
SETTINERI F 12 Eaton Ct 522-9174
SEVERSDN E 851 Springfield Av .....
SEVILLE Diane medl techn Summit Medical Group 51 Wade Dr 273-0656
SEVILLE W Bowen (Ligia) mechl engr 51 Wade Dr ⊕ 273-0656
SEYDEN Addie 85 Summit Av 273-5063
SEYMOUR D 738 Springfield Av (#A) 522-0167
SHAFFER Elizabeth M 174 Summit Av (#201A) 277-2292
SHAFFER Martin (Marlene) 16 Drum Hill Dr 522-0575
SHAFFER MARTIN ASSOCIATES Martin Shaffer owner 16 Drum Hill Dr 522-0636
SHAFFER V C 105 New England Av (#3M) 273-1871
SHAFRAN Joseph 80 Division Av 273-1015
SHAFTEL Mel A (Pamela) 156 Blackburn Rd ⊕ 273-7879
SHAKLEE L 45 Middle Av 522-1923
SHALABY A MD phys & surg 10 Nassau Dr 273-3831
SHALLCROSS Scott (K) 54 Franklin Pl 522-1319
SHAMBLEE Lueversia domestic wkr 381 Broad 273-7931
SHANAHAN John T Jr 123 Rotary Dr 273-5358
SHANK C Kenneth 69 Elm St 273-0129
SHANKLIN Willie (Marie) 2 Glenwood Pl (#1B) .....
SHANN C L 18 Beverly Rd 277-1107
SHANNIN Rose asst vice pres & branch mgr Summit & Elizabeth Trust 117 Tulip 273-5529
SHANNON Daniel Rev chaplain Rosary Shrine 543 Springfield Av 277-6472
SHARKEY G 14 Aubrey 522-9257
SHARKEY I 14 Aubrey 522-9257
SHARKEY Robert M 767 Springfield Av (#27) .....
SHARKEY William (Rosemary) research economist Bell Labs 22 West End Av ⊕ 277-1044
SHARKIN Gerald D 26 Locust Dr (#41) 273-6044
SHARKIN Gerald D 26 Locust 522-1421
SHARP Claude B 53 Colt Rd 273-5077
SHARP George J (Catherine A) 27 Lewis Av ⊕ 273-2951
SHATTIS John Mrs 45 Woodland Av (#38) .....
SHAW A G 131 Tulip 273-7516
SHAW Cameron 660 Springfield Av 277-1865
SHAW Hugh L Jr (June E) engr Allied Processes Co 57 Passaic Av ⊕ 273-6319
SHAW Jeremiah 119 Blackburn Rd 522-9142
SHAW John C 265 Dak Ridge Av 273-3158
SHAW John L B 8 Sweetbriar Rd 277-601D
SHAW Peter J (Ethel J) retired 49 Baltusrol Rd ⊕ 277-1408
SHAW Wesley Warren (Gloria) director & producer J Walter Thompson Advertising
192 Ashland Rd 277-4026
SHAWGER David C (Helen E) sls mgr Standard Brand Inc 23 Highland Dr ⊕ 277-1769
SHAWGER Robert C (Margaret) 191 Oak Ridge Av 277-0131
SHEA Eileen retired 39 Blackburn Pl ⊕ 277-3180
SHEA Elsie C retired 23 William 273-1265
SHEA Hazel M clk Brooks 23 William 273-1265
SHEA Robert D 258 Woodland Av 273-4866
SHEA Timothy E (Norma Z) retired 92 Pine Grove Av ⊕ 273-6387
SHEAN Bartholomew A Jr atty (Mary) atty & ptnr Dempsey,
Dempsey & Sheehan Attys-At-Law 33 Plymouth Rd (res) 273-7386
SHECHTER Leon (Sarah) 22 Harvey Dr ⊕ 273-8852

SHEEHAN BARTHOLOMEW A atty
387 SPRINGFIELD AV (OFC) 277-0388

SHEEHAN Daniel (Margaret) utility worker CWCO 111 Van Dyke Pl 273-0391
SHEELEIGH Mathias Jr (Jean W) sls exec Maxwell House Coffee 12 Pine Ridge Dr ⊕ ..
SHEERAN Stanley R (Eileen W) vice pres Tenneco 18 Highland Dr ⊕ 273-6411
SHEFFER G R 84 Countryside Dr 464-6328
SHEGOG Marjorie 417 Morris Av (#21) 273-5476
SHELBY Joseph B 5 Doremus 522-0198
SHELBY Wallace M (Alice C) 234 Summit Av ⊕ 273-3031
SHELDON Donald T Jr 7 Manor Hill Rd 277-6550
SHELDON Ivan R (Dorothy) engr Tel Co 69 Beekman Rd ⊕ 277-6725
SHELL-RIVERSIDE SERVICE STATION Barry Huizing mgr 6 River Rd 277-3113
SHELTON Tonnie 51 Parkview Terr 273-3545
SHEPACK David D student 15 Pembroke Rd 277-3272
SHEPACK Edward C student 15 Pembroke Rd 277-3272
SHEPACK James M student 15 Pembroke Rd .....
SHEPACK Lawrence F (Marie S) acct Price Waterhouse Co 15 Pembroke Rd ⊕ 277-3272
SHEPARD F H Jr 19 Morris Ct 273-5255
SHEPARD LABORATORIES Francis H Shepard Jr ownr 19 Morris Ct 273-5255
SHEPARD LABS Francis H Shepard owner 19 Morris Ct 273-5255
SHEPHERD Lydia D clk Grand Union Co 45 Woodland Av (#34) 273-4668
SHEPPARD DAVID R DR dentist 151 Summit Av (ofc) 273-7330
SHEPPARD LINDA MD 10 Overlook Rd 522-9074
SHERIDAN Edward (Edith) slsmn Summit Herald 56 Karen Way 273-5457
SHERIDAN Edward C (Edith G) slsmgr Summit Herald 56 Karen Way ⊕ 273-6486
SHERIDAN Glenn 56 Karen Way 273-6486
SHERIDAN William C 50 Evergreen Rd .....

SHERIFF
ADMINISTRATIVE OFC COURT HOUSE 527-4450
COUNTY JAIL COURT HOUSE 527-4484

SHERLOCK Cicely J 160 Summit Av (#2) 277-D223
SHERLOCK George W 92 Tanglewood Dr 277-2485
SHERMAN Herbert L 63 Woodland Av 273-8197
SHERMAN Milton (Frances) mtcemn Bell Labs 9 Park Av 273-5048
SHERMER William F 168 Ashland Rd 273-0475
SHERRILL William C (Bernice) mach opr Berkley Plastics 77 Summit Av (3) 273-7304
SHERRY Arthur J retired 64 Mountain Av .....
SHERWIN-WILLIAMS CO Allen Bresticker mgr 339 Springfield Av 273-1877
SHERWOOD Florence retired 14 William 273-6835

© Johnson Publishing Company, Inc. 1981

SHERWOOD Katharine B 112 Mountain Av ⊕ 277-1088
SHIELDS Daniel R Jr MD (Mary Lou) physician Ciba-Geigy Corp 5 Lincoln Av (res) ⊕ 273-6132
SHIELDS John P 23 Laurel Av 277-2716
SHIFFER H Alfred 19 Druid Hill Rd 277-1053
SHIH Ling Yu 412 Morris Av (#7) .....
SHILLABEER M 21 Walnut 522-0923
SHILLING James A (Helen) vice pres Beneficial Finance Co 32 Plymouth Rd 277-1060
SHILLINGBURG J E 6 Magnolia Pl 273-0929
SHIMANOVSKY A DR physician Overlook Hospital 221 Morris Av (res) .....
SHINKAWA D 15 Hughes Pl 273-8881
SHINN J P 45 Woodland Av 273-4767
SHINN M L 45 Woodland Av (#2) 273-4767
SHIPLEY L Parks (Emily H) emp Brown Bros Harriman & Co 81 Oak Ridge Av ⊕ 273-5450
SHIPLEY Lawrence P Jr 77 Bellevue Av ⊕ 273-8729
SHIPLEY Margaret K leading practical nurse 17 Gates Av 273-3977
SHIPLEY W V 21 Prospect Hill Av 277-0973
SHIRE BOUTIQUE 103 Summit Av 522-0757
SHITOTO Seiji 65 Karen Way 522-0265
SHOEMAKER George F (Germaine C) chemist Coats & Clark
767 Springfield Av (#34) 273-1674
SHOFEL J 47 Greenbriar Dr 273-4697
SHORE Bruce 285 Kent Place Blvd 277-3832
SHORT HILLS DELICATESSEN A Biase 515 Millburn Av ((M) 467-2560
SHULZE Carl P 7 Cromwell Pkwy 273-9203
SHULZE John S teller Chase Manhatten Bank 7 Cromwell Pkwy ⊕ 273-9203
SHULZE Richard T 7 Cromwell Pkwy 273-9203
SHUMAN Grace R retired 739 Springfield Av 277-6642
SHVIDRIK William P (Phyllis) emp Bell Labs 159 Kent Place Blvd 273-5929
SHYPOSH Phillip C 29 Colony Dr 273-4977
SICILIANO A A 71 Broad 522-0845
SIEBEN Frank E (Agnes K) retired 146 Colonial Rd ⊕ 273-2219
SIEBEN Mary A 27 Edgemont Av 273-7416
SIEBERT William 63 Division Av 464-3296
SIEGAL A 132 Beechwood Rd .....
SIEGAL A 132 Beechwood Rd 273-5033
SIEGEL Alden 24 Warwick Rd 277-6402
SIEGEL Alfred retired 317 Summit Av ⊕ 273-2285
SIEGEL Hilda emp Child Welfare 242 Millburn Av (#F) 379-1196
SIEGEL Jerome 42 Karen Way .....
SIEGEL MARTIN J DVM 412 Morris Av (ofc) 522-0491
SIEGEL Maurice L (Frances emp Siegel's Stationary Shop) 78 Edgewood Rd 273-7508
SIEGEL'S STATIONERY SHOP Gene Duffy mgr 379 Springfield Av 273-2340
SIEGFRIED PLUMBING & HEATING Siegfried Szardenings owner 28 Beechwood Rd 277-6292
SIGLER Gertrude V 76 New England Av (#28) 273-1532
SIGLER Louise retired 11 Pearl ⊕ 273-1189
SIGNORELLA Joseph E 110 Glenside Av 277-0343
SIGNORELLI Alfred A (Irma M) engr Design Service Co 162 Hill Crest Av ⊕ 273-3760
SIKES Elizabeth W 42 Valley View Av ⊕ 273-3751
SILANCE C 20 Walnut (#A) 273-6026
SILBERG J 800 Old Springfield Av 273-1098
SILLDORF Henry (Eva) retired 47 Woodland Av (#301) 273-5263
SILVER BARRY C MD phys & surg 120 Summit Av (ofc) 273-4300
SILVER BURRO ANTIQUES Mr Kane mgr 39 Maple 277-4242
SILVERMAN Paul J (Myrtle) physicist Bell Labs 338 Morris Av 273-2762
SILVERSTEIN DONALD antique dlr 47 Summit Av 273-2118
SILVERSTEIN M 15 Sheridan Rd 522-1344
SILVERTHORN D 24 West End Av 522-1536
SIMKO Veronica 18 Gates Av ⊕ 273-2917
SIMMON Robert 2 Weaver 277-3607
SIMMONS Karl B MD 19 Overlook Rd (res) 273-7243
SIMMONS KARL B MD phys & surg 19 Overlook Rd 273-7243
SIMMONS Robert A 19 Irving Pl 273-7853
SIMO William 851 Springfield Av 665-0064
SIMON Alexander (Elsie F) marketing mgr National Biscuit Co 19 Knob Hill Dr ⊕ 273-5991
SIMON B 20 Joanna Way 273-9341
SIMONET A 34 Weaver .....
SIMOONS John R Dr (Alma) 37 Stockton Rd (res) 273-5008
SIMPSON Anderson (Dorothy) interior decorator Zergners 146 Broad ⊕ 273-3998
SIMPSON Charles H 95 Tanglewood Dr 273-7762
SIMPSON Dorothy interior decorator Zeigners 146 Broad 273-5998
SIMPSON H D 125 Summit Av (#2) 273-4063
SIMPSON Henry Clay (Katherine) 1 Manor Hill Rd ⊕ .....
SIMPSON Henry Clay Jr (Katherine) 37 Greenbriar Dr 277-1297
SIMPSON MATTHEWS M archt 95 Summit Av (ofc #201) 273-0150
SIMPSON Ralph P (Harriet) acct Haskins & Sells 84 Hill Crest Av ⊕ .....
SIMS Richard V (Helen O) retired 15 Morris Av ⊕ .....
SIMS S M 6 Glenwood Pl 277-3260
SINAGRA Ida 53 Beauvoir Av 273-7244
SINAGRA M 53 Beauvoir Av 522-9447
SINAGRA S A 497 Springfield Av 273-4561
SINAGRA Susan 53 Beauvoir Av 273-7244
SINAGRA Vincent J emp SPO 53 Beauvoir Av 273-7244
SINCLAIR W Robert (Helen M) chemist Bell Labs 22 Manor Hill Rd ⊕ 277-3851
SINCOSKIE David (Joann) 38 Risk Av 273-6970
SINDEN Frank W 106 Maple 273-0986
SINEGRA Salvatore J (Nancy ofc clk Kemper Inc) custodian YWCA 8 Summit Av 273-5091
SINEGRA T 16 Plain 522-1497
SINGER A 24 Risk Av 273-2812
SINGER C 184 Colonial Rd 277-2755
SINGER COMPANY THE Mr Williams mgr 449 Springfield Av 273-5111
SINGER Paul MD phys & surg 11 Euclid Av (res #3D) 273-5536
SINGER R Lawrence 768 Springfield Av 522-1374
SINGER Roland R (Edith) stock broker 65 Butler Pkwy 273-1206
SINGER Thomas 23 Edgar 273-0951
SINGH Shabka (Ramnesh) emp Bell Labs 55 Canoe Brook Pkwy ⊕ 273-5178
SINGIT K 30 Woodland Av 522-0260
SINGLETON William F 24 Waldron Av 277-7686
SINGLEY Kevin 143 Passaic Av 273-7686
SINNOTT John P (Rosemarie) atty 2 Blackburn Pl (res) ⊕ 277-3947
SINNOTT Rose Marie 2 Blackburn Pl 273-7095
SIRCHIO Jeff 480 Springfield Av 273-8836
SIROS George 17 Ruthven Pl 522-9226
SISAK Ray C 134 Ashland Rd 277-3253
SISK Edward J (Patricia P) marketer Inmont Corp 17 Madison Av ⊕ 273-7655
SISON E P 211 Morris Av 522-0527
SISSON Ben 75 Ashwood Av 277-3257
SISTER Sharon Sattler superior St Teresa's Convent 308 Morris Av 277-0480
SITARZ Ameliese L MD phys & surg 69 Edgewood Rd (res) .....
SITARZ Elizabeth retired 69 Edgewood Rd 273-4607
SITRONIX INC Daniel Clayton Jr mgr 490 Morris Av 273-2502
SIVAK Steven W (Mary H) pres opr American Can Co 135 Orchard ⊕ 277-6514
SIVARAMAN Srini 6 Mead Ct 273-3644
SIVARTSEN Sam (Nancy) 28 Edison Dr .....
SIVEK W A 1 Euclid Av (#6B) 522-0925
SIVO G 5 South .....
SKADE Charles M (Gertrude C) retired 125 Ashland Rd ⊕ 273-3445
SKEIST Irving (Dorothy G) emp Skeist Laboratories 32 Laurel Av ⊕ 277-0245
SKELLY Richard 94 Canoe Brook Pkwy 273-5532
SKIDMORE Adele retired 13 Edgewood Dr 273-0110
SKIDMORE LEMUEL atty 57 Union Pl (ofc) 273-6630
SKILES John C (Margaret D) sls mgr Shelby Inc 35 Hill Crest Av ⊕ 277-1743
SKILES John C (Margaret) sls mgr Shelby Inc 35 Hill Crest Av 277-1743
SKIMMEL A R 2 Glen Oaks Av 277-1794
SKINNELL A R realtor 43 DeForest Av 277-3355
SKINNELL Andrew R (Jessie) emp Skinnell Agency 2 Glen Oaks Av 277-1494
SKINNER E A 412 Morris Av (#34) 277-1821
SKINNER R 851 Springfield Av 665-0465
SKOCHIN Jerome J (Susan) 6 Druid Hill Rd 273-5149
SKOWRONSKI JOHN MD phys & surg 576 Springfield Av 273-4448
SKUBIK W 38 Harvey Dr 522-9258
SKUBIK W R 38 Harvey Dr 522-0612
SKYFOTOS 3 Beechwood Rd 273-1472
SKYWIND INC R Dolitle mgr 308 Broad 273-0880
SLAMA Robert D MD 47 Hawthorne Pl (res) 522-0731
SLAMA ROBERT D MD phys & surg 120 Summit Av 273-4300
SLATER D 10 Overlook Rd 273-6636
SLAVIN Kathleen A 106 Orchard 273-4822
SLECKMAN J Frank (Lucie) retired 172 Woodland Av 277-1216
SLEPIAN David 212 Summit Av 277-3787
SLIFKIN Michael P 497 Springfield Av 522-9070
SLOAN Lloyd A (Viola) supvr Aetna Insurance Co 133 Summit Av 273-6754
SLOAN Wesley E Jr (Evelyn) supvr Kemper Insurance Co 48 Wade Dr 273-1954
SLOANE S P 69 Woodland Av 277-3627
SLOAT Frances L retired 417 Morris Av 277-6952
SLOWEY James A (Mary) retired 417 Morris Av 273-5939
SMALL CHANGE Eric Krauth ownr 330 Springfield Av 522-0762
SMALL Martha K retired 67 Prospect Hill Av 273-6656
SMALL S T 67 Hill Crest Av 522-0689
SMEGRA Pamela 57 1/2 Morris Av .....
SMEJKAL Anna 125 Summit Av 273-8357
SMILEY M H 412 Morris 277-2422
SMIT R 45 Woodland Av 273-1197
SMITH A Kim 1 Ashwood Ct 277-6886
SMITH Arthur 106 Park Av 522-0918
SMITH Arthur L 767 Springfield Av 273-5281
SMITH B B 53 Montrose Av 522-0972
SMITH Braden (Susan) 412 Morris Av 522-1229
SMITH Brayton L Jr (Marion) vice pres Junior Achievement 64 Wade Dr 273-0603
SMITH Dan 36 Mountain Av 273-8582
SMITH David M (Laura) consultant Esso Math 200 Summit Av 273-6553
SMITH David S 35 Badeau Av 277-3724
SMITH Donald E (Betty) emp Walter & Smith & Sons 24 Beekman Terr 273-9212
SMITH Dorothy M legal secy Dempsey Dempsey & Sheehan 15 Norwood Av 277-1563
SMITH Dorothy V private secy Board of Educ 417 Morris Av 277-1311
SMITH Edmond (Rose) constn wkr 2 Weaver 273-8532
SMITH Elwin H 154 Bellevue Av 273-2880
SMITH Fred H (Marie) carpenter 102 Tulip 273-7137
SMITH Gerald W 50 Club Dr 464-2423
SMITH Harry C 1 Euclid Av 277-6797
SMITH Hazel 50 DeForest Av 273-1492
SMITH Henry T 105 New England Av 273-4871
SMITH Howard L (Betty) slsmn Belding Corcelli Co 220 Mountain Av 273-4622
SMITH Ian H (Sylvia) vice pres Muirhead Instruments 46 Tanglewood Dr 273-3259
SMITH James E 9 Fernwood Rd 273-0159
SMITH Jerome H (Phobe) printer Vandueau Printing Service 15 Shadyside Av 273-5280
SMITH Jessie 35 Hartley Rd 277-1703
SMITH K E 35 Druid Hill Rd 273-8027
SMITH M A 174 Summit Av 522-1597
SMITH Mark C 134 Tulip 273-1798
SMITH Martin A (Theresa) 18 Windsor Rd 273-3106
SMITH Maureen emp Overlook Hosp 10 Overlook Rd 522-1754
SMITH Michael E 30 Valley View Av 273-2742
SMITH Michele L 53 Acorn Dr 464-4425
SMITH R L 26 Locust Dr 277-4186
SMITH Robert S 6 Brainerd Rd 273-5931
SMITH Ronald (Tina) 9 Lincoln Av 273-1813
SMITH Russell M (Nancy) investment banker Lehman Brothers 12 Clearview Dr 277-3581
SMITH S 145 Beekman Rd 273-8939
SMITH S A (Suzanne) 36 Druid Hill Rd 273-7405
SMITH S L 26 River Rd 273-5291
SMITH Sheridan R (Ruth) economic analyst Standard Oil 15 Sweetbriar Rd 277-4078
SMITH Vernon III 53 Acorn Dr 464-4425
SMITH Warren 31 Dogwood Dr 277-0346
SMITH Watson B Jr (Linda) executive vice pres Noreling Dean & Co 130 Mountain Av 273-3986
SMITH William A 256 Springfield Av 277-2478
SMITH William C 21 Locust Dr 522-1270
SMITH William H (Philomina) fire fighter SFD 19 Van Dyke Pl 273-7907
SMITH Winifred E retired 28 Park Av 273-4962

© Johnson Publishing Company, Inc. 1981

SMITH Z P 87 Orchard ... 273-2930
SMITHER Jeanne B retired 34 Constantine Pl ... 273-1812
SMITZ J 417 Morris Av ... 273-0356
SMOZANEK D tree service 1 Pearl St ... 273-6211
SMOZANEK David DeForest Av ... 277-3464
SMYTH James F 3 Mount Vernon Av ... 273-3246
SMYTHE Victor W (Agnes) retired 76 Division Av ... 522-1948
SMYTHE VOLVO INC David L Smythe pres 569 Morris Av ... 273-4200
SNEDEKER T E 11 Windsor Rd ... 277-6897

SNELLING & SNELLING

-RICHARD LEGGETT PRES., JILL LEGGETT TREAS. -THE PLACEMENT PEOPLE, SECRETARIAL, OFFICE, CLERICAL, ADMINISTRATIVE, TECHNICAL & SALES PLACEMENT, 'WHERE NEW FUTURES BEGIN' -SEE ADVERTISEMENT ON BACK COVER- 450 SPRINGFIELD AV (#201) ... 273-6500

SNODDY John M Jr (Marie) emp Bibb Mfg Co 84 Prospect Hill Av ... 277-1310
SNOPEK Edward (Mickey) 67 River Rd ... 277-0907
SNYDER Charles (Fannie) ins clk Kemper Ins Co Passaic Av ®
SNYDER Edwin H (Virginia) 23 Twombly Dr ... 273-727B
SNYDER Graus H (Margaret) retired 160 Summit Av ... 277-6479
SNYDER Jessie 851 Springfield Av ... 273-9234
SNYDER Peter E retired 15 Hartley Rd ... 273-0126
SNYDER Raymond E 10 Euclid Av ... 273-7255
SNYDER Roland P mgr Lakeside Village Apts Summit ... 379-2891
SOBEL Jay E 33 Greenbriar Dr ... 522-1557
SOBILO Arthur (Elizabeth) 11 Greenfield Av ... 273-0733
SOCCODATO Andrew P (Mary) 7 Greenfield Av ... 273-1425
SOCCODATO Clyde (Susan) 1 Greenfield Av ... 277-6753
SOCIETY OF BLACKBELTS INTERNATIONAL INC Karate Club 149 Kent Place Blvd ... 273-1337
SODEN Kenneth R (Laura) 32 Montrose Av ... 273-4248
SOFFEL Charles E Mrs 18 Gates Av ... 273-2917
SOFFER JEFFREY L MD phys & surg 576 Springfield Av ... 273-4448
SOFIE Anthony (Helen) 40 Baltusrol Rd ... 273-7069
SOFIE John (Irma) emp Highway Dept 27 Gates Av ... 273-5705
SOFIE Lena retired 17 Lafayette Av ... 273-4322
SOFMAN David (Marjorie) credit mgr Fort Motor Co 175 Ashland Rd ... 273-8483
SOLMSSEN Hans J 61 Templar Way ... 273-4155
SOLMSSEN Max A pres Perolin Co 75 Essex Rd ... 273-4130
SOLTRAC INC Mr Lacosta mgr 315 Springfield Av ... 522-0900
SOMMO Bridget retired 64 Park Av ... 273-6396
SONDEY Edward (Jenevieve) sls mgr Brooklyn Gas Co 47 Oakland Pl ... 273-3731
SONNEKALB W F Jr atty (Jean) Davis & Hoxie 74 Blackburn Pl (res) ... 273-2466
SONTAKAY S 382 Morris Av ... 273-8462
SOPER Willard E Jr (Ann) metallurgist Crucible Steel 104 Larned Rd ... 277-4260
SORGER W A 15 Park Av ... 273-2764
SOTAK John (Teresa) radio drill operator Pulverising Co 13 Van Dyke Pl ... 273-4951
SOTH M 75 Woodland Av ... 522-1426
SOUREN L J 40 Twombly Dr ... 273-5019
SOUREN L T 56 Huntley Rd ... 522-1032
SOUTHGATE R N Middle Way ... 464-2554
SOWARD Herbert E (Eldean) executive Continental Insurance Co 15 Hickory Rd ... 273-B779
SOWERWINE Charles O (Elma) executive Hayden Stone Inc 10 Dorchester Rd ... 273-7240
SOWETOW Boris engr Milmaster 35 Beechwood Rd ... 277-2B59
SPACE Hazel A retired 120 Essex Rd ... 277-6427
SPACE William E (Geraldine) chemical engr Exxon 50 Londonderry Way ... 273-6579
SPADY Richard H 8 West End Av ... 277-3274
SPALDING Rodger M (Carol) retired 32 Druid Hill Rd ... 273-5684
SPALLONE Edward (Lucy) bricklayer 10 Edison Dr ... 273-8407
SPANGLER George K (Carolyn emp Oaks Consumer Catalogues) 47 Butler Pkwy ... 273-4723
SPANGLER John K (Mary) slsmn Sunlife Assurance Co 11 Brainerd Rd ... 277-4349
SPANISH-AMERICAN CLUB OF SUMMIT 409 Broad St ... 273-0229
SPANN Michael F 32 Prospect ... 522-1694
SPAUTZ John 387 Broad ... 277-1968
SPECHT Nancy A 120 Hobart ... 273-9355
SPECHT ROBERT C MD Phys & surg 120 Summit Av (ofc) ... 273-4300
SPECIALTY FILTRATION PRODUCTS INC Robert Davis pres 44 Wade Dr ... 273-7624
SPECK Ruby nurse 123 Summit Av ... 273-6986
SPEEDY GONZALES SUPERETTE Rufino Gonzales & Dolores Gonzales ptnrs 303 Morris Av ... 273-4420
SPELDRICH F 317 Springfield Av ... 273-7682
SPELMAN G Ross 165 Countryside Dr ... 464-9084
SPENCER Robert F 45 Woodland Av ... 522-0003
SPENCER Thomas F (Mary) 11 Mead Ct ... 273-1371
SPENGEMAN C C 851 Springfield Av ... 522-0980
SPENI M Eugene Jr 17 Beekman Terr ... 522-1549
SPERCO C J III (Anita) bkpr Sperro Auto Service 7 West Ln ... 273-2465
SPERCO C Paul 1 Pearl ... 273-6568
SPERCO MOTOR CO INC Kenneth Hagen pres 290 Broad St ... 273-1700
SPERDUTO Ron 24 Franklin Pl ... 273-2280
SPERRY & HUTCHINSON CO Margaret Bearce mgr 321 Springfield Av ... 522-1240
SPERRY Lee 50 Canoe Brook Pkwy ... 522-1749
SPEZIALE John (Claire) mgr Peoples Express 42 Milton Av ... 277-6191
SPICER M 26 Ridgedale Av ... 273-0834
SPIELBERG Frank E 76 Dale Dr ... 522-9486
SPINA EMIL CO Emil Spina consulting engineer 100 Summit Av ... 277-3434
SPINNER Charles T (Diane) emp Chase Manhattan Bank 185 Kent Place Blvd ... 273-3923
SPITZER'S Robert Sobel ownr 426 Springfield Av ... 273-4086
SPIVACK JEROME MD phys & surg 18 Bank St (ofc) ... 522-0880
SPIVACK Murray 105 New England Av ... 273-4235
SPLIETHAFF M E 40 Clark ... 522-1995
SPOHN Andrew G 50 Oak Ridge Av ... 522-0259
SPOONER W N 23 Briant Pkwy ... 277-2210
SPORTOY INC 89 Summit Av ... 522-1990
SPRINGER ROBERT R MD phys & surg 120 Summit Av (ofc) ... 273-4300
SPRINGHOUSE TREE SERVICE Daniel D Smozanek ownr 1 Pearl ... 273-6211
SQUIRE Richard C (Grace) director of general services Overlook Hosp 3 Manor Hill Rd ... 273-7348
SQUIRES Jack S (Lorraine) pres H C Deuchler Guild Opticians 201 Blackburn Rd ® ... 273-8577
ST CHARLES DESIGNER KITCHENS 66 River Rd ... 273-8900
ST TERESA'S CONVENT 308 Morris Av ... 277-0480
ST TERESA'S PARACHIAL SCHOOL Paula Della Piazza prin 310 Morris Av ... 273-5248
STABLEFORD G E 15 Norwood Av ... 277-2376
STACK Joseph D (Caroline) superintendent Western Electric 104 Druid Hill Rd ... 273-3801
STACY Doris E 45 Woodland Av (#38A)
STADECK Robert E 182 Ashland Rd ... 273-2747
STAEGER Edward (Carla) 28 Edgewood Terr Wyoming
STAFFEL M 851 Springfield Av ... 464-5982
STAFFORD Gery 6 Risk Av ... 522-1640
STAFFORD HALL SCHOOL OF BUSINESS Helen-Claire Martin dir 185 Summit Av ... 273-3661
STAFFORD John W (Minerva) 60 Blackburn Pl ... 277-2075
STAGAARD Christine 14 Franklin Pl ... 522-0678

STAHL-DEL DUCA FLORIST

-ANGELO M DEL DUCA JR PRES., JOSEPHINE A DEL DUCA SECY.-TREAS.- 434 SPRINGFIELD AV ... 273-2251

STAHL S 768 Springfield Av ... 522-1180
STAINED GLASS GALLERY Stephen Genualdi ownr 459 Springfield Av ... 273-6470
STALLARD D H 15 Canterbury Ln ... 277-3210
STAMPES William B (Carol) pres The Square Yard 9 Lorraine Rd ® ... 277-2379
STANDING Donald J 5 Primrose Pl ... 277-6418

© Johnson Publishing Company, Inc. 1981

STANDING N E 61 Wallace Rd ... 273-5765
STANDING Richard 124 Canoe Brook Pkwy ... 522-9176
STANEK William A (Patricia) deputy chief SPD 16 Dorset Ln ... 273-4542
STANGER Leo (Barbara) 119 Maple ... 277-3513
STANGER Leo (Barbara) 119 Maple ... 273-1848
STANGER S 8 264 Ashland Rd ... 273-7141
STANGER William M 264 Ashland Rd ... 273-7139
STANTON Elizabeth retired 5 Oak Knoll Rd ... 273-793B
STANTON F 10 Overlook Rd ... 277-3444
STANTON P 160 Summit Av ... 522-932B
STAPLETON David E 37 Chestnut Av ... 277-6878
STAR AUTO STORES 324 Springfield Av ... 273-2B5B
STARACE M 1 George ... 273-0952
STARK James Sweetbriar Rd ... 273-3345
STARKER Mary retired 317 Springfield Av ... 273-385B
STARKES Florence tchr Elliott Street School ... 273-4021
STARKS Robert F (Rosa L) retired 29 William ® ... 273-6384
STARKS Robert W (Doris O) retired 9 Mountain Av® ... 277-6332
STARKS Winnie J 4 Park Av ...
STARR Charles E Jr 75 New England Av (#A) ... 273-8823
STARR Edward F 10 Badeau Av ...
STARR William (Lita) 390 Morris Av ... 273-5586
STARUN A G 72 Mountain Av ... 277-2864
STATE FARM INSURANCE CO FIRE & CASUALTY Raymond Connell mgr 2 Broad St 273-3160
STATE FARM INSURANCE CO 524 Morris Av ... 277-4099
STATTER A H 71 Madison Av ... 273-4269
STAUB Edmund A 21 Middle Way ... 464-3759
STAUDERMAN Doris R ofc secy Bd of Educ 5 Harvey Ct ...
STAUDERMAN Herbert A (Doris R) publisher 5 Harvey Ct ® ... 273-8880
STAUNTON J Donald 12 Westminster Rd ... 277-3768
STAVENICK Leo V (Bertha) metal manufacturer Republic Metal Products 21 Londonderry Way ... 273-B227
STAVOLA Michael J 41 Mountain Av ... 273-1B75
STAWARZ Frank (Mary) mtcemn 6 Lafayette Av ...
STAZESKI L Mrs nurse 14 Druid Hill Rd ... 273-9421
STAZESKI Sophia L nurse 14 Druid Hill Rd ...
STAZESKI Theodore J DDS (Sophia L) dentist 14 Druid Hill Rd (res) ® ... 273-9421
STAZESKI THEODORE J DR dentist 151 Summit Av (ofc) ... 273-7193
STEADMAN Frank M 74 Portland Rd ... 522-1642
STEBER James J 16 Russell Pl ... 277-1959
STECH P G 10 Glendale Rd ... 273-2539
STEED G 95 Orchard ...
STEELCRAFT INC Frank Goodwin pres 387 Springfield Av ... 273-5866
STEELE E 25 High ... 273-5036
STEELE Herbert M (Mildred) retired 20 Blackburn Pl ... 273-0590
STEELE Herbert M Jr (Jeannette) asst sls mgr WPIX Co 12 Ashland Rd ® ... 273-8066
STEERS Theodore (Eleanor) slsmn 105 New England Av (#1K) ... 277-1275
STEFAN Josephine 63 Valley View Av ® ... 273-5976
STEFAN William 63 Valley View Av ... 273-5976
STEGMAIER J 390 Morris Av (#35) ... 277-3348
STEGMANN G 237 Morris Av ... 277-0933
STEIN Joel B (Mary) 47 Beekman Rd ® ... 277-6019
STEIN P D 105 New England Av ... 522-053B
STEIN Paul A 166 Oak Ridge Av ... 273-5196
STEINBRUGGE Catherine A 71 Colt Rd ® ... 273-1094
STEINBRUGGE D 190 Oak Ridge Av ...
STEINER Joseph A (Dorothy) executive vice pres Chamber of Commerce of Summit, New Providence & Berkeley Heights 519 William St Scotch Plains ® ... 889-4013
STEINHAUSER Erich F 37 Druid Hill Rd ... 277-6053
STEINIGER Edward F 851 Springfield Av ... 277-6531
STEINMETZ Carl 851 Springfield Av ... 665-1520
STELOOS Michael (Dorothy) 284 Springfield Av ...
STELTER D E 51 Sunset Dr ... 273-551B
STENGONE Carmen (Rosaria) gardener 9 Milton Av ® ... 277-0968
STENGONE Mina 9 Milton Av ... 277-0968
STENGONE N 10 Eaton Ct ... 273-047B
STENGONE Nicholas (Antoinette) 10 Eaton Ct ® ... 273-047B
STENGONE Nicholas mtcemn Kennedy Airport 9 Milton Av ...
STENSTROM Stephen 11 Oak Forest Ln ... 522-0004
STEPHAN Frank E Jr 27 Warwick Rd ... 273-2979
STEPHEN Arthur J (Patricia) exec Exxon Corp 75 Beekman Rd ® ... 273-7029
STEPHENS John J (Anna L) ownr Arthur Andersen & Co 93 Colt Rd ® ... 273-595B

STEPHENS-MILLER COMPANY

-THOMAS A MILLER PRES., RICHARD S MILLER VICE PRES., KENNETH V MILLER TREAS., GLENN MILLER JR SECY. -LUMBER, FUEL OIL, AIR CONDITIONING, MASON'S MATERIALS, BUILDERS' SUPPLIES, PAINTS, GARDEN SUPPLIES
38 RUSSELL PL ... 277-0030
NIGHTS, SUNDAYS & HOLIDAYS ... 277-1050

STERLING Cheryl L buyer Bloomingdale's 1 Little Wolf Rd ...
STERLING Don L (Marjorie M) 226 Mountain Av ... 273-0421
STERLING Ralph T (Lois) retired 1 Little Wolf Rd ® ... 273-0415
STERN Alan P 26 Huntley Rd ...
STERN Louis I 29 Plymouth Rd ... 277-3990
STERN Seymour M (Beverly retired 26 Huntley Rd ® ... 277-1270
STERNBACH Marla 1 Beech Spring Dr ...
STERNBERG Saul (Judith) scientist Bell Labs 29 Oak Ridge Av ® ... 273-0275
STERNKOPF William (Edna) accountant 133 Summit Av (res) ... 273-9254
STERRETT Mary A assoc The Gilland Agency 55 Tanglewood Dr ...
STERRETT Robert R (Mary A) engr Tel Co 55 Tanglewood Dr ® ... 277-1939
STESSL & NEUGEBAUER INC Wilfred Stessl pres 9 Industrial Pl ... 277-3340
STETSON Calvin A (Mary) vice pres & trust officer Summit & Elizabeth Trust 28 Bellevue Av ... 277-4274
STETSON Linda C 28 Bellevue Av ...
STETSON Mary emp Holmes Agency 28 Bellevue Av ...
STETSON Robert W emp Summit Food Market 28 Bellevue Av ...
STETTLER WAYNE D MD phys & surg 120 Summit Av (ofc) ... 273-4300
STEVENS Bernard A 111 Beekman Rd ... 273-3574
STEVENS Charles J Jr 18 Euclid Av ... 522-9020
STEVENS J 31 Ascot Way ... 277-2145
STEVENS Standley 33 Milton Av ... 522-1576
STEVENSON D 32 Walnut St ... 273-3893
STEVENSON J Robert 19 Hickory Rd ... 273-7375
STEWART C 12 William ... 277-6323
STEWART Dorothy 768 Springfield Av (#8A) ...
STEWART Edward (Leola) emp CW Co 26 Broad ® ... 273-7077
STEWART Edward C 160 Bellevue Av ® ... 273-443B
STEWART Fred emp Summit Youth Center 29 William ... 273-7704
STEWART James J 180 Summit Av (#2G) ... 273-4947
STEWART Joseph Jr (Clara) clk Balise Wine & Liquor Store 12 William ® ... 277-6323
STEWART Mary retired 33 Morris Av ... 522-1880
STEWART Robert L (Jean F) dept mgr Colgate Palmolive Co 96 New England Av (#18) ... 273-B373
STEWART Robert S 15 New England Av (#11B) ...
STEWART Roosevelt J (Alice) trk driver Bound Brook Stone Quarry 61 Ashwood Av ... 273-6833
STEWART Shirley 6 Glenwood Pl (#1D) ... 277-0533
STEWART Theodore tchr Bd of Educ 37 West End Av ® ...
STICHT L 851 Springfield Av ...
STILES Deborah A 43 Fernwood Rd ... 273-5092
STILES Ellen C retired 9 Rowan Rd ... 277-2890
STILES Joshua K 43 Fernwood Rd ...
STILES Judith N 43 Fernwood Rd ...
STILES Meredith N Jr atty (Ruth H) assoc Lawrence & Cusack 43 Fernwood Rd (res) ® ... 273-5092
STILWELL Barbara F 2 Beech Spring Dr (#2C) ... 273-7619
STINER E 117 Fernwood Rd ...
STINSON Catherine A 18 Linden Pl ...
STITH Al 24 Franklin Pl ...
STITZER Mervyn B (Virginia) 158 Hill Crest Av ... 273-621B
StJAMES 'rectory' 45 S Springfield Av Springfield ... 376-3044
StLIFER James A 20 Joanna Way ... 273-9341
StLIFER Martin R (Marcia S) treas Rogers Clothes of S Jersey Inc 20 Joanna Way ® 273-9341
StLIFER Roger A 20 Joanna Way ... 273-9341
STOBAEUS J L 15 Norwood Av ... 277-6639
STOBAEUS Richard W (Jean) chemical slsmn Suburban Chemical Co 25 Webster Av ® 273-8141
STOBER Irene W 26 Locust Dr (#10) ... 273-8154
STOCKER Hans J 33 Oakley Av ... 522-1317
STOCKTON M W 105 New England Av (#2K) ... 277-2497
STOCKTON Richard W (Barbara B) exec Benton & Bowles 121 Whittredge Rd ® ... 273-5384
STOCKWELL Phillip R vice pres The Square Yard Inc 11 Winchester Rd ... 273-7087
STODDARD J H 13 Locust Dr (#A) ... 273-1551
STOKES Thomas J (Mary A) field rep Ins Co North America 14 Baltusrol Pl ® ...
STOLL Dorothy D tchr Madison Schools 17 Ashland Rd ... 277-0076
STOLL Matthew A 180 Summit Av ... 277-3570
STOLTZ R S 6 Clearview Dr ... 277-1085
STONE Andrew G 24 Ramsey Dr ...
STONE Calvin E (Jean A) assembler Pulverizing Co 8 Middle Av ® ...
STONE D 38 Woodland Av ... 273-5326
STONE Frank B atty (Meryl P) Chadbourne Park Whiteside & Wolff 24 Ramsey Dr (res) ® ... 273-6963
STONE H F 34 DeBary Pl ... 277-3322
STONE Harlan F (Elizabeth) public relations manager Exxon Research Labs 48 Division Av ... 273-4175
STONE James A Rev Msgr pastor msgr St Teresa's Roman Catholic Church 306 Morris Av ... 277-3700
STONE James R (Betsey A) emp Hohne & Co 137 Tulip ® ... 277-3662
STONE Jerry 768 Springfield Av ... 522-1058
STONE Jerry F Jr 96 Hill Crest Av ... 273-2927
STONE Leonard M (Lynn) slsmn Monet Co 49 Prospect Hill Av ® ... 273-8040
STONEHENGE COMPUTER CO Dennis Tolley mgr 89 Summit Av ... 277-1020
STOPKOSKI C 159 Summit Av ... 522-1915
STOPPENBRINK G H 18 Druid Hill Rd ... 522-1886
STORCH B 64 Tulip St ... 277-1352
STORCH D J & ASSOCIATES INC Donald J Storch president 382 Springfield Av ... 273-1400
STOREY Jean O emp Baltusrol Country Club 168 Division Av ... 273-1147
STOREY Warren (Catherine) editor Walter Publishing Co 111 Mountain Av ... 273-9317
STORM Dorothy clk Bell Labs 13 Locust Dr (#23C) ... 273-5507
STORMER H L 23 Euclid Av ... 522-9536
STORMS H J 160 Summit Av (#102) ... 273-4341
STOUDER Mike 5 Doremus ... 522-1005
STOUT Arthur W Jr 20 Canterbury Ln ... 273-1220
STOUT J 26 Laurel Av ... 277-3394
STOVER William J Jr (Jean B) retired 128 West End Av ® ... 273-2233
STOWELL Edward 43 Sunset Dr ... 522-1669
STRAHAN Ann tchr Bd of Educ Millburn 584 Springfield Av ® ... 277-0495
STRAIN William H Rev (Nancy) rector Calvary Episcopal Church 41 Woodland Av ... 273-3874
STRAIN WILLIAM H REV 31 Woodland Av ... 277-1814
STRAIT T 7 Aubrey St ... 522-9548
STRAND THEATRE 447 Springfield Av ... 273-3900
STRANG D J 133 Summit Av (#16A) ... 273-5031
STRANG John R Jr 46 Madison Av ® ... 273-5059
STRANG Neva 133 Summit Av (#16A) ... 273-5031
STRANGE Bernard 193 Blackburn Rd ... 277-3317
STRANOVSKY G 21 Canoe Brook Pkwy ... 522-9430
STRASSBURGER PAUL J MD phys & surg 382 Springfield Av (ofc #515) ... 277-1122

© Johnson Publishing Company, Inc. 1981

STRASSER Bruce E 14 Rowan Rd 273-1312
STRATTON Joyce T 105 New England Av (#3B) 273-2487
STRAUSS PHYLLIS atty 9 DeForest Av 273-1212
STRAUSS Walter (Phyllis) 1 Harrison Ct ® 277-1078
STRAW Richard (Lois) engr Am Tel & Tel Co 38 Shadyside Av ®
STREBEL Max 69 Pine Grove Av
STRECKER Charlotte 35 Karen Way
STREETER L A 37 Tulip 277-6680
STRELEC Diedrich carpenter 2 Gates Av (#A) 273-7368
STREMPEK Joseph T (Irene) adv mgr Worthington Corp 42 Lowell Av 277-2252
STRICCHIOLA Michael 134 Morris Av 522-1414
STRIEPECK Betsy emp Overlook Hosp 10 Overlook Rd (#3J) 522-1889
STROCH E 26 Locust Dr 273-6307
STROH Alice A retired 26 Colt Rd 273-3218
STROMEYER D A 100 Tulip 273-7489
STROMEYER William R 100 Tulip 273-3342
STROMSTEAD W 69 New England Av (#B)
STROMSTED Alf J (Astri R) chief electrical engr City of New York 22 Sherman Av ® 273-6868
STRONG Robert L (Mary) atty First National City Bank 15 Oak Knoll Rd (res) 273-4904
STRONG Selak W (Mary J) credit mgr Manufacturers Trust Co 14 Hawthorne Pl 277-0905
STRONG William S 15 Oak Knoll Rd
STROPP Edward K Jr (Bonnie G) 26 Joanna Way ® 273-0183

St ROSE OF LIMA ROMAN CATHOLIC CHURCH

MSGR HAROLD A MURRAY PASTOR
52 SHORT HILLS AV SHORT HILLS (M) 379-3912

STROTT J William (Kathleen) mgr Merrill Lynch Pierce Fenner Smith 110 Bellevue Av ® 277-3951
STROUSTRUP B 23 Middle Av 522-9455
STRUMSKY Stanley 34 Wade Dr 273-4973
STRUPP James J (Margo L) dir of personnel Sea Train 140 Ashland Rd ® 273-2712
STRUPP James J (Margo) director of personnel Sea Train 63 Ashland Rd 273-5851
StTERESA'S CEMETERY 126 Passaic Av 277-3700
STUART C 20 Walnut St (#A) 522-0009
STUART Russell F 24 Division Av 273-3510
STUBBS Donald F 68 Woodland Av 277-3064
STUCK B 147 Colonial Rd 273-1264
STUEWE A Howard (Shirley H) chemist Nopco Chemical Co 97 Butler Pkwy ® 273-4726
STUEWER D 38 Woodland Av
STURGE Michael D (Mary) emp Bell Labs 15 Hillside Av 277-3871
STURM John (Janet) service mgr Konners Chevrolet 26 Willow Rd 273-7028
STURM Judith L bkpr Millburn 26 Willow Rd
STYLE SHOPPE THE Sophie Price ownr 376 Springfield Av 277-2849
STYLER L 8 William
SUBURBAN AIRPORT LIMOUSINE SERVICE William Masters mgr 570 Springfield Av 273-5888
SUBURBAN HOTEL Mrs Swick res mgr 570 Springfield Av 273-3000
SUBURBAN REFRIGERATION CO INC Paul A Gendel pres 41 River Rd 277-2020
SUBURBAN SHELL Richard J Tower ownr 67 Summit Av 522-9837
SUBURBAN SHORTHAND REPORTING CO Anna Racioppi ownr 382 Springfield Av (#405) 277-0097
SUBURBAN WHOLESALE FLORISTS INC 12 Ashwood Av 273-0600
SUDIMACK Richard J 390 Morris Av 273-0847
SUGERMAN Shirley 99 Whittredge Rd ® 277-6699
SUHL MICHAEL MD 450 Springfield Av (ofc #302) 273-8700
SULLIVAN Douglas B 129 Beekman Rd
SULLIVAN E 76 Prospect 522-0716
SULLIVAN Edward T (Mary R) tchr Bd of Educ 186 Blackburn Rd ® 277-3638
SULLIVAN Eileen J retired 19 Lafayette Av 273-3108
SULLIVAN Frank E 17 Ramsey Dr ® 273-1987
SULLIVAN George W atty 6 Hartley Rd (res) ® 273-4450
SULLIVAN J K 6 Hill Crest Av (#A) 273-8289
SULLIVAN James F 72 Park Av (#2) 277-3556
SULLIVAN Jane A 129 Beekman Rd
SULLIVAN John 390 Morris Av (#18) 273-3855
SULLIVAN M 8 Bedford Rd 277-3247
SULLIVAN Margaret M 41 Rowan Rd
SULLIVAN Miles V (Evelyn C) engr Bell Labs 129 Beekman Rd ® 277-4176
SULLIVAN P J 19 Lafayette Av 273-3108
SUMMERS S 7 Fairview Av 273-2866
SUMMERSBY John (Jean I) retired 99 Prospect ® 273-0128
SUMMIT & ELIZABETH TRUST CO Elaine L Strong branch mgr 367 Springfield Av 522-8514

SUMMIT & ELIZABETH TRUST COMPANY

-SEE ADVERTISEMENT ON BACKBONE-
367 SPRINGFIELD AV 522-8400
26 MORRIS-ESSEX TURNPIKE SHORT HILLS (M) 522-8571
15 SOUTH ST VILLAGE SHOPPING CENTER NEW PROVIDENCE 522-8546
145 SNYDER AV BERKELEY HEIGHTS 522-8535
PHONE FOR A LOAN 522-3730
CHECKING ACCOUNT SERVICES 522-3600
FOR GENERAL INFORMATION 522-8400

SUMMIT AIR CONDITIONING & HEATING CO INC Walter P Bielski pres 233 Broad St 273-7667
SUMMIT ANIMAL WELFARE LEAGUE Miss Carter dir 13 Colony Ct 273-2663
SUMMIT AREA CHAMBER OF COMMERCE Joseph Steiner dir 16 Maple St 522-1700
SUMMIT AREA COMMUNITY COUNCIL 16 Maple St 273-2120
SUMMIT ART CENTER INC C Robert Anderson pres 68 Elm St 273-9121
SUMMIT AUCTION ROOMS Donald W Silverstein ownr 47 51 Summit Av 273-2118
SUMMIT AUTO PARTS EXCHANGE James E Harquail & Gregory W Harquail ptnrs 324 Springfield Av 273-0803
SUMMIT AUTOMOTIVE CENTER 391 Broad St 273-7030
SUMMIT BAKERY Gerald Natale ownr 185 Broad St 277-2074
SUMMIT BODY & FENDER WORKS 320 Broad St 273-1300
SUMMIT BOOK SHOP Harlan R Turner ownr 12 Beechwood Rd 273-3022
SUMMIT CAB COMPANY INC DL&W Railroad Station 273-1611
SUMMIT CAR WASH Danny Maietta mgr 100 Springfield Av 273-0830
SUMMIT CARD & GIFT SHOP Robert Riley ownr 432 Springfield Av 273-6765
SUMMIT CENTER GARAGE Frank L Cole pres Chester D Hunt Jr vice pres treas 15 Industrial Pl 277-6555
SUMMIT CHEVRON 100 Morris Av 273-9060
SUMMIT CHILD CARE CENTER INC Nancy Kreitler pres 95 Morris Av 273-7017

SUMMIT CITY OF

ASH & GARBAGE DEPT
512 SPRINGFIELD AV 273-6404
BOARD OF EDUCATION
ELEMENTARY COORDINATOR
110 ASHWOOD AV 273-3970
BUSINESS ADMINISTRATORS OFFICE
97 MAPLE 273-3025
ELEMENTARY LIBRARIAN
507 MORRIS AV 273-4041
ELEMENTARY READING COUNSELORS
110 ASHWOOD AV 277-0165
INSTRUCTIONAL SERVICES OFFICE
5 OAKLAND PL 273-6658
MAINTENANCE DEPARTMENT
1110 ASHWOOD AV 277-0422
MEDIA SERVICES OFFICE
507 MORRIS AV 277-1787
SUPERINTENDENT'S OFFICE
97 MAPLE 273-3023
TESTING SERVICE
110 ASHWOOD AV 273-3825
CITY TREASURER 512 SPRINGFIELD AV 273-6402
CIVIL DEFENSE & DISASTER CONTROL HDQTRS
512 SPRINGFIELD AV 273-6401
COMPOST BUILDING
NEW PROVIDENCE AV 273-7767
EXECUTIVE SECY 512 SPRINGFIELD AV 273-6401
CONSUMER AFFAIRS
LOCAL ASSISTANCE
512 SPRINGFIELD AV 273-6400
FIRE HEADQUARTERS 396 BROAD
TO REPORT A FIRE DIAL 273-9313
OTHER BUSINESS 277-1033
MUNICIPAL CT 512 SPRINGFIELD AV 273-6166
MUNICIPAL GOLF COURSE RIVER RD 277-6828
POLICE DEPARTMENT
POLICE HDQTRS 512 SPRINGFIELD AV 273-0051
POLICE CHIEF 512 SPRINGFIELD AV 277-0168
PUBLIC LIBRARY MAPLE 273-0350
PUBLIC SCHOOLS
BRAYTON SCH 89 TULIP 273-1276
FRANKLIN SCHOOL
136 BLACKBURN RD 277-2613
JEFFERSON SCHOOL
110 ASHWOOD AV 273-3807
JUNIOR HIGH SCH 272 MORRIS AV 273-1190

(Cont.)

© Johnson Publishing Company, Inc. 1981

SUMMIT CITY OF (Cont.)

LINCOLN SCHOOL 52 WOODLAND AV 273-1333
SENIOR HIGH SCHOOL
OFFICE 125 KENT PLACE BLVD 273-1494
GUIDANCE DEPT
125 KENT PLACE BLVD 273-3414
ATTENDANCE
125 KENT PLACE BLVD 273-1544
CAFETERIA 125 KENT PLACE BLVD 273-1393
WASHINGTON SCHOOL
507 MORRIS AV 273-0817
WILSON SCH BEEKMAN TERR 273-5355
PUBLIC WELFARE DEPARTMENT
520 SPRINGFIELD AV 273-5950
SEWAGE PUMPING STA CHATHAM RD 273-1095
SEWER DEPT 512 SPRINGFIELD AV 273-6404
STREET DEPT 41 CHATHAM RD 273-0342
TAX ASSESSOR 512 SPRINGFIELD AV 273-6405
TAX DEPT 512 SPRINGFIELD AV 273-6403
VOLUNTEER SERVICES
110 ASHWOOD AV 273-0704
BD OF HEALTH 71 SUMMIT AV 277-6464
REEVES-REED ARBORETUM INC
165 HOBART AV 273-8787
BD OF RECREATION
FIELD HOUSE MYRTLE AV 277-2932
EDISON RECREATION CENTER
100 MORRIS AV 277-4119
TATLOCK RECREATION FIELD BUTLER PKWY 273-2238
COMMUNITY SWIMMING POOL
100 ASHWOOD AV 273-6777
BLDG INSPR 512 SPRINGFIELD AV 273-6408
CITY CLK 512 SPRINGFIELD AV 273-6400
CITY ENGR 512 SPRINGFIELD AV 273-6404
CITY FORESTER 520 SPRINGFIELD AV 273-6409
CITY SOLICITOR 512 SPRINGFIELD AV 273-6401
SUMMIT CITY OF BOARD OF EDUCATION 97 Maple 273-3025
SUMMIT CITY OF HOUSING AUTHORITY Vito A Gallo dir 71 Summit Av 273-6413
SUMMIT CITY YOUTH CENTER 70 Maple St 277-2370
SUMMIT CLEANERS John Anastos ownr 92 Summit Av 273-9088
SUMMIT COMPUTER CORP George McLaughlin mgr 480 Morris Av 273-6900
SUMMIT CUSTOM CABINET & MILLWORK INC Aldo Curiale owner 235 Morris Av 277-0039
SUMMIT DINER John Greberas & John Coundouras ptnrs 1 Union Pl 277-3256

SUMMIT DOG & CAT HOSPITAL

DR WILLIAM P DARROW VET, DR JAMES M DORNEY VET, DR SUSAN W TOBIAS VET, DR MARC L LEVINE VET, DR JANE E ROTTENBERG VET
MORRIS TURNPIKE & MIDDLE AV PO BOX 99 273-2200
SUMMIT ELECTRIC SUPPLY CO Harold Mesco pres Samuel Fusco vice pres Jean Mesco treas 520 Morris Av 273-4900
SUMMIT EXCHANGE THE 29 Lafayette Av 273-2867
SUMMIT EXPRESS CO INC 66 Railroad Av 277-0315
SUMMIT EYE GROUP PA 360 Springfield Av 273-0700

SUMMIT FEDERAL SAVINGS & LOAN ASSOCIATION

-CHARLES F FRITH JR CHRMN. OF THE BD., RICHARD J PETROSKI PRES., JOHN A DORN VICE PRES. & TREAS., JANICE A IASELLO VICE PRES. & SECY., BEVERLY HESSE BRANCH MGR. -SEE ADVERTISEMENT ON FRONT COVER-
393 SPRINGFIELD AV 273-8150
BERKELEY HEIGHTS OFC 441 SPRINGFIELD AV BERKELEY HEIGHTS 464-0860
SUMMIT FILTER CORP Lois Gloss mgr 235 Broad 273-7557
SUMMIT FIREPROOF WAREHOUSE CO INC THE F James Schneider pres 66 Railroad Av 277-0315
SUMMIT FIRST AID SQUAD comm volunterr serv Summit Av 273-5200
SUMMIT FOOD MARKET INC Samuel Lomanico pres Robert Lomanico vice pres 423 Springfield Av 277-4500
SUMMIT FORGE BODY WORKS INC 300 Broad St 273-1300

SUMMIT FREE PUBLIC LIBRARY

-HOURS: MONDAY-THURSDAY 9-9, FRIDAY 9-5:30, SAT. 9-5:30, JULY & AUG. SAT. 9-NOON- 75 MAPLE ST 273-0350
SUMMIT FRENCH SCHOOL Bernard Biren dir 13 Beechwood Rd 277-6181
SUMMIT GALLERIES 47 Summit Av 273-2118
SUMMIT GARDENS 180 Summit Av 273-5385
SUMMIT GLASS SHOWCASE Steve Escott mgr 465 Springfield Av 277-0365
SUMMIT GLASS-SMITH Mrs Saunders mgr 7 Bank St 277-0411
SUMMIT GREENHOUSES James Shea mgr 43 Division Av 464-5355
SUMMIT GROUP THE 18 Hobart Av 273-0233
SUMMIT HEALTH FOOD CENTER Louis Schwartz 494 Springfield Av 277-2050
SUMMIT HEALTH FOOD CENTER 494 Springfield Av 277-2686
SUMMIT HERALD 22 Bank St 273-4000
SUMMIT HERALD -Helen Vance Levenson Published Sun- 22 Bank St ..... CR 5-7000

SUMMIT HERALD THE

-NORMAN E RAUSHER EDITOR -NEWSPAPER PUBLISHERS SINCE 1889, PUBLISHED EVERY THURS., MAILED TO YOUR HOME BY SUBSCRIPTION ONLY, ALSO PUBLISHERS OF DISPATCH & THE CHATHAM PRESS- 22 BANK ST 273-4000
SUMMIT HIGH SCHOOL 125 Kent Place Blvd 273-1494

SUMMIT HIGH SCHOOL-LIBRARY

125 KENT PLACE BLVD 273-1494

SUMMIT HILLS FLORIST INC

-JAMES F PIANA PRES. & TREAS., WILLIAM PIANA VICE PRES., ANNA M PIANA SECY. -FLORISTS, CUT FLOWERS & PLANTS, MEMBER FTD & TELEFLORIST, FRUIT BASKETS-
11 BEECHWOOD RD 273-1424
SUMMIT HOME REPAIRS William S Jankowski ownr 88 Elm 277-4221

SUMMIT INDEPENDENT THE

-HELEN VANCE LEVENSON PUBLISHER -PUBLISHED WEEKLY EVERY WEDNESDAY- 80 SOUTH ST NEW PROVIDENCE 464-1025
SUMMIT INDUSTRIAL HARDWARE & SUPPLY Al Critelli mgr 96 Park Av 273-1170
SUMMIT JEWELERS THE Louis J Castellano ownr 376 Springfield Av 277-1386
SUMMIT JUNIOR HIGH SCHOOL 272 Morris Av 273-1190
SUMMIT KARATE 3 Bank St (#A) 273-4770
SUMMIT LOCKSMITHS INC Andre Everard pres 789 Springfield Av 273-2469
SUMMIT LUGGAGE CO Mr Donovan mgr 333 Springfield Av 273-6674
SUMMIT MANAGEMENT TRAINING SERVICE Mrs McAlpin director 157 Bellevue Av 277-4247

SUMMIT MEDICAL GROUP PA

-ANTHONY R MILANO ADMR.- 120 SUMMIT AV 273-4300
SUMMIT MEMORIAL Paul Ippolito funeral director 7 Summit Av 273-1367
SUMMIT MUNICIPAL GOLF COURSE River Rd 277-6828
SUMMIT NEW PROVIDENCE & BERKELEY HEIGHTS BOARD OF REALTORS Mrs Putz mgr 44 Chatham Rd 273-0567
SUMMIT NEWS SERVICE M Stein mgr 381 Broad St 277-0155
SUMMIT OFFICE MACHINE INC 439 Springfield Av 273-1888
SUMMIT OFFICE SERVICES Jeanne La Vance mgr 5 Lafayette Av 273-8395
SUMMIT OIL CORP 98 Larned Rd 522-1303
SUMMIT PET HOUSE Arthur F England ownr 354 Springfield Av 277-0236
SUMMIT PLUMBING SUPPLY CO W A Burdsall owner 40 Park Av 277-2137
SUMMIT RADIO & TELEVISION SERVICE Joseph A Sauchelli ownr 21 Summit Av 277-1333
SUMMIT RADIOLOGICAL ASSOCIATES James Korsten Leonidas Sicat Laura Weisse Patrick Moriarty James Flynn William J Esposito Louis Perl & Brian Donnelly ptnrs 151 Summit Av 277-3313
SUMMIT RADIOLOGICAL ASSOCIATION PA 426 Springfield Av 522-9111
SUMMIT REVIEW 41 Maple 277-0400
SUMMIT SEA FOOD Sal Uberato ownr 438 Springfield Av 273-6200
SUMMIT SEWING MACHINE CENTER 449 Springfield Av 273-5111
SUMMIT SHOE SERVICE & LUGGAGE SHOP Sandy Feola ownr 485 Springfield Av 277-4378
SUMMIT SIGNS Harry Beck & Goldie Beck ptnrs 95 Summit Av (#203) 273-2711
SUMMIT SPEECH SCHOOL 34 Upper Overlook Rd 277-3353

SUMMIT SQUIRE THE

-CONTINENTAL DINING- 359 SPRINGFIELD AV 277-3900
SUMMIT SUBMARINES Bernie Boydman ownr 354 Springfield Av 277-0355
SUMMIT SUNOCO Leo Bodkin ownr 492 Morris Av 277-2299
SUMMIT SURGICAL ASSOCIATES PC Dr John W Triolo pres 15 Badeau Av 273-1777
SUMMIT TECHNICAL PRODUCTS Jerry Helck ownr 75 Summit Av 273-2537
SUMMIT TELEPHONE ANSWERING SERVICE INC Harvey Weiss & Stephen Weiss ptnrs 447 Springfield Av (#5) 277-3666
SUMMIT TELEVISION SERVICE CENTER James J Gerard & Anthony T Callari ptnrs 176 Pitt Rd Springfield 273-6991
SUMMIT TENNIS CLUB INC 45 Sunset Dr 522-9649
SUMMIT TEXACO Nunzio Petraccoro ownr 334 Morris Av 522-9608
SUMMIT TRAVEL AGENCY Mrs Dukek owner & mgr 110 Summit Av 277-6363
SUMMIT TRAVEL BUREAU Miss MacDonald mgr 431 Springfield Av 273-1313
SUMMIT TRUCK BODY INC Walter Grabko pres Timothy Erday vice pres John Grabko vice pres 24 Franklin Pl 277-4342
SUMMIT TYPEWRITER SERVICE INC 439 Springfield Av 273-9098
SUMMIT UNITED CAMPAIGN 9 Parmley Pl 277-1399
SUMMIT WESTINGHOUSE LAUNDROMAT Charles Proskie ownr 97 Summit Av 273-9237
SUMMIT WINDOW CLEANING 32 Aubrey 273-6661
SUMMITT COLLEGE CLUB BOOK SALES ASSOCIATION INC 120 Morris Av 273-3721
SUNSTRAND HYDRAULICS 447 Springfield Av 273-7561
SUPER G A tchr Kent School 387 Morris Av 277-6661
SUPERIOR OFFICE SERVICES Jean LaVance mgr 5 Lafayette Av 273-8395
SUPLEE Lorin K (Joan H) slsmn Pope & Gray Inc 80 Pine Grove Av ⊕ 273-9107
SUPLEE M A 4 Beech Spring Dr 273-4872
SUPPLE Helen J retired 50 Linden Pl 277-0967
SUPPLE James F 17 Stockton Rd 277-2662
SUPREME WELDING CO Joseph Critelli ownr 236 Broad 273-1268
SURBALLE John W (Catherine M) techn Bell Labs 65 Woodland Av ⊕ 273-8716
SURCK Marilyn A clk Chubb & Son 37 Lewis Av 273-8926
SURIZNO Michael (Julie) 30 Miele Pl 522-1454
SURMAN C D 133 Summit Av 277-4487
SUTHERLAND Leland G (Dorothy S) retired 10 Euclid Av (#502) 522-0547
SUTTON R E 44 Walnut St 273-0432
SUTTON Richard F (Judith B) slsmn Beechnut Inc 18 Passaic Av ⊕ 273-9065
SUYDAM J 106 Passaic Av 377-2054
SWACKHAMMER Cora H 447 Springfield Av 273-7911
SWAIN Edna J 4 Beech Spring Dr (#4D) 273-7911

© Johnson Publishing Company, Inc. 1981

SWAIN Joseph (Amelia) retired 118 Baltusrol Rd (2) 273-1791
SWAIN Katherine T retired 4 Summit Av 277-1199
SWAIN Mary retired 10 Sylvan Terr 277-0290
SWALIN R A 264 Oak Ridge Av 522-0094
SWAMINATHAN V 137 Springfield Av 277-2791
SWAN Richard W engr Ciba-Geigy Corp 18 Euclid Av .....
SWANKIE L 14 Seven Oaks Dr 464-2372
SWANKIE William T 14 Seven Oaks Dr 464-3190
SWANSON Agnes M 767 Springfield Av (#32) 273-6164
SWANSON Gladys P 82 Valley View Av ® 273-9184
SWANSON Gregory 82 Valley View Av .....
SWANSON John C (Florence S) auditor Summit & Elizabeth Trust Co 34 Webster Av ® 277-1695
SWANSON Kent P (Patricia J) 14 Brook Ct ® 273-8996
SWARTHOOT K 18 Ruthven Pl 273-4645
SWARTZ Paul (Vesna) 40 Beverly Rd 273-2738
SWATLAND T Y 84 Larned Rd 522-0246
SWEENEY Albert (Gloria) retired 412 Morris Av (#55) .....
SWEENEY John J (Mildred) 10 Kenneth Ct ® 522-0143
SWEENEY P D 36 Clark St 273-5813
SWEENEY P M nurse Overlook Hosp 27 Glenside Av 277-1329
SWEENEY Peter 412 Morris Av (#6) .....
SWEENEY Robert E 24 Greenbriar Dr 273-6050
SWEENEY William J (Louise C) retired 24 Greenbriar Dr ® 273-6050
SWEET NOTHINGS 30 Beechwood Rd 522-0888
SWEETSER Nancy S 100 Pine Grove Av 277-6740
SWEETSER Sumner B (Page) techn Esso Refining Co 100 Pine Grove Av ® 277-6740
SWENARTON Gordon (Mary) commercial artist 40 Druid Hill Rd 273-5497
SWENSON Arne L 74 Rotary Dr 273-B724
SWENSON Carl A (Glenice M) bldg Contr 28 Hughes Pl ® 273-6962
SWENSON Cecelia C retired 165 Mountain Av 273-5935
SWENSON Ellen W retired 9 Baltusrol Pl 273-3764
SWENSON John J 28 Hughes Pl .....
SWENSON REMODELERS INC 28 Hughes Pl 273-6962
SWETT John C 153 Beechwood Rd 277-2086
SWICK Alfred (Marie) stenotyper Daily Journal 37 Lewis Av 273-0131
SYBERTZ Edmund 10 Passaic Av 273-9045
SYBLE INC Syble Krafft pres 384 Springfield Av 273-5422
SYBY'S GOOD BUY Syby Woolf ownr 17 Union Pl 277-0110
SYKES Barbara mental health wrker Fair Oaks 41 Russell Pl 277-4465
SYLVESTER Daniel M (Judith G) merchandiser Hahne & Co 215 Summit Av ® 273-5986
SYLVESTER L 356 Ashland Rd 522-1431
SYMBOLIC SYSTEMS INC Brank Ponzio pres 25 Chatham Rd 277-6100
SYMMONS M 164 Blackburn Rd .....
SZABO Imre (Judy) pres T/A Curtis & Scotty's Car Service 119 Newberry Rd Howell ® .....
SZABO Louis (Esther) sexton Christ Church 67 Broad 273-5847
SZCZEPANOWSKI I nurse Overlook Hosp 27 Glenside Av (#1B) 273-2535
SZEGO P 85 Kent Place Blvd 522-1013
SZEKELY Edith R M 5 Van Dyke Pl ® 273-9413
SZERLIP William A 417 Morris Av 273-5760
SZPAIA L F 26 Glenside Av 522-1227
SZTER Mary Ellen 18 Summit Av .....

T

T/A CURTIS & SCOTTY'S CAR SERVICE

-IMRE SZABO PRES. -DOMESTIC & FOREIGN CARS, OVER 20 YEARS OF QUALITY FOREIGN CAR SERVICE, FACTORY TRAINED MECHANICS, ALL WORK GUARANTEED-
46 CHATHAM RD SHORT HILLS (#A) 376-2623

TAAFFE James R 32 Aubrey 277-1537
TABACHNICK John 10 Overlook Rd 273-1231
TABAK Alan 65 Wade Dr 273-7726
TACCA Anthony 26 Mountain Av .....
TACCA Claudio (Domenica) retired 26 Mountain Av 277-1379
TACHIBANA H 109 Springfield Av 522-0413
TAFARO Robert B (Lucille) representative Prudential Insurance Co 54 High 273-4931
TAFT James E 11 George .....
TAGGART William (Elaine) assoc Morgan Guarantee Trust 40 Hill Crest Av ® 273-9315
TAGLIAPIETRA G 149 Woodland Av 273-4699
TAHEN Marion V 8 Linden Pl ® 273-7073
TAIT Watson F Jr (Mary B) retired 6 Glendale Rd ® 277-41B3
TAKACS Donald 470 Morris Av 273-0348
TALBOT John C Rev (Carol) assoc Metropolitan Corp Mission 14 Canoe Brook Pl ® 277-0069
TALBOT N 54 New England Av 522-0679
TALMAN William T 42 Madison Av 522-0653
TALTY Eugene M (Muriel E) 28 Huntley Rd ® 273-6945
TALTY Francis T 28 Huntley Rd .....
TALTY Judith A 28 Huntley Rd .....
TAMAGNI J S 55 Ox Bow Ln 273-4887
TAMAGNI Laura J retired 105 New England Av 273-5954
TAMALLANCA Mario 87 Passaic Av .....
TANCOCK Keith 44 Drum Hill Dr 273-9482
TANNER Lee (Lucia) metalurgist Allied Chemical 145 Summit Av 273-3251
TANNER Lee E (Lucia) metallurgist Allied Cheml Co 145 Summit Av ® 273-3251
TAPANES Heriberto 10 Summit Av .....
TAPIA Emilia 16 Drchard .....
TAPIA Octavio 41 Park Av 522-1699
TARANTINO Angelo M (Dorothy S) retired 767 Springfield Av (#40) 273-9169
TARANTINO Domenic (Bianca) emp City of Summit 19 Princeton ® 277-0568
TARANTINO Paul 154 Maple 522-1689
TARANTINO T R Jr 42 Maple St 277-6036
TARASENKO Anthony emp Overlook Hosp 10 Overlook Rd (#5H) 522-1191
TARASENKO ANTHONY DR phys & surg 68 Kent Place Blvd 277-2135
TARASHUK Richard J (Patricia A) state rehabilitation counselor 38 Ridgedale Av ® 273-0706
TARATINO C R 22 Harvard 273-117B
TARDIF Albert (Lucy) retired 78 New England Av 273-1693
TARDIF Frank D 243 [illegible] 522-9483
[illegible] .....

TARPEY K M 11 Euclid Av (#3A) 277-4418
TARTANELLA Nicola (Mary) caterer 30 Walnut ® .....
TATAVAK Nick (Anna) 13 Riving Pl 273-3555
TATE M 41 Chestnut Av .....
TATLOCK RECREATION FIELD 30 Butler Pkwy 273-2238
TATLOW M Q 129 Tulip 273-0060
TATOR Arthur E Dr (Esther M) phys & surg 57 DeForest Av (res) ® 273-0313
TATOR ARTHUR E MD phys & surg 57 DeForest Av (ofc) 273-0313
TATOR Marjorie L tchr 57 DeForest Av .....
TATOR Pierson C (Frances M) mgr Home Ins Co 135 Ashland Rd ® 273-0758
TAYLOR A R 15 Friar Tuck Cir .....
TAYLOR Charles W (Josephine M) retired 18 Oakland Pl ® 273-5985
TAYLOR D A 42 Mountain Av 273-6426
TAYLOR George E (Myra) retired 767 Springfield Av (#11) 277-3812
TAYLOR George R (Margaret) 103 Pine Grove Av 273-8467
TAYLOR Gordon R 7 Evergreen Rd 522-1740
TAYLOR Howard H Capt (Irene M) 15 Yale ® .....
TAYLOR James A (Sally A) stock broker 15 Dakley Av ® 273-5104
TAYLOR James T 51 Tulip 522-1850
TAYLOR Joan 33 West End Av 273-212B
TAYLOR Laura M 33 West End Av 273-2128
TAYLOR Millard R (Doris S) chemist Patent Chemical Co 217 Kent Place Blvd ® 273-8671
TAYLOR Minnie cashier FW Woolworth & Co 21 Union Pl .....
TAYLOR W 99 Morris Av 277-0994
TAYLOR William I (Geriliana E) chemist Ciba-Geigy Corp 9 Highland Dr ® 273-0682
TAYLOR Woodbury C (Bessie P) retired 70 Park Av ® 277-3154
TCHACK J 32 Orchard (#A) 522-9182
TEAPOT THE Lillian Cochran & Mary Ann Mason ptnrs 59 Union Pl 273-1655
TEARE Malcolm M 5 Robin Hood Rd 273-7247
TECOTT J 30 Constantine Pl (#46) 522-1590
TECSON Dan 53 1/2 Morris Av .....
TEDESCO Mary 35 Aubrey 277-1428
TEDESCO Ricbard V 21 Linden Pl 277-3926
TEHIE John T 46 Locust Dr 273-2480
TELE PROCESSING TECHNIQUES INC Robert Wardell dir 200 Woodland Av 273-4233
TELL Charles J (Madeline) techn Westinghouse 41 Stockton Rd ® 273-5687
TELL Phillip 17 Lenox Rd .....
TELL R A 147 Summit Av 522-0132
TEMPLAR FOOD PRODUCTS Edward D Reeves pres 450 Springfield Av (#203) 277-3212
TEMPLE E 38 Morris Tpk 273-4499
TEMPLE SINAI OF SUMMIT Rabbi Morrison D Bial 208 Summit Av 273-4921
TEMPLETON William B 9 Twombly Dr 273-157B
TEN BANK STREET Alma Lardin ownr 10 Bank 277-2177
TENAGLIA D 154 Morris Av 273-8790
TENNANT John S (Katherine) 149 Beechwood Rd ® 277-0462
TENNANT John S II (Mary K) genl counselor US Steel 220 Hobart Av 273-4441
TENNANT Kathryn L 441 Springfield Av 277-1398
TENSEL Paul 159 Division Av 464-3899
TER Meer L 1 George 277-6182
TERA Robert F (Dorothy) inspr Kemper Ins Co 8 Irving Pl ® .....
TERANTINO Albert 561 Morris Av 522-1824
TERMINIX INTERNATIONAL INC 447 Springfield Av 273-4666
TERRACE EXXON SERVICE CENTER 36 River Rd 277-3775
TERRAS Sophia M nurse Celanese Corp 133 Summit Av (#8) 273-0844
TERRILL Helen 851 Springfield Av 277-3576
TERRY C Robert (Doris M) carpenter 211 Kent Place Blvd ® 277-3029
TERRY Hazel T real est broker 25 Fairview Av ® 277-2126
TERRY'S CONFECTIONERY William Piccola owner 450 Springfield Av 522-9675
TERRY'S LUNCHEONETTE William Piccola ownr 450 Springfield Av 273-6136
TERZUOLO Nicholas T (Ann) mech engr 26 Beekman Terr ® 273-2376
TESARICK David D 251 Oak Ridge Av ® 277-6960
TESTA M 800 Dld Springfield Av 273-0594
TETZMAN G W 768 Springfield Av (#9B) 522-1072
TEXLOR Charlotte 412 Morris Av (#35) .....
THAMAN Ralph H Jr (Sharon) 40 Canoe Brook Pkwy 522-0426
THARRETT Charlotte K ofc secy Summit Child Care Center Inc 12 Hickory Rd .....
THARRETT John V (Charlotte K) mgr American Cyanamid 12 Hickory Rd ® 277-6142
THATCH Elizabeth housewkr 71 Summit Av (#8) 277-1945
THATCHER Joseph H (Jeanette B) genl mgr Tel Co 10 Garden Rd ® 273-3211
THAYER John E (Jeanne S) dept mgr Kemper Ins Co 191 Mountain Av ® 277-4467
THE BEER BARREL liquor store Parker Monroe Cono DeLoia co-ownrs 277-2773
THE PARK AVENUE THRIFT & CONSIGNMENT SHOP 1 Ashwood Av 522-0118
THEIS John (Anneke) 8 Gary Rd 273-2562
THELANDER & THELANDER Robert C Thelander & Donald T Thelander attys 22 Bank 273-2900
THELANDER DONALD T atty 22 Bank (ofc) 273-2900
THELANDER ROBERT C atty 22 Bank (ofc) 273-2900
THEODORE Merrill 47 Maple St 273-9292
THEODOROU George 35 Drchard (#A) 273-0417
THERIOT E J 7 Dak Knoll Rd 273-3627
THEUERKAUF Rudolf F (Sophie) 11 Dunnder Dr ® 273-3090
THEXTON Barbara 90 Mountain Av .....
THEXTON Peter M 90 Mountain Av .....
THIECK H Juergen (Katchen) vice pres S African Marine Co 255 Ashland Rd ® 273-9124
THIELBAR H B 26 Locust Dr (#29) 273-7238
THIELE Edmund J 36 Hill Crest Av .....
THIND Inderjit S MD phys & surg 15 Dak Forest Ln (res) ® 273-3454
THOENE Louise A 548 Springfield Av (#2B) 273-1860
THOLE Bernard J Jr consulting engr 10 Templar Way .....
THOLE Charles P ins broker Prudential Ins Co 10 Templar Way .....
THOLE Nancy P 10 Templar Way ® 273-0260
THOMAS Arthur C 6 Beech Spring Dr (#6A) 277-6350
THOMAS Carrie 768 Springfield Av (#7B) 522-1251
THOMAS Charles W 100 Prospect Hill Av 273-0097
THOMAS D G 62 Middle Way 464-5856
THOMAS Donald W (Rose H) vice pres Western Electric Co 15 Kings Hill Ct ® 273-2614
THOMAS Dorothy 25 Franklin Pl 273-0791
THOMAS Eugene K 52 Oakland Pl 273-0203
THOMAS G Paul (Laelia H) credit supvr Western Electric Co 39 Fairview Av ® 273-6190
THOMAS George B retired 35 Dak Ridge Av .....
THOMAS George B III USA 35 Dak Ridge Av .....
THOMAS George B Jr (Jean R) engr Bell Labs 273-0647

© Johnson Publishing Company, Inc. 1981

THOMAS George H Jr (Marilyn) slsmn 21 High 273-1967
THOMAS Gordon A 18 Midland Terr 273-2495
THOMAS J William (Irene M) treas Azo Plate Corp 174 Summit Av (#36) 277-6911
THOMAS James W USA 15 Kings Hill Ct .....
THOMAS Japheth 46 Weaver .....
THOMAS Katherine librarian Free Public Library 47 Woodland Av (#305) 273-0245
THOMAS Leo 36 Constantine Pl (#53) 273-8957
THOMAS R 160 Summit Av (#202) .....
THOMAS Upton B 74 Passaic Av 273-8022
THOMASON Helen 236 Morris Av .....
THOMASON Karl H 246 Blackburn Rd 277-2143
THOMASON Karl W (Marjorie G) broker Frank H Taylor & Son 246 Blackburn Rd 277-2143
THOMASON WAREHOUSE Ray Caccazalle mgr 308 Broad St 273-1853
THOME E 52 Franklin Pl 522-9334
THOMPSON Albert C (Jean H) retired 190 Ashland Rd ⊕ 277-0944
THOMPSON Bernice retired 145 Summit Av (#304) .....
THOMPSON Elizabeth 417 Morris Av (#45) 273-7242
THOMPSON Harlyn E 24 DeBary Pl .....
THOMPSON J A 11 Doremus 277-2691
THOMPSON John B 278 Morris Tpk 273-3050
THOMPSON M J 513 Morris Av 273-2860
THOMPSON Ronald 659 Springfield Av ⊕ .....
THOMPSON Simon 52 Park Av .....
THOMPSON Tyzne 10 Euclid Av (#501) 273-33B7
THOMSON Alexander (Joan) designer PSE&G Co 17 Oak Knoll Rd 273-6415
THOMSON B A 6 Beech Spring Dr (#F) 273-2776
THOMSON Bruce 17 Oak Knoll Rd .....
THOMSON Harold C 67 West End Av 273-3298
THOMSON K G 10 Euclid Av (#501) 273-3387
THOMSON Scott 217 Oak Knoll Rd .....
THORINGTON R 851 Springfield Av 665-1827
THORNBERG Ann S 26 Garden Rd .....
THORNE Mary M retired 720 Springfield Av .....
THORNTON Theodore O 273-1412
THORP Margaret tchr Bd of Educ 26 Locust Dr (#27) 273-5112
THORWALDSEN Eldred T 133 Summit Av (#47) 273-0953
THRASHER James 777 Springfield Av 273-6212
THRIFT AND CONSIGNMENT SHOP Nancie Martzloft Betty Allieume & Mickie Nelson co mgrs 37 DeForest Av 273-7344
THRONBERG Fredrick K archt (Phyllis D) Bauer & Gorbett 26 Garden Rd (res) ⊕ 273-4594
THROPE Azile W nurse Irvington General Hosp 19 Sayre 273-8839
THULEN Michael 8 Plain St 522-0605
THURLER Charles E (Margaret P) investment counselor Swiss American Corp 11 Lower Overlook Rd ⊕ 273-4095
THURLER Margaret P tchr Washington School 11 Lower Overlook Rd .....
TIBERIO Cora 209 Morris Av.....
TICE K 88 Kent Place Blvd 273-B751
TICK S J 56 Montrose Av 273-1593
TIDABACK Kenneth J (Dorothy B) retired 5 Beech Spring Dr (#5C) 277-1807
TIEDEMAN Donald 62 Rotary Dr 273-775B
TIEN Pen 5 Irving Pl 277-6931
TIERNEY John J 16 Risk Av (#A) 522-1043
TIERNEY M 20 Ruthven Pl 273-B113
TIESTE Dorothy H 5 Evergreen Rd ⊕ 273-4374
TIETJEN A Carl acct (Mary L) Price Waterhouse 21 Edgewood Rd (res) ⊕ 273-1389
TIGER Harvey J (Marjory H) emp Hardware Millburn 30 Garden Rd ⊕ 277-4255
TIGHE Francis P 26 Locust Dr 277-6596
TIGHE George A 78 New England Av (#39) 522-1476
TIGHE Gerald 31 Miele Pl .....
TIGHE William J Jr 56 West End Av 277-0379
TILGHMAN B Jr 18 Hickory Rd 522-1611
TILIAKOS George A chef 34 Laurel Av ⊕ 277-6814
TILLMAN Harold W Jr (Mary A) mech C E Fisher 24 Miele Pl ⊕ 277-6757
TILLMANN L 12 Colony Ct 273-4519
TILTON Glenn F 120 Canoe Brook Pkwy 277-3739
TIMBROOK Marquerite H 13 Harvey Ct ⊕ 273-0105
TIMOTHY Annie M 17 John St 277-3562
TIMPSON R S 390 Morris Av (#29) 277-4009
TINDALL J B 851 Springfield Av 464-0165
TINKER ALLEN A REV 9 Llewellyn Rd 273-213B
TINKER Allen A Rev minister 9 Llewellyn Rd 273-213B
TINSMAN Ina private investigator 46 Glenside Av (2) 277-0541
TIPTON H 7 Dunnder Dr 273-4839
TIRANO M C 158 Broad 277-2822
TIRELLA Anthony (Carmella D) emp PSE&G Co 9 Clark ⊕ 277-2617
TIRONE Michael J (Margaret B) brewery wkr P Ballantine & Sons 28 Milton Av ⊕ 273-6648
TISCHLER Harold C (Maude) 15 Brantwood Dr ⊕ 273-8088
TJAN John 17 Greenfield Av 273-7409
TOBIAS SUSAN W DR vet Morris Turnpike & Middle Av PO Box 99 (ofc) 273-2200
TOBIN Richard K (Mary R)) investment counselor Neville Rodie & Shaw 19 Oakley Av ⊕ 273-465B
TOBITCSH T F 263 Kent Place Blvd 522-0694
TOL Peter J 15 Westminster Rd 273-9273
TOLIVER J M 98 Orchard 277-1288
TOLL L W 34 Karen Way 522-1762
TOLLES E 851 Springfield Av 464-187B
TOLLIVER Albert C (Patricia) sls mgr Engelhard Industries 179 Colonial Rd ⊕ 277-6342
TOLLIVER L M 5 Irving Pl 273-1103
TOLVE James C 24 Meile Pl Miele 273-557B
TOLVE Nicholas 24 Miele Pl 273-5578
TOM'S EXXON Thomas Holsly ownr 19 Summit Av 273-2010
TOMASON Bruce 27 Bellevue Av 277-3468
TOMBROS George 19 Euclid Av 273-593B
TOMKINSON Craig H 35 Badeau Av ⊕ .....
TOMPKINS Mabel 3 Beech Spring Dr (#3K) 277-3354
TOMPSEIT M 67 Oak Ridge Av 273-9473
TOMPSETT MARGARET E MD phys & surg 332 Springfield Av (ofc #9) 522-1444
TONEY Esther 69 Morris Av 277-0390
TONG HOLLINGTON Y DR podiatrist 51 DeForest Av (ofc) 273-3311
TONSFELDT Robert L 777 Springfield Av 277-6884
TONW & COUNTRY PHOTO STUDIO Rick Haten ownr 3 Beechwood Rd 273-1472
TONY'S BARBER SHOP Anthony Plesh ownr 40 Maple 273-0720
TOOKER S 12 Walnut St 273-5238
TOOTEN WILLIAM C DC chiropractor 603 Springfield Av 277-0068
TOP TEX INC W O Goulden pres 49 West End Av 522-1142
TORCON INC William White mgr 556 Morris Av 273-3148
TORES E 18 Sayre .....
TORES Ernesto 3 Mountain Av 277-4194
TORES Hector 41 Park Av 277-4064
TORELL Annie K steno Bd of Educ 9 Colony Ct 273-2849
TORELL C A 199 Pine Grove Av 273-5715
TORELL Carl C (Annie K) factory rep Federal Pacific Co 9 Colony Ct ⊕ 273-2849
TORELLO R 68 Park Av 522-1480
TORHAN Vincent (Jeannette L) medl techn Medical Group 92 Canoe Brook Pkwy ⊕ 273-0236
TORIBIO A 8 Baltusrol Pl .....
TORKELSON Harold N (Jean T) sls dir Winthrop Labs 169 Woodland Av ⊕ 273-8030
TORKELSON Richard 169 Woodland Av .....
TORPEY Gene 125 Summit Av (#7) 273-6976
TORRES A 25 Morris Av .....
TORRES J 134 Kent Place Blvd 273-1537
TORRES Jose J 12 Orchard .....
TOTH L 110 Broad St 273-4809
TOTH WILLIAM N MD phys & surg 20 Summit Av (ofc) 273-4300
TOTTEN Eileen C tchr Franklin School 603 Springfield Av .....
TOTTEN Walton S retired 51 Baltusrol Rd ⊕ 277-0917
TOTTEN William C DC (Eileen D) chiropractor 603 Springfield Av (res) ⊕ 277-0068
TOUCH SIGNATURE Alan Wheeler mgr 19 Linden Pl 273-8797
TOURJEE Richard L Jr 851 Springfield Av 273-8942
TOWER SECURITIES INC 12 Bank St (#16) 522-1620
TOWERS Harold R (Rose Ann) engr Bell Labs 8 Carleen Ct ⊕ 273-3122
TOWEY M C 412 Morris Av 277-6783
TOWLEN Carol 734 Springfield Av 277-3785
TOWNE A W 15 Ashland Rd .....
TOWNE COUNTRY HAIRDRESSERS Joseph I Ferlise mgr 10 Kent Place Blvd 273-7710
TOWNE DELICATESSEN & LIQUORS 810 Old Springfield Av 464-5400
TOWNER Florence retired 220 N Hobart Av 273-0587
TOWNES Blanche 9 William .....
TOWNSEND C W 180 Canoe Brook Pkwy 273-0459
TOWNSEND Charles W Jr emp Cita-Geigy Corp 473 Morris Av 273-082B
TOWNSEND Edward T Jr (Thelma) labor editor Business Week Magazine 84 Woodland Av ⊕ 273-8769
TOWNSEND M H 18 High St 522-0913
TOWNSEND Rudolf F 201 Mountain Av 273-2524
TRACHTMAN Leonard 768 Springfield Av (#1D) .....
TRACY Ernest A (Marie) emp Associated Stores Corp 139 Beekman Rd ⊕ .....
TRACY Stanley B (Dorothy L) sls mgr Columbus 417 Morris Av (#34) 273-B219
TRAINER M N 75 New England Av (#B) 277-6055
TRAMONTANA A 20 Upper Overlook Rd 522-1156
TRANQUILLI E 397 Broad 277-2392
TRANQUILLI Peter J 16 Passaic Av 464-2673
TRANQUILLI Theresa 15 Passaic Av .....
TRANTINA T L 212 Woodland Av 522-1B18
TRAPP Jas M (Kimberly) 851 Springfield Av 464-2122
TRAVERZ Jerome A 7 Ridge Rd 273-6837
TRAVIS H W 412 Morris Av 273-9379
TRAVIS Judson C 75 New England Av (#D) 273-4894
TRAVISANO Thomas 53 West End Av ⊕ 277-3217
TRAYNOR June 50 DeForest Av .....
TRAYNOR Robert M retired 22 Crescent Av ⊕ 273-95B5
TRAYWICK Roy A 27 West End Av 277-3911
TREMALLO L F Jr 139 Pine Grove Av 277-280B
TRENGROVE A Jr 10 Edgar St 273-8387
TRENGROVE Edward L (Mary M) mtcemn City of Summit 14 Van Dyke Pl ⊕ 273-3441
TRENGROVE Edward L Jr 14 Van Dyke Pl .....
TRENGROVE Laura E slsldy Bloomingdales 473 Morris Av .....
TRENGROVE Lucille G 10 Edgar ⊕ 273-B387
TRENGROVE M L 767 Springfield Av .....
TRENGROVE Maribeth 14 Van Dyke Pl .....
TRENGROVE Mary analyst Bards Inc 473 Morris Av .....
TRENKAMP Robert Jr 48 Silver Lake Dr 522-1089
TRESIDDER Jackson A (Margaret P) engr Bendix Corp 12 Blackburn Rd ⊕ 277-27B3
TREVORROW Eleanor retired 18 Stony Hill Ct ⊕ 273-631B
TRIBULSKI Jean clk Seton Hall Univeristy 183 Springfield Av .....
TRIBULSKI Peter (Jean) engr Western Electric Co 183 Springfield Av ⊕ 273-6289
TRIBULSKI Wendy student 183 Springfield Av .....
TRINDELL Bernard V 67 Division Av 464-3177
TRIOLA Mary Ellen 7 Rotary Dr ⊕ 273-6342
TRIOLO Ann L tchr Cedar Grove 15 Badeau Av .....
TRIOLO Cathy student 15 Badeau Av .....
TRIOLO JOHN V MD phys & surg Badeau Av (ofc) 273-1777
TRIOLO Lillian M 15 Badeau Av .....
TRIOLO Terry emp Grand Union 15 Badeau Av .....
TROMBACCO Rose A 18 Sylvan Terr ⊕ 273-0196
TRONE Robert W (Nanay) investment banker Merrill Lynch Pierce Fenner & Smith 41 Valley View Av ⊕ 273-4711
TROPPER P 26 Walnut St 273-6225
TROST BAKE SHOP Robert Hedden pres 427 Springfield Av 277-0014
TROST Eda M 66 New England Av (#15) 273-6452
TROTT D W 116 Essex Rd 277-1109
TROWBRIDGE E K 133 Summit Av (#4) 277-0184
TROWBRIDGE Robert S (Dorothy S) public relations dir John Moynahan Inc 105 New England Av (#5G) 273-0481
TROY COURT 67 New England Av 273-9359
TRUELOVE R E 160 Summit Av (#4B) 273-6866
TRUESDELL C nurse Overlook Hosp 10 Overlook Rd 277-4338
TRUITT Ralph L (Debbie) 33 Briant Pkwy 273-332B
TRUJILLO E 598 Springfield Av 273-5572
TRUMBORE Forest A (Victoria N) chemist Bell Labs 30 Glen Oaks Av ⊕ 273-261B
TRUMBORE Harry A 30 Glen Oaks Av .....
TRYON Arthur F 152 Passaic Av 522-1860
TRZYNA James E 116 Colt Rd 273-0924
TSAI Billy (Katherine) 19 Fay Pl ⊕ 277-2956

© Johnson Publishing Company, Inc. 1981

TSUI Daniel C (Linda W) 13 Lowell Av ⊕ 273-7663
TUBACH W P 165 Blackburn Rd 273-3895
TUCHMAN Sam 23 Stockton Rd .....
TUCHSCHER S 851 Springfield Av 665-0653
TUCKER David N 85 Mountain Av 522-1194
TUCKER Norman A (Angela) emp American Marine Management Services Inc
110 West End Av ⊕ 522-1912
TUCKER PAINT MARKET Alfred Tucker ownr 317 Springfield Av 277-4440
TUCKER Roy E (Ethel C) medl techn C R Bard Inc 8 Park Av ⊕ 273-8638
TUCKER W B Jr 26 Sunset Dr 277-6476
TUCKER William C (Norma) slsmn Advance Division of Carlisle Chemical
180 Summit Av (#1C) 273-5130
TUFARO Richard C 20 Glen Oaks Av 522-0763
TUITE T 7 Chapel 522-1826
TUKEY Paul A 269 Woodland Av 273-7889
TUKUM O 851 Springfield Av 464-0839
TULLO Aloysius M (Helen) retired 32 Londonderry Way ⊕ 273-9518
TULLOCH Peter H (Virginia exec dir United Way of Summit & New Providence) emp
Woodway Realty 38 Hawthorne Pl ⊕ 273-0767
TULLY Henry A (Joan) 15 Mount Vernon Av 273-6255
TULLY J W 28 Blackburn Pl 277-0364
TULLY Michael J (Mary Ann) dir computer operations American Allied
238 Kent Place Blvd ⊕ 277-3188
TULLY Stephen L (Terry nurse) 87 Hobart Av ⊕ (6) 379-5743
TUNSTALL W Brooke (Margaret) asst vice pres AT&T 11 Kings Hill Ct ⊕ 273-0292
TURCO Dennis (Judith) stock analyst 6 Essex Rd ⊕ 273-8476
TURCOTT Daniel J (Lois) 7 Ascot Way ⊕ 273-6786
TURECAUMA K G 73 New England Av (#A) 277-4116
TURKEY HILL INN William E Lucas ownr 73 Beechwood Rd 522-9699
TURLEY H E 104 Dverhill Rd New Providence 464-0191
TURNER David 133 Maple .....
TURNER F W 851 Springfield Av 665-0748
TURNER George (Margie) field rep Woolworth Co 28 Drum Hill Dr ⊕ 273-0115
TURNER Lawrence (Judith) natural sls mgr Boouring & Pease 31 Sheridan Rd ⊕ 273-8428
TURNER P L 30 Parkview Terr 522-9045
TURNER Richard 133 Maple .....
TURNER S 768 Springfield Av 273-8857
TURNER Virginia 133 Maple 273-7603
TURNHAM A R 443 Springfield Av 522-1627
TURNHAM J C 16 Maple 273-8563
TURTON Norma S 3 Beech Spring Dr (#3A) 273-3186
TURTUR Rocco J (Joan D) plumber 52 Stockton Rd ⊕ 273-5013
TURTUR ROCCO J PLUMBING & HEATING Rocco J Turtur ownr 52 Stockton Rd 273-5013
TUSA Joseph E 10 Dverlook Rd 522-0779
TWILL Chas A 20 Gates Av 273-6735
TWILL George 5 Highland Dr 273-8767
TWILL Lawrence J (Linda L) 71 Colt Rd 273-0870
TWILL MARKING DEVICES George Twill mgr 2 Walnut St 273-2442
TWITTY Sidney M constn wkr 21 Union Pl .....
TWOMBLEY Gilmer (Kathryn B) textile rep Avondale Mills 178 Dak Ridge Av ⊕ 273-8739
TWOMBLEY Henry G 178 Dak Ridge Av .....
TWOMBLY Alexander H (Nancy) tile contr 174 Kent Place Blvd ⊕ 273-0346
TWOMBLY ALEXANDER H tile contr 174 Kent Place Blvd 273-0346
TYLER William L 153 Mountain Av 273-3767
TYMESON W ROBERTS JR DR dentist 121 Summit Av (ofc) 277-4050
TYNER James T (Sylvia B) retired 26 Ashwood Av 277-2673
TYNG F Edmonds (Julia T) editor Journal of Commerce 27 Argyle Ct 273-4757
TYRONE May 127 Summit Av (#2) 273-5816

U

U S SERVICES INC 19 Ox Bow Ln 273-0440
UHL James C 24 Henry 522-9472
UHL M L 851 Springfield Av 665-1193
ULBRANDT Gary (Joanne) emp Anscott Chemical Co 7 Morris Ct 277-1196
ULICNY Walter P (Phyllis B) assoc Walter P Ulicny & Associates 144 Hill Crest Av ⊕ 273-6974
ULMER S E 23 Constantine Pl (#21) 522-1579
ULRICH Kern A (Clare C) personnel consultant 71 Blackburn Pl ⊕ 273-2015
ULRICH KERN A 71 Blackburn Rd 273-2015
ULRICH Richard H (Elizabeth H) tool mkr Liberty Mold Co 71 Baltusrol Rd ⊕ 277-1697
ULSH Frederick student 625 Springfield Av .....
ULSHAFER Paul R (DIga A) chemist Ciba-Geigy Inc 625 Springfield Av ⊕ 273-9039
UMANSKY Morris (Ruth L) chemical engr Genl Amiline & Film Corp 7 Drum Hill Dr ⊕ 273-6987
UMBS John F (Florence M) consultant Arthur Anderson & Co 164 Division Av ⊕ 277-1837
UMBS Sharon A 164 Division Av .....
UMBS William 111 West End Av 522-1475
UMBS William P 164 Division Av .....
UNCLE MIKE'S CASUAL PLACE Michael Sinera ownr 3 Morris Av 277-2343
UNDERHILL David 268 Springfield Av 277-1302
UNDERWALD D A 30 Plain 277-2397
UNDERWOOD Horace S 46 Franklin Pl 277-6674
UNDERWOOD John J III 70 Division Av .....
UNDERWOOD John J Jr (Ruth) tchr Springfield High School 70 Division Av ⊕ 277-2155
UNDERWOOD Roy E (Sarah G) slsmn Mutual Funds 81 Prospect Hill Av ⊕ 273-1053
UNGAR Anna 93 Canoe Brook Pkwy ⊕ 273-1108
UNGAR Robert E (Marianne) IBM opr Chubb & Son Inc 14 Sheridan Rd 273-9040

UNIFORCE TEMPORARY SERVICES

-RICHARD LEGGETT PRES., JILL LEGGETT DIR. -SECRETARIAL, TYPING, CLERICAL, DAYS, NIGHTS, WEEKENDS, YOUR PREMISES, OUR PAYROLL, WHEN YOU NEED TEMPORARY FAST-JUST CALL -SEE ADVERTISEMENT ON BACK COVER-
450 SPRINGFIELD AV (#202) 522-9100

UNION COUNTY OFFICES & INSTITUTIONS

BD OF CHOSEN FREEHOLDERS COURT HOUSE 527-4106
BORIGHT WALTER E 527-4100
CARMODY EUGENE J 527-4104
DILLON THOMAS J 527-4105
LATTIMORE EVERETT C 527-4106
LONG THOMAS W 527-4107
RAJOPPI JOANNE 527-4103
SEYMOUR HAROLD J JR 527-4108
SINNOTT ROSE MARIE 527-4102
SLOMKOWSKI EDWARD J 527-4101
CLERK OF THE BOARD COURT HOUSE 527-4141
BD OF ELECTIONS 53 RAHWAY AV 527-4123
BD OF TAXATION COURT HOUSE 527-4770
COUNTY ADJUSTER COURT HOUSE 527-4260
COUNTY CLERK COURT HOUSE 527-4966
PASSPORT INFORMATION COURT HOUSE 527-4968
COUNTY COUNSEL DEPT OF LAW
COURT HOUSE 527-4250
COUNTY MANAGER'S OFFICE COURT HOUSE 527-4200
COUNTY PROSECUTOR'S OFFICE
LEGAL STAFF COURT HOUSE 527-4500
DETECTIVE BUREAU COURT HOUSE 527-4600
COURTS
ADMINISTRATIVE OFFICES COURT HOUSE
COURT ADMINISTRATOR 527-4300
COURT REPORTERS 527-4447
CIVIL ASSIGNMENT 527-4330
CRIMINAL ASSIGNMENT 527-4344
JURY DIVISION COURT HOUSE 527-4334
PRE-TRIAL INTERVENTION COURT HOUSE 527-4336
DISTRICT COURTS COURT HOUSE 527-4322
DOMESTIC COURTS COURT HOUSE 527-4990
JUVENILE COURTS COURT HOUSE 527-4989
SUPERIOR COURTS COURT HOUSE 527-4000
DEPARTMENT OF CENTRAL SERVICES 527-4700
DIVISION OF COMMUNICATION 233-1713
DIVISION OF ELECTRONIC DATA
PROCESSING 527-4720
OFFICE OF PUBLIC INFORMATION 527-4740
DIVISION OF PRINTING & DUPLICATING 527-4755
DEPARTMENT OF FINANCE COURT HOUSE 527-4050
TREASURER'S OFFICE COURT HOUSE 527-4050
DEPARTMENT OF HUMAN RESOURCES
ADMINISTRATIVE OFFICES COURT HOUSE 527-4800
MENTAL HEALTH BOARD COURT HOUSE 527-4800
VETERANS INTERNMENT COURT HOUSE 527-4800
DIVISION OF AGING COURT HOUSE 527-4800
DIVISION OF FISCAL MANAGEMENT
COURT HOUSE 527-4800
DIVISION OF PLANNING COURT HOUSE 527-4800
DIVISION OF WELFARE REFORM
COURT HOUSE 527-4800
DIVISION O F YOUTH SERVICES
ADMINISTRATIVE OFFICES COURT HOUSE 527-4800
BUREAU OF CHIL DREN SHELTERS
BUREAU OF JUVENILE QUARTERS-GEORGE
W HERLICH DETENTION CENTER
COURT HOUSE 527-4922
IF NO ANSWER CALL 527-4000
EMPLOYMENT OPPORTUNITY PI LOT PROGRAM
ADMINISTRATIVE OFFICE COURT HOUSE 527-4825
BRANCH OFFICES
ELI ZABETH 125 BROAD 289-8030
ELIZABETH 10 BUTLER 351-6753
DEPARTMENT OF PARKS & RECREATION
RESERVATIONS 352-8431
PROGRAM INFORMATION 352-8410
ADMINIST RATION OFFICE ACME 352-5124
WATCHUNG STABLES GLENSIDE AV 273-5547
DEPARTMEN T OF PERSONNEL COURT HOUSE 527-4020
AFFIRMATIVE ACTION OFFICE
COURT HOUSE 527-4024
DEPARTMENT OF PLANNING
ADMINISTRATIVE OFFICES COURT HOUSE
OFFICE O F THE DIRECTOR 527-4233

(Cont.)

© Johnson Publishing Company, Inc. 1981

UNION COUNTY OFFICES & INSTITUTIONS(Cont.)

DIV OF COMPREHENSIVE PLANNING 527-4225
DIV OF ENVIRONMENTAL PLANNING 527-4215
DIV OF HOUSE & COMMUNITY
DEVELOPMENT 5 27-4229
DIV OF TRANSPORTATION 527-4222
DEPARTMENT OF PUBLIC SAFETY
ADMINISTRATION OFFICES COURT HOUSE 527-4272
CRIMINAL JUSTICE PLANNING COURT HOUSE 527-4270
DIVISION OF WEIGHTS & MEASURES
COURT HOUSE 527-4750
MEDICAL EXAMINER COURT HOUSE 527-4758
DEPARTMENT OF PUBLIC WORKS
DIVISION OF BUILDINGS & GROUNDS
COURT HOUSE 527-4245
BRIDGE TENDER S FRONT 353-2448
DEPARTMENT OF PURCHASING
COURT HOUSE 527-4130
FOOD STAMPS
ELIZABETH OFFICE 80 BROAD 351-1112
OFFICE OF INTERGOVERNMENTAL RELATIONS
COURT HOUSE 527-4202
PROBATION DEPT
JUVENILE PROBATION
ELIZABETHTOWN PLAZA 527-4778
REGISTER OF DEEDS & MORTGAGES
COURT HOUSE 527-4788
RECORD ROOM COURT HOUSE 527-4790
SHERIFF'S DEPARTMENT
ADMINISTRATIVE OFFICE COURT HOUSE 527-4450
COUNTY JAIL COURT HOUSE 527-4484
SURROGATE COURT HOUSE 527-4280
UNION COUNTY BAR ASSOCIATION LEGAL AID &
LAWYER REFERRAL SERVICE
COURT HOUSE 527-4769
UNION COUNTY BOARD OF SOCIAL SERVICES
ELIZABETH OFFICE 80 BROAD 351-1112
UNION COUNTY PSYCHIATRIC CLINIC Joan Shigekane dir 16 Maple 273-6664
UNION MECHLING CORP James J Collins regional sales mgr 393 Springfield Av 273-4811

UNION MOTOR LODGE THE

-MOTEL & RESTAURANT, CONFERENCE ROOMS-
2735 RT 22 UNION 687-8600
UNITARIAN CHURCH IN SUMMIT Rev Jan Knest pastor 4 Waldron Av 273-3245
UNITED COUNTIES TRUST CO John R Antonicelli mgr 299 Morris Av Roselle 931-6826
UNITED COUNTIES TRUST CO John R Antonicelli mgr 30 Maple St 931-6819
UNITED METHODIST CHURCH OF SUMMIT THE J Paul Griffith pastor
17 Kent Place Blvd 277-1700
UNITED METHODIST CHURCH OAKES MEMORIAL Rev Robin R Meyers
120 Morris Av 273-1512

UNITED STATES GOVERNMENT

AIR FORCE DEPT OF THE
OFFICE OF SPECIAL INVESTIGATION
970 BROAD NEWARK 645-3800
RECRUITING STATIONS
EAST ORANGE 622 CENTRAL AV SUMMIT 99 SUMMIT AV 422-1044
ARMY
ARMY NATIONAL
GUARD SEE NEW JERSEY STATE OF
RECRUITING STATIONS
SUMMIT 99 SUMMIT AV 522-0680
DEFENSE SUPPLY AGENCY
DEFENSE CONTRACT ADMINISTRATION
SERVICES DISTRICT
SERVICES REGION NEW YORK INDUSTRIAL
SECURITY FIELD OFFICE 379-7950
SPRINGFIELD
240 US HWY NO 22 SPRINGFIELD (S) 379-7950
HEALTH EDUCATION & WELFARE
DEPARTMENT OF
SOCIAL SECURITY ADMINISTRATION
MILLBURN-SHORT HILLS AREA
NO CHARGE TO CALLING
PARTY 800 272-1111
NAVY
RECRUITING STATION
80 BROAD ELIZABETH 351-2655
FOR SPRINGFIELD AREA CALL 351-2655
RECRUITING STATION
99 SUMMIT AV 277-0560
POST OFFICES
MILLBURN 300 MILLBURN AV (M) 376-0123
SPRINGFIELD 206 MOUNTAIN AV SPRINGFIELD (S) 376-1138
SUMMIT 61 MAPLE 277-1737

UNITED STATES GOVERNMENT FEDERAL BUREAU OF INVESTIGATION

1 MARKET ST GATEWAY BLDG NEWARK 622-5613
UNITED STEEL DECK INC Nicholas Bouras mgr 475 Springfield Av 277-1617

UNITED WAY OF SUMMIT & NEW PROVIDENCE

-VICKY TULLOCH EXEC. DIR. -'PEOPLE HELPING PEOPLE'-
9 PARMLEY PL 277-1399
UNKS H Peter Rev (Beverly S) 19 Beekman Terr ⊕ 277-1340
UNTERWALD Karen student Summit .....
UNWIN Richmond W (Muriel) adv mgr National Lead Co 76 Beekman Rd ⊕ 273-B558
UNWIN William 76 Beekman Rd .....
UPHAM N L 851 Springfield Av 464-8068
UPHAM STEPHAN MD phys & surg 10 Overlook Rd 522-0577
UPHAM Stephen MD physician Overlook Hosp 10 Overlook Rd (res #5E) 522-0577
UPHOLSTERY & RE-COVERY SERVICES 82 Mountain Av 277-2192
UPSTAIRS LOUNGE AT THE MARCO POLO THE 527 Morris Av 277-4492
URBACH SAMUEL watchmaker 7 Beechwood Rd (#A) 273-4274
URBACH Samuel 7 Beechwood Rd (#A) 273-4274
URBAN Amanda J 245 Oak Ridge Av .....
URBAN K B 768 Springfield Av (#8B) 522-087B
URBAN Milan R (Nettie) field rep Siemens CO 221 Hillside Av ⊕ 376-2447
URBAN Nancy 221 Hillside Av .....
URBAN Nina 221 Hillside Av .....
URBAN P 20 Walnut St (#A) 277-6907
URBAN Robert G (Anne W) exec American Safety Razor Co 245 Oak Ridge Av ⊕ 273-9316
URBAN Thomas J 245 Oak Ridge Av .....
UTLEY Stephen F Jr 44 Risk Av 522-061B

V

VACCA George N (Philomena) chemist Bell Labs 6 Watchung Rd Short Hills ⊕ 273-1452
VACCARO K 27 Glenside Av 273-9442
VACU-MAID 104 Beekman Rd 522-0400
VAGNONI Michael P (Carol) sls mgr 48 Beverly Rd ⊕ 273-7946
VAGO Louis 145 Summit Av (#405) 277-0503
VALENTE N 34 Stockton Rd 277-0475
VALENTI Edith H 851 Springfield Av 665-1737
VALENTI Joseph R (Adeline) mech engr Briensod & Stacey Inc 27 Ridgedale Av ⊕ 277-2072
VALENTI Mary P 32 Greenfield Av .....
VALENZIANO Frank P (Mae D) civil engr Interpace Co 179 Mountain Av ⊕ 273-4503
VALENZIANO Philip F 179 Mountain Av .....
VALENZUELA J 485 Springfield Av 522-1547
VALIGA Robert F 7 Kenneth Ct ⊕ .....
VALTER Marion 126 Ashwood Av ⊕ 273-5480
VAN WINKLE WEBSTER CORP Donald D Tubbs pres 5 Lafayette Av 273-8393
VanALLEN William K Jr 41 Hobart Av 277-3381
VanBLARCOM Vivian 69 Beechwood Rd (#3F) 273-5209
VanBRUNT R A 270 Kent Place Blvd 273-6324
VanBUSKIRK Charles S (Pauline M) trk driver Sanitation Dept 100 Park Av .....
VANCE George R Jr (Carolyn G) lab techn Allied Chemical Co 34 Broad (#A) ⊕ 277-4339
VANCE Paul (Sonia) ins broker 21 Pine Ridge Dr ⊕ 277-4576

© Johnson Publishing Company, Inc. 1981

VANCE Stephen R 34 Broad (#A)
VanDAMME L E 205 Kent Place Blvd 277-1793
VanDAMME Virginia C tchr Summit Jr High School 205 Kent Place Blvd
VANDENBERG J M 49 Oak Ridge Av 273-9253
VANDER SCHRAAF W D 22 Robin Hood Rd 273-2661
VANDERBILT William R atty (Jean W) 65 Oak Ridge Av (res) ⊕ 273-8793
VANDERHOFF Richard 14 Aubrey 522-1435
VANDERHOOF William 8 Plain 277-1947
VanderSCHRAAF R C 22 Robin Hood Rd
VANDERZIEL Kenneth H (Mary L) asst treas Union Pacific Railroad 22 Dunnder Dr ⊕ 273-1092
VANDERZIEL Marylyn 22 Dunnder Dr
VanDILLEN B 27 Walnut St 273-9436
VanDILLEN Thomas (Maja M) 17 Edgemont Av ⊕ 277-4237
VANDLEN R L 51 Harvey Dr 277-1574
VanDOREN Christina E 10 Oak Ridge Av ⊕ 273-8212
VanDUSEN James 27 Lower Overlook Rd 273-3946
VanDUSEN Richard A 34 Parkview Terr 522-0668
VanDUYNE Philip R Jr (Catherine M) sls mgr Clark Equipment Co 27 Dogwood Dr ⊕ 273-2520
VanDYKE Audrey H 246 Morris Av ⊕ 277-2282
VanDYKE John R (Nina P) retired 66 New England Av (#11) 273-3426
VanDYKE T F 20 Middle Av 277-2721
VanDZURA John V (Mary E) pres Allied Steel Products Inc 11 Pembroke Rd ⊕ 273-8046
VanHART D 22 Beauvoir Av 277-1572
VanHORN James E 160 Summit Av (#32)
VanHORN John J (Kathleen L) slsmn 46 Ridgedale Av ⊕ 273-5930
VanKOOY M 10 Overlook Rd 273-5709
VanLAAR George L (Antoinette M) 21 Ridgedale Av 273-9498
VanLAAR Katherine P 21 Ridgedale Av
VANNER C R 548 Springfield Av 273-8422
VanNOORDEN Leon 15 Badeau Av 277-1767
VanPELT Mary bkpr St Teresa's Roman Catholic Church New England Av (#15E) 522-1989
VanPELT Richard 84 Dale Dr 273-2206
VanRIPER B 767 Springfield Av 273-4359
VanROOSBROECK Willy W (Marjorie) physicist Bell Labs 19 Whittredge Rd ⊕ 273-0378
VanSANT Frank G (Eleanor) mech engr Weston Instruments Co 52 Blackburn Pl ⊕ 273-0080
VANSANT Frederick T (Katherine A) 6 Ashland Rd ⊕ 273-3315
VANSANYI O E 68 Beekman Rd 522-1523
VanSCHOICK H III 12 Ascot Way 273-1182
VanSLYKE I J Jr 50 Old Oak Dr 464-5499
VanSYCKLE JOHN R CPA 57 Union Pl (ofc #206) 273-9499
VANTLANDER Edward (Jane H) 86 New England Av (#44) 522-0127
VanTUBERGEN Anita W 33 Crescent Av ⊕ 273-6085
VanTUBERGEN Robert 33 Crescent Av
VanWAGNER Madeline 10 Euclid Av (#302) 273-6317
VanZANDT Robert C (Jeanne M) mgr Tel Co 51 Valley View Av ⊕ 277-1228
VanZYL F J 174 Summit Av 273-7268
VARGAS Melvin banker First Natl City Bank 30 Maple Av Springfield (S0 467-8524
VARKALA Frank G (May S) mach opr Bell Labs 205 Hillside Av ⊕
VARLEY Stephen M 51 Tanglewood Dr 273-0284
VARMA Chandra M 55 Wildwood Ln 273-5297
VARNER Elizabeth J 53 Morris Av 277-6774
VARNER Julia 53 Morris Av
VARROVITSKY T 21 Beauvoir Av 277-6932
VARSANYI Frank 15 Madison Av 522-1748
VASILIOW Mary C emp Fidelity Union 48 Pitt Rd Springfield ⊕ 376-6527
VASQUEZ Elvia private secy C R Bard 518 Morris Av ⊕ 273-1585
VASQUEZ Orlando 14 Orchard
VASS O Ray 27 Pine Grove Av 522-0319
VAUGHN J Robert (Ruby W) 106 Glenside Av ⊕ 273-3685
VAUGLE Christine marketing dir Butterick Fashions 117 Ashwood Av
VAUGLE Henry (Suzanne E) engr Bell Labs 117 Ashwood Av ⊕ 277-6264
VAUX Howard K (Lois M) adjuster Kemper Ins Co 42 Locust Dr ⊕ 277-2215
VAUX Lois 42 Locust Dr (ofc)
VAZQUEZ Orlando 16 Hughes Pl 522-1659
VECCHIA Dominic 54 Clark 273-7203
VECCHIA Louis G (Rose M) trk driver 27 Huntley Rd ⊕ 277-0518
VECCHIARELLO David student 18 Joanna Way
VECCHIARELLO Michael A (Lucy A) operating engr 18 Joanna Way ⊕ 379-9490
VECINO Anthony (Frances)) 13 Henry 273-2275
VECTOR GRAPHICS INC 34 Maple St 522-1702
VEGA D 18 Sayre 273-6775
VEIT F H 66 Wade Dr 277-0265
VEITCH Edward J (Mary A) assoc Irving Trust Co 34 Sweetbriar Rd ⊕ 277-4589
VELEZ P 95 Orchard 273-1050
VELLA Coleiro G 127 Summit Av (#8) 273-1009
VELSOR Ellen J coordinator St Boniface Hosp 52 Beverly Rd 277-3262
VELSOR Elmer J mfrs rep Natl Lock Washer Co 52 Beverly Rd ⊕ 277-3262
VELSOR Margaret A 52 Beverly Rd
VENEZIA M T 235 Morris Av 277-1280
VENEZIA R J 53 Baltusrol Rd 273-8929
VENTURA MICHAEL atty 55 Woodland Av 273-8500
VENTURI G M 35 Huntley Rd 273-8279
VERBURG M F 105 New England Av (#10F) 273-4927
VERIAN J 28 Upper Loverlook Rd 522-0031
VERNEY K 164 Canoe Brook Pkwy 273-1893
VERNIERO Rocco A (Rosemarie A) purchasing agt Mardal Products 35 Canoe Brook Pkwy ⊕ 273-9572
VERNOTICA Ben J (Eugenia A) mach opr Western Electric Co 30 Lafayette Av ⊕
VERNOTICA M 26 Locust Dr (#43)
VEROST H Wayne 53 Stoneridge Rd 464-5742
VERRUSIO Filomena 462 Morris Av (#3) 273-4624
VERRUSIO George 462 Morris Av (#3)
VERRUSIO Salvatore (Theresa) produce clk Grand Union 14 Gates Av ⊕ 273-1210
VERRY Donald R 19 Clark
VESPER Barbara J 2 Harvard 273-6766
VESPER Robert F (Jean H) clk J K Smit 2 Harvard ⊕ 273-6766
VEST Dale T (Helene M) 40 Ascot Way ⊕ 273-4033
VETUSCHI Dante C (Lena) bldg contr 6 Walnut 277-0461
VETUSCHI Ernest 6 Walnut
VETUSCHI Ernest 6 Walnut St 277-0461
VETUSCHI ERNEST & SON 6 Walnut St 277-0461
VETUSCHI Mary G 6 Walnut
VEZZOSI Joseph H 25 Briant Pkwy 277-6852
VEZZOSI Samuel D (Adelaide L) pres Atlas Tool Co 65 Ashland Rd ⊕ 273-8374
VICKERS John M (Meryl S) emp Eastman Dillon Union Security Co 4 Sherman Av ⊕ 277-2724
VICKERS Russell T (Antoinette L) 28 Bedford Rd ⊕ 277-3215
VICKERY D R 800 Old Springfield Av 522-0576
VICKERY Eileen C 22 Linden Pl
VICKERY Fred (Nickie) hospital advisor Sandoz Pharmaceuticals 22 Linden Pl ⊕ 273-0709
VICKERY Paul D 233 Broad St 273-5039
VIDAL A F 31 Beauvoir Av 277-3961
VIDAL M 485 Springfield Av (#8) 273-4869
VIDEO PRODUCTION SERVICE 447 Springfield Av 273-5343
VIDEO STATION INC Irwin Podell Henry Klein ptnrs 4 Beechwood Rd 273-0024
VIDEOVENTURES 22 Badeau Av 273-0845
VIDRO R 78 Park Av 273-5208
VIERLING William (Claire M) retired 14 Valemont Way ⊕ 277-1768
VIGGIANO Cosimo G (Gloria M) tool addaster H Baker Co 45 Michigan Av 273-4948
VIGORIA JOHN MD phys & surg 618 Springfield Av 273-1112
VIGORITA John Dr physician Overlook Hosp 8 Sylvan Rd (res) 273-7962
VILAIN C 138 Passaic Av 277-2488
VILDER Maurice J. (Mary) 412 Morris Av (#42)
VILLA RESTAURANT INC THE Dominic F Dasti pres Anthony D Coviello treas 55 River Rd 273-4353
VILLAGE HOUSE EMPORIUM 451 Springfield Av 277-0122
VILLAMARIA J 209 Morris Av 273-9275
VILLANUEVA B 133 Summit Av (#3)
VILLANUEVA Robert M 105 New England Av (#1D) 522-9494
VINCENT N G 21 Beauvoir Pl (#A) 277-2294
VINCENTI L 19 Orchard St 522-0176
VINNEY Les C 123 Canoe Brook Pkwy 273-2837
VINSON R W 41 Bellevue Av 522-9439
VIRTUE Ruth 105 New England Av (#3A) 277-1909
VIRTUE W D CO INC Arnold Mozes pres 160 Broad 273-6936
VIS-A-VIS FOR THE BATH & BOUDOIR Sheila Clotworthy mgr 28 Beechwood Rd 273-7313
VISCO Louis 35 Milton Av 273-6650
VISCONTI L 20 Walnut (#A)
VISITING HOMEMAKER SERVICE Ruth Moran director 50 DeForest Av 273-5550
VISNES Norman 13 Sunset Dr 273-7271
VITACCO Anthony supt Locust Garden Apts 26 Locust Dr
VITALE A G MD phys & surg 22 Portland Rd (ofc) 277-3208
VITALE Albert G (Helen G) phys & surg 22 Portland Rd (res) ⊕ 277-3208
VITALE Marie C private secy Celanese Corp 137 Butler Pkwy
VITALE Philip J 137 Butler Pkwy
VITALE Vincent J (Anna) foreman City of Summit 137 Butler Pkwy ⊕ 273-6542
VITELLI A M 117 West End Av 522-1862
VITZTHUM Richard (Dorothy G) tchr Glenwood School 15 Fay Pl ⊕ 273-2931
VIVIANO JOSEPH A OD optom 52 DeForest Av (ofc) 277-3116
VLAHAKES Louis 27 Beekman Terr
VLATTAS Isidoros (Argyro) chemist Ciba-Geigy Corp 131 Butler Pkwy ⊕
VOGEL Barbara E 349 Mountain Av
VOGEL Charles J Jr (Joan B) 18 Baltusrol Rd ⊕
VOGEL HOWARD 31 Woodland Av 277-1547
VOGEL Jacob P (Lillian E) carpenter 349 Mountain Av ⊕
VOGEL Julius 72 Colt Rd
VOHNOUTKA John (Elizabeth H) retired 23 Lewis Av ⊕ 273-4481
VOIGHT M 851 Springfield Av
VOLKENING Robert statistician Hayden Stone 61 Silver Lake Dr ⊕ 273-3987
VOLKSWAGEN AUTHORIZED DEALER Mr Douglas mgr 430 Morris Av 277-3300
VOLLMERHAUSEN Joseph W Dr phys & surg 22 Colt Rd (res) ⊕ 277-1186
VOLLMERHAUSEN JOSEPH MD phys & surg 22 Colt Rd (ofc) 277-1186
VOLPE Joseph B 777 Springfield Av (#12) 277-3831
VOLPE K 777 Springfield Av
VonHAEFEN R 114 Oak Ridge Av 273-2726
VonHOFFMANN Bernard Jr (Virginia) owner Personnel Placements 63 Dale Dr ⊕ 273-7154
VonHOFFMANN Brant 63 Dale Dr
VonKLEMPERER William (Barbara) emp Schering-Plough 156 Colonial Rd 277-3873
VonLINDEN E Jr 11 Princeton 522-0324
VonNEIDA Allyn R 133 Ashland Rd 273-7628
VonSEGGERN H 800 Old Springfield Av 273-8645
VOORHEES Ann C 64 Stanley Av 273-3312
VOORHIS Harold V B (Ethel) retired 105 New England Av (#2B) 277-6935
VOORHOEVE Rudolf G (Nancy) engr Bell Labs 31 Tulip 277-0507
VOSS F Marion 1 Euclid Av (#5D) 273-0426
VOSS Robert L broker John W Weller 37 Wallace Rd
VOSS Rudolph (Madeline B) retired 37 Wallace Rd ⊕ 277-1338
VOTEY Edwin S (Patricia T) exec Westinghouse Elec Co 105 Canoe Brook Pkwy ⊕ 273-8686
VOTEY Peter student 105 Canoe Brook Pkwy
VOUGHT M 12 Edgar 522-1823
VREELAND Donald W (Marguerita) broker 77 Dale Dr ⊕ (2) 277-1925
VREELAND Williamson (Judith) proc consultant Western Electric 10 Midland Terr ⊕ (3) 277-2843
VRIELAND Jean W retired 83 Maple ⊕ 273-0374
VRYHOF Carl Jr 18 Division Av
VRYHOF Florence M retired 18 Division Av ⊕ 273-2482
VULTAGGIO FRANK P 102 Summit Av 273-4747

W

WAAG William R (Josephine E) 67 Colt Rd ⊕ (3) 277-1866
WADE Alfredia 76 Orchard
WADE Harry H (Alice) 22 Lowell Av ⊕ (4) 277-1811
WADLINGTON James (Jaye) 17 Webster Av (2) 277-6247
WADMOND Gordon L (Vivian A) assoc Beneficial Management 29 Dorchester Rd ⊕ (4) 273-1579
WAGENBACH Otto G (Anne B) 3 Rowan Rd ⊕ (2) 277-2709
WAGNER Francis 230 Summit Av
WAGNER Norman R Jr (Mary R) 64 Oak Ridge Av ⊕ (5) 273-4808
WAGNER Patricia T 15 Euclid Av 273-0465
WAGNER William A 21 Sheridan Rd
WAHL Fredrick G (Elsbeth H) tool mkr Sweets Monroe Co 97 Canoe Brook Pkwy ⊕ 277-0598

© Johnson Publishing Company, Inc. 1981

WALCOTT John C (Donna) marketing analyst Johnson & Johnson 21 Dorchester Rd ® (4) 273-9369
WALDAU Walter F (Mary B) atty Striper Toms & Dill 17 Rowan Rd (#res) ® (2) 273-6554
WALDORF Fred S (Helen) retired 391 Milltown Rd Springfield ® 379-949B
WALFERTZ Wilbur F (Loretta) engr Bell Lab's 36 Constantine Pl (#52) (4) 273-5576
WALK WELL PROFESSIONAL SHOE FITTERS Herbert Steb owner 413 Springfield Av 273-7979
WALKER Charles student 200 Mountain Av 273-0894
WALKER Eloise retired 65 Bellevue Av ® 273-1675
WALKER Florence retired 133 Summit Av (#40) 273-0142
WALKER Milford (Hilda L) retired 15 Silver Lake Dr ® (2) 273-3640
WALKER Vincent A (Elizabeth) engr Ebasco Nevlar 200 Mountain Av ® (3) 273-0894
WALKER William T (Linda) 15 Russell Pl (3) 273-5377
WALL F Barry (Susan B) banker 14 Ramsey Dr ® (4) 273-8356
WALL Frances M clk First National State Bank 9 Van Dyke Pl ® 273-4549
WALL GALLERY THE Muriel Bloom pres Ethel Marantz treas 55 Summit Av 273-5552
WALL Joseph J (Mary M) retired 12 Van Dyke Pl ® .....
WALL Margaret M clk Siegels Stationery Shop 8 Walnut .....
WALL RICHARD D REV 8 Walnut St 277-1776
WALL Richard D Rev pastor Our Lady of The Star 8 Walnut 277-1776
WALLACE AFRICAN METHODIST ZION CHURCH Claude Christopher pastor 140 Broad St 277-0469
WALLACE Hazel retired 548 Springfield Av (#A) 273-2985
WALLACE Robert T retired 147 Summit Av 522-0771
WALLACE Walter W (Eleanor B) retired 15 Crest Acre Ct ® (2) 277-2163
WALLBURG Michael student 320 Summit Av 273-0337
WALLBURG Peter driver trucking Co 320 Summit Av 273-0337
WALLBURG PETER STUDIO OF PHOTOGRAPHY Peter Wallburg ownr 15 Beechwood Rd 277-2078
WALLDEN Frank W retired 36 Morris Av ® 273-2541
WALLIN Edna I retired 412 Morris Av (#17) 277-2297
WALLIN James T 97 Swerna Av .....
WALLINGER ASSOCIATES Roberta Wallinger pres 12 Bank (#1) 522-1160
WALLIS Howard J (Cathrine) retired 31 Twombly Dr ® (2) 277-4449
WALLWORK Michael 56 Hillside Av ® .....
WALSH Barbara C ofc secy Jerry R Dempsey 23 Henry .....
WALSH Chas I Mrs RN Overlook Hosp 123 Summit Av 277-1332
WALSH Francis J (Cecilia E) engr F J Walsh Consulting Engineers 10 Waldron Av ® (2) 277-3006
WALSH Irene emp New Hampshire House 10 Waldron Av .....
WALSH James (Mary Anne) 194 Dak Ridge Av ® (4) 273-5191
WALSH Jean R 15 Iris Rd ® 273-5175
WALSH Joseph W (Sharon D) 219 Mountain Av ® (5) 277-4456
WALSH Lawrence A (Mildred D) chauffeur P L Lawrence 94 Kent Place Blvd (2) 273-3802
WALSH Lawrence A (Barbara C) retired 23 Henry ® (2) 273-0865
WALSH Margaret nurse 123 Summit Av (#5) .....
WALSH Michael 10 Waldron Av .....
WALSH Nannie E retired 46 Evergreen Rd ® 273-6480
WALSH William M (Geraldine) mortgage broker Housing Securities 14 Plymouth Rd ® (2) 273-8812
WALTER Catherine A retired 8 Walnut ® 277-1776
WALTER Otto (Margaret) retired 768 Springfield Av (2) 273-5968
WALTER Ruth E 38 Lowell Av .....
WALTER'S SUMMIT EXXON Richard Walter ownr 18 Morris Tpk 277-6170
WALTERS Lester (Pat) vice pres Merrill Lynch Pierce Fenner & Smith 9 Garden Rd ® (5) 273-0719

WALTERS LUMBER CO INC

-'THE FRIENDLY HOME CENTER', TRUE VALUE HARDWARE, BUILDING MATERIALS, PAINTS, ELECTRICAL & PLUMBING SUPPLIES, GARDEN SUPPLIES, HOUSEWARES, HOURS MON.-SAT. 8-5, THURS. TILL 9- 20 WATCHUNG AV CHATHAM 635-5151

WALTERS Thomas R (Sandra) slsmn 15 Malvern Dr ® (2) 277-3705
WALTHER Beth student 21 Acorn Dr 464-1B14
WALTHER Joy student 21 Acorn Dr 464-1B14
WALTHER Richard A (Helen) emp Union Carbide Co 21 Acorn Dr ® (2) 464-1B14
WALTON H Edward (Henrietta E) quarry wkr Houdaille Av 66 Orchard ® (2) 273-2848
WALTON John D (Caroline)) emp Westinghouse 159 Maple St ® (5) 273-7659
WALTON Margaret retired 66 Orchard .....
WALTON Robert student 159 Maple St 273-7659
WALTON W 26 Locust Dr (#18) .....
WANG Fred T (Celia) 10 Troy Dr Sprin gfield (#A) 376-2624
WANGELIN John (Nancy) 42 Blackburn Pl (2) 277-3981
WANNER Emma B 13 Lewis Av 277-2809
WARD J P 7 Chapel .....
WARD John J (Hope) 25 Ramsey Dr ® (4) 522-1959
WARD John J III (Meriam) 11 Mount Vernon Av ® (5) 277-1031
WARD K L 412 Morris Av .....
WARD Kenneth A MD phys Overlook Hosp 10 Overlook Rd 273-4965
WARD Marie retired 10 Risk Av (#A) 277-412B
WARD Philip S (Elaine A) 25 Colony Dr ® (4) 273-2114
WARD Robert A (Edith A) business consultant 160 Summit Av (#3) (4) 273-3269
WARD Sedgwick (Barbara) atty Brown Wood Ivey 82 Prospect Hill Av (res) ® (4) 273-0743
WARD Thomas E Jr (Margaret S) pres Oilfield Equipment Co 121 Summit Av (2nd fl) (2) 277-31B1
WARD William 10 Dale Dr ® 277-4115
WARD William G (Eleanor D) techn Art Plastice Inc 176 Colonial Rd ® .....
WARD Wynona nurse Overlook Hosp 12 Walnut St 522-0148
WARDELL Robert (Dian) system analyst Barian Data 200 Woodland Av ® (5) 273-5225
WARE Mattie emp Bd of Educ 71 Summit Av (#8) .....
WARFIELD J emp Overlook Hosp 10 Overlook Rd (#5H) .....
WARNER JOEL REV 417 Morris Av 273-1217
WARNKE Herbert R (Norma) retired 15 Norwood Av (#4B) (2) 273-8617
WARTHMAN Kenneth L (Hazel L) mechl engr Bell Labs 8 Bailey Rd Wyoming ® (2) 762-0869
WASHINGSKY Gwen nurse Overlook Hosp 27 Glenside Av (#1F) .....
WASHINGTON SCHOOL 507 Morris Av 273-0817
WASON Paul O (Helen K) contractor 21 Gloucester Rd ® (2) 273-5611
WASSERBACH Max L (Lydia) engr National Biscuit Co 160 Springfield Av ® (2) 273-0454
WASSERMAN Edel 71 Hill Crest Av 277-1254

WATCHUNG RIDING STABLES OF THE UNION COUNTY RECREATION COMMISSION Robert J Luihn mgr Glenside Av 273-5547
WATERHOUSE Martha retired 49 Templar Way ® 273-5197
WATERMAN Frances retired 44 Beverly Rd ® 277-1041
WATERS Jeanette 16 Beverly Rd .....
WATERS Marie 8 Sylvan Terr 522-1233
WATSON Andrew retired 155 Summit Av 273-0926
WATSON David A (Jane) dept head Bell Labs 30 Edgemont Av ® (4) 273-1969
WATSON Donald C (Priscilla H) vice pres August Arace Co 58 Druid Hill Rd ® (2) 273-9407
WATSON Fred V (Carol) retired 139 Division Av ® (2) 464-0491
WATSON Jim student 3 Drum Hill Dr 273-7B17
WATSON Mary C house wkr 21 Union Pl 522-0646
WATSON Virginia student 3 Drum Hill Dr 273-7817
WATSON William C (Jeanne emp Morris County Historical Soc) supvr AT&T 3 Drum Hill Dr ® (2) 273-7B17
WATTS David (Susan) 30 Wildwood Ln ® (4) 273-2734
WATTS Roderick K (Jean) emp Bell Labs 14 Oak Knoll Rd ® (3) 273-8209
WAUKESHA ENGINE DIVISION DRESSER INDUSTRIES INC 47 Maple 273-9100
WAYSIDE GARDENS Kennedy Brothers ownr 54 Morris Tpk 273-7022
WEAMCO 24 Beechwood Rd 273-5533
WEATHERBY Raymond B (Madeline V) 155 Hill Crest Av ® (2) 277-0446
WEAVER Charles (Carol) retired 412 Morris Av (#13) (2) 277-1184
WEAVER Mary retired 800 Old Springfield Av 273-2639
WEAVER Richard J (Lynn) secy Hill City Cleaners 15 Hobart Rd ® 277-6299
WEAVER Robert A treas Hill City Cleaners Chester .....
WEBBCO INC Donald D Tubbs pres 5 Lafayette Av 273-3399
WEBER Philip R (Betty B) emp Kemper Ins 4 Beekman Rd ® (4) 273-4088
WEBER Richard L (Janet) locksmith 55 High St ® (3) 522-1172
WEBER Wilfred C (Louise M) retired 38 Londonderry Way ® (2) 273-1026
WEBSTER Willie (Marie) retired 206 Morris Av (2) 273-0036
WEED Anne C slsldy Bloomingdales 100 Beekman Rd ® 273-4942
WEEKS B E 51 Blackburn Rd .....
WEEKS Carol M 145 Summit Av (#303) 277-0414
WEEKS Clinton A (D Margaretta) carp Star Contractors 110 Baltusrol Rd ® (3) 273-7145
WEEKS Robert A (Georgianna G) constn wkr Conti Constr Co 11 Brantwood Dr (2) 273-4659
WEEMAN Kenneth B Jr (Kathryn) securities broker Oppenheimer Co 15 Elm Pl (5) 273-3314
WEENING Albert ownr George Uhe Co 20 Garden Rd ® (2) 273-4139
WEGGELAND Dan W (Marge) tchr Kent School 387 Morris Av .....
WEICHEL Anthony A (Florence H) asst analyst Merrill Lynch 31 Montview Rd ® (3) 273-9123
WEICHEL Wayne A emp Ajax Auto Body Supplies 32 Montview Rd .....
WEICHERT CO REALTORS John Brockelman mgr 474 Morris Av 277-1200
WEIG Louis J (Irene C) 15 New England Av (#10B) .....
WEINBERG Arthur 4 Clearview Dr ® .....
WEINER Max (Elizabeth) ownr Weiner's Fashions 63 Hillside Av 379-1545
WEINSTEIN Craig emp Overlook Hosp 10 Overlook Rd (#2J) .....
WEIR R 59 Morris Av 522-1248
WEIS Roney (Gail) ownr Roney International 67 Dale Dr ® (4) 277-1131
WEISENBECK Alfred K (Kathryn) treas Physsen Inc 57 Prsopect St ® (4) 273-2039
WEISS Alan (Marie) 41 Drum Hill Dr ® (5) 522-0902
WEISS Andrew (Bonnie) economist Bell Labs 14 Brook Ct ® (3) 522-9008
WEISS Frederick M engr Port Authority 9 Blair Pl ® 277-2708
WEISS Leonard (Virginia) emp White Machine Co 25 Kings Hill Ct ® (2) 277-0549
WEISS William (Pearl D) chemist Shering Drug Co 32 Woodfern Rd ® (4) 277-0567
WEISS William S (Sandra) 44 Oak Ridge Av (4) 277-35B3
WEISSE Alan Dr (Laura) phys & surg 164 Hillside Av (res) ® 379-2322
WEISSE LAURA MD phys & surg 151 Summit Av (ofc) 277-3313
WEISSE Peter D (Elizabeth L) genl mgr of Corp 77 Druid Hill Rd ® (2) 273-1195
WEISSMAN David (Eleanor) retired 78 Wabeno Av Springfield 379-6183
WEITZEN Elizabeth 67 Dale Dr 277-1131
WEIZER Edward W (Diana D) broker Merrill Lynch Pierce Fenner & Smith 100 Whittredge Rd ® (2) 277-6107
WELCOME WAGON INTERNATIONAL 447 Springfield Av 377-2054
WELDON W H 33 Mountain Av .....
WELIS Marek Shunpike Rd .....
WELLBRACK Marjorie 43 Owaissa Av Springfield .....
WELLBROCK Katherine 43 Dwaissa Av Springfield ® .....
WELLINGTON BUSINESS FORMS LTD John N Colangelo ownr 89 Summit Av 273-7191
WELLS Donald H (Charlotte H) retired 74 Essex Rd ® (2) 273-4955
WELLS William A (J S vice pres Northgate Corp) pres Tadco 194 Springfield Av ® (4) 273-0199
WELSCH Henry C (Phillis) slsmn Laugh Bros 167 Kent Place Blvd ® (2) 277-6219
WELSCH METAL PRODUCTS COMPANY Henry C Welsch pres 57 Union Pl (#301) 277-2288
WELSH Evelyn M retired 57 Valley View Av ® 277-1789
WELSH Howard E (Kathleen M) retired 15 Evergreen Rd (2) 273-7685
WELSH James W (Marie T) elec engr 75 Templar Way ® (2) 277-1070
WELSH John (Elizabeth D R) physical therapist Summit Medical Group 767 Springfield Av (#51) (2) 273-4654
WELSH Patrick J (Carol) emp First Natl City Bank 10 Llewellyn Rd (4) 273-4588
WELSH Stanley G (Elizabeth A) broker Stock Exchange 5 Westminster Rd ® (2) 277-4554
WENDLER Norman L chemist Merck & Co 238 Blackburn Rd ® 273-1965
WENG Shang Lin 45 Woodland Av (#6) .....
WENNOGLE John E (Katherine) slsmn Oliver Electric Mfg Co 3 Dale Dr ® (2) 277-6024
WENSLAU William A (Marie) slsmn 168 Kent Place Blvd ® (2) 273-7B58
WERNER Bertram J (Mary E) 14 Little Wolf Rd ® (3) 273-3409
WERNER Frank (Mildred H) mold mrk Tiese Tool 376-6593
WERNER Kim nurse Overlook Hosp 215 Morris Av 273-6864
WERNER Lincoln H (Marguerite B) chemist Ciba Inc 94 Larned Rd ® (2) 277-2630
WERNSING Donald Dr (Kathleen) phys 27 Karen Way (res) (3) 273-2571
WERNSING DONALD MD phys & surg 193 Summit Av 273-4700
WESSEL Robert M (June) 44 Dale Dr ® (2) 273-3317
WESSON Bruce F (Elizabeth M) 60 Whittredge Rd ® (3) 273-6445
WEST A Hugh (Elizabeth V) retired 177 White Oak Ridge Rd Short Hills (MI) ® 379-5356
WEST Bernard (Mary) 13 Locust Dr (#24B) .....
WEST Ethel M 5 Blair Pl 273-0762
WEST Malcolm W Jr (Dorethea) retired 6 Druid Hill Rd ® (2) 273-1297
WEST MEADOW PETROLEUM INC Roy Morrissey mgr 24 Beechwood Rd 273-3720
WEST PENN OIL CO 147 Summit Av 273-6911
WEST SUMMIT GARAGE James Corcoran owner 795 Old Springfield Av 273-3482
WESTBERG Ellen retired 25 Pearl ® 277-3656
WESTENBERGER Stanley A (Gwendolyn) installer Tel Co 253 Kent Place Blvd ® (2) 273-8644
WESTERN UNION 50 Union Pl 273-6722

© Johnson Publishing Company, Inc. 1981

WESTERVELF H G 20 Knob Hill Dr
WESTERVELT Dorothy G retired 107 Mountain Av ⊕ 273-1D16
WESTLIN W F 15 Euclid Av
WHALEY Sarah retired 408 Broad 273-5876
WHARTON ASSOCIATES INC 387 Springfield Av 522-0500
WHEELER Allan J (Myrna N) marketing dir First National State Bank 19 Linden Pl ⊕ (4) 273-9257
WHEELER Billings (Jean H) 10 Twombly Dr ⊕ (2) 277-1322
WHEELER Billings IV 52 Franklin Pl 522-1407
WHEELER Dorothy retired 105 New England Av (#4T) 277-0274
WHEELER Harry S III student 1 Crestwood Ln
WHEELER Laurin (Barbara) chemical engr National Starch & Chemical Corp 1 Hillview Terr ⊕ (2) 277-2938
WHEELER Dlga N 6 Greenfield Av 273-8660
WHELAN Ellen retired 54 Dx Bow Ln ⊕ 277-0240
WHELAN Estelle M 86 New England Av (#41) 273-7122
WHELAN P A 15 Norwood Av
WHELLER Harry S Jr (Carolyn K) engr Ted Well Associates 1 Crestwood Ln ⊕ (2) 273-8981
WHILHELM Henry T (Margaret P) retired 31 Ridgedale Av ⊕ (2) 273-5264
WHIPPLE John (Frances) assoc technical staff Bell Labs 7 DeBary Pl ⊕ (4) 273-5398
WHISTLER Forbes R (Betty S) dept mgr Interchemical Corp 51 Dale Dr ⊕ (2) 273-6841
WHITCDMB Lucienne retired 66 New England Av (#21) 277-3678
WHITE Addison (Elizabeth) retired 47 Woodland Av (2) 273-9056
WHITE Baldwin retired 20 Summit Av 273-4952
WHITE David F retired 47 Harvey Dr ⊕ (2) 273-2004
WHITE David G 382 Springfield Av
WHITE Frank H 55 Silver Lake Dr 277-3742
WHITE George A (Louise M B) supvr underwriting Chubb & Sons Co 79 West End Av ⊕ (4) 273-9424
WHITE Graham U (Mary C) acct Philip Morris Co 146 Beechwood Rd (res) ⊕ (3) 273-3352
WHITE John C (Marie M) chemical opr Ciba Geigy Corp 4 Dennis Pl ⊕ (4) 273-8649
WHITE Joyce tchr Bd of Educ 297 Summit Av
WHITE May 47 Harvey Dr ⊕ 273-2004
WHITE MENDEL atty 52 DeForest Av 273-0800
WHITE DAKS VILLAGE 412 Morris Av 273-8648
WHITE PRESTON B SR DMD dentist 475 Springfield Av 273-5656
WHITE RDBERT R III MD phys & surg 120 Summit Av (ofc) 273-43DD
WHITE Sumner W III (Eleanor P) investment banker First Boston 15 Druid Hill Rd ⊕ (2) 273-4629
WHITE Vivian 34 1/2 Drchard
WHITE William H (Mary nurse Overlook Hosp) foreman Air Cast Inc 517 Morris Av (2) 273-9371
WHITE Wilson III (Joyce) investment broker Wilson White Belf Lake & Rochlin 297 Summit Av ⊕ (2) 273-0166
WHITE Wilson R (Joyce tutor) senior vice pres Mathews Wright 297 Summit Av ⊕ (2) 273-0308
WHITEHDUSE Robert J (Linn) slsmn Sharp Electronics Inc 79 Valley View Av ⊕ (4) 273-2695
WHITELAW John D (Susan) emp Exxon Corp 121 Countryside Dr ⊕ (4) 464-D162
WHITELEY Betty G 27 Joanna Way ⊕ 277-0438
WHITELEY Sarah M retired 105 New England Av (#10H) 273-8817
WHITER Paul F (Barbara) 80 Hill Crest Av ⊕ (5) 273-D565
WHITESELL Barbara slsldy Home Agency 27 Colony Dr ⊕ (2) 273-1175
WHITESELL Florence D 4 Franklin Pl ⊕ 273-3791
WHITESELL J 203 Morris Av
WHITESELL Jane student 27 Colony Dr
WHITESELL Robert E (Linda bookkeeper Chubb & Son) car slsmn Dawson Ford 119 Butler Pkwy ⊕ (2) 522-1259
WHITFIELD Louise 47 Russell Pl
WHITLEY Joseph A (Theresa A) ins agt New Life Ins Co 21 Aubrey (4) 277-1005
WHITLEY W H (Brenda) retired 7 Brainerd Rd ⊕ 273-472D
WHITLDCK Foster B (Edna E) pres Johnson & Johnson Co 11 Euclid Av ⊕ (2) 277-3545
WHITLOCK Gertrude W 14 Valley View Av ⊕ 277-2717
WHITLDCK N 75 New England Av (#B)
WHITLDCK Palmer (Lois) consulting engr Coverdale & Colpitts 35 Bedford Rd ⊕ (2) 273-9131
WHITMAN David L student 16 Essex Rd 273-1292
WHITMAN Gail emp Dverlook Hosp 10 Dverlook Rd 273-7678
WHITMAN Hendrick Dr (Susan) phys Summit Medical Grp 29 Edgemont Av 522-1341
WHITMAN HENDRICKS H III MD phys & surg 120 Summit Av 273-43DD
WHITMAN Stephen C (Janet) vice pres Morgan Stanley 16 Essex Rd ⊕ (3) 273-1292
WHITMAN Steven student 16 Essex Rd 273-1292
WHITNEY Ida 561 Morris Av (#D)
WHITNEY Kenneth N (Sarah A) asst auditor Chubb & Sons 53 Montrose Av ⊕ (2)
WHITTREDGE GARDENS apts 174 Summit Av 273-3325
WIATRDSKI Michael J (Sophie M) retired 30 Greenfield Av ⊕ (2) 277-2669
WIATRDSKI William J (Ruth) retired 20 Miele Pl ⊕ (2) 273-6425
WIBLE Joanne Dr 35 Beauvoir Av (res)
WICKLIFFE Paul R Jr (Mary D) engr Bell Labs 2 Parkview Terr ⊕ (3) 273-2417
WIDDDWSDN William W Dr retired 110 Prospect (res) ⊕ 273-167D
WIDGER T Harvey (Kathleen B) 18 Blackburn Pl ⊕ (5)
WIDMANN Eileen A 164 Kent Place Blvd ⊕
WIEBE William C (Marjorie M) supvr AT&T Co 39 Ashland Rd ⊕ (4) 273-8349
WIEBER Theodore R (Mildred) emp Exxon Corp 61 Prospect Hill Av (2) 277-2660
WIGGINS Frank 52 Parkview Terr 522-9175
WIGGS Mary 8 Manor Hill Rd
WIGHT David T senior consultant Thomas H Wight Co 15 Norwood Av 273-7849
WIGTDN Richard B (Cynthia K) stock broker Kidder & Peabody 10 Druid Hill Rd ⊕ (2) 273-3486
WILCHER Herman retired 67 Drchard 273-3716
WILCOX James (Margaret) designer Melapel Co 14 Edgar St (2) 522-1356
WILDER Herman retired 48 Beech Spring Dr (#B) 273-3118
WILDMAN JOSEPH M MD phys & surg 120 Summit Av 273-43DD
WILEY Carl W (Marjorie T) senior archt State Housing Finance Dept 129 Blackburn Rd ⊕ (2) 273-9351
WILEY W Bradford (Esther B) publisher John Wiley & Sons 57 Prospect Hill Av ⊕ (2) 273-0439
WILHELM A E 100 Division Av 273-5171
WILK Marjorie L priv secy Summit Junior High School 17 Harvey Dr
WILK Ralph E (Marjorie L) vice pres James F White & Co 17 Harvey Dr ⊕ (2) 277-1281
WILKENS B 21 Shunpike Rd
WILKERSON Marie retired 3 Glenwood Pl (#1C) 273-3279
WILKERSDN Robert student 5 Glenwood Pl 273-4138
WILKERSDN Thaddues A (Thelma) emp Nigro Constn 5 Glenwood Pl 273-4138
WILKINS Edwin C (Marina S) retired 96 New England Av (#12) (2) 273-3605
WILKINS Lawrence Mrs 7 Ridgedale Av
WILKINS Roosevelt E (Irene) trk driver Food Haulers 1 William (2) 273-5193
WILKINSON E Wallace (Helen G) vice pres treas Allegheny Power Inc 81 Hill Crest Av ⊕ (2) 273-4013
WILL Clifford F (Clara) retired 4 Windsor Rd ⊕ (2) 273-1880
WILL Patricia ins rater Allstate Ins Co 4 Beech Spring Dr (#H) 273-9462
WILLETT Alan G (Joan emp Chase Manhatten Bank 28 Little Wolf Rd ⊕ (3) 277-2320
WILLIAM DDRMAN & ASSOCIATES 382 Springfield Av 464-4413
WILLIAMS' SUNOCO SERVICE John Pawlicki ownr 5000 Millburn Av (M) 376-9860
WILLIAMS Anne L adv artist Laski Printing Co 15 Winchester Rd
WILLIAMS Arthur III (Sandra C) 8 Sunset Dr ⊕ (2) 273-1D27
WILLIAMS Betty L 28 Cromwell Pkwy
WILLIAMS BRYON 47 Lewis Av
WILLIAMS Clarence (Irene) clk USPS 65 Morris Av (2) 273-2567
WILLIAMS Clarence Jr student 65 Morris Av
WILLIAMS Dennis C (Leslie) 7 Linden Pl ⊕ (4) 273-4677
WILLIAMS Edward W appliance wkr All Electric Service 10 Orchard ⊕ 273-4019
WILLIAMS Fred G (Margaret) slsmn Western Exterminating Co 16 Meadowbrook Ct ⊕ (2) 277-1181
WILLIAMS George M (Frances M) retired 15 Winchester Rd ⊕ (2) 273-5028
WILLIAMS Irene emp Bell Labs 65 Morris Av
WILLIAMS JDHN S CPA 382 Springfield Av (ofc #316) 277-1244
WILLIAMS Lincoln H (Charlotte) sls rep Humble Dil Co 36 Glen Daks Av ⊕ (2) 273-2175
WILLIAMS Lisa 210 Mountain Av
WILLIAMS Margorie M supvr AT&T 63 Whittredge Rd
WILLIAMS Marguerite retired 63 Whittredge Rd ⊕ 277-0583
WILLIAMS Marie 2 !9 Union Pl 19 Union Pl (#2)
WILLIAMS Mark (Janet) 6 Irving Pl (4) 522-1152
WILLIAMS Ronald E (Joan) vice pres Blair & Co 2 Colt Rd ⊕ (4) 277-1841
WILLIAMS Samuel R (A Vignaux)) retired 129 Whittredge Rd ⊕ 273-5262
WILLIAMS Thomas K (Laura K) chemist Arkansas Co 28 Cromwell Pkwy ⊕ (2) 273-4397
WILLIAMS Thomas K Jr (Karen)) builder Chatham (2) 273-7759
WILLIAMS Timothy student 65 Morris Av
WILLIAMS Todd (Doris T) supvr Good Deal Super Market 43 Milton Av ⊕
WILLIAMS Todd Jr clk Good Deal Super Market 43 Milton Av
WILLIAMS Valerius G 147 Summit Av 273-8185
WILLIAMS Vaughn R (Elaine) genl adjuster GAS Business Services 210 Mountain Av ⊕ (2) 273-6095
WILLIAMS Virginia E retired 147 Summit Av (#33) 273-8185
WILLIAMS Weldon F (Elenor) 20 Glendale Rd ⊕ (2) 273-7284
WILLIAMSDN R Y 11 Blackburn Pl 522-9052
WILLIMAS Paul R Jr (Carole L)) 4 Greenbriar Dr ⊕ (2) 277-2390
WILLINGHAM Blanche F retired 105 Park Av 273-7357
WILLIS C A 14 Karen Way
WILLIS Edward S retired 10 Hickory Rd ⊕ 273-01D1
WILSDN David A (Yvonne J) pres OC & KR 9 Cleveland Rd ⊕ (4) 273-2D18
WILSON David C (Martha) tchr Pingry School 113 West End Av (3) 277-1177
WILSON Donald D (Jessie) grp leader Benjamin Moore & Co 56 Passaic Av ⊕ (2) 277-2761
WILSON Donald K (Julia A) assoc Beck & Beck 3 Whitesell Ct (2) 273-D178
WILSON Frank (Ruth) 52 Park Av ⊕ (2) 273-3583
WILSON James (Dec E) retired 6 Glenwood Pl (#3D) 277-6679
WILSDN John A 160 Blackburn Rd
WILSON John P mgr Endicott Johnson Shoes 133 Summit Av (#2) 273-8847
WILSDN Joseph (Helen A) electn 227 Morris Av ⊕ (2) 277-1421
WILSON Leslie emp Board of Health Summit 3 Essex Rd
WILSON LEWIS N atty 382 Springfield Av (ofc #501) 277-2200

WILSON LEWIS N atty
382 SPRINGFIELD AV (OFC) 273-1974
WILSON Lewis N atty (Elaine travel agent) attorney Hugo M Pfaltz Jr PA Madison (res) ⊕ 377-6217

WILSON Marguerite R exec secy Esso Engineering Research 19 Milton Av ⊕
WILSON Mary retired 170 Broad 273-D392
WILSON Rubin D (Lucille) mach opr C R Bard 17 Dennis Pl
WILSON Samuel A retired 78 Washington Av ⊕ 376-2398
WILSON SCHOOL Bkmn Terr 273-5355
WILSDN Sturgis S (Margaret G) retired 78 Blackburn Rd ⊕ (2) 273-6436
WILSON William J (Mabel F) retired 767 Springfield Av (#12) (2) 277-4156
WIMSATT John D (Margorie) 8 Colt Rd ⊕ 522-1498
WINANS Peter T (Frances J) pres C G Winans Co 109 Bellevue Av ⊕ (2) 277-2663
WINBERRY Raymond P (Helen E) tchr Bd of Educ 57 Montrose Av ⊕ (2) 277-3187
WINCHESTER Jane 26 Locust Dr (#25) 277-2046
WINCHESTER Joyce 36 Larned Rd 273-8403
WINDHORST Carl F (Ann M emp Windhorst Liquors) proprietor Windhorst Liquors 14 Cromwell Pkwy ⊕ 273-4455

WINDHORST LIQUORS
-CARL F WINDHORST PROP. -FINE SELECTION OF WINES, LIQUORS, BEERS, FREE DELIVERY SERVICE- 221 BROAD ST 273-4493

WINDHORST Mary E retired 17 Dorset Ln ⊕ 277-1729
WINDLE William J (Mildred) ownr W&B Auto Radiator Co 61 Beekman Rd ⊕ (2) 273-3060
WINDOW SHDP THE Ruth Umansky ownr 35 Maple 273-6380
WINE IMPORTS OF SUMMIT Charles Glynn mgr 458 Springfield Av 277-1D73
WINETSKY Lillian retired 24 Risk Av 273-2812
WINGARD James C (Veronica B) 96 New England Av (2) 273-0450
WINGERTER Judith 263 Woodland Av
WINN David (Janice) actor 417 Morris Av (#6) (5) 522-D266
WINN Rodger J Dr phys 36 Pembroke Rd (res) 522-1832
WINNICK Jerome S (Gladys) 405 Mountain Av Springfield ⊕ 376-4856
WINNIGHAM Stete (Linda) 71 Valley View Av ⊕ (4) 522-D156
WINSER Gerald H vice pres genl mgr Manley Court Apts 61 DeForest Av ⊕ 273-2766
WINSLOW G A 3 Brantwood Dr
WINSLDW Kenelm (Nanette) assoc Public Broadcasting Service 15 Madison Av ⊕ (3) 273-61D8
WINSTON'S LIMOUSINE SERVICE 6 Glenside Av 273-8231
WINTER Bessie C retired 767 Springfield Av (#21) 273-3466
WINTER Roger C (Patricia D) CPA 160 Mountain Av (res) ⊕ (4) 273-3769
WISNER John J Jr (Syvil H) retired 23 Crescent Av ⊕ (2) 273-0111
WISNIEWSKI Martin Dr phys Overlook Hosp 12 Sylvan Rd (res)
WISNIEWSKI Stanley (Kathleen) 212 Baltusrol Av Springfield 379-3260
WITHERELL Edna retired 767 Springfield Av (#46) 273-9460
WITKDWSKI Frank (Sophie A) retired 11 Lewis Av ⊕ (2) 273-9239
WITMER Ralph Jr Dr (Martha J) phys 25 Essex Rd (res) ⊕ (2) 277-37D7

© Johnson Publishing Company, Inc. 1981

WITMER RALPH JR MD phys & surg 120 Summit Av (ofc) ... 273-4300
WITOFSKY Marvin M Risk Av (#B) ...
WITT George (Lamm) 17 Wallace Rd ⊕ (2) ... 273-5613
WITTEL Clinton (Mildred) pres Property Guard Fence Co 10 Robin Hood Rd ⊕ ...
WITTEL WILLIAM F & CO William F Wittel owner 10 Robin Hood Rd ... 373-1800
WITTMANN CHARLES J MD phys & surg 120 Summit Av (ofc) ... 273-4300
WITZEL Andrew R (Jean G) broker 22 Fay Pl ⊕ (2) ... 273-5870
WITZEL Henry F Jr (Joan S) vice pres Hi Brett Chemical Co 19 Brainerd Rd ⊕ (2) ... 277-1488
WIZER David underwriter Travler's Ins Co 11 Denman Pl ... 273-4797
WOGLOM Viola H ofc secy Drew University 133 Summit Av (#29) ... 273-0123
WOHADLO Leonard R (Margot) sls engr Lummus Inc 80 Division Av ⊕ (2) ... 273-1741
WOHLGEMUTH George F (M Honora) emp International Paper Co 1 Druid Hill Rd (2) ... 273-3448
WOLCOTT Roland L 240 Oak Ridge Av ... 277-0087
WOLF Adelaide private secy 262 Hillside Av ...
WOLF John E retired 16 Washington Av ⊕ ... 376-5117
WOLFE George retired 25 Baltusrol Pl ⊕ ... 277-2897
WOLFE J C Mrs 26 Caldwell Av ... 273-7854
WOLFENBARGER Dawn E tchr S Public Schools 30 Harvey Dr ...
WOLFENBARGER Robert J (Dawn) public relations supvr Bell Labs 30 Harvey Dr ⊕ (2) ... 273-4950
WOLFF Charles E (Barbara M) counsellor Bank of New York 161 Oak Ridge Av ⊕ (3) 277-3670
WOLFF Dorothy 81 Morris Av (#55) ... 467-0834
WOLFF Melissa 223 Kent Place Blvd ... 522-1246
WOLFF Richard E (Grace L) retired 11 Euclid Av (2) ... 277-1264
WOLFF Werner (Ingelborg) 175 Mountain Av ⊕ (4) ... 277-1694
WOLIN JULES STUDIO Jules Wolin owner 447 Springfield Av ... 273-4100
WOLLER James assoc McCarter & English 91 Springfield Av ... 273-4919

WOLLER JAMES A atty
382 SPRINGFIELD AV (OFC) ... 273-1974
WOLLER James A atty Hugo M Pfaltz Jr PA 123 Summit Av (#9) .. 522-0034

WOLOSIN Harold J (Dory S) acct Price Waterhouse 42 Oakley Av (res) ⊕ (4) ... 273-8336
WONSIEWICZ Bud (Marie) metallurgist Bell Labs 165 Colonial Rd (⊕ (5) ... 273-2589
WOOD David D (Carole P) researcher Merck & Co 280 Woodland Av ⊕ (3) ... 277-4571
WOOD Ethelyn R retired 145 Summit Av (#202) ... 273-5448
WOOD GEORGE A atty 797 Springfield Av ... 273-2022
WOOD John H (Kate B) stock broker 66 Fernwood Rd (2) ... 277-6630
WOOD Loretta retired 26 Locust Dr ⊕ ... 277-2927
WOOD P 17 Clark ...
WOOD Peter T (Katharine D) vice pres Fritzsche Bros 12 Colt Rd ⊕ (2) ... 273-9241
WOOD RANDALL S greenhouse opr 5 Sayre ... 522-0511
WOOD W.Barton III (Dorothy) pres W B Wood Co 3 Oak Knoll Rd ⊕ (3) ... 273-0930
WOODARD Spencer L Jr (Yvonne C) slsmn Package Products 4 Blackburn Pl ⊕ (2) ... 277-1306
WOODBURY Marion A (Alice B) exec vice pres Bee Ins Inc 30 Hawthorne Pl (2) ... 273-6509
WOODLAND APARTMENTS 47 Woodland Av ... 273-2907
WOODLAND BUILDERS 184 Broad St ... 273-6151
WOODMAN Wesley G (Helen D) mach opr RCA 219 Springfield Av ⊕ (2) ... 273-3947
WOODMAN Wesley G Jr student 219 Springfield Av ...
WOODRUFF Laura B retired 9 Passaic Av ⊕ ... 273-2960
WOODRUFF Mary C (Charles A) retired 20 Hughes Pl ⊕ (2) ... 277-1335
WOODS Frederick L (Marguerite S) retired 240 Blackburn Rd ⊕ (2) ... 277-1618
WOODS Gertrude A retired 223 Morris Av ... 277-6850
WOODS Harry retired 119 Morris Av ...
WOODS Linda 3 Glenwood Pl (#3A) (2) ... 273-2716
WOODS William H Jr 3 Irving Pl ...
WOODWARD F L 851 Springfield Av ...
WOODWARD Mildred retired 47 Norwood Av⊕ ... 277-1527
WOODWORTH Jay N (Susan) 1 Lenox Rd ⊕ (3) ... 273-3198
WOOLDRIDGE L M 22 DeBary Pl ...
WOOLF DANIEL OD optom 52 DeForest Av (ofc) ... 277-3116
WOOLF Daniel OD (Syldya W) optometrist 35 Sheffield Rd (res) ⊕ (2) ... 277-3117
WOOLWORTH F W CO Donald Doyle mgr 409 Springfield Av ... 273-0520
WORDEN Geoffrey F (Virginia H) 114 Hobart Av ⊕ (5) ... 522-1095
WORK Christy student 41 Whittredge Rd ... 273-9430
WORK David student 41 Whittredge Rd ... 273-9430
WORK J D & CO John D Work pres 450 Springfield Av (#204) ... 273-5900
WORK Jeanne student 41 Whittredge Rd ... 273-9430
WORK John (Carol artist) chairman of bd Johnson Steel & Wire 41 Whittredge Rd ⊕ (2) ... 273-9430
WORK Susan student 41 Whittredge Rd ...
WORLEY Richard B 107 Beechwood Rd ...
WOROBETZ John (Cheryl) tchr Bd of Educ 44 Lewis Av ⊕ (3) ... 277-1907
WORTHINGTON APARTMENTS INC 160 Summit Av ... 277-2804
WORTLEY Joseph G (Elizabeth) retired 33 Joanna Way ⊕ (2) ... 273-7027
WORTZEL Robert DDS dentist 77 Springfield Av ... 522-0332
WORTZEL Sadie B 29 Park View Dr (W) ... 763-1687
WOVTHALER J William (Waltherlyn V) retired 296 Summit Av ⊕ (2) ... 273-3955
WOYEWODA Peter (Agnes) ownr Krag's Esso Station 361 Hillside Av ⊕ ... 379-9544
WRIGHT Charles E 85 Morris Av ... 277-6454
WRIGHT Eleanor 417 Morris Av (#13) ...
WRIGHT Ethel M 10 South ...
WRIGHT Fred 46 Glenside Av ...
WRIGHT George A (Janice B) retired 10 Plymouth Rd ⊕ (2) ... 273-5331
WRIGHT George F (Pauline C) carp Rosary Shrine 8 Mead Ct ⊕ (2) ... 277-2219
WRIGHT Geraldine 415 Morris Av ...
WRIGHT Helen H 287 Kent Place Blvd ⊕ ... 273-7728
WRIGHT John W (Edith A) emp Methodist Church 55 Harvey Dr ⊕ (4) ... 273-0888
WRIGHT Norman E Jr (Mary J) bond trader Northern Trust Co 124 Hobart Av ⊕ (4) .. 273-2553
WRIGHT Rick 15 New England Av (#10A) ...
WRIGHT Ruth R retired 548 Springfield Av (#1C) ... 273-4565
WRIGHTSTONE J Wayne (Kathleen) retired 21 Hickory Rd ⊕ (2) ... 273-3430
WRIGHTSTONE Wayne (Marianne) 7 Woodfern Rd ⊕ (2) ... 522-0184
WRISLEY Marvin O (Lucille D) 584 Springfield Av (2) ... 273-2369
WROBLEWSKI M J (Clare) 43 Sheffield Rd (4) ... 273-3013
WUERTZ Albert (Eleanor) supt Spring Dill Gardens 767 Springfield Av (2) ... 273-0497
WULFF Kenneth A (Grace T) 17 Windsor Rd ⊕ (2) ... 273-6842
WURST Charles P (May) retired 50 West End Av ⊕ (2) ...
WYDRA Reuben pres Capital Ring 27 Templar Way ⊕ (2) ... 273-2266
WYMAN Harold F (Margaret C) retired 11 Franklin Pl ⊕ (2) ... 273-7811
WYNN Clayton chrmn American Red Cross-Summit Area Chapter ...
WYNNEMER Donald (Margaret) chemical engr Standard Oil Co 2 Silver Lake Dr ⊕ (2)
WYNYKOSKI Richard elec wkr Quinndor Electronics 403 Hillside Av ...
WYROUGH John J (Eileen) emp Pru Ins Co 48 Ashland Rd ⊕ (2) ... 273-5944
WYSONG Robert G (Estelle A) emp Newark Ins Co 10 Beekman Rd ⊕ (2) ... 273-1815
WYZYKOSKI Felix J (Estelle) clk Republic Metal Co 403 Hillside Av ⊕ ... 376-2783

X

X-DATA 34 Maple ... 522-1200

Y

YMCA OF THE SUMMIT AREA
KENNETH W PEARL GENL. EXEC. DIR.
WILLIAM J LOVETT ASST. EXEC. DIR.
'WE'RE IN THE PEOPLE BUSINESS'
SERVING THE ENTIRE FAMILY
67 MAPLE ST ... 273-3330
BERKELEY HEIGHTS BRANCH ... 464-8373

YABLONSKY Gerald 10 Craig Rd Springfield ⊕ ... 376-1216
YABLONSKY Mark mgr Garden State Farms Corp 315 Hillside Av ...
YACCHIANO Barbara 34 Pine Grove Av ... 522-1617
YADLOW Michael (Dorothy T) stock Broker 627 Springfield Av ⊕ (2) ... 273-7592
YAEGER Anne M 80 Ashwood Av ...
YAFFE Howard F (Lois G) retired 99 Ashland Rd ⊕ (2) ... 273-2649
YAGER William A (Ruth) retired 41 Kendrick Rd ⊕ (2) ... 464-5347
YAKABOW Alun L (Georgina) emp Hertz Corp 27 Londonderry Way ⊕ (3) ... 273-4027
YAKABOW Tracy student 27 Londonderry Way ... 273-4027
YAKER Charles (Irene) 21 Warwick Rd ⊕ (2) ... 277-0289
YANACONE Michael (Joan) contr 7 Elm Pl ⊕ (4) ... 273-2599
YANNACCONE Charles A (Barbara J) 36 Orchard ...
YANNACONE Elisa M 16 Mountain Av ... 273-3116
YANNELL James P (Marie) trk driver Commonwealth Concrete Co 40 Greenfield Av (5) 277-4441
YANNOTTA Antoinette F 20 Henry ⊕ ... 273-5293
YANNOTTA Pasquale A (Mary J) trk driver Celanese Corp 233 Morris Av ⊕ ...
YANNOTTI John L (Mary F) retired 22 Beauvoir Av ⊕ ...
YANNOTTO Joseph K (Mary M) 18 Greenfield Av ⊕ (2) ... 273-2062
YANNUNZIO Barbara pri secy Genl Motors Corp 32 Milton Av ...
YANNUNZIO Grace L buyer Air Reduction Co 41 Evergreen Rd ⊕ ... 273-3473
YANNUNZIO John J (Mary H) 32 Milton Av ⊕ ...
YANNUNZIO Walter E (Conchetta A) janitor USPS 34 Ashwood Av (2) ... 273-2249
YARUSSI Frank (Lena) buffer Aluminum Co of America 31 Edison Dr ⊕ (2) ... 273-3625
YATES Henry retired 105 New England Av (#8B) ... 273-1831
YATRAKIS Nicholas 6 Oak Ridge Av ...
YEAGER Robert W (Jeannette P)) retired 16 Baltusrol Pl ⊕ (2) ... 273-7514
YEAGER William 42 Willow Rd ...
YEKANATH Halubai G phys Overlook Hosp 10 Overlook Rd (res #4G) ... 522-0790
YELLIN Jane I nurse Overlook Hosp 27 Glenside Av ... 522-0068
YENDAK Henrietta 111 Morris Av ...
YERGER Karen 5 Beech Spring Dr (#5G) ...
YIN Yuen Chung (Chue Tair) computer opr Ciba Geigy Corp 29 Greenfield Av (#A) ⊕ (4) ... 273-1269
YOON Hyun (Kevn) senior engr Celanese 50 Montrose Av ⊕ (3) ... 522-0656
YORK Charles R 20 Glen Oaks Av ...
YORK Richard A (Linda) slsmn Electro Protectiv 73 Beechwood Rd (3) ... 277-3921
YORK W Robert (Beverly J) slsmn IBM Corp 22 Fairview Av ⊕ (2) ... 277-3630
YOSS Joel Rev (Loretta) pastor Holy Cross Lutheran Church 20 Essex Rd ⊕ ... 467-0219
YOSYK D 1 Parmley Pl ... 522-1691
YOUNG Edgar B (Jane W) exec Lincoln Center 60 Oak Ridge Av ⊕ (2) ... 277-1519
YOUNG Francis A 119 Canoe Brook Pkwy ... 277-4252
YOUNG Harold H (Ester) retired 1 Euclid Av ⊕ (2) ... 277-2652
YOUNG Henry (Lorraine emp Overlook Hosp) 45 Russell Pl (3) ... 273-4012
YOUNG Jane E 119 Canoe Brook Pkwy ... 277-4252
YOUNG Jas R 105 New England Av (O ...
YOUNG Joseph L 8 Tanglewood Dr ⊕ ...
YOUNG Lawrence G (Tillie S) engr Bell Labs 40 Madison Av ⊕ (3) ... 277-0013
YOUNG M retired 28 Glenside Av ⊕ ... 273-2419
YOUNG MEN'S CHRISTIAN ASSOCIATION 67 Maple ... 273-3330
YOUNG R B 5 Waldron Av ...
YOUNG Robert (Roberta slsldy Deroma) 98 West End Av (2) ... 522-0759
YOUNG Scott bartender Benihana 98 West End Av ... 522-0759
YOUNG Thomas J (Ann) marine engr 108 Rotary Dr ⊕ (2) ... 277-6506
YOUNG William E Jr (Margaret K) slsmn Food & Machinery Co 26 Wade Dr ⊕ (2) ... 273-8552
YOUNG William P (Linda) 14 Laurel Av ⊕ (4) ... 273-4938
YOUNG WOMEN'S CHRISTIAN ASSOCIATION 79 Maple ... 273-4242
YOUNG Zachary C (Pearl) retired 3 Cottage Ln ⊕ (2) ... 277-4246
YOUNGDAHL Curtis E (Barbara C) acct Haskins & Sills 140 Woodland Av (res) ⊕ (2) 273-7218
YOUNGMAN Gerald E (Nancy D) retired 39 Linden Pl ⊕ (2) ... 273-8293
YOUNGS Cornelia O 78 New England Av ... 273-2680
YOUTH EMPLOYMENT SERVICE OF SUMMIT INC 125 Kent Place Blvd ... 273-2030
YUKNIEWICZ Ruth 76 Broad ...

Z

ZABITA B R nurse Overlook Hosp 27 Glenside Av ... 522-1130
ZACCAGNIO Anthony J (Susan) 11 Lincoln Av ⊕ (4) ... 273-1365
ZACCOGNA Joseph G (Josephine T) assembler Mikropul Div 32 Miele Pl ⊕ (2) ... 273-3899
ZADIKOW CHARLES I PSY D 332 Springfield Av ... 273-5627
ZAHODAKIN V F Mrs 250 Kent Place Blvd ⊕ ... 277-3408
ZAHORCHAK Helen retired 248 Morris Av ... 273-6457
ZALEWSKI Walter S chief engr Overlook Rd ... 273-2460
ZAMMATARO Salvatore J (Pauline) 34 Montrose Av ⊕ (2) ...

© Johnson Publishing Company, Inc. 1981

ZANDER Ben (Judith) 7 Upper Overlook Rd (2) 522-0482
ZANELLI Bartholomew T (Judith) atty 81 Hobart Av (res) ⊕ (2) 273-8140
ZANETTI Leonard I furrier 6 Beechwood Rd 273-1257
ZANETTI LEONARD J FURS Leonard J Zanetti ownr 6 Beechwood Rd 273-1257
ZAREMBA William (Marie) mach opr Elastic Stop Nut Corp 2 Greenfield Av ⊕ (2) 277-3491
ZARINKO Thomas R 23 Oakley Av 277-6525
ZARSKY B 64 Broad St 273-4742
ZARSKY Eugene (Elizabeth) ownr Guardian Tree Corp 28 Club Dr ⊕ (4) 464-5593
ZDANOWSKI DONALD S archt 3 Beechwood Rd 277-1915
ZDANOWSKI Donald S (Diane G) pres Architectural Design Group & archt
36 Mountain Av (res) (4) 277-1915
ZDYBEL Joseph J Jr 257 Hillside Av ⊕ .....
ZEGARSKI A 30 Kent Place Blvd .....
ZEIGLER Julius P (Blodwen A) consultant Ordinance Ammunition Command
73 Oak Ridge Av ⊕ (2) 277-4319
ZEIGNER Matthew (Dorothy) retired 4 Club Dr ⊕ (2) 273-3403
ZEIGNERS OF SUMMIT William Zeigner pres Franklin Zeigner vice pres Richard Radice
secy 472 Springfield Av 273-3400
ZELANNY Eugene W (Virginia R) estimater August Arace & Sons 256 Ashland Rd 273-9272
ZELLER E M 18 Prospect St 522-0147
ZELTNER R 21 Wallace Rd .....
ZEMBKO Bernard S (Shirley) mgr of apts Spring Hill Corp 767 Springfield Av (2) 273-0497
ZEMBKO Margaret M 28 Madison Av 273-2608
ZENGERLE Walter J Jr (Edwina H) 34 Whittredge Rd ⊕ (2) 273-4381
ZENK Howard G (Anne C) retired 31 Valley View Av ⊕ (2) 277-1098
ZENKER Robert D (Elizabeth B) vice pres of sls Pandick Press 4 Colt Rd ⊕ (2) 277-1042
ZERWECK Roger W (Kathleen) 135 Woodland Av (4) 277-2789
ZEUS William exec Nat Tool & Mfg Co 216 Oak Ridge Av ⊕ (3) 273-3016
ZICHICHI JOSEPH & SONS INC Joseph Zichichi pres 513 Morris Av 277-1402
ZIEGLER J Benjamin (Dorothy M) chemist Ciba Inc 64 Canoe Brook Pkwy ⊕ (2) 273-2288
ZIEGLER Kathryn K retired 2 Beech Spring Dr (#2D) 273-8861
ZIEGLER R J 120 Edgewood Av Springfield ⊕ 379-6816
ZIEMBA Larry (Lois) audio engr Gilette Corp 23 Russell Pl ⊕ (4) 273-6144
ZIENTEK M nurse Overlook Hosp 27 Glenside Av 522-0983
ZIGENFUSS Peter E (Anna H) retired 387 Morris Av ⊕ .....
ZIGRINO James A (Grace C) dispatcher J J Casali 11 Beverly Rd 379-2028

ZIMMER Thomas (Jusith bus mgr Amer Broadcasting) dept mgr Bloomingdale's
19 West End Av ⊕ (3) 273-6683
ZIMMERMAN Abraham (Beverly) 51 Stockton Rd ⊕ (4) 273-9380
ZIMMERMAN Edward W (Noreen) inv coordinator Stein Rowe & Farnham
160 Oak Ridge Av ⊕ (4) 277-1238
ZIMMERMAN Emma H 73 Prospect ⊕ 277-1135
ZIMMERMAN Juliet C 73 Prospect .....
ZIMMERMAN Natalie 108 Beekman Rd .....
ZIMMERMANN Ruth emp Hans Angermueller 1 Surrey Rd .....
ZIOBRO Dennis D (Sharon emp Kings Dept) emp Siegles 19 Aubrey St (3) 522-0254
ZISEK William (Irene M) financial analyst Mobile Chemical Corp 18 Iris Rd ⊕ (2) 273-9322
ZOLKOWSKI Elizabeth steno Celanese Corp 50 Broad 273-5462
ZOLL Anton (Ingrid) vice pres Amer Express 18 Garden Rd ⊕ (4) 273-6438
ZOLTI Robert P (Florence M) trk driver Engelman & Goodfield 35 Ascot Way ⊕ (2) 277-4578
ZOTTE ANTHONY JR 132 Springfield Av 273-6139
ZOTTE Anthony Jr (Phyllis) excavating contr 132 Springfield Av (2) 273-6139
ZOTTI Anthony R (Philomena L) 12 Lowell Av (2) 273-2328
ZOTTI Frank (Viola) firefighter SFD 19 Briant Pkwy ⊕ (2) 273-2149
ZOTTI Frank Jr (Maria) meter reader JSP&L 11 Stiles Rd ⊕ (4) 273-5631
ZOTTI John (Carmella) retired 98 Park Av .....
ZOTTI Leonard (Lena) landscape gardener 54 Broad ⊕ (2) 273-6391
ZOTTI Michael A (Josephine M) retired 13 North ⊕ (2) 273-4821
ZOTTI Michael A Jr (Dorothy M) firefighter SFD 36 Edison Dr ⊕ (2) 273-2378
ZOTTI Ralph B (Therese A) collector PSE&G Co 91 Ashwood Av (4) 273-9119
ZOTTI Robert P Jr (Dorothy) trk driver Clark's 21 Ashwood Av (2) 277-1725
ZOTTI William (Josephine) retired 42 Shunpike Rd ⊕ (2) 273-7546
ZOTTI William Jr (Rosemarie) ownr W Zotti Inc 46 Shunpike Rd ⊕ (4) 273-9072
ZOTTIE Adam J (Jennie A) asst supt CW Co 5 Morris Ct ⊕ (2) 273-2577
ZOTTIE Marie elec wkr Harrison Labs 5 Morris Ct .....
ZOUBOK Boris 41 Beauvoir Av .....
ZUCCA J 2 Caldwell Av .....
ZUCK Nicholas (Olga F) engr Picatinnig Arsenal 140 Canoe Brook Pkwy ⊕ (2) 273-7419
ZURAWSKI Roseanne E 40 Michigan Av .....
ZUSY M 36 Madison Av 522-0573
ZUTTERMEISTER Louis W (Marjorie L) retired 23 New England Av (#7C) (2) 273-0340
ZYDEL Rose B secy & treas S Balish & Son 5 Lafayette Av 277-6437

© Johnson Publishing Company, Inc. 1981

GOOD BUSINESS

By EDGAR A. GUEST

If I possessed a shop or store
I'd drive the grouches off my floor.

I'd never let some gloomy guy
Offend the folks who come to buy
I'd never keep a boy or clerk
With mental toothache at his work.
Nor let a man who draws my pay
Drive customers of mine away.

I'd treat the man who takes my time
And spends a nickel or a dime
With courtesy, and make him feel
That I was pleased to close the deal,
Because tomorrow, who can tell,
He may want stuff I have to sell;
And in that case then glad he'll be
To spend his dollars all with me.

The reason people pass one door
To patronize another store, is
Not because the busier place
Has better silks or gloves or lace
Or cheaper prices, but it lies
In pleasant words and smiling eyes;
The only difference, I believe is
In the treatment folks receive.

It is good business to be fair
To keep a bright and cheerful air
About the place, and not to show
Your customers how much you know.

Whatever any patron did
I'd try to keep my temper hid, and
Never let him spread along
The word that I had done him wrong.

? TYPICAL QUESTIONS ?

Your City Directory Will Answer

ABOUT AN INDIVIDUAL

How does he spell his name?
What is his middle initial?
Is he married? What is his wife's name?
Where does he live?
Does he own his home or rent?
Has he a telephone?
Who are his neighbors?
What does he do for a living?
Where does he work?
Is he the "head of the house" or a resident?
Does he own a business? Is he a member or officer?
Who else is in the same business or profession?

ABOUT YOUR CITY

What is the city's history?
What are the latest population figures?
What is the latest statistical and general civic information?
What are the leading industries and activities of the city?
What are the names and locations of the schools?
What are the churches and where located?
Who are the pastors of the churches?
What are the locations of the hospitals, homes and asylums?

ABOUT A LOCALITY

How is the quickest way to get there?
Who lives at a given address?
Is there a telephone at the address or nearby?
What is the character of the neighborhood?
Is it a "home-owners" section?
What is the nearest street corner?
What is the nearest store, church, school, garage, shopping center, parking lot, etc.?
Where are the public and office buildings?
If it is a business location, what business?
If an office building, what firms or professional people are in what rooms?

ABOUT A BUSINESS CONCERN

What is the nature of the business?
What is the correct name and address?
Is it a Proprietorship, Partnership or Corporation?
Who are the partners, owners, or officers?
Who else in same or similar lines?

SUMMIT, NEW JERSEY

STREET and AVENUE GUIDE

A listing of area streets and avenues arranged by house number in numerical order. Invaluable in the location of residents and their neighbors when only the address is known.

Johnson Publishing Company, Inc.

SUMMIT STREET AND AVENUE GUIDE

****

Informotion in the Street & Avenue Guide is shown in the following order:

(1) Street number ond, in coses of oportments or office buildings, the oportment number or the room number.
(2) Nome of householder, business or profession.
(3) The symbol ⊕ or (h) indicotes ownership of the home.
(4) The telephone number os reported to the census toker.

AREA CODE 201

****

ALLEY (0020)
FROM 76.5 SUMMIT AV W TO BEECHWOOD RD

21 WALTHER Beth ... 464-1814
WALTHER Joy ... 464-1814
WALTHER Richard A ⊕ (2) ... 464-1814
27 KUCHER Howard A ... 464-9522
42 DUNNELL J R ... 464-0981
53 SMITH Michele L ... 464-4425
SMITH Vernon III ... 464-4425

ARDEN PL (0040)
FROM 16 BRANTWOOD DR N AND NE TO 19 WOODFERN RD (RIGHT ODD)

7 HANSON J E Jr ... 273-0940
8 FRODGE Richard B ⊕ ... 277-0002
12 BORBE Emil E ⊕ ... 277-6508
14 No Information
16 MARSZEWSKI Carl A ⊕ (4) ... 277-3305
29 Vacant
39 No Information

ARGYLE CT (0060)
FROM 163 SPRINGFIELD AV NE TO DEAD END (RIGHT ODD)

2 CRIST R F ... 273-3993
9 CAPORASO Nicholas L ⊕ ...
KHANI Ghassan ... 522-0720
10 OOBLMAER Anton H ⊕ ... 273-2359
14 BARRETT Dirk K ⊕ ... 277-6017
15 OeFEO Joseph A ⊕ ... 273-4710
18 GARGINLO Frank M Jr ⊕ ... 277-2270
19 BOYLE J F ... 277-3374
22 OLBRICK Joseph ... 273-8690
23 No Information
26 BUTLER Allen G ...
NAHAS G ... 522-0183
27 TYNG F Edmonds ... 273-4757
31 AGOSTINELLI A ...
35 BOAK Joseph III ... 273-0058

ASCOT WAY (0080)
FROM 97 BALTIMORE RD SW TO DEAD END (RIGHT ODD)

3 HOOPER Kenneth ⊕ (4) ... 277-3327
7 TURCOTT Daniel J ⊕ ... 273-6786
9 PETERSON Robert ... 277-6448
12 VanSCHOICK H III ... 273-1182
13 ERRANTE Anthony ... 273-3771
16 KNOWLES H W ...
23 GURAK Richard J ⊕ ... 277-6913
24 CARR John N ⊕ ... 277-6169
25 PAUL C ... 273-5086
PAUL Walter L ... 277-2199
29 SCHNELLER William ... 277-4518
30 MATHEUS Dieter ...
31 HIGLEY W M ... 522-1478
STEVENS J ... 277-2145
33 KYREAKAKIS Lillian ...
35 ZOLTI Robert P ⊕ (2) ... 277-4578
37 OSTRANDER Charles T ... 273-3768
SCHMIDT Alfred ... 273-4798
38 GUTTMAN Jerome ... 522-1294
40 VEST Dale T ⊕ ... 273-4033
42 PERSICHETTY William ... 273-3632

ASHLAND RD (0100)
FROM 1 ELM PL W AND SW TO NEW PROVIDENCE TOWNSHIP LINE (RIGHT ODD)

3 PLAUT Johathan ... 273-9217
4 PEPE Anthony ⊕ ... 376-4475
6 VANSANT Frederick T ⊕ ... 273-3315
7 BATJER John A ... 273-8889
8 MORAN Anna L ⊕ ... 277-4077
MORAN Elizabeth C ... 277-4077
9 GOFFER Z ... 522-1598
OLSEN T L ... 273-6675
10 O'REGAN S J ... 467-2592
PAXSON Robert A ... 273-2315
11 OANIELSON Olaf H ⊕ ... 273-3717
12 STEELE Herbert M Jr ⊕ ... 273-8066
14 CASSESE John W ...
RYOEN John V ⊕ ... 273-3089
15 TOWNE A W ...
16 DOOLEY Edward J ...
DOOLEY Mary E ⊕ ...
OOOLEY William Q ...
17 STOLL Oorothy O ... 277-0076
18 QUICK W A ... 273-8413
19 BIRO Oorothy M ⊕ ... 273-0599
BIRO Lillian G ...
20 (res) SCHRETTER Alfred E ⊕ 277-0121
21 HUTCHINSON George C ⊕ (2) 277-6183
25 BAOGLEY Muriel ⊕ ... 273-1782
27 O'OELL A Jr ... 277-2178
32 GENUALDI Benjamin ⊕ ... 273-5679
GENUALDI Fred B ... 273-5679
GENUALOI Janet A ... 273-5679
34 BURKE Leonard C ...
GAFFNEY Robert ... 522-0846
39 BOOAER Seth ... 522-0087
WIEBE William C ⊕ (4) ... 273-8349
41 O'MARRA John L ... 522-0991
RUSH Joseph ...
43 PAYTAS Paul G ... 273-7876
45 ELLIS George ... 277-3227
ELLIS William Jr ⊕ ... 277-1611
HASNEY George ... 277-2964
HILL CITY EXTERMINATOR CO ... 277-2964
46 SCHMIDT R ... 277-4318
47 OALEY P J ⊕ ... 273-2856
48 WYROUGH John J ⊕ (2) ... 273-5944
49 MacKINNON A W ... 277-3269
50 OiIONNO Anthony P ... 277-3451
51 HAYES L Mifflin ⊕ ... 277-0026
HAYES P ... 522-0608
52 No Information
53 FALKENBURG Ann S ⊕ ... 273-1468
63 BOYCE James E ⊕ ...
STRUPP James J ... 273-5851
65 VEZZOSI Samuel D ⊕ ... 273-8374
67 BIEBER F A ... 277-6796
BIEBER Frederick A ...
DETJEN Alice ⊕ ... 273-1559
DETJEN Donald ...
DETJEN Fredrick ...
69 FRY Eugene M Jr ⊕ ... 273-7488
99 YAFFE Howard F ⊕ (2) ... 273-2649
100 HOLBROOK Edward W ⊕ ... 273-4546
105 PIKE Douglas H ... 277-1171
PIKE DOUGLAS H ... 277-1171
108 CULVER Craig ⊕ ... 277-0347
111 HEINLEIN Robert E ...
RALL Charles S ... 522-0645
112 O'SHEA O B ... 522-9232
116 No Information
118 HILDEBRAND Edgar J ⊕ ... 273-7948
121 LANDISE Thomas H ⊕ ... 277-2220
125 SKAOE Charles M ⊕ ... 273-3445
128 O'CELLO Frank V ... 273-1643
134 SISAK Ray C ... 277-3253
135 TATOR Pierson C ⊕ ... 273-0758
140 STRUPP James J ⊕ ... 273-2712
141 ROKOS S H ... 273-7922
144 SALSBERRY Joseph T ⊕ ... 277-6094
145 FERENCKO V ... 273-2789
149 GINCLEY C ... 522-0541
150 BLAOES Harold ... 273-2908
DUDLEY Homer W ⊕ ... 273-6355
153 KRAFFT Roger C ... 277-2795
157 HALL Robert J ⊕ ... 273-6798
158 FRANCISCO Jean ... 522-1137
160 CRAIGHEAD Madeleine R ⊕ ... 277-3916
161 HARMON Albert R ⊕ ... 273-5389
163 No Information
168 SHERMER William F ... 273-0475
169 MCFERRAN Eric L ⊕ (3) ... 522-1245
171 ELLSWORTH Warren T ... 522-1589
172 FLEMING Veronica ... 273-4215
175 SOFMAN Oavid ... 273-8483
179 FISHCER Marcy ...
182 STADECK Robert E ... 273-2747
183 HOLMES Jean ... 277-2888
MacOANIELS Gertrude S ⊕ ... 277-2888
185 FERRARO Vincent P ⊕ ...
189 MAOER Otto ⊕ ... 273-5729
190 THOMPSON Albert C ⊕ ... 277-0944
192 SHAW Wesley Warren ... 277-4026
197 No Information
209 BRAGG Leslie B ⊕ ... 277-1389
HACKEL P H ... 522-1546
213 CAPORASO Thomas ...
215 PEOICINI M V ... 273-6657
217 LaREAUZ Jacques ⊕ ... 273-4922
219 RYAN William D ⊕ ...
225 BARRY John P ... 273-2735
227 PAESSLER Richard E ... 273-7083
229 MATHEWS Robert ⊕ (3) ... 522-0352
231 GIBSON Henry T Jr ⊕ ... 273-0783
233 No Information
237 OEACON Oon ...
HAUPT Barry ... 277-2553
241 REINHART F K ... 273-1609
243 HAVENS C F ... 273-8226
TAROIF Frank O ... 522-9483
250 SANK L A A ... 273-1171
SANK Lewis A Or ... 273-1711
(ofc) SANK LEWIS I MD ... 277-0050
253 PALMER W G ⊕ ... 277-2245
255 THIECK H Juergen ⊕ ... 273-9124
256 ZELANNY Eugene W ... 273-9272
259 KELLY Loretta ... 277-4150
263 GANSSER Carl ⊕ ... 273-0237
264 STANGER S B ... 273-7141
STANGER William M ... 273-7139
265 FORO O ... 273-0725
270 GIANIS Thomas J ... 273-3456
(ofc) GIANIS JOHN T OR ... 273-7765
(res) GIANIS John T MO ⊕ ... 273-3456
271 RUBIN E R ... 522-1243
273 No Information
275 BENES V E ... 273-0775
MACLENNAN C G ...
277 REAO W Thornton ... 273-4282
284 (ofc) KAPSIMALIS PETER OR 273-2372
288 (ofc) BERMAN LEONARO M OR ... 277-2624
(res) BERMAN Leonard M MD 277-2624
299 SEARS Brent W ... 522-0772
303 RIGAMONTI L B ... 522-9326
309 BRYANT B L ...
GALLE Walston C ... 273-2952
313 OINTIMAN Luther L ⊕ ... 277-3943
DINTIMAN Robin ...
315 AUSTIN James L ... 273-0329
MILLS Nancy O ...
316 BYRNE Michael B ... 273-7782
321 BENTZ W ... 277-1426
322 OILL Marie E ... 273-0455
DILL R A & SONS ... 273-8361
356 SYLVESTER L ... 522-1431
358 FISH Walter F ... 464-3807

ASHWOOD AV (0120)
FROM 90 PARK AV SE TO 86 BALTUSROL RD (RIGHT ODD)

SAGE INC ... 277-4477
1 PARK AVENUE THE ... 522-0118
THE PARK AVENUE THRIFT & CONSIGNMENT SHOP ... 522-0118
(#B) BROWN C ... 273-7694
2 HALL P ... 273-7293
HENRY Robert M ... 277-3266
LEONE L ... 522-9468
PAT'S MODERN BARBER SHOP ... 277-4166
RENZULLI Patrick ... 277-4166
4 LAZZARA Francesco ... 277-6859
(#B) P J'S FOUNTAIN SERVICE ...
9 HILL CITY CLEANERS ... 273-0170
10 ASHWOOO EXXON SERVICENTER ... 277-2985
12 SUBURBAN WHOLESALE FLORISTS INC ... 273-0600
18 MARCANTONIO Angela ⊕ ...
19 HOFER Gertrude A ... 273-2244
ROSIELLO A ... 273-0279
21 ZOTTI Robert P Jr (2) ... 277-1725
23 BUOIS Mary A ... 273-4208
26 BARKER Genevieve L ... 273-0167
TYNER James T ... 277-2673
27 CUCCO S ... 522-9291
29 No Information
31 MARSHALL William W (3) ... 277-6074
32 CHIERA D A INC ... 277-0445
34 RICKEY G T ... 522-1697
YANNUNZIO Walter E (2) ... 273-2249
35 McOOUGALL Waymon C ⊕ (3) 273-2423
36 DiGIROMAMO Louis P ⊕ ... 273-9269
39 OAVIS Oonald M ... 467-8087
OAVIS Sally ⊕ ... 277-2697
40 OeROMO M A ... 277-0085
41 OURBIN Michael ... 273-4698
JANSSEN Oonald G (2) ...
ROGERS S ... 277-2216
43 OECCLESSIS Anthony ... 277-6537
LUCIANO James F ... 273-3872
LUCIANO Patrick O ...
44 RONOEAU Edward ... 273-9306
45 BECHBERGER Robert ... 273-0418
DELMONTE A ... 273-4986
LUCIANO Concetta ⊕ ... 273-2630
46 KALLMUENZER E ... 277-3982
48 FOX Charles ... 273-5302
50 RUFFIN John F ⊕ ... 273-9080
51 BRODMAN Robert ... 273-1226
53 BAKER Thomas ... 522-9544
HUOGINS Rose L ...
54 JANNELLI Carmine ⊕ ... 273-9256
JANNELLI Janet M ...
55 MARCELLIANO Josephine V ⊕ 273-3264
56 AOOISON F ...
CRITELLI Mario ... 522-1870
LOCK Patrick ... 273-5909
59 OILLINGHAM S ... 277-3622
61 BROWN Ruby ...
STEWART Roosevelt J ... 273-6833
62 BANKS Peter S ⊕ ...
BLIZZARO Melvin H ... 522-9267
64 BORGES Antonio M ⊕ ... 273-7126
66 No Information
67 DOUGLAS Mulkeen ...
68 GARCIA J Peter ... 522-9309
69 BARONE Joseph ...
(#A) KARASZEWSKI Helen E ⊕ ...
70 GIGLIO Andrew ... 273-9079
71 BATISTA R G ... 273-7549
73 CALOERON Arturo ...
CALDERON Ramona ...
MINISTRAL Julia (2) ... 522-0320
74 GINOCCHIO Ann M ... 273-4725
GINOCCHIO James C ⊕ ... 273-4725
GINOCCHIO Robert V Jr ... 273-4725
75 BOYLE Steven K ... 273-7283
SISSON Ben ... 277-3257
79 CROCKETT Larry L ... 273-6855
80 ARMSTRONG Jill M ... 273-4257
BOYO Julie ...
JOHNSON Amy L ... 273-4257
OLDENBURG Mark Rev ... 522-1695
YAEGER Anne M ...
81 ASHTINE Andrea J ... 273-1890
MOSELY Noel (2) ... 273-1890
82 CARTER Carol K ...
CARTER William W ...
CARTER Woodrow W ...

© Johnson Publishing Company, Inc. 1981

ASHWOOD AV (0120) (Cont.)

83 SCALESSA Rocco
89 CAPUTO Anthony
CAPUTO Linda A
90 OAPERO C 273-1456
OAPERO Helen L
OAPERO Mary R
OAPERO TREE EXPERTS INC 277-1144
91 HERNANOEZ Julio 273-8335
ZOTTI Ralph B (4) 273-9119
93 NAPOLITANO Frederick Sr 277-3534
99 No Information
100 SUMMIT COMM SWIMMING POOL 273-6777
103 ALBANESE Francesco A (4) 277-6540
105 MacAOAM George T ® 273-2673
107 KETCHAM I O 273-9258
109 PUGLISI Joseph A 273-2060
110 JEFFERSON SCHOOL 273-3807
SUMMIT BO OF EOUC TESTING SERVS 273-3825
SUMMIT BO OF EDUC VOLUNTEER SERVS 273-0704
SUMMIT BO OF EOUC ELEM COOROINATOR 273-3970
SUMMIT ELEM REAOING CONSLRS 277-0165
111 BIROFKA Karen 277-1444
114 FITZPATRICK E S 277-1965
115 OAPERO Barbara
OAPERO Oorothy
116 PARISI Joseph 273-5221
117 VAUGLE Christine
VAUGLE Henry ® 277-6264
118 OeFeo Mary ® 273-8187
119 SEELINGER F J 277-6244
121 MARTIN Oonald A (2) 273-6996
122 GINOCCHIO Anthony ®
123 PETERSON T 273-1423
126 VALTER Marlon ® 273-5480
1110 SUMMIT BO OF EOUC MTCE OEPT 277-0422

ASHWOOD CT (0140)

FROM 25 ASHWOOD AV W TO DEAD END

1 SMITH A Kim 277-6886
2 MACHAOO Carlos 273-4392
3 BUSATH L E 273-4988
HILL G 522-1553
5 BEEBE J G 273-5793
6 OACHIK Thomas 273-8329
7 No Information
8 No Information

AUBREY (0160)

FROM 525.5 MORRIS AV NE TO 51 LEWIS AV (RIGHT ODD)

(#19A) OSMULSKI Harry 277-2109
3 CROWELY Steven T 277-2758
5 CROWLEY James 273-7228
HERNANOEZ Louis 277-6760
7 HANLON B 522-9548
STRAIT T 522-9548
8 MERCHANT J R
9 BIBBO Rosario 277-3810
10 JOHNSON Ann 277-4014
11 HARRIS G H 277-2767
12 ANTONAKOS Fotis A (5) 277-6580
13 OAVENPORT Orusilla
McCAULEY O W 273-2506
RIESS O W 522-1991
14 HEFT Edward J
SHARKEY G 522-9257
SHARKEY I 522-9257
VANOERHOFF Richard 522-1435
16 BONTEMPO Arthur R 277-3834
CENTENO Fundador
MEOINA Inez 277-3806
OSMULSKI C A 277-6509
RESNICK Ronaid N
17 Vacant
18 No Information
19 ZIOBRO Oennis O (3) 522-0254
20 CAPOZIO Pasquale
PFISTERER J M 273-0896
21 WHITLEY Joseph A (4) 277-1005
23 GUBELMANN Bruno J 522-1495
O'BRIEN Kevin E 522-9146
24 PICCOLA William R 273-1275
25 OIGIESO Natale O 277-4093
30 OIPIARO R S 277-3736
HICKS Anthony 277-6709
ROTONOI Aldo
ROTONOI Josephine M
31 FIORETTO J
32 LOMBAROI Josephine ® 273-1642
SUMMIT WINOOW CLEANING 273-6661
TAAFFE James R 277-1537
34 FORNARO Frank ®
35 MAGLIO Louise E 273-2514
PIETRONTUONO A 273-3930
TEOESCO Mary 277-1428
36 SAMRA Samuel 273-8987
SAMRA Selma I 273-8987
38 OOCCHIO Libro 273-7988
87 PECCA J C 273-8742

BADEAU AV (0180)

FROM 220 SUMMIT AV W TO 39 BELLEVUE (RIGHT ODD)

(ofc) TRIOLO JOHN V MD 273-1777
10 STARR Edward F
14 PETERSON Glen R Jr 277-6534
PROFESSIONAL VERIFICATION SERVICES CORP 277-2228
15 PERKINS John J 277-1767
PLOCHOCK L T 277-1767
SUMMIT SURGICAL ASSOCIATES PC 273-1777
TRIOLO Ann L
TRIOLO Cathy
TRIOLO Lillian M
TRIOLO Terry
VanNOOROEN Leon 277-1767
18 (res) PERSELAY George atty 273-2817
19 RING Michael P 522-1910
22 LONG A Hunter 273-0304
VIOEOVENTURES 273-0845
26 KRUPKA O C 273-6570
28 MEINZER Harry V Jr ® (2) 273-2671
MEINZER Helen 273-2671
32 NEWELL Rita G 273-3273
33 HAUGEN Charles N 273-9139
35 SMITH Oavid S 277-3724
TOMKINSON Craig H ®
36 AUSTIN Wiiliam E ® (2) 277-4184

BALTUSROL PL (0200)

FROM 39 BALTUSROL RD NE TO 62 GLENSIDE AV (RIGHT ODD)

1 O'BRIEN Timothy 273-3180
3 OeGROAT Charles H Jr
OeGROOT Susan A ® 277-2836
5 FLEMING Frederick J ® 273-0576
6 O'CONNELL J 273-5269
8 ELAHI R 522-1571
TORIBIO A
WARTHMAN Kenneth L ® (2) 762-0869
9 SWENSON Ellen W ?... 273-3764
11 OIXON Peter 273-1761
HANVILLE Katherine 273-4541
14 STOKES Thomas J ®
16 YEAGER Robert W ® (2) 273-7514
17 RUSSELL William T ® 277-0022
18 LONERGAN Anna P ® 273-3370
LONERGAN Joan E 273-3370
19 JAHL Victor J ® (4) 273-5098
20 GERITY John R ® 273-5743
21 FLEMING P J 273-6652
22 HURLEY Curtis L Jr ® (3) 277-3846
23 HELBERG Rose T ® 273-2588
25 WOLFE George ® 277-2897

BALTUSROL RD (0220)

FROM 20 GLENSIDE AV SE TO SPRINGFIELD LINE (RIGHT ODD)

2 GUNNANOER Frank ® 273-1388
GUNNANDER Roy F 273-1388
PETERSON Richard C 273-1388
REAMER K H 273-8663
3 OeGROOT Richard
4 MATTISON Orlando H ® (2) 273-8481
7 OLOROYO George T 273-9576
9 FENECK John J 273-9218
13 OGURECK Edmund M 522-1960
15 ALLEN O
17 HOLSTEAO Lynn A ®
18 VOGEL Charles J Jr ®
19 RICCIAROI L 277-6997
21 HARRIS Oaniel L ® 273-1563
22 RUSSO Attilio 277-4239
RUSSO Eugene ® 277-4239
RUSSO Gennero 277-4239
23 EOMONOS J G 522-1732
24 OARVILLE Evelyn G
TILLMAN Harold W Jr ® 277-6757
25 FRACKOVIAK John 522-1228
28 SAGAN Linda H 273-3135
SAGAN Robert A ® 273-3135
30 FERKEL Robert F 277-0167
31 OLSON Hazei 273-3299
32 GIUSTI Angelo ® 273-3765
GIUSTI Mario A
34 SACCO H 273-0645
36 JUERGENSEN Hans M ® (2) 277-6965
40 SOFIE Anthony 273-7069
42 BAGGOTT Charles P ® (2) 273-1637
45 GERLACH William ® 273-1249
46 PANNONE Victor M 273-2926
47 HOFFMAN George V ® 273-1572
49 SHAW Peter J ® 277-1408
51 TOTTEN Walton S ® 277-0917
53 VENEZIA R J 273-8929
55 FARNUM Oustin J ® 273-3819
59 COVIELLO Paul 273-8408
61 FEARON T Jr 273-0569
63 OIPLOCK C J 277-2726
65 HANO William H ® 277-4013
69 FIERMONTE Frank
70 OiLANNO Edwardo ® 273-0274
71 ULRICH Richard H ® 277-1697
74 MACIEROWSKI W
75 OONINGER Martin
FIX Martin ® 273-9294
79 GRAZIANI Vittorio ® 273-0076
87 LEONE Lawrence ® 273-7025
LEONE LAWRENCE 273-7025
88 SCARCIA Ilario 273-5667
90 LONG C A 273-0879
92 SUGGS Clinton P 273-7626
99 PISCIOTTA C 273-1224
PISCIOTTA Joseph C 277-3746
100 FINCH Allen A ® 273-4213
103 ELDREO Mabel ®
104 RUOISI Nichoias A ® 273-4262
105 FINIS J 522-1358
110 WEEKS Clinton A ® (3) 273-7145
114 KURZEJA Joseph T ® 273-6876
118 OARAS Robert (2) 273-1791
JACK Robert 273-1791
SWAIN Jcseph (2) 273-1791
122 PATTERSON J P 273-0136
161 MENOESOHN Manasseh ® 379-5078
212 WISNIEWSKI Stanley 379-3260

BANK (0240)

FROM 90.5 SUMMIT AV W TO 19.5 BEECHWOOD RD (RIGHT ODD)

2 J K OFFICE MACHINES 273-8811
3 ACADEMY OF KARATE 273-4770
CHEMDYNE INC 273-1331
(#A) INSTRUCTIONAL SERVICES 273-4770
(#A) SUMMIT KARATE 273-4770
7 GLASS-SMITH SHOP 277-0411
SUMMIT GLASS-SMITH 277-0411
10 TEN BANK STREET 277-2177
12 PRINTON KANE & CO 273-4600
(#1) WALLINGER ASSOCIATES 522-1160
(#3) SEARCH ASSOCIATES INC 277-6818
(#15) FORMATION INC 273-7383
(#16) TOWER SECURITIES INC 522-1620
(#5-6-8) CHATTEN CHEMICAL CO IN 522-1300
18 ASSOCICATES IN PLASTIC & AESTHETIC SURGERY 522-0880
BEGGANS KELLOGG & MONAGHAN 273-7444
IMPERIALS PROOUCTS CO INC 277-0510
LAWYERS TITLE INSURANCE CORPORATION 273-3663
SAFECO INSURANCE CO 273-9150
SCHULRIEMEN Joseph W 273-9151
(ofc) BEGGANS JAMES P JR 624-4491
(ofc) LOGUDA CHARLES A MO 522-0880
(ofc) MANAGHAN PATRICK J 273-7444
(ofc) SPIVACK JEROME MO 522-0880
22 COMPUTER TRANSLATION SYSTEM INC 277-6111
LAMB EARL A ASSOCIATES INC 277-3366
NOKE & HEARO 277-4145
SUMMIT HERALO 273-4000
SUMMIT HERALD THE 273-4000
THELANOER & THELANOER 273-2900
(ofc) BARBER W OINN SIOMAN OR 277-2381
(ofc) BOECHINO JOSEPH MO 522-0880
(ofc) GRAZIANE ANTHONY V CPA 522-1122
(ofc) HEARO CHARLES F JR 277-4145
(ofc) NOKE WILLIAM B JR CPA 277-4145
(ofc) THELANOER OONALO T 273-2900
(ofc) THELANOER ROBERT C 273-2900
(ofc #18) GELB JEROME OR 522-0880

BEACON RD (0260)

FROM 224 HOBART AV W TO 67 FERNWOOD RD (RIGHT ODD)

2 MORFIN Jorge ® (2) 273-7355
10 BAILEY Edward J ® (2) 273-4168
11 LEITNER Nicholas A ® 273-7094
20 BARRISTER C E 522-0230
MacKECHNIE John G 277-2249
MacKECHNIE P 277-3876
PEARL N O 522-0230
27 CAMPBELL Oavid O 522-9443

BEAUVOIR AV (0280)

FROM 241 MORRIS AV NE THEN SE BEYOND BEAUVOIR PL TO DEAD END (RIGHT EVEN)

GIL Nelson 277-6930
1 HATFIELO James 522-1455
2 HOUCK James ® (3) 522-1450
MONACO Hilda
8 BUCHIANE A J 277-4065
10 QUAOER Edmund F 273-3085
12 FENTON Frank L
14 MARINACCIO John T (2) 277-4170
16 BUCHIANE Frederick
BUCHIANE Ruth 273-8068
18 HIENL James
19 SAITTA Joan
20 JOHNSON Oorthy 273-5752
21 HAASLER George 522-9340
VARROVITSKY T 277-6932
22 VanHART O 277-1572
YANNOTTI John L ®
25 PHILLIPPI Anna C 273-7096
26 Vacant
28 BRENNAN James J III 273-1463
BRENNAN Mary C
ROBERTSON Virginia B 277-6704
29 MARTIN Pat
30 BRICK Charles G ® 273-2739
O'SHEA John P 277-0239
31 VIOAL A F 277-3961
32 GRACE Patrick 522-1254
34 BENNETT L A 522-1616
35 (res) WIBLE Joanne Dr
36 BORKOSKI M E 273-6689
37 GLASSMAN L 273-6810
38 MEYER Teysa 277-4348
39 No Information
40 NAIK M 277-6256
41 ZOUBOK Boris
(res) PATEL Kiran C Or 522-0162
42 GERARD Rose M ® 273-7036
PAPIO M 273-7036
43 DellaPIAZZA Pasquale
44 OONIO Frank J ® 273-3522
(res) PATEL S Or 273-2994
45 GRIECO J G 273-4070
46 ERICKSON E L 273-5421
47 BAUMANN Wolfgang
48 No Information
49 (#B) RUELKE Oonald 522-1592
51 BAOOLATO Vincent F (2) 273-2548
52 BARBER Michael 277-1825
BARBER Thomas J Jr ® 277-1825
53 SINAGRA Ida 273-7244
SINAGRA M 522-9447
SINAGRA Susan 273-7244
SINAGRA Vincent J 273-7244
58 Vacant

BEAUVOIR PL (0300)

FROM 40 WALNUT S TO 26.5 BEAUVOIR AV (LEFT ODD)

BRYDON ROBERT A PLUMBING & HEATING 273-4179
BRYDON ROBERT A PLUMBING & HEATING 273-4179
20 (res) POMERANTZ Stanley Dr ® 376-7828
21 (#A) VINCENT N G 277-2294
26 BOOTH N A 277-4180
MacDONALO Harry G 522-0973
45 MORGAN Gene M

BEDFORD RD (0320)

FROM 421 MORRIS AV NE TO 126 WOODLAND (RIGHT ODD)

1 (ofc) ROECKER ROLAND O MD 273-7484
8 SULLIVAN M 277-3247
11 MacKAIN Frank J 273-7285
MacKAIN Warren H ® 273-7285
14 BERNAUER Edmund G Rev 273-0034
CLERGY HOUSE
OSBAHR Theodore Rev 273-6626
15 EOWAROS Rodney ® 273-1274
17 OICKSON Wendy S
22 GAYNOR M 522-1986
24 HAY Peter M ® 273-6729
27 OICKSON John ® 273-0291
OICKSON Marjorie J
28 VICKERS Russell T ® 277-3215
29 CARUSO P A 522-0981
33 McGILL Ouncan J ® (2) 277-2873
34 OONOUER Max ® 273-5022
35 WHITLOCK Palmer ® (2) 273-9131
36 PATTERSON C Edward 273-7908
39 FACKERT Anita C
FACKERT Harry M ® 277-2183
43 HARBISON James 522-9192
HRUSKA Oavid R ® (4) 273-9064
49 LeBLANC William J Jr ® 273-4983
50 HOGE Wallace W ® 273-4625
93 REO Joseph ®

BEECH SPRING DR (0340)

FROM 45 CONSTANTINE PL TO 52 RISK AV

BEECH SPRING GARDEN APTS 665-0044
CARUSO Richard 522-9345
GEORGE E M 273-1949
HAMILTON B 522-0231
HENSCHEL J 273-6882
SCHAEFER W J 273-1244
(#3C) BEYER Oorothea I 273-4150
(#5) BRISTOL Linnea 277-3345
1 STERNBACH Marla
(#1) LUNOELL Edwin
(#1A) CAREY Mary E 273-2997
(#1B) BAIN Marget A 277-6499
(#1C) BUCKLEY Lynn
(#10) HITCHINS Rosemary 273-1356
(#4) BURR Agnes 273-4975
(#6) ANOREASEN Kathleen
2 (#E) LIGGARO M C 273-6655
(#2A) CRERAN Edna 273-4049
(#2B) GIGANTINO Helen
(#2C) STILWELL Barbara F 273-7619
(#2O) ZIEGLER Kathryn K 273-8861
(#2G) KEELER Suzanne
(#2H) OUNNELLS Reta 273-5371
3 PHILLIPPI Joseph 273-0959

© Johnson Publishing Company, Inc. 1981

BEECH SPRING DR (0340) (Cont.)

(#3A) TURTON Norma S 273-3186
(#3B) ASTOR FORBES Malcolm J .....
(#3E) GIBSON Richard 273-2989
(#3F) CUPPIA Jerome III 273-4128
(#3G) BRADY Kathleen .....
(#3H) SATULA Barbara .....
(#3I) OUNN Mildred A 273-5749
(#3K) TOMPKINS Mabel 277-3354
(#30) LeVAN KATHRYN 273-6825
4 SUPLEE M A 273-4872
(#H) WILL Patricia 273-9462
(#4A) BRENNAN Oonald A ..
(#4B) KERNS Becky T 277-3905
(#4C) FAUSTY Gloria 273-7690
(#4D) SWAIN Edna J 273-7911
(#4E) GUBERNAT Joseph C .. 273-1104
(#4F) DUNHAM Mildred .....
(#4G) LAWYER Elizabeth G ..
(#4I) COURTNEY Oeborah J 273-2065
5 RILEY Colleen 273-1681
(#E) MCANENY Helen 273-5449
(#5B) BROCKMAN David C .. 277-0548
(#5C) TIDABACK Kenneth J 277-1807
(#5F) (DETWEILER Steven 273-5517
(#5G) YERGER Karen .....
6 MCNEELY Thomas P (2) 273-7775
(#F) THOMSON B A 273-2776
(#6A) THOMAS Arthur C 277-6350
(#6C) BURNS William M 273-0571
(#6E) ASHURST Alice E 273-2607
(#6E) ASHURST Patricia A ..
48 (#A) BLACK Harriet .....
(#A) OOUGHERTY Frank A .. 522-0868
(#B) WILDER Herman 273-3118
50 (#B) ARCHER William E (3) .. 273-8584
(#B) HERAVI P M 273-1955
102 MARCHIE Margaret 273-6215

BEECHWOOD RD (0360)

FROM 47 UNION PL N TO 27 HILL CREST AV (RIGHT ODD)

1 **BALISH S & SON 273-1162**
3 ARCHITECTURAL DESIGN GROUP 277-1915
COLOR LITHOGRAPHICS 273-1472
DAVIES & COX 273-4274
ENSIGN Rick 273-1472
SKYFOTOS 273-1472
TONW & COUNTRY PHOTO STUOIO 273-1472
ZDANOWSKI DDNALO S 277-1915
4 CREATIVE WALL COVERINGS LTD 273-3140
VIDEO STATION INC 273-0024
6 ZANETTI Leonard I 273-1257
ZANETTI LEONARD J FURS .. 273-1257
7 (#A) URBACH Samuel 273-4274
(#A) URBACH SAMUEL 273-4274
8 BILL'S BARBER SHOP .....
10 HARVEST HOUSE 277-1106
11 **SUMMIT HILLS FLORIST INC 273-1424**
12 SUMMIT BOOK SHOP 273-3022
13 BIREN Bernard 277-6181
EVERARO Oean 522-9537
HARTLAUB Robert J 522-0727
KAUPP Mariana .....
SUMMIT FRENCH SCHOOL 277-6181
14 BASKIN-ROBBINS ICE CREAM 522-9731
15 WALLBURG PETER STUOIO OF PHOTOGRAPHY 277-2078
16 BEACON HILL TAVERN RESTAURANT 522-9851
BROAO T A .....
MURPHY Thomas 273-8490
(#R) QUINBY H C 522-0812
18 BIERMAN Oonald I 522-1016
HARTLAUB R F 277-2386
19 OOUGLAS C H 277-0157
GEIGER GLENN C 277-2727
MISS NELLIE 273-4339
(ofc) DRUMMOND J ALAN 277-2727
(ofc) OWREN GILBERT E 277-2727
22 BERLITZ SCHOOL OF LANGUAGES 277-0300
24 AOAMS R P COMPANY INC .. 273-5533
FISHER HELEN P 273-7200
RESOURCE CONSULTANTS INC 522-9095
WEAMCO 273-5533
WEST MEADOW PETROLEUM INC 273-3720
(res) MORRISSEY Roy 273-3720
(ofc #22) CLARK RAYMOND K ODS 277-1022
(#24) BALLOWE & COMPANY 273-5533
(#25) MAOEIN OENTAL LAB 277-1330
26 KNIT WIT SHOP 273-3185
28 OISCOLO Raymond 273-5381
SIEGFRIEO PLUMBING & HEATING 277-6292
VIS-A-VIS FOR THE BATH & BOUDOIR 273-7313
30 SWEET NOTHINGS 522-0888
35 SOWETOW Boris 277-2859
(#1) GIANOPOULOS Thomas ⊕ 273-4271
(#3) GREENSPAN Helen S 273-8192
(#3) OEHLER Carol A 273-8192
(#4) CHAGGARIS Pata G .....
67 MURRAY Normal L ⊕ .....
69 (#1A) HAAS Dorothy 273-1534
(#1A) HAAS Paul P 273-1534
(#1B) BDCHICCHID Oaniel J 273-1584
(#3E) MORRIS Dorothea 277-6353
(#3F) VanBLARCOM Vivian .. 273-5209
73 LUCAS William E 522-9699
TURKEY HILL INN 522-9699
YORK Richard A (3) 277-3921
86 KOLE Barry D 273-8804
87 HARRIS Xenephon G ⊕ .....
89 MERRICK Frank B II ⊕ (4) 273-6341
92 SESSENWEIN Mariam .....
98 COVIELLO John A ⊕ 277-3948
HENNON Thomas J ⊕ 273-0419
99 HALECK David G 277-4223
HALECK George W ⊕ 277-4223
102 ROSBOROUGH Bruce W 522-1022
103 MATTHEWS Carl J ⊕ (4) 273-0658
107 HEJTMANEK Jerry 522-1770
WORLEY Richard B .....
109 (res) FLYNN James P Dr 273-2309
110 CAVE Billy F 277-0374
114 BARNES Robert M 277-1914
BARNES Susan W 277-1914
(res) BARNES Wallace W atty ⊕ 277-1914
115 RUSNAK Mary J 273-9295
RUSNAK Mitton J 273-9295
121 BAILEY M A .....
INGERSOLL J H (4) 273-0771
122 KLINE George E ⊕ (3) 273-1089
KLINE Michael 273-1089
KLINE Patricia 273-1089
KLINE Stephen 273-1089
125 PERRY Dewayne E 277-0570
126 MAEHL Oonald K 273-2381
132 BEHRMAN J 273-5033
SIEGAL A 273-5033
SIEGAL A .....
137 OONOVAN William C 273-5788
145 ORILLICH Martin R ⊕ 273-0559
146 (res) WHITE Graham U ⊕ (3) 273-3352
149 HARROUN B Nicholas 277-0462
TENNANT John S ⊕ 277-0462
150 (res) JENKINS Oavid A (4) 273-8194
153 SWETT John C 277-2086
160 REYNOLDS H Wade Jr 273-9509
164 MUMMA Jay L ⊕ (2) 273-0670
RUSSELL George F 273-2499
167 GEESLIN Nick 277-3967
168 BOCK Richard W 277-2916
LEFLER A R 277-6043

BEEKMAN RD (0380)

FROM 68 HIGH W TO 17 PASSAIC AV (RIGHT ODD)

2 KARIDTIS Stafford (4) 273-1310
3 MULDDWNEY Robert J 273-6828
(res) MULDDWNRY David M ⊕ (2) 273-6828
4 WEBER Philip R ⊕ (4) 273-4088
5 MAYHEW Raymond L ⊕ (2) .. 273-9296
6 No Information
7 LEONARD Fred 273-5347
8 LIMITONE A Jr 277-3237
10 WYSONG Robert G ⊕ (2) 273-1815
14 KELLERS James ⊕ 273-1910
15 ANOERSEN G Chris 522-1545
KEATING Jeffrey .....
McCLELLANO S .....
17 ORR R M 273-7460
23 SCHNOLL S 522-1643
27 MINTON George V ⊕ (4) 277-2714
29 DUDLEY Homer E ⊕ 273-3215
35 MARENKE Joseph ⊕ .....
36 POLESTAK Walter J 273-8009
41 No Information
45 GAECKLE Robert 273-5677
47 STEIN Joel B ⊕ 277-6019
51 FIANDER Richard L 273-4897
55 RICE Charles F 273-7229
57 CAINE Ansel M Jr ⊕ 273-7043
CAINE Mauryne .....
60 FENDROCK A 277-3744
61 WINOLE William J ⊕ (2) 273-3060
62 MOSS Hibbert W ⊕ (2) 273-8128
64 LITTLE James S 273-1281
65 DAWSON John F ⊕ 273-3549
68 VANSANYI O E 522-1523
69 SHELOON Ivan R ⊕ 277-6725
71 CROSS Ken 273-0471
HERSE Robert B Jr 273-3109
HERSE Robert B ⊕ 273-3109
75 STEPHEN Arthur J ⊕ 273-7029
76 UNWIN Richmond W ⊕ 273-8558
UNWIN William .....
79 BASSLER Edwin J ⊕ 273-2555
80 MARSH Bonnie ⊕ (2) 273-0899
81 HILL Ruby W 277-1738
83 BUOIS J Robert .....
84 FULLERTON A W 277-1798
85 No Information
86 No Information
87 SAVAGE John W 277-1051
SAVAGE W 277-1051
88 No Information
93 LUTTON Beverly J ⊕ 273-3782
94 ATWOOO John O (2) 273-1539
96 No Information
100 PUZZELLA Sophia 273-9384
WEEO Anne C ⊕ 273-4942
(res) PETIT Beverly 273-7718
101 KALNINS Jack O ⊕ (4) 277-2264
104 EHRMANN E J & CO 273-5252
METROPOLITAN VACU-MAIO 273-5252
VACU-MAID 522-0400
107 JOHNSTON Kenneth G ⊕ (2) 273-7968
108 MARSH John L (4) 277-4168
ZIMMERMAN Natalie .....
111 STEVENS Bernard A 273-3574
112 BOURAS Nicholas J 273-4283
115 **DUNNDER Eric R ⊕ 273-6874**
116 (res) LIFLAND John C ⊕ 273-6508
117 **DUNNDER Iver B ⊕ 273-8560**
121 DUNNDER August E J ⊕ 277-2863
125 HUTCHERSON Henry S ⊕ (4) 522-1420
128 LINETT Eugene S 277-1007
129 SULLIVAN Oouglas B .....
SULLIVAN Jane A .....
SULLIVAN Miles V ⊕ 277-4176
132 DUQUEMINS F Oavid ⊕ 277-6046
LOCK G J 522-0277
133 MELICK Edwin F ⊕ (2) 273-1530
136 MACHESKA Linda 277-3824
MACHESKA Walter ⊕ 277-3824
137 DUNNDER Paul R .....
138 KALISH Joseph ⊕ (2) 277-3677
139 TRACY Ernest A ⊕ .....
140 BOYE Frank G ⊕ 277-6367
144 deBOISBLANC D R 273-3763
145 SMITH S 273-8939
148 SCHULTZ Edith H ⊕ 273-9463
SCHULTZ G Elmore 273-9463

BEEKMAN TERR (0400)

FROM 82 BEEKMAN RD SE AND N TO 118 DO (RIGHT ODD)

DASTI Joseph E 273-7867
6 BOWMAN D .....
9 No Information
10 GARGUILO Bernard S ⊕ 273-2667
11 LIDDY Margaret M 273-7921
LIDDY Thomas J ⊕ 273-7921
MANZIONE Louis ⊕ (4) 522-1364
13 RUPPERT Gary L ⊕ 273-5827
17 SPENI M Eugene Jr 522-1549
19 REYNOLDS Jay H 522-0396
UNKS H Peter Rev ⊕ 277-1340
20 BURKE Ronald E ⊕ 273-6695
21 HAVELOCK Stephen J ⊕ 277-1387
24 SMITH Donald E 273-9212
26 TERZUOLO Nicholas T ⊕ 273-2376
27 BARKHDRN I .....
HELCK Jerry P ⊕ 273-7949
VLAHAKES Louis .....
36 HYNES Joseph C .....
40 DiTULLIO R .....
43 ARTZ Frank .....
111 LYNCH Edward P 522-1685

BELLEVUE AV (0420)

FROM 93 WOODLAND AV NE TO 304 SUMMIT AV (RIGHT ODD)

27 TOMASON Bruce 277-3468
28 STETSON Calvin A 277-4274
STETSON Linda C .....
STETSON Mary .....
STETSON Robert W .....
30 ATHERTON J W Jr 273-1489
41 CROSSON Harry J III .....
VINSON R W 522-9439
45 (res) BOURNE Robert B atty ⊕ 273-3932
50 No Information
52 (res) OWREN Gilbert E atty 273-5460
55 BANNISTER Catherine .....
BANNISTER Elizabeth ⊕ 273-4583
HARTLAUB Robert J ⊕ .....
58 PREWITT John N Jr 522-1274
65 WALKER Eloise ⊕ 273-1675
69 SCHOWALTER Edward 277-2865
74 SANBORN Donald C ⊕ 273-5583
77 SHIPLEY Lawrence P Jr ⊕ 273-8729
80 **(res) KENYON Edward T atty ⊕ 273-0355**
98 FLEMMING John E ⊕ 273-8916
104 PAYNE William F 277-4268
105 MARTUCCI Frank ⊕ (4) 273-1931
107 KIMBER Warren S ⊕ (3) 273-3494
109 WINANS Peter T ⊕ (2) 277-2663
110 STROTT J William ⊕ 277-3951
119 SAMWICK Martin ⊕ 273-8514
SAMWICK Patricia A 273-8514
131 KELLOGG William T MD ⊕ (3) 273-5761
135 KANE James J ⊕ (2) 273-9485
149 HITTINGER Oavid 273-2126
HITTINGER Nancy 273-2126
HITTINGER William C ⊕ 273-2126
153 MULTHAUP Robert H ⊕ (2) .. 273-6076
154 SMITH Elwin H 273-2880
157 MacALPIN Donald O ⊕ 277-4247
SUMMIT MANAGEMENT TRAINING SERVICE 277-4247
160 STEWART Edward C ⊕ 273-4438

BEVERLY RD (0440)

FROM 425 MORRIS AV E TO 144 WOODLAND AV (RIGHT ODD)

1 ORATORY SCHOOL THE 273-1084
6 POMERANTZ William ⊕ .....
11 ZIGRINO James A 379-2028
16 WATERS Jeanette .....
18 MARSHALL Janice M .....
MARSHALL Lyman ⊕ .....
MARSHALL Nancy L .....
SHANN C L 277-1107
22 BAOOLATO Ralph J ⊕ (2) 273-3143
25 (res) HANNAGAN John MD 273-1378
27 FACCHINEI A 273-6643
FACCHINEI Clemente 273-9104
FACCHINEI J 522-9322
28 DIFFENDERFER Richard B ⊕ 277-4455
30 OBERST Clarence ⊕ 376-0842
OBERST Susan .....
35 CIRCELLI S .....
36 MARKO N ⊕ 467-3855
40 SWARTZ Paul 273-2738
44 WATERMAN Frances ⊕ 277-1041
45 JACHIM Hendryk T ⊕ 379-3895
46 COHEN Andrew 376-8366
COHEN Gerald ⊕ 376-8582
COHEN Jeffrey 376-8366
48 JONES Keith 522-1537
VAGNONI Michael P ⊕ 273-7946
49 HOBSON Elizabeth C ⊕ 273-0299
52 CICCONI Lorraine .....
CICCONI Vincent J ⊕ 376-5922
VELSOR Ellen J 277-3262
VELSOR Elmer J ⊕ 277-3262
VELSOR Margaret A .....
55 No Information
58 SELLER Archie P ⊕ 273-7770
59 GILLIGAN Martin J .....
MASTERSON Esther B ⊕ 277-6871
63 BYRO C 467-3406
HOMLISH Barbara .....
71 DAVIS Nate ⊕ 379-7943
83 (res) HDROWITZ Joseph A ⊕ 376-5482
95 MAURO Alex L ⊕ .....

BLACKBURN PL (0460)

FROM 47 BLACKBURN RD NW AND W BEYOND PINE GROVE AV THEN S TO 147 DO (RIGHT ODD)

1 REILLY James J 273-3498
2 SINNOTT Rose Marie 273-7095
(res) SINNDTT John P ⊕ 277-3947
4 WOODARD Spencer L Jr ⊕ (2) 277-1306
5 RDBB John A 273-5699
7 No Information
9 HAMILTON Robert J 277-3912
10 No Information
11 WILLIAMSDN R Y 522-9052
12 NORTHRDP J W 522-1196
14 MULLETT Edwin S ⊕ (3) 277-0584
16 IVERS Thomas ⊕ (3) 277-2929
18 DENSEN Mark 522-0749
WIDGER T Harvey ⊕ (5) .....
19 MDRRISON Michael ⊕ (5) 273-2171
20 STEELE Herbert M 273-0590
22 No Information
24 GROPP Bernard P ⊕ 273-6008
26 BEEKMAN Stephen F R ⊕ 273-8447
28 TULLY J W 277-0364
29 DILLON James 273-8707
OILLON Jeanne B ⊕ 273-8707
OILLON Paul J .....
35 No Information
39 SHEA Eileen ⊕ 277-3180
41 PAYNE Raymond 273-7281
42 WANGELIN John (2) 277-3981
45 MAUST Charles I ⊕ (2) 273-7152
46 McOERMOTT John L ⊕ 273-8146
48 LANGENHEIM Lawson ⊕ 273-5668
49 MANLEY Margaret ⊕ 273-0823
52 OLIVER M 522-0967
VanSANT Frank G ⊕ 273-0080
53 ALLEN George L ⊕ (2) 277-6912
55 BROWN L Thomas .....
56 LESTER James U Jr ⊕ 277-0474
LESTER Kathie S 277-0474
59 GAVOOR Richard H 273-5503
60 STAFFORO John W 277-2075
62 MULLIGAN Michael G ⊕ (2) .. 522-1540
63 LITTLEWOOO Peter 277-2342
RICE T Maurice 273-2346
65 MITCHELL William F ⊕ (4) 277-6810
66 FORD Edwin L 763-2394
HUGHES Frederick H ⊕ (2) 277-3450
71 ULRICH Kern A ⊕ 273-2015
72 MILLAR Julian Z ⊕ (2) 277-1189
74 (res) SONNEKALB W F Jr atty 273-2466
77 NYCUM Robert S 277-3431
79 REED Pendennis W 273-1891
83 GENUALDI Frederick B Jr 273-0491
GENUALOI John 273-0491
GENUALOI Nancy 273-0491
(res) GENUALDI Frederick B ODS ⊕ 273-0491
85 FITTERER Greg .....
FITTERER Jeff .....
FITTERER Scott .....
SCRIMENTI Mary ⊕ 273-6199
SCRIMENTI Samuel 273-6199

BLACKBURN RD (0480)

FROM 574 SPRINGFIELD AV S & SE & W THEN SE BEYOND TWOMBLY DR TO 84 DIVISION AV (RIGHT ODD)

9 BONNELL John J 273-2307
BONNELL Mary J .....
10 HASELMANN Guy 273-4326
(res) DOTTEN Edwin M Jr atty ⊕ 273-7233
11 MEROLA Angelo J 273-0028
12 TRESIODER Jackson A ⊕ 277-2783
15 (res) REITER Walter A Jr MD 273-5953
16 MARTIN Hudson A ⊕ (2) 273-8457
17 GOTHAM Helen M ⊕ 273-3679

© Johnson Publishing Company, Inc. 1981

BLACKBURN RD (0480) (Cont.)

21 No Information
24 No Information
30 QUINBY Edwin J 273-4293
43 BLACK Marie F ®
44 OAK KNOLL SCHOOL OF THE HOLY CHILO JESUS 273-1125
45 EARL W Bruce Jr ® 277-0224
51 BLYTHE J O 273-2865
WEEKS B E
55 BUONOVITCH William F
56 HAGNER Oonald R 522-1367
60 NIEDNER George A Mrs 273-0221
61 OWREN Milton R 273-3524
64 JESSOP Frank C ® (2) 273-5748
68 KNOOP B William ® 273-2458
69 ESSIG Milton L ® 273-4490
71 OILL CONTRACTING 522-1596
HAROY L R 522-0108
ULRICH KERN A 273-2015
72 BARRETT Leonard R ® 273-5110
73 REINHAROT F Carl 273-9471
79 REEO Frank E 277-3297
82 ABBOTT F Clarke ® (6) 273-0331
83 (ofc) ESCTEIN IRI MD
(res) GENUALOI Andrew MD 273-0491
85 LEE Patrick 273-6748
86 BRINE L R
91 HOLMES Donald W B ® 277-2289
95 ADOONIZIO Vincent ® (3) 277-3206
97 ANOERSON Ida J ® 273-4165
100 ANDERSON Erie H
(res) HIGGINS Edgar T atty ® 277-4107
101 KLINE Robert C ® 273-7729
115 LANGELL James O 273-3405
119 SHAW Jeremiah 522-9142
125 GUMBINER O L 273-3270
MURPHY Elizabeth T
MURPHY Elizabeth T 273-3270
129 WILEY Carl W ® (2) 273-9351
133 PINCUS C 273-2736
136 FRANKLIN SCHOOL 277-2613
137 OOUGHERTY Charles L ® 277-4586
141 HYNES Philip L ® (2) 273-3924
143 REED William A 273-4226
145 OONAHUE R A 522-1625
149 BEAGLEY R F 522-0592
156 OEITCH R F 522-0421
SHAFTEL Mel A ® 273-7879
160 BRUNO R 277-1461
WILSON John A
164 SYMMONS M
165 PEARSON Oale S 522-0786
TUBACH W P 273-3895
168 JENKINS Blanche V ® 277-1185
172 No Information
174 GRAFF Oavid W 277-2831
180 LAWSON F N 522-0655
183 ROSSMEISL Herbert J Jr ® ..273-7975
186 SULLIVAN Edward T ® 277-3638
189 ANOERSON Oonaald E ® (4) 273-6738
193 STRANGE Bernard 277-3317
197 CHAMBERS Oavid I ® 273-6885
CHAMBERS Marian F
201 **SQUIRES Jack S ® 273-8577**
202 KEATING W R
205 OIGER John G ® 277-4253
209 BRITT H S 522-1423
210 CRAGG Patricia 273-0434
211 KELLEHER John C ® (2) 277-6685
212 MORAN William L II (2) 273-4362
215 KING William V ® (2) 277-6267
221 HESS Richard G ® 273-8331
KOWALESKI Carl F 522-1789
224 CUSHING K 277-6450
225 June B ® 273-3239
228 MORRISON John J (4) 277-3280
229 BURGER Herman ® 273-5322
231 FILIPPA John M 522-1198
232 OOWN Peter E
234 MILES Oavid ® (2) 277-1509
235 BRICKMAN Robert 273-1973
ERVIN R Oouglas 522-1045
238 WENOLER Norman L ® 273-1965
239 EAGAN R P 273-8828
240 WOOOS Frederick L ® (2) 277-1618
246 THOMASON Karl W 277-2143
THOMASON Karl H 277-2143

BLAIR PL (0500)
FROM 15 CROMWELL PKY E TO DEAD END (RIGHT ODD)

1 HALLIOAY Claribel G ® 273-2308
5 WEST Ethel M 273-0762
6 HARING Edith M ® 273-3928
9 WEISS Frederick M ® 277-2708
10 BROOKS A Raymond ® 273-3875
11 OLIVER T S 277-6375

BRAINERD RD (0520)
FROM 11 CANOE BROOK PL NW TO 101 RIVER RD (RIGHT ODD)

3 LAYNE Trevor A 522-1564
4 JACOBSON Paul T ® (4) 277-2494
6 HALL Helen S ® 273-1490
SMITH Robert S 273-5931
7 AVENS Margaret 273-4720
WHITLEY W H ® 273-4720
10 NICKERSON Charles W (2) 277-3069
11 SPANGLER John K 277-4349
14 OeRIENZO Albert W ® 273-2821
15 CURLEY Edward F ® 277-0197
18 GRIFFIN William F 277-1977
MOORE Frank F Jr ® 273-4732
19 WITZEL Henry F Jr ® (2) 277-1488
20 BROCKIE Albert ® 277-1491
23 LaPLACA R
26 FRANKEL Katherine
28 No Information
29 HARRISON P
32 CARBONE D F 522-0237
CARBONE F 522-1406

BRANTWOOD DR (0540)
FROM 81 FERNWOOD RD E TO MORRIS TPK (RIGHT ODD)

3 WINSLOW G A
4 No Information
8 BOTTA Adelmo ® 273-0414
11 WEEKS Robert A (2) 273-4659
15 TISCHLER Harold C ® 273-8088
19 LUBEROFF Benjamin J ® 273-4844
LUBEROFF David 273-4844
20 MORGAN Robert A ® (2) 273-7068
24 GLOBIG Herbert 277-2840
28 HEALEY R F 273-8895
MALONEY Virginia 273-5429
35 No Information

BRIANT PKWY (0560)
FROM 84 SPRINGFIELD AV S TO 128 ORCHARD

3 OOCCHIO John ®
7 MIRTI Julius ® (2) 273-6846
12 BOWKER Ida B
HAUSER Peter A 273-4709
16 FOX Oouglas A ®
19 ZOTTI Frank ® (2) 273-2149
23 SPOONER W N 277-2210
25 VEZZOSI Joseph H 277-6852
29 NELSON B J 277-2882
33 BARAL B Mrs
TRUITT Ralph L 273-3328
43 KEATING Evelyn M ® 277-4097
45 FEOLE Oaniel C 273-1867

BROAD (0580)
FROM SPRINGFIELD LINE SW AND NW TO 317 MORRIS AV (RIGHT ODD)

2 STATE FARM INSURANCE CO FIRE & CASUALTY 273-3160
22 AVANT B M
BEAVERS Bessie ® 273-2556
24 SCOTT Spencer Jr ® 277-2131
26 MOBLEY Alberta 277-1955
STEWART Edward ® 273-7077
28 ANOERSON Ambrose ® (2) 273-5180
30 MALLAY Bessie B ® 273-0745
(#A) FLOREEN John 273-1755
32 No Information
34 BELLES M J 522-0418
(#A) VANCE George R Jr ® ..277-4339
(#A) VANCE Stephen R
36 JANNELLI Andrew 273-6715
40 LaMASTER Aurelia ® 273-7926
41 OAWSON Pamela 522-1663
HUNTOON Oebra J (3) 522-1663
HUNTOON Randy 522-1663
43 BRUNOAGE B 273-2380
LETO R A 522-9323
MATTHEWS William G (2) 273-4351
44 McCOLLUM John A ® (2) 273-6092
45 BAUER B J 522-9235
46 GIANNINO James 273-8754
48 MILLER Isabelle
PAGNILLO Bertha R 273-2140
50 ZOLKOWSKI Elizabeth 273-5462
54 LOTTE LEONARO 273-6391
ZOTTI Leonard ® (2) 273-6391
55 OePASQUALE Giro ® 273-8606
GONG W K 273-1836
58 GENUNG Clarence O ® 273-4978
60 CASCIANO Louis J ® 273-3705
62 CAPONASO Thomas
64 COVIELLO JOHN A 273-7676
ZARSKY B 273-4742
65 MAZZOCCHI Antonio ® 273-4110
67 SZABO Louis 273-5847
69 FEMINELLA Michael ®
70 OUFFY Frances M ® 277-0520
71 BRENNEN Robert
ROSA James B 273-1429
SICILIANO A A 522-0845
72 APGAR Ada May ® 277-0987
73 PATIKOWSKI Oavid F 277-2915
76 YUKNIEWICZ Ruth
77 GIUSTI Mary ® 273-4008
GIUSTI Richard 273-4008
79 ROSENTHAL E 277-6449
SCHNIPPER Mari 273-6119
80 UNION CTY BO OF SOCIAL SERVS-ELIZABETH OFC 351-1112
UNION CTY FOOO STAMPS ELIZABETH OFC 351-1112
82 HALLINGFE G 277-1326
RIXON A M 277-1326
85 MORGAN Ogwena
MORGAN Perry L
PIETRONTONE L 522-1929
86 ALBANESE Assunta ® 273-0873
MANIS Mary
88 PROCTOR William J 273-8217
91 BARIEXCA George N ® 273-6041
110 ALEMANNO Antonio (2) 277-3422
DiGIROLOMO A 277-6157
TOTH L 273-4809
111 AOAMS Beryl 273-3250
ADAMS Jessie V ® 273-3250
125 UNION CTY EMPT OPPORTUNITY PROGRAM ELIZABETH BRANCH OFC ..289-8030
129 MARTARULO Mary A ® 273-4667
MORTARULO Antoinette
131 CROMWELL Brent C
CROMWELL Courtney ® 273-6978
140 WALLACE AFRICAN METHOOIST ZION CHURCH 277-0469
141 BANKS Lancaster
144 MORSE John T ®
145 NEGRON Carmelo G 277-0931
NIGRON CARMELO G 277-0931
146 SIMPSON Anderson ® 273-3998
SIMPSON Oorothy 273-5998
147 IANDOLI Susie ® 273-1093
150 FOUSHEE Adelaide
FOUSHEE Oeborah
MITCHELL Alzada L ® 273-3229
MITCHELL Rodney M
151 ALFIERO Anna J 273-5610
AUFIERO Emma ® 273-8865
154 CHAPMAN Sylvia V ® 277-2750
HAWKINS Elizabeth
156 GARDINER P 522-0125
MOSCO Judith 273-2441
157 MONTGOMERY Anna E ® 273-3237
158 AVALA Jaime
TIRANO M C 277-2822
159 OAVIS Tempie A 273-8840
GETHERS Solomon ® 273-8840
160 C BOARO PAINTING COMPANY 273-3567
CHIOVAROV PAINTING CO 273-3567
MOZES Arnold 273-6936
VIRTUE W O CO INC 273-6936
161 LONG Anna E ®
167 JACKSON Earl S (2) 273-5535
170 OAVIS Oonella
FOSTER Walter
WILSON Mary 273-0392
184 WOOOLANO BUILOERS 273-6151
185 SUMMIT BAKERY 277-2074
218 GARGIULO FRANK M JR 277-2270
221 **WINOHORST LIQUORS 273-4493**
224 FREO'S CHEVRON INC 273-8684
233 FORMICHELLA CONTRACTING CO 273-0004
SUMMIT AIR CONOITIONING & HEATING CO INC 273-7667
VICKERY Paul D 273-5039
234 CARUSO CABINET SHOP 273-3979
ORONE TERMITE & PEST CONTROL 273-4890
GIUSTI R 522-9072
235 SUMMIT FILTER CORP 273-7557
236 SUPREME WELDING CO 273-1268
239 Vacant
241 MASCO SPROTS INC 273-4400
245 MIOOLE ATLANTIC SPORTS INC 273-4400
255 COLONIAL PONTIAC-AMC 277-6700
267 HENRICKS A P CO INC 273-0555
INOEPENOENT COLLEGE FUNO OF NEW JERSEY 277-3424
269 OELIA Michael 273-3058
PAINTS PLUS 273-4610
290 CENTURY OLOSMOBILE INC 273-3500
SPERCO MOTOR CO INC 273-1700
300 SUMMIT FORGE BOOY WORKS INC 273-1300
308 SKYWIND INC 273-0880
THOMASON WAREHOUSE 273-1853
312 CROSSPOINT LATCH CORP ..273-1090
320 SUMMIT BOOY & FENOER WORKS 273-1300
326 LUMITRON CORP 273-8998
330 BROOKSIOE FRIENOLY SERVICE STATION 273-1677
346 BROOKS L 273-7206
379 HALL H K
HATCHER A L 273-0368
381 HILL CITY NEWS SERVICE ..277-0155
McNEAIL Mary E 277-2832
MCNEAIL Laura Belle 277-2832
SHAMBLEE Lueversla 273-7931
SUMMIT NEWS SERVICE 277-0155
383 KEATING Margaret 273-8952
(#A) ETHIOPULOS K 277-2081
385 HEINL William 277-2082
(#A) BEIRNE Thomas J 277-2132
387 SPAUTZ John 277-1968
389 McOANIEL T J 273-1814
391 BUMPER TO BUMPER SERVICES INC 273-7030
SUMMIT AUTOMOTIVE CENTER 273-7030
396 SUMMIT FIRE HOQTRS
397 CONNELLY James
GAROEN STATE CYCLE CENTER 273-5055
LISKA Brian R 522-9043
MAOONNA ALEXANOER BICYCLES JOROON STATE CYCLE CENTER 273-5055
TRANQUILLI E 277-2392
399 No Information
403 HILL CITY WINE & LIQUOR ..273-3968
404 OAVIS Margaret 273-5243
406 No Information
408 JAMES Elizabeth (2) 273-5032
JAMES Lucinda 273-5032
WHALEY Sarah 273-5876
409 AIRCAST INC 273-6394
ELOIB ENGINEERING & RESEARCH INC 277-3030
FITTERER'S FLOOR COVERING 273-8282
SPANISH-AMERICAN CLUB OF SUMMIT 273-0229
410 BREWSTER Joseph 273-3894
BRIOGES Lee 277-1294
412 BEMBRY Esther
418 ORIVE WELL DRIVING SCHOOL 277-0900

BROOK CT (0600)
FROM 13 BLACKBURN RD W AND N TO DEAD END (RIGHT ODD)

3 LENNON Steven ® 273-3681
4 ANOERSON Howard S ® (2) ..273-8018
5 CUMMINGS Gerald E ® 273-2264
LAVERY Grant ® 273-5229
6 FAY Oavid 273-3407
10 McKNIGHT Dale J ® (2) 277-1941
14 SWANSON Kent P ® 273-8996
WEISS Andrew ® (3) 522-9008
16 PITCAIRN L 522-1851

BUTLER PKWY (0620)
FROM 489 MORRIS AV NE AND NW TO 95 RIVER RD (RIGHT ODD)

TATLOCK RECREATION FIELO 273-2238
10 UNION CTY EMPT OPPORTUNITY PROGRAM ELIZABETH BRANCH OFC ..351-6753
13 MORRIS Paul L ® (4) 273-6146
ROMAN R 522-9233
21 MUOO Ernest J Jr ® (2) 273-5521
25 BOGDEN L Jr 277-0972
27 MAAS Richard I ® 273-4240
30 TATLOCK RECREATION FIELO 273-2238
31 (res) LO OOLCE Robert J ® ..277-2384
35 LEIENOECKER Harold F ® 273-1818
LEIENOECKER Karen E 273-1818
LEIENOECKER Mary A 273-1818
41 PEOLER Leslie T 273-0316
47 SPANGLER George K 273-4723
55 OLUGATCH George ® 277-4466
59 ABES J P
61 GREENE Barbara E 273-7971
GREENE James E Jr 273-7971
GREENE James E 273-7971
65 SINGER Roland R 273-1206
67 BUCKNER J B
71 CAPORASO Elizabeth M
75 No Information
79 PAUL F S Jr 273-4910
PAUL Kevin J 273-7816
83 FORMICHELLA Michael J 277-0088
85 GIOROANO Frances
MELILLO Ferdinand J (2) 273-5081
89 MURRAY John T ® 273-6839
91 MORIN Kenneth
95 KIRK Robert C ® (3) 277-0521
97 STUEWE A Howard ® 273-4726
103 BARRY William J ® 273-0498
111 HEIM Ronald 277-4264
PRESTON Edward 522-0163
119 WHITESELL Robert E ® (2) ..522-1259
123 GINCLEY Alan C ® 277-3013
GINCLEY I 277-3013
127 SEGAL O 273-9342
SEGAL Violet ® 273-9342
131 VLATTAS Isidoros ®
135 OROWNE Bradley C
137 VITALE Marie C
VITALE Philip J
VITALE Vincent J ® 273-6542
141 BENSON Oavid 522-1787

CALDWELL AV (0640)
FROM 131 SPRINGFIELD AV N TO 18 CLARK (RIGHT ODD)

2 FAZIO A
HOCHBERG Oavid 522-9598
RUSSO Patrick 522-9346
ZUCCA J
5 SCARCIA F ® 277-2321
7 MAMMONI Cosmo ® (2) 273-9299
MAMMONI Oominick 273-9299
MAMMONI Larry 273-9299
8 LERNER Henrietta
LERNER Paul ® 277-3479
LUCIANA V 273-3754
9 OOMIZI Alberto ® 273-7657
12 BASTER Louise
BAXTER Eric
HUNT Ethel 273-4264
16 RUSSO Nicholas ® 273-8239
18 No Information
23 LEEPER Lemuel C ® 273-2451
26 BEAUCHAMP Theodore M III 273-1005
FUSCO Anthony 273-1560
HUESTON Richard A (5) 522-0517
RAINEY Paul 273-8650
WOLFE J C Mrs 273-7854
27 MITCHELL Robert ® (2) 277-6849
30 ORSO Camillo A 273-6321

© Johnson Publishing Company, Inc. 1981

CANOE BROOK PKY (0650)
FROM MORRIS TPK SW AND S TO 30 BEDFORD RD

9 No Information
10 MOSCA Anthony ® (4) 277-6985
14 FELOMAN M 273-0289
15 BURGHER Vincent A ® 277-1129
PURYEAR Robyn L 277-1129
16 DEVINE R F 277-6667
17 KELLY Thomas C ® (3) 277-1554
18 ECKERT Anton F ® 273-7823
20 CATULLO Vincenzo .....
21 STRANOVSKY G 522-943D
24 HAMMELL Christopher 273-2824
HAMMELL Richard ® 273-2824
25 MCTAMNEY F X (2) 277-0576
31 FOX Robert .....
32 FOGARTY Andrew J ® .....
34 MULLARKEY John F (2) 277-0135
35 VERNIERO Rocco A ® 273-9572
38 LOSE Harry .....
39 MESSMER A E .....
40 THAMAN Ralph H Jr 522-0426
41 O'BRIEN John P 273-7153
43 FARNUM David L ® 273-5161
44 FISK M Morris 277-2186
47 MUSUMECI Sebastian 277-2076
49 MILLER Leroy L ® (4) 273-0788
PIERCE R Jr 273-5345
5D SPERRY Lee 522-1749
51 GEIGER Charles G ® 273-3347
52 ARNOLD Gilbert P .....
SCHIFFER Helen ® .....
55 SINGH Shabka ® 273-5178
56 CARDINAL Darren F 273-5639
58 FUSCO Samuel 273-2928
59 SCHISANO Denis 522-0469
6D MUNOZ Miguel 277-6636
63 BURGMEYER James 277-6687
64 ZIEGLER J Benjamin ® (2) 273-2288
66 DAHODD M K 273-6743
67 OURY C 273-0043
68 QUIRK Joseph 277-2609
70 BALDWIN Ruth K .....
HARPER E P 273-4253
72 MILLISER Estelle T 273-2803
73 DDMANSKI Edward C ® .....
77 No Information
80 BRANDITZ Fred H 522-1527
84 IHNEN Harro F ® (3) 273-2317
85 BLUNTSCHLI Walter 273-6692
87 NAIMARk George M 273-8725
88 BURKE G Barbara ® .....
89 HEROMAN Evan T ® 273-4443
(res) DEARBORN Henry C ® 273-9319
90 HARLEY Joseph J ® 273-7205
92 TORHAN Vincent ® 273-0236
93 UNGAR Anna ® 273-1108
94 SKELLY Richard 273-5532
95 HANNEWALD Norman .....
SACHS Albert ® 277-1038
96 BEARER Oorothy H .....
BEARER Paul J ® 273-2616
97 WAHL Fredrick G ® 277-0598
100 ORI James B 277-2329
101 JOHNSON Amy 277-6415
JOHNSON J A ® (6) 277-6415
JOHNSON Mark 277-6415
103 MELTON Curtis .....
104 HARIG Mae C 273-4564
1D5 VOTEY Peter .....
VDTEY Edwin S ® 273-8686
107 INGBERG Donald O ® (3) 273-1894
108 FLETCHER George R 273-2806
109 ABRUZZESE Peter .....
111 JOSEPHSON John W ® (2) 277-1772
112 No Information
115 SENATOR Martin ® 277-416D
116 No Information
117 BUCKLEY Ann .....
BUCKLEY Joan 273-3543
119 YOUNG Francis A 277-4252
YOUNG Jane E 277-4252
12D NOCK W Ronald 273-6227
TILTON Glenn F 277-3739
123 GALLINO Maria 277-3954
VINNEY Les C 273-2837
124 STANDING Richard 522-9176
125 DeCHAVES Geruasio 522-1217
KATZ Evan R ® (2) 277-1034
126 HILL Vernon L ® 273-D619
128 BALDWIN Edwin A ® 273-735D
129 No Information
135 BALL Ralph H ® 273-414D
137 ORR W P 273-2725
138 FLYNN Raymond F Jr ® 273-1824
140 ZUCK Nicholas ® (2) 273-7419
141 HOPKINS Malcolm T ® (2) 277-1134
144 No Information
145 PURCELL John J 273-7681
146 BOGUMIL Robert W ® 273-8436
147 JACOBSEN Howard V ® .....
15D DiGERLANOO Sal 273-2168
151 JOHNSON Richard A ® 277-3446
155 LINDEN Joseph ® 273-7106
156 LANOATTI R 273-7883
159 MIJS Ulbo J ® (4) 277-4251
16D DAVIS Lewis B Jr 273-1289
163 No Information
164 REUSCHE F L 273-1892
VERNEY K 273-1893
167 CULBERTSON Arthur C Jr ® 273-4382
168 LAWRENCE Paul 273-2876
LAWRENCE Peter 273-2876
170 NOBLE D 277-3862
SCODNES Thomas ® .....
171 FRISBEE R O Jr 522-1573
172 GIFFORD Josephine M ® 273-7461
175 LESTER Maxwell III ® 273-5050
176 NELSON John W 273-3849
18D TOWNSEND C W 273-0459

CANOE BROOK PL (0660)
FROM 79 CANOE BROOK PKY SW BEYOND BRAINERD RD TO 105 BUTLER PKY (RIGHT ODD)

6 BERKELHAMMER Max ® 277-2946
10 GORDON Michael 277-175D
GORDON Robert C 277-175D
(res) GOROON Joseph atty ® 277-175D
14 TALBOT John C Rev ® 277-0069

CANTERBURY LN (0680)
FROM 17 GLOUCESTER RD NORTH TO DEAD END (RIGHT ODD)

9 ARACE Joseph ® (4) .....
15 STALLARO O H 277-3210
16 GADEBUSCH E Kettner ® 277-4D45
18 BERRY S F Jr 277-6599
BERRY S F 277-6598
FAHERTY J Roger ® .....
2D STOUT Arthur W Jr 273-1220
22 HUGGINS Edwin V ® (2) 273-7398

CARLEEN CT (0700)
FROM 101 PASSAIC AV E TO DEAD END (RIGHT EVEN)

1 ABBAZIA Bert R ® (2) 273-5035
2 ROBB J T 522-0728
6 BALOINI Robert E ® .....
7 SCHNEIDER Alfred M 273-2104
SCHNEIDER Doris 273-2104
SCHNEIDER Michael J 273-2371
8 TOWERS Harold R ® 273-3122
1D No Information
11 GRIGGS T G 273-5160
12 MALANGONE Carmen T ® 273-1588
15 No Information

CASS CT (0720)
FROM SUMMIT AV E

CEDAR (0740)
FROM 380 BROAD S TO 287 MORRIS AV (LEFT ODD)

7 MANTEL & BLAIR 273-5100
DUARTE B DR 522-1820
PROSTHODONTIC ASSOCIATES PA 277-3600
(ofc) COHEN PHILLIP S DR 277-360D
(ofc) MOORE LEONARD R DR 277-36D0
(ofc #207) BLAIR HUGH M atty 273-5100
(ofc #207) MANTEL JACOB R 273-5100

CEDRIC RD (0760)
FROM 40 TEMPLAR WAY NE AND SE TO 62 DO (RIGHT ODD)

8 BRADY John F Jr ® .....
12 BLOOD Robert J ® 277-3084
15 HUNT Robert E ® (2) 273-8076
(ofc) HUNT ROBERT E 273-8076
16 BREWSTER Helen J ® 273-1712
2D GUTIERREZ R 273-3212
MITCHELL C .....
24 MUIRHEAO Jenny P .....
(res) MUIRHEAO Isobel E (2) 273-1828
28 (res) LOURIA Donald MD 273-3418

CHAPEL (0780)
FROM 101 SPRINGFIELD AV NE TO 80 BROAD (RIGHT ODD)

3 ALFONSO Juan (3) 273-34D6
KOWALEWSKI S .....
5 HORAK Alexander ® (2) 273-715D
HORAK Lynn 273-715D
7 TUITE T 522-1826
WARO J P .....
8 CRONIN Ann E 277-2848
9 AGUANNO M .....
SERINA Joseph Jr 273-4769
SERINA Joseph Jr 273-4756
SERINA Joseph 273-4756
11 CAVALLARO John I 273-9282
14 IANNELLI MIchael ® (4) 273-D651
15 JACKSON P 277-0551

CHATHAM RD (0800)
FROM 46 RIVER RD N TO CHATHAM LINE (LEFT ODD)

SUMMIT SEWAGE PUMPING STA 273-1D95
1D MIKROPUL 273-636D
MIKROPUL DIVISION US FILTER CORP 273-636D
PULVERIZING MACHINERY DIV OF MIKROPUL CORP 273-636D
19 HOLMAN LABEL COMPANY 273-1919
21 OUNN & BRYAN INC 273-6090
ENGINEERED SALES COMPANY OFFICE 273-6755
25 MINI COMPUTER SUPPLIERS INC 277-6100
SYMBOLIC SYSTEMS INC 277-6100
31 COLUMBIA CLEANING & OYEING CO INC 273-3100
41 SUMMIT ST OEPT 273-0342
44 BOARO OF REALTORS OF SUMMIT NEW PROVIOENCE & BERKELEY HEIGHTS 273-0567
SUMMIT NEW PROVIDENCE & BERKELEY HEIGHTS BOARO OF REALTORS 273-0567

CHESTNUT AV (0820)
FROM 502 SPRINGFIELD AV S TO 301.5 MORRIS AV (RIGHT ODD)

2 EDWARDS M .....
JORDAN LeRoy .....
7 FIMIA Anthony J 273-9125
8 BROWN John .....
9 ROMANELLI Oomanick A 273-5946
1D Vacant
11 Vacant
12 CUMBERBATCH C .....
HORN Willie .....
14 BROWN John .....
DICKENS FRANK S 273-473D
16 No Information
17 DAVIO E 273-7085
18 Vacant
21 FOUNTAIN Rev Hugh H Jones pastor 273-9671
24 HEMER Mildred R 273-2178
25 JONES J M Mrs 277-2651
27 MARTIN Jean .....
MASTRISCIANO J .....
NANNIE'S BEAUTY SHOP 273-8592
SANZARO Vincenza ® 277-6585
29 BELLE FAIRE CLEANERS INC 277-6229
MELILLO Albert J (2) 273-8052
35 LUIGI'S PIZZA 277-0210
37 STAPLETON David E 277-6878
39 BARNES Joseph 271-5845
ELLIOT Carlton 273-2332
40 ROBINSON C 273-4036
41 McNAIR C .....
TATE M .....
42 GIORDANO Mary 277-4236
46 BINANTI Galtano 273-3683

CLARK (0840)
FROM 121 SPRINGFIELD AV N BEYOND CALDWELL AV TO 38 HUNTLEY RD (RIGHT ODD)

1 FRONTIER ELECTRIC CO 277-3D71
HIRSCHORN S .....
POHLMAN F 273-3117
SENA S V 277-3071
9 TIRELLA Anthony ® 277-2617
10 BADALATO V ® 273-3562
11 KOBY Frederick J 273-3472
12 DELLA PIAZZA George J ® 273-1169
DELLA PIAZZA Steven .....
13 Vacant
14 FAZIO Charles 273-7749
15 SCHIEPPE Ernest ® .....
17 FAOER Frederick ® 273-2347
WOOO P .....
19 VERRY Oonald R .....
2D BAOOLATO L L .....
21 ANTHONY Florence 273-8153
LASSITER Benjamin ® 273-6789
23 BROWN L 277-3197
3D ILLERMA Eric ® 277-2486
31 OLIYNIK EUGENE O .....
32 FOUGERE M .....
34 BREDAHL D 522-1DD7
PREVOST D C 277-1D55
35 No Information
36 GLODEK Walter E Jr 273-4727
SWEENEY P D 273-5813
37 NUZZO James 273-3274
39 BARNES Bradley 273-9363
BARNES R Bradley ® .....
DARNES R BRADLEY 273-9363
4D GLODEK Joseph W 273-7093
LEIWANT Bruce 522-1951
SPLIETHAFF M E 522-1995
43 KENNY Joseph P ® (2) 277-3753
44 FIORILLI Anthony P ® 277-6763
45 BARNETT Irving J ® 273-0295
47 MARTON Stephen ® (2) 273-5774
48 NYITRAY Lajos 277-6044
51 ROOME Clift W 277-6D51
54 VECCHIA Oominic 273-7203
56 MacTAGGART John G Jr 273-6147

CLEARVIEW DR (0860)
FROM OAKLAND RD E THEN S TO 23 PARKVIEW

1 O'GORMAN T J 273-2552
4 EOGREEN Robert 277-3798
WEINBERG Arthur ® .....
(res) BURGET John E ® 277-D565
6 STOLTZ R S 277-1D85
8 HAUGH R M 273-1811
12 SMITH Russell M 277-3581
16 NELSON George F H 273-9332
20 BOEHM Arthur E ® 273-1354

CLEVELAND RD (0880)
FROM 86 COLT RD E TO 10 WINDSOR RD (RIGHT ODD)

1 HAINES Richard C ® 277-1183
5 CRAMER Oonald H acct ® 273-8888
CRAMER Susan .....
6 O'CONNELL William E 522-9314
9 WILSON David A ® (4) 273-2018
10 YABLONSKY Gerald ® 376-1216

CLUB DR (0900)
FROM DRUM HILL DR SW TO DEAD END (LEFT EVEN)

4 ZEIGNER Matthew ® (2) 273-3403
7 JORGENSEN Arthur N Jr ® (2) 277-1608
8 FARROW Richard R 277-6473
11 BOWOITCH Robert P ® 273-0915
16 OONAT Richard R 522-0935
ECCLES Richard M ® .....
17 (res) ROWAND Robert E MO ® 277-D006
(res) ROWAND Robret E MD 522-1123
20 BRADY Edward J 464-8742
DINNEEN George F ® 277-4043
22 MORRE Oanlel S ® (2) 273-8D17
28 ZARSKY Eugene ® (4) 464-5593
34 BRASSLER N Morgan 464-4027
41 KREH A 464-4095
42 KOSTAL Robert J 464-2645
50 SMITH Gerald W 464-2423
57 NEUMARK H R ® 464-3033
75 No Information
83 HODNETT H T 464-7193

COLONIAL RD (0920)
FROM SW OF KENT PL BLVD NE BEYOND DO THEN N TO 8 EVERGREEN RD (RIGHT ODD)

142 McLAUGHLIN George S ® (2) 273-4365
144 OUOERKIRK Beverly O 522-9567
145 HENNING Hansjurgen H ® 273-2521
146 SIEBEN Frank E ® 273-2219
147 CROSS M J 273-1264
STUCK B 273-1264
148 DOWLING Oennis 273-9215
HUNTER Florence L ® 273-6832
149 PEARCE Graeme J 273-8985
150 NAPOLES J George 522-0267
151 PARKER T M 277-6846
152 FISHER Henry T ® 277-3186
153 GOOOMAN Oavid ® 273-7761
154 (res) PERIER F I CPA 277-4D34
155 OUGAS Ray N 273-6518
156 VonKLEMPERER William 277-3873
165 WONSIEWICZ Bud ® (5) 273-2589
166 EVANS Albert R ® 277-2772
167 BOWERS Donald A 522-1282
169 BEAMS Mary B 273-6717
170 PHANSALKAR Rohit 273-5731
171 KOPPENOL Neil 273-4895
172 SARKAR Dulpender K 273-8124
173 EATON Earle 273-0861
174 MEHRING Arthur C ® 273-1957
175 No Information
176 WARO William G ® .....
177 KATES Harry C ® (2) 273-5025
178 MILLER Vail 277-6937
179 TOLLIVER Albert C ® 277-6342
18D BURT Marie E ® 273-4426
BURT Rena C .....
181 BUBAR Betty F 273-8826
BURBAR Walkley J ® .....
184 SINGER C 277-2755
185 MOORE Robert G ® (2) 273-3797

COLONY CT (0940)
FROM 124 ASHLAND RD E THEN IN A CIRCLE TO DO (LEFT ODD)

9 TORELL Annie K 273-2849
TORELL Carl C ® 273-2849
10 FITZPATRICK John P ® 277-3611
11 MORGAN Stanley O ® (2) 273-3676
12 HOFFMAN M 273-2771
TILLMANN L 273-4519
13 CARTER Violet E ® .....
SUMMIT ANIMAL WELFARE LEAGUE 273-2663

COLONY DR (0960)
FROM 123 ASHLAND RD W TO 106 PINE GROVE AV (RIGHT ODD)

1 BIEHLER August C 273-1385
HENNESSEY Joseph J ® 273-1385
HENNESSEY LInda M 273-1385
2 GILLOOLY Thomas J III 277-6544
(res) GILLOOLY Thomas J Jr ® 277-6544
3 QUINN Edward Jr J 273-7623
6 McMEHAMY Edward L ® 277-6538
McMENAMY Joseph 277-6538
McMENAMY Mark T 277-6538
9 No Information
18 HOLLISTER S P 522-9130
19 FITCH Howard M ® 273-7841

© Johnson Publishing Company, Inc. 1981

COLONY DR (0960) (Cont.)

20 ROGERS Perry J 522-0406
22 KIZZIA Joe W 273-3127
KIZZIA Thomas W ® 273-3127
23 RIGASSIO James L 273-5348
25 SCHMIDT H O 273-0023
WARD Philip S ® (4) 273-2114
26 BLASS Paul L .....
HUNTER Ellen T ® 277-2625
27 WHITESELL Barbara ® (2) 273-1175
WHITESELL Jane .....
28 HYSKO Marion ® 273-5685
29 SHYPOSH Phillip C 273-4977
31 HANSON Evelyn F ® 273-4689

COLT RD (0980)

FROM 106 BLACKBURN RD S & SW & W BEYOND PORLAND RD TO 289 ASHLAND RD

1 MARTZLOFF Thomas H ® (5) 277-2678
2 WILLIAMS Ronald E ® (4) 277-1841
4 CRANOLEMIRE Roger C 273-1128
ZENKER Robert O ® (2) 277-1042
5 NAYLOR C Fred 273-8894
6 JORDAN Thomas M ® (3) 277-6662
8 WIMSATT John O ® 522-1498
9 No Information
10 BIROSALL E Mulford ® 277-0040
11 ROTHE Harold C 277-0914
12 WOOD Peter T ® (2) 273-9241
13 FUNNELLS J E III 277-3176
14 MOORE Thomas O ® (2) 277-3854
15 PALMASON Lorne V 273-0821
17 RICHAROSON R T 522-1440
18 ALLEN Laurence H ® (2) 273-3548
20 BARDEN Douglas H ® 277-2324
22 RUOTOLO O 277-1186
(ofc) VOLLMERHAUSEN JOSEPH MD 277-1186
(res) VOLLMERHAUSEN Joseph W Dr ® 277-1186
24 OEMING Frederick W ® 273-4896
25 MARSH Hugh M ® (2) 277-1099
26 STROH Alice A 273-3218
30 HANOER O Benjamin ® 273-3244
32 OEARBORN Edith .....
OEARBORN Evelyn .....
34 HAMMER N R 522-1008
35 No Information
36 MARKEY Richard A Jr ® (2) 273-8694
38 BROOKIN Carrie B .....
BUSHELL Reginald O ® .....
NAGY Jules G 273-1861
41 CAHILL Robert M 522-1417
42 DeFONZO A M 273-9031
43 No Information
44 HOLT P H 273-3837
45 MacCOWATT H P 273-3638
46 McKINLEY Gordan W ® (2) 273-6235
47 BALL Edward A .....
BALL Harrison ® 277-1791
48 MUNSICK O Roger ® (2) 273-6135
50 No Information
52 AVERY Joan B 273-3785
REYNOLOS Frank J 273-3785
53 SHARP Claude B 273-5077
54 BROWN Robert F 277-4187
57 MAY Ernest M ® (4) 273-6322
67 WAAG William R ® (3) 277-1866
71 STEINBRUGGE Catherine A ® 273-1094
TWILL Lawrence J 273-0870
72 VOGEL Julius .....
75 No Information
76 HOGAN John W ® 273-2968
77 EVANS Howard ® 277-6398
80 O'CONNOR Gerald A 273-2705
90 BELL Rodney M 522-0995
93 BROWN John 522-0936
STEPHENS John J ® 273-5958
94 McCARTHY Gerald T ® (3) 273-7321
96 MATHIS James F ® (2) 277-2437
99 No Information
100 BLOSSOM John K ® 273-1645
101 BROUGH Robert O 273-2221
BROUGH Russell D .....
104 HARTER William S ® 277-1833
107 SCHAEFER F 277-6042
108 BROUSSE Paul R ® 273-4535
111 CALLAGHAN Richard C ® .....
116 TRZYNA James E 273-0924
117 SEFCHICK Edward ® 273-4929

CONSTANTINE PL (1000)

FROM 48 PASSAIC AV SW TO NEW PROVIDENCE TOWNSHIP LINE (RIGHT ODD)

HEINOWITZ Harold 522-0443
2 GARGUILO Sam ® 277-2009
16 (#23) LEVESQUE Roland E 273-6637
(#24) LIPPNER Oaniel 277-6572
(#24) LIPPNER Madeline 277-6572
(#24) LIPPNER Ronald 277-6572
18 DIAMONO Edward I 277-6078
REEO C Hugh 277-3225
(#25) MENZEL Claus G (2) 273-5073
20 PRATT C Murdock 277-0596
(#29) DEPONOESTA John 277-3866
(#30) OUNN Josephine E 277-2378
(#31) CARR G Wendell 273-8193
22 (#34) HIRSCH Gerhard A 273-2609
23 OANOEKAR S 522-0409
(#19) LENNON Catherine G 273-8460
(#20) CROWE Bessie 277-4092
(#21) ULMER S E 522-1579
(#22) MASON Eleanor B 273-8766
25 ROTHMAN S 522-0294
(#15) LEWIS V 273-2492
(#16) MURPHY G .....
(#17) KEYSER Bessie M ® 273-9335
26 OeJONG Edward 273-7414
(#36) KINDIG Luella F 277-6345
(#36) KINDIG Susan L .....
(#38) SCHAEFFER Wesley H 273-7225
27 (#14) JAGGER Cornelia 273-8919
28 (#39) BECK Elizabeth 273-4618
(#40) DELANEY M S .....
(#41) MITRY Chaker .....
(#42) CARREAU Alfred 273-5163
30 REYNOLDS Gerard A 273-6751
(#43) ORAHL M J 273-9178
(#44) DELANEY William J 273-8047
(#46) TECOTT J 522-1590
31 (#11) FRERE Jane B 273-0963
(#12) LINCOLN Clifford R 273-8206
33 ARACE N H ® 273-7830
HAND N F 273-7830
(#9) ANTALEC R E .....
(#10) SABOL Carl M 273-4685
34 McGEE Madeline 273-5261
SMITHER Jeanne B 273-1812
(#48) MAGRATH Joseph J 273-5261
(#49) BUTLER Jeffrey L 273-5626
(#50) CURRAN James T 273-0939
35 (#7) HIGMAN John P 273-3479
(#8) OORPHLEY C Norman 273-2013
36 (#51) ATHERTON Florence 273-9186
(#52) WALFERTZ Wilbur F (4) 273-5576
(#53) THOMAS Leo 273-8957
(#54) BENTSEN R 273-4173
37 (#6) FREEOMAN B 277-2911
38 (#55) OURANG Charloette 273-6131
(#55) OURANG Sueann .....
(#56) MOORE Elizabeth (2) 273-0349
(#56) MOORE Jessica 273-0349
(#57) JULIAN Gale .....
(#58) ETTINGER Benjamin S 273-1511
39 (#3) KIJAS Leonard (4) 277-4272
(#4) HILDEBRANO Anna Bell 277-1879
41 CHAMBERS G A Mrs 273-3286
(#1) OIAMONO Marilyn .....

COTE PL (1020)

FROM ASHLAND RD NW

COTTAGE LN (1040)

FROM 59 ORCHARD SE THEN NW TO 44.5 PARK AV (RIGHT ODD)

2 JOSEPH Milton ® 467-0008
3 YOUNG Zachary C ® (2) 277-4246
5 DeROBERTS M 522-1074
7 No Information 71921B 1040
9 POZZI Primo 273-7305
11 AOEFT REFINISHING KITCHEN CABINET CO 273-2515

COUNTRYSIDE DR (1050)

BLANCHARO Edward R 464-4320
EHLEB H F Jr 464-3856
HALE Joseph 464-5540
33 GOTHBERG A W 464-5760
52 MILLER O Chester ® (2) 464-5705
55 MATTHEWS Malcolm J ® (5) 464-7421
75 CUPP P Garland 464-6339
84 GRS CORPORATION 464-0050
SHEFFER G R 464-6328
111 BRANUN R L 464-4748
121 WHITELAW John O ® (4) 464-0162
129 RIFKIN Kenneth 665-1086
139 FINN Charles M 464-4249
147 KERN George F ® 464-5673
165 SPELMAN G Ross 464-9084
166 BROWN Herbert O Jr 464-5579
178 NAYLOR James L 464-6539

CRESCENT AV (1060)

FROM 40 WOODLAND AV NW TO 31 NORWOOD AV (RIGHT ODD)

18 OBST Anthony K 277-4371
19 RIDINGS Garvice 273-6242
22 TRAYNOR Robert M ® 273-9585
23 WISNER John J Jr ® (2) 273-0111
27 KERN Arhur S Or 273-8072
33 VanTUBERGEN Anita W ® 273-6085
VanTUBERGEN Robert .....

CREST ACRE CT (1080)

FROM 96 BELLEVUE AV SW TO GOLF CLUB (RIGHT ODD)

1 LIPSCOMB Charles S ® 273-9177
2 Crest Acre Ct
3 OWIGHT Ouncan 273-4724
4 ROCHE Mary 273-7290
5 BAINS H M Jr 277-2817
9 OONNER Carl H ® 277-4452
15 WALLACE Walter W ® (2) 277-2163
24 SWEENEY Robert E 273-6050

CREST DR (1090)

59 (res) BERENBAUM Morris B Jr MO ® 464-0241
67 NAFTAL Marvin 464-7581
NAFTAL Michael 464-8256
73 HAURAND C H 464-5637
81 SCHNEIDER George A 464-6551
91 MAVER G 464-2145
100 KEITH Carl O ® (2) 464-5169
103 KRIEGSMAN Edwin Jr 464-6048
124 HEAP Ian R 464-2062

CRESTWOOD LN (1100)

FROM 109 ASHLAND RD W TO 35 GLEN OAK AV (RIGHT ODD)

1 WHEELER Harry S III .....
WHELLER Harry S Jr ® (2) 273-8981
5 BRINKMANN Edward .....
6 EASTMONO Leon E ® 273-6875
9 HULM James R ® (2) 277-0251
14 ROLLER Stanton S 277-2999
15 No Information
23 JACKSON Terry ® .....
41 DAVIS Harold L ® .....

CROMWELL PKWY (1120)

FROM 19 FAIRVIEW AV E AND N BEYOND DORSET LN TO 22 BEEKMAN RD (RIGHT ODD)

7 SHULZE Carl P 273-9203
SHULZE John S ® 273-9203
SHULZE Richard T 273-9203
8 LOMBAROI Samuel 277-6772
11 LINSENMAN Marion M ® 273-0089
14 WINDHORST Carl F ® 273-4455
18 FOX Oaniel 273-8815
19 KIMBALL Peter D ® (2) 273-1406
22 HUGHES Edna H ® 273-7733
23 ATTERBURY John R ® (2) 277-3617
26 CAPORASO M J 273-0648
28 WILLIAMS Betty L .....
WILLIAMS Thomas K ® (2) 273-4397
29 LONG George E Jr ® 273-0970
33 McKINLEY William 111 ® (2) 273-2967

DALE DR (1140)

FROM 16 TANGELWOOD DR SE IN CIR TO DEAD END (RIGHT EVEN)

3 WENNOGLE John E ® (2) 277-6024
4 GOLOSTEIN Richard M .....
10 WARO William ® 277-4115
11 GRIFFITH John L 273-4958
12 HARRIS Nancy J .....
HARRIS Robert M ® 273-0768
18 HOROWITZ Steven 273-5573
(res) HOROWITZ Burton R ® (4) 273-5573
19 NORWOOO Stanley A 273-2081
23 BREITENFELO Cathy .....
BREJTENFELO Ludwig A ® ..
26 ALLOCCO Anthony J .....
27 FIELOING Henry T ® 273-0795
30 NEFF Horace E 273-2339
31 LEOOY Barbara .....
LEOOY Thomas M .....
RUSSELL J M 522-1313
35 FIACCONE Hubert N ® 273-6795
36 McGUIRE Kenneth (4) 273-0616
39 BOSTWICK Robert ® 277-4052
40 OELAPENA Harvey V ® 277-3889
44 WESSEL Robert M ® (2) 273-3317
45 MARCANIN Dorothy 273-7839
47 Vacant
48 FORREST Robert .....
50 KINSBERRY Robert ® (4) 522-9098
51 WHISTLER Forbes R ® (2) 273-6841
54 NAGEL Lester 273-7131
55 SAYRE Ralph H Jr ® 273-7737
58 McCUMBER Oean E (2) 273-3092
60 HAMLIN Kenneth B atty ® 273-9584
63 VonHOFFMANN Bernard Jr ® 273-7154
VonHOFFMANN Brant .....
64 KOPPEL William C ® 273-6089
67 WEIS Roney ® (4) 277-1131
WEITZEN Elizabeth 277-1131
71 deATH T M .....
MARGERM William R ® (2) 522-1496
72 NUSSER Stephen L 273-1008
76 SPIELBERG Frank E 522-9486
77 VREELAND Oonald W ® (2) 277-1925
80 BARLAGE J 522-1569
84 VanPELT Richard 273-2206

DAYTON RD (1160)

FROM 67.5 BROAD NW AND W TO 15 HUNTLEY RD

1 BARIEXCA Elizabeth 273-3368
BARIEXCA Stephen J ® 273-3368
18 NELSON Ruth B 277-2055
19 PETYKOWSKI Rita 277-4210
31 PISCIONERI V 273-9058

DE BARY PL (1180)

FROM 265.5 SPRINGFIELD AV N AND E TO 80 HOBART AV (RIGHT ODD)

1 OAVIS George J ® 379-4730
2 OIAKOS Frank ® 277-2150
OIAKOS Richard .....
HALL K S 273-9105
HALL Richard .....
7 WHIPPLE John ® (4) 273-5398
8 ENGLING George W .....
JOHNSON Charles M 273-1473
9 LaVANCE Jeanne M 273-3365
LaVANCE Oakley M ® 273-3365
10 No Information
11 SCHULTZ S D 273-0336
SCHULTZ Thomas J 273-0336
SCHULTZ Thomas J 'Children's Phone' 273-9307
12 AOAMIK Craig 273-6852
ADAMIK John J (3) 273-6852
13 SCHECK Charles H ® 273-4517
15 FRIEOLER Marleda 273-5279
16 NGUYEN Van Lac 522-9532
17 ROSENSTEIN M 273-9085
(res) ROSS Murray optometrist 273-9085
(res) ROSS Murray M OD .....
18 HAMMER Harry I ® 273-3431
21 EUSTIS Peter 273-1763
22 HILLYER C .....
WOOLDRIDGE L M .....
23 SHEA Hazel M 273-1265
24 THOMPSON Harlyn E .....
28 PENWELL Delos 277-6141
29 BEEKMAN F A 277-3046
GOLDEN John J Jr 273-6935
34 HOBART ARMS APARTMENTS .....
FILOCCO C E 273-5046
GRANGER E Jr 273-3799
GROTZ Stewart E 522-1062
MacOONALD M 273-7875
MATTICE Craig .....
MOBUS Debra B 522-1892
MOONEY J E .....
PACKER O L 277-3941
SAUR P 522-9056
STONE H F 277-3322

DE FOREST AV (1200)

FROM 118 SUMMIT AV W TO 25 KENT PL BLVD (RIGHT ODD)

SMOZANEK David 277-3464
7 BUTLER Allen G 273-7700
9 MOSER Richard G .....
STRAUSS PHYLLIS 273-1212
(ofc) COOPER JOHN W 273-1212
(ofc) GARVIN ARTHUR H 273-1212
(ofc) KERBY RUSSELL T JR 273-1212
(ofc) MOSER RICHARO G 273-1212
(ofc) SCHAUL ROBERT F 273-1212
25 AMERICAN MANUFACTURERS MUTUAL INSURANCE CO 522-4000
AMERICAN MOTORISTS INSURANCE CO 522-4000
KIMPER INSURANCE COMPANIES 522-4000
RIOROAN R J 522-4122
SEALS J O III 522-4123
29 GRANO UNION CO THE 522-9725
33 Vacant
35 RUH AGENCY THE 277-0950
37 THRIFT AND CONSIGNMENT SHOP 273-7344
43 SKINNELL A R 277-3355
50 BAUER M 522-0826
HOMEMAKER SERVICE 273-5550
SAGE INC 273-5550
SAGE OWL EMPLOYMENT SERVICE 273-5554
SMITH Hazel 273-1492
TRAYNOR June .....
VISITING HOMEMAKER SERVICE 273-5550
51 (ofc) COVIELLO JOSEPH R ....
(ofc) SANCIER HENRY J OOS 273-5544
(ofc) TONG HOLLINGTON Y OR 273-3311
52 WHITE MENOEL 273-0800
(ofc) BRILL EOWARO S CPA 277-1407
(ofc) FINLEY JAMES V OOS 273-2008
(ofc) GENUALOI A J OR 273-7450
(ofc) JACOBS JOSEPH 273-7300
(ofc) PLANCEY JEFFREY OR ® 273-3873
(ofc) VIVIANO JOSEPH A OO 277-3116
(ofc) WOOLF OANIEL OD 277-3116
57 TATOR Marjorie L .....
(ofc) TATOR ARTHUR E MO 273-0313
(res) TATOR Arthur E Or ® 273-0313
61 WINSER Gerald H ® 273-2766
65 SCHULHOFF Joseph 273-5053

DENMAN PL (1220)

FROM 139 MORRIS AV N TO 230 BROAD (RIGHT ODD)

1 McGOWAN James T .....
3 MULLEN John (4) 277-3899
4 BROWN Jean M .....
BROWN John W ® 273-3906
5 KEATING Martin T .....
6 KITCHELL Antonia M ® 277-3659
KITCHELL Mary A .....
7 DOOLEY Edward F ® 273-1062
8 BREWSTER George W ® 273-4694
9 No Information
11 REMCHUK Steven .....
WIZER Oavid 273-4797
12 GARGIULO Mae ® 277-3882
14 FIENEMANN K O 273-0412

© Johnson Publishing Company, Inc. 1981

DENNIS PL (1240)
FROM 27 WEAVER NW TO DEAD END (RIGHT ODD)

1 HDWARD E Thomas (2) 277-3447
2 HAMMLET Ann .....
3 JACKSDN Joseph (5) 277-0593
JACKSDN Mark 277-0593
JACKSON Marnitta 277-0593
4 WHITE John C ® (4) 273-8649
5 PASS Cal T ® 273-0480
6 BINFDRD William H ® 273-6734
8 FRIPP Helen 273-5855
9 GWATHNEY James R ® 273-6078
11 Vacant
13 BRDWN Jeanette E 277-6412
15 MDBLEY Ruby .....
17 WILSDN Rubin D .....
19 FAULCDN Eola 273-0694
25 DENNY M J 273-4706
27 No Information
29 GRASTY G R 273-7441
31 HINES George .....

DEVON RD (1260)
FROM 234 MOUNTAIN AV SE BEYOND SWEETBRIAR RD THEN E TO 59 DRUID HILL RD (RIGHT ODD)

2 McGOWAN John P ® (5) 277-4436
8 (ofc) EDSDN SAMUEL W DR 277-1818
(res) EASDN Samuel W Dr ® 277-1818
14 No Information
17 BURGUND L J 464-3046
18 NICHDLSDN Edward W 277-3840

DIVISION AV (1280)
FROM 804 OLD SPRINGFIELD AV S TO 317 ASHLAND RD (RIGHT ODD)

14 HDESLEY M 277-1257
15 LIEBMAN Jeff 277-4079
18 VRYHOF Carl Jr .....
VRYHOF Florence M ® 273-2482
22 HARVEY Gerald 522-9590
24 STUART Russell F 273-3510
30 DENMAN K L 277-0429
37 No Information
41 No Information
43 SUMMIT GREENHOUSES 464-5355
47 BRENNAN'S DAIRY FARM 277-1113
48 STONE Harlan F 273-4175
52 HAVILAND Peter R ® 273-7683
61 RUMMLER W E 464-4070
63 SIEBERT William 464-3296
65 CARIELLO Richard 665-1109
67 TRINDELL Bernard V 464-3177
70 UNDERWDOD John J III .....
UNDERWOOD John J Jr ® 277-2155
72 JACQUES Thomas L ® (4) 273-3967
75 HEALY John 464-3317
76 SMYTHE Victor W 522-1948
78 LEISHER Robert D 273-8269
79 HDMEBRITE CLEANING SERVICES 522-0687
80 SHAFRAN Joseph 273-1015
WOHADLD Leonard R ® (2) 273-1741
81 MARINACCIO A Edward (2) 273-0272
96 GITTELSDN Bernard ® 277-3965
100 WILHELM A E 273-5171
102 BDGUE Parker A .....
QUICKSTAD Robert R 273-6627
106 MILANO Patrick J ® .....
110 PFEIFFER Carl A 277-3567
111 OWENS W 464-1414
115 PUSHPARAJ Augustine 464-6478
PUSHPARAJ Neela Dr 464-6478
123 NELSON John L 464-5527
133 MILLAR Susann 464-4844
MILLAR William M ® (2) 464-4844
139 WATSON Fred V ® (2) 464-0491
144 PETRACCORO Paul Anthony 273-4715
148 PESTERFIELD E Charles Jr 277-3865
152 COWAN Barbara A .....
COWAN James G 273-3902
COWAN Louise Y .....
153 PRINTON J C 464-3089
156 EVERETT Leslie A .....
GRIFFITH David D 273-2592
GRIFFITH Eleanor S ® 273-2592
GRIFFITH Peter S 273-2592
157 BRYANT John 464-8438
159 GALINAT E S 464-3899
TENSEL Paul 464-3899
160 PETRACCDRO Anna R 277-6270
164 UMBS John F ® 277-1837
UMBS Sharon A .....
UMBS William P .....
167 OHL Glenn 273-3778
168 GREEN Madge .....
MATHEWS R D 273-2409
STOREY Jean O 273-1147
172 LANG T H 522-9343
176 LEONARO G H 273-0678
179 BRAUMEARTH W W 464-5509

DOGWOOD DR (1300)
FROM 42 WHITTREDGE RD NE TO 68 ESSEX RD (RIGHT ODD)

6 FEUCHTWANGER Marion H ® 273-5820
12 HAGGERTY Richard .....
17 BLANK Barbara .....
BLANK Ralph E ® 273-0162
18 HERBST Donald A ® 273-4026
HERBST Elizabeth S 273-4026
22 BAKER William T ® (5) 277-2456
25 MILLER Ada H ® (2) 273-8623
PARCHDIS Pierre 522-9041
27 NEWHOUSE Stephan F 522-0429
VanDUYNE Philip R Jr ® 273-2520
28 (res) LUCIDD John A atty .....
31 SMITH Warren 277-0346
34 BOYD Gordon 273-9246

DORCHESTER RD (1320)
FROM 13 PEMBROKE RD N TO 85 PORTLAND RD (RIGHT ODD)

2 MISHKIN Mark ® (4) 522-0890
9 ARMSTRDNG James E Jr ® (2) .....
10 SDWERWINE Charles D 273-7240
11 (res) KENNEDY John E Dr ® (2) 273-8961
14 BEASLEY David L .....
McEVDY M R 522-9440
18 (res) DRUMMDND J Alan atty 277-3122
21 WALCDTT John C ® (4) 273-9369
24 JOHNSON George R ® (4) 273-1718
25 FLETCHER Robert C ® 273-9281
28 (res) McGRATH Joseph P ® (6) 522-0852
29 WADMDND Gordon L ® (4) 273-1579

DOREMUS (1340)
FROM 84.5 ELM E BEYOND SAYRE THEN S TO DEAD END (LEFT ODD)

5 DABAGIAN Louise .....
HITCHCOCK D 277-6258
SHELBY Joseph B 522-0198
STDUDER Mike 522-1005
7 Vacant
11 HENRY Trevor .....
MARCHANT C T 273-4831
THOMPSON J A 277-2691
15 ROJAS R A 273-7179
19 Oeerfield Rd Short Hills

DORSET LN (1360)
FROM 27 CROMWELL PKWY E TO DEAD END (RIGHT EVEN)

6 McCLINTOCK S L Mrs ® 273-1403
11 BEH Stella V ® 273-3219
12 KERBY Regina ® 277-1363
13 KOPP John ® 277-3159
15 BLAESING Dorothy A ® 277-2083
16 STANEK William A 273-4542
17 WINDHORST Mary E ® 277-1729
18 MATHIS Francis J ® (2) 273-8529

DRUID HILL RD (1380)
FROM 172 MOUNTAIN RD SW BEYOND DEVON RD TO 36 SILVER LAKE DR (RIGHT ODD)

1 WOHLGEMUTH George F (2) 273-3448
6 SKOCHIN Jerome J 273-5149
WEST Malcolm W Jr ® (2) 273-1297
10 WIGTDN Richard B ® (2) 273-3486
14 STAZESKI L Mrs 273-9421
STAZESKI Sophia L .....
(res) STAZESKI Theodore J DOS ® 273-9421
15 MALTENFORT Paul ® 273-0192
WHITE Sumner W III ® (2) 273-4629
18 STOPPENBRINK G H 522-1886
19 SHIFFER H Alfred 277-1053
25 HILL Richard 273-4057
SCULLY Leo J 273-5324
28 GREEVES Oliver 273-0179
HINMAN Charles G .....
HINMAN Kenneth A .....
HINMAN William B ® 273-0305
29 ENGLER Catherine L ® 277-4095
32 SPALDING Rodger M 273-5684
35 SMITH K E 273-8027
36 SMITH S A 273-7405
37 STEINHAUSER Erich F 277-6053
40 SWENARTON Gordon 273-5497
41 RYAN Alene B 273-2194
43 MOSER Herbert H 277-4089
MOSER Mary R ® 277-4089
45 MESCO Harold ® (2) 273-5646
46 GIFFORO Russell M 273-8423
GIFFDRD William R Jr 273-8423
49 HALLIDAY W S Jr 273-8339
51 NOKE William B Jr 273-3729
58 WATSON Donald C ® (2) 273-9407
60 BRIGGS Cherylyn J .....
BRIGGS Cynthia A .....
BRIGGS Leonard C ® 277-6904
61 HILL Arthur T ® 273-6928
HILL Wendy E .....
64 KINDBLOM Ralph M ® (3) 273-3099
65 RADIGAN John J 277-4341
69 SCHRIESHEIM Alan ® 277-2936
SCHRIESHEIM Laura L 277-2936
73 BISCIOTTI Robert G 273-6513
74 JDHNSON Earl L ® (2) 273-0017
77 WEISSE Peter D ® (2) 273-1195
78 LUCE R Philip Jr 273-8270
83 BOYLE Richard 273-6897
GREER Lynn A 273-7235
GREER William G Jr ® 273-7235
86 MICHAEL James R ® (4) 277-3287
88 Vacant
90 KITTREDGE John K ® (2) 273-4267
91 KRDEGER John F 522-0785
94 FANT Bert T 522-1238
FICK Armin F ® .....
95 CRDSBY D W 277-6788
FULDP Erwin S ® .....
HELLER Steven A 277-6788
98 FILE Violet W .....
KREBS Robert W ® 277-4046
99 (res) HDLCDMBE Robert S atty ® 273-8242
102 No Information
104 LIATHRDP James J .....
STACK Joseph D 273-3801

DRUM HILL DR (1400)
FROM 338 ASHLAND RD S BEYOND CLUB DR TO DEAD END (RIGHT ODD)

3 WATSDN Jim 273-7817
WATSDN Virginia 273-7817
WATSDN William C ® (2) 273-7817
4 ENGLISH Alan T ® 273-1640
7 UMANSKY Morris ® 273-6987
8 BENSLEY M G 273-4474
10 BILHUBER EDMUND W PRDDUCTIDNS INC 273-3577
11 BILHUBER Edmund W 273-3577
12 O'SHEA John C 277-4151
16 SHAFFER Martin 522-0575
SHAFFER MARTIN ASSOCIATES 522-0636
20 No Information
23 RICE E H Jr 277-6811
24 GIELAN D 522-9496
28 TURNER George ® 273-0115
32 LI Ming Y 273-7814
38 MEAD Thomas M Jr ® (5) 522-1842
41 CRDSETT Alexander D III .....
CROSETT Lynne A .....
WEISS Alan ® (5) 522-0902
44 TANCOCK Keith 273-9482
45 BEATTY Frank G 522-0067
48 CAVANAUGH J Moore 273-7092
52 FRIEDMAN Howard K ® 277-6131
JOBAR CORP 277-3040
53 FUKIN Hatsuaki ® 273-6172
56 ROBINSON William 277-1792
57 (res) RUHL Forster G Or ® .....
60 BENTZ C A 273-5943

DUNNDER DR (1420)
FROM 214 KENT PL BLVD S TO 106 WEST END AV

4 FORTUNE Robert M ® 273-2254
7 TIPTON H 273-4839
8 FITZSIMMONS William J ® 273-6392
(res) KELLY Kenneth J atty ® (4) 522-1053
9 REINAUER Thomas 273-2786
11 THEUERKAUF Rudolf F ® 273-3090
12 JOHNSON Thomas J III Rev ® (4) 277-1404
15 (res) ANDERSON John H C ® (3) 273-5829
16 HARRISON William D 273-2528
17 HOLMES S P 273-7533
HOLMES Stewart P ® 273-7533
18 FRANKENTHAL Robert P 277-3863
21 KELLER Elizabeth ® 273-2483
22 VANDERZIEL Kenneth H ® 273-1092
VANDERZIEL Marylyn .....

EATON CT (1440)
FROM 55 HUNTLEY RD SE TO DEAD END (LEFT EVEN)

2 HARTMANN George ® 273-3938
3 OEL OUCA Sebastian T ® 273-7084
5 No Information
6 DDNALDSDN Kenneth G ® 277-4094
9 CAMPESI Anthony ® 273-0785
CAMPESI Leslie A .....
10 STENGONE N 273-0478
STENGDNE Nicholas ® 273-0478
11 DDRWAIT R 273-1793
HARDIN David .....
12 DDNNELLY Esther M .....
DONNELLY Gordon H ® 277-1166
SETTINERI F 522-9174
14 LOGAN I 273-1765

EDGAR (1460)
FROM 396 MORRIS AV SW TO DEAD END (RIGHT ODD)

MUELLER Susan .....
5 BILLS P L 522-0350
BRANNAN J 522-9168
FETZER B 273-0812
HALLER Nancy L 277-1999
HALLER William R ® 277-1999
6 HUDKINS Robert O ® (3) 277-4383
7 HIGGINS Bertha M .....
KAMINSKI John .....
LOMBARDO Terry .....
8 MAY James E Jr (2) 273-4340
9 COVIELLO Grace .....
COVIELLD Ralph H ® 273-2342
10 BEHME C J 273-2050
LEVESQUE Edmond 277-1691
TRENGRDVE A Jr 273-8387
TRENGRDVE Lucille G ® 273-8387
12 DEVITA Anthony 522-9589
VDUGHT M 522-1823
13 BATZER Kirk 277-3454
BUTLER L C 273-1465
DeFRANCO P 273-4513
KDLIMAR L 273-6705
14 DERS P M 273-0640
FACCHINEI A 273-6643
WILCDX James (2) 522-1356
15 ERTZ Steven 522-0428
SCHMIDT Albert Jr 273-5966
16 MULGAY A Rev 273-6418
MULGAY Albert (2) 273-6418
MULGAY Mark 273-6418
17 CRDFUT Marguerite B 273-4364
FLYNN J 277-4308
HDLMES Bernard .....
HDLMES BERNARD .....
18 MALLDRY Willie V (2) 273-9506
19 DDLL Suzanne .....
FURNAS George 273-3960
HDWELLS Lila 277-0938
SCHUMER Robert 273-3960
21 HDRVATH Edwin ® 273-5721
MAGDRY John J Jr ® 273-7541
23 SAVACDDL James E 273-6807
SINGER Thomas 273-0951
25 EFSTRTIORE S 273-8360
27 KANE Mamie H 273-1343
29 GEORGE William F 273-0981
30 CRIGLER M 273-0133
31 CERVDNE Salvatore 273-8822
32 DELMONT Rocco J ® 273-3227
33 BACE Daniel A ® (2) 273-8661
34 MERSKY Ethel ® 273-3476
35 FEIN Irene H .....
FEIN Raymond ® 273-3738
NITZAN Abraham 273-8678
36 AMATUCCI Alfonso ® (2) 273-1183
AMATUCCI J J ELECTRICAL CONTRACTDR 273-1821
37 HDFFMAN Bert A ® 273-6584
38 SAVISAAR E 273-7871
39 RYAN Robert H ® 273-9268
40 HORN Hadassah 277-6648
HORN Dra 277-6648
HORN William (3) 277-6648

EDGEMONT AV (1480)
FROM 240 SUMMIT AV W AND S TO 19.5 BADEAU AV (RIGHT ODD)

1 DANISCH Helga .....
SCHWIECKHARDT Dtto ® 273-2785
15 CRAWFORD C W Jr 277-3844
16 ROSENTHAL Robert 273-4976
17 VanDILLEN Thomas ® 277-4237
18 HAIG E Hawley ® 273-8699
HAIG Susan E 273-8699
19 KLAHR Herman A Rev 273-5364
20 HOLT David D ® (4) 277-3027
23 DRESDNER Allen 277-0423
26 NICHOLS Marshall S 277-4114
27 SIEBEN Mary A 273-7416
28 SCOZZAFAVA J J 522-0685
29 HART Ellen 522-1341
WHITMAN Hendrick Dr 522-1341
30 WATSDN David A ® (4) 273-1969

EDGEWOOD DR (1500)
FROM 22.5 EDGEWOOD RD SE TO 62 EDGEWOOD RD (RIGHT ODD)

4 BEKAERT Eugene 273-8078
5 MODRE Alice M ® 273-0119
8 LYON Carl F Jr 522-1413
9 CROWELY J C Jr 277-4262
13 COURTRIGHT Dean Mrs .....
SKIDMDRE Adele 273-0110
14 SCHWARTZ R M 273-6219

EDGEWOOD RD (1520)
FROM 228 SPRINGFIELD AV S AND E TO 182 00 (RIGHT ODD)

7 JAHN Anke 522-0832
MORITZ Else .....
MORITZ Karsten H ® (5) 522-0832
MORITZ Monica 522-0832
11 McCOLGAN Edward J ® (2) 277-6853
16 LOCKE Richard S ® 277-6383
18 Vacant
21 (res) TIETJEN A Carl acct ® 273-1389
22 No Information
23 PINNEY Richard H 273-0135
25 PETERS Goeran 273-3147
29 MOORE John E Jr ® (4) 273-4375
30 KUCHLER H R ® .....
33 RUPPERT Raymond ® 273-4376
35 KRALL F J 522-0423
36 MASSEY Richard ® (2) 273-6982
37 ARMSTRONG Mary T ® 273-2056
39 ORISCOLL M T O 273-8507
GORTNER Robert V 273-4834
40 POLLAK Henry O 277-1143
41 JAFFE Grace ® 273-5697
LEWIS Robert E 273-5697
43 EISENSTADT David 273-1569
(res) EISENSTODT Howard M ® 273-6739
44 MALCOLM W Fraser ® (2) 273-4795
45 BUCHANAN William H ® 273-6942
46 GRIMSHAW Fred ® 273-1299

© Johnson Publishing Company, Inc. 1981

EDGEWOOD RD (1520) (Cont.)

53 HAMILTON Martin J ® 273-5282
57 GOLOMAN Jyl F .....
61 SCHENKER L 522-1783
65 BRANT May ® 273-3534
69 SITARZ Elizabeth 273-4607
(res) SITARZ Ameliese L MO
70 No Information
72 KAPLON Maidie K ® 273-3054
77 ROTHSCHILD James S Jr 273-0202
ROTHSCHILD James S ® 273-0202
78 SIEGEL Maurice L 273-7508

EDISON DR (1540)

FROM 14 MORRIS AV SE AND SW THEN E TO 41 BRIANT PKWY (RIGHT ODD)

1 DeSILVA Paul 277-0911
3 MALLEO Carmen ® (3) 277-1072
8 BASILONE George ® 277-3721
BASILONE Imelda .....
10 SPALLONE Edward 273-8407
14 BASILONE Dario 273-2768
16 GILLBERG Albert R ® 273-9408
GILLBERG Richard E 273-9408
20 PETERSON Herbert C 273-1379
22 KNABB William R ® (4) 273-3392
24 KEATING Richard J ® (4) 273-1917
27 DeCORSO John T ® 273-4124
OeCORSO Theordore J .....
28 SIVARTSEN Sam .....
29 PRIORE Pasquale A 273-6126
30 SANSONE Jerry G ® 277-6825
31 YARUSSI Frank ® (2) 273-3625
32 OELANO Ann M 273-8211
33 KELLY James ® (2) 273-6052
34 Vacant
35 JOVEN E T (4) 273-7034
36 ZOTTI Michael A Jr ® (2) 273-2378
39 OLIVIERO Mario 277-3507
41 SCHECK Louis 273-0174
43 PETRACCARO Vincenza 273-0197
45 OSMULSKI Joseph F 522-9017

ELM (1560)

FROM RAILROAD AV S TO 256 MORRIS AV (2D PART) FROM 1 SUMMIT AV S TO 51 OAK RIDGE AV (RIGHT ODD)

2 (#2A) LAWTON Ruth .....
13 No Information
30 BAUMER O .....
OIXON Oick 273-9287
34 No Information
38 FORT B 522-1942
FOSTER Arthur 522-1942
HAERTEL Steven J 277-3193
42 FREAMON J .....
67 HATHAWAY Larry 277-3887
68 SUMMIT ART CENTER INC .. 273-9121
69 HUTCHINSON Walter H ® (4) 273-1387
SHANK C Kenneth 273-0129
74 NEWTON J A 273-7794
75 SAMPSON H A 273-5382
79 No Information
80 LOOGE Anna M 273-5925
81 No Information
82 EOWAROS Helen 273-6879
86 OAVIO GERALO V 277-1198
OAVIS Edgar .....
OAVIS Gerald V ® 277-1198
88 JANKOWSKI William S ® (4) 277-3718
SUMMIT HOME REPAIRS 277-4221

ELM PL (1580)

FROM 87 ELM SW TO 75 MOUNTAIN AV (RIGHT ODD)

7 YANACONE Michael ® (4) 273-2599
9 MASI Oominic M Jr ® (4) 273-6844
11 BALCHUNAS Robert J ® (4) 273-8429
15 WEEMAN Kenneth B Jr (5) 273-3314
17 MCGOUGH Richard P ® (3) 273-8604

ESSEX RD (1600)

FROM 237 SPRINGFIELD AV NE TO MORRIS TPK (RIGHT ODD)

1 BUSH Genevieve 376-0906
CHAMBERS H P 277-4063
KELLOGG James C ® (5) 277-6915
2 OAY Francis .....
OEXTER Oavid S ® 467-3597
SAVARESE Robert G ® 277-3125
3 JOFFE Edward J ® (4) 273-1411
WILSON Leslie .....
6 TURCO Oennis ® 273-8476
7 BEVILL Robert L 273-0637
9 CUCCINIELLO N ® 376-6794
10 GORRINGE James ® 273-8669
RIOUX Cynthia .....
RIOUX Frank ® .....
RIOUX Nancy .....
11 HANSON Paul M 277-6664
14 (res) FOUTS Julius P ® 273-0403
15 HAMMER Karen .....
HAMMER Murray ® 376-2613
16 WHITMAN Oavid L 273-1292
WHITMAN Stephen C ® (3) .. 273-1292
WHITMAN Steven 273-1292
17 EISENBERG Sofia ® 379-2189
MOLE Harvey E ® (2) 273-7815
18 DAQUINO Barbara .....
19 BECKER Paul 277-1911
(res) SCHAEFER Norman E MO ® 273-5434
20 YOSS Joel Rev ® 467-0219
21 FOX Virginia C ® 273-4465
RHEA Betty .....
22 MAHER James P Jr ® 273-2276
25 (res) WITMER Ralph Jr Or ® (2) 277-3707
28 STAEGER Edward .....
30 AMATO Joseph J ® (4) 522-9432
AMATO Teresa 522-9432
PIERCE H 522-9432
55 JACOB Agatha (2) 273-6469
JONES Carlisle ® (2) 273-6469
JONES Elizabeth 273-6369
JONES Jeffrey 273-6469
JONES Mary H ® (2) 273-6469
62 LINDSLEY Larry L 522-1394
65 CHAMBERLAIN P A Jr 277-1458
74 FRANK John W 522-0833
WELLS Oonald H ® (2) 273-4955
75 SOLMSSEN Max A 273-4130
78 OeMUTH Oonald F 273-3199
81 KREITLER Carl J Jr 273-5383
90 GILBERT Richard S 273-3926
HABIG H .....
SEIBERT E E 273-3926
94 HAZEN Joseph C Jr 277-0266
97 SEABRING Cornelius S 273-8381
100 FITZGIBBONS Oavid J ® 277-2781
101 GIBLIN W M Jr 277-4885
104 EVERS William L ® 277-4417
105 OREW J Irene .....
108 CARLE Violet 273-9197
112 HUOGINS Helen ® 277-6348
115 LYNCH Alan J 277-4357
116 TROTT O W 277-1109
120 SPACE Hazel A 277-6427

EUCLID AV (1620)

FROM 152 SUMMIT AV W BEYOND BEECHWOOD RD TO DEAD END (RIGHT ODD)

1 CAHILL 273-1167
OYER Christopher K 273-7866
KNORR Edward J 522-1381
KOPEL N F 522-0121
NETHERTON Lowell E 273-0714
PFISTER R 273-4062
RINKINBACH W H 522-0314
RISING M G 273-9035
SCUDDER Edward Jr 522-1928
SMITH Harry C 277-6797
YOUNG Harold H ® (2) 277-2652
(#1A) HEWELL L O 522-0389
(#1B) PALAMOUNTAIN B 522-1106
(#1C) SCHEELE C Jr .....
(#2B) MAHOOO Joseph 273-8332
(#3E) MARSH Flodean L ® .. 277-0268
(#4C) BEORICK O 522-1060
(#4O) LEARY J .....
(#4F) KOEPEL M .....
(#5B) LOONEY O H 522-0082
(#5O) VOSS F Marion 273-0426
(#5E) OUMONT W H 273-4102
(#6A) LANOEAU T 522-1369
(#6B) SIVEK W A 522-0925
(#6C) GROVES E Lester 522-0535
(#291) HORN C E 277-1839
(res #419) SCHWARZ Anton J MO 522-1812
3 MACARI Robert 273-3159
10 PAULSEN Ruth K 273-7856
SNYOER Raymond E 273-7255
(res) MANTEL Jacob R atty #404 273-2909
(#201) MIXON Charles (2) 273-6237
(#202) HARTZ George 277-2990
(#203) FIERTZ Gertrude B .. 273-3243
(#204) LUTHER L W 273-3192
(#301) EOGAR Merita A 273-4999
(#302) VanWAGNER Madeline 273-6317
(#304) BURROWS Henry M .. 273-3852
(#401) FORBES Eve 273-8321
(#402) McGRAW Oonald 273-1466
(#403) FERGUSON Oonald 273-5177
(#501) THOMPSON Tyzne 273-3387
(#501) THOMSON K G 273-3387
(#502) SUTHERLANO Leland G 277-4487
(#504) SCHETTINO C Thomas S 273-9383
(#601) MERRY Bernice L ® 273-8943
(#603) HUGHES Oorothy S .. 273-0325
(#604) MORRISON James C (2) 277-3599
11 BOCK William R 273-1936
OOUGHERTY R G 273-0216
HASELTON Phillip 522-0952
HOLLERAN L 522-1713
LIEBEHERR E G 277-2894
LIEBEHERR Edga G 277-1264
McGRATH Mureen 273-4023
NESSEN Ward H 273-1632
NEUPAUER George ® 273-0856
O'OELL S R ® 273-4028
PIZZI Edward A 273-2226
PIZZI Edward F 273-7091
WHITLOCK Foster B ® (2) 277-3545
WOLFF Richard E (2) 277-1264
(res) HERPERS Marguerite M 277-2281
(#1A) LeVINO R George 277-1356
(#2A) DEMAN Robert S 277-4426
(#3A) TARPEY K M 277-4418
(#3B) HEYMAN Viola M 273-0891
(#3C) BAUM Leroy G 273-6046
(res #3D) SINGER Paul MD .. 273-5536
(#4B) KELLY Katherine M 273-5872
(#4D) EMOIN Jacob L 273-3378
(#5C) DUNN P Keter 277-1285
(#6B) EIDELSBERG Joseph .. 273-7156
(#7B) SCHWANHAUSSER E J 273-2293
(#7C) OODO John O 277-3608
14 DONOVAN J N 522-1972
15 BROWN B 522-9015
WAGNER Patricia T 273-0465
WESTLIN W F .....
18 APONTE Felipe ® (2) 277-3945
EUCLIO INN THE 273-9816
FARREN WILLIAM MO 273-3308
ROTH Richard 273-7894
STEVENS Charles J Jr 522-9020
SWAN Richard W .....
(res) FARRER William MO 273-3308
19 HEATH Jeff 522-0317
RYAN W D 277-3339
TOMBROS George 273-5938
20 No Information
23 FERRAOINO A 277-2816
NELSON Edward 273-5216
STORMER H L 522-9536
25 O'CALLAGHAN Brien 273-6417
29 LeFRANCIS M 522-0138
LeFRANCIS P 522-9431
31 BLOSE Charles L 277-3594
FLYNN'S GARAGE 273-7474
52 OelMAURO Louis ® 379-2835

EVERGREEN RD (1640)

FROM 37 GATES AV W BEYOND MADISON AV TO DEAD END (RIGHT ODD)

3 SCHROEDER S B 273-4485
SCHROEOER Steven B 522-9075
4 ANOERSON Lester O ® (3) 522-1033
HOBBIE S Reeve 277-0195
5 TIESTE Oorothy H ® 273-4374
6 No Information
7 TAYLOR Gordon R 522-1740
9 JOROAN Charles W ® (4) 277-4283
15 WELSH Howard E (2) 273-7685
16 OATIS John H 277-1535
17 (rear) REISBERG Harold M ® 376-3379
18 PETERSON A L 273-4324
19 SCHNEIDER Otto ® 277-6973
20 KENT Hazel M ® 273-0172
28 HUNT Janet H 273-8412
HUNT John E ® 273-8412
29 BURCHAROT Alieze 277-4541
GOROON L .....
32 MASI Felix J ® (2) 273-7943
33 (res) HIRSCH Alfred E Jr atty ® 273-6372
34 No Information
36 BRAUNWARTH Warren J ® .. 273-6827
37 McGIFFIN Nathaniel H Jr ® (4) 273-9512
41 YANNUNZIO Grace L ® 273-3473
42 JURASINSKI Edmund ® (2) .. 277-4249
45 KRAULEIOIES Horst Mrs ® .. 277-1499
46 WALSH Nannie E ® 273-6480
47 LIPSEY Joseph B Jr ® 273-2622
48 FOSTER K J 273-4228
49 MERCHANT Marion A ® 522-0518
MERCHANT Murdock H 273-3039
50 SHERIOAN William C .....
51 SCHIFF Claire 273-3630
52 ELLIOTT John ® 273-9221
54 RICHAROSON Warren A 277-4483

FAIRVIEW AV (1660)

FROM 661.5 SPRINGFIELD AV N TO 34 BEEKMAN RD (RIGHT ODD)

7 RUSCOE Peter 273-2866
SUMMERS S 273-2866
10 GIESE R O 522-1883
11 O'SHEA Paul C 277-6385
12 PACH Alfred Jr ® 273-0186
14 OOWO James F ® 273-7813
PAROEY H F 277-0381
15 MARINACCIO Louis J ® (2) .. 277-2801
16 CRANMER C .....
ROUILLIARO R M 273-8053
17 MILLMAN Sidney ® (2) 273-9492
18 EOWAROS Howard J ® 277-2787
20 GORDNER Lauretta C ® 273-1135
22 YORK W Robert ® (2) 277-3630
25 TERRY Hazel T ® 277-2126
26 COVIELLO Anthony 522-1380
McOONOUGH R .....
28 HEINZER W B 273-4402
LEBOWITZ W 273-9451
29 No Information
30 (res) ECKEL Philip Or ® 277-2225
31 COVALENCE Lydia 273-1633
32 AHERN Harold J Jr ® (2) 277-3861
34 BURCHBUCHLER F .....
OiPASQUALE R .....
HEGARTY John 273-4745
RAJOPPI Joseph 273-2439
35 ANOERSEN Ernest A S ® (2) 277-4007
BINOER R E 273-9245
KYMER James Leo ® 887-2946
36 CUBBERLEY Hubert A 273-1629
37 DAVIS Miriam T 273-9078
38 GERBER Christine E 273-4578
GERBER Helen 273-4578
39 THOMAS G Paul ® 273-6190
42 MILLER Richard C ® (2) 277-6246
44 KENNEOY B T .....

FAY PL (1680)

FROM 3 CANOE BROOK PL NW TO 105 RIVER RD (LEFT EVEN)

4 KLAASE Thomas 273-4329
7 RALLIS Dimitrious C 277-2365
8 REINECKE Victor 277-1385
9 No Information
11 BIRD J Douglas ® 277-4036
14 HOPWOOO Frank ® (4) 273-8543
15 VITZTHUM Richard ® 273-2931
19 TSAI Billy ® 277-2956
22 WITZEL Andrew R ® (2) 273-5870
25 HANSBURY B 273-6910
26 GUIDA Daniel 273-8935
29 AVANT Richard V 273-2043
31 BANGER E 273-4972
GRIENER E 273-4972
MONTUORI Anthony ® .....
34 Vacant

FERNWOOD RD (1700)

FROM 8 WHITTREDGE RD NE TO MORRIS TPK (RIGHT ODD)

3 SENN Lawrence V Jr 277-2921
5 (res) JOHNSON James F IV ® (3) 273-3579
6 OIEFENDORF Donald T 273-7041
(res) DIEFENDORF Herbert W ® 273-7041
9 SMITH James E 273-0159
11 BIGLOW Amicia S .....
BIGLOW E C Jr 273-2188
BIGLOW Ernest C Jr .....
14 HUNEKE John H ® (4) 273-5251
15 (res) OILLALO Joseph A Or ® 273-3202
17 (res) INGLESBY Thomas MO ® (4) 522-1505
18 KELLY Robert A ® (2) 273-1417
20 No Information
21 PARKER T Richard 273-5742
23 OECKER William C ® 277-2798
24 BRISTOL Michael W ® 273-0991
DRAKE R 273-4342
25 HARRIS O G 522-0875
HAYES Charles H III 273-9519
HAYES Charles H Jr ® 273-9519
HAYES Lawrence P .....
HAYES Leslie .....
42 SEHNERT Merle F 277-1602
43 STILES Oeborah A 273-5092
STILES Joshua K .....
STILES Judith N .....
(res) STILES Meredith N Jr atty ® 273-5092
46 CROCKER Mildred J ® 273-9099
49 ALLEN Silas J Jr ® (2) 273-4052
50 GSCHWINO A Edward 277-6235
55 OOWNEY Paul A 273-9196
57 HOWEY George W Jr ® (3) 273-8781
66 WOOO John H (2) 277-6630
70 BRAOEN Steve .....
JAHRIES John R ® (4) 273-1123
71 MARANO Herbert W ® .....
72 BOTWIN Richard 273-2576
75 N o Information
76 No Information
91 MORGAN J Sidney ® (2) 273-2166
92 AZZALINA Benjamin ® (2) 273-9373
95 HASS Henry B ® 273-4502
96 MARCUS John J ® (2) 273-7574
99 HUBER Harold J ® (2) 277-0962
103 KOWALCZYK L 273-3329
107 No Information
117 STINER E .....
121 O'BRIEN William F 277-0175
126 RABBITT T J 277-6926

FRANKLIN PL (1720)

FROM 2 HOBART AV W TO 55.5 SUMMIT AV (RIGHT ODD)

4 WHITESELL Florence O ® 273-3791
6 HENSEL John ® 273-6774
8 CURTIS Helen P ® 273-1678
CURTIS HELEN P 273-1678
FAATZ Robert A ® 273-2886
11 WYMAN Harold F ® (2) 273-7811
14 SCHRYVER Elizabeth .....
STAGAARO Christine 522-0678
15 SEELAUS Richard 273-0977
21 CARBONE William F .....
KIVLEN Peter R ® 273-1208
PENWALL Richard 522-0649
24 AUOET J R .....
BIN FURNITURE STRIPPING SERVICE 277-3815
CARRIAGE HOUSE BIX SERVICE 277-3815
EOCO ALUMINUM PROOUCTS 273-3224
EOWAROS H G & CO INC 273-3224
SPEROUTO Ron 273-2280
STITH Al .....
SUMMIT TRUCK BOOY INC .. 277-4342
25 SANSONE A M .....

© Johnson Publishing Company, Inc. 1981

FRANKLIN PL (1720) (Cont.)

THOMAS Dorothy 273-0791
28 GILAND Edwin C Jr 273-0811
29 GUEST Leslie P ® 273-9344
34 HOWARO Natalie A 273-0574
NAROIELLO Rocco P 273-9520
36 (res) D'ALESSIO Anthony atty ® .....
38 Vacant
42 GILHART George W 277-4429
43 **FAMILY SERVICE ASSOCIATION OF SUMMIT 273-1414**
45 FLORIANI Maureen .....
GRAYE M .....
KEYSER Joseph 277-2655
LATHAM James L 273-0062
46 FINNIS A M 273-1536
JAMES Margaret E ® 273-1885
UNDERWOOO Horace S 277-6674
50 FEIBUSH Jed 522-9585
LESIEUTRE P 277-1993
52 BEVERIDGE Genevieve L 273-6455
KELLY Robert B (2) 273-0934
THOME E 522-9334
WHEELER Billings IV 522-1407
54 BILOT Michael 273-6206
FINCH M L 277-6862
SHALLCROSS Scott 522-1319
55 CDNRAO William .....
56 JACOBUS R Marian 277-1350
ROESSNER & McMILLIN 277-1711
68 PACE BUICK CORP 522-1111
79 CHYMIY T ® .....
80 No Information
83 DDZIOS L 273-7526
MATLDCK J E .....
MILES J .....
MOORE C .....
84 ACQUAVINVA Samuel R ® ....
ACQUAVIVA Ernest 273-0198
ACQUAVIVA Lee ® 273-0198
86 GDNZALES Alvaro .....
88 Vacant

FREMONT RD (1740)

FROM 56 BEVERLY RD N TO DEAD END (RIGHT ODD)

4 GILMARTIN Christine J 273-6539
GILMARTIN James R ® 273-6539
GILMARTIN James R Jr .....
GILMARTIN Suzzanne 273-6539
6 EMERSON William 277-1463
18 ANOERSON Harald 273-9374

FRIAR TUCK CIR (1760)

FROM 27 GLENDALE RD SE TO DEAD END (RIGHT EVEN)

9 BRANDON Paul S 522-1830
10 JDHNSDN Glen W Jr ® (2) 273-6969
14 NADLER Paul 273-7385
15 TAYLOR A R .....
18 HALLOCK Edward C 273-6116
20 No Information
24 MERVINE Robert ® (5) 273-6851

GARDEN RD (1780)

FROM 121 PINE GROVE AV W TO DEAD END (RIGHT ODD)

1 FUCHS Kenneth A ® 273-8056
2 MARIS James B Jr ® (3) 273-9409
5 BEARD Paul R ® 273-9440
6 KNOWLES David H 273-2160
9 WALTERS Lester ® (5) 273-0719
10 THATCHER Joseph H ® 273-3211
11 LANOIS M S 522-0380
14 FRANKLIN Eleanor H ® .....
FRANKLIN Sheldon 273-6238
15 GDEHNER F N 273-2205
18 ZDLL Anton ® (4) 273-6438
19 BRIGGS M Forest ® 273-6750
20 WEENING Aibert ® (2) 273-4139
22 EDDY Peter B atty .....
EDDY Ruth H 277-1474
23 RISLEY Ruth 273-4472
26 THORNBERG Ann S .....
(res) THRDNBERG Fredrick K archt ® 273-4594
30 TIGER Harvey J ® 277-4255

GARY RD (1800)

FROM 53 BROAD N TO WILLOW RD (RIGHT ODD)

3 HERRELL William O ® .....
8 THEIS John 273-2562
9 HOFFMANN William F ® 273-0858
10 IASELLO Oaniel J ® (2) 273-5155
IASELLO Oonna M 273-5155
11 GREEN Jack D 273-0448
GREEN Jack E ® 273-0448
12 RUSSO Anielio 277-2735
14 BIRCH Thomas R .....

GATES AV (1820)

FROM 476 MORRIS AV SW TO 1 EVERGREEN RD (RIGHT ODD)

2 OALY Edward .....
(#A) STRELEC Oiedrich 273-7368
3 BLASCHKE Carmela M 277-2645
4 RUDISI Joseph 277-1349
RUDISI Philip J ® 277-1349
5 MDSSO Nancy A .....
MOSSO Nicholas F ® (2) 273-7613
6 D'OCCHIO Mario ® 277-3786
RICCARDI L 273-1271
9 BAUER John H 273-4543
FRANCIOSA C 277-3459
FRANCISCA Carmela ® .....
10 CRITELLI Serge R ® 277-1211
CRITELLI SERGE R 277-1211
11 SALERNO Louis 273-5581
SALERNO Louis A ® 273-5881
12 EASTMAN Isabelle ® 273-8025
14 VERRUSIO Salvatore ® 273-1210
16 OAVIS William C 277-2983
DIETERLE Randi 522-9426
17 KARPENSKI John J 273-3977
KRUTSIE Marianne .....
SHIPLEY Margaret K 273-3977
18 SIMKO Veronica ® 273-2917
SOFFEL Charles E Mrs 273-2917
19 FALCO Helina B .....
FALCO Paul G ® .....
FALCO Paul S 273-0787
GANGER Carl F Jr 273-8761
20 TWILL Chas A 273-6735
21 BACHSTATTER Joseph J ® ....
CRUM Freda J 273-4851
22 MEA Neharda B .....
23 GRANATD Pasquale M ® 273-4875
MATES Bruce .....
24 PIANA Robert 277-0904
26 No Information
27 MULLER Harvey C 522-1733
SOFIE John 273-5705
28 CAGGIANO Josephine 273-7149
LEMING Stanley 277-6691

GEORGE (1840)

FROM 9 LOCUST DR NW TO 544.5 SPRINGFIELD AV (RIGHT ODD)

1 CRITCHLEY James 277-4069
HANN James F ® 277-2290
STARACE M 273-0952
TER Meer L 277-6182
5 PIRANEO Sofio J 273-9435
10 (#A) O'NEILL E 273-4348
11 BUICK Stpehen 273-5845
CARRICO M 273-7299
CURRIER C M .....
FREOERICK C .....
JEMISON Leonie 273-7261
ROTDNDA L 273-5897
TAFT James E .....

GLEN AV (1860)

FROM 55 STOCKTON RD SE TO 30 VALEMONT WAY (RIGHT ODD)

2 AVAGLIANO Gaetano A ® (2) 277-6443
8 HOESLY Donna 273-2959
10 GILberg G 522-1764
12 SCHLEEF Richard R 522-1875

GLEN OAKS AV (1880)

FROM 122 PINE GROVE AV NE AND N TO MANOR HILL RD (RIGHT ODD)

1 LINDQUIST Halbert .....
SCHWARZMANN F Jr 522-0755
2 MILITD Frank M .....
SKIMMEL A R 277-1794
SKINNELL Andrew R 277-1494
3 PEKARSKI M G 273-2570
5 No Information
6 SARTORIUS Lucille 273-1598
7 ADAMS Theodore V Jr ® 277-1493
8 BALDWIN Irene R 273-6149
ROTHSCHILD K 379-3158
9 No Information
10 PRINCIDTTA R A 277-6434
11 LEWIS Carieton M ® 273-1346
12 ANDERSON Edmund G ® (2) 273-0949
ANDERSDN Olive 273-0949
14 MEES Philip (2) 522-1919
15 RYAN Donald J Jr 277-3153
17 No Information
18 GRAAT M H M 273-9094
20 TUFARO Richard C 522-0763
YDRK Charles R .....
21 GERSTBERGER Erich 273-4516
24 (res) MEESDN John E W acct ® (3) 277-1736
25 GDOD James R 277-6962
27 ALBERTI Kerry (2) 273-8179
28 POHNOORF O R 277-4287
30 TRUMBORE Forest A ® 273-2618
TRUMBORE Harry A .....
32 HAMRICH Earle A Jr ® 277-0534
33 GREIG T G III 273-1529
SCHOU Chris 273-2286
34 OAY Federick O 273-9567
36 WILLIAMS Lincoln H ® (2) 273-2175

GLENDALE RD (1900)

FROM 89 PROSPECT HILL AV NE TO 64 WENTWORTH (RIGHT ODD)

3 BIERTUEMPFEL Hugo C Jr ® 273-8999
6 TAIT Watson F Jr ® 277-4183
8 BERSON William N ® 273-8434
9 No Information
10 STECH P G 273-2539
11 HALE G A 273-0385
18 KOHMAN Gerard T ® 273-3515
20 RHEA D J 273-2875
WILLIAMS Weldon F ® (2) 273-7284
21 HUNT Beatrice M .....
HUNT Jeanne ® 277-4265
25 **SCHNEIDER Alan W ® 277-2608**

GLENSIDE AV (1920)

FROM 156 MORRIS AV SW TO NEW PROVIDENCE LINE (RIGHT ODD)

UNION CTY OEPT OF PARKS & REC WATCHUNG STABLES 273-5547
WATCHUNG RIDING STABLES OF THE UNION COUNTY RECREATION COMMISSION 273-5547
1 DUMPERT L O 273-3275
MUNOY Jill P 273-0408
2 GAMBINO Benedict 273-1433
4 HORN Frank .....
6 BASKERVILLE V .....
WINSTON'S LIMOUSINE SERVICE 273-8231
8 PARKIN William E 277-4266
12 BRENNAN Emily A ® 277-3523
16 No Information
26 SZPAIA L F 522-1227
27 GLENSIDE NURSES APARTMENTS .....
BANAROWSKI P 522-9307
CHABALLA S 273-4854
DUFFY S 273-7864
FARLEY K 273-7269
FRANK C F 522-1458
GALICKI M J 273-8808
GANTER B 277-2217
GRAY L 522-0272
KAROPATNICK M 277-6735
DRLITZKI S 273-0460
OUTCAULT J 522-9362
PIAZZA L A 522-9362
PLUCIENIK B A 277-1329
SWEENEY P M 277-1329
VACCARO K 273-9442
YELLIN Jane I 522-0068
ZABITA B R 522-1130
ZIENTEK M 522-0983
(#C) HAITSMA N J 273-2615
(#1B) SZCZEPANOWSKI I 273-2535
(#1F) WASHINGSKY Gwen ..
(#2B) INGRAM L A 273-9049
(#2O) SELSER Nancy A .....
(#3C) BOYCE L .....
(#3D) HALLSTEAO Sandra ..
(3E) ELY L 273-4415
(#4A) OORMER Michele .....
(#4B) HUZAR Judith .....
(#4D) FOGLEMAN M .....
(#4G) MDRRISON L .....
28 YOUNG M ® 273-2419
30 (#A) MULOOWNEY Augusta M ® 273-4807
(#A) MULDOWNEY William V 273-4807
32 BARRETT James .....
34 PARKIN John Jr 273-3995
36 RUCK Albert E 273-8575
37 DEMARTINI Paul 273-1870
KIERNAN Lewis P ® (2) 277-4127
38 No Information
41 MUROMETS Boris A 273-2211
44 GERITY John ® 277-0582
46 HOPKINS Lillian W ® 277-0541
TINSMAN Ina (2) 277-0541
WRIGHT Fred .....
48 FILES Robert L ® 273-1841
51 RICCIAROI Angelo 273-2703
60 BAYNE Stuart W .....
66 GOWIN D M 277-3864
68 MALLDN James P ® (3) 273-8838
MALLDN Mark 273-8838
72 HUIZING Leonald W Jr ® (2)
McINTYRE Myrtle .....
80 SANDDR J P 273-3428
82 EVERS Henry W ® 522-1531
84 McNAMARA John L ® (2) 277-0124
86 GRAMMATICD Antonio ® 273-3123
92 KEPPLER Bernard H ® (2) 277-2939
KEPPLER William H .....
94 PETERSON George 273-1519
100 EPISCDPO Joseph Jr 277-0286
EVERS Anton L ® 273-2656
102 KALLMUENZER Manfred (3) 273-2854
MUNNELLY Michael ® (2) 273-6277
106 VAUGHN J Robert ® 273-3685
110 SIGNORELLA Joseph E 277-0343
116 SAYRE Fred H .....
197 BUTLER Scot .....

GLENWOOD PL (1940)

FROM 73 FRANKLIN PL N TO 322 SPRINGFIELD AV (RIGHT ODD)

1 (#1A) JOROAN Jesse 273-0756
2 (#1A) FOSTER Mary Ann ....
(#1B) SHANKLIN Willie .....
3 (#1C) WILKERSON Marie 273-3279
(#1O) DOUGLAS Lawrence .. 273-4580
(#1O) OOUGLAS William .....
(#2A) MARTIN Lois .....
(#2B) HOPKINS A John .....
(#2C) MILES Eldora .....
(#3A) WOOOS Linda (2) 273-2716
(#3D) BENNETT Mathilda ....
4 EDWARDS M 273-7454
(#1A) DILLINGHAM John ....
(#1B) BUSH Lucy 277-6906
(#2A) NELSON Earl .....
(#2B) EOWARD Gerald .....
(#2B) EOWARD Mildred 273-8564
5 HART G 522-1684
WILKERSON Robert 273-4138
WILKERSON Thaddues A 273-4138
(#1A) GREEN Janeiro .....
(#1A) GREEN Sheldon .....
6 MOORE Hobart 522-1580
MOORE Willa 522-1580
GADDAY A Inez 273-2684
LAWTON R 273-4845
OOOM Merle 273-0099
RICHARDSON M 522-1075
SIMS S M 277-3260
(#1A) ARTIS Patsy .....
(#1A) CALOWELL Charles ....
(#1B) FOX Catherine .....
(#10) STEWART Shirley 277-0533
(#1E) ANOREWS Eula .....
(#1E) ANDREWS Frank .....
(#1E) ANOREWS Raymond ..
(#1E) ANDREWS Sarah .....
(#2A) HASKEW Ruth .....
(#2B) CARROLL Georgie .....
(#20) MARTIN Oorothy L ....
(#3C) BARROW Elizabeth 273-4132
(#3D) WILSON James 277-6679

GLOUCESTER RD (1960)

FROM 97.5 COLT RD W TO 138 DIVISION AV (RIGHT ODD)

10 RUTLEDGE Cecil L Jr ® 273-6475
11 MAHER Joseph F ® 273-6082
14 POWELL Edward H Jr 273-9445
18 EPPERLY W Robert 273-4691
21 WASON Paul O ® (2) 273-5611
22 HORNER L M .....
26 **BOYLE William A Jr ® 273-2605**
30 AOAMS Charles S ® (2) 277-4267
34 ROSENSWEIG Ronald E 277-2846
38 INOSHITA Ben ® (3) 522-1588
INOSHITA David 522-1588
INOSHITA Julie 522-1588
INOSHITA Monte 522-1588
INOSHITA Patricia 522-1588
40 No Information
41 MUROEN Craig .....
MUROEN Edward ® .....
42 DEREYNA Ramon J ® 522-1561
50 MURPHY Charles 273-6956
No Information .....
51 BERKMAN Bernard H 277-0319
56 KENKEL Harlan R .....
KENKEL Helen M .....
KENKEL Robert A (2) 273-5165
57 EUSTIS Richard W 277-2483
59 ANDERSDN Frederick C .....
ANOERSON Julie V .....
(res) ANDERSON C Robert ® (2) 277-2867
61 CANGELOSI Carl J 277-1672

GREENBRIAR DR (1980)

FROM 219.5 OAK RIDGE AV NW AND SW THEN SE TO 284 DO

1 KERBY Russell T Jr atty (2) .. 273-8220
4 WILLIMAS Paul R Jr ® (2) 277-2390
5 ECKHARDT G H 273-7797
9 DEEKS T N 273-6285
11 CASE Stephen H 277-1880
12 FEOOR Walter P ® 273-9524
15 (res) KANNER Frederick W atty ® (5) 277-1819
16 REYNOLOS John S 273-6537
19 DIETRICH J A 277-2810
24 SWEENEY William J ® 273-6050
25 HENWOOD Thomas O ® 277-3240
29 SEELIG Gerard L ® 273-2235
32 GILROY William L Jr ® 277-1413
33 SOBEL Jay E 522-1557
36 HAKALA Neil V ® 273-6929
37 SIMPSON Henry Clay Jr 277-1297
40 HASSELL Arthur P ® 273-3559
41 GARRETT William A 522-1930
47 SHOFEL J 273-4697
48 JOHNSON David Allen 273-1142
JOHNSON F Wayne ® (2) 273-1142
51 ARTHUR William R ® (4) 273-4686

GREENFIELD AV (2000)

FROM 81 RIVER RD SE TO DEAD END (RIGHT ODD)

1 SOCCOOATO Clyde 277-6753
2 ZAREMBA William ® (2) 277-3491
6 BANKS Edward I .....
WHEELER Olga N 273-8660
7 SOCCODATO Andrew P 273-1425
8 McGOWAN Thomas 277-1963
9 CUTLER Marion ® 273-7067
10 GLEN P B 273-1527
11 SOBILO Arthur 273-0733
12 CATILLO Carol ® 277-0322
13 BRUSS Oavid .....
14 SAUCHELLI N A 273-8565
15 OEMAREST John J .....

© Johnson Publishing Company, Inc. 1981

GREENFIELD AV (2000) (Cont.)

GISOLOI John J ® 277-3278
16 KOZMA Nicholas ® 273-9547
KOZMA NICHOLAS 273-9547
17 TJAN John 273-7409
18 YANNOTTO Joseph K ® (2) .. 273-2062
23 LUNETTA Peter ® 273-5427
24 GROSS George 273-3748
25 ANDERSON Andrew J (2) 277-1883
ANDERSON Herbert A .....
27 DELLOMO Louise ® .....
28 MONTALBANO Anthony ® (2) 273-7739
29 (#A) FREELY F 522-9024
(#A) YIN Yuen Chung ® (4) 273-1269
30 WIATROSKI Michael J ® (2) 277-2669
31 GLDGOLICH Ann .....
GLOGOLICH Peter J ® 277-3996
32 ANGRI Eva N ® 273-3113
VALENTI Mary P .....
35 ALLEN Anna A ® 273-5864
DeFOREEST Bruce A .....
OeFOREEST BRUCE A 273-5864
36 MALUSO Angelo C Jr ® (2) .. 273-4961
40 BLUM N 277-2174
YANNELL James P (5) 277-4441

GROVE (2020)

FROM 24 MIDDLE AV W TO DEAD END (RIGHT ODD)

20 McNEIL Andrew 665-1238
25 BURGESS Newton A Jr ® .....

HARRISON CT (2040)

FROM 745 SPRINGFIELD AV N TO DEAD END (RIGHT ODD)

1 STRAUSS Walter ® 277-1078
5 MEYER George E ® (2) 273-2490
8 MARDONY Herbert A ® (2) ..
9 FAIRFIELD A .....
11 No Information
12 ENGLISH Nicholas C 273-5633

HARTLEY RD (2060)

FROM 45 BUTLER PKWY SE BEYOND WADE DR TO 160 WOODLAND AV (LEFT ODD)

5 PAPIO R 277-2707
6 (res) SULLIVAN George W atty ® 273-4450
15 SNYDER Peter E 273-0126
18 BASSMAN Henry 273-3462
20 HOLLSTEIN Heidy R 379-5983
29 SCIORILLI G T 273-3305
30 BORIE Lisa 273-4777
BORIE Nicholas J ® 273-2099
BORIE Nscholas J Jr .....
31 BURKE J Clark ® 273-2148
BURKE J Clark Jr .....
34 HALL John R Jr ® 273-8632
35 SMITH Jessie 277-1703
36 JACOBSON Gary S ® (3) 277-6947
42 GREEN Walter T 273-2426

HARVARD (2080)

FROM 127 ORCHARD SW TO 52 SHUNPIKE RD (RIGHT ODD)

2 VESPER Barbara J 273-6766
VESPER Robert F ® 273-6766
6 George J G .....
PICCIUTD John 273-4445
7 LEDNE Joseph ® 273-2256
8 DeANGELIS Joseph P ® 273-4461
10 NATALE Anthony S 273-9337
11 MAXWELL Katherine ® 376-6234
13 LUCIANO Michael F Jr ® 273-4764
14 CAPORASO & LOTTI INC 273-9072
CAPORASO Anthony J ® 277-6392
15 CAPORASD Antonio B ® 273-2913
18 HEFT Edward J Jr ® 273-1878
22 ANDERSON Thomas E ® (2) .. 277-2766
TARATIND C R 273-1178

HARVEY CT (2100)

FROM 37 HARVEY DR N TO DEAD END (RIGHT ODD)

5 STAUDERMAN Doris R .....
STAUDERMAN Herbert A ® .. 273-8880
8 DUNN Wilbert E ® 277-1074
10 AMBERG Frederic W ® (4) 273-7542
11 Vacant
13 TIMBROOK Marquerite H ® .. 273-0105

HARVEY DR (2120)

FROM 144 PASSAIC AV W AND S TO 19 MT VERNON AV (RIGHT ODD)

5 GERITY George A ® 273-2551
7 DEAN J Robert ® 273-5205
8 CRESTDN Mabel K ® 273-7204
11 MELL John K Jr ® (4) 522-1068
13 SCHNEIDER Hans H ® 277-4531
15 DLIVER Edward S 273-8554
16 MARSCHNER A C 277-3382
17 WILK Marjorie L .....
WILK Ralph E ® (2) 277-1281
18 FRESH Robert F ® 273-0259
22 SHECHTER Leon ® 273-8852
23 NDLD Charles M 273-9358
27 CALDERWOOD Deryck O ® 273-6278
CALDERWODD Martha .....
28 DDRAN Robert J .....
30 WOLFENBARGER Dawn E .....
WOLFENBARGER Robert J ® (2) 273-4950
32 AVERY Frederick B ® (4) 273-0810
33 DEVLIN Frank J 273-0254
36 MATTA George M ® (4) 277-4409
38 SKUBIK W R 522-0612
SKUBIK W 522-9258
42 BARDES Sharon .....
MDRRIS Lucette C ® .....
43 BURKE Alma A ® .....
BURKE Gerald 273-3319
44 LANGDON Paul 273-7447
McCDLLUM Grace ® 273-7447
45 No Information
47 WHITE Oavid F ® (2) 273-2004
WHITE May ® 273-2004
50 FURRER C R 273-6484
51 VANDLEN R L 277-1574
53 SCHMIDT Gilbert M ® 273-3105
55 WRIGHT John W ® (4) 273-0888
58 MAX Robert R ® (3) 273-4829
59 BYSTRAK Jules ® 273-1164
62 HANAWAY Audrey E .....

HAWTHORNE PL (2140)

FROM 119 BEECHWOOD RD E AND S THEN SW TO 53 WOODLAND AV (RIGHT ODD)

2 OUNN Mike .....
(res) DUNN James P 273-3461
3 HERRING Brian C 273-2338
HERRING W Conyers ® 273-2338
OSTBERG Richard F 522-1244
6 PRATT William 273-6533
9 Vacant
12 KACHLINE Ernest S ® (2) 273-8271
13 HEY Frank J Jr 277-2633
HEY Kimberley .....
14 STRONG Selak W 277-0905
22 PAULSEN C Frederick 273-5472
25 BRYAN James K ® .....
BRYAN Jim .....
BRYAN Marian .....
BRYAN Misty .....
26 ALFORD B K ® 273-3049
FINLEY James A Jr ® 277-0580
27 BOYCE David M 277-2650
30 WOODBURY Marion A (2) 273-6509
33 MUNSON Ena ® 273-0071
35 SACHS R G .....
37 CARTER Harry J 273-1283
38 TULLOCH Peter H ® 273-0767
42 BANGS John K atty ® 273-1061
43 HICKOX Dean C 273-3129
46 BARNARD Joseph 273-1475
47 HOFFMAN Frances E 522-0731
(res) SLAMA Robert D MD 522-0731
48 MACLAY Barbara T 273-7057
52 DAYTON Allan S III .....
DAYTON Cathleen L .....
54 BECKER Irving 277-4494
61 GARDINER J D 277-6863
74 HEATH Bowen 273-4432
HEATH Evelyn B ® 273-4432

HENRY (2160)

FROM 47 ASHWOOD AV SW TO 6 GLENSIDE AV (RIGHT EVEN)

1 DTT M 273-9439
4 MCGHEE Joseph P Jr ® 277-2498
5 CUCCARO Rocco R ® .....
6 FITZPATRICK John J .....
McGHEE Joseph P ® 273-3225
7 LAWRENCE Doris 273-0968
LAWRENCE Gordon E 273-0968
LAWRENCE Jack E 273-0968
8 No Information
9 Vacant
10 RIOLA John C 277-1730
11 CAHILL K .....
HIGGINS Bruce .....
HILLYER C 273-0372
MURDDCK Aifred 277-2837
13 VECIND Anthony 273-2275
15 DOOLEY John E ® 273-1754
16 ALCORN William .....
17 BORMANN Patty .....
BORMANN William H Jr ® 277-6095
(#A) KESSLER Joseph ® (2) 277-3792
(#A) KESSLER JOSEPH 277-3792
19 (#A) JENKINS Richard H (3) 273-0836
20 JARDILLD Bridget 273-5293
YANNDTTA Antoinette F ® .. 273-5293
21 NDLL Edward J 273-4142
PIZZUTI Marie 273-4835
23 WALSH Barbara C .....
WALSH Lawrence A ® (2) 273-0865
24 UHL James C 522-9472
26 FIELD Marie E ® 277-2286

HICKORY RD (2180)

FROM 44 BEDFORD RD N TO 53 BEVERLY RD (RIGHT ODD)

6 No Information
8 LAMBE Donald M ® 273-8238
LAMBE Leslie 273-8238
10 WILLIS Edward S ® 273-0101
11 BROOKS Clark E ® 277-6004
12 BROCKELMAN John R 277-6918
THARRETT Charlotte K .....
THARRETT John V ® 277-6142
15 SOWARD Herbert E 273-8779
16 GRASSD John A 277-1981
LEMCKE H R 273-8876
18 TILGHMAN B Jr 522-1611
19 STEVENSON J Robert 273-7375
20 HILLENBRAND Bruce D 273-4915
HILLENBRAND Oonald E ® 273-1915
21 WRIGHTSTONE J Wayne ® (2) 273-3430
22 MELL John 277-6432

HIGH (2200)

FROM 109 PROSPECT NE TO 108 KENT BLVD (RIGHT ODD)

2 BINDER Robert C 522-1100
11 PETERSON Robert D 277-4557
12 LAX Oavid A 273-6188
LAX Melvin ® 273-6188
LAX Ruth L 273-6188
16 MAHDN David J 277-1368
MAHON Mary F ® 277-1368
MAHON Michael F 277-1368
17 MATTHEWS Stanley P ® (2) 273-5158
18 TOWNSENO M H 522-0913
21 THOMAS George H Jr 273-1967
22 OePALMA Joseph 522-9550
DIEMAN Jules H ® 273-7522
23 OREGER Marie W ® 273-0643
24 COX Charles C .....
COX Rosalie H ® 273-5428
MURPHY Timothy 522-1316
25 STEELE E 273-5036
27 CARY Daniel P (3) 522-0911
ELLIOTT J .....
49 PECCA John A 273-2583
50 CROIX Henry 273-4884
51 (ofc) BLECKNER MARTIN P DOS 277-3733
(res) BLECKNER Martin DDS ® 277-3733
52 BARXELL Henry Jr 273-4154
53 KAUTZMAN Daniel F ® (2) 273-9181
54 TAFARO Robert B 273-4931
55 WEBER Richard L ® (3) 522-1172
56 DAHL M Louise 273-7898
HORBATT Karen L 273-8290
HORBATT Paul F ® (3) 273-8290
57 KREGER William C 273-4220
58 O'BRIEN Joseph A 273-2633
64 GREEMAN Frank S ® 273-7593
93 No Information
101 No Information
121 No Information

HIGHLAND DR (2220)

FROM 63 ROTARY DR SW TO 105 OO (RIGHT ODD)

1 DONNELLY Raymond E 522-1532
5 TWILL George 273-8767
9 HAWKINS O N 273-2508
TAYLOR William I ® 273-0682
15 MERRY Milton H ® (2) 273-6499
18 SHEERAN Stanley R ® 273-6411
19 FUESS Billings S Jr ® 273-3474
FUESS Billings S III 273-3474
23 SHAWGER Oavid C ® 277-1769
25 ELTANAMLI M 273-7332

HILL CREST AV (2240)

FROM 121 WOODLAND AV N AND E TO 118 FERNWOOD RD (RIGHT ODD)

6 (#A) SULLIVAN J K 273-8289
10 PYLE William J 277-0997
17 BOISE Lillian R 273-5283
(ofc) BDISE Audrey L .....
25 ROSS George K 277-3428
28 GOLLHARDT Kurt 277-4435
31 LYDON Bedford H Jr ® 273-1979
34 KELLER Henry S ® (2) 273-5806
35 SKILES John C 277-1743
SKILES John C ® 277-1743
36 THIELE Edmund J .....
39 BREEDING William ® 273-7362
40 TAGGART William ® 273-9315
46 MCCOY Robert W Jr ® (4) 273-3750
47 NEWBOLD John L ® 277-4293
54 No Information
57 No Information
60 CURRY Ravenel B III ® 273-9062
66 McGINLEY E V ® (2) 277-0441
(ofc) McGINLAY EDGAR V DR 277-0441
67 SMALL S T 522-0689
70 ALLEN Hadley .....
ALLEN Louis L ® (4) 277-0248
71 WASSERMAN Edel 277-1254
76 No Information
77 JDHNSDN A Clark ® (3) 522-1428
80 WHITER Paul F ® (5) 273-0565
81 WILKINSON E Wallace ® (2) 273-4013
84 SIMPSON Ralph P ® .....
85 DAVIS Loraine H ® 273-2268
MDHAISI Erno .....
87 CRAWFDRD James L ® 273-6698
95 GUY Richard 273-2132
96 STDNE Jerry F Jr 273-2927
101 JUTILA Barbara ® 273-2470
138 HORDWITZ Ruth L ® 277-6444
KENNEDY Mildred 277-2471
(ofc) HOROWITZ RUTH L 277-6446
144 ULICNY Walter P ® 273-6974
145 MAYER Ivan ® (2) 277-2196
152 HART Fredrick ® 277-4489
KASBAR W L 273-4011
155 WEATHERBY Raymond B ® (2) 277-0446
158 STITZER Mervyn B 273-6218
159 MANLEY Henry O III ® .....
162 SIGNDRELLI Alfred A ® 273-3760
165 JOHNSON Maynard W ® (4) .. 273-7437
166 SACKS Louis D ® .....

HILLSIDE AV (2260)

FROM 53 DE FOREST AV N TO 12 CRESCENT AV (RIGHT ODD)

BUTERA M C 277-4032
2 BLAZO J R 277-3825
BONEN Zopen .....
BUDDS Kevin J 522-9349
MAZA M .....
(#4) DIRE D M 273-6421
4 No Information
7 DAVIS H D 277-0546
REYES Reinaldo 273-7642
8 CALABRESE Jack ® 273-2082
GLYNN M 277-6139
9 PRAIZNER Robert 273-4712
11 FERNICOLA P 522-1176
PIERCE Elizabeth Anne 522-0456
12 JOHNSON Carl A ® (2) 522-0658
JOHNSON Roy 522-0658
15 STURGE Michael D 277-3871
19 BOOTH Janet G .....
20 McMAHON Colin B 277-1790
McMAHDN William ® (2) 277-1790
27 (res) ROBERTS R H Dr 376-0223
30 VARGAS Melvin 467-8524
40 PRINCE Gary 379-2181
44 Vacant
56 WALLWORK Michael ® .....
63 WEINER Max 379-1545
64 DEH Hans A ® 376-1038
69 REBACK Leonard S 376-4376
71 CHANENSDN I L ® 376-0686
73 COHEN Edward H 467-3571
80 RITCHWDDD Mary .....
81 NAUBAUER Marie .....
82 REIN William ® 379-9575
90 DiSPIRITO Angela R ® 376-0286
95 DOPP Gustave .....
99 HOARE James W 376-6048
100 McCARTHY V ® .....
104 QUERQUES Salvatore ® .....
110 CDNSULTATION CENTER 467-9333
J R INC 376-1000
132 ROESSNER Nettie .....
137 PERRELLI Lucille .....
PERRELLI William F ® 376-3182
140 ODZE M ® .....
141 PALERMD Anthony A ® .....
PALERMD Josephine .....
148 PETERSDN Evelyn M ® 376-4043
157 PFLUEGER Heinz ® .....
164 (res) WEISSE Alan Dr ® 379-2322
176 HORDWITZ Herman ® 379-4498
181 KARIEWSKI N ® 376-1431
182 (res) PLYTYNSKI Stanley A ® 379-2879
188 CASTERNOVIA Dominick ® 376-1639
CASTERNOVIA Dominick 376-1639
197 CALABRESE Don ® .....
201 PALERMO V ® .....
205 VARKALA Frank G ® .....
209 MARTIN Joseph F ® 379-2010
221 URBAN Milan R ® 376-2447
URBAN Nancy .....
URBAN Nina .....
240 PETERS Robert L .....
PETERS Susan .....
248 CRDSS F B ® 467-8254
251 MATYSEK Aniella ® 467-3921
MATYSEK Ann E 467-3921
MATYSEK Joseph J .....
MATYSEK Theodore S .....
MATYSEK William J .....
257 ZDYBEL Joseph J Jr ® .....
262 NOLL Theresa ® 379-2996
WOLF Adelaide .....
315 YABLONSKY Mark .....
323 RITTER Richard ® 467-8256
327 ROESSNER Cathy .....
ROESSNER George N ® 376-8771
ROESSNER Victoria .....
339 HAUSER M Mrs ® .....
347 KELLER Bruce H ® 376-3941
361 WDYEWDDA Peter ® 379-9544
381 HELLA Ruth .....
393 EINHDRN S 379-7267
403 WYNYKOSKI Richard .....
WYZYKOSKI Felix J ® 376-2783
407 ROMANO Frank ® 376-1746
421 PLASKDN Angelina .....
PLASKON Nicholas ® .....

© Johnson Publishing Company, Inc. 1981

HILLSIDE AV (2260) (Cont.)

429 DAUNND Jean .....

HILLVIEW TERR (2280)

FROM 16 BEEKMAN TERR S AND SW TO DEAD END (RIGHT ODD)

1 WHEELER Laurin ® (2) 277-2938
5 FELLDWS Stephen D ® 273-5276
9 MILLER Ian ® (2) 273-4042
10 KAISER James F ® (2) 273-8595
11 PEER Vierner D III 277-2173

HOBART AV (2300)

FROM 1 FRANKLIN PL NE TO MORRIS TPK (RIGHT ODD)

9 MARSHALL Marie G ® 277-1726
11 FARRY J .....
12 PDSTMA Wihemina 273-4908
18 CLARK GRDUP THE 273-0233
SUMMIT GRDUP THE 273-0233
24 HDRVATH Leslie ® (2) 277-3529
31 KEARNEY Edward ® (4) 273-6645
32 HARLEMAN Peter J 522-0963
34 FRANK C F .....
FRANK Hugo Jr 522-1639
GIANNETTA R W 273-7717
41 VanALLEN William K Jr 277-3381
49 McGUIRE Jim ® 277-0148
53 PANEPINTD James 522-1494
55 BLITT Joseph Anthony 277-6401
McDONALD Stanley ® (4) 277-1573
57 DEAN Jeffrey 522-9021
59 GUTTMAN Andrei 273-8122
61 HARRINGTDN F J 273-7936
65 EDWARDS Charles M ® 277-1024
EDWARDS Elizabeth F .....
67 FIELDSEND George B ® .....
69 RDSS George S ® 273-0490
70 HARRINGTDN Charles B 277-3445
78 PICDZZI M A 277-1206
81 (res) ZANELLI Bartholomew T ® (2) 273-8140
86 BRAITHWAITE Jean R .....
87 TULLY Stephen L ® (6) 379-5743
88 No Information
94 GANNDN John F 277-6553
97 HANNDN Edward P ® 273-6138
101 HDERNER J L 522-0386
106 MEYERCDRD Duff ® (2) 273-8195
MEYERCDRD Francis D 273-8195
107 LENNDN Richard D 273-1802
113 BLDDM Johathar 522-0939
114 WDRDEN Geoffrey F ® (5) 522-1095
123 BELDING Enid .....
BELDING Gordon .....
BELDING Madeline ® 273-2464
124 WRIGHT Norman E Jr ® (4) 273-2553
129 BABB Peter T .....
130 McNAB Gregory R ® (2) 273-7079
PDTEN J P 273-7079
135 MARTIN Richard S ® (2) 273-0839
141 SAILER John R 273-0156
155 HUBBARD GEorge M II ® (4) 277-4022
160 SCHWALLIE Edward H 277-2442
165 LUCID R 277-2805
REEVES-REED ARBDRETUM INC 273-8787
220 TENNANT John S II 273-4441
TOWNER Florence 273-0587
226 MURPHY Cynthia A .....
MURPHY Jonathan J .....
MURPHY Joseph ® 273-7630
228 CASSEL Robert II ® (2) 273-4898
259 BEACDN HILL CLUB 277-6655

HOBART RD (2320)

FROM 20 DOGWOOD DR NW TO 151 HOBART AV (RIGHT ODD)

15 WEAVER Richard J ® 277-6299
19 QUANTZ Albert T 277-6885
22 LUDLDW David ® 273-1102
55 (OFC) PIZZI FRANK A atty 273-8500
133 DELANEY F J 277-2740
DELANEY T 277-2740

HUGHES PL (2340)

FROM 5 BALTUSROL RD SW TO 15 BALTUSROL PL (RIGHT ODD)

1 McKINNEY Mary E .....
5 CARLSDN E 522-0864
6 No Information
8 KEYES Matthew V Jr .....
KEYES Matthew V ® (2) 273-1823
9 LDVELY Margaret V ® 273-2606
11 HDWE J .....
12 PARKIN Leonard P 273-1106
PERKIN Leonard P II 273-2686
13 McNANY Catherine M ® 273-8848
McNANY Robert J .....
15 SHINKAWA D 273-8881
16 VAZQUEZ Orlando 522-1659
17 HARVIS J 522-0151
HARVIS Julia E ® 273-2540
18 NELSDN Fredrick G 273-2154
19 FORMICHELLA Rose 273-8075
GANGER Carl F ® 277-6938
20 WODDRUFF Mary C ® (2) 277-1335
21 MALLON CHarles J ® .....
22 GLASS D 273-7548
23 SCHECHTER J 273-5124
24 BRANDENBURG Scott E 522-1965
HAMLIN Kenneth M 273-5129
25 No Information
27 GIANATASID Anthony 273-8368
28 SWENSDN Carl A ® 273-6962
SWENSDN John J .....
SWENSDN REMDDELERS INC 273-6962
30 SERY Joseph 273-0794
31 HARVIS David J ® 273-3440
33 Vacant
72 Vacant

HUNTLEY RD (2360)

FROM 83 BROAD NE TO MORRIS TPK (RIGHT ODD)

7 DIAMOND Milton ® 376-8973
8 AYERS Ronald J ® .....
10 HAEUSSLER Horse 273-4428
11 LACKAYE Elaine I 273-5619
LACKAYE Samuel W ® 273-5619
12 PEEBLES Betsy 522-9576
RIDLEY Edward 277-2045
13 EDGAR Russell M ® 273-1341
18 PANELLA Joseph 273-0735
21 ANDERSDN John T ® (2) 273-0328
22 KEPKHAN Donald ® (2) 277-4469
23 FIDRILLI Pasquel 277-6686
26 STERN Alan P .....
STERN Seymour M ® 277-1270
27 VECCHIA Louis G ® 277-0518
28 TALTY Eugene M ® 273-6945
TALTY Francis T .....
TALTY Judith A .....
34 FEDLI Anita L ® 273-1944
35 VENTURI G M 273-8279
36 BRITA Maria ® .....
39 GEDRGE Sarah 273-7197
GEDRGE Susan J 273-7197
GEDRGE William J ® 273-7197
40 ACITELLI Frank (4) 273-3997
41 CELLI Anthony M ® 277-2674
42 CARR Jennie ® 376-0769
43 KLEIN Allen R ® (5) 273-8041
44 KLDSE Greg (2) 277-6527
45 Vacant
46 FUSCHETTO Lorenzo ® 273-1781
47 BLACK Donna M .....
BLACK Mildred .....
49 HIMLIN John H ® 273-5769
50 SALCEDD Manfred .....
51 MULLER V J 522-1493
52 ANDERSEN Victor .....
56 MITCHELL Lester S ® (2) 273-9120
SDUREN L T 522-1032
58 FARRAGHER Gail M .....
FARRAGHER Joseph .....
FARRAGHER Michael J ® .....
60 DILLDN Richard L .....
62 MOTTOLA Neil R ® .....
63 D'CDNNDR Thomas 273-3845
65 VAcant
66 HALL Curtis L ® 277-3460

INDUSTRIAL PL (2380)

FROM 33 SUMMIT AV SE TO 3 WALNUT (LEFT ODD)

9 STESSL & NEUGEBAUER INC 277-3340
11 HARALD MACHINE & TOOL CD 273-1020
15 SUMMIT CENTER GARAGE 277-6555

IRIS RD (2400)

FROM 61 CANOE BROOK PKWY NW TO 121 RIVER RD (RIGHT ODD)

1 No Information
3 SABLACK David M ® 277-0009
4 RDTHSCHILD E A 277-6308
5 EAKLEY Anne T ® 277-3055
6 BRADY Denis L .....
BRADY DENIS L 277-2162
DDDSON Joseph A .....
7 MCCARTHY Maurice ® (5) 522-1166
O'SULLIVAN Mary 522-1166
11 BRDCK P D .....
CARRDLL Barbara A ® (3) 522-0353
CARRDLL Marie 522-0353
14 DIMARIO Bruce A 522-1926
15 WALSH Jean R ® 273-5175
17 MCTERNAN Raymond W ® (2) 273-1896
18 ZISEK William ® (2) 273-9322
19 KEITH Brian 273-1526
KEITH Mary E ® 273-1526
20 SAUTELLD Joanne 277-6795
21 BALLANTYNE Geoffrey R 277-4273
22 ALLEN Neil Cornelius ® 273-1129
24 KDWAL Peter P ® 273-8841

IRVING PL (2420)

FROM 53 FRANKLIN PL N TO 302.5 SPRINGFIELD AV (RIGHT ODD)

1 FARRELL S A 273-0974
KHAN Mir .....
3 WDDDS William H Jr .....
4 GDTTLIEB Richard H 277-6787
PALMER Edward 273-0611
5 BARNES Rubert .....
CRAWFDRD Alvin 522-1735
TIEN Pen 277-6931
TDLLIVER L M 273-1103
6 WILLIAMS Mark (4) 522-1152
7 JOHNSDN Mabis G 522-9140
MDRRIS D C .....
MULDDWNEY Joseph H Jr 273-8121
(#A) FEIBUSH Elsie R ® 273-6316
8 TERA Robert F ® .....
9 (#A) FABIEN Josephine 277-1995
10 SCHUYLER P Jr 273-5826
SCHUYLER P V 273-5826
11 FARRELL Catherine M ® 277-4410
FARRELL John J 277-4410
12 PAYNE J T 277-4385
13 TARKE George ® .....
(#3) MACHIN Juan A 273-1056
14 NDREN Maria 277-6145
15 LUNDELL Lillian A 273-8794
MDRRIS Helen K ® 273-3915
16 MDNRDE Daniel (4) 273-0627
(#A) FAGGINS Lawrence .....
17 EARLE Forrest N 273-6830
HENIGAN R B 277-3934
18 FIDRITD C .....
GANLEY Douglas R 522-1271
19 KIJOWSKI Joseph G Jr 522-9136
SIMMDNS Robert A 273-7853
20 GULDEN Gary 273-7536
21 GRIMES John P 277-0995

JOANNA WAY (2440)

FROM 26 TANGLEWOOD DR S IN CIR TO 60 DO

3 PARNITZKE Donald 273-1080
6 HASSELMANN J P ® .....
7 LINKER Edward A ® 273-8760
LINKER Jeanne 273-8760
10 MacLEAN George H ® 273-7125
11 HARRDD William L 522-1767
14 FINKELSTEIN Ellen L .....
FRANCIS Gail L .....
(res) FRANCIS Robert V Dr ® 273-9551
17 FEINSETH Melvin D 273-8911
18 RUBASHKIN Charlotte 277-4276
VECCHIARELLD David .....
VECCHIARELLD Michael A ® 379-9490
(res) RUBASHKIN Martin atty 277-4276
20 StLIFER James A 273-9341
StLIFER Martin R ® 273-9341
StLIFER Roger A 273-9341
SIMON B 273-9341
21 LOWRY W Kenneth ® 273-3614
24 McGEE Harold E ® (3) 273-9075
26 STRDPP Edward K Jr ® 273-0183
27 WHITELEY Betty G ® 277-0438
30 LAING Janet M 277-0078
LAING Richard K 277-0078
RICCIO Pat 467-3570
33 WORTLEY Joseph G ® (2) 273-7027
34 BRUNNER Philip F Jr ® 273-3963

JOHN (2460)

FROM 21.5 MORRIS AV NW TO 22 PARK AV (RIGHT ODD)

1 BIRKITT R 273-7976
3 JDHNSON Dee ® 277-1944
4 BRADFORD Wayne .....
LEES M .....
MDRDNEY P .....
RDSENFARB Sam 273-8594
6 AVANT W 273-3976
7 BENTON Howard 522-0495
HUMES Robinette B ® 273-2448
8 BOULWARE Ralph 273-7919
10 Vacant
12 FDRD Daisy I ® 273-0908
14 ANDERSDN Ronald L (4) 277-6132
15 LaSALLE Anna ® .....
LaSALLE Ralph .....
16 HINES Alfred E .....
LARMDNIE Gaston G Jr 273-7689
MOBLEY Alberta .....
17 LYNN D 277-6049
TIMDTHY Annie M 277-3562
18 ADAMS Douglas ® (4) 273-8147

KAREN WAY (2480)

(LEFT EVEN)
FROM 88.5 CANOE BROOK PKWY SE BEYOND WADE DR THEN SW AND E TO 174 WOODLAND AV

8 CDX Dottie V 273-5072
CDX Ronald L 273-5072
9 GREEN A R 273-7615
10 GARLEN David ® 273-6158
11 SCHNEIDER Michael 277-2699
14 WILLIS C A .....
15 BEIHL W J .....
CHAMBERS H R Jr 277-0497
16 KRAKDW Robert T ® .....
19 FULKS James .....
20 BLDCH Patricia A .....
27 (res) WERNSING Donald Dr (3) 273-2571
28 JDHNSDN Edward C (3) 273-5512
30 MASDN William A ® (4) 277-1167
31 HAMILTDN Billy H ® 273-7519
HAMILTDN Janet K 273-7519
34 TDLL L W 522-1762
35 KRUSE Hans ® 273-7128
STRECKER Charlotte .....
38 DUETSCH Bernard W ® 273-2071
39 PELLECCHIA Ronald A 273-6473
40 NDZAWA Y 277-2555
41 HARLEY Edgar R ® 277-1766
42 SIEGEL Jerome .....
45 CHAMPLIN George S 277-4733
46 ERDEI M 273-5973
48 GLEASDN Dennis G ® 277-2544
49 MADDEN Jerome T ® 273-5069
51 HERSHFIELD Larry 273-3634
52 HELSEL Russell H ® 522-0235
HELSEL Sally R .....
55 KDRB George E ® .....
56 SHERIDAN Edward C ® 273-6486
SHERIDAN Edward 273-5457
SHERIDAN Glenn 273-6486
57 BANDERA Frank ® 277-6144
BANDERA P 277-6584
59 PIRANED Herman T 273-1962
61 SCHDFIELD John P 277-3189
65 SHITOTO Seiji 522-0265

KENNETH CT (2500)

FROM 181 WOODLAND AV E TO DEAD END (RIGHT ODD)

1 DPPENHEIMER Martin J 273-2355
2 MDNTAGNA Angelo ® (4) 522-1512
5 MILLARD Stanley R Jr ® (4) 522-1936
6 CRANK John M ® .....
KRANK John M 522-0848
7 VALIGA Robert F ® .....
9 RUTTER James E ® 273-4545
10 SWEENEY John J ® 522-0143
14 LDRETD Anthony G 522-0335
21 CRISMDND Richard N ® 522-1331

KENT PL BLVD (2520)

FROM 489 SPRINGFIELD AV NW TO 1 MT VERNON AV (RIGHT ODD)

2 MASDNIC BUILDING .....
NEW HAMPSHIRE HDUSE THE 273-1513
6 CRAIG THEATRE 273-6233
8 PARADINE John 277-1506
10 TDWNE CDUNTRY HAIRDRESSERS 273-7710
12 DUNNDER AGENCY 273-6546
DUNNDER CONSTRUCTION CO 273-6546
14 KRANICH E E D 277-3796
16 BJELLAND S 522-1171
CALLAZO Narciso .....
KNOX Roger F 522-9250
PATHMAN R C 522-0581
17 UNITED METHDDIST CHURCH OF SUMMIT THE 277-1700
20 MASI Cathriene E ® (2) 273-3439
22 GRACIE E 273-4268
PARLAPIAND M L 273-8059
24 MURRAy A C Mrs 273-8868
MURRAY John P 273-8868
26 COVENEY W L Jr 273-4531
MILNER John .....
PASTEUR G 522-1629
30 ADAMS K .....
BARLOTTA L 273-9289
MIGLIDRE S ® .....
ZEGARSKI A .....
32 CANGEMI D Rev 277-3085
CANGEMI Lucita .....
FITZGERALD Ann M .....
FITZGERALD Loretta 273-8318
MULHALL Mary C 277-3085
34 CHANG Warren 277-3614
(#A) RDCHEFORT W E 277-3024
36 CARDENTEY Fabian 273-1119
PAWLIK Jon R 273-4224
40 DDWLING C E 273-5780
PICK M 273-9457
41 CUNNINGHAM G Jr 522-1717
44 MARTIN George J ® (2) 277-0543
46 MINIKUS Ernest R ® 273-4650
48 LAUBLY C S .....
MANGAN Kathy 273-5880
MANGAN Patty 273-5880
MANGAN Paul J 273-5880
(#A) REHM S K 522-9546
50 HUBSCHER Maurice A ® (2) 273-4409
52 MARTIN Peter S (2) 277-4248
54 DDRCHAK Mary .....
GANNDN Mary E ® 277-0250
56 FUSCEDTO Mario 277-3249
58 No Information
62 GRENAFEGE James 522-0337
SAMDILDV S 522-0489
(#2C) DAVIS A J 277-6358
67 JEWISH COMMUNITY CENTER 273-8130
68 TARASENKO ANTHONY DR 277-2135
74 BEDFDRD Charles 522-1756
McGINNIS William J ® (2) 277-2475
McQUEEN W 273-1253
77 BALISH Saba T ® 273-5850
BALISH Samuel S .....
80 NAGY Joseph 277-2910
83 BERSDW William 273-3813
ERMANIS Felix ® 273-4790
84 NELSDN Franklin S 277-0321
85 HAMILTON Charles T ® 277-3989

© Johnson Publishing Company, Inc. 1981

KENT PL BLVD (2520) (Cont.)

SZEGO P ... 522-1013
88 GILL Kevin ... 277-3841
TICE K ... 273-8751
89 FITZPATRICK Joseph E ® ... 273-3940
FITZPATRICK Julie F ...
92 CALOSSA Andrew L ... 277-2346
HEARN E S ...
93 OIPAOLO Steven ... 273-4004
MORMACK Joseph ...
94 HARVY Benjamin Mrs ...
WALSH Lawrence A (2) ... 273-3802
96 GREGO Bernard A ... 273-8639
100 OOYLE Sheila M ... 273-0042
101 (res) BRESSLER Bernard ® ... 273-2525
102 MARKHAM Jeffrey S ... 273-0230
104 McNALLY Robert ® (2) ... 522-0867
105 BEIRNE R ... 273-5916
107 HARPER Theodore A ... 273-0445
115 HUPPERT Anneliese ® ... 273-2992
(ofc) MUELLER ERICH DR ... 273-3389
(res) MUELLER Eric Dr (2) ... 273-3389
124 McKEITH Peter E ® (2) ... 277-1243
125 **SUMMIT HIGH SCHOOL-LIBRARY** .. **273-1494**
SUMMIT HS ATTENDANCE .. 273-1544
SUMMIT HS GUIOANCE DEPT ... 273-3414
SUMMIT PUB SCH CAFETERIA ... 273-1393
YOUTH EMPLOYMENT SERVICE OF SUMMIT INC .. 273-2030
126 (res) McMENAMY Joseph ® (4) ... 522-0588
128 MORRISON Franklin B ® (2) .. 273-7945
130 OELSOR Oora M ... 273-5670
134 TORRES J ... 273-1537
142 MASON Robert J ® (2) ... 273-6742
144 OiRUGGIERO Victor G ® ... 273-9325
HINDELONG John ... 273-9185
149 GOOD Allen H ... 273-5678
SOCIETY OF BLACKBELTS INTERNATIONAL INC ... 273-1337
154 BENNETT William A ® ... 273-8308
159 SHVIORIK William P ... 273-5929
161 RITCHIE Alistair E ... 273-6727
163 OERBECK Raymond H ...
ROSENBAUM Oavid ... 522-1649
164 WIOMANN Eileen A ® ...
165 PHILLIPS Peter ... 277-1490
167 WELSCH Henry C ® (2) ... 277-6219
168 WENSLAU William A ® (2) ... 273-7858
172 KOPP Richard ... 273-0705
174 TWOMBLY Alexander H ® ... 273-0346
TWOMBLY ALEXANDER H ... 273-0346
176 FLEMING James O ... 277-3505
FLEMING James O ® ... 273-2543
FLEMING JAMES D ... 273-2543
178 FAY James J ® ... 277-0295
181 BREAULT E Edward ® ... 277-0120
BREAULT Michele ...
BREAULT Peter ...
184 KOCH Frederick B ® ... 273-6284
185 SPINNER Charles T ... 273-3923
186 HANCHETT Charles T ...
HANCHOTT George D Jr ® ... 273-2438
189 NIEONER M B ... 277-3061
190 MERKLINGER Ooris ... 277-6805
192 (res) GARONER James G ® ... 273-8188
196 HOCHMAN Leonard ... 273-5838
199 ELKWOOO PLAY SCHOOL ...
MCGIFFIN Hamilton N ® (2) 273-6719
200 JEFFREY Louis R Jr ® (2) ... 273-0479
204 MOHL Murray ® (2) ... 273-8157
205 VanOAMME L E ... 277-1793
VanOAMME Virginia C ...
208 MCCARTHY Maurice J ® (2) .. 277-2124
209 GROVE Lee J ® ... 273-8859
211 TERRY C Robert ® ... 277-3029
213 No Information
215 HAYS Alfreda R ® ... 273-8489
217 TAYLOR Millard R ® ... 273-8671
221 ANGELO Willima ® (3) ... 522-1388
222 COYLE Robert C ® ... 273-7033
223 JAFFREY Alan M ® (3) ... 522-1246
WOLFF Melissa ... 522-1246
225 (res) PETERSON Oonald L acct ... 273-6478
226 KOMAREK Frank C ... 273-9174
KOMAREK Joseph ® ... 273-9174
KOMAREK Mary S ... 273-9174
227 No Information
228 ARELLANO Manuel R ® (2) .. 277-2296
232 No Information
234 **PIANA James F ®** ... **277-6854**
PIANA Joseph F ... 277-6854
236 DUNLOP Robert B ® ... 277-1117
238 TULLY Michael J ® ... 277-3188
240 HELFMAN Barry ... 277-4143
242 CARAMBIO Carl ® ...
244 No Information
245 GINSBURG J ... 273-0030
246 LAMBERT Jon ...
247 BURGOORFF Peter O ... 522-0606
249 KOCIS J ... 273-5918
(rear) LOVEJOY Betsy ... 273-6074
(rear) LOVEJOY C ...
250 ZAHOOAKIN V F Mrs ® ... 277-3408
251 CHAMBERS James M ... 273-9261
252 HORNER Clifford J ® (2) ... 277-0961
253 WESTENBERGER Stanley A ® (2) ... 273-8644
259 CARRIER Vernon G ® ... 273-4393
260 MARTIN Frank (4) ... 273-2964
261 BURRUS Robert ... 277-2279
263 HOSKINSON Jerold M ® (2) .. 277-6510
TOBITCSH T F ... 522-0694
265 FEHL J H ... 522-1741
(res) MUGFORO David J ® (4) 277-2884
267 HARTLEY Oaniel ® ... 277-1021
HARTLEY Gordon ... 277-1021
HARTLEY Vicky ... 277-1021
268 BOONE William F ® ...
FAY Donald ... 522-0566
270 VanBRUNT R A ... 273-6324
271 No Information
275 FOX E ... 277-6922
276 PARSONS Richard W ... 522-0358
277 HITCHCOCK Walter C ® ... 277-4382
280 NOVAK Alex W ... 273-4395
281 MAY James E ® (2) ... 277-1714
285 SHORE Bruce ... 277-3832
286 No Information
287 WRIGHT Helen H ® ... 273-7728
289 KAYE Hannah ® ... 273-5272
(res #40) MORTENSON Stephen O ® (3) ... 273-6434
291 HAVOURO Bruce A ... 277-2861

KINGS HILL CT (2540)

FROM 30 RAMSEY DR SW TO DEAD END (RIGHT ODD)

2 ROYER Pamela A ... 273-9454
ROYER Robert O ® ... 273-9454
5 KRAFT Louis M ® ... 273-0061
6 GATCHELL Seth C ... 522-0436
HILL Harrell B ® ... 277-6944
11 TUNSTALL W Brooke ® ... 273-0292
14 KNAB Donald R ® ... 273-3335
KNAB Pamela E ... 273-3335
15 THOMAS Oonald W ® ... 273-2614
THOMAS James W ...
18 AMES Aquilina ... 273-9374
ANDERSON Aeltta ® ... 273-9374
ANDERSON David ... 273-9374
ANOERSON Ilse ... 273-9374
GESKE Lucija ... 273-9374
19 BARNETT Paul H ® ... 273-1606
22 PRUNIER Fred ... 522-1646
25 WEISS Leonard ® (2) ... 277-0549
29 McCURDY Robert 111 ® (2) .. 273-3610
30 METZGER Gale O ® (3) ... 273-0008
33 LAMB Earl A ® ... 277-2922

KNOB HILL DR (2560)

FROM 42 TWOMBLY RD SW TO 122 DIVISION AV (RIGHT ODD)

3 BENEDICT Elizabeth K ...
BENEOICT Mary M ... 273-0890
5 HALL Christopher ... 273-1305
HALL James M ® ... 273-1305
HALL James M Jr ... 273-1305
HALL Sandra K ... 273-1305
11 BOURNE S ... 277-2981
12 SAUNOERS C Bari ... 273-4419
17 (res) CAMING H William ® ... 273-8244
19 SIMON Alexander ® ... 273-5991
20 FRIARY M G ... 522-0384
WESTERVELF H G ...
23 MANLEY John A ® (2) ... 273-5492
MANLEY Patricia ...
25 (res) BRUNOAGE Cole ® ... 273-8733
27 INGMUNOSON Neva T ... 277-3950
29 MICHAELI Fred C ® (2) ...
32 ROSENTHAL Sidney ... 277-4051
33 KWAH O ... 522-0212
KWAK Chung O ... 522-0616
37 BALLARO Claude M ...
38 CURTIS Oonald A ... 522-0988
41 PETERSON R M ... 522-1623
42 GERATHY E Carroll ® ... 273-9043
GERATHY John B ... 273-9043
52 LEONARO Edward V ... 277-2209

LAFAYETTE AV (2580)

FROM 510.5 MORRIS AV W TO 63 MADISON AV (RIGHT ODD)

4 Vacant
5 SUMMIT OFFICE SERVICES .. 273-8395
SUPERIOR OFFICE SERVICES 273-8395
VAN WINKLE WEBSTER CORP ... 273-8393
WEBBCO INC ... 273-3399
ZYDEL Rose B ... **277-6437**
6 ERBECK E J ... 273-1451
STAWARZ Frank ...
7 HELME Leo ... 522-0343
8 NAGAR E J ® ... 522-1894
NAGAR John ... 273-5648
10 CZAPLA P H ... 277-0327
CZAPLA Phillip R ... 273-3285
11 AMATO Mario F ...
KOCIAN Joseph ... 277-3141
KOCIAN Kathy ... 277-3141
12 FUSCO Antonio ... 273-1139
HAMMER J M ... 273-7734
14 No Information
15 (#A) BROWN C ...
16 LEVINE Barry ... 273-9461
17 SOFIE Lena ... 273-4322
18 SERENO Oorothy ... 277-3964
SERENO Michael A ... 277-3964
19 SULLIVAN Eileen J ... 273-3108
SULLIVAN P J ... 273-3108
21 RAMELLA Richard J ... 273-3631
22 No Information
23 RUPACZ Danuta A ...
RUPACZ Stanley ... 277-1529
24 GUARINO Charles ... 273-6703
25 OEMPSEY Michael T ... 277-2071
DEMPSEY Thomas M ...
26 RUSNAK Louis S ® ... 277-3258
28 GROBARZ Joseph N Jr ...
29 DEYSHER Robert ... 273-6859
SUMMIT EXCHANGE THE ... 273-2867
30 VERNOTICA Ben J ® ...

LARCH PL (2600)

FROM 37.5 DE FOREST AND NE AND E TO DEAD END (RIGHT ODD)

5 BROWN John H ... 277-3560

LARNED RD (2620)

FROM 70 PROSPECT S TO 73 ASHLAND AV AND REBEGINS FROM 2.5 MYRTLE AV S TO 161 MOUNTAIN AV (RIGHT ODD)

20 CARUSO Joseph R ® ... 273-2485
22 MELL John K (2) ... 277-4031
36 ANOERSON Louise E ® ... 273-8403
WINCHESTER Joyce ... 273-8403
84 MORRIS Charles A (2) ... 273-5704
86 CARUSO Frank R ... 273-9515
90 ERNEY Mary W ® ... 273-8635
92 NELSON O G ... 273-6878
94 WERNER Lincoln H ® (2) ... 277-2630
96 HENNESSEY William F ® ... 273-1047
98 OYKE Martin T III ® ... 277-1840
SUMMIT OIL CORP ... 522-1303
100 POTT Willis M ... 273-8772
104 SOPER Willard E Jr ... 277-4260
105 BAUM Richard A ... 522-1644
107 NASR Ali M ... 522-1938
108 PROCTOR Richard W ... 277-6189

LAUREL AV (2640)

FROM 42 ASHLAND RD S TO 126 TULIP (RIGHT ODD)

3 FYFFE Dennis ... 277-6860
5 BRAOLEY William J ...
7 No Information
8 BERCO CONSTRUCTION CO .. 522-1284
BERG Henry A ... 522-1284
MARKHAM C A ... 522-1839
9 McTERNAN Henry F ® ...
11 PENNUCCI Leonard ... 277-4474
12 HELLER Isadore S ® ... 273-6690
14 YOUNG William P ® (4) ... 273-4938
15 MURRAY Oiane ...
MURRAY Steven ...
MURRAY William J ... 273-3408
16 HAMILTON S W ... 277-6896
17 ELHANARY Uri ... 522-0959
18 GEORGE Spencer L ® ... 277-6127
19 RAAB Jacob ... 273-2190
20 No Information
23 SHIELOS John P ... 277-2716
24 FIORY Anthony T ® ... 273-0144
25 BACON John L ® (2) ... 273-4646
26 STOUT J ... 277-3394
27 MUCHMORE Catherine ® ... 273-1555
32 SKEIST Irving ® ... 277-0245
34 TILIAKOS George A ® ... 277-6814
38 GIOROMAINE Joseph A ® ... 273-9361
42 MacMASTER Grace P ... 273-1796
44 BRACKEBUSH Gladys P ... 273-7747
GRAY Eleanor E ® ... 273-7747
46 GOLOBERG Harris P ® ... 273-4881

LAVINA CT (2650)

1 FISHER Edward R ... 665-1584
2 No Information
5 BORTEMPO Louis ... 464-2581
8 REEO Warner ... 464-5299
9 OIETZ James ... 464-7971
12 BALOWIN Raymond J ... 464-5477
30 BERNING John A ... 464-8181

LENOX RD (2660)

FROM 203 SPRINGFIELD AV N AND E TO 65 WHITTREDGE RD (RIGHT ODD)

1 WOOOWORTH Jay N ® (3) ... 273-3198
2 SCARINZI Edwin L ® ... 273-0038
SCARINZI Edwin L Jr ... 273-0038
8 BELL Charles ... 277-3573
11 BOEHLKE Robert J ... 277-0934
12 MUES Edward F Jr ® (2) ... 273-4261
14 SCHUMANN Oouglas ... 273-2752
(res) SCHUMANN Frederick W ® ... 273-2752
17 McLENOON Heath P ® (4) ... 273-5807
TELL Phillip ...
18 BLUMENTHAL Arthur ® ... 277-3267
(res) BLUMENTHAL Elizabeth R ...
20 LAMADE G W ® ... 277-2746
25 HARNER Harry L ® ...
26 MENGER John ...
31 SCHLIEMANN Ulrich ... 273-8111
32 PARKER Geoffrey V ... 522-0276
37 JOYCE Thomas R ... 273-8111
38 KNOPPERS Antonie T ® ... 277-0455
44 PARSONS Robert W ... 273-3598
45 KIERNAN James A Jr (2) ... 273-7643
47 FEELEY Michael ® ... 273-3197
48 ACKLEY Alexander ® (3) ... 273-2627
KEALEY Sarah ... 273-2627
54 No Information
59 BYRNE Stephen J ® ... 273-9243
60 PAGE Frank T ... 273-9048
65 No Information

LEWIS AV (2680)

FROM 65 RIVER RD SE TO 40 AUBREY (RIGHT ODD)

9 FRISCH Charles T ® ... 277-2472
10 BEATTY Oonald C ... 522-0032
11 GOULD William D ... 273-4263
WITKOWSKI Frank ® (2) ... 273-9239
12 LODERICK Clifford ...
13 QUACKENBUSH Eva J ... 277-2809
WANNER Emma B ... 277-2809
14 LODERICK David F ...
LODERICK Jean M ® ... 273-7186
LODERICK Kenneth J ... 273-7186
15 LESSENTHIEN Earl M ... 273-6731
LESSENTHIEN Lionel H G ® .. 273-6731
16 ENSIGN Richard ... 277-1201
HATEM George J ... 273-1476
HATEM Nelson N ® ... 273-1476
HATEM Richard ... 273-1476
17 SCHOTT William P ® ... 277-3979
19 HUNT Barbara ... 273-6745
HUNT Chester D ® (3) ... 273-6745
HUNT Vincent ... 273-6745
20 RYAN Thomas G Jr ... 273-0897
RYAN Thomas G ® ... 273-0897
21 SAMPSON Allan R ... 277-1220
22 BEHRE Edith M ® ... 273-7877
23 VOHNOUTKA John ® ... 273-4481
24 MUSCATO William ... 273-0394
25 SCROSCIA Joseph L ® ...
26 GALLO Maria C ® ...
27 SHARP George J ® ... 273-2951
29 PALMER George ... 273-5076
31 QUIRK John E ... 273-3327
32 McGRATH Mary A ® ... 273-8272
33 FINNEGAN Pamela J ...
34 DENMAN Helen L ...
DENMAN Howard ® ... 273-0181
35 RUEDISUELI L W ... 522-1096
37 SURCK Marilyn A ...
SWICK Alfred ... 273-0131
38 LYLE Robert H ... 522-9583
LYLE Robert ... 522-0134
39 FINNEGAN Harry H ® ...
40 RUHL Norman A ® ...
41 LOGUE Eamin ® ... 277-0080
42 BOORUJY Gloria E ...
BOORUJY Richard ...
43 MCTERMAN John F ® (2) ... 273-0596
44 WOROBETZ John ® (3) ... 277-1907
46 KULL George ... 273-4749
47 WILLIAMS BRYON ...
48 BROWN Florence ® ...

LINCOLN AV (2700)

FROM 528.3 MORRIS AV W TO 75 MADISON AV (RIGHT EVEN)

1 FLYNN Josephine ...
GRUNFELOER Louis J Jr ... 273-4755
5 (res) SHIELDS Oaniel R Jr MD ® ... 273-6132
7 OSMULSKI F ... 277-4147
OSMULSKI Joseph F ... 277-0368
9 SMITH Ronald ... 273-1813
11 ZACCAGNIO Anthony J ® (4) 273-1365
13 DELMONTE Anthony J ® ...
15 No Information

LINDA LN (2720)

FROM 201 ASHLAND RD NW TO DEAD END (RIGHT EVEN)

2 AMBROSINI Susan ...
MANGELS Rudolf C ® ... 273-0069
7 CROSS Richard F ® ...
LEE Michael P ... 273-4464
10 PINCUS Marvin ... 522-0787
SELIGMAN Robert O ... 273-3626
11 GENERALIS Joseph C ... 273-6162
12 MAZZA John H ® (3) ... 273-4411
15 HOFFMAN William K ... 277-1045
17 JOHNSON Richard T ® (4) ... 522-9242
19 HARRIS Oale B ... 522-0284
43 WELLBRACK Marjorie ...
WELLBROCK Katherine ® ...

LINDEN PL (2740)

FROM 73 ELM W TO 28 LARNED RD (RIGHT ODD)

3 BRACKETT Charles A ... 273-3766
4 GUTWILLIG Victor E ® ... 273-2568
6 PALMER Harry ... 277-4288
7 WILLIAMS Oennis C ® (4) ... 273-4677
8 TAHEN Marion V ® ... 273-7073
11 FROEHLICH Elizabeth ... 273-2531
FROEHLICH Fredrick ® ... 273-2531

© Johnson Publishing Company, Inc. 1981

LINDEN PL (2740) (Cont.)

FROEHLICH Robert P 273-2531
14 LEWIS John L ® 273-9205
15 ENSINGER Stuart M 273-5723
16 CURCIO Salvatore J ® 277-1497
18 FAGEN Morton D ® 273-3556
STINSON Catherine A .....
19 IDENTICATOR CORPORATION 273-8797
TOUCH SIGNATURE 273-8797
WHEELER Allan J ® (4) 273-9257
21 HAISCH Emma L 277-6988
TEDESCO Richard V 277-3926
22 VICKERY Eileen C .....
VICKERY Fred ® 273-0709
25 MATTSON Marion C ® 273-5399
26 GEDDIS Kenneth W 277-2782
27 LESTER Harold E ® 273-1690
39 No Information
YOUNGMAN Gerald E ® (2) .. 273-8293
43 COYLE Robert H ® 273-4993
PEOICINI A 273-4993
45 SANOHUSEN Richard L 277-6199
46 No Information
47 KELSEY Thomas V A ® (2) .. 273-9264
48 GEORGE James G 273-0617
GEORGE Joseph A ® 273-0617
50 SUPPLE Helen J 277-0967
59 PINZINO Thomas F 273-4229
60 REICHLER Florence 273-8795
61 FLEMING Paul J Jr ® 273-3087
64 CALLEGARI John R ® 273-2745
66 BENCIVENGA Andrew 273-2229
68 CRABB John J ® 273-8062

LITTLE WOLF RD (2760)

FROM 58 DRUM HILL DR NE TO DEAD END (RIGHT ODD)

1 STERLING Cheryl L .....
STERLING Ralph T ® 273-0415
4 POCARO Ralph J 273-2063
10 HURWITT Fred M ® (2) 522-0522
11 NIELSEN H 277-3978
NIELSON E 277-6251
14 WERNER Bertram J ® (3) 273-3409
16 HALL George W ® 273-0499
17 ETTINGTON Kathryn L .....
ETTINGTON Richard M .....
20 KNOX Hubbard A Jr ® 273-0681
25 (res) LAUER Ronald M DDS ® 273-3772
27 HUGHES George W ® (4) 273-7009
28 WILLETT Alan G ® (3) 277-2320
29 No Information
31 MUSUM Philip B 277-6368
32 RAJOPPI Charles 273-2215
34 EMKEN Robert A ® 273-5116
35 PACE Leonard ® 273-0860
37 BENEDETTO Raymond E ® .....
39 HERBERT James S ® 277-6154

LLEWELLYN RD (2780)

FROM 169 BEECHWOOD RD E TO 64 BELLEVUE AV (LEFT EVEN)

6 (res) BURKE James B ® 273-0620
9 TINKER Allen A Rev 273-2138
TINKER ALLEN A REV 273-2138
10 WELSH Patrick J (4) 273-4588
20 DeROSA Francis J ® 277-6158
22 BOGDEN Kenneth 273-4739

LOCUST DR (2800)

FROM 316 MORRIS AV W TO 22 BLACKBURN RD (RIGHT ODD)

6 Vacant
8 No Information
10 BILELLO Joseph 273-4786
CAVALBRO M 273-1386
11 (#25A) BRANDIN D M 273-0589
13 LYNCH K M 273-8971
MANNING A Frank (2) 273-9562
MONACO May 273-2787
(#A) PALMER B 522-9228
(#A) STOOOARD J H 273-1551
(#B) BETTS Rome A 273-6831
(#23A) BRENN Kathleen M .. 273-1692
(#23C) STORM Oorothy 273-5507
(#24A) SANDREUTER Emanuel A 273-7420
(#24B) WEST Bernard .....
(#24C) BYRNE W M 273-5136
(#24O-A) HOUSE Mary M 277-0442
14 MARTIN Ethel V 273-7328
MARTIN Robert J ® (2) 273-5146
15 PADGETT G A 522-1064
PATTERSON Charles R 273-8629
POWELL Bradford Jr 277-3223
(#A) NAGLE Bernard 277-0555
(#A20D) GOULET Muriel A ..
(#21B) LUPTON Agnes 277-4322
(#21C) GRIMME O E 277-3975
(#21E) MARIS John B Jr 277-2799
17 PRENDERGAST E 273-3542
(#19A) KETTLES Gladys C .. 277-3397
(#19B) GARNAUS John R Mrs 273-4870
(#19O) HAROBINE Robert C 273-4133
21 SMITH William C 522-1270
25 MacRAE Harry L ® 273-4146
26 LOCUST GARDEN APARTMENTS .....
BECK Frank W 273-3892
COYLE A T 522-1342
CURAN E J 273-2933
FIRNENO Thomas 522-0630
FROEWISS A T 273-1924
GIVENS William F Jr 273-5341
MARTINO R N 522-0466
PARKS Helen M 273-8461
PETERSON Ouke S 277-6794
PFEFFER O A 277-3623
REGAN William 273-1620
ROBERTS M C 277-1447
RUGG J 273-6240
SHARKIN Gerald D 522-1421
SMITH R L 277-4186
STROCH E 273-6307
TIGHE Francis P 277-6596
VITACCO Anthony .....
WOOD Loretta ® 277-2927
(res) MARKHAM William R atty #36) 273-9541
(#1) AOLER Gertrude 522-1981
(#2) McGEE Mary E 277-6739
(#4) BECK Martha A 273-3070
(#6) FARON Elizabeth L 273-2775
(#7) OYTCHER J B 522-1846
(#8) BARRY Mae E 277-2637
(#10) STOBER Irene W 273-8154
(#12) EHRBAR Robert O 277-1492
(#14) HOCHULE Hazel M 277-2469
(#15) MCELROY Benjamin P 273-2689
(#16) LONGLEY Irene E 277-6523
(#17) CAHILL Mary K 273-6173
(#18) WALTON W .....
(#19) COYLE A .....
(#24) DOLINSKY Loulsa M .. 273-6024
(#25) WINCHESTER Jane 277-2046
(#26) BYRNE Thomas E 273-2153
(#27) THORP Margaret 273-5112
(#28) MAHONEY M .....
(#29) THIELBAR H B 273-7238
(#33) ANDRI Fred F 277-6096
(#34) CRONIN Elizabeth 273-3404
(#35) BELL Rachel H 273-5315
(#39) MEDFORD Marguerite A (2) 273-1498
(#40) EVANGELIST Nicholas J 277-6417
(#41) SHARKIN Gerald D 273-6044
(#43) VERNOTICA M .....
(#44) ASPINALL Catherine M 272-3619
(#44) ASPINALL Hazel C .....
(#45) DORGEVAL Blanche M 273-3878
(#47) CROWE Thomas J 273-0195
(#50) KOBYLARZ K .....
(#51) BRAY Harry .....
(#52) DIETZ R M 273-4572
(#53) BALDWIN A H .....
(#54) FAIVRE P Henrl 277-3481
(#55) MIRABELLI D .....
34 GELSON Gregory 273-3222
GELSON J Horbert ® 273-3222
36 DOBBINS Thomas R ® 273-0084
40 HAMMETTER Claude A ® 273-4189
41 BROOKE H Carroll 273-3051
42 VAUX Howard K ® 277-2215
(ofc) VAUX Lois .....
43 No Information
45 No Information
46 TEHIE John T 273-2480
48 VASILIOW Mary C ® 376-6527

LONDONDERRY WAY (2820)

FROM 86 ESSEX RD NW AND NE TO 118 DO (RIGHT ODD)

2 (res) MENTZ Roger J atty ® (4) 277-3930
10 MONTGOMERY William H ® (2) 273-7771
12 RACHLIN F F 273-2388
17 GRAVES Harold F ® 277-4551
21 STAVENICK Leo V 273-8227
27 YAKABOW Alun L ® (3) 273-4027
YAKABOW Tracy 273-4027
28 PRICE Richard A 277-1240
32 TULLO Aloysius M ® 273-9518
33 HEOOY George E Jr ® 273-8234
36 McKEAG Walter H Jr ® (3) .. 273-8174
37 RUSSO R N .....
38 WEBER Wilfred C ® (2) 273-1026
42 GREBO Stanley N ® 277-6007
44 (res) HIMMELWRIGHT Victor F ® .....
46 CAMPBELL C E .....
50 SPACE William E 273-6579

LORRAINE PL (2840)

FROM 20.5 SHERMAN AV W BEYOND LORRAINE RD TO DEAD END (RIGHT ODD)

13 BOWYER Gordon L ® 277-3283
15 GLANCY Emerson W 273-8581
17 NORTON Edward L 277-2161

LORRAINE RD (2860)

FROM 55 NORWOOD AV NE TO 13.5 LORRAINE PL (RIGHT ODD)

1 OLCOTT Edward S 273-5520
2 GIBBONS James 273-5873
3 BRANSON J Clyde 277-6976
5 BRUCE Guy V ® .....
6 HEBBLE Howard E ® 273-8222
7 LIVINGSTON Lloyd E 277-3914
9 STAMPES William B ® 277-2379
10 No Information
11 ARMSTRONG C .....
CROSBY John B Jr 273-7888
12 RUARK R G 273-1650

LOWELL AV (2880)

FROM 496.5 MORRIS AV W TO 39 MADISON AV (RIGHT ODD)

6 No Information
7 FERGUSON Frank L Jr ® 273-8251
LaBAR J Russell .....
8 BILANCIONI B A 273-7789
9 HUTTON Richard S ® (4) 273-1545
10 McCUE William Jr ® (2) 277-2212
12 ZOTTI Anthony R (2) 273-2328
13 TSUI Oaniel C ® 273-7663
15 PUCCIO John 273-5738
16 CARROLL John M Jr ® 277-3420
17 FITZGERALD G E 273-1470
18 FIORE William L 522-9553
GOLDEN Elizabeth T ® 277-4152
20 CARNAHAN George E ® 273-4514
21 GIAIMO Mario B 277-3136
22 WADE Harry H ® (4) 277-1811
26 MOROOKIAN A .....
29 MEOLA CARPET SUPPLIES .. 273-4826
MEOLA Nicholas ® (6) 273-4424
33 MARTIN Maria .....
34 No Information
36 FILIPPONE Edward Jr ® 273-8469
38 GRIFFITHS L Doris .....
WALTER Ruth E .....
39 REODINGTON John T 273-4933
42 STREMPEK Joseph T 277-2252
44 McGEORGE Donald R (2) 273-1760

LOWER OVERLOOK RD (2900)

FROM 12 UPPER OVERLOOK RD SE AND SW IN HALF CIR TO 56 DO (RIGHT ODD)

7 FOX Wynema M .....
PAWLAK O M 273-2718
10 MAUCERI P Kelly 277-3936
(ofc) MAIS ROBERT MD 273-2976
11 THURLER Charles E ® 273-4095
THURLER Margaret P .....
25 PICCIONE Frank 277-2234
27 VanOUSEN James 273-3946
(res) FELDMAN Mitchel Dr 273-1612
32 HENDERSON O W .....
RYAN P 277-3248
(#A) LOPEZ Frank 522-1798

MAC GREGOR RD (2920)

FROM 82 WOODLAND AV W TO 13.5 SHERMAN AV

MADISON AV (2940)

FROM 175 KENT PL BLVD N TO 546 MORRIS AV (RIGHT ODD)

5 BOYD Raymond J 277-6015
9 ARETAKIS Al H 273-6198
10 ENGLERT F 273-0452
11 No Information
14 BREGARTNER Alla M ® 277-4572
BREGARTNER William .....
15 VARSANYI Frank 522-1748
WINSLOW Kenelm ® (3) 273-6108
17 SISK Edward J ® 273-7655
18 POATE John M 273-0832
19 METZ Edward 273-8814
METZ Velva M ® 273-8814
22 BECKETT Lance J 273-4327
24 INSINGER William F ® (2) 273-9464
25 BEHRMAN Lillian ® 273-2677
BEHRMAN Robert .....
28 ZEMBKO Margaret M 273-2608
36 MARQUAROT Eva ® 273-8159
ZUSY M 522-0573
37 LEONARO Russell E ® 273-2467
40 YOUNG Lawrence G ® (3) 277-0013
42 TALMAN William T 522-0653
44 NOLAN James 277-3242
46 STRANG John R Jr ® 273-5059
48 No Information
49 FORMICHELLA Anthony .....
53 FORMICHELLA Mario A 273-4717
55 GRONQUIST Carl R ® 277-6442
57 ROSOLELS Stephen J ® 273-3134
59 GILES Robert R ® 273-0748
61 HUGHES A E .....
65 HASNEY Samuel ® 273-3793
KLINE A 277-0573
69 BIROFKA Joseph C ® 273-1630
71 HOOULICH Hugo ® 273-4094
STATTER A H 273-4269

MAGNOLIA PL (2960)

FROM 170 MOUNTAIN AV SE TO 163 OAK RIDGE AV (RIGHT ODD)

1 PECHTER Richard S 273-6435
6 SHILLINGBURG J E 273-0929

MALVERN DR (2980)

FROM 127 BALTUSROL RD SW TO 28 ASCOT WAY (RIGHT ODD)

3 KRUG Louis .....
MONACO Frank A ® (3) 522-0597
4 BRATTLOF Richard ® 273-0936
7 MARON Ernest E ® (3) 277-6838
8 BELLIA Robert .....
BELLIA Rose ® 273-1862
10 ROBINSON Ernest 277-0137
11 BERGER Abe 522-1516
14 DOLCI Louis W ® 273-9352
OOLCI Louis .....
15 WALTERS Thomas R ® (2) 277-3705

MANOR HILL RD (3000)

FROM 103 ASHLAND RD W TO 76 PINE GROVE AV (RIGHT ODD)

1 LOVELL Thomas N Jr 273-3422
SIMPSON Henry Clay ® .....
2 BLENKHORN C W 522-1548
GOMEZ-MORT J 273-2871
3 SQUIRE Richard C 273-7348
4 KAMIURA Tanehiko ® (4) 273-4928
O'HARA David M 522-0049
5 PATEL C K N 277-4084
6 BAOENHAUSEN Robert A ® (2) 273-2414
BAOENHAUSEN William J .....
7 SHELDON Oonald T Jr 277-6550
8 GAST Alton J ® 273-7470
WIGGS Mary .....
10 BIANCHI Robert 522-0218
11 MOORADIAN Victor G ® (2) .. 277-4311
12 (res) McCANN David M atty ® (2) 273-8021
15 GALILEY Leonard E 277-3433
16 No Information
18 DAVIS Alanson B ® 277-6633
DAVIS Bruce B .....
19 HARRINGTON Jay P ® 273-1161
20 MOAKLEY Thomas J ® (3) 273-4721
22 SINCLAIR W Robert ® 277-3851
24 GROVES P L 277-4193
RUSSELL J S 273-9142
25 NUGENT Paul M 273-1881
27 KELLER Albert (4) 522-0881
KELLER Claudia 522-0881
29 OUNNOER Eric R Jr ® 273-6073
DUNNDES ERIC R JR 273-6973

MAPLE (3020)

FROM 24 DE FOREST AV SW AND S TO 95 MOUNTAIN AV (RIGHT ODD)

CUBBERLEY Henry A ® 376-6274
SUMMIT PUB LBRY 273-0350
1 NATL STATE BK SUMMIT OFC 376-1442
12 HAMILTON ROW EAST INC .. 273-7380
14 (ofc) NEUMAN BERTRAM 273-7320
16 **CHAMBER OF COMMERCE OF SUMMIT, NEW PROVIDENCE & BERKELEY HEIGHTS 522-1700**
FISHER R J 273-8563
SUMMIT AREA CHAMBER OF COMMERCE 522-1700
SUMMIT AREA COMMUNITY COUNCIL 273-2120
TURNHAM J C 273-8563
UNION COUNTY PSYCHIATRIC CLINIC 273-6664
(#205) CHU GASSMAN & CRANE consulting eng 522-0815
18 MERLE NORMAN COSMETIC STUOIO 273-6916
26 HASPEL P P 273-4525
HILL CITY OELICATESSEN .. 273-3034
27 SCHAFHAUSER FRAUZ CUSTOM TAILORS 277-0522
29 JEANETTE SHOP THE 277-2739
RACHLIN Frances F 277-2739
30 UNITEO COUNTIES TRUST CO 931-6819
33 BRANOON SHOE REPAIR 273-3553
LINO Jeffrey 273-7754
MARIAN'S 273-9686
SEEGMILLER Myron 273-4548
34 AZURADA .....
BELL CARTER SALES INC 522-1776
COLLINS JACK & ASSOCIATES 522-9300
GOLOMAN HAROLO J & CO .. 273-5525
INOUSTRIAL RISK MANAGEMENT 522-1212
J H J ENTERPRISES LTD 522-1200
JOIE OE VIVRE 522-1295
KNOX ROGER F & ASSOCIATES 522-9300
MANAGEMENT OECISION SYSTEMS INC 522-1214
NELSON Robert C ® 522-1261
S T C CORP 522-1559
VECTOR GRAPHICS INC 522-1702
X-OATA 522-1200
(ofc) SCHATTEN ARTHUR L .. 273-5545

© Johnson Publishing Company, Inc. 1981

MAPLE (3020) (Cont.)

(res) GOLDMAN Harold J 273-5525
(#13) BENCHMARK SYSTEMS NJ INC 522-9555
(#101) NELSDN ROBERT C ..522-1210
35 WINOOW SHOP THE 273-6380
36 O'STEEN Curtis G ® 376-7948
(#9) FLYNN RAMAGE CDMPANY THE 522-1209
37 DeSANTIS HAIR STUOIO 277-4535
HANDMAIDS 273-0707
INTERNATIONAL CHEMICAL WORKERS LDCAL 9 273-0545
ROBIN CONSTRUCTION COMPANY 273-5350
(ofc) McNAMARA WALTER ..273-3880
38 HOBBY & TOY SHOP ROY'S ..277-1875
ROY'S HOBBY & TOY SHDP ..277-1875
39 GALLERY-SILVER BURRO ANTIQUES 277-4242
SILVER BURRO ANTIQUES ..277-4242
40 ELKS B P O LOOGE NO 1246 522-9640
TONY'S BARBER SHOP 273-0720
41 MAPLE GRAPHICS INC 277-2900
SUMMIT REVIEW 277-0400
(#201) MALL PUBLICATIONS 277-0400
42 AUDIO HEIGHTS 522-9277
PAYTAS J 273-1706
TARANTINO T R Jr 277-6036
44 COMBIA'S MENS SHOP 273-1390
PENA Raymond 273-5974
45 PEN & QUILL PRINTERS 964-7766
47 COMMDNWEALTH LAND TITLE INSURANCE CO 277-1744
GEORGE & OUGGETT SECURITY CONSULTANTS ..273-8941
LYDN-TULLY INTERIOR DESIGN 273-1000
THEODDRE Merrill 273-9292
WAUKESHA ENGINE DIVISION ORESSER INDUSTRIES INC 273-9100
(res) BALL Eleanor H Or 277-3550
(#102) BERNER Howard 273-3074
48 LUBEROFF B J 273-4923
(#1) REINCARNATION HAIRCUTTING STUDIO 273-4500
50 FRUCHTMANS PRESCRIPTIDN & SURGICAL CENTER 273-7172
57 CONWAY & GRANT ENGINEERING INC 273-0020
61 USPS-SUMMIT 277-1737
67 YMCA SUMMIT AREA 273-3330
YOUNG MEN'S CHRISTIAN ASSOCIATION 273-3330
70 SUMMIT CITY YOUTH CENTER 277-2370
75 **SUMMIT FREE PUBLIC LIBRARY 273-0350**
79 YOUNG WDMEN'S CHRISTIAN ASSOCIATION ..273-4242
83 VRIELAND Jean W ® 273-0374
85 OOUGHERTY K (3) 762-3166
87 MURRAY Daniel 273-4358
91 KUEHNE Richard ® 273-2158
95 HAUSKER Arthur J ® 277-3598
HAUSKER Eric .....
HAUSKER Karl .....
97 SUMMIT BO OF EOUC SUPT OFC 273-3023
SUMMIT BO OF EOUC BUS AOMRS OFC 273-3025
SUMMIT CITY OF BOARD OF EDUCATIDN 273-3025
106 SINDEN Frank W 273-0986
109 LEWIS John A ® 273-8499
112 BEZUYEN Donald S 273-3391
115 **DELANEY Phillips M ® 273-0852**
116 BROWN G Merrill ® 273-3985
119 STANGER Leo 273-1848
STANGER Leo 277-3513
126 FINNERAN Kathleen A .....
FINNERAN Thomas B Jr .....
FINNERAN Thomas J 277-4540
128 OWEN Norma A 277-6977
129 LAWRENCE Robert A ® 277-6324
133 TURNER David .....
TURNER Richard .....
TURNER Virginia 273-7603
134 **GLASGOW Eleanor J ® 273-3629**
135 NELSON Gustaf Jr 277-4569
138 DARGIE F M .....
GRIERSON Cyrus A ® 273-3383
141 FRASER James C ® 277-6194
142 GILES Kenneth E ® 273-1734
145 KDONTZ Roberta .....
146 SCHOETTLE Robert M ® 273-2788
149 KRAYER Wilfred W ® 273-0772
152 PALATUCCI A T 277-1526
153 HUGHES Julia E ® 277-1460
154 TARANTIND Paul 522-1689
155 MARSHALL Robert W ® (2) ..273-6332
159 WALTON John D ® (5) 273-7659
WALTON Robert 273-7659

MEAD CT (3040)

FROM 12 EDISON DR NE TO DEAD END (RIGHT ODD)

6 ELLES Joseph ® 273-2955
SIVARAMAN Srini 273-3644
7 MONTDURI Carl 277-4275
MONTOURI Carolann 277-4275
MONTOURI Edward 277-4275
MDNTDURI Phillip Jr 277-4275
MDNTOURI Phillip (2) 277-4275
8 WRIGHT George F ® (2) 277-2219
9 GUIOA Domenic D ® 277-3925
10 REA Anthony 277-0023
11 SPENCER Thomas F 273-1371
12 SCHUELER Henry A 277-2919
14 IRVINE Evelyn ® 277-3281
PIRONE M 273-1550
PIRONE Marion 277-3281

MEADOWBROOK CT (3060)

FROM 28 DIVISION AV E TO DEAD END (RIGHT ODD)

2 BENOANIEL D J 522-1945
4 (res) ELMIGER Richard S atty ® 273-5388
6 BDWMAN R M 273-8207
7 DANCO Michael M .....
8 HODDE Jeffrey B 522-0667
9 No Information
10 ANOREWS Stewart A (2) 277-3773
12 PEASE George 273-8759
13 FERDINAND D 522-1888
14 KARPENSKI Edward ® (2) 273-7346
16 WILLIAMS Fred G ® (2) 277-1181
44 REOOINGTON Robert D ® 467-1968
45 (#23) McCUE D J 273-2282
57 OANCO George J 277-1434

MICHIGAN AV (3080)

FROM 68.5 ASHWOOD AV SE TO SPRINGFIELD LINE (RIGHT ODD)

36 No Inf ormation
37 OEMPSEY Catherine B 273-0339
DEMPSEY John J Jr .....
38 HANLON David A ® 273-2939
39 MURDOLO Joseph ® 273-0736
40 BLUMETTE Joseph 277-0225
GRIPPO Joan .....
ZURAWSKI Roseanne E .....
41 ACCORSI Filomena V ® .....
BENSEN Helen .....
43 GALLITELLI Madeline ® 273-7742
45 VIGGIANO Cosimo G 273-4948
47 DeLUCA Joseph ® 273-4260
DeLUCA JOSEPH 273-4260
48 RUFFLEY John H ® 277-0310
50 PIRRONE August 273-1788
51 DELUCA Anthony D 277-0964
55 LUCADAMO Albert 277-0915
LUCAOAMD Angelo F ® 277-0915
69 MERCURI Antonio ® (3) 277-2591

MIDDLE AV (3100)

FROM 63 SPRINGFIELD AV NE TO 54 WILLOW RD (RIGHT ODD)

SOUTHGATE R N 464-2554
5 FUSCHETTO N G 273-9476
7 GRIFFIN Theresa ® .....
8 STDNE Calvin E ® .....
11 LEVENSDN D W 273-0063
12 PIRRONE John J 522-9452
15 OELANO Joseph .....
16 (#A) FERGUSON M L 273-1714
17 MALZEWSKI Alex ® (2) 277-6113
18 CERRO Pasquale 273-1846
LAVECCHIA S .....
19 GHIZZONI Louie ® 277-4459
GHIZZONI LOUIS 277-4459
20 VanDYKE T F 277-2721
(#A) ALMAGUER F .....
21 HAROOTUNIAN Clarence E ® 273-2874
22 MANDATA Dominick J ® .....
23 STRDUSTRUP B 522-9455
25 CUCCINIELLO C 273-2446
28 CARVER John S .....
37 FROHN Juergen R 273-4916
(#A) DilONNO P P .....
41 (#A) LOIKITH Brian 273-2929
(#A) LOIKITH Lorraine 273-2929
44 NORDLING DEAN & CO INC ..277-4400
45 LEWIS Allen 522-1923
SHAKLEE L 522-1923
(#A) JARQUE Sandra .....
(#A) LEUCHS John 522-0941

MIDLAND TERR (3120)

FROM 178 ASHLAND RD SE TO 217 MOUNTAIN AV (LEFT EVEN)

2 EATON B 273-6790
3 RUANE Marianne ® 277-0216
4 PARKER Laurence ® 273-6938
5 **RAUSHER Norman E ® 273-7776**
9 CATTANO Zella T ® 277-4088
10 VREELAND Williamson ® (3) 277-2843
15 HIRNER John A ® 273-8509
16 HANSLER Gerald M ® 273-0922
17 BARR H Davidson 273-1775
18 THOMAS Gordon A 273-2495
19 McCADDIN Henry V ® (2) 273-2497
20 HENSEL Jessie E ® 273-9136
HENSEL M L 273-9136

MIELE PL (3140)

FROM 49 RIVER RD SE AND SW TO 30 PLAIN (RIGHT ODD)

9 NEVINS Brian ® 522-0057
10 LASPINA Carmen P ® 273-0911
11 ASARNDW Richard D ® (4) ..277-0086
12 GELLMAN Fred ® 273-6106
14 RINGWODD P P 273-0980
15 DEBUS George L ® .....
17 DASTI Dominic F 273-2298
DASTI Mary L 273-2298
19 RUGGIERO D M ® 273-9411
RUGGIERO G M 273-9443
20 WIATROSKI William J ® (2) ..273-6425
21 FORREST James Jr ® .....
22 GROSS Charles F ® 273-0516
24 TDLVE James C 273-5578
TOLVE Nicholas 273-5578
25 FREEDEN Halon R ® .....
26 NOLTING Ralph 273-6283
29 COWAN William G ® .....
30 SURIZNO Michael 273-8926
31 TIGHE Gerald .....
32 ZACCOGNA Joseph G ® (2) 273-3899
36 CARBONE C A 277-1513
CARBDNE Charles 277-4559
37 HELMERS Carl ® .....
38 OUFFY Matthew C ® 273-8657
40 HANLON Robert J ® 273-2088
HANLON RDBERT J 273-2088
41 FERRARRO Fred ® .....
43 MAKSYM Alice E ® 277-1950
44 No Information
48 RUCK Brian D ® 277-2966
50 DEPREE R D 273-5862

MILTON AV (3160)

FROM 69 DAYTON RD NE BEYOND MILTON CT TO MORRIS TPK (LEFT ODD)

1 FICUCIELLO Generoso ® 273-0975
2 GIUSTI Bernardino J .....
GIUSTI Domenica ® .....
GIUSTI Joseph .....
4 MULLIN Albert E (2) .....
5 DeFRANCO Josephine 273-8319
7 GIUSTI Angel 273-9420
GIUSTI Attellio ® 273-9420
8 (res) MALEC Ricardo S Or 522-0945
9 STENGONE Carmen ® 277-0968
STENGONE Mina 277-0968
STENGONE Nicholas .....
10 CUCCINIELLO Luigi ® 277-3729
CUCCINIELLD Nino .....
11 MEISTER Jane ® 277-3592
12 CAPORASO Anthony J ® 273-0382
14 DELLA PIAZZ A John ® .....
DELLA PIAZZA Patricia A ....
16 CARDONE Joseph S ® 277-1146
19 WILSDN Marguerite R ® .....
20 CRITELLI A Jr 522-0951
23 PRANTIL Carol 273-8720
25 DeCELLES John J ® 277-9330
DELELLES John J Jr .....
27 ERNY Philip .....
28 TIRONE Michael J ® 273-6648
30 MEDINA Michael A ® (3) 277-3308
MEDINA MICHAEL A 277-1528
32 YANNUNZIO Barbara .....
YANNUNZIO John J ® .....
33 STEVENS Standley 522-1576
35 VISCO Louis 273-6650
36 ENGELMANN Walter H ® 277-6987
39 BENNETT Albert R ® 677-6352
41 Vacant
42 SPEZIALE John 277-6191
43 WILLIAMS Todd Jr .....
WILLIAMS Todd ® .....

MONTROSE AV (3180)

FROM 20 LAFAYETTE AV S AND SE TO DEAD END (RIGHT ODD)

8 PENTDN J 277-2092
9 CARLSDN Charles J ® 273-5629
CARLSON Raymond .....
10 HAWKINS Alan W ® 273-8869
HAWKINS Ruth R .....
11 HEALY Gregg 277-2552
JAYCOX Edwin D ® (2) 273-1344
12 MARTINI Angelina T 273-0987
MARTINI John A ® (4) 273-0987
15 No Information
16 DILL A Jr 273-5609
17 BURGER Mary D ® 273-2389
23 McGOVERN Eunice K ® 273-3680
25 HURLEY Dean C ® (2) 277-3814
28 MASON Charles F ® (4) 273-7170
29 HARRISDN Joseph J 273-6207
MOLL William ® (2) 277-6097
32 SDDEN Kenneth R 273-4248
34 ZAMMATARO Salvatore J ® (2) .....
38 O'MEARA James W 277-1728
41 PARISE Fred 522-1236
42 LEE Hugh 273-5325
44 BARAN Joan 273-1160
45 No Information
46 DOSQUET Leopold H ® 277-3985
49 LIPTON M A 273-0285
50 YDDN Hyun ® (3) 522-0656
53 SMITH B B 522-0972
WHITNEY Kenneth N ® (2) ..
54 KNAPP Edith M ® 273-2919
55 LAUT Henry E ® .....
56 TICK S J 273-1593
57 WINBERRY Raymond P ® (2) 277-3187

MONTVIEW RD (3200)

FROM 106 MOUNTAIN AV E TO 89 OAK RIDGE AV (RIGHT ODD)

2 LEITZ Herman J ® 273-9378
3 O'LEARY W J Jr 277-6331
O'LEARY William J III 277-3292
4 NEELY John H 277-3220
6 CASEY Marjory M 273-5861
9 LEIGI Gilbert M ® 273-3796
LEIGH Thomas H 273-3796
31 WEICHEL Anthony A ® (3) 273-9123
32 WEICHEL Wayne A .....
48 **PUBLIC SERVICE ELECTRIC & GAS CO 273-7000**

MORRIS (3220)

FROM 1 BROAD N TO MORRIS TPK (LEFT EVEN)

MORRIS AV (3240)

FROM 104 SPRINGFIELD AV SW AND W THEN NW TO 27 RIVER RD (RIGHT ODD)

B & J SUMMIT EXXON 522-9732
3 UNCLE MIKE'S CASUAL PLACE 277-2343
4 ROSE D J 522-0957
5 BRIANT PARK GARAGE 273-4529
6 SCRDCCA Anthony 277-1367
SCROCCA Ralph 277-1367
11 ARRINGTON I .....
KAISER Betty ® .....
12 PATUTD Bartolomeo 273-2650
15 SIMS Richard V ® .....
19 AUSTIN Peggy ® .....
23 LEE Earl .....
25 TORRES A .....
26 (ofc) CONDON ARTHUR P 277-4523
(ofc) POCARO RALPH J 273-7777
27 ALICEA Louis A (4) 273-1306
28 CAPORASO Barbara .....
CAPORASO Michael .....
CAPDRASO Vincent P Jr .....
29 SCUDERI B 273-7513
SCUDERI Joseph 273-6820
(#A) MALUSO Michael F ® (2) 273-0568
31 DIXDN Jeffrey 277-3014
JAMES Wallace ® (2) 277-3515
32 MACCIO Antoinette ® .....
33 BARTELLONI Lee .....
STEWART Mary 522-1880
34 KDURAS Nicholas ® 273-0249
PALLADINO Michael 277-4328
36 WALLDEN Frank W ® 273-2541
38 CUSUMANO Jean P .....
43 SCHRIDER S 273-7725
44 MERLO T .....
MULLER Anna 273-9171
47 BOB'S AUTO TOP 273-2370
GRANT Margaret .....
McCABE Eugene J 273-4278
50 GALEANO Ralph J .....
HARRISDN William H .....
51 (#E) CHARLTON L .....
52 BROAONAX S E 273-3281
MARQUEZ F B .....
53 VARNER Elizabeth J 277-6774
VARNER Julia .....
TECSDN Dan .....
(#3B) BATISTA Laura 277-6992
55 SALCEDO Manfred 273-7213
SALCEDO Martin 273-7693
SACEDD Hugo .....
57½SMEGRA Pamela .....
59 BALL Barbara .....
BRDWN B 273-7658
WEIR R 522-1248
60 IANNELLA Louis ® 277-6005
PETIT Irma M 273-8294
61 FREEMAN Robert 273-8990
62 DEMICHAEL John .....
FENTON V .....
63 ANDALCIO Ernest (2) 522-0449
64 FIORETTO Bastion 273-5493
FIORETTO Frances ® 273-5493
65 WILLIAMS Clarence (2) 273-2567
WILLIAMS Clarence Jr .....
WILLIAMS Irene .....
WILLIAMS Timothy .....
66 LIMA Natale S ® 277-6529
67 CUMMINS Armand ® 273-3836
MINGO Yvonne .....
68 PAONE M 522-0690
69 HARRIS F N 273-2653
TONEY Esther 277-0390
70 FIORETTO Salvatore ® 277-2167
75 ELLES Edward .....
ELLIS Evelyn M .....
GARLAND Pleasant 273-6995
81 (#55) WDLFF Dorothy 467-0834
85 MacDONALD Nina J 277-6454
McOONALD Nina .....
WRIGHT Charles E 277-6454
86 CELANESE CDRPORATION OF AMERICA 522-7500
89 NATALE Pasquale 273-1021
95 SUMMIT CHILD CARE CENTER INC 273-7017

© Johnson Publishing Company, Inc. 1981

MORRIS AV (3240) (Cont.)

99 TAYLOR W 277-0994
100 EDISON RECREATION CNTR 277-4119
SUMMIT CHEVRON 273-9060
101 ELZER Edward M 273-2743
103 SCHMITZ William D 522-1750
106 MARLOWE Ellen M 277-2259
MASE Emily O ® 273-0010
107 (#A) ESTAR Castro ....
(#B) DiMAGGIO F 522-1556
108 CROWSON Wafred T ® 273-5948
110 FISCHER S II 277-1130
111 YENDAK Henrietta ....
114 CARBONE R M 273-8299
CARBONE Richard M 273-5596
119 ANTONIO Mark ....
WOOOS Harry ....
120 OAKES MEMORIAL 273-1512
SUMMITT COLLEGE CLUB
BOOK SALES ASSOCIATION
INC 273-3721
UNITED METHODIST
CHURCH OAKES MEMORIAL 273-1512
122 COVILL Helen T ® 273-4596
124 BERG Singne M 273-0207
126 MARCANTONIO Antonio R ®
(2) 277-0476
MARCANTONIO Marie 277-0476
128 S & D AUTOMOTIVE INC 522-9842
131 GINOCCHIO Primo J ® 273-7746
PAUL C H 273-6926
133 HARVEY Kathryn S ....
RACIOPPI Joseph ....
134 JAMES Lionel ....
STRICCHIOLA Michael 522-1414
136 FORBRINGER Julia M ® ....
ROSOL Alexander R 273-2558
140 REILLY Maureen 273-2147
141 FACCIA Anna ® 273-3481
142 MASLO Joseph ® (2) 277-0506
143 JERNBERG Kathy 522-1827
KOMPANY Kenneth ® 277-2907
144 DONATO Tilly 273-3337
145 DeNUNZIO Jack J ® 277-1348
147 DEMPSEY Thomas ® 522-0359
153 SCHLECHT Wolfgang ....
154 No Information ....
PERAZA Rolando 277-2427
TENAGLIA O 273-8790
184 MURRAY Stephen ....
193 CAPOZELLI Donoto 277-2550
CHAMBLISS Joel 277-2550
PETRACCARO Catherine 277-2590
PODELL RICHARD N MO 273-4700
(ofc) JOSEPHSON B H MD
pediatrician 273-4700
199 Vacant
201 Vacant
202 CUMMINS Rebecca ....
CUMMINS Rudolph F 277-3321
JACKSON T 522-0037
(#A) JACKSON Patricia ....
203 BUTTERLY J A 522-0960
MUMM Susan 522-0296
RUCKEL U A 273-5107
WHITESELL J ....
204 JONES Margaret 273-2191
McCRAY Helen ....
MCCRAY Patsie (2) 273-2191
MURPHY Hazel ....
POYAS E 273-2843
205 BALDERAMMA Bayani ....
FERNANDEZ E 522-1265
LIM Ching 273-3313
206 DAVIS Edward ® ....
RUHNKE Bruce 273-4814
WEBSTER Willie (2) 273-0036
207 No Information
208 HAGEN N J 277-0019
209 TIBERIO Cora ....
VILLAMARIA J 273-9275
210 CROOKS A 277-3362
LEWIS A 522-1391
211 BUCKMAN Evelyn ....
LIU C 522-1195
QUERIJERO M P 277-3251
SISON E P 522-0527
213 CRANE K 277-0011
214 ESCALANTE Pedro ....
MARTEL H 522-0168
215 BUENO F 522-1154
WERNER Kim 273-6864
216 BLANCO Manuel ....
HERRERA Eladio 277-6187
MORALIS M ....
217 MOUNT OLIVE TEMPLE OF
THE UNITED HOLY CHURCH
OF AMERICA INC 273-4181
218 BROWN Ethelyn 273-4160
BROWN Robert E ® ....
219 (res) MILOSEVIC M MD 277-6917
220 BINFORD Wallace J 273-3138
221 (res) SHIMANOVSKY A DR ....
222 MOANEY Robert B ....
223 WOOOS Gertrude A 277-6850
224 DAVIS John W ® 273-6150
225 BAGGOTT T 277-4196
227 GREENBERG Alex 273-6981
WILSON Joseph ® (2) 277-1421
228 OSTRANDER Kenneth 277-2227
229 DICKERSON Capitola 277-2204
DICKERSON CAPITOLA 277-2204
230 FACCHINEI I 277-4220
232 BROWN Paul ....
233 YANNDTTA Pasquale A ® ....
234 No Information
235 CURIALE A 277-3548
SUMMIT CUSTOM CABINET
& MILLWORK INC 277-0039
VENEZIA M T 277-1280
236 McDONALO Bessie 273-5406
THOMASON Helen ....
237 EPSTEIN Phillip L 522-9083
HEPBURN E M 273-4103
STEGMANN G 277-0933
238 GRISBY Blanche E 277-2935
GRISBY Jehonias 277-2935
GRISBY Lafayette ® 277-2935
HUOGINS John Jr ....
239 KAMANDY Joseph 273-5438
QUINN Frank Jr 273-4789
240 EVANS J 277-3527
242 KELLY Esther F ® 277-4280
PAGANO Pascuale 277-1724
243 BELBER T 522-0858
BERGER Minnie ....
KREPS Ronald S 522-0926
ROSSI H ....
244 OOWNER Donald ® ....
246 BURFORD W 273-9566
CUMMINGS Whitley 273-2853
OULIGHAN J D 273-2853
VanDYKE Audrey H ® 277-2282
247 JUHASZ I ....
248 ZAHORCHAK Helen 273-6457
250 No Information
255 HANLON Helen ....
HANLON Mary E 273-9096
257 KIEFFER Loretta P ® (4) 522-0849
272 SUMMIT JUNIOR HIGH
SCHOOL 273-1190
291 **HOLMES AGENCY 273-2400**
HOLMES Edward C ® 273-2400
(ofc) HOLMES EOWARO C 273-2400
293 PROFESSIONAL APPRAISAL
ASSOCIATES 273-2412
303 GONZALEZ O 522-9485
SPEEOY GONZALES
SUPERETTE 273-4420
306 BOGOZIEWICZ Anthony F Rev
STONE James A Rev Msgr 277-3700
308 SISTER Sharon Sattler 277-0480
ST TERESA'S CONVENT 277-0480
310 ST TERESA'S PARACHIAL
SCHOOL 273-5248
329 HOZZ JAMES INC 277-1028
334 SUMMIT TEXACO 522-9608
336 BUOGET RENT-A-CAR
SYSTEM 273-0022
SEARS RENT-A-CAR OF
SUMMIT 273-0055
338 SILVERMAN Paul J 273-2762
367 GIBBONS M E 273-2851
382 OEOERICK J A 522-1067
SONTAKAY S 273-8462
383 Vacant
387 BARNES A B ....
BROCK K A 273-3812
CAIS R ....
KRAKORA A 273-2851
MEIER Peter P 273-1735
MORGAN M L 273-3886
MOULOING E 277-3063
NASH E P 273-8897
PRIDHAM Robert C 273-6693
SANTIUSTE E 277-2030
SUPER G A 277-6661
WEGGELAND Oan W ....
ZIGENFUSS Peter E ® ....
388 (#A) McBRIERTY Vincent J ..
(#C) BOSWELL Styles R 277-6546
(#O) MALLEK William 273-8347
390 BLUM Morris B ® 273-2896
FRIEOMAN Steven G 522-0043
GREEN Michael 273-2881
KLEIN A 273-6373
LDCKDALE O 277-3315
McGRORY K 522-1237
NEWMAN Maria A ® 273-9199
NUWER Francis X 273-5673
PARKER M C 273-1247
PAYET M 273-1480
PETTIT G 273-6805
POIRIER R 273-7576
REILLY F P 522-0293
STARR William 273-5586
SUDIMACK Richard J 273-0847
(#1) MILLS Irene ....
(#2) DAVENPORT Robert O ..522-1692
(#4) FENNICK Cynthia O 277-3509
(#5) MURPHY William (5) 273-2836
(#8) CUNIFF Thomas 277-6934
(#10) BROUNSTEIN Michael 273-4066
(#11) COX Elizabeth L 277-4398
(#12) BENISCH Samuel B 273-2619
(#13) LAVERY Patrick 277-0540
(#14) CALLEN Peter W ....
(#14) CALLEN Resta P 277-1276
(#16) DONOHUE Catherine ..273-3749
(#18) SULLIVAN John 273-3855
(#20) KEENE Charles ....
(#21) GULAMERIAN Noemia 277-0483
(#23) HOLLOPETER Oorothy 273-1405
(#23) HOLLOPETER
Ellsworth ....
(#27) KRUSKI Gregory ....
(#29) TIMPSON R S 277-4009
(#30) DOYLE Ross H ....
(#35) STEGMAIER J 277-3348
(#36) HERSLOW Anna 273-3475
(#36) HERSLOW Helen E 273-3475
(#38) CHANDLER Edith H 273-4167
(#39) OAVIS John G Jr 277-0979
392 D'ECCLESSIS F ....
397 KARR Albert Jr ....
McNANY Ann ....
411 (#47) KELLY William T 273-1066
412 WHITE OAKS VILLAGE 273-8648
MONTE Frances K 277-3056
ARACE Hilda 273-4846
BELLIS W C 522-9453
BICKFORD M 522-9196
BOSETH V (2) 273-8714
BROWN S A 273-5445
OAVIES Gustave 273-3904
FLAMMER B J 522-0002
HARRIS M A 273-5445
KUEHM H H 277-1154
LEAR F D 277-6490
MURPHY Gertrude I 277-1160
O'BRIEN James R 273-8965
O'ROURKE J A Jr 277-6522
PACKER Robert N 273-4520
PAETOW Paul ® 277-3719
PATRICK A 277-1964
PETRACCORO Nunzio A 522-1958
PIER William 273-2116
ROSEMOND L 522-0383
RUERUP Scott 273-2116
SMILEY M H 277-2422
REID C F 277-4539
SMITH Braden 522-1229
TOWEY M C 277-6783
TRAVIS H W 273-9379
WARO K L ....
(#E) MONTE A 277-3056
(ofc) SIEGEL MARTIN J OVM 522-0491
(res) GOLOING Albert E OO
#35) 277-1868
(#1) HAINER O C 273-2587
(#2) LUSTBAOER Edwin I 273-4099
(#3) KELLIHER John F (2) ..277-3712
(#4) MURPHY Susan ....
(#6) SWEENEY Peter ....
(#7) SHIH Ling Yu ....
(#11) HEYWOOO Carolyn J ..
(#13) WEAVER Charles (2) ..277-1184
(#14) GRUENBERG Elizabeth
C 277-3970
(#17) WALLIN Edna I 277-2297
(#18) MILLER Caroline L 273-8313
(#19) OUYM Robert ....
(#22) CARROLL Katherine ....
(#26) FEIERTAG Lou ....
(#27) CUEVAS M 273-9493
(#29) LOZIER S L ....
(#30) LARKIN Lenice 273-8891
(#33) LIVINGSTON Mildred ..273-5416
(#34) SKINNER E A 277-1821
(#35) TEXLOR Charlotte ....
(#40) MINDICH Marion A 273-1430
(#42) VILOER Maurice J ....
(#46) ALT Gordon B ....
(#47) FABRIZIO Anthony 277-3682
(#48) (BERKHOFER J J 273-5352
(#53) FORSTER Norman R ..
(#55) SWEENEY Albert ....
(#56) GATES Frederick T 273-7232
(#57) FORSTER G Jaire ....
415 WRIGHT Geraldine ....
417 KENT GAROENS
APARTMENTS ....
BECKELMAN M 277-6588
BENNINGTON 273-4815
BIGELIS D 273-8744
OEBLO Michael M 273-1321
GOLOMAN J 522-0395
NEWLER Jerome 522-0411
REBENKLAU Lydia 273-9490
SLOAT Frances L 277-6952
SLOWEY James A 273-5939
SMITH Oorothy V 277-1311
SMITZ J 273-0356
SZERLIP William A 273-5760
WARNER JOEL REV 273-1217
(#1) HAY George L 273-3617
(res #3) GEIGER Glenn 522-0820
(#5) MAINENTE Anton Mrs 277-6184
(#6) WINN Oavid (5) 522-0266
(#7) JENKINS Mona A 273-3692
(#8) AOEL Melvin (2) 273-7339
(#9) EOIE Violet ....
(#10) GOLOBLATT Robert 277-1542
(#11) LYNN Margaret C 277-6551
(#12) CARBONE Anne 273-3990
(#13) WRIGHT Eleanor ....
(#14) BROWN Barbara 522-0182
(#15) MARTIN Helen ....
(#15) MARTIN Margaret ....
(#16) OELANO Patricia ....
(#18) BLANKENSHIP Joanne
M 277-2785
(#20) DeLUCA Frank ....
(#20) OeLUCA Nicholas 522-9287
(#21) SHEGOG Marjorie 273-5476
(#22) GRASSO Joseph 273-6161
(#22) GRASSO Nicholas J 273-6161
(#23) GILROY Mary 273-4497
(#25) GREEN Gary 522-1558
(#25A) GALLAGHER Anne 277-0493
(#26) LEPPMINN Robert 522-1370
(#27) FIERRO Nicholas 522-0257
(#30) BRUNET G ....
(#31) BRESSAN Carl ....
(#32) BAIN Margaret M 277-3992
(#34) TRACY Stanley B 273-8219
(#35) KILCULLEN John 522-9183
(#36) GRAHAM Wallace 273-3492
(#37) ESTRAOA Sergio ....
(#39) BRAOY Matilda V 273-4877
(#41) CAREY Adrienne M 522-0531
(#42) CALVERT Emma H 273-2384
(#43) DOCKERY Catherine 277-1786
(#44) OOWNING Cecelia W ..273-0831
(#45) THOMPSON Elizabeth 273-7242
(#46) DAVIS James 522-1693
422 CHAPMAN & BIBER 273-8877
BIBER Peter I 273-8877
BIBER PETER I ARCHITECT
& PLANNER 273-8877
FORMICHELLA M ....
426 McGILL Duncan B ....
430 DOUGLAS MOTORS CORP 277-3300
VOLKSWAGEN AUTHORIZED
DEALER 277-3300
454 (ofc) FREIFELD STEPHEN DR 277-3875
462 (#2) DANDINO R J ....
(#3) VERRUSIO Filomena 273-4624
(#3) VERRUSIO George ....
(#5) BUTERA M C ....
468 EASTMORA John 522-1608
KARPENSKI William (2) 277-3517
KOWAL M J 273-2660
MCGOWAN John T ....
470 FRANCISCO W 273-0517
PLESH Anthony 273-6854
TAKACS Donald 273-0348
473 BAHTO Gabriel (2) 273-3438
CALDERON J 273-7952
TOWNSENO Charles W Jr 273-0828
TRENGROVE Laura E ....
TRENGROVE Mary ....
474 DOLNY Marie ....
WEICHERT CO REALTORS 277-1200
475 ARIAS Joseph (4) 277-0092
476 CHUN-ORAKE-HESSBERGER 277-1500
479 KAWAN Anthony (2) 277-3111
KAWAN Michael 273-7241
MELE Emily 273-4433
480 BARO C R INTERNATIONAL
INC 277-8000
KING WORLD PROOUCTIONS
INC 522-0100
McLAUGHLIN COMPUTER
CORP 273-5700
SUMMIT COMPUTER CORP ..273-6900
481 A & A CANVAS CO 273-4134
CAPORASO John F 273-4518
HEINL P 273-6569
LEES Mark ....
MIARMI Robert 273-5029
490 **MABEN AGENCY THE 273-1900**
SITRONIX INC 273-2502
(ofc) ROCHAT E P JR 273-1900
492 SUMMIT SUNOCO 277-2299
498 MAGIC FOUNTAIN ICE
CREAM 273-2565
499 MIOEL FRANK J ....
502 BROMLEY S L 277-4380
CITY AUTO TOP 273-4491
ELMSTROM Robert 522-1258
506 ELIGUR Edith O 273-3434
ELIGUR EOITH 277-0077
507 SUMMIT ELEM LBRN 273-4041
507 SUMMIT MEOIA SERVS OFC 277-1787
511 CHIME GALLERY 522-0760
FLAVIA'S CREATIONS 273-0579
513 LAMP CLINIC INC 273-1323
MAHONEY William B 277-0487
MAYAMPURATH M 273-7061
THOMPSON M J 273-2860
ZICHICHI JOSEPH & SONS
INC 277-1402
515 PATKO N 277-1102
(#1A) CENTENO Angel 277-2242
(#1B) HOWE Andrew L ....
(#2A) GAUDINO Mario 277-6956
516 FERGUSON DORIS OANCE
STUDIO 273-0268
517 ARCE Girardo ....
OORFLINGER Ernest Jr 522-0081
WHITE William H (2) 273-9371
518 BONTEMPO Cecelia 277-6593
BUIK Norman F 277-3164
OOLCELLI'S PIZZERIA &
RESTAURENT 273-1770
JONES Barbara D 277-3290
VASQUEZ Elvia ® 273-1585
519 LANT V E 273-0757
SECONO HAND THE 273-6021
520 SUMMIT ELECTRIC SUPPLY
CO 273-4900
522 BALISH S & SON 277-1910
BALISH Samuel S ® 277-2277
BULGARINI C ....
OEBALO L 522-9274
523 BORIE'S LUNCHEONETTE 277-2171
GONZALES Louis R ....
524 **DOLAN & PITCHER INC 273-5800**
STATE FARM INSURANCE
CO 277-4099
525 HUBARO JAMES 277-4099
526 BECHTLE P Mrs 273-9327
MORONEY Edward ....
527 MARCO POLO 277-4492
UPSTAIRS LOUNGE AT THE
MARCO POLO THE 277-4492
528 COX William ....
MERRILL Mike (2) 522-9441
PODESKI Rose 273-3944
(#A) MAYES Oebra A 522-1775
(#A) MAYES Harriet 522-1775
529 LIVERTY CLEANERS ANO
OYERS 277-0901
541 (#C) PRICE Mary 379-5603
545 (#A) RIESENBECK Jim E Jr 376-3676
549 (#D) KAPLAN Samuel 379-6278
551 (#B) MAURER Steven 376-5252
555 (#A) MARTIN Anne ....
556 TORCON INC 273-3148
557 (#C) POULOS M B ....

MORRIS AV (3240) (Cont.)

559 ANOERSON Constance M 277-0237
PAOLI Frank Jr 273-5963
561 BARILLA Joseph 273-4984
LACAPRA J .....
TERANTINO Albert 522-1824
(#O) WHITNEY Ida .....
563 GENNA Vincent ® 273-1152
565 BAHTO Clarence C (2) 273-8539
BAHTO Mary .....
569 SMYTHE VOLVO INC 273-4200

MORRIS CT (3260)

FROM 104 MORRIS AV SW AND E TO DEAD END (RIGHT ODD)

3 DeBOW Frances M ® .....
5 ZOTTIE Adam J ® (2) 273-2577
ZOTTIE Marie .....
7 ULBRANOT Gary 277-1196
9 CARLSON S Eleanor ® 277-2087
11 MURRAY C 277-1951
15 ANOE Walter C ® (2) 273-7970
16 NATALE E 273-6125
17 PIGNATELLO J J 273-7148
18 CAPORASO Joseph P 273-9226
19 SHEPARO F H Jr 273-5255
SHEPARO LABORATORIES 273-5255
SHEPARO LABS 273-5255
20 CUILLO Teresa M ® 277-1486
25 BONORANO Lorna .....

MORRIS TPK (3280)

FROM SPRINGFIELD LINE NW TO CHATHAM LINE

OeLONG OAVIO OVM .....
FINAN Terrance .....
SUMMIT DOG & CAT HOSPITAL 273-2200
18 WALTER'S SUMMIT EXXON 277-6170
19 MAZEIKA Mildred C ® 376-8281
38 PUP TENT THE 273-1442
TEMPLE E 273-4499
54 WAYSIOE GAROENS 273-7022
180 AOULT CENTER FOR PSYCHOANALYSIS 277-4434
(ofc) HIMMELWRIGHT VICTOR F 277-4434
270 OLIVA S G 273-0362
274 KLINGEL Harry ® (2) 273-2532
278 THOMPSON John B 273-3050
1108 FRANCIS Jeff 522-1780

MOUNT VERNON AV (3300)

FROM 297 KENT PL BLVD NW TO NEW PROVIDENCE LINE (RIGHT ODD)

3 SMYTH James F 273-3246
4 RICHAROS George E 273-6946
5 BLAKELEY K W 273-2436
7 LUOLOW W W 277-6430
10 BUTLER Louise ® 273-1374
11 WARO John J III ® (5) 277-1031
14 BLOCK Jacob M 277-3299
BYSTRAK Jack ® .....
15 TULLY Henry A 273-6255
18 RYAN PHillip E ® 273-4899
23 MOYER Richard E ® (2) 273-9456
NAGEL R L 273-1845

MOUNTAIN AV (3320)

FROM 194 MORRIS AV SW TO 201 ASHLAND RD (RIGHT ODD)

EVERETT I L 273-3084
3 PECANA M 522-9048
TOREES Ernesto 277-4194
6 Vacant
7 LOWE Keith 273-3504
9 STARKS Robert W ® 277-6332
16 RIZZARO J 273-3116
YANNACONE Elisa M 273-3116
17 OORL Emma R ® 273-2982
KLEINFELOER Herbert G 273-8875
19 BISHOP Oavid 522-9569
21 BUSTIN William M 277-2971
REGOSIN Gerald 273-5138
22 GERO J O 273-4824
SALAME J 522-0242
23 KOJMA Kengo 522-1681
24 FLEMING Robert E 277-4525
26 TACCA Anthony .....
TACCA Claudio 277-1379
28 HAMOAN Z .....
ROMANISH B A 277-3969
29 BRENNAN James J ® 273-3221
30 FROSCH Carl J ® 273-2746
31 EGAN Robert .....
GRASMEHR John 522-1636
LEOFFLER R 273-9431
32 BURNS Charles F 273-5980
ESPOSITO P W 522-0113
33 PETRACCORO Anthony 522-0372
PETRACCORO Oavid 277-0158
WELOON W H .....
35 KARPINSKI Oiane .....
KARPINSKI Walter J ® (2) 273-5961
36 PIER Joseph 273-2427
SMITH Oan 273-8582
(res) ZOANOWSKI Oonald S (4) 277-1915
37 KERNAN Lewis P Jr ® 277-4127
38 Vacant
41 MOSCA Thomas ® (2) 273-2561
STAVOLA Michael J 273-1875
42 OINNERMAN Marc 522-1781
GORTON Charles 273-8404
GORTON Evelyn ® 273-8404
GORTON Louise E 273-8404
LINES James K 273-1842
TAYLOR O A 273-6426
45 KUSHLER Oennis L 273-7588
LIREAU M 277-3647
46 FENLON Eugene J 273-5561
47 PERRY George C 273-8765
50 MALONEY Francis J ® (4) 273-5159
51 FISK Robert 522-1038
(#C) OiPRIMO C J 464-7109
53 MacMAHON Miles D 273-8280
55 LINOENTHAL E 273-0684
MacCONNELL W 522-0813
57 (#B) McCLATCHEY Margaret
60 JOUROAN-OURYEE A PHO 277-2465
62 No Information
64 SHERRY Arthur J .....
65 (#A) HOFER P J .....
66 ROBINSON Jeremy 277-6445
69 (#O) RABKE Gertrude 467-2590
72 STARUN A G 277-2864
74 RALL Barbara 522-1848
75 (#A) MUSKO Allen .....
(#B) OURGIN Blanche .....
76 MIOOLETON Jean ® (2) 273-3045
MIOOLETON Mark E 273-3045
78 OAUGHERTY Craig L .....
OAUGHERTY Todd O .....
OAUGHERTY W Keith ® 277-0314
79 OECKER M O 273-5962
80 OUNCAN Oswald ® 273-8323
81 ANOERSEN Leighton E ® (4) 273-8962
82 BERG Rachael 277-6513
CASE Audrey L 277-6513
CASE Constance E 277-6513
CASE O Pierson (8) 277-6513
CASE Ellen E 277-6513
CASE S Jeanne 277-6513
UPHOLSTERY & RE-COVERY SERVICES 277-2192
83 CROCKER Stephen 273-6186
84 KANE John M ® (2) 273-4016
85 TUCKER Oavid N 522-1194
86 LOPEZ E 273-1738
87 McLEON Warren H ® 273-2542
88 O'BRIEN Florence 273-5037
90 AHLERS Barbara J ® (3) 277-1137
THEXTON Barbara .....
THEXTON Peter M .....
92 COX Winston H 273-8362
96 ARIZA Hector ® (2) 277-3652
98 HALEY Edward J .....
HALEY Robert A Jr .....
101 BUTTON Thomas W 273-7991
105 CARLSON Kenneth M ® 277-1147
GASP GROUP AGAINST SMOKING POLLUTION INC 273-9368
107 CHAMBERLIN N A 277-6594
WESTERVELT Oorothy G ® 273-1016
109 HEATH Oavid L .....
HEATH Oonald P ® 273-1259
110 BEATTIE Kenneth W ® 273-3830
111 STOREY Warren 273-9317
112 SHERWOOO Katharine B ® 277-1088
116 OeCESARE Lawrence J ® 277-2235
117 LUNOQUIST Helmer C ® 277-0048
LUNOQUIST William A 277-0048
118 HILL Richard E ® 273-7665
119 ELMAN Stanley H ® 273-5223
120 RUHNKE Bruce C ® 277-6673
126 ROSS Laura H ® 277-1384
127 McCANN Helen C ® 273-0827
130 SMITH Watson B Jr 273-3986
131 GRAHAM William J 277-6287
GREENWOOO Richard 522-1647
133 BOWEN John G ® 273-9406
138 RONOEPIERRE Jules 273-3620
142 BAYNE Howard L ® 273-9362
144 PAYTON Robert G 273-4611
147 ROTA Joseph P ® 277-2734
148 KOCIS James M 273-4833
KOCIS Stephen L ® 273-4833
KOCIS Stephen J 273-4833
149 LONG Michael ® 273-3981
152 BELLEMORE Oouglas H ® 277-2901
153 TYLER William L 273-3767
156 CAPPELLO Juan C 273-1622
159 (ofc) CONNOLLY HENRY A JR OR 273-5562
160 (res) WINTER Roger C ® (4) 273-3769
162 OEMAREST Eleanor ® 522-1665
163 NIX Pauls Jr 273-4641
165 SWENSON Cecelia C 273-5935
167 JOHNSON Charles ® (6) 273-0309
171 GRAEF Richard P ® 277-1516
175 WOLFF Werner ® (4) 277-1694
179 OLLE Werner R 277-3018
VALENZIANO Frank P ® 273-4503
VALENZIANO Philip F .....
182 No Information
183 OePALMA Nicholas ® .....
185 OEVENNEY Isabelle S ® 273-8692
186 MUSIL Richard J 273-6053
187 RHENISCH Jevne A 277-2741
189 BENNETT Joan E 273-5408
190 PIKOR Adam J 273-2722
191 THAYER John E ® 277-4467
193 HAHN Paul H ® 277-2847
HAHN Sylvia M 277-2847
HANN S M 277-6271
196 QUADE Robert H 277-2347
199 LANGLEY Alan C 277-0396
200 WALKER Charles 273-0894
WALKER Vincent A ® (3) 273-0894
201 TOWNSENO Rudolf F 273-2524
204 NOONAN T B 273-8190
205 SAOOWSKI R Jr .....
208 No Information
209 SADOWSKI Richard W ® 273-8144
210 WILLIAMS Lisa .....
WILLIAMS Vaughn R ® (2) 273-6095
214 BIRKHOFER J W 277-1670
216 BENNETT M C 273-1052
218 NEVINS Arthur G Jr 522-0712
NEVINS Arthur G 277-6495
219 WALSH Joseph W ® (5) 277-4456
220 SMITH Howard L 273-4622
222 BECKWITH Enos L Jr ® 273-8547
BECKWITH Susan G .....
HILTON James R 273-4222
226 POTTS O W 522-9396
STERLING Oon L 273-0421
227 BAKER John S H ® 277-3417
228 BEAUCHAMP Theodore M Jr ® 277-0472
231 BAKER W Gilbert ® (2) 277-2133
233 ROBBINS John J 273-4644
236 No Information
240 Vacant
288 OiCOCCO Oaniel ® .....
291 O'EGIOIO Pasquale .....
349 VOGEL Barbara E .....
VOGEL Jacob P ® .....
359 CIRCELLI Sal .....
369 No Information
399 RUSH J 665-1279
RUSH L 464-0111
410 MITSCH Michael ® (3) .....
411 No Informatin
433 MARKO Catherine .....
458 OOLANO William G ® .....
464 NOVAL A 379-6363
469 MASTIHUBA Alex F .....
491 HARTMAN Margaret F ® .....
500 No Information
517 PICCOLO Matthew .....
518 JOHNSTON Catherine .....

MYRTLE AV (3340)

FROM 76 LARNED RD E TO 99 MOUNTAIN AV (RIGHT EVEN)

SUMMIT BO OF RECREATION FIELO HSE 277-2932
4 KITCHENER Alan .....
8 SCARPATI John R ® 273-5528
SCARPATI JOHN R 273-5528
10 PFLUGER Margaret L 273-0223
12 HAROING Roberta O ® 273-5114
14 Vacant
16 LEHR Frank H ® 273-4714
45 STJAMES 'rectory' 376-3044
49 STONE Leonard M ® 273-8040

NASSAU DR (3360)

FROM 9 CROMWELL PKWY E TO DEAD END (RIGHT EVEN)

2 HEWINS Robert O ® 273-1296
NEWTON Walter 522-1599
5 FISCHER Howard W ® 277-1974
9 COYNE John A 277-3150
10 SHALABY A MO 273-3831
11 HEINL William L ® 273-0134
20 BURGMEYER Alfred S ® 273-2357
21 OUNSMORE Robert M ® 273-6960
25 FINOLEY Bruce B ® 273-9446

NEW ENGLAND AV (3380)

FROM 19 LOCUST DR NW TO 61 HIGH (RIGHT ODD)

(#15E) VanPELT Mary 522-1989
1 COX O C 277-6548
(#17B) BAKER Margaret L 277-4458
(#18A) OeCAMP Jane P 273-9278
6 O'BRIEN May B 273-7382
7 (#16A) KENNEOY Oorothy B 277-6677
(#16C) HOLL B R 273-4325
8 (res #8) (FINLEY James V Or 277-2338
11 HANZEL P 522-9189
(#15A) MERCER Margaret 277-2892
(#15B) RYAN Regina M 277-2428
(#15O) HOFFMANN Elsie A 273-6239
15 HEFFERNAN J M 522-9416
KAUS E A 277-1858
(#A) OPPASSER Laurentine 273-5690
(#B) RUARK R G 522-1334
(#C) SAWCHUK Peter L 273-0895
(#E) MOLLOY M J 522-1057
(#9C) BUOYMASTER O .....
(#9D) OAVIOSON O 273-0164
(#9O) KITCHENER R Mrs 273-0164
(#9E) BEBOUT Elizabeth 277-6164
(#10A) WRIGHT Rick .....
(#10B) WEIG Louis J .....
(#11B) STEWART Robert S ..
(#13A) RUSOFF Thomas .....
(#14A) OAY Olive 277-0408
(#14B) AYCOCK Frances H 273-8245
(#14C) KELLER Sarah 273-8960
(#14O) METZ Harold R (2) 273-8266
19 PRATT Pricilla A 277-6831
(#8A) BOWENS M 522-1456
23 BEACH Juila H 277-1557
RINKOR Wilfred A 277-6682
(#7C) ZUTTERMEISTER Louis W (2) 273-0340
(#7O) JAROEN Margaret 277-1524
50 BECHBERGER Amelia Mary 273-1303
ENGELHAROT C O .....
LANGLE K 273-7455
NEW ENGLANO LOOGE 522-9669
PILLETTE Stewart 277-3953
RAJU V Reddy 273-5310
SABOL Stephen J 273-1058
54 TALBOT N 522-0679
57 OBERST Gregory J 273-2825
65 No Information
66 BEEHLER B N 522-9225
BLEIER L K 273-6836
LAWOER K A 273-3931
LUECKE E H 522-0039
REUTER Victor J 273-0572
(#1) FRASER O H .....
(#2) BARTON Florence P 273-3922
(#3) HAYES Claude C Jr 273-6450
(#5) MEREOITH Lucille E ® 273-7920
(#6) GAYA Regina E 277-1473
(#7) HIPP George L 273-9438
(#8) (BOWER Frances N 273-2834
(#11) VanOYKE John R 273-3426
(#12) LOUCKS Oarrel G 277-6563
(#13) CARBONE Walter E ....
(#14) EGGER M R 277-4017
(#15) TROST Eda M 273-6452
(#16) LUTZE Oonald .....
(#19) METZNER Ernest H 277-2470
(#20) McKINLEY William J Jr 273-9160
(#21) WHITCOMB Lucienne 277-3678
67 KRETZNER John L 273-6901
PALMER Fred L 277-4421
POTTS Grace M 273-9364
SCHMITT George 522-1442
TROY COURT 273-9359
(#C) KOCH F G 277-2972
(#1) CARR Frederick F 273-0642
69 LENCI Thomas A 273-1614
(#A) LESTER Carl 277-0486
(#B) KITCHING Laurence J ® 273-1256
(#B) STROMSTEAO W .....
(#C) ARNOTT Nancy G 273-7688
(#e) BONYNGE R W 273-5988
(#F) HERRIGEL Fred Jr atty 277-6916
71 (#B) CAMPBELL Arthur S ....
(#B) PALMER O 273-8921
(#C) CAFFERY Helen O .....
(#O) FAUST Walter L 273-0584
(#F) ARON Raymond .....
73 (#A) TURECAUMA K G 277-4116
(#B) REEO S Chadwick 277-1226
(#C) HOLLISTER T .....
(#F) BERTHEOL E C 273-7188
(#H) GRIFFITH N M .....
75 (#A) STARR Charles E Jr 273-8823
(#B) TRAINER M N 277-6055
(#B) WHITLOCK N .....
(#O) TRAVIS Judson C 273-4894
76 KELSEY Mary Jo 522-0556
KENNEOY Mary C 277-3012
PARTENHEIMER Joseph E 277-3564
(#22) LEISTER Charles 277-0320
(#24) HILYARO Marjorie W 277-1903
(#25) LAIOLAW Olive C .....
(#26) EOGAR Georgianna B 273-1402
(#28) SIGLER Gertrude V 273-1532
(#29) BLEMINGS Alfred R 273-2830
78 OIETZ Robert E 273-2972
KOLIMAR O 522-1760
TAROIF Albert 273-1693
YOUNGS Cornelia O 273-2680
(#36) ALLEN John H 277-6406
(#37) BEST Ruth S 273-3818
(#38) HENOERSON Norma N
(#39) TIGHE George A 522-1476
83 No Information
85 No Information
86 BRANAGAN S V 273-1194
OARREL Frank M 273-8949
NELSON Harry O 277-0208
PAWELEC William J 522-9464
PUOER Albert Jr 273-7442
(#40) MARKS Irving (2) 273-8268
(#41) WHELAN Estelle M 273-7122
(#43) KEBEL Harry G 273-3150
(#44) VANTLANOER Edward 522-0127
(#45) CARLSON V 273-3071
(#47) FARESE John B 273-0997
(#48) HALL Edwin M 277-4298
(#48) HALL Helen 277-4298
(#49) BRUN Claire E .....
(#50) MILTON George E 273-1194
(#51) MARSCHALL William P
90 EKINGS Everett C 273-1267
FAY C C 273-2356
HEAREY P 273-0806
96 EHRLICH Oavid 273-7538
O'NEILL M 273-7367
PALMER Calvin O 273-0778
ROGAN John 522-0768
SCAVONE Robert 522-9097
WINGARO James C (2) 273-0450
(#1) FUELHART William C Jr 277-6991
(#3) LAMBETTI F M .....
(#4) HIATT Elizabeth H 273-3966
(#9) GOOOWIN M 273-1420
(#12) WILKINS Edwin C (2) 273-3605
(#14) OWYER Fred A 277-4103

© Johnson Publishing Company, Inc. 1981

NEW ENGLAND AV (3380) (Cont.)

(#15) MCMILLAN David C 273-5420
(#17) BURMAN Norman E 273-8117
(#18) STEWART Robert L 273-8373
(#20) (BELFI John L 273-7629
(#22) GRIFFIN Adelaide A ....
(#22) GRIFFIN Alice T ....
99 No Information
105 NEW ENGLAND VILLAGE APARTMENTS 273-0488
BACHDFNER K Emily 277-0594
BAILEY G V 273-9571
BAILEY V 273-9571
BEHREL Alice J 273-3733
BITTING F B 273-3346
BRADY K 273-3036
GIDRDAND Dominic N 277-3959
GISDLDI Frank A 273-5995
GRDEL Helen T 273-4891
HEIM W Scott 522-9316
INNACOLA Ralph C 522-1267
KAPLAN Jerome D 277-6921
KIPPLES H O 273-5659
LENGAUER Thomas 277-3457
LUNDSTEO H 277-2695
McELWEE William J Jr 273-0614
NEFF Walter A 522-0165
NIKAS J 273-0728
NONNENMACHER Fred L 277-2169
O'BRIEN James M 522-0993
O'BRIEN Margaret 273-7594
O'BRIEN Richard Atlee 273-2887
O'LEARY Kenneth W 273-4750
OAS Edmund A 277-3179
PAGE Herman C 273-2610
PALMQUIST Murial 522-1944
PAULSEN Paul H 273-5651
PFANN W G 273-7972
POLLER F K Dr 277-1980
POWERS John J 273-7928
RAOIN Alfred D 273-5617
RAFF Morris 522-9116
RITCHIE A G 273-9428
RITZ A F 277-0587
ROSE Charles 273-2655
ROSE Homer Jr 273-7575
ROSS F M 273-9453
RUTTER Paul J 277-1149
SCHLEY Louise A 277-1935
SCDTT Mary J 277-6122
SCROCCA A 522-9580
SMITH Henry T 273-4871
SPIVACK Murray 273-4235
STEIN P O 522-0538
TAMAGNI Laura J 273-5954
YDUNG Jas R (O ....
(#J) BREADON Paul R ....
(res) HANLEY Marshall J MD #1 273-2737
(#1C) FRITSCH A M 522-1153
(#1D) VILLANUEVA Robert M 522-9494
(#1K) STEERS Theodore 277-1275
(#1M) LEPARULO Louis 273-2758
(#1S) DUN A W 273-4413
(#1T) DEITERING Elizabeth A 277-3298
(#1T) DEITERING Ida E ....
(#1T) DEITERING Wilma H ..
(#D2) COWAN Frank 273-3958
(#2A) MANEY John M 277-2696
(#2B) VDDRHIS Harold V B ..277-6935
(#2D) CAFERTY W ....
(#2F) BEHRENDT Regine E ..277-6146
(#2G) GDERZ Margaret M 273-D554
(#2J) GEDDIS Joseph 522-0596
(#2J) MUNN John P Jr (2) ..277-2941
(#2K) STOCKTON M W 277-2497
(#2M) GERSON Morton 277-4375
(#3A) VIRTUE Ruth 277-1909
(#3B) STRATTDN Joyce T 273-2487
(#3C) FLOOD A W 273-7331
(#3F) SCHUYLER Alvira ....
(#3H) OeFELICE Theresa 273-6460
(#3J) GERDAU Lillian H 273-4626
(#3K) HOLMES Mirian H 522-1159
(#3M) SHAFFER V C 273-1871
(#3P) BROWN Royal H 277-3D91
(#4A) HILTON Marjorie S 273-3816
(#4E) BLAKE Beulah L 277-1689
(#4F) JIBB Marie 277-3743
(#4H) MERRIFIELD Anne W 277-3294
(#4H) MERRIFIELD David C 277-3294
(#4T) WHEELER Dorothy 277-D274
(#5B) JOHNSDN Adelaide G 273-4D84
(#5C) GRAY C W 273-1849
(#5E) HICKS Raymond 522-9383
(#5G) TROWBRIDGE Robert S 273-0481
(#5H) DUNZ Miller J 277-6761
(#5J) GEER Gladys 522-9399
(#5K) BRYAN Ridgelery D ....
(#5M) GALE George W 277-D498
(#5P) JENNER L 277-3776
(#5S) BROWN Robert D ....
(#6B) CAMPAGNA Thomas ..273-1441
(#6C) FISHER William J 273-3647
(#6E) McEHEAMY Joseph atty 277-3363
(#6F) LARSON Thorwald 522-1474
(#6G) LONG Mary V 273-4556
(#6H) LURIA Agnes E 277-2421
(#6K) BOERNER Charles Mrs 273-5996
(#6P) LEWIS Dorothy E 273-4492
(res #6T) MEDINGER Frank H (2) 522-1941
(#7B) GRAY Laura M 273-2857
(#7C) GITTINGER Charlotte K 277-8348
(#7C) MYLES William J 277-1544
(#7G) BABCDCK Gwen ....
(#7G) BABCDCK Mabel D 273-8343
(#7K) GARDNER Leland A 273-2724
(#7P) GRAVES Mary A 277-1562
(#8B) YATES Henry 273-1831
(#8E) APLIN Lawrence ....
(#8H) CRDSS Loujean H 273-3884
(#8J) KELLOGG Evelyn 277-6382
(#8P) BUCHANAN I H 277-3559
(#9E) GENTILI Elvira ....
(#9F) RDSSBACH Ann J 273-7031
(#9H) EKEGREN Gail 273-7614
(#10F) VERBURG M F 273-4927
(#10H) WHITELEY Sarah M 273-8817
(#11E) FITZWILLIAMS James W 273-4367
(#11F) MARSHALL Virginia 277-4414
(#12E) LEWIS L 277-3473
(#37) KAFFEL Maylene 277-2720
(#52) HINZ Harold W 273-7567
(#53) BROWN H P 273-1239
(#54) GRIGGS Theodore ....
(#59) BYLAND J Sherman 273-8237
(#87C) EVERETT Jean 273-4078
(res #104) MUNSON John 277-3478
(#510) BROWN David L 277-0242
176 (#27) CHAPIN Marian 273-6298
213 No Information
258 No Information
261 No Informaton

NEW PROVIDENCE AV (3400)
FROM 296 KENT PL BLVD SW TO NEW PROVIDENCE TOWNSHIP LINE (RIGHT ODD)

SUMMIT COMPDST BLDG 273-7767
2 GRABER John M ® 273-4837
6 EWALO Calvin S ® 273-9480
9 MULDDWNEY Gertrude M 273-0310
11 (ofc) PUGH MARTHA G 273-3487
36 Vacant

NORTH (3420)
FROM 13 MORRIS AV NW TO 8.5 PARK AV

5 Vacant
6 BEILAMN H M 277-3429
BROWN Constance ....
OODGE L W ....
7 RUSSO Mario ....
8 McALLISTER Gertrude V ® 273-4252
9 No Information
10 DUFFY John L ....
13 LOTTE Filomima M ....
ZOTTI Michael A ® (2) 273-4821
17 EDGAR T J 522-1065
PRIDRE Pat 273-1D74
18 DeNOIA Americo F Jr ....
DeNOIA Americo F 273-4760
20 FREZELL Wilhelmina E ® 273-8984
21 GOLOSTEIN J D 522-0558
O'CONE Joseph 273-0472
22 Vacant

NORWOOD AV (3440)
FROM 27 KENT PL BLVD NW TO 339 MORRIS AV (RIGHT ODD)

7 BYRNE M E ....
CRAIG O M 273-0D57
FARLDW F D 273-5038
PEREA Ernesto 277-361D
9 FLDDD M 277-1298
15 KENT COURT APARTMENTS
BIRD Joseph G ....
BUCCDLD T A ....
DOWNS Edward S 277-6646
ESSLINGER Richard C ....
GRIMM I 273-7481
HAZEN J Howard 277-6646
HODDE William S 273-5959
KOLATOR A J 522-0214
McGUIRE Charles P 273-5045
NDBLE E M 277-1563
O'MAHONEY K E 273-DD96
PEARSDN R F Jr 273-6390
PLAIN L V 522-1799
RUSSELL A S 277-4560
SMITH Dorothy M 277-1563
STABLEFORD G E 277-2376
STOBAEUS J L 277-6639
WHELAN P A ....
WIGHT David T 273-7849
(#1C) MALLON Kathleen 277-6386
(#3A) FEKETE Etta P 273-1339
(#4B) WARNKE Herbert R (2) 273-8617
(#6A) HORN Catherine 273-7253
(#10A) HDLMES Theodore R (2) 277-6927
(#10B) MDONEY Nelda 277-2062
(#11A) HICKDK Ernest S 277-1437
(#11B) MURRAY Ruth K ....
(#12A) FRANKLIN Frederick S 277-4573
25 SANBDRN Margaret 273-D597
(ofc) SANBDRN HOWARD P DDS 273-0653
33 BUSH Joseph E 273-2563
39 HDFMANN Bruce 379-7417
42 KENT PLACE SCHODL 273-0900
46 Vacant
47 WDDDWARD Mildred ® 277-1527
49 PHERSDN V 277-6693
69 HALSEY MacDonald ® 273-6331
MONTGDMERY Anita 273-8120
MONTGDMERY Argibald R III (3) 273-8120
75 ANDREWS Matthew M (5) 522-1619
BAIRD J P 273-3587
GORDON M 273-3587
HEADLEY Roberta ....
HEADLEY William E 277-3057

OAK FOREST LN (3460)
FROM 83.5 BEEKMAN RD N TO DEAD END (RIGHT ODD)

7 PAROI Ernest P ® 273-8223
11 STENSTROM Stephen 522-0004
15 (res) THIND Inderjit S MD ® 273-3454
19 SCHWANHAUSSER John F ® 273-2337
27 KLACIK George ® (5) 273-7850

OAK KNOLL RD (3480)
FROM 90 BLACKBURN RD S AND E THEN N TO 72.5 DO (RIGHT ODD)

1 (res) HARDY Cary R atty ® 277-1954
2 JDHNSON Richard E ....
3 WOOD W Barton III ® (3) 273-0930
4 PARKER John E Jr 273-1764
5 STANTON Elizabeth 273-7938
7 THERIOT E J 273-3627
9 GRAHAM Catherine B 273-5119
GRAHAM McVey ® 273-5119
10 DEVANNEY M E 522-0899
11 KLEINFELD Douglas R ® (3) 522-1349
14 WATTS Roderick K ® (3) 273-8209
15 STRONG William S ....
(res) STRONG Robert L 273-4904
17 THDMSON Alexander 273-6415
THDMSON Bruce ....

OAK RIDGE AV (3500)
FROM 12 MOUNTAIN AV SW BEYOND SILVER LAKE DR TO 80 ROTARY DR (RIGHT ODD)

3 No Information
4 BENNETT B 273-7325
FRADKIN J R ....
HEAO R 277-3449
6 YATRAKIS Nicholas ....
7 SATKUNAS Bruno 522-9025
10 VanDDREN Christina E ® 273-8212
14 No Information
16 DESCH George 522-1459
18 DAVIS William W Jr ® ....
19 BARRETT HOUSE THE 277-2065
DYCHTWALD Alan B ....
DYCHTWALO Kenneth M ....
DYCHTWALO Seymour ® 277-1540
2D HODSON Michael 522-9542
21 CRONIN Geoffrey ....
CRONIN James F ® 277-3725
MARTIN Vincent J Jr ® (4) ..522-9552
22 HUFNAIL Carol 273-4266
HUFNAIL Donald ® (2) 273-4266
HUFNAIL Nancy 273-4266
24 SCHDWALTER David 277-6166
29 STERNBERG Saul ® 273-0275
35 THOMAS George B III ....
THOMAS George B ....
42 MUNSON Donald E ® (2) 273-0730
43 BROWNING Paul D 273-4294
44 WEISS William S (4) 277-3583
45 (res) O'MARRA Gerald M atty 273-0630
49 BEACHUM Dan L 522-DD38
VANDENBERG J M 273-9253
5D SPOHN Andrew G 522-D259
56 ADY Donald W ® (3) 277-3365
ADY Kim 277-3365
59 BRISTOLL Thomas A Jr ....
ROBINSON Quimby 277-2492
6D YDUNG Edgar B ® (2) 277-1519
61 LINTON Arnold E ® 273-7467
63 GARFINKEL Lawrence ® 277-D261
64 WAGNER Norman R Jr ® (5) 273-4808
65 (res) VANDERBILT William R atty ® 273-8793
67 BUGLIARI Miller A ® ....
TOMPSEIT M 273-9473
70 SCHRAFT William E ® ....
73 ZEIGLER Julius P ® (2) 277-4319
74 HILLER Frances B ....
HILLER Richard B ® 277-4D9D
80 Vacant
81 SHIPLEY L Parks ® 273-545D
85 KRAUSKOPF John 273-7788
9D ARNHEITER Philip P ® (2) 277-D531
96 BAYER Jack P ® 277-2399
104 KLACIK George ® (2) 273-9488
KLACIK George ® 273-9788
KLACIK Rilla K 273-9788
109 MARCHAND John D ® (2) 277-3516
11D KRAUSE W H 522-0638
114 VonHAEFEN R 273-2726
115 FAITOUTE William R ® 273-5511
118 SEIFERT P B 273-2198
119 Vacant
120 REYNDLDS E R 277-6D30
121 BREZA Robert J 273-8809
122 GRIFFITH Elizabeth L ® 277-4053
LANGDDN J L ....
125 No Information
127 CRESSDN Francis M ® 277-1438
131 GILLISPIE Robert 522-1252
141 EVERS R W 273-4637
145 LDNG Walter D 273-8073
149 RDBERTSDN James 273-8398
151 LATAWIC Ronald S ® ....
NEWHDUSE Robert J III 277-2794
155 McGEOUGH P L ....
157 FELIX William D 277-3489
160 ZIMMERMAN Edward W ® (4) 277-1238
161 WDLFF Charles E ® (3) 277-3670
165 PFAFF Henry C Jr 273-0609
166 STEIN Paul A 273-5196
171 BEHLEN Matilda H ® 273-1556
175 DSBORNE Herbert J 273-3824
178 TWOMBLEY Gilmer ® 273-8739
TWOMBLEY Henry G ....
182 No Information
185 OSMUN B A 277-4331
186 JOHANSDN Alfred E 273-6892
189 REESE R Jr W 522-9231
190 PERON Didler L 522-9165
STEINBRUGGE D ....
191 BRAHNEY E S 273-2636
SHAWGER Robert C 277-0131
194 WALSH James ® (4) 273-5191
199 CAINS Charles W ® 277-1092
200 MARVIN Shirley H ® 273-5194
206 MITCHELL Donald G ® (2) 273-D622
211 ANDREINI Henry ® 273-0238
212 SCHWARZ Stephen 522-1662
215 FLAGLER Lawrence A ® 273-5482
216 BUDD Karl W ....
ZEUS William ® (3) 273-3016
219 HANNA Paul J ® 273-4613
220 KINGSFORD Wilmer H ® (2) ..273-8528
222 BILLERA E O 273-0306
224 (res) McCANN John J atty ® (6) 273-2432
226 REEVES E Duer 277-3894
REEVES E DUER 277-3894
227 O'NEILL Thomas J 273-7625
231 HAZEN W Richard 273-5233
232 EOWARDS Charles M III ® 273-4893
235 No Information
236 BRADFORD David H Jr ® 277-4190
239 KENTZ Frederick C Jr ® (2) ..273-4479
240 GARTH Geoggrey C ....
WOLCDTT Roland L 277-0087
244 ABERBACH Robert J (4) 273-3619
245 URBAN Amanda J ....
URBAN Robert G ® 273-9316
URBAN Thomas J ....
247 OWEN Louis J 273-4752
248 GERHARD F Bruce ® 273-3292
251 TESARICK David D ® 277-696D
255 GORMAN Paul A ® 273-D255
256 CALVERT Larrie S 273-3792
257 No Information
26D BYRNE Reynold H Jr ® 277-2635
264 FLANAGAN Daniel G ....
FLANAGAN James M ....
FLANAGAN John J Jr ....
FLANAGAN Patricia H ....
SWALIN R A 522-DD94
265 SHAW John C 273-3158
266 BINDER W C 273-5257
27D (res) KRIEGER Lawrence W ® 273-6272
271 FOX R A 273-5328
28D HANSLIP E Robert 273-D28D
29D (ofc) DiMAYOREA G MD research phys 522-D614
300 KENNEOY John D ® (2) 273-7933

OAKLAND PL (3520)
FROM 65 ELM W TO 10 LARNED RD (LEFT EVEN)

5 SUMMIT BD OF EDUC INSTRUCTIDNAL SERVS OFC 273-6658
8 FARRAND David C ® 273-5762
12 No Information
16 DUGGETT William B 277-6719
18 TAYLOR Charles W ® 273-5985
2D RIBBACH Betta 273-3828
22 ROPER Robert 277-6175
28 ENGELHARDT Peter R 273-1D19
(ofc) ENGELHARDT PETER H 522-126D
39 SASSON Kenneth m 277-17D6
4D DUNNING Robert ® 277-1388
41 DODLEY Channing R 273-1242
42 GEISE Edward J ® 273-1752
45 CARTER Donald E 273-7821
46 NDBLETT Richard A 273-4486
47 SDNDEY Edward 273-3731
48 LEYDEN Arthur F ® 273-6228
49 SCHMITZ A John Jr ® 273-2452
5D BELL Thomas F Jr ® 277-2149
51 ANDERSON Troy H Jr ® (2) ..273-3336
52 BRICKER Peter D ® 273-0203
BRICKER Thomas S ....
THOMAS Eugene K 273-0203
56 POWERS T H Rev 273-1911
59 GRASSO J 277-1813
60 HDCKBERGER Donald K 273-4522
HOCKBERGER William G ® 273-4522
64 RDBERTSDN Martin 273-1221
68 NELSDN Donald F 277-687D

© Johnson Publishing Company, Inc. 1981

OAKLAWN RD (3540)
FROM 132 ASHLAND RD S TO 39 PARK VIEW TERR (RIGHT EVEN)

2 GUTHRIE David W 277-2184
10 MUNZD Peter 273-2612
12 CURTIS J .....
OIAZ Enas 522-0015
14 GROGAR John A 273-7105
MORRIS W L 273-4512
15 ROSS Laurence W ® 277-0299
17 BUTTLE Robert L ® .....
OLSON Wally 522-0210

OAKLEY AV (3560)
FROM 673 SPRINGFIELD AV N TO 48 BEEKMAN RD (RIGHT ODD)

1 No Information
15 TAYLOR James A ® 273-5104
17 SAGASKI Arthur R 522-0016
19 TOBIN Richard K ® 273-4658
21 ALOEN Margaret 273-3656
MELZER Thomas C ® (2) 273-3656
23 ZARINKD Thomas R 277-6525
24 HEANEY Michael J 277-6643
25 (res) FARDN John G archt ® 273-1336
26 (res) MICDNE Edward J DDS ® (3) 273-4080
27 INGMUNOSON Paul T 277-3950
29 HERB Buelah H 273-2763
HERB Charles O Jr 273-2763
30 Vacant
33 STOCKER Hans J 522-1317
34 HUGHES David L 277-1876
HUGHES Edith .....
HUGHES Lloyd L ® (2) 277-1876
36 RICHTMYRE J C 273-3451
37 AHLGREN Hans ® (4) 522-1247
38 DEAN William S ® 273-3599
39 AUERBACH George .....
40 MILLER Robert C ® (2) 273-4164
41 KUHNER Richard M ® 273-7828
MEIER Kurt ® (2) 273-1887
42 (res) WOLOSIN Harold J ® (4) 273-8336

OLD COACH RD (3580)
FROM 108 BALTUSROL RD NE TO DEAD END

ALLEN K H .....
KANOINER Harold J ® 277-0491
KANDINER Lenora E 277-0491
RAMSEY L 522-9090
(res) GURAL William atty ® .. 273-1263

OLD SPRINGFIELD AV (3600)
FROM 786 SPRINGFIELD AV W TO DEAD END

795 CDRCDRANS WEST SUMMIT GARAGE 273-3482
WEST SUMMIT GARAGE 273-3482
796 RUSSO Samuel 273-3169
799 Vacant
800 ABRUZZESE Carl Mrs 277-6872
FANCHER Scott .....
GORDDN Vincent 522-1025
GRANSTAFF S M 522-9197
GUTREUTER L 273-5789
HICKEY D P 522-1622
KEITH P M 522-0216
MARKY Geraldine A .....
NELSON Mary B 273-5097
OTLOWSKI William 273-2454
PARKER M 273-3602
POCARO Steven 522-0965
SILBERG J 273-1098
TESTA M 273-0594
VonSEGGERN H 273-8645
VICKERY D R 522-0576
WEAVER Mary 273-2639
(#3) MORVAY Rosylan 273-4527
(#12) EVERS Paul 273-9340
(#14) MALM John W (2) 277-2807
(#18) BARDEN Jane 273-2186
(#19) EVERETT F A .....
802 BAUER WILLIAM F MD 522-1600
810 TOWNE DELICATESSEN & LIQUDRS 464-5400

ORCHARD (3620)
FROM 91.5 PARK AV N AND E TO SPRINGFIELD LINE (RIGHT ODD)

1 RUVOLO Calogero 467-8622
5 ROTHBECK Mary .....
10 BARNES F C .....
BROWN M G 273-4292
DIAS Uthon 522-0984
WILLIAMS Edward W ® 273-4019
12 MONTENEGRD Marie .....
TORRES Jose J .....
14 VASQUEZ Orlando .....
16 ARANA A .....
DeSTEFANO Guiseppe ® 273-7132
MOSCOSD M 273-7912
TAPIA Emilia .....
17 DEMPSEY Michael T 273-3411
18 BULOO Anthony .....
OiPIANO John R 273-7721
19 FRANKLIN James E 277-2770
VINCENTI L 522-0176
(res) MARCKETTA Frank J ® (2) 376-4078
22 ALLEN H George ® (2) .....
HARMON O .....
JOHNSON Charlene .....
24 BUTLER R 277-6645
ELLIS M .....
HOLMAN W D 277-6765
HYTER Roosevelt W ® (2) 273-3205
26 BENNETT Henry M 277-0947
GAYLORD Joseph A ® 273-3427
NEWSDN James E 273-4985
29 Vacant
(#A) JOHNSON R J .....
31 LaSPINA Joseph A .....
LaSPINA Mary ® .....
32 (#A) TCHACK J 522-9182
33 No Information
34 No Information
BYRD V L .....
WHITE Vivian .....
35 CURIALE Mario G 277-0957
(#A) PERLOW M 273-3854
(#A) THEOOOROU George 273-0417
36 ENRIQUEZ Franciso 277-3584
McFARLANE B 273-2263
YANNACCDNE Charles A .....
41 MATTEO Mildred M 277-4486
PETRESCU H 522-9480
(#A) MARINACCIO J 522-0289
(#A) PECCA Mary M 277-1627
45 BANKS Lancaster K ® 273-7056
46 MELNI Ann 273-6872
49 FINIS Joseph 522-0766
62 DAVIS Calvin C 277-1052
63 RDSA Congetta 273-0189
66 WALTDN H Edward ® (2) 273-2848
WALTON Margaret .....
67 WILCHER Herman 273-3716
68 FRAITER Janet V .....
FRAITER Joseph A .....
HDLMAN Catherine .....
69 DENNIS Oscar D ® 273-6291
RIDDICK Mary C 273-5675
76 WADE Alfredia .....
78 CAPABIONCO Frank 277-1229
80 OeCORSO Lucille R ® 273-5083
82 MONACD Diane L 273-5391
MONACO Henry L 273-5391
MDNACD Judith T ® 273-5391
87 SMITH Z P 273-2930
93 NEWMAN C L 522-1621
95 RAMIREZ Isreal 273-1937
STEED G .....
VELEZ P 273-1050
96 MOLL Clarence W Jr ® (2) 273-8920
97 BERG GRAIN 273-7070
98 TDLIVER J M 277-1288
100 PETERSON O 273-8322
101 MAFFEI Joseph R ® 277-0231
103 Vacant
104 RUSSD S 273-0938
105 FORMICHELLA Lynne E .....
106 BRUND R .....
SCHWIERK Peter P ® 273-6148
SLAVIN Kathleen A 273-4822
107 BAREFOOT R 277-3462
BLAKESLEE R M 277-3462
HRINDO Shirley .....
ROGERS Nancy 522-1466
110 RUSSO Frank 273-5176
RUSSD James A ® 273-8372
111 SAUCHELLI Mary ® .....
112 CALABRESE John ® 273-0235
GROSSMAN R 273-4553
117 SANFELICE Henry L ® 273-7075
SANFELICE Maria 273-7075
118 MINICOZZI Carmel .....
119 No Information
122 PETRACCO Edward ® 277-0341
123 O'CDNE J A 273-7490
124 HEINL Eugene J ® 277-2268
126 CAPORASO Catherine A ® 273-2666
CAPORASD Nicholas D .....
131 PIERMARINI Pierino 277-6721
135 SIVAK Steven W ® 277-6514

OVERLOOK RD (3640)
FROM 278.5 BROAD S TO 5 UPPER OVERLOOK RD (RIGHT ODD)

10 BILHEIMER Roger 273-2915
BRANDEIS Harry N 522-1632
BRUSCO Peter 273-0165
CAMPO R C 277-3440
DEAHN Dale L 273-4968
FERRAZ R P 522-0548
FRASCA Michael A 273-4407
GIL Kevin 273-2435
GOLDBERG D 277-1305
GREENBERG S 273-3145
ISAACS Charles E (3) 522-0462
JOSEPH Tdakkaladhoor (2) 273-4994
JOSS D R 277-6597
JDYCE Sharon 273-1231
KANAMORI H 273-8309
KAYE Susan ® 273-2915
LaPUFF S 277-6869
NEWMAN Jeffrey 522-9155
PAREKH Kishor 273-5898
PERCY John O 277-6026
RAIKHEKAR K V 273-6427
SCHREIBER Renee 273-5584
SHEPPARD LINDA MD 522-9074
SLATER D 273-6636
SMITH Maureen 522-1754
STANTDN F 277-3444
TABACHNICK John 273-1231
TRUESDELL C 277-4338
TUSA Joseph E 522-0779
UPHAM STEPHAN MO 522-0577
VanKDOY M 273-5709
WARD Kenneth A MO 273-4965
WHITMAN Gail 273-7678
(ofc) BROMBERG FREO MO .. 522-1333
(ofc) LANZA RAY MD 522-9057
(res) AGUIRRE Frank MD 522-0382
(res) DADADIAN Gary Dr 522-0520
(res) GUALTIERI Arthur N MD 522-1378
(res) JANNONE Joel P MD #4 522-1425
(res) MASONSON H N MO 273-5714
(#1A) DENNIS Lesley .....
(#1F) BATOR Frank .....
(#1F) GELLER Robert 522-1985
(res #1B) DENIZE Michele Dr 522-0420
(#2A) GERSTMAN Ira 522-0323
(#2B) KRAUSNER Paula .....
(#2C) LAFFEY Karen .....
(#2G) HAMER Roger 522-1018
(#2J) WEINSTEIN Craig .....
(#3E) BRENNICK Sue .....
(#3F) FAGAN Kathy 277-6879
(#3H) MDAKLER Pat J 522-1844
(#3I) HDLLANDER Ellen .....
(#3J) STRIEPECK Betsy 522-1889
(#4C) MERKL Matthew B 522-1724
(#4E) ALTERMAN Lloyd .....
(#4F) BDLAN Judy .....
(#4H) ERFE Felix 522-0563
(res #4E) BREGMAN Richard MO .....
(res #4G) YEKANATH Halubai G 522-0790
(#5G) BALL Mary C 273-5759
(#5H) TARASENKO Anthony 522-1191
(#5H) WARFIELD J .....
(#5J) MARTINEZ Steve 273-5183
(res #5B) BALU Soroyu Dr ..
(res #5E) UPHAM Stephen MD 522-0577
(#6F) CHAKRAVARTY Mira ..
(#6I) ENGELHARDT Charles D 273-0320
(#6J) MAUCERI Edward .....
19 SIMMDNS KARL B MD 273-7243
(res) SIMMONS Karl B MD 273-7243

OX BOW LN (3660)
FROM 235 SUMMIT AV E TO 80 FERNWOOD RD (RIGHT ODD)

1 (#18C) HABIT Lillian T 277-1263
2 MALIN Robert A ® (2) 273-1238
5 ARNOLD John T ® (2) 277-6750
7 BIDDLE Clement M 277-1477
10 (res) PERLET Harry F atty 273-4504
11 ESNARD J M 273-7964
15 CARSON C William Jr 273-1916
19 PROCHEM-ISTOPES 273-0440
U S SERVICES INC 273-0440
20 REMEY Donald P 273-0373
23 CALLAHAN Edward W 273-5156
26 BEASDN Amos T 273-9089
27 No Information
31 No Information
40 McDONALD Harold S ® 273-6414
46 GLIMM James 277-2367
(res) GILSON William R atty ® 273-8665
47 No Information
50 ATKINSON Majorie W ® 277-3939
54 WHELAN Ellen ® 277-0240
55 TAMAGNI J S 273-4887
58 PARCELLS Donald 273-2130

PARK AV (3680)
FROM 138 SPRINGFIELD AV SW AND NW TO 231 BROAD (RIGHT ODD)

2 ADAMS Forrest L ® 522-0767
4 STARKS Winnie J .....
7 ROSA James B 273-1319
8 TUCKER Roy E ® 273-8638
9 SHERMAN Milton 273-5048
10 No Information
(#A) WANG Fred T 376-2624
(res) MASSERMAN C Dr 273-1266
11 DeBRUENE Dorothy L ® 273-7329
12 CHAPMAN Mary E ® 273-2697
MACEY G Paul 273-2697
MACEY George P .....
14 BARBER Thomas P ® 273-1863
15 CAPUTO James 522-0488
MARTINI V .....
PISCIONERI N 277-3395
SORGER W A 273-2764
17 FERRARA R 522-0364
18 EDWARDS L 273-0927
21 D'ANDREA Peter ® 277-1688
McGHEE John (2) 273-7372
McGHEE John P .....
24 O'CONE Karol 273-7044
PERRY Robert 522-1987
25 BDNORAND George 273-8024
26 (#A) BURTDN Wesley K 277-3935
27 BRATTLOF Arthur F ® 273-3740
BRATTLDF Caroline II .....
28 SMITH Winifred E 273-4962
29 LEDNETT Margaret ® 273-7143
30 GIUSTI Dean 522-0829
LDPDPDLD Guiseppe 277-2557
MCGUIRE Jim 522-0924
31 ROSA Joseph A 273-9285
32 FDX Charles .....
KELLY Arthur J ® .....
34 PETRACCARO Joseph 273-5853
35 HOLMES S .....
40 BALL Jerry .....
BIRDSALL W A CD 277-2137
SUMMIT PLUMBING SUPPLY CO 277-2137
41 LUCIANI'S DELI LUNCH 277-1990
TAPIA Octavio 522-1699
43 PARK BAKERY 277-3603
RAAB Ronald H 277-0254
(#A) MISS J'S 273-5444
45 COVIELLO D 273-3588
CDVIELLD DANIEL 273-3588
MURPHY M .....
RAGSDALE P M 522-0964
46 LIBERATO John 273-3564
LIBERATO JoAnn 273-3564
(res) DeROBERTS Michael K .. 277-4167
47 BDYD R .....
HAUSKER Eric 273-2965
KMIT Gerald (3) 273-4761
49 IADANZA Costanzo (2) 277-1148
SALVATORE Nick M ® 277-0983
SALVATORE Ralph 277-0983
51 PULCINO Louis A 522-1149
PULCINO LOUIS A 273-7810
52 THOMPSON Simon .....
WILSDN Frank ® (2) 273-3583
55 DEVINE K C 522-1424
FINIS Mario 273-2038
56 GONZALEZ E R 522-1355
GONZALEZ TREE SERVICE .. 273-2228
57 ALLEN Beverly .....
HEILIG C 522-9195
PDWELL Raymond 273-6848
58 PHINNEY Ira 522-0351
59 GENTILE Anna .....
60 DeSIMONE Cosmo 277-3580
63 DDNATO Paul A 277-2629
DONATD PAUL 273-0116
64 SOMMO Bridget 273-6396
65 DULA Lilly Mae 273-7631
LDCKETT BOB CLEANERS & DYERS 522-9882
66 MARTELL M .....
67 MARSHIE Andrew P 273-5559
MARSHIE James J (2) 273-5559
PHINNEY Alden W 277-2636
68 BADOLATO Amelio .....
BADDLATO Cesaro (2) 277-6747
BADDLATO Lawrence .....
CHACON Dinorah 273-1382
HERNANDES Emelio 273-0898
TDRELLO R 522-1480
70 TAYLDR Woodbury C ® 277-3154
72 BONTEMPO Arthur 277-6728
MINTON Agnes ® 273-6763
(#2) SULLIVAN James F 277-3556
78 FIOLAKIS Roule .....
VIDRO R 273-5208
80 PRINCIPAL D 522-0239
SCHEPPE Benjamin 273-5253
86 No Information
96 SUMMIT INDUSTRIAL HARDWARE & SUPPLY 273-1170
98 ZOTTI John .....
100 VanBUSKIRK Charles S .....
102 No Information
104 BUZZELLA Joseph 273-3698
105 WILLINGHAM Blanche F 273-7357
106 ALLEN Gilda .....
PRESTON Miguel 522-9238
SARGEANT R .....
SMITH Arthur 522-0918
107 PAXSON R D 273-5724
108 MARTINI John A .....
110 COOK'S APPLIANCES 273-5499
115 ALLEN SUPPLY CO INC 273-6474
BERCD CDNSTRUCTION SHOP 277-3977
119 LEE MYLES TRANSMISSIONS 522-1484
RDHAR ENGINEERING 522-1340
(#A) FIBERGUIDE INDUSTRIES INC 522-1877

PARK PL (3700)
FROM 201 BROAD NW TO 74 PARK AV (RIGHT EVEN)

8 MURDDLD Giovanni 273-7468
10 BUTERA F .....
12 BADDLATD Emilio (2) .....
BADOLATD N 277-6140
MAZZA Guiseppe 273-4956
PISCIONERE Joseph 522-1046
14 No Information
22 No Information
30 No Information
72 MINTDN Mary Elizabeth ® 273-6763

PARKVIEW TERR (3720)
FROM 99 LARNED RD W TO 6 MIDLAND TERR (RIGHT EVEN)

2 WICKLIFFE Paul R Jr ® (3) .. 273-2417
8 (res) DDRDW Max W acct 273-8037
10 DEININGER R L 273-1446

© Johnson Publishing Company, Inc. 1981

PARKVIEW TERR (3720) (Cont.)

14 BUTLER G P 522-1961
BUTLER Patrick M ® 273-1746
18 CAWTHDRNE Richard B 273-6671
22 LUPTDN Steven E 522-9046
24 BROOKS David R 273-5941
26 MALONE Thomas B 522-1956
29 HALMDS Imre A ® 277-3306
30 TURNER P L 522-9045
32 FREEZER William 522-1810
33 No Information
34 VanDUSEN Richard A 522-0668
38 GRAHAM Robert C 273-4380
40 KANE Eugene P ® (3) 273-5734
41 NAGELBERG E R 522-0862
42 No Information
46 FAULKNER Douglas ® 277-2949
FAULKNER S 277-2989
47 McDERMDTT Lillian N 277-1678
McDERMDTT Margaret A ® 277-1678
49 BRAND Thomas 273-6662
50 HAMILITON John A Jr 273-0508
HAMILTON John A 273-6302
51 REDSON J C 273-3544
SHELTDN Tonnie 273-3545
52 WIGGINS Frank 522-9175
53 No Information
54 ANDERSDN John A ® (4) 277-1066
55 FRANCE Walter ® .....
56 BEAUMONT P D 273-0593

PARMLEY PL (3740)

FROM 132 SUMMIT AV W TO 71 BEECHWOOD RD (RIGHT ODD)

1 JACDBY Helen M ® 273-1280
YOSYK D 522-1691
5 DDNNELLY K D 273-5496
(ofc) DiLALLD JDSEPH A DR 273-3202
9 HESS William J 273-5669
KENTZ GILSON & O'HARA COUNSELLORS AT LAW 277-3131
SUMMIT UNITED CAMPAIGN 277-1399
UNITED WAY OF SUMMIT & NEW PROVIDENCE 277-1399
(OFC) GILSON WILLIAM R atty 277-3131
(OFC) O'HARA DANIEL J atty 277-3131
88 MARLEN SYSTEMS INC 467-1992
100 DEO Michael J ® 379-4713

PASSAIC AV (3760)

FROM 78.5 SPRINGFIELD AV N TO 3 RIVER RD (RIGHT ODD)

SNYDER Charles ® .....
9 DURKIN Edward 273-8947
WODDRUFF Laura B ® 273-2960
1D BURGDDRFF A 522-1189
PURDIE S 273-9045
SYBERTZ Edmund 273-9045
12 GINSBURG Gertrude ® 273-3759
GINSBURG Robert W 273-3759
13 Vacant
14 JANSSEN Ione S ® 277-0478
15 TRANQUILLI Theresa .....
16 CRESTVIEW TREE SERVICE 464-2673
TRANQUILLI Peter J 464-2673
18 SUTTDN Richard F ® 273-0432
43 HILL John Q .....
(res) HILL Norman J DDS ® 277-1869
54 HUNG Henry ® (2) 273-1951
HUNG John 273-1951
HUNG Seward 273-1951
55 FREDRICKS John R 522-0914
56 WILSDN Donald D ® (2) 277-2761
57 SHAW Hugh L Jr ® 273-6319
60 ENDRESS R M 522-1788
62 HDLDEN Eleanor N 277-1344
REAVEY Marion B 273-4091
63 No Information
71 ERDDS Ronald C 273-6977
72 LYNCH William T 273-2593
73 KENNEDY C Benson ® (2) 277-1358
KENNEDY David 277-1358
74 THOMAS Upton B 273-8022
76 IRONS & CDNNELL 273-2647
81 MANNIELLO M J ® (2) 273-3231
82 KDHL Wilfried 522-1385
84 No Information
85 MAHDNEY Louis F ® 273-1686
87 TAMALLANCA Mario .....
91 LANDRY Helen T ® 273-2740
98 RUSSELL John H ® 273-2921
100 BENNETT Arthur D 522-0567
BDNESTEEL David A ® 273-9209
104 RAIGER Donald G 273-5128
106 SUYDAM J 273-9065
107 FISCHER T E 273-6589
111 HENSLER F Lee ® 273-8683
McBRIARTY Joseph R ® (3) 522-0178
118 No Information
121 BRADBURY William Jr .....
HLUCH Walter D 522-9388
123 MAXWELL Jean ® 273-0854
125 BAUER William F ® .....
126 StTERESA'S CEMETERY 277-3700
127 PARLIMAN Greg C 273-8435
129 CAMPBELL S Joann ® 273-6217
131 DUFFY John C 273-7239
133 PIERCE John H 277-3427
137 KERNER Edward H ® 273-6262
138 VILAIN C 277-2488
140 ELITCH C Brandes 273-6358
ELITCH Charles B .....
ELITCH Gilligan G .....
141 FLANAGAN Robert .....
FLANAGAN Thomas J Jr 273-7890
FLANAGAN Thomas .....
143 BECKER Mark 273-7686
SINGLEY Kevin 273-7686
146 MARCOTTE Frank B (2) 273-0871
149 FRANCD Victor M .....
151 HDWELL Ella M ® 277-2093
152 TRYDN Arthur F 522-1860
153 ADAMS Andrew 277-0084
ADAMS Girard (3) 277-0084
ADAMS Girard Jr 277-0084
157 CULLER Carl 273-7732
GREENBERG Mark 277-0170
165 LEPDRE Carmine J ® 273-6752
167 RAMELLA John 273-0672

PEARL (3780)

FROM 10 BALTUSROL RD SE TO 67.5 ASHWOOD AV (RIGHT EVEN)

1 SMDZANEK D 273-6211
SPERCD C Paul 273-6568
SPRINGHDUSE TREE SERVICE 273-6211
5 NELSDN Ingegard 273-8493
7 DOMANSKI Harold C ® 273-0019
REIKEN Samuel N 273-9204
8 REED R 277-4087
9 CDVALLARD Mary .....
FINIS Lawrence 273-1832
10 PEJMAN Ahmad 277-6695
11 SIGLER Louise ® 273-1189
12 MARCELLIANO Benard J ® (2) 273-0507
14 RYAN Cheryl 277-4587
RYAN Deborah 277-4587
RYAN James J ® 277-4887
RYAN James J 277-4587
15 APUZZID Michael ® (4) 273-8256
17 No Information S0
19 PARKER Harriet F 273-1109
21 PRICE William H 522-1658
23 CAMELO M .....
24 DDHERTY J A 277-0926
LI T 277-0326
25 WESTBERG Ellen ® 277-3656

PEMBROKE RD (3800)

FROM 37 COLT RD SW & W TO 27 PORTLAND RD (RIGHT ODD)

1 DYNES R C 273-6784
DYNES Robert C ® 273-6784
6 GIARDIND M David ® 273-0232
GIARDIND Michael 273-0232
10 MAURO Belinda 273-4585
MAURD Louis A Jr ® (3) 273-4585
11 VanDZURA John V ® 273-8046
15 SHEPACK David D 277-3272
SHEPACK Edward C 277-3272
SHEPACK James M .....
SHEPACK Lawrence F ® 277-3272
19 RUSHTDN Brian M 273-5418
30 LEWIS Martha 273-6357
36 (res) WINN Rodger J Dr 522-1832

PINE GROVE AV (3820)

FROM 648 SPRINGFIELD AV SE TO 235 MOUNTAIN AV (RIGHT ODD)

14 PRDUT Thomas P Jr 273-2831
15 No Information
21 PHAIR William M 277-0074
24 MAURUSHAT Joseph Jr ® 376-0480
25 BDLAND David 277-2672
27 DeBONTE William J ® 277-0516
VASS D Ray 522-0319
29 No Information
30 CAMPBELL Frederick L ® .....
PRDCHAZKA Lee J 273-8992
33 BUTTLER Peter H 522-9201
34 YACCHIAND Barbara 522-1617
38 DDWNING Paul 273-4299
HEIM John G 522-0299
42 MURPHY Daniel 273-5741
49 MAY John D ® 273-2287
MERRY John N Jr ® (2) 273-2287
51 GRIFFIN G L 522-0227
NELSON Wilbur N 277-0111
62 FRANK Arthur R .....
65 GILMOUR Alan B Jr 273-1075
66 CULLEN W 522-9320
69 STREBEL Max .....
70 No Information
71 PDNOSUK Thomas J 522-0839
73 RUEBEL F M 277-6001
75 JONES M (3) 273-4076
JDNES William J Jr ® (2) 273-4076
77 FIOCCO Robert 277-2042
80 SUPLEE Lorin K ® 273-9107
84 CAHILL Thomas ® 273-4178
87 ROSCOE D 273-6624
88 RDBINSDN Hope B 273-5899
91 No Information
92 SHEA Timothy E ® 273-6387
93 POLLET D A 273-0318
97 REDPATH John S 277-0229
100 SWEETSER Nancy S 277-6740
SWEETSER Sumner B ® 277-6740
101 MDSES Arnold 273-6747
103 TAYLOR George R 273-8467
105 MURRAY Arthur J 277-2238
MURRAY Kathleen .....
MURRAY Patricia .....
109 PEDICINI T 273-8216
111 HAMMOND Deborah M 273-1589
HAMMDND Edwin W ® 273-1589
115 McNAMARA Joseph ® (3) 273-4378
116 BARRISTER Chas E 273-1829
118 EPSTEIN Kenneth B 273-0118
120 (#3B) BEATY Warren Jr 522-1742
13D ELMER Lloyd A ® 273-1180
133 KERRIGAN Rosemary ® 273-4210
134 GILSDN Pamela A 273-1759
(res) GILSON Edward S atty ® 273-1759
135 REARDDN Brian L 522-0047
136 CHAPMAN Margaret 273-9293
SAUNDERS Sally S .....
138 MURPHY Alice M ® 277-0597
139 TREMALLD L F Jr 277-2808
148 JDHNSON Mabel C ® 273-3223
199 TDRELL C A 273-5715

PINE RIDGE DR (3840)

FROM 94 PINE GROVE AV E TO DEAD END (RIGHT ODD)

5 BRINSFIELD William A 273-7637
9 HOPKINS Richard L ® (2) 277-3087
HDPKINS RICHARD L 277-3087
12 SHEELEIGH Mathias Jr ® .....
15 DUGAN R D 273-9469
17 RITTERSBACH George H 277-0417
18 DEAN C Philip ® 273-3658
21 VANCE Paul ® 277-4576
22 BECK Raymond A Jr ® 277-8821
BECK Virginia T .....
25 CHAPIN Charles P ® 273-5319
49 Mountain View Rd

PLAIN (3860)

FROM 43 RIVER RD SE AND SW TO 537 MORRIS AV (LEFT EVEN)

4 SEFCHICK George 277-2377
8 GLUNK Stephen ® 277-4460
THULEN Michael 522-0605
VANDERHDDF William 277-1947
(#A) PIETRDPADLA Lucihno 277-6521
9 MDRALES Marcelino (2) 273-1471
10 REILLY C 522-0149
SCHULTZ P 522-9068
11 AHLERS Peter B ® 273-7869
FAULKNER J 522-1348
OPSTAD Karen 273-7869
12 KORKUC David S ® 273-5109
13 GAFFNEY Edward F ® 273-1808
14 PIRRO Dominick 277-4091
15 DDOLEY John J ® 273-1514
JUI Daniel ® (3) 522-1554
16 SINEGRA T 522-1497
17 No Information
19 FREDERICK Calimera .....
FREDERICK Leo ® .....
24 Vacant
26 RUIZ Waldo 277-6088
28 BRASWELL Paul ® 277-0989
30 UNDERWALD D A 277-2397
32 GDLD Gary 273-8324
38 SALEEBY John A 273-6208
78 WEISSMAN David 379-6183

PLYMOUTH RD (3880)

FROM 236 MOUNTAIN RD SW TO 6 SILVER LAKE DR (RIGHT ODD)

2 BARTZ James L ® 273-4440
3 BARTLETT Peter B ® 273-3581
5 HENDRICKSDN Lester 522-1744
6 SEIDLER Karen R 273-2987
SEIDLER Robert L 273-2987
SEIDLER Robert L Jr 273-2987
10 WRIGHT George A ® (2) 273-5331
11 HDGAN James M 522-0915
14 WALSH William M ® (2) 273-8812
15 No Information
17 DRESCHER Barbara .....
DULANEY Eugene L ® 273-3354
18 BLASIUS Leslie P ® 273-4321
21 O'BRIEN Thomas 277-0219
22 HARTLAUB R Jeffrey .....
25 MDNRDE Jay R ® (4) 277-3293
NESTUK Eugene 273-3641
26 REYNOLDS J L 277-1696
28 ROSOFF Peter 522-9425
29 STERN Louis I 277-3990
30 AVER Jorg (3) 522-9105
32 SHILLING James A 277-1060
33 **(res) SHEAN Bartholomew A Jr atty 273-7386**
34 POLAND Addison B 273-3975
35 (res) FREEDMAN Allen R ® 277-0133
36 NITCHIE Edward B 277-1838
37 LDEB C Edward ® 277-6171
40 CARPENTER Donald B ® (4) 522-0054
41 PLACKE William H 522-0157
44 BURRDWS Philip A 273-6213
48 McCARTHY John R ® (2) 273-2214
McCARTHY Priscilla C 273-2214

PORTLAND RD (3900)

FROM 95 COLT RD NE AND E TO 9 WARWICK RD (RIGHT ODD)

6 MARTIN Robert L ® (3) 273-5587
7 NATUNEN E Oliver 277-3849
10 BRUCKER Henry J ® .....
11 FISHER William R Jr ® 273-1288
21 OFFRAY Claude V Jr 273-3856
22 (ofc) VITALE A G MD 277-3208
(res) VITALE Albert G ® 277-3208
26 QUINLAN William K 273-3697
30 MILLER Irma E ® 277-3238
31 LEDDY Thomas M 522-9597
40 EICKELE Walter ® 273-5683
44 No Information
54 HERR Carolyn D 277-0563
HERR Donald S ® 277-D563
HERR Douglas V 277-0563
55 CASTILLD Arthur T ® 273-3917
58 CRAWFDRD W Donham ® 277-6268
GRAVES J A 522-0546
62 METASH Carl M ® (4) 277-0496
65 (res) BAXLEY Charles E atty ® 277-6032
66 BALDWIN Theodore D ® 277-3679
67 Vacant
69 GANNER Thomas A ® 277-2943
70 FAHERTY Clarence J ® .....
72 (res) CALLAHAN William J ® 273-0125
74 STEADMAN Frank M 522-1642
78 HARRISDN Richard M ® 273-1930
82 GAMBINO Benedict T .....
88 DeBERNARDD P 273-0031
DeBERNARDD Sunny .....
DiBERNARDD Isadore J ® .....
96 QUINN Peter 273-4108
100 D'CDNNELL Brendan P 273-1748
104 RDBSDN Kenneth R Jr 273-4662
108 HAIBACK A F 277-0559
112 BOYD Walter ® 273-9429

PRIMROSE PL (3920)

FROM 132 MOUNTAIN AV E TO 123 OAK RIDGE AV (RIGHT ODD)

1 HANNAS Allan E ® 277-1394
5 STANDING Donald J 277-6418
6 (res) BDTTELLI Richard archt ® 277-6883
7 BILASH Timothy 273-7124
McKERNAN Betty M .....
MILLER Norman R 273-4802
MDDRE Cora W ® 273-5027
11 HELANDER Natalie Z ® 277-1132
28 Vacant
56 Vacan t
100 Vacant

PRINCETON (3940)

FROM 109 ORCHARD SW TO 38 SHUNPIKE RD (RIGHT ODD)

7 No Information
11 VonLINDEN E Jr 522-0324
15 CARUSO Anthony ® (4) 522-1297
DUTTA B 273-7969
19 TARANTIND Domenic ® 277-0568

PROSPECT (3960)

FROM 286 MORRIS AV W TO 24 PINE GROVE AV (RIGHT ODD)

7 RDYETT Dscar .....
18 McNAGHTEN Thomas A ® (5) 273-5597
ZELLER E M 522-0147
19 FAIR DAKS HDSPITAL 277-2300
PSYCHIATRIC DIAGNDSTIC LABDRATDRIES PDLA 277-4040
20 No Information
24 MASDN John III ® (3) 273-9110
26 PRDCTOR John D 273-5614
32 SPANN Michael F 522-1694
34 MURPHY Gerald E ® 277-0363
36 GOUMAS Dena ® 273-4577
40 GRAFAS Gus ® 277-3129
GRAFAS Van 277-3129
42 PERLSTEIN Jerome A 273-0341
46 BERNARD Claude 273-3151
DDWELL J Richard 273-5571
McCOMBIE S L 273-3151
55 LOCOVARE John W ® 273-4169
57 WEISENBECK Alfred K ® (4) 273-2039
64 ENGLISH C Jr 273-0127
69 BRADFDRD Edward S ® 273-5608
NADEL V 522-1686
NADEL William R MD 522-1688
72 METH Theodore ® (4) 277-3661
73 ZIMMERMAN Emma H ® 277-1135
ZIMMERMAN Juliet C .....
74 Vacant
76 SULLIVAN E 522-0716
92 KEELEY Gerard F ® (4) 273-8039
KEELEY Lawrence 273-8039
KEELEY Mark 273-8039
93 MILLER Charles 277-1803
MILLER Franklin S ® (3) 277-1803
96 DALESKE B L 273-5781
99 SUMMERSBY John ® 273-0128
100 FLAGER P B 273-8805
106 KEATING James E ® (2) 273-5241
110 (res) WIDDDWSDN William W Dr ® 273-1670
114 KIXMILLER Daniel W 273-6863
KIXMILLER Richard W ® 273-6863

© Johnson Publishing Company, Inc. 1981

PROSPECT (3960) (Cont.)

118 (res) PFALTZ Hugo M Jr atty ® 273-5000
120 INGLES Bruce G Rev (4) 273-7397
KRAUSE Charles A .....
122 CURTISS Nicholas E atty ® 273-3182
124 No Information
125 KETCHAM Sanford F ® (2) 273-6531
MARSHALL Audrey K .....
126 HAIRE Thomas B Jr 273-3982
MORAND Nicholas T .....
128 McGREGOR David M (2) 277-1867
129 BEGIN Louis S ® 277-5580
133 GASS Andrew ® 277-2160

PROSPECT HILL AV (3980)

FROM 7 LENOX RD E THEN NW TO 122 WHITTREDGE RD (RIGHT ODD)

5 FISHER Bert T ® 273-4536
9 LEVIN Monica 273-5641
MUDD Letitia L 273-5588
(res) LEVIN Joshua M 273-5588
13 BALL George M 273-4511
17 LIPMANOWICZ Henri 522-1292
20 MORIARTY Donald (5) 273-1895
MDRIARTY Elizabeth 273-1895
MDRIARTY Michael 273-1895
MDRIARTY Robert 273-1895
(res) BEINECKE William S atty ® 273-7399
(res) MORIATY Donald 273-1895
21 SHIPLEY W V 277-0973
33 GUMP F 273-1395
39 KANE Thomas F ® (4) 273-7705
40 GREER Robert M 273-3964
45 DiCHIARA Anthony ® 277-1104
50 LAUER Talitha ® 277-1049
57 WILEY W Bradford ® (2) 273-0439
58 CURTIS Zay B Jr ® 277-2917
60 MERCER Donald J (2) 273-8132
61 WIEBER Theodore R (2) 277-2660
65 LAWRENCE P L 273-0354
66 BECHTNER Gertrude C ® 277-4527
67 SMALL Martha K 273-6656
69 (ofc) MESSINA CHARLES MD 277-0340
(res) MESSINA Charles MD 277-0340
73 LAUGHLIN Richard T 273-8676
76 BENNETT Barbara C .....
BENNETT James M .....
(res) BENNETT Elmer J atty ® 273-8782
77 LENZ Winthrop C ® 273-7319
78 ARMSTRDNG Noble ® (5) 273-5575
80 PEARCE Lawrence L 273-5219
81 UNDERWOOD Roy E ® 273-1053
82 (res) WARD Sedgwick ® (4) .. 273-0743
84 SNOODY John M Jr 277-1310
85 FARACI John V 273-8844
90 BLIN Jean-Marie 522-9029
95 BUSH H Edgar ® .....
100 THDMAS Charles W 273-0097
130 No Information

RAILROAD AV (4000)

FROM 44 SUMMIT AV W TO 500 SPRINGFIELD AV (RIGHT ODD)

48 BRIDGEFOTH Edward 273-7117
DAGNER Sarah 273-7958
JDRDAN Dwayne A .....
McNAIR Raymond (2) 273-0542
50 Vacant
52 GIBBS Frank 273-4236
HENRIKSEN Elmer W ® .....
54 ALLEN Dorothy M .....
CARRIES BEAUTY SHOP 277-1788
DAURN Fred A .....
MANLEY Margaret 277-6160
62 Vacant
64 BONTEMPD Amel L 273-9232
ENDRES Ann 273-1757
FRANK'S AUTO RADIATOR REPAIRS 273-6915
J C STARTERS & ALTERNATDRS REPAIR 277-6054
LANDRY K 273-4959
66 SUMMIT EXPRESS CO INC 277-0315
SUMMIT FIREPRDDF WAREHDUSE CO INC THE .. 277-0315
86 McCDNNELL E .....

RAMSEY DR (4020)

FROM 46 PORTLAND RD W TO 40 KNOB HILL DR (RIGHT EVEN)

11 LARTIQUE Jean Bernard 522-1943
14 WALL F Barry ® (4) 273-8356
17 SULLIVAN Frank E ® 273-1987
18 OSTERBERG Ronald H 522-1488
21 AGNEW Susan 273-9179
AGNEW William H ® (2) 273-9179
24 STONE Andrew G .....
(res) STDNE Frank B atty ® .. 273-6963
25 WARD John J ® (4) 522-1959
28 BADENDCH George H ® (2) .. 277-3347
BADENDCH Robert A .....
BADENOCH Thomas R .....
BADENDCH William E .....
29 No Information
31 CURREY Richard C ® 273-9346
32 GRILLD Robert W ® 273-3044
34 BRDWN Donald G ® 277-3130
35 MAIER Arthur J ® 273-5867
39 MATTHEWS David H ® (2) 277-3128
DFFICER David H 277-6875

RIDGE RD (4040)

FROM 138 HOBART AV W TO 207 SUMMIT AV (RIGHT ODD)

7 TRAVERZ Jerome A 273-6837
11 DUKEK William G Jr ® 273-7855
17 RYAN Barbara A 273-2318
RYAN Maryjane 273-2318
RYAN Paul B 273-2318
RYAN Paul D ® 273-2318
19 PDWERS Michael J 522-0571
24 CRAWFORD Constance .....
MDORE Ruth H .....
26 Vacant
29 BRANSFORD Joseph R ® 277-3388
33 FARRINGTON John O Jr ® 273-2327
35 GRIFFIN Bryant W ® 273-3111
39 (res) BLOOM Oavid L Dr ® 522-0484

RIDGEDALE AV (4060)

FROM 16 PEARL SE TO 56 BALTUSROL RD (RIGHT ODD)

2 D'ELIA John E ® .....
3 SERIND Edwin 522-0298
SERINO Edwin A 273-9148
SERINO Eugene B ® 273-9148
SERIND Frank E 273-9148
5 HAYWARD Elixabeth J ® 273-6294
6 GISDLDI Rita ® 273-2349
7 WILKINS Lawrence Mrs .....
8 FALASCO Barbara A .....
FALASCO Edward V ® 277-4271
9 PERST Fredrick A 273-0580
10 CREAMER A L 273-3918
11 BELLARDSA Maria .....
BELLAROSA Nicholas J ® 277-0595
12 IANSITD Michael ® .....
13 McLEAN John ® (3) 273-5065
14 RAJOPPI John O 277-2214
15 RUTH Richard L ® 273-1270
16 MARDS Ferenc ® (2) 273-7063
17 KENNEDY May .....
19 CARLSON B Herbert ® 273-3027
20 MCGUIRE J F III 277-3312
21 VanLAAR George L 273-9498
VanLAAR Katherine P .....
23 BUCCI J C 277-4330
25 HENEIN G E 273-3518
HOFFMAN N L 273-3518
26 HELMS Lillian V ® 273-0834
SPICER M 273-0834
27 VALENTI Joseph R ® 277-2072
30 ANDERSDN Arthur O ® (2) 273-7127
31 WHILHELM Henry T ® (2) 273-5264
32 BRENN Linda E .....
BRENN Marie F ® .....
33 NIELSEN Viggo H (2) 273-9130
35 NIELSEN Robert (2) 277-3067
38 TARASHUK Richard J ® 273-0706
40 MCTERNAN Charles W ® (4) 273-5199
42 GELWICKS John H ® 277-1381
44 NELSDN R T 277-2276
46 VanHORN John J ® 273-5930

RISK AV (4080)

FROM 1 CONSTANTINE PL TO 52 BEECH SPRING DR

(#B) WITOFSKY Marvin M ..
2 (#A) FARLEY F R 277-7081
(#B) OHL W 273-4817
4 (#A) FREEMAN Jules .....
(#B) FURST Stan 273-4679
(#4) GARTENLAUGH O 277-1985
6 STAFFORD Gery 522-1640
(#A) GRUBER Joseph L .....
(#B) GALLET M 522-9535
8 (#A) KANE Stephen (2) 522-0241
(#A) RYAN William 277-6478
(#B) APIRIAN Leslie Dr 522-1167
(#B) BRDWN E 273-7035
10 (#A) HOUSE J T 522-1566
(#A) WARD Marie 277-4128
(#B) MERSFELDER Linda B ® 273-4847
12 MDRGAN Jeanette B 273-0519
14 (#A) ROSENBERG H 277-3628
16 (#A) TIERNEY John J 522-1043
(#B) MCGDWAN Joseph J (2) 273-8286
18 (#A) CARSDN C 522-0244
(#B) RICHMOND W Inslow 273-3913
20 (#B) FERTEL Richard 522-1216
22 CALEQUARI Peter F Jr .....
MORAN Daniel J (2) 522-0896
24 SINGER A 273-2812
WINETSKY Lillian 273-2812
28 Vacant
30 (#A) GRAY Forrest W 277-3817
32 MASDN William Alan 522-0688
33 No Informaton
34 (#A) GEORGESDN C 273-4256
(#B) GRONENBERG F B 277-1979
36 (#A) FORREST F R 273-7865
(#B) CARRACINO Nicholas C 522-9122
(#B) DAVIDSDN Lyle W .....
38 HARRIS Elmer M .....
SINCDSKIE David 273-6970
42 HULSER Virginia R ® 273-3041
MDHR Frances .....
MDHR J 273-3041
44 UTLEY Stephen F Jr 522-0618
46 McCDRMICK Louise (2) 273-4776
48 FERRIS Lillian G 273-3903

RIVER RD (4100)

FROM 239 PASSAIC AV AT MORRIS COUNTY LINE NE TO MORRIS TPK (RIGHT ODD)

AVIS RENT-A-CAR 277-1991
ELLING BRDTHERS 277-2866
SUMMIT MUNICIPAL GDLF COURSE 277-6828
6 LEON'S RIVERSIDE SHELL .. 277-3113
SHELL-RIVERSIDE SERVICE STATIDN 277-3113
14 DILLINGHAM M 277-3036
HOESLY A Jr 273-1856
M P D PRINTING 273-7763
26 DENMAN Raymond D ® 273-5291
SMITH S L 273-5291
35 Vacant
36 TERRACE EXXDN SERVICE CENTER 277-3775
38 BARNES CHEVROLET INC 273-7800
39 ACTIDN RENT-A-CAR 277-3100
CEDND-CAR RENTAL SYSTEM 277-3100
DASTI Antoinette 273-2360
LYONS Thomas C Jr 273-0947
41 ARNOLD DENTAL CERAMIC STUDID 273-5710
BIRNBAUM LEONARD G & CD 273-2844
GERSTEIN BARNETT & ASSOCIATES 273-2846
SUBURBAN REFRIGERATIDN CD INC 277-2020
45 GOLD SEAL CDMPANY 273-1600
47 AURNHAMMER ASSOCIATES INC 273-0474
55 VILLA RESTAURANT INC THE 273-4353
56 Vacant
60 BRADSHAW HARRY C CO 273-5234
61 FORD Mary A ® 273-9054
FDRD Maureen E .....
63 BDDRUJY Jamelia ® 273-5170
66 DESIGNER DISTRIBUTORS 273-8904
ST CHARLES DESIGNER KITCHENS 273-8900
67 SNDPEK Edward 277-0907
68 MERCURY & LINCDLN SERVICE & PARTS 277-0940
69 GORTON Charles 277-3828
73 ENGLISH Mary E 277-2213
80 BRDAD Erna M 277-1083
83 SEIDEL Albert E 273-5166
SEIDEL Cherry A 273-5166
84 KENNINGTDN Anna M .....
KENNINGTON Evelyn C .....
KENNINGTDN John S ® 277-1472
KENNINGTON JOHN S INC 277-1472
KENNINGTON Kathleen M ....
92 ANANSON Gordon P DC ® 273-1797
(ofc) ANANSDN GORDON P .. 273-1797
109 No Information
115 DANIELE Elizabeth A .....
DANIELE Fannie ® 277-4476
190 CHUBB & SDN INC 467-6000
COLDNIAL LIFE INSURANCE CO DF AMERICA 467-6000

ROBIN HOOD RD (4120)

FROM 87 ESSEX RD E AND NE TO DEAD END (RIGHT ODD)

2 MARTIN Agnes ® (2) 273-8967
MARTIN Richard .....
5 TEARE Malcolm M 273-7247
6 FERRELL Bettie D ® 273-7819
9 FISCHI D 522-0686
McGREEVY Anne T .....
10 WITTEL Clinton ® .....
WITTEL WILLIAM F & CO 373-1800
11 KRISDPDULDS Sortoris ® .....
17 LANE N S 273-3784
20 No Information
22 VanderSCHRAAF R C .....
VANDER SCHRAAF W D 273-2661
25 QUATTROCCHI William Jr R .. 273-1817

ROSE LN (4140)

FROM 30 CANOE BROOK PKWY SE TO 17 WALLACE RD (RIGHT EVEN)

2 JESELSOHN Frederick S ® 273-0191

ROTARY DR (4160)

FROM 276 ASHLAND RD SE BEYOND OAK RIDGE AV THEN SW TO 31 HIGHLAND DR (RIGHT ODD)

3 BARBA John ® 273-3459
7 TRIDLA Mary Ellen ® 273-6342
8 GRUNDIG Elizabeth ® 273-5235
10 LAWER Lowell L ® 273-8138
11 ROGERS 'Children's Phone' 522-9134
RDGERS John W 522-9084
17 MDNTPLAISIR Clifford M ® (4) 273-7340
20 No Information
21 PICKETT Margaret G 273-6424
22 KLINSMAN Elmer H ® (2) 273-6416
24 MORRISDN William J ® (2) 273-0613
26 DENK Ronald G ® 273-3541
27 PEARSON P C 277-6420
30 KINLEY Alice H 273-1122
32 LINCOLN David ® 277-3167
35 ACKERMAN Arthur F ® 273-1660
36 SCHEMPP David 522-1145
39 KALLOP Arthur M ® (4) 273-8903
42 RYDER William B 277-0027
46 KEITH James R ® (3) 273-5339
KEITH Susan 273-5339
50 No Information
51 RUSH Benjamin F Jr ® 277-4241
RUSH Stephen H 277-4241
54 OLINDER Everett J 273-7338
55 BRDWN J Woodrow ® 273-5860
58 MARTIN George J ® (6) 273-1664
62 TIEDEMAN Donald 273-7758
65 PADDON Richard 273-9353
66 CRISLER B F 277-3655
70 GENUALDI Barbara A .....
(res) GENUALDI Andrew G Dr ® 273-8945
74 SWENSON Arne L 273-8724
75 MUELLER P Henry ® (3) 273-5411
82 ENGLER Kenneth G Jr ® 273-1081
85 GILBERT H INVESTMENTS .. 522-1140
GILBERT H 522-1129
86 LEATHERBEE John H Jr ® 273-2793
88 MILLER Thomas A ® 273-4051
92 HALL Charles R ® 277-3310
96 DIETZDLD Robert L ® 277-0382
100 FARONI Charles C ® 277-3750
108 YOUNG Thomas J ® (2) 277-6506
109 MCOOUGALD James ® (2) 273-8191
112 DeIULIIS Michael .....
115 BISHOP Daryl 277-2182
MENOES Robert ® (5) 277-2182
116 KLECH Carl 277-6556
123 SHANAHAN John T Jr 273-5358
126 JONES Frank J ® (4) 522-1683
127 No Information
131 KHAN Ali Dr ® (5) 522-1073
132 CRAWSHAW R 273-1538
136 GRAFF R 277-3536
139 GREGORY Mel H 522-0288
140 GRISCAVAGE E J 277-1318
143 KAMMLER Edward A ® (2) .. 277-2844
148 BURNS William D 277-3674
EARLY William 277-6197

ROTARY LN (4180)

FROM 13 ROTARY DR S AND SE TO 49 DO (RIGHT ODD)

5 O'HARA Daniel J Jr 522-1758
(res) O'HARA Daniel J atty ® 522-1758
8 Vacant
9 NEWELL Joseph W 273-9302
10 KNECHT George B 277-3687
11 NOEL Joy 277-2049
16 ROTHKDPF Ernest Z 273-1255

ROWAN RD (4200)

FROM 86 OAK RIDGE AV NE TO 36 DO (RIGHT EVEN)

3 WAGENBACH Otto G ® (2) .. 277-2709
9 ARNDLD Grace 273-2106
STILES Ellen C 277-2890
10 GORDON Joan E 273-8260
GDRDON Morton ® 273-8260
14 STRASSER Bruce E 273-1312
17 (#res) WALDAU Wlater F ® (2) 273-6554
21 No Information
25 BUNTING David G 277-1422
41 BRUDER Edna P .....
BRUDER Marie P .....
BRUDER Sarah E .....
BUNN Mildred A .....
PHILLIPS Thomas R 522-0706
SULLIVAN Margaret M .....
45 SCHILLER Anne M 273-5519
SCHILLER Mark 273-5519
SCHILLER Michael ® 273-5519
49 GOOD Deborah J 273-5703
GODD Elizabeth J 273-5703
GDOD Walter R ® 273-5703
50 MARONEY James H ® (2) 277-1894

RUSSELL PL (4220)

FROM 116 MORRIS AV S TO 58 ASHWOOD AV (RIGHT ODD)

9 DiGIRDLOMD Michael F ® 273-7679
12 (#A) DELLA PIAZZA Angelo 273-1789
(#A) DELLA PIAZZA Louise ® 273-1789
13 FAITOUTE Oavid W 277-1870
14 (#A) INFANTE Joseph L Jr ® (4) 277-4511
15 WALKER William T (3) 273-5377
16 STEBER James J 277-1959
19 Vacant
20 DORWART Grant 273-8464
22 DeLUCA Dominick A ® 273-4892
23 ZIEMBA Larry ® (4) 273-6144
24 ALBINOWSKI S .....
25 KARPENSKI John J ® (2) 273-6439
26 HAROISDN Hohn P 277-1957
35 Vac ant
37 No Information
38 MILLER-STEPHENS COMPANY CDAL & BUILDING MATERIALS 277-0030

© Johnson Publishing Company, Inc. 1981

RUSSELL PL (4220) (Cont.)

STEPHENS-MILLER CO 277-0030
40 LYLE G E 273-3188
LYLE G L 522-1716
41 ALLEN William P .....
McOOWELL Paul 277-4465
McOOWELL Shirley 277-4465
SYKES Barbara 277-4465
42 NEVILLE Thomas L Mrs 273-1844
43 ANOREWS Marshall ® (2) 273-8065
44 OENNIS J .....
45 YOUNG Henry (3) 273-4012
46 MONTERO George .....
47 WHITFIELO Louise .....
48 No Information

RUTHVEN PL (4240)

FROM 35 FRANKLIN PL N TO 296 SPRINGFIELD AV (LEFT EVEN)

16 McGOWAN William H ® (2) ..273-8488
17 ATHENEOS Stratos Anita)
teller Summit Elizabeth Trust Co ® .....
SIROS George 522-9226
18 McGOWAN Thomas M ® 273-0240
SWARTHOOT K 273-4645
20 TIERNEY M 273-8113
21 BRITT Jonathan 273-7923
22 COX E 273-1460
COX Paul 273-1460
24 KYMER L 273-4460
26 KENNEOY Harlan 273-7610
33 BATLAS C T 273-8364
37 LEWIS Agnes ® 273-0687

SAYRE (4260)

FROM 236.5 MORRIS AV S TO 10 DOREMUS (RIGHT ODD)

5 **MENDE FLORIST INC 277-0308**
WOOO RANOALL S 522-0511
6 PFUPAJENA S 277-6681
10 No Information
12 OILLON John L 273-2924
14 HAINES Benjamin F ® 273-8516
16 LOMBAROO Angelina M ® 273-3537
LOMBAROO J Jean 273-3537
LOMBAROO Mary Ann 273-3537
18 BENJAMIN L J 277-3522
BRIOGES Gertrude .....
ROSA Eliser 277-2385
TOREES E .....
VEGA O 273-6775
19 BROWN O 277-6734
BROWN Oenise .....
EOWAROS Oonald 522-1867
MARTIN Mary L 273-1029
ROYAL Vincent .....
THROPE Azile W 273-8839
20 BABO Martha R ® 273-1725
21 CARTER Belton .....
CUMMINGS W 522-1843
GOINS Oonas 277-1182
22 BOYO James L 522-0275
BOYO Jonette .....
McMASTERS Thomas 273-7446
23 HAINES Emerson W ® 277-1538
HAINES Emerson W Jr 277-1538
25 NICHOLS Alice M 273-2591

SCHOOL AV (4280)

FROM 10 BEVERLY RD N TO .5 SHERIDAN AV

SEVEN OAKS DR (4290)

6 RHOOES James 464-1509
14 SWANKIE L 464-2372
SWANKIE William T 464-3190
15 POWERS William J 464-3065
68 MULLIN Oennis 464-6642
MULLIN Edward A ® (2) 464-6642
MULLIN Michael 464-6642
MULLIN Susan 464-6642
75 BRABANT Raymond E 464-1168
83 FRIEL William W 464-0813

SHADYSIDE AV (4295)

FROM 81 HAWTHORNE PL N TO 19 BELLEVUE AV (RIGHT ODD)

5 POTTER C S 277-3765
7 ARMSTRONG John J ® (2) 273-2942
9 McOERMOTT James ® 273-6796
11 No Information
12 LOCKWOOO Q Jr 277-3813
14 BREWSTER Oavid 273-8050
15 SMITH Jerome H 273-5280
16 OUFFY George L Jr 277-3826
17 KASPER John P ® (2) 277-6923
18 KOLOONER Paul 273-2271
19 CURTIS W E 273-1234
NJUYEN Thi Minh 273-1234
20 ECKERT J 277-6571
22 POWERS Patrick V 522-0750
25 HELLQUIST Alma L ® 277-1575
HELLQUIST Elizabeth M 277-1575
HELLQUIST Ellen A 277-1575
26 OICKEY A F 273-3232
HANNON E L .....
27 No Information
28 PEER Verner O Jr 273-5937
29 MALLON P A 522-1445
30 LENOER Bertha F ® .....
LENOER Frieda .....
31 FRICKE Carmella .....
32 BERNARO T 522-0498
HEARNS Florence W ® 277-2247
33 AUERBACH George 273-0242
34 RUERUP Robert C 277-3416
RUERUP Wilma .....
36 COTTER Christopher .....
38 STRAW Richard ® .....
39 MAIGETTER R Z 273-9321
42 MURRAY Thomas .....
MURRAY Thomas J Jr .....
43 MAH Harold W ® 273-0759
MAH Isaac 273-0759
MAH Richard 273-0759
MAN Henry 273-0759
46 GAMBERG Beth 522-9310

SHEFFIELD RD (4300)

FROM 119 ESSEX RD SE TO TEMPLAR WAY (RIGHT EVEN)

4 BURNS William O .....
MENY Emil J ® (4) 522-1581
7 BRUNE Oorothy ® 273-8932
8 MOWRY Milma I 277-0980
ROTH Clarence M 277-0980
11 MUSUM V B 277-6281
12 OIMECK Philip ® 273-4259
16 RICE Michael 522-1165
20 MONROE Oaniel ® (2) 273-6187
24 HAYES Elmer H ® 277-3553
27 HEATH Ernest H ® 273-6220
30 MYERS Thomas C 273-9375
31 GOMPELS J A 277-3859
34 MARTINE Louis 522-0695
35 (res) WOOLF Oaniel OO ® (2) 277-3117
39 HASSON John J 522-0152
KASBAR W L .....
43 WROBLEWSKI M J (4) 273-3013

SHERIDAN RD (4320)

FROM 37 BUTLER PKWY SE AND S TO DEAD END (LEFT EVEN)

1 CAPORASO Gerard J ® 273-6195
5 LOFRESE Oominick 277-0099
6 HARITONOFF Harold 273-7479
7 KOTHMAN Thomas H ® 277-0436
11 HAUCK George H ® 273-5369
14 UNGAR Robert E 273-9040
15 SILVERSTEIN M 522-1344
16 HARRIS John E Jr ® 273-5632
17 HUSEK Frank A (2) 273-0727
20 GUILO Gerald 277-4207
21 WAGNER William A .....
24 LAMBERT John S 273-3432
25 OOGOIS Linda .....
POLHEMUS Elmer 273-2757
29 WORTZEL Sadie B 763-1687
31 TURNER Lawrence ® 273-8428

SHERMAN AV (4340)

FROM 45 NORWOOD AV NE THEN NW BEYOND LORRAINE PL TO DEAD END (RIGHT ODD)

1 FRANKE Robert J ® .....
2 CERNEY Edward C III 522-1218
3 OANFORTH Guy 522-1063
4 VICKERS John M ® 277-2724
7 McCARTY Rosalie 277-2064
8 OSULLIVAN Helen 273-5767
9 No Information
10 HAUPTFLEISCH Louis A ® 273-4258
12 GIBBONS Patrick J Jr ® 273-7707
13 BARTON Oavid W .....
14 HOF Julius R ® 277-1498
15 ROBERTS Oonald H 273-7403
16 IRONS Michael F ® (5) 277-6462
17 GRIFFITH J P Rev .....
LANNING Dean Rev ® 273-1150
18 LALONOE William S III .....
O'OWYER Oavid S 522-0001
19 PETERSEN Richard O A Jr 277-3994
20 MURRAY C E 277-0257
MURRAY Lindley ® 277-0257
21 MASON James .....
22 STROMSTEO Alf J ® 273-6868
25 OTOCKA Edward A 277-4425

SHUNPIKE RD (4360)

FROM MORRIS AV SE BEYOND HARVARD TO SPRINGFIELD LINE (RIGHT ODD)

CLUSMAN Ethel .....
COFFEY Oavid .....
EARTOLOVICK Marizan .....
HAYES Frank .....
JEHLEN Carl J .....
MATTHEWS Bernard .....
ROHELA Ahmed .....
WELIS Marek .....
5 HANZEL Phyllis .....
12 KOLETAR Judith 273-4462
KOLETAR Maria ® 273-4462
14 HOFFMAN Oennis A .....
16 CUCCINELLO John 273-7134
18 HAVSKY Vladimir 273-7960
21 WILKENS B .....
28 **COOK John Jr ® 273-9055**
29 CALABRESE Oonald V .....
41 MARCANTONIO James V ® (4) 273-4077
42 ZOTTI William ® (2) 273-7546
43 MASTERFANO Virginia ® 277-1163
45 FORMICHELLA F J Jr .....
46 ZOTTI William Jr ® (4) 273-9072
47 Vacant
48 MULLEN Oavid W .....
50 CAPORASO Anthony S ® 277-0398
51 (rear) McCONNON Edward W
53 HOUCK Victor S (2) 277-1441
60 BURNETT William H ® .....

SILVER LAKE DR (4380)

FROM 247 ASHLAND RD SE BEYOND DRUID HILL RD TO 295 OAK RIDGE AV (RIGHT ODD)

1 Vacant
2 WYNNEMER Oonald ® (2) ....
7 HALSEY Anthony P ® 273-8330
15 WALKER Milford ® (2) 273-3640
19 LEWIS Lawrence B ® 277-6996
23 FLANAGAN John J Jr ® 273-2379
24 HANSON James W 273-4917
27 (res) BRUTON William J Or ® 277-2834
30 OIMITRY Oonald L .....
33 BLANKEN Arthur J ® 273-5555
37 JAEGER F Whitney ® (4) 273-3592
40 EISENHAROT Ethel W ® 277-3288
41 HAYWORTH Henry C 277-0263
45 ALLSOPP John C ® (2) 273-5118
48 TRENKAMP Robert Jr 522-1089
51 ESTY Fred R Jr ® 273-7423
54 BROWN W Perry 277-0982
55 BATZER Barbara W 277-3742
WHITE Frank H 277-3742
(res) BATZER R Kirk acct ® ..277-3742
60 OEMPSEY Leoba M ® 273-7873
OEMPSEY Wilford L 273-7873
(res) DEMPSEY Jerry R atty 273-7873
(res) OEMPSEY Jerry R .....
(res) DEMPSEY Robert W atty 273-7873
61 GREGORY William P Jr ® 273-8643
VOLKENING Robert ® 273-3987

SOUTH (4400)

FROM 29.5 MORRIS AV NW TO 28.5 PARK AV (RIGHT ODD)

1 MCGHEE Richard 273-8679
4 HAY Agnes G 277-1676
HAY Alex G 277-1676
HAY Mary .....
5 OOUGHERTY Charles L Jr 277-6391
SCHMIOT Paul 273-1045
SIVO G .....
7 No Information
9 McCRAY Mildred ® 273-6346
10 GOOCH Frank L .....
PAYNE Alma 273-0482
WRIGHT Ethel M .....
12 PINKMAN Alma H 277-2096
15 LAWES L 273-3536
SUMMIT & ELIZABETH TRUST CO 522-8546
17 No Information
18 BITTING Jay F ® 273-3125
19 OILLINGHAM Gaither A 273-8236
OILLINGHAM Mittie .....
KING Lawrence J .....
KING Macey ® 273-9324
21 BENNETT Samuel 273-6350
BINFORO Gertrude I ® 273-6350
22 PAYNE M A 273-4496
SCOTT Lena 273-0107
23 HAROY Robert .....

SPRINGFIELD AV (4420)

FROM MILLBURN LINE SW AND W TO NEW PROVIDENCE LINE (RIGHT ODD)

23 BLAKLEY Wade 273-9415
45 SEALE Howard 273-3572
SEALE Kenneth G 273-3572
47 OOSTAL Theodore M ® .....
49 OOOKRAN Mohan 273-5038
FARRELL Lee .....
McGOURTY M 522-0073
51 McOONOUGH Thomas .....
McGEORGE Thomas .....
53 ARATO Philip J ® (2) 273-7857
55 ARATO Anthony S ® (2) 273-3533
ARATO Rosemary .....
ELLINGTON Walter S 273-5173
56 BLANO Edward B 273-0528
BLANOON EXCAVATING & LANOSCAPING 277-1727
57 PETERSON Walter 273-6660
59 BENNETT L ® .....
61 FITZGERALO Patrick J 273-8406
65 FEOLI Joseph 277-3168
67 ACCORSY Anthony N Jr ® (3) 273-8589
ACCORSY ANTHONY N JR 273-8589
ACCORSY Elain 273-9250
71 MICUCCI Joseph P Jr .....
73 No Information
77 BLICKWEOER Roy 277-2344
WORTZEL Robert OOS 522-0332
81 FUSCO Michael C ® 277-3629
83 BECKER Bernie 273-9450
CROSS Lillian R ® 277-2896
87 ORTIZ Gene 273-6896
91 HORTA Albert .....
MULLER Carolyn 277-2751
MULLER Jeff 277-2751
MULLER John 277-2751
MULLER S 277-2751
WOLLER James 273-4919
92 OEEGAN William J ® 273-4819
OEEGAN WILLIAM J 273-4819
94 GAUOIO P ® 273-6205
99 FASHION HAROWARE CO 522-0437
100 NEW SUMMIT CAR WASH THE 273-0830
SUMMIT CAR WASH 273-0830
101 PLUMBERS UNION NO 24 273-2903
107 BRENN Raymond 277-4110
109 HERKLOZ Garry .....
KOWALSKI T J 522-0457
TACHIBANA H 522-0413
112 MANSFIELO Marion E .....
118 PAROTTE Marcel 273-2545
125 MELLUSSI Oominic ® (2) 277-1643
128 POST Percy Jr 277-4473
130 GELMAN M 273-4509
132 ZOTTE Anthony Jr (2) 273-6139
ZOTTE ANTHONY JR 273-6139
134 GENTILE Armand P Jr 273-1852
GENTILE Armand P ® 273-1852
PETRACCARO Carmine 273-1852
PETRACCARO Rocco P 277-3784
135 GILLON C 522-1911
137 OelVECCHIO R 522-1463
HOPKINS H 273-3208
SWAMINATHAN V 277-2791
141 SAUCHELLI E 273-3727
SAUCHELLI Rose ® 273-3727
160 WASSERBACH Max L ® (2) ..273-0454
166 GERSHEIMER K 522-0258
174 MACKIE Marllyn ® 273-2818
183 ALBERT A H Mrs .....
TRIBULSKI Jean .....
TRIBULSKI Peter ® 273-6289
TRIBULSKI Wendy .....
190 RAFTIS Edmund B 522-1482
194 WELLS William A ® (4) 273-0199
200 MAGRATH Richard P ® 277-2069
204 PHILLIPS James C 273-8218
206 NAWIASKY Peter E 277-2860
207 GREEN J G 273-9135
213 BEOROSIAN Berge A ® 273-3551
217 PIRONTI Lillian 273-2048
219 WOOOMAN Wesley G Jr .....
WOOOMAN Wesley G ® (2) 273-3947
224 FORTNIGHTLY CLUB 273-0301
256 BURGESS Martha 273-0889
OOONAN Mary 277-1032
SMITH William A 277-2478
260 HOFFMAN A M ® 522-1086
261 OUNNE Brian .....
OUNNE John J III .....
OUNNE John J 277-3663
OUNNE Kathleen .....
OUNNE Kevin .....
OUNNE Terrence .....
(ofc) OUNNE JOHN J OOS 273-2732
265 FATOGANTE Vincent .....
268 MAXWELL Bud (2) 277-3526
MAXWELL Bud Jr 277-3526
MILAN Francisco ® (4) 273-5316
UNOERHILL Oavid 277-1302
272 AUERBACH Joel ® (3) 522-1680
284 BENSON H Mrs 273-8421
RUSH M .....
STELOOS Michael .....
289 No Information
290 FIRST CHURCH OF CHRIST SCIENTIST 273-1820
292 CHRISTIAN SCIENCE REAOING ROOM 273-1820
300 LUNIN Howard J 273-6327
RENT-A-HUSBANO 273-6327
302 BARIEXCA Gustave .....
JOHNSON O W .....
SANSONE G .....
304 BURNHAM J Chris 522-1970
HAMPTON Cathy 273-1736
306 JOHN'S CANINE GROOMING 522-1630
309 BURNS James T 277-6901
BURROUGHS & KOHR 273-2323
309 BURROUGHS & KOHR & OANGLER 273-2323
OANGLER Oonald 273-0266
DANGLER Donald J .....
DANGLER William R Jr ® 273-0211
310 BARTLEY JEAN ANTIQUE BRICABRAC 522-0816
KELLY AGENCY 464-1314
311 ACCORD COMPUTER CORP ..277-6401
BLITT JOSEPH A ASSOCIATION INC 277-6416
312 RIEGLER OOOGE INC 273-4800
313 **RICHLAND AGENCY THE 273-7010**
315 **RICHLAND-KNOWLES AGENCY THE 273-7100**
SOLTRAC INC 522-0900
317 AMYX Patricia .....
ART ON WHEELS 273-2850
CROWELL Gary 522-0408
JAMES AUTO BOOY WORKS 273-2850
O'HAIR HAIR OESIGNERS 273-4418
SPELORICH F 273-7682
STARKER Mary 273-3858
TUCKER PAINT MARKET 277-4440
319 CREOICO FINANCIAL INC 273-5400

© Johnson Publishing Company, Inc. 1981

SPRINGFIELD AV (4420) (Cont.)

321 S & H GREEN STAMPS 273-2893
SPERRY & HUTCHINSON CO 522-1240
323 BRISCO MARIA C K O CABRI INC 277-1161
CABRI INC 277-1161
CHATEAU OES FLEURS 273-9300
324 **HARQUAIL BROTHERS 273-2858**
STAR AUTO STORES 273-2858
327 RAOIO SALES APPLIANCE CENTER 273-6800
329 ONE HOUR MARTINIZING 522-9852
330 MANOARIN CHINESE RESTAURANT 273-0483
SMALL CHANGE 522-0762
331 No Information
332 COMMERCIAL BUILOING .....
ZADIKOW CHARLES I PSY O 273-5627
(ofc) MAREK RICHARO ACSW 522-1444
(ofc) PFLUM WILLIAM J OR 277-3838
(#1) MORRISON RICHARO E 273-1644
(ofc #4) ECKEL PHILIP OOS 273-3156
(#7) POLAKOFF BROTHERS & LEEN 273-1151
(ofc #7) LEEN PHILIP J CPA 273-1151
(ofc #7) POLAKOFF FREOERICK L 273-1151
(ofc #7) POLAKOFF HERBERT 273-1151
(ofc #9) OORLEN ROSALINO S 522-1444
(ofc #9) HELFMANN BARRY 522-1444
(ofc #9) TOMPSETT MARGARET E MO 522-1444
333 LUGGAGE ANO LEATHER GOOOS CENTER 273-6674
SUMMIT LUGGAGE CO 273-6674
334 FURRER'S INC 273-0210
335 MANOEE SHOP 273-3999
336 PAGGI INC 277-1919
338 ENORESS R L & SON 273-6556
339 SHERWIN-WILLIAMS CO 273-1877
341 HUOSON CITY SAVINGS BANK 273-0122
342 ESTELL'S UNIFORM SHOP 277-0126
343 KRESS S H & CO 522-9841
344 OEUCHLER H C GUILO OPTICIANS 273-3848
346 SUMMIT AUTO PARTS EXCHANGE 273-0803
348 ANSPACH BROS 273-0379
350 BLAIR CATHERINE ANTIQUES 273-5771
351 OILSON Hugh 277-6899
GARCIA A 522-9471
GOOOWIN Richard O .....
SCOTTI A 277-4372
SCOTTI'S RECORO SHOP 277-3893
352 ALOO THE TAILOR 273-8722
353 HEIOEREICH G J INC 273-0188
354 SEGAL'S OECORATIVE FABIRCS 273-1070
SUMMIT PET HOUSE 277-0236
SUMMIT SUBMARINES 277-0355
355 LACHARIAOIS M .....
356 FRIEDRICH M 273-0360
357 HERALO BUILOING THE .....
358 (ofc) RANO ELSIE R 273-5992
(ofc) RANO MARTIN G 273-5992
359 **SUMMIT SQUIRE THE 277-3900**
360 HYLANT PAUL & ASSOCIATES 273-1961
SUMMIT EYE GROUP PA 273-0700
(ofc) MITNICK MARC B OR .. 522-0761
(ofc #302) BURKE JOROAN OR 273-0700
(ofc #302) ROSE ARNOLO L MO 273-0700
(ofc #304) COOPER JOHN H OR 273-1011
(ofc #308) KRAFT PAULA J MO 273-2877
(ofc #310) FRUMKIN STANLEY G OOS 522-1133
361 **AMERICAN EXPRESS CO-TRAVEL DIVISION 273-5500**
MELROSE APARTMENTS .....
(#2) BLAKESLEE Eugene J .. 522-0877
(#4) CARTER Merle V 273-7647
362 CAROS GALORE 277-1337
FRIEORICH M INC 277-1900
363 LOUVIS CHARCOAL OELIGHT 522-9722
364 ROGERS REXALL PHARMACY 273-0074
365 GAROEN STATE NEWS 277-6380
367 SUMMIT & ELIZABETH TRUST CO 522-8400
SUMMIT & ELIZABETH TRUST CO 522-8514
371 FITTERER B 522-1298
FORREST OAVIO J OR 522-1084
JOHNSTON'S KENNETH SUMMIT SPORT SHOPS INC 273-6545
PHOENIX FILMS INC 273-2300
(#2nd FI) DETCO INC 522-1633
374 OEUCHLER H C GUILO OPTICIANS 464-1162
LISS PHARMACY 277-0399
375 (ofc) PRICE S 277-2849
376 STYLE SHOPPE THE 277-2849
SUMMIT JEWELERS THE 277-1386
378 EASTMAN'S 273-3800
379 SIEGEL'S STATIONERY SHOP 273-2340
380 L'AMBIANCE 273-2320
381 MALPERE RESTAURANT 522-9822
382 **BOURNE NOLL & KENYON PC 277-2200**
BRAHNEY John G 763-8700
BURKE & PEER 277-2211
C S INOUSTRIES INC 273-1330
OARLING R B 277-0380
OARLING ROBERT 277-0380
GAMBINO Benedict 273-7491
HALE RESOURCES 273-2267
HAROWICK STOVE CO 273-0562
HYOROCARBON PROCESSING 277-1221
LEOOY THOMAS M CPA 273-5070
MEHNER Roger 277-2200
MINERAL INSULATION MANUFACTURERS 277-1550
PALUCK Thomas S 273-2100
PFALTZ HUGO M JR PA 273-1974
POINIER John 273-5226
RONEY SUPPLY CORP 273-3696
STORCH O J & ASSOCIATES INC 273-1400
WHITE Oavid G .....
WILLIAM OORMAN & ASSOCIATES 464-4413
(OFC) BERMAN CHARLES R atty 277-2200
(ofc) COLLINS RAYMONO C OR 273-4040
(OFC) HARDY CARY R atty 277-2200
(OFC) JOHANSON KENNETH R atty 277-2200
(OFC) KENYON EDWARD T atty 277-2200
(ofc) MULOOWNEY OAVIO M 277-1244
(OFC) NOLL CLYDE M atty 277-2200
(OFC) PFALTZ HUGO M JR atty 273-1974
(OFC) WILSON LEWIS N atty 273-1974
(OFC) WOLLER JAMES A atty 273-1974
(res) ORAKE Elizabeth M CPA 273-5070
(res) NOLL Clyde M atty ® .....
(ofc #203) RYMAN CHARLES OEWITT OR 273-4799
(ofc #207) KWEI KWEI PING SHEN OR 522-9255
(#211) PLANNERS OIVERSIFIEO INC 273-4098
CLANCY MANAGEMENT CORP 273-5858
(#300) LEOUC J A 273-1088
(ofc #301) MOCCIA ANTHONY OR 273-5566
(#304) RECOROING OUPLICATION SERVICES INC 277-1090
(#308) HICKOK ERNEST S CLU 277-1427
(#314) POINIER JOHN & ASSOCIATES 273-5226
(#316) REYOEL PERIER & NERAL CPA 277-1244
(ofc #316) BASSETT ASSOCIATES 277-1176
(ofc #316) PERIER FRANCIS I CPA 277-1244
(ofc #316) WILLIAMS JOHN S CPA 277-1244
(ofc #320) ROSS MURRAY M OO 273-6980
(ofc #323) GENUALOI ANOREW G OR 277-1810
(ofc #343) GENUALOI FREOERICK B OR 273-5242
(#403) MICONE RICHARO A AGENCY 273-8600
(#405) SUBURBAN SHORTHANO REPORTING CO 277-0097
(#407) RONEY INTERNATIONAL INC 273-3696
(#409) CLARK THOMAS E .. 273-2440
(#418) LAWYERS TITLE INSURANCE CORP 522-0600
(ofc #501) WILSON LEWIS N 277-2200
(#507 ofc) COHEN MOLLY E 277-2200
(ofc #515) LEONHAROT H ALBIN MO 277-1300
(ofc #515) STRASSBURGER PAUL J MO 277-1122
(#2001) BENEOICT'S BEAUTY SALON 273-7491
(ofc #408 410) CHRISTENSEN NILES .....
(ofc #515 #517) CAVALLARO WILLIAM V OR 277-1122
383 ART'S CAMERA SHOP 273-7427
(ofc #223) HAROENBURG HAROLD JR OR 273-3832
384 SYBLE INC 273-5422
386 NEE OELL SHOE STORES 273-2042
REO CROSS SHOE STORE 273-2042
387 **DEMPSEY DEMPSEY & SHEEHAN ATTORNEYS-AT-LAW 277-0388**
FRANK RUSSELL CONSULTANT 322-9110
GARRET GROUP THE 522-0500
HAGGERTY EOWARO C & ASSOCIATES 522-1500
STEELCRAFT INC 273-5866
WHARTON ASSOCIATES INC 522-0500
(OFC) DEMPSEY JERRY R atty 277-0388
(OFC) DEMPSEY ROBERT W atty 277-0388
(OFC) SHEEHAN BARTHOLOMEW A atty 277-0388
(rear) ENG JACK LAUNORY ..
392 CRANE ASSOCIATES INC ® .. 273-3744
393 SUMMIT FEOL SAV & LOAN ASSN 273-8150
UNION MECHLING CORP 273-4811
395 OEE'S 273-3110
396 McELGUNN'S INC 277-1771
397 COOK'S STORE THE 277-6822
399 FANNY FARMER CANOY SHOP INC 273-6201
401 ROOT'S-SUMMIT INC 277-1234
ROOT'S SHOE STORE 277-3246
ROOTS AOAM'S RIB 277-2690
406 Vacant
409 WOOLWORTH F W CO 273-0520
412 BROOKS OF SUMMIT 277-1777
413 HERB STEB'S WALK-WELL SCIENTIFIC SHOE FITTING 273-7979
WALK WELL PROFESSIONAL SHOE FITTERS 273-7979
414 CHRISTOPHERS BOOKS & GIFTS 273-6077
OAPERO John .....
GANGE Celia .....
417 CHARLINES ORUGS 273-1032
420 BROOKS VILLAGE SHOP 277-1777
422 KERNS BUILOING .....
423 SUMMIT FOOO MARKET INC 277-4500
426 BELBER PHILIP C AGENCY .. 277-2100
BIELFIELO Herman J 277-0920
HAYES Charles H 522-1020
SPITZER'S 273-4086
SUMMIT RAOIOLOGICAL ASSOCIATION PA 522-9111
(ofc) LONGLEY J J 273-8110
427 TROST BAKE SHOP 277-0014
428 **BEDROSIAN J K & SONS INC 277-0500**
GUY Lafoy .....
PARAIZS Louis 273-4323
430 CARUSO WINES UNLIMITEO 277-6565
431 HILARY BUILOING .....
HUGHES OOROTHY INC CLOTHING 273-1223
PAULSEN TRAVEL BUREAU 273-1313
SUMMIT TRAVEL BUREAU .. 273-1313
432 SUMMIT CARO & GIFT SHOP 273-6765
433 INTERNATIONAL HOO CARRIERS BUILOING & COMMON LABORERS UNION OF AMERICA LOCAL NO 706 273-8145
434 **STAHL-DEL DUCA FLORIST 273-2251**
436 OEL OUCA A M 277-2495
438 SUMMIT SEA FOOO 273-6200
439 SUMMIT OFFICE MACHINE INC 273-1888
SUMMIT TYPEWRITER SERVICE INC 273-9098
440 HAIR SALON 522-9080
441 LOMBAROI JOHN A 273-0100
SCHNEIDER LOIS REALTOR INC 277-1398
SUMMIT FEOL SAV & LOAN ASSN BERKELEY HGTS OFC 464-0860
TENNANT Kathryn L 277-1398
442 AVCO FINANCIAL SERVICES 273-6120
CORRAO SIGNS 273-2779
443 EELSAARE L 273-5164
TURNHAM A R 522-1627
(#A) CASELLA Mario 522-1468
(#C) MICHELL Pierre (2) 277-2639
445 **BROOKDALE DAIRY & DELICATESSEN 273-3595**
446 LORENSON'S JEWELERS INC 273-1676
447 A & B STEAMWAY CARPET & UPHOLSTERY CLEANERS 277-3602
A BLISS EXTERMINATING CO 277-0079
ABORN EXTERMINATING 273-2999
ANSWER AMERICA 273-1114
ASCO SERVICE CO 273-8099
ASSOCIATEO CONTRACTORS 273-3808
ASSOCIATEO OESERT ORY WATER PROOFING CONTRACTORS INC 273-3808
ASTRE REFRIGERATION INC 273-4166
BERKELEY HEIGHTS ANSWERING SERVICE 464-6666
CALOWELL TYPING & SHORTHANO SC 377-6900
CHAMPLAIN CABLE CO 273-4338
ORAKE Joseph H Mrs 377-2054
MAOISON TELEPHONE ANSWERING SERVICE 464-6666
MAOISON TYPING & SHORTHANO SCHOOL 377-6900
PARAOISE TAILORS 273-2094
RAM MICHAEL J 273-0087
ROPER ROTARY PUMP AGENCY 273-4944
SCHMITT EOWARO S 273-8713
STRANO THEATRE 273-3900
SUNSTRANO HYORAULICS .. 273-7561
SWACKHAMMER Cora H 377-2054
TERMINIX INTERNATIONAL INC 273-4666
VIOEO PROOUCTION SERVICE 273-5343
WELCOME WAGON INTERNATIONAL 377-2054
WOLIN JULES STUOIO 273-4100
(ofc) HILL NORMAN S OR 273-1631
(#3) BRICKLAYERS MASONS & PLASTERERS LOCAL 46 273-7692
(#5) SUMMIT TELEPHONE ANSWERING SERVICE INC .. 277-3666
448 CARPENTER Roger .....
449 SINGER COMPANY THE 273-5111
SUMMIT SEWING MACHINE CENTER 273-5111
450 BERKELEY TRAOING COMPANY INC 277-3216
MABON NUGENT & CO 273-4550
MARINE MARETING 277-3214
MOZES & MORRIS INC 273-3615
R L G C C C CORP 522-1751
TERRY'S CONFECTIONERY .. 522-9675
TERRY'S LUNCHEONETTE 273-6136
(#201) SNELLING & SNELLING .. 273-6500
(#202) INLAND DRILLING CO INC 522-1220
(#202) UNIFORCE TEMPORARY SERVICES 522-9100
(#203) TEMPLAR FOOO PROOUCTS 277-3212
(#204) WORK J O & CO 273-5900
(#205) ANOREWS M A ASSOCIATES 273-3067
(#205) GEIGER RICHARO L 522-1751
(#205) POA ASSOCIATES 273-0120
(ofc #210) ANZALOI ROSS R atty 522-0777
(ofc #302) SUHL MICHAEL MO 273-8700
(#303) MELL W H INC 273-4550
(#304) GRIOLEY PUBLICATIONS INC 273-0468
451 VILLAGE HOUSE EMPORIUM 277-0122
452 BEAUTIFUL THINGS 522-1666
455 MORRIS UNION THEATRE CORP 273-3900
458 WINE IMPORTS OF SUMMIT 277-1073
459 STAINEO GLASS GALLERY .. 273-6470
462 RUIZ Pierre .....
465 SUMMIT GLASS SHOWCASE 277-0365
470 Vacant
472 ZEIGNERS OF SUMMIT 273-3400
475 BOURAS NICHOLAS J INC 277-1617
RUBENSTEIN Beatrice R 273-4615
UNITEO STEEL DECK INC 277-1617
WHITE PRESTON B SR OMO 273-5656
(ofc) LOSSITER JAMES E JR OR 273-5656
(ofc) PIRONTI PASCAL A OR 273-8854
(res) PIRONTI Pascal A Or 273-8854
480 GAVEN Tom 273-4416
SIRCHIO Jeff 273-8836
482 FARLEY Charles ® .....
PUTNAM'S B J 277-2666
484 RICHARO & ANTHONY 273-7038
485 OERIS Sebaseian 277-3120
OTALORA Teresa 277-4042
SUMMIT SHOE SERVICE & LUGGAGE SHOP 277-4378
VALENZUELA J 522-1547
(#3) OIETTERICK W H 277-3963
(#6) HYMAN Mary E 273-6821
(#8) VIOAL M 273-4869
486 CANGEMI Frances ® .....
CANGEMI Mary .....
CANGEMI Vita P .....
487 HILL CITY PAINT & WALL PAPER CO INC 277-1026
LINOSLEY R Mrs 277-1320
494 HEALTH FOOD CENTER 277-2050
SUMMIT HEALTH FOOO CENTER 277-2050
SUMMIT HEALTH FOOO CENTER 277-2686
497 FOLEY John A 273-7675
JEFFERSON RALPH ANO ASSOCIATES 273-6068
PIER A 273-0950
SINAGRA S A 273-4561
SLIFKIN Michael P 522-9070
(#1) BOYO Patrick W 273-1328
(#4) CRITICS Mark 273-7316
(#4) FLANAGAN Ward .....
(#5) BEOOES Margaret .....
503 GULF SERVICE CENTER 277-3083
512 NJ LABOR & INO OEPT 273-1121
POLICE ATHLETIC LEAGUE .. 277-0168
SUMMIT BLOG INSPR 273-6408
SUMMIT CITY CLK 273-6400
SUMMIT CITY ENGR 273-6404
SUMMIT CITY SOLICITOR 273-6401
SUMMIT CITY TREAS 273-6402
SUMMIT CIVIL OEFENSE & OISASTER CONTROL HOQTRS 273-6401
SUMMIT CONSUMER AFFAIRS 273-6400
SUMMIT EXEC SECY 273-6401
SUMMIT MUNICIPAL CT 273-6166
SUMMIT POLICE OEPT 273-0051
SUMMIT POLICE CHF 277-0168
SUMMIT TAX ASSESSOR 273-6405
SUMMIT TAX OEPT 273-6403
517 HILLTOP CHRYSLER PLYMOUTH 273-4343
520 SUMMIT CITY FORESTER 273-6409
SUMMIT PUB WELFARE DEPT 273-5950
535 BROUGH FUNERAL HOME 273-3333
LANE Edward .....
MUROOCK Oavid J 277-4444
543 MONASTERY OF OUR LAOY OF THE ROSARY SHRING 273-1228
SHANNON Oaniel Rev 277-6472
547 RAUCH B 379-9460
548 VANNER C R 273-8422
(#A) McGRATH A H 277-2337
(#A) WALLACE Hazel 273-2985
(#B) O'GRAOY L A 273-7641
(#1A) KELLY Blanche N 273-8951
(#1C) WRIGHT Ruth R 273-4565
(#2A) BORNEMANN Ooris E 273-2261
(#2B) THOENE Louise A 273-1860
(#2C) McCORMACK Cecelia M 273-5335
(#2C) McCORMACK Frances 273-5335
(#2O) OELLA PIAZZA Theresa 273-3554
(#2E) GILGALLON Theodore 277-1893

© Johnson Publishing Company, Inc. 1981

SPRINGFIELD AV (4420) (Cont.)

(#2F) ECKHAROT Oorothy G 277-1191
(#3B) BOOTH Marjorie
(#3C) LEACH Virginia M 273-1971
(#3D) MICELI Vincent A (2) 273-2725
552 (#4A) BAILEY Ralph 273-8365
(#4B) ARIZZO Gabriella E 277-6321
(#4C) BACHOFNER Elizabeth 273-0710
(#30) SCHELL H A 273-1173
556 (#5A) BRITT Margaret C 273-1035
(#5C) HARLOVIC A M 273-6314
(#6C) OECESARE Robert
561 CHRIST CHURCH 273-5549
570 BLAOES John R 273-6310
HUNTCLUB RESTAURANT 273-3000
SUBURBAN AIRPORT LIMOUSINE SERVICE 273-5888
SUBURBAN HOTEL 273-3000
573 KYMER Louisa
POINT 4 OATA CORP 273-2914
(ofc) OOTTEN & HARTLAUB attys 273-5730
(ofc) DOTTEN EOWIN M JR atty 273-5730
(ofc) HARTLAUB R J atty 273-5730
(ofc) SCALESSA FRANCIS H 273-5730
575 No Information
576 SKOWRONSKI JOHN MO 273-4448
SOFFER JEFFREY L MO 273-4448
(res) PERELL Arthur Or 273-4448
578 LEPORE Sandra A ®
LETO C A 522-9463
579 ASSOCIATES IN OBSTETRICS & GYNECOLOGY 273-4448
584 STRAHAN Ann ® 277-0495
WRISLEY Marvin O (2) 273-2369
587 SAINT JOHN'S LUTHERAN CHURCH LCA
594 CAVALLARO Larry 277-4258
596 BIU Que
BURR Edward C ® 273-2862
LeKHUE N 273-6914
598 TRUJILLO E 273-5572
599 BRENNAN William P
600 GARCIA Santos 277-0955
603 TOOTEN WILLIAM C OC 277-0068
TOTTEN Eileen C
(res) TOTTEN William C OC ® 277-0068
605 HOPPIN Charles E ® (2) 273-4360
606 LIOUOIS Nicholas 277-4514
608 No Information
609 GOTSILL Thomas W 522-0615
GOTSILL William ®
610 FRY Franklin O Rev 277-1722
611 OUFFY Joseph ® 273-3088
(res) ROLFE Robert Or 277-1609
614 AMOUR Allen C ® (2) 273-5096
615 GOOOMAN Michael ® 273-5812
618 JOHN S VIGORITA OMO 273-1112
VIGORIA JOHN MO 273-1112
(res) FELEPPA Edward E ® 273-1112
624 BLOOMSTEIN Michael S
(res) BLOOMSTEIN Abraham J OOS ® 277-2845
625 ULSH Frederick
ULSHAFER Paul R ® 273-9039
626 BLECKNER MARTIN P OOS 273-4459
(ofc) BLOOMSTEIN ABRAHAM OOS 273-4459
627 COURSEY T H Mrs 467-2385
McNANY E 379-4572
YAOLOW Michael ® (2) 273-7592
634 PIERSON William G 273-7497
638 O'CONNOR K 522-1179
642 CLEMCO CONSTRUCTION CO INC 273-6143
FACCHINEI Paul 273-0738
FORMICHELLA Frank
646 JAROINE H 273-9398
650 HALLOCK Ouncan
HALLOCK W Johnson ® 273-2020
655 BEERS William ® 277-0517
658 PAWLEK Richard J ® 273-8747
659 THOMPSON Ronald ®
660 SHAW Cameron 277-1865
661 BURKHART L J 277-3010
663 BLISS Joyce C
FACKINER J Calvin ® 273-3936
666 PRESS C T 273-8390
674 BOWMAN Charles M 277-4594
678 EAKLEY Charles ® 277-0418
680 OORL Oorlo O 273-2946
OUNNOER Edna 277-2039
685 (#4) GALASSO F
686 PRABHAKAR Bhoopalam 273-3167
690 POWELL John E 273-0917
695 **AMERICAN REO CROSS-SUMMIT AREA CHAPTER 273-2076**
700 HAYES Rutherford 277-6617
706 HALL Ira E ® 273-5479
708 BOWMER T N 277-1215
FOERTMEYER V
PRENOERGAST Margaret J 273-3495
709 (ofc) FOTI PHILIP A OOS 273-3783
(res) FOTI Philip A Or ® 273-3783
710 OURANG P M
GRIESHEIMER G 273-8950
PUKIT Elizabeth 273-6535
712 CARLINI J 522-1834
CARLINI Phyllis M 273-3296
CARLINI PHYLLIS M 273-3296
MANSFIELO Barry 273-7720
MANSFIELO Elizabeth J ® 273-7720
MANSFIELO MARION E 273-7720
716 MARTZ O 522-0784
718 SANTORO B
720 MOUSLEY Joseph J 277-2218
THORNE Mary M
721 OOHERTY FLORIST 277-4442
722 PENNUCCI L J 277-4140
724 HUNN C
726 GIGLIO A 277-1628
728 MILORUM Dorothea E 273-3939
729 BARILI Richard L
NATALE Patrick C 273-7957
730 DYKIE Oaniel A 277-0138
732 GROSS P J 522-0393
GROSS PAUL GRAPHIC ARTIST 522-0333
LEIGH William R ® 273-4722
734 TOWLEN Carol 277-3785
735 CAMPBELL Estella ® 273-8425
738 LITTLE Robert A 273-2833
(#A) SEYMOUR O 522-0167
739 SHUMAN Grace R 277-6642
740 ALLEN Winfred G ® (2) 273-8712
ROWEN John H 273-7995
742 MUELLER D E 522-0187
743 No Information
746 AMATUCCI Joe 273-8444
OiIONA Michael 277-1958
750 MAY Katherine R ® 273-4505
(ofc) MAY G RUSSELL 273-1455
752 BARR James S ® 277-2638
753 HAMMONO Frank ® 273-4930
HAMMONO Margaret P ® 273-4930
756 RAGATZ H H 273-3794
758 HARRISON O V 273-1110
MACEY C 277-2771
767 ABBOTT Fredrick (2) 273-6961
CAMLEY Arthur 273-5885
OOEHNER M T 277-6153
GUARINO Michael J 277-6185
HEFFERNAN P C 273-7741
KJAER M 277-3336
LAMBERT A 277-6539
MARTIN Edward J 273-4680
NOLL Oorothy A 273-6153
OLSEN C E 273-2637
REILLY Raymond J 273-9248
RIOOUT Lucille 273-2127
ROBERTSON George 273-8640
SMITH Arthur L 273-5281
TRENGROVE M L
VanRIPER B 273-4359
WUERTZ Albert (2) 273-0497
ZEMBKO Bernard S (2) 273-0497
(#1) ANOERSON Mildred V 277-2250
(#2) MENTZ Naomi C
(#4) GRUBER Leonard 273-5141
(#5) OOUGHERTY Elizabeth M 277-1096
(#7) ELORIOGE E W 277-3645
(#8) OOLAN Katherine I 273-1696
(#10) COUTLEE Kenneth G 273-4369
(#11) TAYLOR George E 277-3812
(#12) WILSON William J (2) 277-4156
(#13) HYOE J Stuart 273-8125
(#16) BURT Gerlad E 273-6873
(#17) LILLARO Agnes M 273-8621
(res #18) BAILEY Thelma J 277-1749
(#21) WINTER Bessie C 273-3466
(#23) AOER Margaret
(#27) SHARKEY Robert M
(#28) GREEN Margaret 277-2975
(#29) HAMILTON Alice W 273-3961
(#31) ALLERTON K R 273-6780
(#32) SWANSON Agnes M 273-6164
(#33) ANOERSON Willard H (2) 273-8914
(#34) SHOEMAKER George F 273-1674
(#35) HAYES Mary B 273-6326
(#36) OORAN Valerie 273-2894
(#37) MCLEAN James (2) 273-4998
(#39) SCHATZ Borden
(#40) TARANTINO Angelo M 273-9169
(#45) LOUPASSAKIS John J 273-5841
(#46) WITHERELL Edna 273-9460
(#49) BRIOGERS Evelyn A 273-3591
(res #50) JAGGER Oavid F 273-1599
(#51) WELSH John (2) 273-4654
(#52) BRUENELL Carolyn
768 ALJOE P
AVERY Arthur R
BUTLER 522-9457
CAMPAGNOLA Edward
CAMPISI J
OiRUGGIERO C 273-9372
OANA O O 273-0109
EPLING M S 522-9545
FOUKES O J 273-4855
GARRABRANT Charles 522-1452
HERRMANN O B Jr 277-2885
KURTZ Howard
LEONARO O 522-9457
MASCUCH Elizabeth ® 273-7980
NOEL Reginald S 273-5887
PHILLIPS Harvey M 273-1790
ROBINSON M 522-9457
ROGERS Edgar F 273-0453
ROSSITER John E 273-5891
SEMHON Paul 522-0128
SEMHON Roxane 522-0128
SEMHON Vera 522-0141
SINGER R Lawrence 522-1374
STAHL S 522-1180
STONE Jerry 522-1058
TURNER S 273-8857
WALTER Otto (2) 273-5968
(res) BERKEYPILE James L Or 273-8449
(#1A) OIEHL Robert 277-1188
(#10) TRACHTMAN Leonard
(#1E) RUTZLER Walter O
(#2A) FAVRE Louis
(#2C) JUDICE R
(#3D) RYAN Theresa
(#4A) BREITBART Richard L
(#4O) GEARY John M 522-0378
(#4E) OORMAN Elliott 522-1055
(#5A) CAMPISI Joseph
(#5B) CURTZ W
(#6B) MOONEY Paula O 522-0711
(#7A) COYLE A J
(#7B) THOMAS Carrie 522-1251
(#7D) MOSKIN Sidney
(#8A) STEWART Dorothy
(#8B) URBAN K B 522-0878
(#8C) GOLOFARB Oaniel 522-0776
(#8O) MacVEAN James J 522-1024
(#9B) FORO Morris 522-1072
(#9B) TETZMAN G W 522-1072
(#9C) BROWN Walter
(#10A) MOSER Richard
(#10C) KIRKLAND Joan T 522-1250
771 EOMUNDSON Warren L
777 KLINGER Morris ® 277-3991
REDMAN Byron B 277-6294
RICH A G 273-7723
SCHWEIKHAROT Peter 277-6079
THRASHER James 273-6212
TONSFELOT Robert L 277-6884
VOLPE K
(ofc) COVINO LOUIS L MO 522-1578
(#1) HERRON James ® 522-0774
(#4) LOO Patricia ® 273-6498
(#5) MENOES Virgil ® 273-4010
(#5) MENOES VIRGIL 273-4010
(#6) RUNGE Susan 522-0348
(#7) CUSUMANO Rudolph G 273-1099
(#8) BLASI Nicholas R
(#10) SCHWARZLOSE Patricia ® 273-6493
(#12) VOLPE Joseph B 277-3831
(#15) LUCE Raymond P III ® 277-6733
(#16) BENNETT Ellen C ® 277-3609
(#18) OAWLEY Webster 273-7684
(#20) BELFANTE Elizabeth ®
(#22) HOLLOWAY Fred A 273-2061
779 BOYLE CO 273-4111
GALLERY OF HOMES-THE BOYLE CO 273-4111
783 BLAKE WILLIAM F INC 273-0112
FARLEY PETER J JR 273-4111
(ofc) KORSON STEPHEN OOS 522-0640
784 KING'S FINE WINES & SPIRITS 273-4791
KING'S SUPERMARKET 522-9861
785 BURGOORFF A 277-1462
BURGOORFF REALTORS 522-1800
GROSSBERGER Max
789 ANTHONY'S HAIR FASHIONS 277-6776
OANNY THE TAILOR 273-8420
OANTES PIZZERIA & RESTAURANT 522-1461
GALLERY OF KITCHENS & CARPETS INC 273-6746
NEAR & FAR TRAVEL AGENCY INC 522-0670
SUMMIT LOCKSMITHS INC 273-2469
797 CURRAN Kathryn
GENERAL SURGICAL ASSOCIATES PA 277-3232
HUSTER BROKERAGE LTO 273-5300
PROCOPIO R O Or 273-1525
WOOO GEORGE A 273-2022
(ofc) BEFELER OAVIO OR 277-3232
(ofc) BROUNSTEIN BERNARO 686-4928
(ofc) BROUNSTEIN M & CO 686-4928
(ofc) BROUNSTEIN MAURY 686-4928
(ofc) CHAPIN ROBERT C 273-2022
(ofc) CHAPIN ROBERT C atty 273-2222
(ofc) JARVIS & LORENTZ 273-2022
(ofc) JARVIS PERCY A JR 273-2022
(ofc) KNAPP ROBERT MO 277-3232
(ofc) LORENTZ JOHN M 273-2022
(ofc) MOORE OANIEL L OR 277-3232
(ofc) PISANO O O OR ® 273-1525
799 HILL CITY CLEANERS 273-1120
851 ASHURST Richard
AUGUSTINE John
AUSTIN L 277-6799
BAGLEY Brian 464-0641
BAGLEY Ethel 464-0641
BAIRO R L
BALOWIN O
BALLING K E
BARBA J J 464-2739
BARBER L K 665-0414
BAST S R 277-0112
BAUER R 665-1577
BECHBERGER G R 464-8895
BECKER E A 665-0789
BENOIXEN B A 665-1913
BLACK R L 464-5824
BLUM F W
BOEHM C 665-0349
BOTTHOF Frank W
BOYLE John 277-3109
BRAOY K 277-3807
BREITENFELO S 464-5123
BRISK M 665-1336
BROWN Victor M 665-1743
BURR K W 665-1689
BURTSFIELO M I 665-0230
CAOMUS C M 665-0560
CANNING Paul M 665-1957
CARLSON F 464-6488
CHALIF Frances L 665-1837
COYLE James P 464-9565
CROCKETT W S 665-0142
D'ANGELO R S
OeANGELIS M J 273-6374
DeBLASIO Joseph J 665-0526
OAVIOSON B
OESJADON Roger Jr 464-5617
OIAZ Israel
OODD M H 665-1091
OOERRIES E S 665-1635
OONAHUE Timothy J 665-1765
OONELIK M 273-0366
DOREMUS John M 665-0436
DOWLING S
DOYLE Edward F 464-9392
OUCK A R 273-4957
OUKES M 464-8604
OUNOON J 464-6723
DUNN Robert T 665-0946
EASTON P J 464-8472
ELLIOTT J E 277-3752
ELLIOTT Sybil 665-0161
ENGLANO C A
EVANS Doughlas H 464-8505
FAY B 273-8572
FAY E A 665-1538
FERARO R A 277-0523
FERRARA Marianne
FIELOS C S 464-1968
FINNERTY M 273-7838
GARRIGAN Mary
GRUPE C 464-6179
HAINES Vivian K 464-1131
HAKE J 665-0325
HALL Peter A 464-4013
HALLSTEAO S 464-5117
HATFIELO I 665-0583
HAUG P 665-0992
HEFFERAN R 522-0263
HENOON Zella 665-1386
HEWIT Russell 464-3783
HIRSH P 464-1493
HOLLEY P A 665-1542
KAPALIN S M
KEELER S 273-8937
KENNEY Florence M 665-1147
KENTZ Frederick C III
KERR J
KIMMERLE H Hilda 665-0271
KOCHER G C 464-8357
KOZEL Stella
KRAMER Charles Jr 522-0557
LANE N M 273-0241
LORO Ethel F 665-1943
McKENNA Mark 464-4124
MAGGI Richard
MAHR O 522-1738
MONACO A 665-0842
MORRIS Jackson 665-1688
MOTANOWSKI T H
MURPHY S H
NEUGEBAUER A J ® 464-9159
NORTON Edwin L 665-0120
OOJAKJIAN Gordon K 464-6723
PEARL Eric 273-7129
PLANER R Jr 522-9007
PRICE E J 665-1837
PUGH William T 665-0352
PURSEL J A 277-3502
QUICK Edward F 273-7237
ROBB M M 464-7096
ROBINSON N L 464-9569
SAVARESE Mary L
SEVERSON E
SIMO William 665-0064
SKINNER R 665-0465
SNYOER Jessie 273-9234
SPENGEMAN C C 522-0980
STAFFEL M 464-5982
STEINIGER Edward F 277-6531
STEINMETZ Carl 665-1520
STICHT L
TERRILL Helen 277-3576
THORINGTON R 665-1827
TINOALL J B 464-0165
TOLLES E 464-1878
TOURJEE Richard L Jr 273-8942
TRAPP Jas M 464-2122
TUCHSCHER S 665-0653
TUKUM O 464-0839
TURNER F W 665-0748
UHL M L 665-1193
UPHAM N L 464-8068
VALENTI Edith H 665-1737
VOIGHT M
WOOOWARO F L
1034 **PITCHER Brian O ® 464-7232**
1183 COURTNEY W O 522-9568
1351 (ofc) McGEEHAN JOHN O OOS 464-5080
1387 GOOOWIN ASSOCIATES 273-5866

STACIE CT (4440)

FROM 314 ASHLAND RD S TO DEAD END (RIGHT ODD)

2 No Information
3 BONIFAY William H 277-1844
5 AUGUSTA P J
LEAR G 522-1737
6 MCCAHERY Joseph ® 277-0065

© Johnson Publishing Company, Inc. 1981

STANLEY AV (4460)
FROM MT VERNON AV N TO PASSAIC RIVER (RIGHT ODD)

44 SAYRE John B ® 277-1093
64 SCHNEIDER F James 273-3312
VOORHEES Ann C 273-3312
65 NORTON Richard T 277-3228

STILES RD (4480)
FROM 88 GLENSIDE AV SE TO 56 STOCKTON RD

8 OiFLORIO Felix ® .....
11 ZOTTI Frank Jr ® (4) 273-5631
12 MASSA Carl R ® (2) 277-3920
13 PREUSS Theresa C 277-4292
17 McAROLE E 273-5461
18 PUZELLA Mario 273-7318
PUZELLA MARIO 273-7318

STOCKTON RD (4500)
FROM ASCOT WAY N TO 19 STILES RD (LEFT EVEN)

6 CAFARO Katherine O .....
CAFARO Robert J .....
CAFARO Salvatore M ® 277-6751
8 ROSSNER Andrew V 273-9059
ROSSNER ASSOCIATES INC .. 273-0152
ROSSNER Bertram J ® 273-9059
10 KOELMEL Joseph Jr ® 277-6376
14 GRAY Frederick W ® 277-6914
GRAY Patricia A 277-6914
GRAY William F 277-6914
16 RUSSO Frank S ® .....
17 CALHOUN Verrlon F ® .....
SUPPLE James F 277-2662
18 KILBOURNE Helen M .....
KILBOURNE Samuel G 273-1107
19 B & H SECURITIES INC 277-0070
BARRY Elliot 273-4963
20 AOAMS Robert O ® (2) 277-3421
23 TUCHMAN Sam .....
24 No Information
25 LaMOTTA Samuel J ® 273-8940
SACCO Salvadore ® 273-6920
28 ELOREO William T Jr ® 277-6804
31 PRIEST Joseph F 273-5296
33 SEGELLA Angelo 273-4526
34 VALENTE N 277-0475
35 KAPPEL Stephen ® (2) 273-3046
37 (res) SIMOONS John R Or 273-5008
38 No Information
41 TELL Charles J ® 273-5687
42 FOLEY Joseph E 273-5718
43 HYNOSKI J .....
44 MOSCHELLA Charles P ® (4) 273-2613
47 FUCCI Mark P ® .....
48 OERRIG John ® 277-6371
51 ZIMMERMAN Abraham ® (4) 273-9380
52 TURTUR Rocco J ® 273-5013
TURTUR ROCCO J PLUMBING & HEATING 273-5013
54 OLWO John F 277-6460

STONERIDGE RD (4510)

9 BURKE William F 464-5729
14 SCHAFFER William Paul 464-2066
28 McGARAGHAN J J ® (2) 464-2360
43 OOWO Edward J 464-9025
53 VEROST H Wayne 464-5742
64 No Information
73 MAY Walter G 464-5941
82 HASEGAWA A 464-4794
85 McMAHON Charles R ® (2) 464-3099

STONY HILL CT (4520)
FROM 190 DIVISION AV E AND N TO DEAD END (RIGHT ODD)

9 PRINEAS J W 273-1865
10 BRAGAR Norman H 273-1876
11 MANGIN Joseph A ® (4) 273-3338
14 BIRKHOLD Oorothy ® 273-9495
BIRKHOLO James R .....
BIRKHOLO Joanne .....
15 ARNOTT Oavid A ® (2) 273-9235
ARNOTT Lee .....
18 TREVORROW Eleanor ® 273-6318

SUMMIT AV (4540)
FROM 60 ELM AV NE TO MORRIS TPK (RIGHT ODD)

GRESTSINGER Robert G ® 277-3289
PRIM Robert C 273-5127
SUMMIT FIRST AIO SQUAO 273-5200
1 LEVINSON Steven Z .....
(ofc) MANNING JULES OO 273-4590
(ofc) MANNING Kenneth O OD .....
(ofc) MANNING KENNETH D OO 273-4590
(res) MANNING Jules OO (2) 273-4590
3 CANNING S .....
4 SCULLY Eleanor 273-8369
SCULLY Eugene Jr 273-8369
SWAIN Katherine T 277-1199
6 BANKS James E 277-0985
PETERSON Fred 277-1153
7 IPPOLITO George R 273-1367
IPPOLITO PAUL-FUNERAL SERVICE 273-1367
SUMMIT MEMORIAL 273-1367
8 SINEGRA Salvatore J 273-5091
10 REVES Altagracia 277-6861
TAPANES Heriberto .....
11 HANFORO GEORGE .....
12 BRAOY Virginia A 277-6413
CUNNINGHAM Mary C 277-3222
MERTZ Marion E ® 277-2976
14 BEHAN John .....
BOLCAR Charlotte ® .....
GRAU S 273-5754
PALATUCCI C 522-9246
16 CARVONE P 522-1034
GREENBURG P .....
MANHEIM R .....
MARTINEZ O 277-3265
18 BAIRO Rick Rev (3) 273-8862
OEENY K 522-1855
GRESKO Joseph .....
KEELEY Kathy 522-0562
SAWCHUK C 273-5926
SZTER Mary Ellen .....
19 TOM'S EXXON 273-2010
20 BLADZINSKI Henry S 522-0788
GOETZ Bill 273-0887
REEO R M 273-5148
WHITE Baldwin 273-4952
(ofc) SCHAEFER NORMAN E MO 273-4300
(ofc) TOTH WILLIAM N MO .. 273-4300
21 A & P FOOO STORES 522-9627
SUMMIT RAOIO & TELEVISION SERVICE 277-1333
25 QUALITY AUTOMOTIVE CO .. 277-4222
27 CITY FEOERAL SAVINGS & LOAN ASSN 522-1050
28 MABIE MEMORIAL PLAYGROUNO .....
35 BROOKSIOE FRIENOLY SERVICE 522-9868
35 BROOKSIOE MOBIL FRIENOLY SERVICE 273-3736
MOBIL BROOKSIDE FRIENOLY SERVICE 273-1677
45 (#105) CALLARI Lucy .....
47 MORRIS John 277-6176
SILVERSTEIN OONALO 273-2118
SUMMIT AUCTION ROOMS .. 273-2118
SUMMIT GALLERIES 273-2118
51 BENTON A 273-8342
HAROY Robert .....
HART Bernice 273-7870
53 BOTTI CONFECTIONARY .....
55 WALL GALLERY THE 273-5552
67 SUBURBAN SHELL 522-9837
71 SUMMIT BO OF HEALTH 277-6464
SUMMIT CITY OF HOUSING AUTHORITY 273-6413
(#7) JACKSON Yvonne 273-4997
(#8) THATCH Elizabeth 277-1945
(#8) WARE Mattie .....
72 No Information
73 ILMAR 376-3183
75 MR PC'S MUSIC EMPORIUM 273-0962
SUMMIT TECHNICAL PROOUCTS 273-2537
76 PORTER CO LTO THE 273-3355
RALPH'S SHOE REPAIR 273-4403
ROCCO'S BARBER SHOP 277-2607
77 MILES Kenneth 273-7304
MILES Michael 273-7304
SHERRILL William C (3) 273-7304
(#1) BROOKS William .....
(#2) CRENSHAW I .....
(#3) LYLE Matthew H 273-3734
(#4) EBRON Martha .....
(#6) GILLIAM John A 273-6378
83 GEORGE'S AUCTION ROOMS INC 277-0996
PARLAPIAO P 277-3090
84 A A A AUTO BODY INC 522-0666
85 KASPER Jacob .....
MOUNTAIN AGENCY 273-2212
SEYOEN Addie 273-5063
(ofc) GLASGOW WILLIAM J JR 273-2212
(ofc) MIXON MAYBELLE R .. 273-2212
88 Vacant
89 MITZGER Millicent ® .....
NATIONAL RECRUITERS 522-0700
SPORTOY INC 522-1990
STONEHENGE COMPUTER CO 277-1020
WELLINGTON BUSINESS FORMS LTO 273-7191
92 SUMMIT CLEANERS 273-9088
93 BUSINESS SERVICE BUREAU 273-2657
KEYSTONE BUILOING .....
95 BRUECHE M P 273-4669
GALLAGHER John 273-8698
HOWELL & WILLIAMS CO INC 277-6161
PLASTRAOE CORP 273-1464
(ofc #201) SIMPSON MATTHEWS M 273-0150
(#202) JOHNSON WELTON V ENGINEERING CO INC 277-4200
(#203) SUMMIT SIGNS 273-2711
96 SAM'S PIZZERIA & RESTAURANT 273-1713
97 SUMMIT WESTINGHOUSE LAUNOROMAT 273-9237
98 GULAMERICAN BUILOING ....
99 CAMPBELL Thomas R 273-2954
US ARMY RECRUITING STA 522-0680
US NAVY RECRUITING STA .. 277-0560
USAF RECRUITING STA 522-1044
(ofc) HULSIZER RUSSEL H .. 277-1277
100 McANDREWS ADJUSTMENT CO INC 273-5474
SPINA EMIL CO 277-3434
101 ANN MARIE BEAUTY SALON 273-6496
102 BLOCH Robert L 273-4747
FRAMES BY YOU 273-4813
HEFFNER INSURANCE AGENCY INC 277-3366
HOFMAN INGRAMS INC 273-8224
PROFESSIONAL ENGINEERING CONSULTANTS 273-4747
VULTAGGIO FRANK P 273-4747
103 ERIC HANOWROUGHT JEWELRY 273-1499
SHIRE BOUTIQUE 522-0757
105 SANO & SANO BEAUTY SUPPLY 273-4848
106 **ENGLEMAN-GOODFIELD CO THE 273-4195**
107 PROCHILO V 273-3992
109 MALLON JOAN 277-0948
110 **CAODEN WILLIAM M & CO INC 273-2000**
SUMMIT TRAVEL AGENCY .. 277-6363
111 CENTRAL HAIR STYLISTS 277-1723
113 ELLE COIFFURES 273-1143
115 REEVES BROTHERS INC 273-2312
119 **BENEFITS SERVICES CORP 273-6100**
INLINGUA SCHOOL OF LANGUAGES 522-0622
LEWIS-CHESTER ASSOCIATES INC 273-6100
120 **SUMMIT MEDICAL GROUP PA 273-4300**
CLARKE CHARLES W JR DR 273-4300
CORONA J T OR 273-4300
ROSENBAUM ROBERT MO 273-4300
SAUR OAVIO P MO 273-4300
SLAMA ROBERT O MD 273-4300
WHITMAN HENDRICKS H III MO 273-4300
WILOMAN JOSEPH M MO 273-4300
(ofc) ATKINSON SAMUEL C OR 273-4300
(ofc) AVONOOGLIO PAUL B OR 273-4300
(ofc) BAJEK ARNOLO J DR .. 273-4300
(ofc) BEECHER GEORGE OR .. 273-4300
(ofc) BELLADONNA JOSEPH A OR 273-4300
(ofc) BRENNER RICHARO W OR 273-4300
(ofc) BRITT HOWARO S MO .. 273-4300
(ofc) BRUTON WILLIAM J OR 273-4300
(ofc) CONOVER ELIZABETH OR 273-4300
(ofc) CULBERT CHARLES M DR 273-4300
(ofc) OANGELMAJER RUOOLPH C OR 273-4300
(ofc) DIEFENDORF HERBERT W OR 273-4300
(ofc) FRANCIS ROBERT B OR 273-4300
(ofc) INGLESBY THOMAS V OR 273-4300
(ofc) KELLOGG WILLIAM T MO 273-4300
(ofc) KRIKORIAN JOHN H MO 273-4300
(ofc) LAMBERTO VICTOR S OR 273-4300
(ofc) LANGGAARO CHARLES E MO 273-4300
(ofc) LOZNER JERROLD S 273-4300
(ofc) MARGIE ROBERT P OR 273-4300
(ofc) MILLER OAVIO P OR 273-4300
(ofc) NASTRO LAWRENCE J OR 273-4300
(ofc) NEWELL FRANK O OR 273-4300
(ofc) ORT ROBERT B OR 273-4300
(ofc) PERRIN MARK MO 273-4300
(ofc) RITTER JOSEPH S MO .. 273-4300
(ofc) ROBINSON JAMES W MO 273-4300
(ofc) ROMAS CHRISTOS MO 273-4300
(ofc) SACHS RICHARO G MO 273-4300
(ofc) SILVER BARRY C MO .. 273-4300
(ofc) SPECHT ROBERT C MD 273-4300
(ofc) SPRINGER ROBERT R MO 273-4300
(ofc) STETTLER WAYNE O MD 273-4300
(ofc) WHITE ROBERT R III MO 273-4300
(ofc) WITMER RALPH JR MD 273-4300
(ofc) WITTMANN CHARLES J MO 273-4300
121 (ofc) FAILLACE JOHN T OOS 522-0070
(ofc) TYMESON W ROBERTS JR OR 277-4050
(2nd fl) WARO Thomas E Jr (2) 277-3181
123 OWIN J 522-0052
FRICKE D 522-9564
HENKEL O 522-9564
MARSH R .....
PARAOISE P 273-7130
SPECK Ruby 273-6986
WALSH Chas I Mrs 277-1332
(ofc) PELLICANO P J OR 273-2730
(res) PELLICANO Paul Or 273-2730
(#4) KYNE F H 277-4326
(#5) WALSH Margaret .....
(#6) BURKE H M .....
(#6) BURKE Thomas J 277-2091
(#9) WOLLER James A atty 522-0034
125 MORONEY Charles P (2) 522-0357
O'BRIEN Oorothy 277-4517
RACHLIN Michael 273-0041
SEMJKAL E 273-8357
SMEJKAL Anna 273-8357
(#2) SIMPSON H D 273-4063
(#5) KOSMA Betty 273-2943
(#7) TORPEY Gene 273-6976
(#10) McCORMACK Elizabeth
(#11) MOSER Laurence .....
(#12) FANGER F L 273-3491
127 HUGHES William T 277-1517
KOELLIKER P 273-3413
SCHWARZ E 273-5904
(#2) TYRONE May 273-5816
(#3) HAWKINS Katherine 273-7119
(#4) KENNY Nicholas J (2) .. 273-6993
(#5) GATES George P 273-3157
(#8) VELLA Coleiro G 273-1009
133 PARMLEY COURT THE .....
BOLOSKY Morris 522-9055
EOMEO Leonard 273-0505
ELLIS Oaniel 273-3752
GALBRAITH W A 522-0045
HOLMES Edward C 277-2677
KARPA Ann R 273-3569
KELLY Helen ® 522-0472
KOCAN Peter 522-0894
LOUGHLIN R H 273-3517
NERVINE Charles A 273-0413
PARFANDO Edward J 273-5726
PARKHURST Elise 273-8923
PASSALACQUA Joseph A 277-1470
PAYNE Joseph E 273-0049
RUSSO Carl M 277-4372
SLOAN Lloyd A 273-6754
SURMAN C O 522-1454
(ofc) HALL A CRAIG #17) 277-6567
(res) STERNKOPF William 273-9254
(#1) GULICK Emily M 277-3525
(#2) WILSON John P 273-8847
(#3) VILLANUEVA B .....
(#4) TROWBRIOGE E K 277-0184
(#6) EOMED Catherine .....
(#8) HANOVILLE Ann .....
(#8) TERRAS Sophia M 273-0844
(#9) BOYE Burton L Jr 273-2625
(#10) DELANEY George M .. 273-1010
(#11A) BENEOETTO Thomas F 273-8189
(#12) HEPBRON E Adele 277-2191
(#12) NOYES Josephine F 277-2191
(#14) KARPINSKI Ethel E 273-5625
(#14A) CARSTENSEN Gertrude 273-6543
(#15) CROSS Kathryn J 273-5636
(#16A) STRANG O J 273-5031
(#16A) STRANG Neva 273-5031
(#17) HALL A Craig .....
(#20) DAILEY Arthur T 273-2113
(#21) HAZEN Jean W .....
(#22) BOLCAR C 273-5928
(#23) FISHER Charles E Jr .. 273-8596
(#23) FORREST Marjorie L .. 273-6379
(#24) MELROY Harry C (2) .. 273-8233
(#25A) ALLEN Jean H 273-1154
(#27) BORHNAN Gladys .....
(#29) WOGLOM Viola H 273-0123
(#30) FOXWORTH Virginia K
(#31) SCULLY M E .....
(#33) INGRAM Emma K 277-1145
(#35) HYSKO Ann M 277-3443
(#36) LANDY Mary E 273-7112
(#37) HEMMER William J ....
(#40) WALKER Florence 273-0142
(#45) BRITT Richard C 273-2683
(#46) JOHNSON Margaret W 277-4327
(#46) MURPHY Ann .....
(#47) THORWALDSEN Eldred T 273-0953
137 BARBER W Sidman 277-2381
CAPPETTA EMil G 277-2224
JACOBS OALE MD 277-2381
JACOBS RENEE G 277-2381
(ofc GRZELAK MICHAEL W OR 273-0884
145 CUSHING Thomas E 522-9462
FROST Ooughas 522-9391
GILKISON A 522-0580
HAYNES AVENUE REALTY CO 273-5466
OLIVER Susan 522-9492
OSTROWSKI F 273-0436
SCHWEITZER E J 522-9492
TANNER Lee 273-3251
TANNER Lee E ® 273-3251
(#103) BAKER Nora 277-2433
(#106) OONALDSON David S 273-5245
(#202) WOOO Ethelyn R 273-5448
(#205) MULLER Andrew J (2) 273-1946
(#206) ERB Clara .....
(#303) WEEKS Carol M 277-0414
(#304) THOMPSON Bernice ..
(#402) HORNSEY Ruth H 273-7337
(#405) VAGO Louis 277-0503
(#406) MAUTNER Eve 273-0566
147 CALLAGHAN John J 277-1155
GILSON Robert 273-7674
POLLOCK Wendy 273-7674
RICHAROSON Brian P 522-1308
SCHWEITZER E J Jr 522-9491
TELL R A 522-0132
WALLACE Robert T 522-0771
WEST PENN OIL CO 273-6911
WILLIAMS Valerius G 273-8185
(#2) McOONOUGH Irene .....
(#3) HARMAN Bessie A 273-4105
(#4) MORGAN Anna B 273-7939
(#21) CUSHING Margaret 277-2189
(#22) LOCY Marie 277-4048
(#23) GREEN Oorothy 273-0002

© Johnson Publishing Company, Inc. 1981

SUMMIT AV (4540) (Cont.)

(#26) MURBACH E 277-6855
(#26) MURBACH Harold 277-6855
(#31) ALLEN Frank (2) 273-5346
(#31) GILL Beth A 273-5346
(#32) CAUNITIS E 277-3244
(#33) WILLIAMS Virginia E 273-8185
(#35) MIDDLETON Helen T ..277-0984
(#41) BROOKS Ruth T ® 273-1363
151 SUMMIT RADIOLOGICAL ASSOCIATES 277-3313
BLOCHLINGER Robert L 277-3335
FLYNN JAMES DR 277-3313
LOGIO THOMAS OR PA 273-4444
PATRICK E MORIARTY MD ..277-3313
(ofc) BAILEY NELSON W JR DDS 273-4688
(ofc) OAY KENNETH L OR 273-8044
(ofc) DONNELLY BRIAN DR ..277-3313
(ofc) KORSTEN JAMES MD ..277-3313
(ofc) MICONE EDWARO J DR 277-0171
(ofc) MORIARITY PATRICK J DR 277-3313
(ofc) PERL LOUIS DR 277-3313
(ofc) RUHL FORSTER G MD ..273-2080
(ofc) SHEPPARO OAVIO R DR 273-7330
(ofc) STAZESKI THEOOORE J DR 273-7193
(ofc) WEISSE LAURA MO 277-3313
155 NANNINI Giancarlo 522-0948
WATSON Andrew 273-0926
(ofc) SEIFERT DONALD M OR 273-5451
(res) SEIFERT Donaid M DMD 273-5451
159 BANACH L H 277-6573
McOONALD Louis (4) 273-1898
STOPKOSKI C 522-1915
(ofc) MATKIWSKY ZENON DR 467-1336
160 WORTHINGTON APARTMENTS INC 277-2804
BEATTY Warren Jr 522-0234
BERRY J Raymond 273-8924
BLAINE Richard 277-0482
CROWLEY P 522-9385
GILLETTE E 522-1362
NYDEGGER A M 273-1408
PYBUS Norman B 273-4270
REILLY Beatrice 522-1372
RICHNER George A 522-1964
SCAVUZZO S 522-9385
SNYDER Graus H 277-6479
STANTON P 522-9328
(#1) CHAMPLIN Bernice 277-3848
(#1B) (HARRINGTON William 277-3874
(#2) SHERLOCK Cicely J 277-0223
(#3) WARD Robert A (4) 273-3269
(#4) CROWLEY J .....
(#4B) TRUELOVE R E 273-6866
(#5) CRYSLER A 273-3236
(#21) DARLING F 522-9421
(#31) MacILVAINE Irene 273-5125
(#32) VanHORN James E .....
(#33) JOROAN Nancy P 277-1018
(#35) MURPHY K B 277-2326
(#102) STORMS H J 273-4341
(#103) (ANDERSON Eienor 273-1096
(#105) BABB B .....
(#201A) GORDENIER A B 273-4571
(#202) McCLURE Jane S 277-2857
(#202) THOMAS R .....
(#204) EOWAROS A 273-5725
(#204) EDWARDS Gertrude ..273-5725
(#205) DRAKE L .....
(#237) MEGARGEE Henry P (2) 277-3918
(#301) GEMMILL Huber M ..522-0019
(#302) BOONE D .....
(#303) BIOOISON E H 522-1105
(#304) ENGLISH Daryl .....
(#305) BINGHAM Marian E ..273-4630
165 SELLECK J Brian 522-9531
173 DINN J P 522-9151
174 WHITTREOGE GAROENS 273-3325
BARQUET C 522-1813
BIGLEY J 273-2597
BRAMLETT Kristina 522-0578
FAUBER Oorris W 273-2041
GREER Rick 522-1533
McGREHAN B 273-3859
PARKER David 273-4120
SECUNOA Oavid J ® 277-4475
SMITH M A 522-1597
VanZYL F J 273-7268
(#1) MOORE Joseph O (2) 273-4880
(#2) FAIRCHILO Roy 273-4354
(#3) BREEN Lucrese 273-4366
(#5) MACKIE J .....
(#21A) INGALLS Elsie H 277-1376
(#21A) INGALLS Ross O (2) 277-1376
(#23) HILL Robert F 273-3209
(#24) KERVICK C .....
(#32) MacGREGOR D J 522-1671
(#34) GALLAGHER T .....
(#36) THOMAS J William 277-6911
(#101) BEHRINGER Charles O 277-6123
(#103) McKINNEY Mildred L 273-3885
(#105) HAGGERTY Edna .....
(#201) SERVIS W H Jr .....
(#201A) SHAFFER Elizabeth M 277-2292
(#202) MATHEWSON Elizabeth 273-2125
(#203) ALBRIGHT Fred H 273-3463
(#206) MURPHY Brian S .....
(#301) HERBERT LeRoy 273-8016
(#303) MacCOY Ruth H 277-6560
(#304) HOWELL Nancy B 277-0902
(#305) GURNACK G E 277-6847
175 (#302) ERB Edith B .....
177 OURNIN John 522-0028
180 SUMMIT GAROENS 273-5385
BOLAN R J 273-5914
CASNER Mitch 522-9317
FINUCAN L M 277-6180
GEISMAN M 273-6891
HUTCHINGS Elizabeth A 522-1847
JAGOBUS Walter 273-5385
LANOAU James 522-0539
MILLER H D Jr 277-3195
NAGELBORG Gerhard M J 273-7847
STOLL Matthew A 277-3570
(#1B) MITCHELL Dorothy Y 277-2188
(#1C) TUCKER William C 273-5130
(#1G) HOLMES Gladys F 273-8758
(#1H) GREENE F Marion 277-1069
(#2A) KING Marie L 273-3561
(#2E) HANDY J Lloyd 277-2208
(#2G) STEWART James J 273-4947
(#3A) McDONALD Edmond C (2) 273-1524
(#3C) BUSS John W 273-7472
(#3G) FUENTES Frank 273-5385
(#4A) BRISTOL M W 273-8386
(#4C) HENDRY Charles W 273-8522
(#42) MILNE Frank D (2) 277-0318
181 BARAZ Jerome M 273-1418
HUMAN GROWTH CENTER OF SUMMIT 273-0818
JEROME BARAZ M 273-1418
MISCHEL Eilene S 273-0815
(ofc) LEVEY-SPENCER C 273-1418
(ofc) MISCHEL ELLIS J DR ..273-0818
(res) MISCHEL Eilis J Or 273-0815
185 STAFFORD HALL SCHOOL OF BUSINESS 273-3661
186 ROLLENHAGEN Fred M Jr 273-5154
188 OESMOND Kenneth 273-5640
OESMOND Pamela .....
189 DURYEE John ® 277-1251
LASSEN Henry 273-7080
192 CRESTSINGER David J .....
CRESTSINGER Douglas J .....
ROMARC CORP 273-1248
193 DONALDSON Henry 522-0619
WERNSING OONALD MO 273-4700
196 (res) BALL Charles J MO ® ..
199 (ofc) GRAEF ANOREW E 273-5910
(res) GRAEF Andrew E ® 277-0132
200 SMITH Oavid M 273-6553
203 ADELMANN Peter 522-9158
KUSHIN Ira 273-4874
208 BIAL Morrison O Rabbi 273-4921
BILLERTS Andrejs J .....
BILLERTS Karl H 273-7151
TEMPLE SINAI OF SUMMIT 273-4921
212 SLEPIAN Oavid 277-3787
215 SYLVESTER Oaniel M ® 273-5986
219 HAMILTON Frederick B ® 273-8126
223 DuBOURG Antoine ® 273-1258
225 JACOBS Jessie W ® 273-7289
226 SAUR Oavid P ® 273-8445
230 WAGNER Francis .....
234 SHELBY Wallace M ® 273-3031
238 MOORE John G 277-3219
MOORE Leon E ® (3) 277-3219
MOORE Peter L 277-3219
245 KEITH Harvey O ® (2) 273-1526
KIEBOOM J W .....
246 ANOREW Raymond .....
ANOREWS Raymond F ® (2) 273-2344
ENGLISH Frank J 273-2344
ENGLISH Mary C .....
248 BOLLINGER George R ® 277-3932
250 BREAGY William 277-6660
255 BUOOBSKY Oiga .....
BUDOBSZKY Cahterine .....
MARSCHIK John ® (2) 273-7227
MARSCHIK Thomas I 273-7227
261 OOWE Gertrude A ® 273-5061
265 BURFORD Thomas M 273-4774
276 MURPHY Bernard T 522-1655
281 MORRIS James ® (5) 277-1086
MORRIS James II 277-1086
282 COWELL John F ® 277-4269
COWELL John F III .....
290 FAHNESTOCK George R .....
FAHNESTOCK Kennth B .....
FAHNESTOCK Kenneth E 277-2968
296 WOVTHALER J William ® (2) 273-3955
297 WHITE Joyce .....
WHITE Wilson III ® (2) 273-0166
WHITE Wilson R ® (2) 273-0308
300 LEWIS Ovid B ® 273-1355
303 CAMPBELL Douglas .....
CAMPBELL John F ® 277-2141
305 O'SULLIVAN Jerry 277-6945
306 MILLIGAN George A ® 277-4347
307 SCHLESINGER Michael 522-1652
308 MARTIN John L ® (4) 273-4634
309 No Information
310 MINSHALL Melissa 277-3190
MINSHALL Peter 277-3190
MINSHALL William P (2) 277-3190
311 FOUSS Harold R ® 273-4782
313 GOLDING C W 273-6091
315 FERRANTE Oesmond M 277-6710
HOBBIS Raiph E ® 273-5270
316 SCHROEOER Arthur F Jr 'Chiidren's Phone' 273-1432
SCHROEOER Arthur F Jr 273-1432
317 SIEGEL Alfred ® 273-2285
319 Vacant
320 WALLBURG Michael 273-0337
WALLBURG Peter 273-0337
344 (#5) BEMIS Ann .....

SUNSET DR (4560)

FROM 42 DIVISION AV E AND S TO 11 VALLEY VIEW AV (RIGHT EVEN)

1 EVANS Jerry N 277-0258
2 No Information
3 GRUNOY Janice 277-6114
JENNINGS Jeffrey 277-6286
JENNINGS Joe ® (3) 277-6286
4 BREEN Joseph M 522-1460
5 JAMES Henry ® (4) 273-1618
JAMES Michael 273-1618
6 SAVAGE Oavid W ® 273-4125
7 HUTSON Andrew R ® (2) 273-1595
8 WILLIAMS Arthur III ® (2) ..273-1027
9 MANN Edward .....
10 BUONOPANE Winfield .....
BUONOPANE Woodrow .....
11 BOVA Charles A ® .....
ORAKE Judith F 277-3418
12 (res) MARKS Lawrence MD ® (2) 273-6968
13 VISNES Norman 273-7271
15 ROUX John W 273-6290
ROUX SOURCES 273-6623
16 FARBER Oavid 522-1352
18 GRIGGS Paul C N 273-6175
20 KREUZER J H 273-2827
21 RYDER Jonathan L 273-8783
RYDER Robert M ® 273-8783
RYOER Timothy W 273-8783
24 McKENNEY Florence E ® 277-1403
25 LANE Robert O 277-6056
26 TUCKER W B Jr 277-6476
28 (ofc) LEVENTHAL ALICE S ..277-2190
29 OUARTE Bienvenido ® .....
32 PARSON R B ® 277-1658
33 LAMBERT M L 522-0528
40 MASTERS Park ® (2) 273-9403
41 ROUSSEAU D L 273-7394
43 MOSER Richard G ® (2) 273-1926
STOWELL Edward 522-1669
44 LINOABURY Harrison P III ® 277-0918
45 SUMMIT TENNIS CLUB INC 522-9649
48 PACKER Francis A Jr 277-6773
51 STELTER O E 273-5518
53 BOUTON David K ® 277-0090

SURREY RD (4580)

FROM 42 DRUID HILL RD SW TO 209 OAK RIDGE AV (RIGHT ODD)

1 ZIMMERMANN Ruth .....
(res) ANGERMUELLER Hans P ® (2) 273-5903
2 BURKE Pamela J .....
BURKE Randi J .....
BURKE Terrence G ® 273-3513
7 BRAOHAM George 277-1325
8 LAYNG Edwin T ® 273-4832

SWEETBRIAR RD (4600)

FROM 9 DEVON RD SW TO 20 SILVER LAKE DR (RIGHT ODD)

POWER J E 273-8931
STARK James 273-3345
1 MILBANK Robert ® (2) 273-1838
4 LICKLIOER Wiiiiam B ® 273-1168
8 SHAW John L B 277-6010
9 No Information
12 SCHWARZ Joachim ® 273-0570
15 SMITH Sheridan R 277-4078
16 No Information
20 MCNEAR Thomas W ® (2) 273-4510
21 BRIOGEMAN John R 273-2777
OEXHEIMER H .....
24 No Information
25 LEPSELTER Martin P ® 273-4188
30 HAGSTRUM Homer O ® 277-2246
HAGSTRUM Melissa B 277-2246
31 BICKELL P W 277-1683
34 VEITCH Edward J ® 277-4589
37 LEIPZIG Thomas A 522-1059
38 FELDMANN Earl J ® 273-7308
FELDMANN John E .....
41 EHINGER Joan W .....
EHINGER Robert F ® 273-7463
EHINGER Robert F Jr .....
EHINGER Ruth E .....
45 MAGOVERN Kathieen O 277-4111

SYLVAN RD (4620)

FROM 10 WALNUT S BEYOND SYLVAN TERR TO DEAD END (RIGHT ODD)

7 FAIR Linda 277-6408
8 (res) VIGORITA John Or 273-7962
12 (res) WISNIEWSKI Martin Or

SYLVAN TERR (4640)

FROM .5 SYLVAN RD W TO DEAD END (LEFT EVEN)

2 OETTING M 522-1757
6 SCHALKOFF Vincent J 273-2364
7 BOUGAS Edward A III 273-9162
8 WATERS Marie 522-1233
10 PEER H J 273-2386
SWAIN Mary 277-0290
12 HUSVAR Emery E 273-4219
14 SCHRECK David M 522-1593
16 HIGGINS Robert 273-5999
18 SANGIOVANNI Frank 273-4806
TROMBACCO Rose A ® 273-0196

TANGLEWOOD DR (4660)

FROM 294 ASHLAND RD S IN A CIR TO DEAD END (RIGHT EVEN)

4 RITGER J W 522-1087
7 JARECKI Jerome J ® .....
8 FURLONG Louis E 273-4254
YOUNG Joseph L ® .....
11 MULLIN James A ® (4) 273-8523
19 RYAN James V ® 273-2119
RYAN Nancy E 273-2119
20 PARKER George H 522-1784
24 SABO Frank A ® 277-2111
SABO Frank A 277-3438
SABO Susan P .....
25 MULLERY William H ® (4) 522-0222
31 FRIEDMAN John M ® .....
HODOSH Ronnie 273-7671
32 SARAPPO John 522-0933
35 FUOCO Eugene 273-3887
37 O'ROURKE Thomas J 273-4778
39 DeROSA Cynthia A .....
OeROSA Ernest A ® 273-0660
40 PIER William H 277-4112
43 No Information
46 SMITH Ian H 273-3259
47 MARTING James W 273-8756
50 GREANEY Irene K 273-6881
GREANEY Mary B 273-6881
GREANEY Thomas R 273-6881
51 VARLEY Stephen M 273-0284
54 NEWMAN Peter 273-1909
55 STERRETT Mary A .....
STERRETT Robert R ® 277-1939
59 LARGEN John W ® 277-0349
LARGEN John W Jr 277-0394
LARGEN Patricia S 277-0349
63 No Information
67 **CODDINGTON F Chandler Jr ® 464-1812**
70 ECKEL E J 522-1253
71 HARTE James W Jr 273-9330
75 PAPPAS Milton J 277-1265
76 ENGELMANN George E 273-1229
79 BARTH Bruce 273-6771
83 EVANS G R .....
87 HOOVER Charles W Jr .....
88 LITKEY Laszlo .....
91 No Information
92 SHERLOCK George W 277-2485
95 SIMPSON Charles H 273-7762

TEMPLAR WAY (4680)

FROM 9.5 ROBIN HOOD RD SW AND SE TO 10 WENTWORTH (RIGHT ODD)

10 THOLE Bernard J Jr .....
THOLE Charles P .....
THOLE Nancy P ® 273-0260
23 KHAYAT Fouad ® (4) 273-4728
27 WYORA Reuben ® (2) 273-2266
33 NEF E Victor 273-6167
38 PUTZ Mary J 277-3585
41 No Information
45 HICKMAN J Kenneth 277-1699
49 WATERHOUSE Martha ® 273-5197
53 CREEM Michael 273-2973
60 LAWLESS Christopher ® .....
61 SOLMSSEN Hans J 273-4155
64 HERSPERGER Herman ® 273-6395
66 OWENS Robert S 273-4056
69 BOILLOO Charles 273-1958
75 WELSH James W ® (2) 277-1070

TULIP (4700) (

FROM 564 SPRINGFIELD AV SE THEN S TO 145.5 MOUNTAIN AV

5 DAGRAOI Arnoid A .....
7 BOCK R 277-0484
OURARO K 277-2144
GARIS Anna C 277-4282
8 No Information
9 No Information
20 OALY Francis C ® 277-1375
24 BLITT Oavid 273-2269
24 SCHWARTZ Richard 273-1897
26 OOVER John R ® 273-5671
LEAMY Harry 522-0459
31 VOORHOEVE Rudolf G 277-0507
32 KADOTA T Theo ® (2) 273-3042
33 RYAN S 273-5745
37 LANDAUER T 277-6680
STREETER L A 277-6680
45 CYRSKY F 273-8928
48 GRANT Oaniel V Jr 277-0094
49 NICOLL W 277-4072
50 No Information
51 TAYLOR James T 522-1850
52 GOMEZ Caiisto ® .....
55 HUUS Carl M Jr ® (2) 277-1067
61 MAULBECK Benedict ® (2) 277-3555
MAULBECK BENEDICT HEATING & ELECTRICAL CO 277-3555
63 LEMBECK Agnes 273-0586
64 OeCRISTOFARO M 273-3877
STORCH B 277-1352
66 MARPEL Wesley W ® (2) 273-4642

© Johnson Publishing Company, Inc. 1981

TULIP (4700) ((Cont.)

67 OeRIENZO F 277-6190
73 ACQUE Dominic ® 522-0555
CARBONE John .....
75 PAASHAUS Robert F 273-6998
77 AHEARN Mary E ® 273-0910
86 LOCKWOOD George K(4) 273-9086
88 LEAGUE DF WOMEN VOTERS 522-1660
90 PDLLARD M P 277-1762
94 BUCKLEY Reginald R ® 277-6924
96 BARNES Lee W 273-5630
98 AOAMS Mark K 522-0568
BAILEY Martin 273-1751
HAYDUCK William 522-0568
100 REOISH S 273-7489
STROMEYER D A 273-7489
STRDMEYER William R 273-3342
102 SMITH Fred H 273-7137
104 GANNON Eileen .....
GANNDN Harvey .....
GANNDN John .....
117 SHANNIN Rose 273-5529
123 GRUNER John W 522-1761
127 BRANNAN Charles D ® .....
BRANNAN Robert C .....
ROSENBERG Victor 273-8608
129 TATLOW M Q 273-0060
130 LEVINE Jacob ® 277-2970
131 SHAW A G 273-7516
132 GALLAGHER Walter 273-1028
133 MORRISON Richard E ® (2) .. 277-3842
134 BLUE James L ® .....
SMITH Mark C 273-1798
136 GEORGE Emil ® .....
137 STONE James R ® 277-3662
139 MEINCKE Edward ® (2) 273-2245

TWOMBLY DR (4720)

FROM 196 BLACKBURN RD S AND W AND N IN HALF CIRCLE TO 220 DO (RIGHT ODD)

4 EHLERS C Henry ® 277-6269
JOHNSON Robert A ® (3) 273-1874
9 TEMPLETON William B 273-1578
10 WHEELER Billings ® (2) 277-1322
11 PURDY John H 273-9127
ROBISON Keith 273-9127
14 OAMON J E ® 277-2053
DAMON Joan .....
17 BERDAN ASSDCIATES 273-1740
BERDAN J V 273-4661
BEROAN John V 273-1740
18 KURZ Hermann W 273-9348
22 BINDER Alfred J ® 273-5540
23 SNYDER Edwin H 273-7278
26 LEECE William G 273-7584
30 HIGGINS Robert H 277-3946
31 WALLIS Howard J ® (2) 277-4449
32 BLASI Carmela .....
BLASI John A ® 277-1380
37 LONG Richard C ® 277-4439
38 NEVILLE Stephen J Jr 277-3376
40 SOUREN L J 273-5019
43 PEARL Kenneth W ® 273-3423
47 FORO R E 273-8662
50 JOHNSON Joseph H ® (2) 273-0913
JOHNSON Joseph H Jr 273-0913

UNION PL (4740)

FROM 62 SUMMIT AV W TO 52 MAPLE (RIGHT ODD)

1 SUMMIT DINER 277-3256
7 HASSELL Fannie .....
MILES Nancy 273-2072
9 Vacant
11 ART STUOIO 273-7257
17 SYBY'S GOOD BUY 277-0110
(#A) H & R BLOCK INC 277-4105
19 EDWARDS Wilson 277-4096
LAMP SHOP THE 273-2795
SALLY Fred 273-3622
(#1) HOWARD Andrine 273-5790
(#2) WILLIAMS Marie .....
(#4) MUNN Ocie 273-8064
21 AJAX AUTDBODY SUPPLIES 277-3333
TAYLOR Minnie .....
TWITTY Sidney M .....
WATSON Mary C 522-0646
25 AMERICAN LEGION LINDSEY STREET POST No 322 273-9625
AMERICAN LEGION PDST #322 522-9625
GRAHAM Helen .....
33 NATIONAL EDUCATION MUSIC CO 277-3324
35 ANTONIO'S BARBER SERVICE 273-7997
37 (ofc #206) COLNER MDRRIS A CPA 273-9499
50 CON RAIL NEW JERSEY TRANSIT 273-0476
WESTERN UNION 273-6722
51 ANA D STUDIO 277-3717
55 McNEILL G I INTERIOR OECORATING 273-4068
57 ICS CONTRACTDRS SUPPLY INC 522-1778
INVESTORS INTERNATIONAL 522-0435
(ofc) ELMIGER RICHARD S .. 273-6630
(ofc) HARTLAUB RAYMDND H 273-6630
(ofc) SKIDMDRE LEMUEL 273-6630
(ofc #206) BESSER COLNER HERBST & LUSTBAOER 273-9499
(ofc #206) HERBST EOWIN M CPA 273-9499
(ofc #206) LUSTBADER SAUL CPA 273-9499
(ofc #206) VanSYCKLE JOHN R CPA 273-9499
(#301) WELSCH METAL PRDDUCTS CDMPANY 277-2288
(#302) DRESONER ALLEN J ASSDCIATES 277-0423
(ofc #308) BOURNE ROBERT B atty 277-6868
59 TEAPOT THE 273-1655
61 DFFICE THE 522-0550
63 CHICKEN HOLIDAY OF SUMMIT NEW JERSEY INC 277-0552
67 GALLAGHER T D 273-8580
69 LITTELL BUILDING .....
73 MADONNA'S BARBER SHOP 277-0960
75 CHEESE GOURMET THE 273-6557
CDLUMBIA SERVICES 277-2953
EVANS R 522-0370
79 FISCHER Ricahrd 277-6777
FISCHER RICHARD C INC 277-6777
83 ASIN S 273-4218

UPPER OVERLOOK RD (4760)

FROM 12 OVERLOOK RD S TO 181 MORRIS AV

7 ZANDER Ben (2) 522-0482
(res) CUTLER Oavid ® 273-9133
9 FDRKER Randall .....
FORKER Thomas .....
11 No Information
13 DOUGHERTY Edward A 273-3798
14 No Information
15 IVIN Donna L .....
McNAMARA Margaret ® 277-2230
17 Vacant
19 BRENNECK S 522-1731
CUMELLA A .....
DeCRISTOFDRO N .....
DUNWORTH John F .....
20 TRAMONTANA A 522-1156
23 SCHLUYLER A & J 273-1608
25 HAGEN Mary R 273-2208
27 Vacant
28 CHALKER O L 522-1487
GREVE P 522-0031
VERIAN J 522-0031
32 Vacant
34 SUMMIT SPEECH SCHOOL 277-3353
36 HACKETT P 273-5978
O'BRIEN K F 522-9179
38 Vacant
60 GAROFALO Albert 273-3350
GAROFALO W 522-0274

VALEMONT WAY (4780)

FROM 76 GLENSIDE AV SE AND SW TO 16 GLEN AV

1 No Information
7 MULDOWNEY John W (2) 522-9152
8 DURYEE Edward S ® 273-8762
10 ENNIS Edward C ® 273-4692
ENNIS Roger W .....
12 GELINAS R 273-7715
14 VIERLING William ® 277-1768
15 KUBACH Joseph ® 273-0964
16 HOFFMAN George V ® 273-1661
17 DANIELSDN Ray F ® 273-7986
20 ENGSTROM Roy S ® 273-5320
ENGSTROM RDY S 273-5735
21 CROSBY Earl T 277-6712
23 KANACH Richard S ® (2) 277-0291
24 CAVAZINI Robert M 273-6209
26 CARRD Paul J ® 273-1663

VALLEY VIEW AV (4800)

FROM 149 BLACKBURN RD W TO 60 DIVISION AV (RIGHT ODD)

1 BURLEY Oorothy .....
BURLEY Newton S ® 277-6925
6 KEITH Christopher ® (5) 522-0736
(res) HOLMES Richard T DVM
9 FACEY J H 273-6725
10 DDRER John 273-2870
14 WHITLOCK Gertrude W ® 277-2717
16 HYDE James I ® (2) 273-5441
17 McGEORGE Howard D Jr ® (2) 273-6972
22 CDYLE William F ® 273-0808
25 HALDENWANG Egon P ® 273-2523
26 PDTT Gorden 273-5655
27 HDWE Charles N ® (4) 273-7136
30 SMITH Michael E 273-2742
31 ZENK Howard G ® (2) 277-1098
34 HAMANN Donald R ® 273-1357
35 PARTENHEIMER Marion H ® 273-3742
37 MASON Lee ® (2) 273-0581
38 (res) SCHRDTT Alfred N ® 277-2762
41 TRONE Robert W ® 273-4711
42 SIKES Elizabeth W ® 273-3751
46 PARSDNS Robert W Jr 273-8443
50 FOX Frank ® .....
51 PECK Donald J 522-0505
VanZANDT Robert C ® 277-1228
54 ARMSTRONG Elizabeth C ® .. 273-5224
SARTDRIUS John M Jr 522-0468
57 WELSH Evelyn M ® 277-1789
58 MISHKIN Edwin B ® (5) 273-3268
62 CARMAN Deobarh D 273-8262
CARMAN John ® 273-8262
63 STEFAN Josephine ® 273-5976
STEFAN William 273-5976
67 KROUPA Richard L .....
68 DDNDHUE Mary Ellen .....
71 WINNIGHAM Stete ® (4) 522-0156
74 ELLERTHORPE Stanley V ® .. 273-2645
78 NEWHART Mary 273-6083
79 WHITEHOUSE Robert J ® (4) 273-2695
82 SWANSON Gladys P ® 273-9184
SWANSDN Gregory .....

VAN DYKE PL (4820)

FROM 18 GLENSIDE AV E TO 3 HENRY (RIGHT ODD)

4 McNAMARA Daniel B ® .....
5 SZEKELY Edith R M ® 273-9413
6 BUCHARTZ Manfred 273-6687
KOENIG Frederick R .....
7 KURSHUS Gunter N ® 273-9320
9 CAPAWAN Joseph N .....
WALL Frances M ® 273-4549
10 FERN William H ® 277-3192
11 SHEEHAN Daniel 273-0391
12 WALL Joseph J ® .....
13 SOTAK John 273-4951
14 TRENGROVE Edward L ® 273-3441
TRENGROVE Edward L Jr .....
TRENGROVE Maribeth .....
15 PIZZUTI Charles 273-6477
16 OOLEY Lester E .....
17 MASTROLACASA Michael ® (2) 277-2113
18 BACE Andrew A ® (2) 273-7359
19 SMITH William H 273-7907
20 CULBERTSON Robert 277-6865
FICCHI Mary ® .....
21 SCHIPANI Carmen A 273-0886
24 ALTOBELLI Mary ® 273-1462
25 DOLE John 522-1898
FOLEY B 273-4682
PETROFSKY Steven 273-4682
26 BOYOMAN Byrne .....
27 FORMICHELLA Nicholas J ® ..
28 KOMPANY Frank W ® 273-0999
KOMPANY Pamela 273-0999

WADE DR (4840)

FROM 218 WOODLAND AV SW BEYOND HARTLEY RD TO DEAD END

9 MILLER Clifford C ® (2) 273-0761
15 No Information
19 KALBER Michael T (2) 277-6498
22 (res) KDRSON Stephen DDS .. 522-0377
23 BASZCZEWSKI W .....
25 EVERLING Lawrence J ® 277-3544
26 MILLER Deanna 273-8873
MILLER John A (8) 273-8873
YOUNG William E Jr ® (2) 273-8552
27 HEIMSTAEDT Henry G ® 277-4277
28 ANORUS Paul N ® (4) 522-0524
30 OITTENHAFFER Brian .....
LOGAN D 273-8870
31 DOBKIN Robert 273-3380
OVERMYER Philip J 522-0042
33 FLUKE Robert 273-0431
34 STRUMSKY Stanley 273-4973
37 HESS Tom ® 277-3723
38 HUGHES Joseph J 273-7756
42 HADLEY Joseph P ® 277-3135
44 DAVIS E R 273-1549
SPECIALTY FILTRATION PRDDUCTS INC 273-7624
45 BANKS D Richard ® 273-5662
BARKS J 273-7651
48 SLOAN Wesley E Jr 273-1954
49 No Information
51 SEVILLE Diane 273-0656
SEVILLE W Bowen ® 273-0656
61 LAW Hung-Fai S 522-0264
63 HAUSER J J ® 273-1945
64 SMITH Brayton L Jr 273-0603
65 TABAK Alan 273-7726
66 VEIT F H 277-0265
68 No Information

WALDRON AV (4860)

FROM 299 SPRINGFIELD AV N TO 5 WHITTREDGE RD (RIGHT ODD)

1 GIANACAKES J C 277-4027
4 COMMUNITY HOUSE 273-3245
UNITARIAN CHURCH IN SUMMIT 273-3245
5 YOUNG R B .....
7 GRUNEWALD Ellen C ® 277-1256
GRUNEWALD James A 277-1256
10 WALSH Francis J ® (2) 277-3006
WALSH Irene .....
WALSH Michael .....
11 FUNK E 522-0723
MARSH Jeanne W ® .....
12 HESS Alfred M 273-1827
HESS Merrill S ® 273-1827
14 BANKS E M 273-3608
15 MILSARK Dale F (2) 273-3965
16 BEAKES Charles .....
CASE Charles L ® 273-8590
23 AIKENHEAD Elaine .....
AIKENHEAD Richard C ® (2) 273-1646
24 SINGLETON William F 277-7686
25 JDHNSDN David (2) 522-0455
27 McMINIMY Vernon 273-5227
28 HAY Catherine P 277-6431
HAY Leslie .....
HAY Nancy .....
29 No Information
32 CAIN Marion I .....
36 ANDERSDN Elaine .....
COZZI L M 273-4328
GUZZARDI Mary J .....
GUZZARDI Salvatore ® 273-0029
37 EGAN Maryanne 273-3660
EGAN S C 522-9481
38 BLAIR S D .....
41 MDUNT Katrinka S 273-0389
44 BARRY Michael .....
RADO Peter 277-1317
45 MURPHY Devin R .....
58 HAY Charles P Jr 277-6431

WALLACE RD (4880)

FROM N OF ROSE LN SW TO 245 WOODLAND AV (RIGHT ODD)

5 REYNDLDS Stephen 522-0279
13 OPPENHEIM Robert ® 277-2060
17 LAMM George W ® 273-5613
LAMM J Todd 273-5613
WITT George ® (2) 273-5613
21 ZELTNER R .....
25 SARNO Joseph ® 277-6816
SARND Linda 277-6816
37 VDSS Robert L .....
VDSS Rudolph ® 277-1338
39 PUCKETT Howard A 273-7352
41 ALEXANDER Raymond ® (2) 273-9276
45 (res) ANZALDI Ross R 273-2569
49 HARRIS William A ® 277-1057
53 LATORRE Carmen J ® .....
LATDRRE Marie J .....
57 ANDERSSON Gustaf A ® (2) 273-3284
SCHAFHAUSER Franz 273-7456
61 STANDING N E 273-5765

WALNUT (4900)

FROM 280.5 BROAD W TO 13 SUMMIT AV (RIGHT ODD)

2 TWILL MARKING DEVICES .. 273-2442
6 VETUSCHI Dante C 277-0461
VETUSCHI Ernest 277-0461
VETUSCHI Ernest .....
VETUSCHI ERNEST & SDN 277-0461
VETUSCHI Mary G .....
8 WALL Margaret M .....
WALL Richard D Rev 277-1776
WALL RICHARD D REV 277-1776
WALTER Catherine A ® 277-1776
12 BARRY Richard 277-2554
BEAM Lauris 522-9128
HANSEN D 522-1009
TDDKER S 273-5238
WARD Wynona 522-0148
15 CASPER Richard W 273-8991
16 ESPDSITD Antonio .....
LOINDICE Guiseppe 277-2826
(#A) KAZAZIAN Harry ® (2) 277-0253
17 MORSE Steven .....
18 BOVIT Goldie ® 277-1125
BOVIT H 277-1125
BOVIT Maxwell ® 273-4255
19 SAVARESE Joseph X .....
20 BAMBURAK C 273-9051
CANGIAND D .....
CAPATTA L 273-5893
(#A) SILANCE C 273-6026
(#A) STUART C 522-0009
(#A) URBAN P 277-6907
(#A) VISCONTI L .....
21 BARNES James C ® 277-4118
CAPORASO John J 273-8458
SHILLABEER M 522-0923
22 QUEVEDD J 273-2112
(#A) CURRERI N K 522-9199
(#A) KULP C L 273-7916
(#A) McGDWAN M E .....
23 FRENDA Salvatore ® 273-5647
GOULD Dorothea 273-7886
MINIER Ronald .....
24 KLDDS Tom 273-7848
25 LDMBARDI Nancy G 273-7118
RUSSD Estelie .....
26 BEHME June L 273-0182
TRDPPER P 273-6225
(#A) RISS Gretchen 522-0465
27 CARFARD Salvatore W ® 273-1438
DEMPSTER J 273-9436
MARSHIE James (3) 277-6186
VanDILLEN B 273-9436
28 DRESDNER David 273-4628
29 FAITDUTE James 273-3857
GUZZARDI Nicholas ® 277-2181
SCANLDW T R 522-1538
30 TARTANELLA Nicola ® .....
31 FDSTER Elesia L .....
PAIGE J 522-0394
32 McGDWAN M 522-0438
SCAPPETTD Paul Jr 522-9456
STEVENSDN D 273-3893
33 MARCELLIAND Anthony J (2) 277-2197
34 MacMURRAY Marcia F 273-4039
(#A) GAUTHIER Dennis 273-8976
(#A) GAUTHIER Gabrielle 277-0956
37 QUINTDN Alan .....
QUINTDN Holly .....

© Johnson Publishing Company, Inc. 1981

WALNUT (4900) (Cont.)

38 MAFFEI Louis C ® 273-2756
MAFFEI Marion E 273-2756
44 ARROYO James .....
SUTTON R E 522-0547
46 EMMEL F 273-0353

WARWICK RD (4920)

FROM 126 BLACKBURN RD S TO 33 COLT RD (RIGHT ODD)

2 DeSTEVENS George ® 277-0949
4 McANDREW Francis B ® (2) 273-3152
8 GRIFFITH Richard S ® 273-6343
SEARS F 277-2611
10 BARTON Duncan W 273-9391
HUGHES Harley R ® (3) 273-9391
11 HAMAR Mildred F ® 273-1769
12 HEBERLING Kenneth E ® 277-6411
14 AJELLO Leonard V ® (2) 273-0820
16 OGORZALY Henry J 273-4718
17 MITCHELL J Peter ® (2) 273-0674
20 HIGGINS Joan M ® 277-3068
21 ROLLAND M J 522-1448
YAKER Charles ® (2) 277-0289
24 SIEGEL Alden 277-6402
27 HESS Richard A ® 273-5890
STEPHAN Frank E Jr 273-2979

WASHINGTON (4940)

FROM 10 MIDDLE AV NW TO DEAD END (RIGHT ODD)

WASHINGTON AV (4960)

FROM 68 BROAD SW TO DEAD END (LEFT ODD)

3 CASE S K 522-1273
4 CONZOLO Jerry .....
FALLONE Peter .....
7 DIAZ G 273-7176
8 CABRERA A .....
O'HARA Eileen .....
O'HARA Joseph 379-7672
9 BARTHA S 522-1035
10 POLI Rose M 277-2802
11 BARQUERO E A 273-1805
BARQUERO E 273-7259
12 MICUCCI Patrick J .....
14 MARTORELLI Gail 273-3890
MARTORELLI Ralph A ® (3) 273-3890
16 WOLF John E ® 376-5117
27 No Information
31 DONNELLY John ® 376-4260
34 DOHERTY Teresa F ® 376-5981
37 RONECKER Frederick A ® 379-9326
RONECKER Patricia A .....
RONECKER Thomas J .....
RONECKER William J .....
46 PETRUCELLI Donato ® .....
50 CATONA Nicolas P 467-8085
54 COOK Edward ® 379-5607
57 MAY Elsie G ® 379-6180
64 EDWARDS Robert L ® 379-2193
66 CINGAR Rose ® 376-6583
69 ECKMAN Robert C ® 379-2607
74 MARSHALL SPRINGFIELD PLUMBING 376-1197
78 WILSON Samuel A ® 376-2398
81 MOHR Albert .....

WATCHUNG PL (4980)

FROM 125 TULIP W TO 88 LARNED RD (RIGHT ODD)

2 DUDLEY William H 273-1410
3 McCARTHY John ® (5) 277-6971
4 MEHLMAN Albert G ® (2) 273-4889
5 PECCA Frank 277-1195
6 VACCA George N ® 273-1452
7 ROHLSSON R 522-9050
8 No Information
13 No Information
19 No Information
25 No Information
73 No Information

WEAVER (5000)

FROM 428 MORRIS AV SW TO DEAD END (RIGHT ODD)

2 BARRINGTON James C 273-5840
BENJAMIN Mary 273-2977
DAGNER L H 277-6929
EDWARDS M 273-8377
GONZALES Benigno 273-3193
HASSAN R 273-3179
HATCHER Annie 273-4605
LOCKWODD 522-9428
McCULLOUGH William 277-1068
MOORE Alice 273-0081
NICHOLS Y .....
PERRY D B 273-5006
SAMUEL P 273-4708
SIMMON Robert 277-3607
SMITH Edmond 273-8532
6 (#A) GOFORTH V L 273-2879
10 LOCKHART Frederick O 277-2977
LOCKHART Lawrence 277-2977
LOCKHART Mary C 277-2977
16 ALEMAN Pascual (4) 273-0456
HAMWAY Louis ® 273-3037
HAMWAY Michael .....
18 PAORON C 273-1188
20 HASNEY Hindey A ® 273-0804
24 ABOUTOK Rose ® 273-7772
25 HASSELL George S 273-4820
26 HAMWAY Helen ® 273-1063
28 LADICANI Alberto 522-1983
30 MALLEO Esther .....
32 MORONEY Thomas P (2) 273-1369
33 JUNT James O .....
34 SIMONET A .....
35 BEAUMONT A 273-5565
BEAUMONT E 273-5565
SCOTT C .....
36 BUSCAINO Frances ® 273-2584
37 GOOD Orie 273-1307
38 BUSCAINO Frank B Jr 277-6670
41 BLANCHET Mary P 277-6480
POWERS William H 522-0278
42 GISOLOI Alexander A ® 277-2166
44 OYKE S 522-0493
46 THOMAS Japheth .....

WEBSTER AV (5020)

FROM 31 MADISON AV E TO 488 MORRIS AV

3 No Information
4 CARDWELL O G 273-3934
5 ROMAN Bernard J 277-2128
7 OeGUZMAN B 522-9071
8 LASHENDOCK George Jr 277-4073
9 BUSH Gerald R ® .....
10 SASTRE Marcos 522-1136
11 JOHNES Alfred W ® (3) 277-2753
12 EGGLESTON Richard C ® 277-2632
13 KLEINFELDER Walter C ® 273-8653
14 JONES John W ® (2) 273-6286
17 HIGGINS Thomas Jr 522-1957
WADLINGTON James (2) 277-6247
21 No Information
22 HOPCRAFT Florence ® 273-1641
23 FERRE David G ® 277-2987
24 BROONER George M ® .....
25 STOBAEUS Richard W ® 273-8141
26 MUSSON George B 522-0074
27 McKEAN M A 277-4024
PAINE John 277-4024
28 MONTAGUE Geroge F ® (2) 277-2979
30 HANCOX Ernest E Jr ® .....
32 MORRIS Robert L .....
34 SWANSON John C ® 277-1695
35 GANDOLFO Anthony J ® 273-2780
36 BLUM Frank ® 273-4330
BLUM Ilene E 273-4330
37 No Information
39 SENNECA Andrew S ® 273-3746
41 INCANOELLA Josephine ® 273-7996

WENTWORTH (5040)

FROM 30 GLENDALE RD N TO TEMPLAR WAY (RIGHT ODD)

1 (res) LISS Henry R MD ® 273-2468
2 REISEN Edward A 273-6860
7 HUNSICKER Robert ® (2) 522-9495

WEST LN (5060)

FROM 15 ROTARY LN SW TO 32 DALE DR

2 BARRY R S 522-1019
7 SPERCO C J III 273-2465
14 SABRA Richard C ® 277-0976

WEST END AV (5080)

FROM 10 NEW PROVIDENCE AV SE AND E BEYOND DUNNDER DR TO DEAD END (RIGHT ODD)

1 HEINE Martin W ® .....
2 No In formation
3 HARTMAN Robert J ® 273-3949
4 MILLER Viola ® .....
5 HATFIELO Charles H 273-1665
PASSANTINO J D 522-9115
6 AUSTIN Carl L ® (5) 277-3819
8 SPADY Richard H 277-3274
9 CUCCINIELLO J .....
10 OZENBERGER M E 273-2826
11 KENNEOY Richard ® .....
14 JOHNSON Robert W ® (4) 273-0416
19 ZIMMER Thomas ® (3) 273-6683
21 BRENNAN D A 273-5470
22 SHARKEY William ® 277-1044
23 CAPETTA E 273-8842
(res) MORAS Hugo L .....
24 SILVERTHORN O 522-1536
25 FRANCIS Elmer F Rev ® 273-1866
27 DOOSON Joe A 522-1155
TRAYWICK Roy A 277-3911
29 LAWRENCE R Edward ® 277-3588
31 GROB Ernest C ® 273-2011
32 HUOSON W Thomas Jr ® .....
PURCELL Francis W 273-0079
33 TAYLOR Joan 273-2128
TAYLOR Laura M 273-2128
34 GROUT David M 277-4590
35 BECKER George H 273-6155
37 STEWART Theodore ® .....
46 McCHESNEY Eleanor G ® 273-6716
ROTONOI Lucy 273-0984
ROTONOI S 273-0984
48 PANNELLA Anthony J 273-3187
PANNELLA ANTHONY J 273-3187
PANNELLA John 273-8353
49 TOP TEX INC 522-1142
50 WURST Charles P ® (2) .....
53 TRAVISANO Thomas ® 277-3217
55 KELLY Ooris K ® (4) 273-7483
56 TIGHE William J Jr 277-0379
57 CARGEN Barbara L ® 277-2618
58 ILSLEY Charles J ® (2) 277-0939
59 HERZ Robert S ® 277-3147
60 HEFFERMAN J J Jr 522-9392
63 AHLERS Hendric ® (4) 277-1634
64 No Information
65 LARSEN H P 522-1323
67 THOMSON Harold C 273-3298
68 BARCHAS Andrew W ® .....
71 MENARO Lawrence C (5) 522-0327
72 MCKENNA William J 277-1351
76 JOROAN Charles J ® (2) 273-2486
77 DiPIETRD Joseph ® .....
78 (res) CRUM E G Jr 522-1865
79 WHITE George A ® (4) 273-9424
80 MARTORELLI Salvatore ® (4) 273-5737
81 No Information
83 REGAN P H 273-3233
84 NOBILE Philip D 277-4081
85 CAIN Donald ® 273-9308
87 LEVINE Howard ® 273-0979
88 CARNEY Richard V 277-3528
89 Vacant
90 BORMANN Margaret T ® 273-1359
92 CAHOTT Jack 277-2880
CAHOTT Johanna .....
CAHOTT JACK 277-4443
93 NICHOLS Rudolph H 273-2281
95 (res) OESMONO Francis S ® 273-1124
96 MALLARO Charles S ® (2) 273-4953
98 YOUNG Robert (2) 522-0759
YOUNG Scott 522-0759
99 FLEMING William O ® 273-3728
100 (res) GUARRIELLO Donna 522-9543
101 No Information
110 TUCKER Norman A ® 522-1912
111 UMBS William 522-1475
113 OLSON K 277-1809
WILSON Oavid C (3) 277-1177
116 (res) HANLON Kevin J acct ® 273-6170
117 VITELLI A M 522-1862
118 (res) METSKY Leslie ® (2) 273-2167
119 Vacant
125 BIRD Daniel J ® 273-1054
126 MOREL Margaret C ® .....
128 STOVER William J Jr ® 273-2233
129 Vacant
132 MALLON Andrew ® 273-2895

WESTMINSTER RD (5100)

FROM 88 WHITTREDGE RD SE TO 14 GLENDALE RD (RIGHT ODD)

5 WELSH Stanley G ® (2) 277-4554
6 LUZARRAGA A 273-3194
10 ROMANO Richard A 522-9575
12 STAUNTON J Oonald 277-3768
14 MAHER M J 277-4376
15 TOL Peter J 273-9273
16 KRANCICHFELO William H ® 273-5012

WHITTREDGE RD (5120)

FROM 161 SUMMIT AV E AND S TO 16 PROSPECT HILL AV (RIGHT ODD)

19 VanROOSBROECK Willy W ® 273-0378
23 CUNNINGHAM Neil ® 277-6031
29 GRAVES Harold T Jr ® 273-3552
34 ZENGERLE Walter J Jr ® (2) 273-4381
35 JOHNSON Oennis ® (2) 273-4918
41 WORK Christy 273-9430
WORK David 273-9430
WORK Jeanne 273-9430
WORK John ® (2) 273-9430
WORK Susan .....
47 CERNOSIA Thomas C .....
50 CROWELY James M .....
CROWELY Steven T .....
CROWLEY Thomas H ® 273-6933
56 NESTLER Mary 273-6169
60 WESSON Bruce F ® (3) 273-6445
63 WILLIAMS Margorie M .....
WILLIAMS Marguerite ® 277-0583
74 LAWRENCE James D 273-2416
86 No Information
87 No Information
90 (res) ENGLISH Woodruff J atty ® 273-7157
95 No Information
96 PAPPALARDO Anthony 273-7607
PREYER Bernard 273-6966
99 ROSENBERG Morton M 277-2430
SUGERMAN Shirley ® 277-6699
100 WEIZER Edward W ® (2) 277-6107
110 deFOREST Lydia C ® 273-7252
111 OLIVE Frank W 273-1592
113 CAVE John B ® 273-5911
121 STOCKTON Richard W ® 273-5384
123 SCULLY William P ® 277-6477
124 BRDUGH C Duncan 273-2385
129 WILLIAMS Samuel R ® 273-5262
130 LEE James J 273-5321
133 GEIGER Richard L ® 273-4738

WILDWOOD LN (5140)

FROM 24 OX BOW LN NW AND NE THEN S TO 38 DO (RIGHT ODD)

30 WATTS Oavid ® (4) 273-2734
50 OINGLE R 277-6738
55 VARMA Chandra M 273-5297
100 BURNETT Leo S ® 273-0190

WILLIAM (5160)

FROM 10.5 SAYRE SE TO 11 MOUNTAIN AV (RIGHT EVEN)

1 OIX Lorene .....
FIELOS Lillian .....
LAWSON O P 522-0150
WILKINS Roosevelt E (2) 273-5193
2 HOCKMAN Wayne L 522-1386
4 No Information
5 ANOREWS A .....
MORTON David (5) 277-6439
SALLY F 522-9065
6 EPISCOPO Philip 273-5808
7 OAVIS Kevin .....
OAVIS Marian B .....
8 STYLER L .....
9 TOWNES Blanche .....
10 No Information
11 No Information
12 STEWART C 277-6323
STEWART Joseph Jr ® 277-6323
14 SHERWOOD Florence 273-6835
16 HINZE Helene L .....
17 (#A) FEACHER R .....
18 BROWN Alice 273-5513
GOOO Beany M 273-9284
19 FLOYO Emma .....
FLOYO Henry A ® 273-0577
FLOYO Rosa .....
21 GOOOARO Frederick 273-9277
SERGEON Gloria O 273-8276
22 HALEY Lucille A ® 273-4551
23 SHEA Elsie C 273-1265
(#A) SCALA Dominick .....
24 GRISBY E L L 273-1773
GRISBY Leander ® 273-1773
25 JOHNSON Ulysses (2) 277-0292
26 HUOGINS John ® (2) 277-2877
HUOGINS Judy .....
27 HOLMAN Catherine V .....
HOLMAN William D ® 273-8673
ROBINSON William H 277-2256
28 JOHNSON Mary L ® 273-3959
29 STARKS Robert F ® 273-6384
STEWART Fred 273-7704

WILLOW RD (5180)

FROM 52 MIDDLE AV W TO 33 HUNTLEY RD (RIGHT ODD)

26 STURM John 273-7028
STURM Judith L .....
27 LOLATTE Rocco R ® 273-4053
38 DELANO Philip ® .....
39 OiMUCCIA Oominick A ® .....
42 EORIO Bridget .....
YEAGER William .....
50 OeBELLIS Barbara L 376-0003

WINCHESTER RD (5200)

FROM 5 PEMBROKE RD N TO 95 PORTLAND RD (RIGHT ODD)

3 KOENIG Wolfgang W ® 273-7448
4 DelGRANDE Michael R ® 522-0461
7 MINGLE Larry O ® (4) 273-8346
8 REIDENBACH William F 277-1121
11 STOCKWELL Phillip R 273-7087
14 BUTNER James P ® 273-2702
15 WILLIAMS Anne L .....
WILLIAMS George M ® (2) 273-5028
18 HELENE William B ® 277-1532
19 MARTIN William L ® 273-8611
22 JEMISON William H ® (2) 277-1054
26 BRINKMAN C H Jr 273-0312

WINCHIP RD (5210)

BETTS F C 464-3716
RUSHIN Robert F 464-4031
5 MATHEWSON John H ® (2) 464-8982
13 No Information
36 PARKER John R 464-6119
46 NELSON Albert 464-5744
63 AMMON John F ® (3) 464-6466
70 BAKER Maurice B ® (2) 464-4133
84 KENNEY A James ® (2) 464-2536
85 FAUST Louis 464-8473
LOW Criag 464-8473
120 BLACK Harold S 464-5438

WINDSOR RD (5220)

FROM 246 ASHLAND RD NW AND N TO DEAD END (RIGHT ODD)

2 OeSANTIS Frank ® 277-1319
3 JASZCZYSZYN John ® 467-1879
4 WILL Clifford F ® (2) 273-1880
6 MAYO Victor H ® (2) 277-1223
11 SNEDEKER T E 277-6897
16 PARKER Alfred G 277-1179
17 WULFF Kenneth A ® (2) 273-6842
18 SMITH Martin A 273-3106

© Johnson Publishing Company, Inc. 1981

WINDSOR RD (5220) (Cont.)

20 DAKES Joseph J 277-3620
22 PIERCE Fredrick 522-0859
24 ELDRACHER Theodore F Jr ® 273-0680
27 MARTIN Francis A ® .....
28 KIRK Lee R ® (4) 277-1760
30 AUMENT W R 522-1076
31 GILMORE J H Rev 277-2073

WOODCROFT RD (5240)

FROM 118 WOODLAND AV SW TO DEAD END (RIGHT ODD)

2 ANGELL Elizabeth N ® (2) 273-8366
MASDN NEwell ® (2) 273-8366
4 NDRRIS S G 277-3501
8 McDONALD Gerald W ® (5) .. 273-0540
(ofc) McDONALD G W G 273-1787
10 HDLMAN J W Jr 273-0273
12 MABEN Spencer M 273-3888

WOODFERN RD (5260)

FROM 115 FERNWOOD RD SE BEYOND ARDEN PL TO 36 BRANTWOOD DR (RIGHT ODD)

7 BRDWN Evelyn A .....
WRIGHTSTDNE Wayne ® (2) 522-0184
8 MALSICK Joseph J ® (2) 522-1418
12 GDLDMAN Maurice .....
15 RYAN Bernard C ® 273-9419
16 GINDA Warren 522-1932
20 FDERSTER Robert 273-4766
21 DEICHMILLER Morgan C ® .. 273-8906
26 BOYD Richard C 273-0824
32 WEISS William ® (4) 277-0567
34 MDNTEVERDE Theresa ® .....
36 SCERBO Constantine W ® 273-2986
38 MILLER Claire G .....
PECK C G 273-3288

WOODLAND AV (5280)

FROM 445.5 SPRINGFIELD N AND NE THEN NW TO 115 RIVER RD (RIGHT ODD)

1 BRADY M 277-3371
SAVAGE C 277-3371
3 RAFFDELE'S 273-1467
20 No In formation
30 BROWN R F REALTOR 522-1230
LITTLE Gary 273-6813
SINGIT K 522-0260
31 CALVARY EPISCOPAL CHURCH 277-1814
CALVARY 277-1814
STRAIN WILLIAM H REV 277-1814
VOGEL HOWARD 277-1547
32 LIMA Dscar .....
REVES Juan 277-6587
36 MURPHY John E Jr ® 273-4356
38 BUTTITTA Joseph G .....
HARVEY A M 273-6778
STONE D 273-5326
STUEWER D .....
39 MORRIS Robert Rev (3) 277-1124
41 STRAIN William H Rev 273-3874
45 DYER M K 273-2176
LYDNS Alan 273-6906
PUTTRESS J J 522-1249
ROOT R W 277-6993
SHINN J P 273-4767
SMIT R 273-1197
SPENCER Robert F 522-0003
(ofc) HURFF J WALLACE MD 273-6476
(#2) SHINN M L 273-4767
(#3) BDHAN Paul J 273-0666
(#6) WENG Shang Lin .....
(#8) FRITZ E B 273-4865
(#8A) BRELVI T 522-9193
(#21) MDRLEY Marjorie 277-3827
(#22) HURFF Sarah 273-6476
(#26) BARBANK R D 273-7967
(#27) HAYNES R Michael 273-1795
(#28) KEITH Elizabeth M 277-2747
(#28) KEITH Marie L 277-2477
(#32) RUPP L Mrs 522-0011
(#33) DUGAN E .....
(#34) SHEPHERD Lydia D 273-4668
(#35) McCUE Elizabeth 273-2282
(#35) McCUE Katherine S 277-1390
(#36) BLAIR Robert 273-7102
(#38) SHATTIS John Mrs ....
(#38A) STACY Doris E .....
46 (#25) DYER W .....
47 WDODLAND APARTMENTS .. 273-2907
FRENCHU .....
OAKES F K Mrs 273-2471
RICE C 273-5947
ROSS John P 273-1749
WHITE Addison (2) 273-9056
(#1C) BARRY E C 273-0868
(#101) GDLLMAN Peter 273-0286
(#101A) MALLON Joan 273-4740
(#107) SCHDCH M 277-6099
(#108A) HESS Catherine F .. 277-3149
(#201) DONDHUE John F 522-1696
(res #202) KILDUFF James A atty (2) 273-3725
(#203) JAMES Alice S 277-3094
(#204) FICKEN M .....
(#205) BELL Anna .....
(#208) HARWICK Claire A 273-4412
(#301) SILLDDRF Henry 273-5263
(#302) BRAITHWAITE K 522-1272
(#305) THOMAS Katherine .. 273-0245
(#307) ROSS F .....
49 BELL Harold S 273-7263
52 LINCOLN SCHOOL 273-1333
55 VENTURA MICHAEL 273-8500
(ofc) PFEIFFER BERNARD V 277-1616
59 DDJAKJIAN Noobar G 273-1907
61 FOUSS S L .....
63 SHERMAN Herbert L 273-8197
64 POTTER Robert A 277-0351
POTTER ROBERT A 277-0220
65 NUBEL Herbert R 277-1589
SURBALLE John W ® 273-8716
68 STUBBS Donald F 277-3064
69 SLDANE S P 277-3627
75 SDTH M 522-1426
76 NELSDN Richard W 273-3271
80 FRETAGUE W J 273-2117
81 (res) KENT Thomas D atty ® (3) 273-8830
84 TOWNSEND Edward T Jr ® .. 273-8769
85 GRIMES Charles C ® 277-3436
86 LENTINI J 277-6126
90 DOOMAN Calvert ® 277-0199
91 HARDY J R 522-0560
97 (#207) KLEIN H R 277-1039
99 HELMRATH Albert M ® 273-1733
HELMRATH Carl E 273-1733
HELMRATH Mary S 273-1733
HELMRATH Peter C 277-1733
HELMRATH William M 277-1733
108 PARSONS Judson A ® 277-3077
109 No Information
113 KOENEKE Michael S 522-1197
114 LOBO John 277-2441
116 CDVIELLO A D 277-2205
119 OSTRDWSKI Alexander A 522-0632
135 ZERWECK Roger W (4) 277-2789
138 BENNETT P 522-0124
139 BLAIR James Kent ® 273-4508
140 (res) YDUNGDAHL Curtis E ® (2) 273-7218
142 KALAS William 277-1565
(res) KALAS Demetrius Dr ® (4) 277-1565
146 HATCH Walter H 273-5075
149 TAGLIAPIETRA G 273-4699
154 NDRTDN Dorothy 273-6840
155 MITCHELL Madeline 273-5919
161 MORGAN Garner R ® (2) 273-6329
165 BACINO Robert E ® (4) 273-7074
CAHILL Marlene C .....
CAHILL Mary .....
166 LOVETT James E Jr 277-4588
169 TDRKELSON Harold N ® 273-8030
TORKELSDN Richard .....
172 SLECKMAN J Frank 277-1216
176 PARRY Thomas P 522-1419
180 KITCHEN Leland J ® (2) 273-2273
184 (res) HULSIZER Russell H ® .. 273-5468
185 No Information
187 NATKIN A M 522-1845
NATKIN M 522-1833
188 No Information
192 MICHAEL D .....
196 GARRABRANT Marilyn E ® ....
199 LINDARS L E 277-3579
200 TELE PROCESSING TECHNIQUES INC 273-4233
WARDELL Robert ® (5) 273-5225
208 DENMAN John J Jr .....
DENMAN Robert H .....
(res) DENMAN John J ® 277-2969
212 TRANTINA T L 522-1818
220 BALISH George F ® 277-0966
SANTD A 522-0158
SANTD Peter C 522-0287
224 No Informaton
230 BRACKEN John H ® 277-1382
232 HARRIS James R ® .....
234 BRDWN Geraldine S ® .....
238 LeDRAPPIER Maurice P .....
256 BRDSIUS Arthur II ® .....
MURRAY John E 522-0347
258 SHEA Robert D 273-4866
259 McGDVERN Frank J ® (2) 277-1705
260 (#24) LUTTDN Drew H 273-2783
261 RUHNKE Daniel O 277-4516
RUHNKE Kathryn 277-4516
262 GOLDBERG Nathan ® 273-7018
263 WINGERTER Judith .....
265 POST Vernon K 277-1595
266 FAITDUTE Robert H ® 273-6922
268 GDRSKI Harry F ® 273-9044
269 BUSH John .....
BUSH Louise F ® .....
TUKEY Paul A 273-7889
270 HDDGKINS J J .....
273 BEACH Edgar A ® 277-0530
274 ALLOCCD Anthony J .....
MDRSE John 522-1574
275 DIER J Raymond ® 277-0264
276 DeJONG John G 277-3922
279 MILLS Prescott C ® (2) 277-4360
280 WDOD David D ® (3) 277-4571
281 HIBBARD Dorothy S .....
HIBBARD Leonard M ® 273-1431
282 BERHALTER Victor J ® 273-8609
283 GALLD Fortunato ® .....

WOODMERE DR (5300)

FROM 305.5 SUMMIT AV SE & NE TO DEAD END (RIGHT ODD)

2 HARRIGAN Arthur W 273-8035
7 FERGUSON John W 273-5874
FERGUSDN Robert W Jr 273-1013
DFFRAY Ada M V 273-7326

YALE (5320)

FROM 95.5 ORCHARD SW TO 24 SHUNPIKE (RIGHT ODD)

8 CALABRESE J 273-8899
9 INFANTINI Anthony L ® (3) .. 277-2606
INFANTINI ANTHDNY L 277-2606
11 PICCIUTD J & SDNS 273-2037
PICCIUTD Salvatore 273-4562
12 HARRAKA George C 273-0248
15 TAYLDR Howard H Capt ® ....
16 PANNELLA Lawrence 277-0927
17 FICCHI Leon J ® 273-0287
19 DUFFY T F 273-6134

© Johnson Publishing Company, Inc. 1981

NOTES

NOTES

NOTES

MILLBURN, NEW JERSEY

ALPHABETICAL LIST OF NAMES

A complete alphabetical list of residents and businesses with vital information providing total community identification.

Johnson Publishing Company, Inc.

MILLBURN CITY DIRECTORY

For Explanatory Notes See Summit Alphabetical List of Names

A

A & P FOOD STORES Anthony Paterno 750 Morris Tpk Short Hills (M) 379-9770
AARON Joseph J MD (Jane D) 510 Old Short Hills Rd Short Hills (M) ⊕ 376-8090
AARON JOSEPH J MD 510 Old Short Hills Rd Short Hills (M) 376-8282
AARON Joseph J MD (Helen) 14 Rosedale Av Wyoming (M) ⊕ 763-8512
AARONOFF Burton R (Barbara) 513 Wyoming Av Wyoming (M) ⊕ ....
ABBOTT Roy T (Leegh H) financial analyst 343 Long Hill Dr Short Hills (M) ⊕ 379-5513
ABC RENTAL CENTER P John Capece 724 Morris Tpk Short Hills (M) 467-0033
ABEL Paul (Mary) retired 60 Dorison Dr Short Hills (M) ⊕ ....
ABELING Herman H (Julia M) retired 24 Bailey Rd Wyoming (M) ⊕ 763-0412
ABEND Bernard (Lucille S) service mgr Atmos Co 5 Norwood Terr Wyoming (M) ⊕ 763-2687
ABNEY Hampton P (Joyce M) tchr 78 Stony Ln Short Hills (M) ⊕ 379-7736
ABRAMO Anthony E (Marie A) research wkr Cib-Geigy Corp
2 Silver Spring Rd Short Hills (M) ⊕ ....
ABRAMO Diane M student 2 Silver Spring Rd Short Hills (M) ....
ABRAMS ALLEN DDS 168 Old Short Hills Rd Short Hills (M) 467-1888
ABRAMS G Robert 168 Old Short Hills Rd Short Hills (M) ....
ABRAMS Mark E 19 Barnsdale Rd Short Hills (M) ⊕ 376-7117
ABRAMS Nathan 51 Farmstead Rd Short Hills (M) 376-8544
ABRECHT William A (Evelyn E) consultant 382 Hartshorn Dr Short Hills (M) ⊕ 379-7838
ABRECHT WILLIAM A 382 Hartshorn Dr Short Hills (M) 379-7838
ABROMORUTZ MORRIS W 105 Westview Rd Short Hills (M) 376-2418
ABROMOWITZ Morris W (Ruth S) emp Morris Finance Co & Bldg Contr
105 Westview Rd Short Hills (M) ⊕ 376-2418
ACE CONSTRUCTION CO Harold Gietter 60 Farbrook Dr Short Hills (M) 376-2073
ACKERMAN MONROE 830 Morris Tpk Short Hills (M) 467-9200
ACKERMAN Monroe atty (Elaine) 12 Arlene Ct Short Hills (M) ⊕ 467-0970
ACKERMAN Robert B 26 Barberry Ln Short Hills (M) ⊕ 379-5451
ACT II THRIFT SHOP Junior League of the Oranges & Short Hills 105 Main (M) 376-0048
ADAMS Arlene 14 Ferncliffe Terr Short Hills (M) ⊕ 376-2898
ADAMS Dorothy 224 Millburn Av (#42B) (M) 376-8997
ADAMS Gaines D 33 West Rd Short Hills (M) ⊕ 467-8967
ADAMS HELEN M 70 Woodland Rd Short Hills (M) 379-5267
ADAMS J D 47 Highland Av Short Hills (M) 376-7831
ADAMS Robert T (Mary T) exec engr International Telephone & Telegraph Co
64 Great Hills Rd Short Hills (M) ⊕ 376-2317
ADAMS Thomas E student 64 Great Hills Rd Short Hills (M) 376-2317
ADAMS W Allen (Margie O) vice pres Maritine Enforcement Agency
2 Sheridan Dr Short Hills (M) ⊕ (2) 273-0380
ADDIS Gilbert (Ellen) 200 White Oak Ridge Short Hills (M) 467-2526
ADES Norman (Ellen) slsmn 52 Locust Av (M) ....
ADINOLFI Alfonso J (Angela M) tchr 135 Sagamore Rd Wyoming (M) ⊕ ....
ADLER Abraham (Charlotte R) 21 Haran Cir (M) ⊕ 379-6378
ADLER B 9 Myrtle Av Wyoming (M) ....
ADLER Gertrude 20 Park View Dr (M) ⊕ 376-8454
ADLER Philip M 20 Park View Dr (M) 376-8454
AFFILIATED INTERIOR DESIGNERS Rita Roberts 221 Millburn Av (M) 376-2883
AGLIOZZO C E 301 Hobart Av Short Hills (M) ....
AGNEW Francis J Jr (Beverly S) stock broker Shields & Co
16 Coniston Rd Short Hills (M) ⊕ 379-6672
AGOSTINELLI Donato 10 Rector (M) 376-3360
AHRENS J B 14 Wordsworth Rd Short Hills (M) 376-8025
AIDEKMAN Alex (Shirley) chairman of the board General Supermarkets
18 Highview Rd Short Hills (M) ⊕ 376-8836
AIDEKMAN Gary 18 Highview Rd Short Hills (M) 376-8836
AIDEKMAN K 311 Lupine Way Short Hills (M) 467-2708
AIDEKMAN Kenneth student 18 Highview Rd Short Hills (M) 376-8836
AKELAITIS D 19 Martindale Rd Short Hills (M) ....
AKERS Joseph P (Dorothy P) firefighter MFD
382 White Oak Ridge Rd Short Hills (M) ⊕ 376-2217
AKOS Robert A Dr (Christine E) 45 Thackeray Dr Short Hills (M) ⊕ ....
ALAIMO Joseph (Angela) 82 Lawrence Dr Short Hills (M) ⊕ 467-2467
ALBANESE Mario (Antoinette) warehouseman Food Fair 84 Cypress Wyoming (M) ⊕ ..763-5931
ALBANESE Samuel C (Anna) 931 Ridgewood Rd (M) ⊕ 376-6676
ALBANO Edwin H MD (Teresa) 911 S Orange Av Short Hills (M) ⊕ 376-5971
ALBAUGH Hamilton C Jr (June) slsmn 144 N Forest Dr Short Hills (M) ⊕ 379-5567
ALBERS Charles E (Judy H) exec Guardian Life Ins Co
8 Pinewood Ct Short Hills (M) ⊕ 379-1780
ALBERT Samuel 88 Spring (M) 379-1226
ALBERTO Oscar 272 Main St (M) 376-9144
ALBERTS Alfred W (Helene) biochemist 24 Martindale Rd Short Hills (M) ⊕ 376-9263
ALBIEZ William J (Muriel M) slsmn 357 Millburn Av (M) 376-1620
ALEGRIA V 16 Lakeside Dr Short Hills (#B) (M) 376-0624
ALEXANDER S H 845 Ridgewood Rd (M) ....
ALEXANDER Samuel H electn PSE&G Co 842 Ridgewood Rd (M) ....
ALEXANDER T D 80 Woodland Rd Short Hills (#1) (M) 379-3039
ALEXANDER Vivian 7 Alexander Ln Short Hills (M) 467-3019
ALGON Taylan 53 Pine Wyoming (M) 762-8152
ALLADDIN EMPLOYMENT AGENCY INC E Feitelson owner
356 Millburn Av (#5) (M) 467-3535
ALLAN L 4 Barry Ln Short Hills (M) ....
ALLAN SUPPLY CO 806 Morris Tpk Short Hills (M) 467-3370
ALLEGRI Frederick J 890 S Orange Av Short Hills (M) 379-2021
ALLEN Erwin L 25 Hemlock Rd Short Hills (M) 467-3917
ALLEN James (Grace) driver 21 Brookside Dr Short Hills (M) ....
ALLEN Joseph 195 Main St (M) 467-3549
ALLEN Judith emp Chase Manhattan Bank 223 White Oak Ridge Rd Short Hills (M) ....
ALLEN Leslie 6 Ridge Terr Short Hills (M) ....
ALLEN Louis N Jr (Dorothy W) engr American Cyanamid Co
17 Woodland Rd Short Hills (M) ⊕ 376-5581
ALLEN Robert C (Susanne T) 6 Ridge Terr Short Hills (M) ⊕ 379-5955
ALLENDALE INSURANCE Charles Anderson mgr
830 Morris Tpk Short Hills (#2nd floor) (M) 379-7900
ALLERTON MFG CORP Lawrence Goldberg pres 290 Millburn Av (M) 376-8650
ALLERTON Robert Wade (Alma M) engr Worthington Corp
3 Ridge Terr Short Hills (M) ⊕ 379-3209
ALLEY Francis A (Evelyn B) landscape archt 127 Parsonage Hill Rd Short Hills (M) ⊕ 379-3518
ALLEY FRANCIS A 127 Parsonage Hill Rd Short Hills (M) 379-3518
ALLIED MEDICAL CENTER 116 Millburn Av (M) 376-3951
ALLISON Beatrice A 345 Millburn Av (#J) (M) 376-1019
ALLISON Seward B (Janet) 39 Baltusrol Way Short Hills (M) ⊕ 376-2053
ALLISTON Deborah J student 250 Old Short Hills Rd Short Hills (M) ....
ALLISTON Franklin C Jr (Phyllis D) 250 Old Short Hills Rd Short Hills (M) ⊕ ....
ALLISTON Kenneth J student 250 Old Short Hills Rd Short Hills (M) ....
ALMY Julia W retired 14 Sunset Dr Wyoming (M) ⊕ 763-1022
ALPER Irving J DDS (Shirley L) 14 Rawley Pl (M) ⊕ 376-0667
ALPER IRVING J DDS 14 Rawley Pl (M) 762-5440
ALPER Laura 14 Rawley Pl (M) 376-0667
ALPER Michael 14 Rawley Pl (M) 376-0667
ALPERIN CHARLES DDS 68 Essex (M) 379-9400
ALPERT JOSEPH DR 159 Millburn Av (ofc) (M) 379-5888
ALPERT Yetta retired 740 Ridgewood Rd Wyoming (M) ....
ALTAMORE Annette student 40 E Hartshorn Dr Short Hills (M) ....
ALTAMORE S Benjamin (Mary) metal lithographer Industrial Metal Woodbridge
40 E Hartshorn Dr Short Hills (M) ⊕ ....
ALTENHAUS C B 120 Millburn Av (#5M) (M) 762-6421
ALTIERI Ernest A (Laura R) acct State 118 Hobart Av Short Hills (M) 379-3149
ALTMAN B & CO Walter Markey mgr 1260 Morris Tpk Short Hills (M) 379-3000
ALTMAN Owen L 60 Lakeside Dr Short Hills (#A) (M) ⊕ 376-9268
ALTON Thad (Laura) retired 334 White Oak Ridge Rd Short Hills (M) ⊕ 467-3093
ALTUS Nathan (Alice E) mgr Strauss Stores 18 Sunset Dr Wyoming (M) ⊕ 762-3575
ALVAREZ Louis (Maria) agt NY Life 49 Elmwood Pl Short Hills (M) ⊕ 379-3119
ALZADON Richardo 18 W Wellington Av Short Hills (M) ....
AMAN James A (Marsha R) bldg contr 438 White Oak Ridge Rd Short Hills (M) ⊕ 376-2088
AMAN JAMES A 438 White Oak Ridge Rd Short Hills (M) 376-2088
AMATO James 42 Merrywood Ln Short Hills (M) 379-3786
AMATO Romelo J (Annette) 135 Stewart Rd Short Hills (M) ⊕ ....
AMBROSE Fred J (Alice M) clk Western Electric Co 22 Duncan (M) ⊕ 379-2391
AMBROSE J 357 Millburn Av (M) ....
AMBROSE James J 22 Duncan (M) 379-2391
AMBROSE Janet A 22 Duncan (M) 379-2391
AMBROSE Richard 22 Duncan (M) 379-2391
AMBRUSIO Fred J 34 Southern Slope Dr (M) 379-3353
AMEN G 65 Church (M) 376-4016
AMEN G 25 Cypress Wyoming (M) 763-7087
AMERICAN JEWISH COMMITTEE Philip Soperia dir
303 Millburn Av (#2nd floor) (M) 379-7844
AMERICAN LEGION GUY R BOSWORTH POST 140 200 Main (M) 379-9866
AMMON Adolph J (Clara E) vice pres American Book Stratford Press
44 Exeter Rd Short Hills (M) ⊕ 376-0923
AMSTER & LEVIN Richard L Amster & Richard A Levin attys 225 Millburn Av (M) 467-0123
AMSTER RICHARD L atty Amster & Levin 225 Millburn Av (M) 467-0123
AMSTER Richard L atty (Barbara) Amster & Levin
117 Parsonage Hill Rd Short Hills (M) ⊕ 376-8455
ANASTASIO Andrew H (Kathleen) 17 Park View Dr (M) ⊕ 379-5715
ANASTASIO Michael J (Marie M) tinsmith Essex County 120 Glen Av Wyoming (M) 376-2184
ANASTASIO Michael Jr electrical engr New Providence 120 Glen Av (M) 376-2184
ANASTASIO Robert A 120 Glen Av Wyoming (M) 376-2184
ANDERSEN Holger C 72 Farley Rd Short Hills (M) 379-6819
ANDERSON Austin 58 Meadow Brook Rd Short Hills (M) 379-5760
ANDERSON BROTHERS Raymond P Shelter 728 Morris Tpk Short Hills (M) 376-2118
ANDERSON Burl (Alice secy Millburn Music Center) pres Millburn Music Center
37 Harvey Dr Short Hills (M) ⊕ 376-4716
ANDERSON D J ofc secy Tool Mfr Co 806 Morris Tpk Short Hills (#3-Q-6) (M) 379-3136
ANDERSON Dorothy M 15 Deerfield Rd Short Hills (M) ⊕ 379-3528
ANDERSON Esther P retired 30 Berkeley Rd Wyoming (M) ....
ANDERSON H J 15 Deerfield Rd Short Hills (M) 379-3528
ANDERSON Helen D underwriter Aetna Ins Co 15 Deerfield Rd Short Hills (M) 379-3528
ANDERSON Herbert E 347 Millburn Av (#H) (M) 379-6824
ANDERSON James M 67 Jefferson Av Short Hills (M) 379-4984
ANDERSON John A (Patricia A) 3 N Forest Dr Short Hills (M) ⊕ 379-7770
ANDERSON K E 1 Oakdale Av Wyoming (M) 762-9186
ANDERSON Norman D Jr (Beverly) 14 Old Short Hills Rd Short Hills (M) ⊕ 376-6914
ANDERSON Norman E 92 Spring (M) 376-9462
ANDERSON Olaf T 111 (Sandra) policeman MPD
21 Mount Ararat Rd Short Hills (M) ⊕ 467-3378
ANDERSON Robert H 383 Long Hill Dr Short Hills (M) 376-2016
ANDERSON Ruth D 67 Jefferson Av Short Hills (M) ⊕ 379-4984
ANDERSON Ruth T ownr Dependable Drivers 1 Oakdale Av Wyoming (M) 763-9186
ANDERSON Vernon E (Marilynn F) engr Esso Engineering Co
1 Whitney Rd Short Hills (M) ⊕ 376-4261
ANDERSON Willard E (Minewa L) retired 9 Reeve Cir Wyoming (M) 376-1887
ANDERSON Wilson L (Leila D) engr Lockheed Corp 11 Norwood Terr Wyoming (M) ⊕ 762-0573
ANDREAGGI Joseph R (Ann E) engr Weston Instruments Corp
10 Glenwood Dr Short Hills (M) ⊕ 379-6079
ANDREWS Joseph D Jr (Katherine) mgr Stevens Co 165 Sagamore Rd Wyoming (M)
⊕ 763-0869
ANDREWS Thomas H II 165 Sagamore Rd Wyoming (M) 763-0869
ANDRUS Roger (Stephanie) 2 Beechcroft Rd Short Hills (M) ⊕ ....
ANGERSTEIN Harry J 51 Short Hills Cir (#2B) (M) 379-4336
ANISIMOWICZ Michael (Jane E) 18 Edgewood Terr Wyoming (M) ⊕ 762-1958
ANNITTO William J MD 24 Claremont Dr Short Hills (res) (M) 379-5950

© Johnson Publishing Company, Inc. 1981

ANTELL Donald 930 Ridgewood Rd (M) 376-3766
ANTELL Melvin P (Beatrice S) judge Essex County District Court
930 Ridgewood Rd (M) ⊕ 376-3766
ANTHOLZ Carl (Sigrid F) pres Carl Antholz Inc 12 Shirlawn Dr Short Hills (M) ⊕ 379-4974
ANTHONY L J 170 Main (M) 379-1443
ANTHOS COIFFURES MAGNIFIQUES INC Frederick Buro pres 324 Millburn Av (M) 379-9300
ANTILLON Jose R MD (Linda) 25 Dameo Pl Short Hills (M) ⊕ 467-0881
ANTON Elizabeth F 31 Washington Av Short Hills (M) 376-1677
ANTON Mark J (Elizabeth F) mgr Suburban Propane Bas Co
31 Washington Av Short Hills (M) ⊕ 376-1677
ANTONACCIO CARL R DR 65 Old Short Hills Rd Short Hills (M) 467-8535
ANTONIACCI A 2 Hillside Av Short Hills (M) 467-2721
ANTONIO'S CUSTOM TAILORING Antonio Delorio 306 Millburn Av (#A) (M) 376-9588
APFELBAUM R A 241 Main St (M) 376-4425
APGAR John W (Dorothy E) retired 63 Southern Slope Dr (M) ⊕ 376-6431
APIRIAN Howard DPM 94 Millburn Av (res) (M) 763-9292
APIRIAN HOWARD S DPM 116 Millburn Av (#209) (M) 376-3756
APPEL Paul 339 Oxford Dr Short Hills (M) 376-7369
APPEL Paul H 12 Saratoga Way Short Hills (M) 467-3866
APPLEGATE H R 295 Millburn Av (M) 376-6030
APPLETON Lillian B retired 925 Ridgewood Rd (M) ⊕ 376-7197
APPLIANCE REPAIR SERVICE Oscar R Neiss 15 Short Hills Av Short Hills (M) 379-3335
APRUZZESE Vincent J atty (Marie) 2 E Beechcroft Rd Short Hills (M) ⊕ 376-8097
APTEKAR Irving (Miriam) 52 Harvey Dr Short Hills (M) 467-0730
ARAUZ Alfredo 310 Essex (M) 467-3039
ARAUZ Alfredo (Maria) constn wkr 257 Essex (M) 467-3678
ARAUZ Alfredo 28 Milton Wyoming (M) 763-0927
ARCO SERVICE STATION 139 Millburn Av (M) 376-9772
AREND J Daniel 90 Spring (M) 376-0786
ARGENZIANO MARIO 43 Walnut Av (M) 467-3536
ARGENZIARO Mario (Janet) bldg contr 43 Walnut Av (M) ⊕ 467-3536
ARIMENTA Dorothy L private secy Genl Motors 48 Ocean (M) 379-5209
ARIMENTA Frank J (Ruth T) scavenger 48 Ocean (M) 379-5209
ARIMENTA Joanne 48 Ocean (M) 379-5209
ARIMENTA Josephine D 48 Ocean (M) ⊕ 379-5209
ARIMENTA R F 5 Orchard (M) 376-2096
ARMOUR Frank L atty (Barbara) 7 Ferndale Rd Short Hills (M) ⊕ 376-4110
ARMSTRONG Ellis B (Lelyan D) slsmn Cornell Machine Co
113 E Wellington Av Short Hills (M) ⊕ 376-2513
ARMSTRONG James T retired 3 Burnside Dr Short Hills (M) ⊕ 379-2148
ARMSTRONG Malcolm (Marie C) retired 5 Elmwood Pl Short Hills (M) ⊕ 376-4788
ARMUTH Douglas 24 Mohawk Rd Short Hills (M) ⊕ 379-5327
ARMUTH J 24 Mohawk Rd Short Hills (M) 379-4007
ARNHEIM Ted C 15 Ferndale Rd Short Hills (M) ⊕ 467-3485
ARNOLD August A (Lillian R)) secy treas Frank B Ross Co
31 W Wellington Av Short Hills (M) ⊕ 376-8879
ARNOLD Edward L Jr (Ottillie) auditor Blue Cross Ins 2 Farview Rd Wyoming (M) ⊕ ..376-3254
ARNOLD Marjorie L 52 Chestnut Wyoming (M) ⊕ 376-6272
ARNOLD R J 2 Farview Rd Wyoming (M) 376-3254
ARNOLDI Charles H Jr MD (Avis N) 33 Hickory Rd Short Hills (M) ⊕ 376-1657
ARNONE Russell (Rosemary) 72 W Wellington Av Short Hills (M) ⊕ 376-3049
ARNOW Laurie J student 23 Athens Rd Short Hills (M) 376-8514
ARNOW Sherman L (Jacqueline A) sls rep Bayonne 23 Athens Rd Short Hills (M) ⊕ 376-8514
ARO Nancy E 42 Winding Way Short Hills (M) 467-8627
ARONS Bertram I (Beatrice) slsmn Accurate Box Co 30 Greenwood Dr (M) ⊕ 376-3726
ARONS HENRY T DR 258 Millburn Av (M) 376-4423
ARONS Henry T Dr (Geraldine) 258 Millburn Av (M) ⊕ 376-4423
ARONS Patti 258 Millburn Av (M) 376-8679
ARONSON D 46 Southern Slope Dr (M) 379-6941
ARONSON L 46 Southern Slope Dr (M) 379-5802
ARONSON Sanford W DDS (Bernice) 1 N Brook Dr Short Hills (res) (M) ⊕ 376-6980
ARONSON SANFORD W DDS 1 N Brook Dr Short Hills (ofc) (M) 376-1122
ARRINGTON L D 14 Lakeview Av Short Hills (M) 376-0232
ARROUET Marcel (Phyllis) emp Paine Webber Jakson Curtis
44 Elmwood Pl Short Hills (M) ⊕ 467-1094
ARROWSMITH F Donald (Josephine P) advisor Falstadt Co
63 Consiton Rd Short Hills (M) ⊕ 379-3974
ARSI Catherine C 103 Cypress Wyoming (M) 763-5279
ARSI John M (Regina M) retired 103 Cypress Wyoming (M) ⊕ 763-5279
ART FOR OFFICES 37 South Terr Short Hills (M) 379-3B17
ART NOOK THE Joseph & Elizabeth Klapholz 231 Main (M) 376-7220
ARTISTS HAIR FASHIONS Robert Tischio 519 Millburn Av (M) 376-7580
ASARNOW Barney (Celina) 18 Farbrook Dr Short Hills (M) ⊕ 379-4664
ASARNOW Herman L 18 Farbrook Dr Short Hills (M) 379-4664
ASCH Arthur (Virginia) marketing mgr Kawecki Chemical Corp
40 Spenser Dr Short Hills (M) ⊕ 376-3754
ASCHERL Peter 242 Millburn Av (M) 376-0509
ASHELY Frank P 31 Short Hills Cir (#1B) (M) 379-6273
ASHER Leonard 83 Troy Dr Short Hills (M) 379-3909
ASHIN Harry B (Gertrude) acct 88 Mohawk Rd Short Hills (M) ⊕ 379-9500
ASHNER Fred C (Eva) 169 Western Dr Short Hills (M) ....
ASHWORTH James 96 Millburn Av (M) 763-6315
ASINOF Stanley A (Gertrude D) mgr Starex Inc 481 Long Hill Dr Short Hills (M) ⊕ 379-6339
ASIRVATHAM Jawahar Dr phys 11 Bruce Cir Short Hills (M) ⊕ ....
AST George A (Doris M) dir of purchases American Broadcasting Co
19 E Hartshorn Dr Short Hills (M) ⊕ 379-2849
ASTRIDGE William retired 23 Short Hills Cir (#1A) (M) 467-0669
ATARASIO Jos F 426 Wyoming Av Wyoming (M) 376-9313
ATKINS George E (Helen G) pres Atkins Co Inc 96 South Terr Short Hills (M) ⊕ 379-3627
ATKINSON E 18 Chestnut Pl Short Hills (M) 376-4245
ATKINSON Margaretta C 19 Berkeley Rd Wyoming (M) ⊕ 762-2565
ATKINSON W Monroe (Faith E) 1 Nottingham Rd Short Hills (M) ⊕ ....
ATTERMAN Adolf 819 Ridgewood Rd (M) ⊕ 376-7222
AUBEL Eric J student 149 Tennyson Dr Short Hills (M) 467-1124
AUBEL Verne W (Frances H) 149 Tennyson Dr Short Hills (M) ⊕ 467-1124
AUCHINCLOSS W S 14 Moraine Pl Short Hills (M) ⊕ 379-3962
AUERBACH Bruce student 158 Long Hill Dr Short Hills (M) 376-167B
AUERBACH Oscar Dr (Dora) physician Vet Adm Hosp
158 Long Hill Dr Short Hills (M) ⊕ 376-167B
AUFDERHAR Robert C (Joan G) 124 Sagamore Rd Wyoming (M) ⊕ 762-7627
AUGENBLICK Alan (Pauline) emp John J Ryan Co
46 E Hartshorn Dr Short Hills (M) ⊕ 467-0869
AUGENBLICK David student 46 E Hartshorn Dr Short Hills (M) 467-0869
AUGENBLICK Deborah student 46 E Hartshorn Dr Short Hills (M) 467-0869
AUGUST Leo (Helen) emp Leo August Printing Co 19 Briarwood Dr Short Hills (M) ⊕ 376-3398
AUGUST Nancy L 10 Rahway Rd (M) 376-8589
AUGUST Samuel (Esther G) philatelist Maplewood 10 Rahway Rd (M) 376-8589
AURIEMA Anthony 27 Fenton Dr Short Hills (M) 379-5925
AURIEMA Jack 27 Fenton Dr Short Hills (M) 379-5925
AURIEMMA Thomas N 13 Locust Av Wyoming (M) 376-1742
AURIEMMA William A (Catherine M) mason 13 Locust Av Wyoming (M) ⊕ 376-1742
AURNHAMMER Douglas R (Jean) sgt MPD 428 Millburn Av (M) ⊕ 376-7781
AURNHAMMER H 120 Spring (M) 379-4596
AUSTIN Maude J retired 11 Myrtle Av Wyoming (M) 762-6233
AUSTIN Richard R 420 Old Short Hills Rd Short Hills (M) ⊕ 467-2464
AVA-TOSHIN SERVICE & SUPPLY CORP 335 Long Hill Dr Short Hills (M) 379-7754
AVALLONE Benjamin W (Helen) 806 Morris Tpk Short Hills (#2C) (M) 376-3718
AVERY Frank E Jr (Jane) mfr Anders Corp 58 Thackeray Dr Short Hills (M) ⊕ 379-6337
AVERY Karen 58 Thackeray Dr Short Hills (M) 379-6337
AVIADO Domingo M (Asuncion G) 225 Hartshorn Dr Short Hills (M) 379-3141
AXELROD Howard (Lillian) security analyst 520 Wyoming Av Wyoming (M) ⊕ 379-3289
AXELROD June student 520 Wyoming Av Wyoming (M) 379-3289
AXELROD Sheldon student 520 Wyoming Av Wyoming (M) 379-3289
AYCOCK S E 50 Whitney Rd Short Hills (M) 379-5334
AYDEN Kenneth P 89 Elm Wyoming (M) ⊕ 762-3971
AZULAY A 46 Lakeside Dr Short Hills (A) (M) 379-5149
AZZARA Carolin E retired 22 Rector (M) ⊕ 376-5519
AZZARA Elizabeth E clk Seton Hall University 22 Rector (M) 376-5519

B

B & B DELIVERY SERVICE 70 E Willow (M) 379-6470
B & B TEXTILE CORP 770 Morris Tpk Short Hills (M) 379-4203
BABCOCK Stover L Jr 8 Inverness Ct Short Hills (M) 467-2817
BABRER HOWARD CPA Bohrer Bohrer Rosenfarb & Licata
636 Morris Tpk Short Hills (ofc) (M) 379-1700
BABYLAND Harold N Geiger 116 Essex (M) 379-2978
BACCI M 65 Short Hills Av Short Hills (M) 379-7738
BACE John 19 Bodwell Terr (M) 379-3615
BACH Ralph E (Henrietta E) publisher 244 Long Hill Dr Short Hills (M) ⊕ 376-0295
BACHELLER John S (Elizabeth N) retired 253 Long Hill Dr Short Hills (M) ⊕ 379-2408
BACHER Fred (Claudine J) broker Newberger Loeb Co
263 Long Hill Dr Short Hills (M) ⊕ 379-5883
BACHMAN Walter C (Elizabeth C) engr Gibbs & Cox 21 Wayside Short Hills (M) ⊕ 376-5127
BACMEISTER O Clifford clk TNJ 215 Millburn Av (M) ....
BACMEISTER Sophie A 215 Millburn Av (M) ....
BADASH Arthur (Rae W) emp US Cleaners 30 Clive Hills Rd Short Hills (M) ⊕ 376-2761
BADENHAUSEN CARL W 181 Millburn Av (M) 379-1590
BADENHAUSER Carl W (Dorothy S) pres P Ballantine & Sons & mfrs agt
21 Wells Ln Short Hills (M) ⊕ 376-2221
BADOLATO R J 24 Crossgates Short Hills (M) 467-0242
BAECKER Henry H Jr (Susan M) 19 Inwood Rd Short Hills (M) ⊕ ....
BAER John L (Martha B) marketing analyst Chevron Oil Co
16 Ridge Terr Short Hills (M) ⊕ 376-8066
BAER John L Jr 16 Ridge Terr Short Hills (M) 376-8066
BAGEL CHATEAU Martin Wayne 321 Millburn Av (M) 376-9691
BAGLEY Winifred 1 Ridge Terr Short Hills (M) ⊕ 467-3249
BAGNATO Carmine (Judith) 1 Douglas (M) ⊕ 467-3738
BAGNATO F 17 Douglas (M) ....
BAGS AND MORE INC 277 Main (M) 376-5380
BAHLER ALAN S DR 150 Main (M) 379-7070
BAILEY Austin (Leola C) retired 193 Sagamore Rd Wyoming (M) ⊕ 376-1967
BAILEY Holmes (Judith S) pres Portescap Co 44 Nottingham Rd Short Hills (M) ⊕ 379-1917
BAILEY Hugh 38 Sherwood Rd Short Hills (M) 467-2532
BAILEY John T (Eleanor H) retired 86 Great Hills Rd Short Hills (M) ⊕ 379-4928
BAIME Ben (Annette) exec General Investment Corp 7 Lawrence Dr Short Hills (M) ⊕ 379-2130
BAIR Beverly A 52 Hobart Av Short Hills (M) 379-4472
BAIR Clarence W (Emilie L) 52 Hobart Av Short Hills (M) ⊕ 379-4472
BAIRD Charles F (Norma W) 109 N Forest Dr Short Hills (M) ⊕ 467-0610
BAIRD Charles F Jr 109 N Forest Dr Short Hills (M) 467-0610
BAIRD JOHN A 328 1/2 Millburn Av (M) 376-0132
BAIRD Stephen W 109 N Forest Dr Short Hills (M) 467-0610
BAITER Richard J (Elizabeth S) slsmn Dictaphone Corp 38 Quaker Rd Short Hills (M)
⊕ 379-2668
BAITER Richard J Jr 38 Quaker Rd Short Hills (M) 379-2668
BAJOR John 56 Whitney Rd Short Hills (M) 376-6579
BAKER Frederick E (Margaret E) pres Denel Inc 2 Alexander Ln Short Hills (M) ⊕ 379-6940
BAKER J Stewart (Marianne L) 18 East Ln Short Hills (M) ⊕ 379-5131
BAKER L 1 Cape Ct Wyoming (M) 467-0536
BAKER Paul W 86 Rector (M) 376-8746
BAKER Robin 253 Long Hill Dr Short Hills (M) 379-6431
BAKER Stephen L (Jean N) 29 Glenwood Dr Short Hills (M) ⊕ 467-0036
BAKER Stephen S 18 Main (M) 376-5640
BAKER Stetson (Unadilla M) 25 Joanna Way Short Hills (M) ⊕ 376-2751
BAKER T M 7 Rosendale Av Wyoming (M) 761-7727
BAKER William (Mary) emp Price Waterhouse 22 Blaine (M) ⊕ 467-9180
BALBACH George A 6 Chaucer Rd Short Hills (M) ....
BALBO Aotone 88 Pine Wyoming (M) 762-4315
BALBO Joseph J (Barbara P) mtcemn Town of M 223 Main (#3) (M) 467-2634
BALCOFF Herman (Ruth) engr Merck Inc 105 Mountain View Rd (M) ⊕ 376-1647
BALCOFF Sophie E 105 Mountain View Rd (M) ....
BALDINI Robert 25 Fox Hill Ln Short Hills (M) 376-1838
BALDWIN Albert C (Katherine D) 93 Slope Dr Short Hills (M) ⊕ 376-0495
BALDWIN David M (Essene D) 40 Twin Oak Rd Short Hills (M) ⊕ 376-2706
BALDWIN James F (Jane S) mfrs rep 201 White Oak Ridge Rd Short Hills (M) ⊕ 379-6331
BALDWIN Katharine D 93 Slope Dr Short Hills (M) 376-0495
BALDWIN Margaret S 55 Whitney Rd Short Hills (M) ⊕ 376-592B
BALDWIN T W Jr 11 Hawthorne Rd Short Hills (M) ⊕ 379-2647
BALDWIN William O (Emily L) retired 80 Woodland Rd Short Hills (#3) (M) 467-3169

© Johnson Publishing Company, Inc. 1981

BALICER Bernard L (Janet) 1050 Morris Tpk Short Hills (M) ⊕ 379-9003

BALISH S & SON
-SAMUEL S BALISH PRES., SABA T BALISH VICE PRES., ROSE B ZYDEL SECY.-TREAS. -FINE WINES & SPIRITS-
1 BEECHWOOD RD & UNION PL 273-1162

BALKAN M 25 Short Hills Cir (#1A) (M) 379-7597
BALL CHARLES J DR 551 Millburn Av (M) 379-2544
BALL George (Mary) 15 Brooklawn Dr Short Hills (M) ⊕ 376-31D2
BALL Ronald P (Patricia M) emp Majestic Paper Corp 10 Elsway Rd Short Hills (M) ⊕ 467-2923
BALLMAN E V 806 Morris Tpk Short Hills (#5-E-8) (M) 376-2849
BALLOT Leonard 111 Glen Av Wyoming (M) 467-8371
BALOGH Joseph 12 Browning Rd Short Hills (M) 467-0849
BALOT Steven K student 5 Rippling Brook Dr Short Hills (M) ....
BALSAM L William atty (Roberta) 55 Oval Rd (M) ⊕ 376-3414
BALSEN Paul F (Starr R) investment banker
128 Old Short Hills Rd Short Hills (M) ⊕ 376-0051
BALSER S R 48 Maple Wyoming (M) 762-3538
BAMBAS Michael 81 Locust Av (M) ⊕ ....
BAMBAS Stephen (Lynn) 13 Bruce Cir Short Hills (M) ⊕ 379-7566

BAMBERGER'S
TO PLACE AN ORDER 565-4444
MILLBURN AREA 376-4444
COLLECTION DEPT 131 MARKET ST PO BOX 489 NEWARK 565-1234
AUTO SHOP STERN AV & US HWY 22 SPRINGFIELD (S) 376-1150

BAMDAS SAMUEL DDS 787 Ridgewood Rd (M) 376-8553
BAMDES Samuel DDS (Mary) 787 Ridgewood Rd (M) ⊕ 763-2392
BANDEKOW Richard J (Elizabeth) mgr Bordons Chemical Co
84 Mountain Av Wyoming (M) ⊕ 762-6226
BANDER Frederick W (Florence M) prof Newark College of Engineering
19 Great Hills Terr Short Hills (M) ⊕ 376-2766
BANDTLDW Edward W (Christina) emp Performance Dynamics
51 Woodland Rd Short Hills (M) ⊕ 467-9291
BANJAMIN Robert W 38 Campbell Rd Short Hills (M) ....
BANKS Charles H (Jean L) engr 115 Cypress Wyoming (M) ⊕ 762-3094
BANKS Stanley (Rela) 15 Deer Path Short Hills (M) ⊕ 376-4820
BARACH Steven J 82 Locust Av (M) 379-4313
BARACIA L 6 Mechanic (M) ....
BARACIA M 120 Myrtle Av Wyoming (M) 376-5216
BARACIA R 51 Short Hills Cir (#1A) (M) 467-3807
BARATTA Henry E (Betty M) engr Bell Labs 65 Westview Rd Short Hills (M) ⊕ 376-6661
BARBA Louis R (Jean D) emp real estate Barcon Associates
22 N Taylor Rd Short Hills (M) ⊕ 379-3424
BARBER Patricia W 10 Sheridan Dr Short Hills (M) ⊕ 379-3363
BARBER T J III 17 Church (M) 467-3653
BARBDUR A E 30 Exeter Rd Short Hills (M) 467-1144
BARBOUR Janet C student 45 Hilltop Rd Short Hills (M) ....
BARDES Philip atty (Dorothea) emp Lybrand Ross Brothers & Montgomery
62 West Rd Short Hills (M) ⊕ 376-2409
BARGER Robert W (Sandi) emp AT&T 5 N Beechcraft Rd Short Hills (M) ⊕ 467-0726
BARIEXCA Stephen J Jr electn Airco Corp 11 Dayton Rd (M) ....
BARKALDW D 55 Church (M) 467-9139
BARKER C A (Nell D) pres Dowlen Barker Inc 27 Slayton Dr Short Hills (M) ⊕ 379-7154
BARKER C Philip 17 Andover Dr Short Hills (M) ....
BARKER F Richard (Eva R) constn engr 17 Andover Dr Short Hills (M) ⊕ 376-7279
BARKER F Richard Jr 17 Andover Dr Short Hills (M) 376-7279
BARKER George 123 Highland Av Short Hills (M) 379-5461
BARKER J 24 Locust Av Wyoming (M) 376-0164
BARKER John atty (Fannie) 123 Highland Av Short Hills (M) ⊕ 379-5461
BARKER M H sls woman Seymour Kinsler Schermerhorn Inc
33 Short Hills Cir (#1B) (M) 376-6121
BARKER Nell D exec dir Mullburn Short Hills Chapter American Red Cross
27 Slayton Dr Short Hills (M) ....
BARKER Steven R student 27 Slayton Dr Short Hills (M) ....
BARKHORN Edward J (Marie S) 101 Highland Av Short Hills (M) 376-3097
BARKHDRN Leon J Jr (Joan M) mgr 250 White Oak Ridge Rd Short Hills (M) ⊕ 376-6422
BARKHORN Michael 23 Meeker Pl (M) 379-1626
BARLOW A William (Ruth F) retired 65 Coniston Rd Short Hills (M) ⊕ 379-3568
BARMASH Herman 76 Lakeside Dr Short Hills (#A) (M) 376-8392
BARNABY James C retired 14 Elmwood Pl Short Hills (M) ⊕ 379-2732
BARNARD Alice V clk Tel Co 46 Spring (M) 376-D720
BARNARD Mortimer H (Anna M) retired 46 Spring (M) ⊕ 376-072D
BARNES Patricia N 25 Addison Dr Short Hills (M) ....
BARNET Thomas J 91 Hemlock Rd Short Hills (M) ⊕ 467-9430
BARNETT DeWarren B Jr (Irene R) emp stocks 10 Great Hills Terr Short Hills (M) ⊕ ..379-2738
BARNETT Elsie R 36 Park View Dr (M) ⊕ 376-8760
BARNETT L K 12 Lakeside Dr Short Hills (#A) (M) 467-3167
BARNETT Robert (Nara) hotel mgr 62 Great Oak Dr Short Hills (M) 379-6333
BARNETT Sarah E social wkr 62 Great Oak Dr Short Hills (M) ⊕ 379-6333
BARNEY Thomas F (Katherine V) sls rep TUC Industries
15 Martindale Rd Short Hills (M) 379-4729
BARNHARD Sherwood N emp Lasky Co 408 Long Hill Dr Short Hills (M) 379-5277
BARON Albert W (Patricia) emp trucking 2 Hickory Rd Short Hills (M) ⊕ 376-3108
BARON Frank A (Margaret E) chemist Washire Chemical Co
98 Hobart Av Short Hills (M) 376-1865
BARON Gary (Rachelle) 44 E Hartshorn Dr Short Hills (M) ⊕ ....
BARDN Jerome 806 Morris Tpk Short Hills (#5-E-1) (M) 376-9379
BARDN John B student 2 Hickory Rd Short Hills (M) 376-3108
BARONE Frank S 12 Ferndale Rd Short Hills (M) ....
BARR Ossana (Elizabeth) 4 Byron Rd Short Hills (M) ⊕ ....
BARR William M (Jean C) dir personnel Bd of Educ Millburn Bailey Rd Wyoming (M) 762-9509
BARREAUX A J 938 Ridgewood Rd (M) ⊕ 376-8536
BARRETT Barbara 236 Old Short Hills Rd Short Hills (M) ....
BARRETT C R 21 Slope Dr Short Hills (M) 376-1792
BARRETT Walter P (Dorothy L) sls engr Dravo Corp 44 Addison Dr Short Hills (M) ⊕ 379-7357
BARRDN Gladys A emp Louis J Cohen 106 Silver Spring Rd Short Hills (M) ....
BARRY Arthur 12 Berkeley Rd Wyoming (M) ⊕ ....
BARRY John L III (Gail) stock broker 2 Woodland Rd Short Hills (M) ⊕ 376-4984
BARRY Lois D retired 80 Locust Av (M) ⊕ ....
BARSKY J 28 Rosedale Av Wyoming (M) ....
BARTA Donald C (Ginevera L) dept mgr Walton Assciates
200 Old Short Hills Rd Short Hills (M) ⊕ 379-3410
BARTELS Stanley 45 Farley Rd Short Hills (M) ....
BARTH Hugo F Jr (Marjorie) funeral dir Haeberle & Barth
47 Fairfield Dr Short Hills (M) ⊕ 379-3993
BARTHWICK Robert C emp Prudential Ins Co 47 Silver Spring Rd Short Hills (M) ⊕ ....
BARUCHIN Fred (Sula) supt of Schools Springfield 161 Long Hill Dr Short Hills (M) ⊕ 379-1580
BASKIN Stuart E MD (Estelle) 34 Mohawk Rd Short Hills (M) ⊕ ....
BASSER Samuel (Constance) 36 Sparta Rd Short Hills (M) ⊕ 376-6916
BASTA Fernando V 67 Falmouth Short Hills (M) 379-4902
BATCH Bruce P 31 Glenwood Dr Short Hills (M) ....
BATCH Ralph F (Helen D) vice pres Industrial Timer Corp U 55006L (#3-G-3)
31 Glenwood Dr Short Hills (M) ⊕ 379-3272
BATE James W (Jacqueline) trk driver Weldon Constn Co 432 Millburn Av (M) 379-3849
BATE JDHN TDWING SERVICE INC Louis Bate pres 156 Main (M) 376-3222
BATE Lena 170 Main (#1) (M) 379-6610
BATE Louis J (Barbara) pres John Bate Towing Service Inc
20 Rosedale Av Wyoming (M) ⊕ 762-2738
BATEMAN George J (Bernice) emp Vermont Furniture Co
21 Saratoga Way Short Hills (M) ⊕ 376-2696
BATEMAN H 220 Millburn Av (#21A) (M) ....
BATEMAN Roy D student 21 Saratoga Way Short Hills (M) ....
BATES R 636 Morris Tpk Short Hills (M) 379-7637
BATMAN Sonya L emp Cheese & Spice 595 Wyoming Av Wyoming (M) ....
BATTING Douglas A 28 Great Hills Rd Short Hills (M) 376-0129
BATZLE VIVIAN H 673 Ridgewood Rd Wyoming (M) 763-5044
BATZLE Vivian H emp Real Estate 30 Maple Terr Wyoming (M) ⊕ 762-5873
BAUCHELLE Claire A 8 Oakdale Av Wyoming (M) ⊕ 762-0540
BAUDDN Andre J (Lucienne H) emp Belgium American Bank
82 Stony Ln Short Hills (M) ⊕ 376-8580
BAUER Carl (Anna) 806 Morris Tpk Short Hills (#5-E-2) (M) 376-0953
BAUER Emel B (Annie R) mach opr Western Electric Co 222 Millburn Av (#31B) (M) 379-6279
BAUER George H (Dorothy V) supt recreation town
57 Meadow Brook Rd Short Hills (M) ⊕ 379-5147
BAUER Joanne student 105 Fairfield Dr Short Hills (M) ....
BAUER Walter J (Mary E) retired 324 White Oak Ridge Rd Short Hills (M) ⊕ 379-4643
BAUER Walter J (Rose M) pres Bauer Factory Supplies Inc
105 Fairfield Dr Short Hills (M) ⊕ 376-4384
BAUER Walter J Jr student 105 Fairfield Dr Short Hills (M) ....
BAUM Jayne 131 White Oak Ridge Rd Short Hills (M) ....
BAUM Jerome (Marlene) 131 White Oak Ridge Rd Short Hills (M) ⊕ 467-1793
BAUMAN David (Eva S) retired 190 Millburn Av (#2G) (M) 376-3009
BAUMAN John (Valeria) retired 140 Parsonage Hill Rd Short Hills (M) ⊕ ....
BAUMAN Morris (Louise) retired 806 Morris Tpk Short Hills (#2D5) (M) 379-7491
BAUMANN Rose K 27 Delwick Ln Short Hills (M) ....
BAWDEN Lionel A (Florence E) emp American Express Co
83 Oak View Terr Short Hills (M) ⊕ 467-0677
BAXTER Raymond C (Martha) v pres Allied Chemical Corp
9 Keats Rd Short Hills (M) ⊕ 376-7784
BAY Ann Marie 4 Wyndham Rd Short Hills (M) ⊕ 379-3949
BAYUK H Alan 326 S Taylor Rd Short Hills (M) 379-1784
BAZTER Alfred M (Dorothy H) emp Print Craft Co 30 South Terr Short Hills (M) ⊕ 376-2903
BE Julian B DDS (Olga) 89 Cedar Wyoming (M) ⊕ 376-8364
BEACH Margaret M 33 Short Hills Cir (#3B) (M) 379-4963
BEADLEY Walter M (Patricia) 1 Kilmer Dr Short Hills (M) ⊕ 376-5791
BEADY Frederick (Mary) retired 425 Wyoming Av Wyoming (M) ....
BEADY Theodore (Mary) 425 Wyoming Av Wyoming (M) ....
BEAL Beverly J 10 Oaklawn Rd Short Hills (M) 376-8318
BEAL Drville E (Jean V) exec vice pres Prudential Ins Co
10 Oaklawn Rd Short Hills (M) ⊕ 376-3114
BEANCD Joseph G (Matilda) mgr Liberty Optical Mfg Co
100 Mohawk Rd Short Hills (M) ⊕ (2) 376-8548
BEATTY Calvin C (Dorcas B) real estate investment
108 Short Hills Av Short Hills (M) ⊕ 376-4756
BEAVER E H 454 Long Hill Dr Short Hills (M) 467-9266
BEBERMAN M 96 Millburn Av (M) 763-42D1
BECHT Charles G (Anna M) retired 50 Browning Rd Short Hills (M) ⊕ 379-3708
BECHT G 42 Willow St (M) 273-8735
BECK Cindy R 78 Kean Rd Short Hills (M) ....
BECK Mary A 72 Undercliff Rd (M) ....
BECK Paul H (Mariann) tchr Millburn Jr High School 67 Clinton Av Wyoming (M) ⊕ 763-2915
BECK Robert R retired 72 Undercliff Rd (M) ⊕ 376-9126
BECK Roy G (Helen) vice pres John J Ryan & Co 78 Kean Rd Short Hills (M) ⊕ 376-8133
BECK Susan J 88 Pine Wyoming (M) ....
BECKER Daniel F student 26 Troy Dr Short Hills (M) ....
BECKER Edward L (Marion E) slsmn 9 Rosedale Av Wyoming (M) ⊕ 763-2723
BECKER Erick K 45 Wordsworth Rd Short Hills (M) ....
BECKER Fred (Ruth L) retired 723 Ridgewood Rd Wyoming (M) ⊕ 762-1283
BECKER Frederick K atty (Barbara) Wilento Goldman & Spitzer
71 Troy Dr Short Hills (M) ⊕ 376-3510
BECKER Gene emp The Last Resort 6 Stewart Rd Short Hills (M) ⊕ 467-1062
BECKER Harry F (Cecelia M) emp Tel Co 388 Wyoming Av Wyoming (M) ⊕ 763-3143
BECKER James L (Nancy R) buyer Sears Roebuck & Co
50 Colonial Way Short Hills (M) ⊕ 467-0519
BECKER Kare H (Margaret E) marketing mgr Colgate Palmolive Peet Co
257 Brookhaven Way Short Hills (M) 379-3025
BECKER Karl E (Mary J) retired 45 Wordsworth Rd Short Hills (M) ⊕ 376-7166
BECKER MARVIN C DR phys & surg 116 Millburn Av (ofc #211) (M) 376-7822
BECKER Marvin C Dr (Sylvia f physician) 26 Troy Dr Short Hills (M) ⊕ ....
BECKER Nancy R pres Short Hills Travel Co 50 Colonial Way Short Hills (M) ....
BECKER Ned (Ina) 13 Robbins Ln Short Hills (M) 376-7954
BECKER Patricia A 9 Rosedale Av Wyoming (M) ....
BECKER Ronald 946 Ridgewood Rd (M) 467-8472
BECKER SYLVIA F MD 116 Millburn Av (#211) (M) 376-7822
BECKER William W (Agnes R) asst opr East Orange Water Works
528 Parsonage Hill Rd Short Hills (M) 379-7415
BECKLEY Addison S (Irma H) pres Automobile Safetwy Corp
48 Baltusrol Way Short Hills (M) ⊕ 379-5136
BED 'N' BATH Marty Eisenberg mgr 770 Morris Tpk Short Hills (M) 379-4203
BEDELL Donald W atty (Isolde) 11 Cayuga Way Short Hills (M) ....
BEDRICK Bernard H (Maxine) 17 Robbins Ln Short Hills (M) ⊕ 376-6655
BEDRICK Dawn E student 17 Robbins Ln Short Hills (M) ....
BEECHWOOD CIGAR CD newsdealers Mr Scally ownr Mr Calabrese pres
116 Millburn Av (#211) (M) 522-9673
BEERS Walter A (Margaret) retired 88 Woodland Rd Short Hills (#2) (M) 379-4264
BEGGS Louise H retired 148 Fairfield Dr Short Hills (M) ⊕ 379-3968
BEGLEY Richard G 27 Berkeley Rd Wyoming (M) 763-1062

© Johnson Publishing Company, Inc. 1981

BEHINGER Ruth L tchr Bd of Educ 12 Hilltop Rd Short Hills (M) .....
BEHRINGER David E (Sarah) metal wkr 12 Hilltop Rd Short Hills (M) ⊕ 376-0284
BEIER William C (Herta) 806 Morris Tpk Short Hills (#3-G-3) (M) 376-3218
BEIFUS Andrew J Jr (Dorothy E) 195 White Oak Ridge Rd Short Hills (M) .....
BEIFUS Donald J 195 White Oak Ridge Rd Short Hills (M) .....
BEIMFOHR Catherine J 48 Kenilworth Dr Short Hills (M) .....
BEIMFOHR Edward G atty (Joella J) 48 Kenilworth Dr Short Hills (M) ⊕ 376-1716
BELF Leslie (Karen) 12 Briarwood Dr Short Hills (M) ⊕ 376-3482
BELFARD Arthur C 12 Lakeside Dr Short Hills (#B) (M) 379-5203
BELL Jesse G (Marion) retired 71 Great Hills Rd Short Hills (M) ⊕ 379-3111
BELL Tom D 60 N Forest Dr Short Hills (M) 376-9455
BELLA FENUNA Vincent Cerreti 291 Essex (M) 379-9855
BEMSEL Henry G (Henrietta) 515 Old Short Hills Rd Short Hills (M) ⊕ 467-2286
BEN-ASHER Jerry (Sylvia) acct exec Amerace Co 20 Kean Rd Short Hills (M) ⊕ 467-3080
BENAK Frances 35 Rawley Pl (M) .....
BENDER John S atty (Margaret I) emp Habick Co 22 Wordsworth Rd Short Hills (M)
BENDER John S Jr student 22 Wordsworth Rd Short Hills (M) .....
BENDER Joseph A (Sylvia) 30 Farview Rd Wyoming (M) ⊕ 376-6233
BENDERSKY Gertrude 806 Morris Tpk Short Hills (#2-D-1) (M) .....
BENDERSKY Sadie retired 806 Morris Tpk Short Hills (#2-D-1) (M) 376-8196
BENDOKAS John J (Nancy J) 55 Lake Rd Short Hills (M) ⊕ 376-4534
BENDOKAS Nancy J 55 Lake Rd Short Hills (M) .....
BENEDICT Edward G (Gloria R) asst treas Bankers Trust Co
28 Ferncliffe Terr Short Hills (M) ⊕ 379-9070
BENEDICT Helen F retired 83 Mountain View Rd (M) ⊕ 376-8482
BENENSON & SCHER Jay R Benenson & Elliot Scher
159 Millburn Av (#1st floor) (M) 467-9750
BENENSON A S 60 Lawrence Dr Short Hills (M) 467-9398
BENENSON JAY R Beninson & Scher attys 159 Millburn Av (#1st floor) (M) 467-9750
BENEROFF Seymour (Harriet) 16 Woodcrest Av Short Hills (M) ⊕ 467-3216
BENIHANA OF TOKYO INC Holman Tin mgr 840 Morris Tpk Short Hills (M) 467-9550
BENISCH Barry M MD (Susan) 89 Locust Av (M) ⊕ 376-1939
BENITZ Frank C transport mgr NY 952 Ridgewood Rd (M) ⊕ 376-1517
BENITZ Frank R acct 952 Ridgewood Rd (M) .....
BENJAMIN Adrian (June C) dental lab wkr Allied Chrugin Laboratory 19 Oval Rd (M) ...379-9496
BENJAMIN Nan 17 Coniston Rd Short Hills (M) 467-3575
BENN Alec 63 Great Oak Dr Short Hills (M) 467-8487
BENNETT Carter J (Marlene M) editor The Item of Millburn & Short Hills
26 Undercliff Rd (M) ⊕ 379-6569
BENNETT Edmund D (Phyllis M) emp Fluid Chemical Co
51 Thackeray Dr Short Hills (M) ⊕ .....
BENNETT J Harold Dr (Belle) 10 Quaker Rd Short Hills (M) ⊕ 376-0676
BENNETT J HAROLD DR 120 Millburn Av (#1M) (M) 467-3666
BENNETT Thomas J (Eleanor M) loan consultant Feist & Feist
66 Oak View Terr Short Hills (M) ⊕ 379-5653
BENSKY Carol retired 163 Main (#2C) (M) 376-0798
BENSON Frederick S III (Ann) 65 Browning Rd Short Hills (M) .....
BENSON Frederick S Jr atty (Mabel H) 65 Browning Rd Short Hills (M) ⊕ 376-0792
BENSON Richard S (Serena P) slsmn Burlington Industries
548 White Oak Ridge Rd Short Hills (M) ⊕ 376-203B
BENSON Robert O (Sally T) 65 Seminole Way Short Hills (M) ⊕ 379-2521
BENSON Russell V (Olga A) dist mgr Automatic Sprinkler Corp of America
53 Elm Wyoming (M) ⊕ 379-6840
BENSON Thane E 548 White Oak Ridge Rd Short Hills (M) .....
BENSON William C 25 Mount Ararat Rd Short Hills (#A) (M) 277-3735
BENSTACK Martin (Hannah) 806 Morris Tpk Short Hills (#3G-7) (M) 467-1696
BENT John P Jr (Janet B) banker Bank of NY 74 N Taylor Rd Short Hills (M) ⊕ 379-5911
BENTON Eunice M 41 Lake Rd Short Hills (M) .....
BENUS A retired 24 Lakeside Dr Short Hills (#A) (M) 379-5345
BERARDESCO Nicholas J (Marie) mach HJ Ruesch Co
101 Farbrook Dr Short Hills (M) ⊕ .....
BERARDINELLI Daniel N (Marie R) engr City of Newark
22 Andover Dr Short Hills (M) ⊕ 467-1379
BERBERICH Donna student 431 White Oak Ridge Rd Short Hills (M) 467-0768
BERBERICH Robert P (Frances M) firefighter MFD
431 White Oak Ridge Rd Short Hills (M) ⊕ 467-0768
BERDAN Cyrus J (Margaret I) retired 176 Main (M) ⊕ 376-6019
BERDAN Frederick H (Dorothy) exec Dupont Co 17 Thackeray Dr Short Hills (M) ⊕ 379-4721
BEREZA Stephen (Brigett) acct 59 Meadow Brook Rd Short Hills (M) ⊕ 467-3430
BERG Gerald W (Eloise) 139 Great Hills Rd Short Hills (M) ⊕ 376-0254
BERG Roger (Lucille) 21 Watchung Rd Short Hills (M) ⊕ .....
BERGAMASCU Thomas (Alice J) engr Killan Co 158 Glen Av Wyoming (M) ⊕ 379-5319
BERGEN Kathleen B 295 Millburn Av (#19) (M) 376-9317
BERGER Alfred (May) pres Allied Die Cutting 32 Holly Dr Short Hills (M) ⊕ 376-6469
BERGER Anne 22 Undercliff Rd (M) .....
BERGER Cyrus (Gladys) real estate slsmn 36 Undercliff Rd (M) 376-6881
BERGER David N emp Real Estate 3 Wyoming Village (#4C) (M) 379-383B
BERGER Davida E 22 Undercliff Rd (M) .....
BERGER Herman (Jean) 83 Addison Dr Short Hills (M) ⊕ 376-6866
BERGER Martin H (Helen) slsmn Pauls Haberdashery 729 Ridgewood Rd Wyoming (M)..762-3005
BERGER Michael J 71 Browning Rd Short Hills (M) .....
BERGER Morton (Doris J) 71 Browning Rd Short Hills (M) 376-9076
BERGMAN Carl G eustodian South Mountain School 343 Millburn Av (#E) (M) 467-B139
BERGOFFEN Glen (Leah) 23 Talbot Ct Short Hills (M) ⊕ 379-9424
BERK E 139 Tennyson Dr Short Hills (M) 467-3640
BERK Richard M 172 Myrtle Av Wyoming (M) 467-3552
BERKELEY FEDERAL SAVINGS & LOAN ASSON 555 Millburn Av (M) 467-2B00
BERKOWITZ Martin H (Bebe R) 67 Harvey Dr Short Hills (M) ⊕ 376-6133
BERL Shari student 34 Hickory Rd Short Hills (M) .....
BERLIN M 240 Millburn Av (#B) (M) 467-3312
BERLINER Robert W (Arlene) acct 9 Deer Path Short Hills (M) ⊕ .....
BERMAN Leo L (Vivian) trucker 26 Clive Hills Rd Short Hills (M) ⊕ 467-191B
BERMAN Sidney V 17 Deer Path Short Hills (M) 376-B774
BERMAN William A (Erna) pres Universal Manufacturing Co
95 White Oak Ridge Rd Short Hills (M) ⊕ .....
BERNARD Berry (Shirley) emp House of Bernard 109 Glen Av Wyoming (M) ⊕ 379-65B1
BERNARD Shirley emp House of Bernard 109 Glen Av Wyoming (M) .....
BERNEY RUTH V DR 391 White Oak Ridge Rd Short Hills (M) 467-2330
BERNEY Ruth V Dr phys 391 White Oak Ridge Rd Short Hills (M) .....
BERNHAUT Charles I (Deena G) 40 Greenwood Dr (M) 376-0B55
BERNHEIM Egra B (Lorraine C) funeral dir Bernheim & Sons
73 Sagamore Rd Wyoming (M) 763-2890
BERNIE'S EXXON R[illegible] Co 132 Millburn Av (M) 376-9B34
BERNINGER Edward B (Carol R) 26 Dorset Ln Short Hills (M) ⊕ 376-7288
BERNS Robert S (Roslyn) exec Union 45 Sagamore Rd Wyoming (M) ⊕ 762-9542
BERNSTEIN A 1 Woodland Rd Short Hills (M) 379-6855
BERNSTEIN Aaron Sr (Ruth) 20 Richard Dr Short Hills (M) ⊕ 376-8585
BERNSTEIN B A 11 Fenton Dr Short Hills (M) ⊕ 467-3614
BERNSTEIN George M (Marcia) 28 Exeter Rd Short Hills (M) ⊕ 376-1460
BERNSTEIN Guy student 20 Richard Dr Short Hills (M) 376-8585
BERNSTEIN Ira (Jeanette) emp City of NY 112 E Wellington Av Short Hills (M) ⊕ 376-3155
BERNSTEIN Jay student 20 Richard Dr Short Hills (M) 376-8585
BERNSTEIN Joseph (Minnie R) retired 806 Morris Tpk Short Hills (#3-Q3) (M) 376-5776
BERNSTEIN L 4 Marion Av Short Hills (M) 376-6716
BERNSTEIN Nellie 176 Millburn Av (#24) (M) 376-5459
BERRIEN Geoffrey 81 Glen Av Wyoming (#12F) (M) 273-3412
BERSON Irving (Alice S) slsmn 90 Undercliff Rd (M) ⊕ 379-2516
BERSON MARC E Gutkin Miller Shapiro Berson atty 225 Millburn Av (M) 467-8000
BERSTLER Robert G (Lucie M) lt MPD 52 Pine Wyoming (M) ⊕ 762-6602
BERTEL Jerry G (Sondra M) photographer Vonferahe Printing Co
22 Bailey Rd Wyoming (M) ⊕ 762-0694
BERTNER Jerrold (Joyce) 35 Silver Spring Rd Short Hills (M) ⊕ 376-4592
BERTOLDO Anthony (Cecilia A M) meat cutter & mgr Seymours Market
11 Mount Ararat Rd Short Hills (M) ⊕ 379-5392
BERTOLDO Anthony P meat cutter Seymours Market
11 Mount Ararat Rd Short Hills (M) .....
BERTRAND Rene R (Bernice D) 17 E Pine Terr Short Hills (M) ⊕ 376-5870
BERWITZ Pearl D 4 Wyoming Village (#3B) (M) 376-9056
BERY Rajendra N (Marjorie) engr Foster Wheeler Co 42 Whittingham Terr (M) ⊕ 379-6469
BESCH Lorraine W 120 Western Dr Short Hills (M) 379-4662
BESCH Minnie W 120 Western Dr Short Hills (M) ⊕ 379-4662
BESCH Stephen H 120 Western Dr Short Hills (M) 379-4662
BEST Ronald (Barbara slsdy Sears Roebuck Co) archt O'Connor & Kilham
82 Pine Wyoming (M) (3) 763-3908
BESTALL Audley A (Sally) mgr P Ballantine & Sons
15 Meadow Brook Rd Short Hills (M) ⊕ (2) .....
BETSCH B M 806 Morris Tpk Short Hills (#4E) (M) (2) 376-6069
BETTERIDGE Edward J (Janet) 332 Lupine Way Short Hills (M) ⊕ (2) 376-3241
BETTERIDGE William W (Jane) emp Tel Co 282 Hartshorn Dr Short Hills (M) ⊕ (2) 376-4005
BHARUCHA Behram H (Evelyn L) 125 Sagamore Rd Wyoming (M) ⊕ (3) 763-6875
BHARUCHA David student 125 Sagamore Rd Wyoming (M) 763-6875
BIBBINS George S (Edith C) retired 77 Old Hollow Rd Short Hills (M) ⊕ (2) 379-3507
BIBBO Joseph student 29 Mechanic St (M) 379-6971
BIBBO Josephine 257 Essex (M) 376-5257
BIBBO Pasquale (Maria) cabinet mkr Engo 29 Mechanic St (M) (2) 379-6971
BID Velji importer 289 S Taylor Rd Short Hills (M) ⊕ (3) 467-2316
BIEGNER John E (Sally) retired 142 Canoe Brook Rd Short Hills (M) (2) 376-8938
BIELER E 806 Morris Tpk Short Hills (M) 379-1938
BIER D retired 206 Main (#5) (M) 467-2287
BIER Stanley J (Lois S) real est & ins broker 36 Exeter Rd Short Hills (M) ⊕ (4) 376-5759
BIERMAN BURTON J CPA 68 Essex (ofc) (M) 376-4800
BIERMAN Max (Marian) 14 Rippling Brook Dr Short Hills (M) ⊕ (2) 467-1053
BIERSTEIN Theodore (Gloria) slsmn 367 Wyoming Av Wyoming (M) (3) 762-6337
BILDNER A I 10 Farbrook Dr Short Hills (M) 467-0233
BILL'S ARMY & NAVY STORE mens clo Howard Schleien
666 Morris Tpk Short Hills (M) 467-0086
BILL'S AUTO SERVICE William Weag ownr 175 Main (M) 379-9704
BILLINGTON Stephen H Jr DVM (Marjorie S) veterinarian
11 Claremont Dr Short Hills (res) (M) ⊕ (2) 379-2639
BINDER Harold (Naomi) mfr agt 132 Glen Av (M) ⊕ (3) 376-3131
BINDER Harry M (Louise) 35 Mechanic (M) (2) 467-2962
BINDER Herold K (Helena) retired 4 Brantwood Terr Short Hills (M) ⊕ (2) 379-2151
BINDER LIFSON & BORRUS ins agency Edward A Lifson pres Bernard D Borrus vice
pres & treas 391 Millburn Av (M) 376-6100
BINDER Ralph E 132 Glen Av Wyoming (M) .....
BINDER Robert E DDS (Ruth) dentist
235 White Oak Ridge Rd Short Hills (res) (M) ⊕ (4) 467-9438
BINDER ROBERT E DDS dentist 68 Essex (M) 376-0496
BINGEL Theophil (Margaret S) supvr Pabst Brewing Co
75 Old Short Hills Rd Short Hills (M) ⊕ (2) 376-3370
BIRCH Edward O (Ruth V) retired 17 Ferncliffe Terr Short Hills (M) ⊕ 379-3852
BIRCH Harry D student 57 Chestnut Wyoming (M) .....
BIRCH Isabelle 51 Chestnut Wyoming (M) ⊕ 379-2204
BIRCHFIELD William G III 148 Fairfield Dr Short Hills (M) .....
BIRD John J Jr (Nora Q) supv reservations office American Airlines
94 Old Short Hills Rd Short Hills (M) ⊕ (5) .....
BIRDSALL Henry A (Dolores M) research chemist Bell Labs
12 The Crescent Short Hills (M) ⊕ (2) 376-4792
BIRNBAUM Sidney H (Marian) dept mgr Western Electric Co
202 Western Dr Short Hills (M) ⊕ (2) 379-1578
BIRNE H 25 Glenwood Dr Short Hills (M) .....
BIRNEY James M 296 Glen Av Short Hills (M) 379-2834
BISCEGLIA Vincent 218 Hartshorn Dr Short Hills (M) .....
BISHOF Norman P agt Prudential Ins Co 22 Baltusrol Way Short Hills (M) 376-5603
BISHOP Charles W 32 Mechanic (M) .....
BISK Bernard (Simma) 183 Parsonage Hill Rd Short Hills (M) ⊕ (4) 467-3618
BISSET Barbara ofc secy Allied Chemical Co 49 Seminole Way Short Hills (M) .....
BISSETT William F (Lillian) mgr Aetna Life Ins Co 49 Seminole Way Short Hills (M) ⊕
(2) 379-1337
BITMAN Carol student 525 Wyoming Av Wyoming (M) 376-4953
BITMAN Edward L (Sonya L) 525 Wyoming Av Wyoming (M) ⊕ (2) 763-5466
BITMAN Harley student 525 Wyoming Av Wyoming (M) .....
BITTER Robert H (June T) retired 65 Slayton Dr Short Hills (M) ⊕ 376-5669
BITTER ROBERT H importer 65 Slayton Dr Short Hills (M) 376-5669
BITTNER Allan K (Marie A) 11 Hickory Rd Short Hills (M) ⊕ 376-4087
BIUNNO Anthony J Dr (Anna C) phys 26 Andover Dr Short Hills (res) (M) ⊕ 467-1224
BIUNNO ANTHONY J DR phys 26 Andover Dr Short Hills (ofc) (M) 467-1224
BIUNNO Eileen student 26 Andover Dr Short Hills (M) .....
BLACK Carol Ann 329 S Forest Dr Short Hills (M) .....
BLACK Peter M (Lauranne S) 21 N Taylor Rd Short Hills (M) ⊕ 376-0052
BLACKMORE Paul O (Charlotte) chemist Interchemical Corp
293 Lupine Way Short Hills (M) ⊕ 379-2267
BLACKSTONE Milton (Dorothy) 21 Dorison Dr Short Hills (M) ⊕ 379-2937
BLACKSTONE Robert student 21 Dorison Dr Short Hills (M) .....

© Johnson Publishing Company, Inc. 1981

BLACKWELL Edward S Jr (Elsie W) ins broker 15 E Beechcroft Rd Short Hills (M) ⊕
BLACKWELL Hubert H (Marion M) ownr H H Blackwell Co 17 Greenwood Dr (M) ⊕ 376-133D
BLAICHER Emma F retired 224 Millburn Av (#41C) (M) 376-8694
BLAIR David H (Mary B) atty 79 Great Hills Rd Short Hills (res) (M) ⊕ 467-9586
BLAIR Howard (Jean) engr General Electric Co 357 Long Hill Dr Short Hills (M) ⊕ 376-7681
BLANCHARD Frederick G Jr 68 Hemlock Rd Short Hills (M) ....
BLANCHARD Peter P 274 Old Short Hills Rd Short Hills (M) ....
BLANCHARD Peter P Jr retired 274 Old Short Hills Rd Short Hills (M) 376-4696
BLANK Clara retired 41 Kean Rd Short Hills (M) ....
BLANK Henry M (Evelyn B) mgr Welfare Federation
31 Canterbury Ln Short Hills (M) ⊕ 379-3122
BLANKMAN Samuel M (Pearl H) exec Clairol Inc 58 Southern Slope Dr (M) ⊕ 376-560D
BLASI Judith C dancer 665 Ridgewood Rd Wyoming (M) 277-1361
BLASI Mario R (Audrey E) tchr 12 Park View Dr (M) ⊕ 376-262D
BLASIUS George F (Joanne M) owrn Blasius Industries 45 Deer Path Short Hills (M)
⊕ ....
BLATCHFORD Ruth M 78 S Springfield Av Springfield (#6D) (M) 273-6585
BLATT Wilhelmina 355 Millburn Av (M) 376-3396
BLAU Edward L 2 Farbrook Dr Short Hills (M) 467-81D5
BLAUSTEINS M furs Jules Blaustein ownr 516 Millburn Av (M) 379-1D8D
BLEZARD Maye 69 Pitt Rd Springfield (M) ....
BLIABLIAS Athanais 1 Hemlock Rd Short Hills (M) ....
BLIABLIAS Dino D (Marcy)) atty 1 Hemlock Rd Short Hills (res) (M) ⊕ 379-7645
BLISS Darlis M 285 S Forest Dr Short Hills (M) ⊕ 376-13B2
BLISS Donald F US Army 285 S Forest Dr Short Hills (M) ....
BLISS Harry F III 38 Minnisink Rd Short Hills (M) ....
BLISS Harry F Jr (Jean H) dir Am Cyanamid Co 38 Minnisink Rd Short Hills (M) ⊕ 376-4907
BLOCH Lee Mrs retired 29 Clive Hills Rd Short Hills (M) ⊕ 376-8945
BLOCK Clementine 14 Mount Vernon Av (M) 277-3299
BLOCK Malcolm H 29 Clive Hills Rd Short Hills (M) ....
BLOODGOOD Earle A (Jean) retired 11 Sunset Dr Wyoming (M) ⊕ 762-4125

BLOOM & LEVITT, ESQS.

-SAMUEL A BLOOM & LAWRENCE LEVITT ATTYS. & PTNRS., HARRY SILVERSTEIN LAWYER OF COUNSEL, MAUREEN SCHEUERMAN ATTY.- 75 MAIN ST (M) 379-4466

BLOOM Charles E 18 Moraine Pl Short Hills (M) ....
BLOOM Robert M 49 Short Hills Cir (#2B) (M) ....
BLDOM SAMUEL A atty 75 Main St (ofc) (M) 379-4466
BLDOM Stanley (Maggie) 16 Dominick Ct Short Hills (M) ....
BLOOMINGDALES Donna Barbieri mgr 1260 Morris Tpk Short Hills (M) 379-1DDD
BLUM Robert 75 Westview Rd Short Hills (M) ....
BLUM Robert V (Rose F) slsmn 38 Winding Way Short Hills (M) ⊕ 467-2890
BLUMENFELD & CD accts Samuel G Blumenfeld & Loui L Blumenfeld co ownrs
356 Millburn Av (ofc #4) (M) 467-1818
BLUMENFELD Fred (Blanche) tchr Millburn High School 18 Oakdale Av Wyoming (M)
BLUMENFELD LDUIS L Blumenfeld & Co acct 356 Millburn Av (ofc #4) (M) 467-1B1B
BLUMENFELD Samuel G (Florence) ownr Blumenfeld & Co
19 Kean Rd Short Hills (M) ⊕ 379-3420
BLUMENFELD SAMUEL G 356 Millburn Av (#4) (M) 467-1B1B
BLUNGART David 65 Locust Av (M) 376-D348
BLUNTSCHLI Max R (C June) assoc Allied Chemical
281 White Oak Ridge Rd Short Hills (M) ⊕ 379-4248
BOARDMAN Arthur G Jr (Jean R) vice pres Irving Trust Co
61 Adams Av Short Hills (M) ⊕ 376-7129
BOBBIE'S BOYS children's clothing Barbara Stern mgr
732 Morris Tpk Short Hills (M) 376-777D
BOBKER Howard (Edna) slsmn 267 Dale Dr Short Hills (M) 376-5948
BOCINA CASPER J bldg contr 57 Thackeray Dr Short Hills (M) 376-0649
BOCINA Casper J (Phyllis M) bldg contr 57 Thackeray Dr Short Hills (M) ⊕ 376-0649
BODDEN Frederick A (Helen M) sls engr Mirro Aluminum Co
98 Meadow Brook Rd Short Hills (M) ⊕ 379-3139
BODDY Philip J (Christine) research scientist Bell Labs
22 Silver Spring Rd Short Hills (M) ⊕ 379-4284
BODENBERG D W 37 Old Short Hills Rd Short Hills (M) 376-5097
BODENWISER I 56 Mechanic (M) 379-6275
BODNER Joseph (Minnie) retired 2 Lakeside Dr Short Hills (#A) (M) 376-561B
BODNER Richard H 13 Exeter Rd Short Hills (M) 467-1D57
BOEDECKER Daphine H 310 Lupine Way Short Hills (M) ⊕ 379-2361
BOEGERSHAUSEN Erurn F (Laura R) interior decorator
32 Great Hills Terr Short Hills (M) ⊕ 376-2384
BOEGERSHAUSEN Paul (Sherill) policeman MPD 37 Undercliff Rd (M) ⊕ ....
BOEHM A Bruce (Katherine R) retired 17 Delwick Ln Short Hills (M) ⊕ 379-4408
BOERSIG Edward L III slsmn 43 Briarwood Dr Short Hills (M) ....
BDESSMANN Alfred C DVM veterinarian 291 Millburn Av (res #6) (M) 467-3748
BDETTCHER Sylvester W (Ida M) mtcemn Town of Summit 25 Blaine (M) ⊕ ....
BOGAARD Peter A Jr (Louella G) broker E F Hutton 37 Keats Rd Short Hills (M) ⊕ 376-8647
BOGAN Elizabeth C tchr Bd of Educ 41 Windemere Terr Short Hills (M) ....
BOGAN Michael M (Mary A) 43 E Pine Terr Short Hills (M) ⊕ 376-8213
BOGAN Thomas R (Elizabeth C) 41 Windemere Terr Short Hills (M) ⊕ 376-D1D8
BOGART Edward J (Heidemarie) atty 44 Great Oak Dr Short Hills (res) (M) ⊕ 467-D513
BOGATY Herman (Jeanette D) 22 Glen Brook Crest Dr Short Hills (M) ⊕ 467-D149
BOGERT Miriam 191 White Oak Ridge Rd Short Hills (M) ⊕ ....
BOGUCKI Eugene MD (Jeanette) phys 16 Seminole Way Short Hills (res) (M) ⊕ ....
BOHL Rodrick M (Grace E) service rep PSE & G Co 10 Duncan (M) ....
BOHN Charles F 27 Glenwood Dr Short Hills (M) 467-3839
BOHRER BOHRER ROSENFARB & LICATA acct Robert Bohrer Howard Bohere Sam
Rosenfarb JosephLicata accts 636 Morris Tpk Short Hills (o(M) 379-17DD
BDHRER Morton H (Jeannie) stock broker 88 Troy Dr Short Hills (M) ⊕ 376-9374
BOHRER RDBERT CPA Bohrer Bohrer Rosenfarb & Licata
636 Morris Tpk Short Hills (ofc) (M) 379-17DD
BOHRER Thomas C (Janet J) 22 Fielding Rd Short Hills (M) 376-7316
BDIOFF Richard I 80 Greenwood Dr (M) ⊕ 467-3476
BOLAN Georgianna A clk Chase Manhattan Bank
1 Parsonage Hill Rd Short Hills (M) ....
BOLAN JOHN J Herrigel Bolan &Manahan assoc attys
241 Millburn Av (#2nd floor) (M) 379-585D
BOLAN John J DDS (Mary Lou) dentist 1 Parsonage Hill Rd Short Hills (res) (M) ⊕ 379-45D5
BOLAN JDHN J DDS 1 Parsonage Hill Rd Short Hills (ofc) (M) 379-554B
BOLAN William F (Dorothy) 40 Deer Path Short Hills (M) ⊕ 379-3135
BDLAND Dorothy clk Weston Co 41 Walnut Av (M) ....
BOLAND Mary 41 Walnut Av (M) ⊕ 376-3642
BOLE Jess W retired 24 Undercliff Rd (M) ⊕ 376-5022
BOLGER T 60 Stewart Rd Short Hills (M) 467-0973
BOLINGTON Robert (Teresa) 116 E Wellington Av Short Hills (M) ⊕ 376-6873
BOLT Donald E (Ann B) 510 Millburn Av (#302) (M) ....
BOLTON Frederic (Carol B) 24 Southern Slope Dr (M) ⊕ 467-1461
BONELLI Anthony (Josephine) slsmn Mayfair Markets 291 Essex (M) 379-4058
BONFANTI Richard S (Susan E) slsmn R R Donnelly & Sons
53 Elmwood Pl Short Hills (M) ⊕ 379-1739
BONFIELD Robert A (Betty C) slsmn Sillcock Miller Inc
50 E Pine Terr Short Hills (M) ⊕ 376-0977
BONNER Robert F 19 Hawthorne Rd Short Hills (M) 376-702D
BONTEMPD Edmond V (Madeline G) mason 54 South Terr Short Hills (M) ⊕ 376-1448
BONWIT TELLER womens clothing Thomas Cooper mgr
1260 Morris Tpk Short Hills (M) 376-7800
BOODISH WESLEY DR phys 120 Millburn Av (ofc #3) (M) 763-5424
BOODISH Wesley Dr (Lynn) phys 61 Lawrence Dr Short Hills (res) (M) ⊕ ....
BOOKBINDER Richard (Audrey) 11 Exeter Rd Short Hills (M) ⊕ 379-7149
BOOKEN Gerald J (Sandra) phys 92 Mohawk Rd Short Hills (res) (M) ⊕ 379-653D
BOOM John 212 Old Short Hills Rd Short Hills (M) 379-3537
BOOTH Isabel M retired 81 Cypress Wyoming (M) ⊕ ....
BOOTH Windsor P Jr (Carolyn A) real est agt New Providence 45 Cedar Wyoming (M)
⊕ 467-0293
BODTHBY Donald H (Grace S) retired 882 Ridgewood Rd (M) ⊕ 376-1416
BORCHERT Winifred H 39 Hobart Av Short Hills (M) ⊕ 379-5651
BORGES Francis A (Arlene F) 151 Glen Av Wyoming (M) ⊕ ....
BORINSKY Arthur 75 Woodfield Dr Short Hills (M) ⊕ 379-1133
BORINSKY Dianne 27 Cayuga Way Short Hills (M) ⊕ ....
BORKO Albert retired 38 Lakeside Dr Short Hills (#B) (M) 376-0951
BORNEMAN Edmond H (Janet) emp General Instrument Corp
87 Great Hills Rd Short Hills (M) ⊕ 379-6519
BORNMANN Carl M (Mary Ann) 52 Merrywood Ln Short Hills (M) ⊕ 379-1061
BORODINSKY Linda 35 Short Hills Cir (#1A) (M) ....
BORSELLINO E J 130 Spring (M) 376-6427
BORZNER Andrew C Jr (Virginia J) vice pres Prince Matchabelli
33 Hobart Av Short Hills (M) ⊕ 467-8883
BOS L Joseph (Gloria M) underwriter Chubb & Sons Inc
56 Baltusrol Way Short Hills (M) ⊕ 376-0611
BOSCO Marjorie A 168 Old Short Hills Rd Short Hills (M) ....
BOSETTI Adolph (Vieno M) emp William K Walbridge
11 Jefferson Av Short Hills (M) ....
BOSLAND Paul C (Helen N) assoc Suburban Trust Co 17 Birch Ln Short Hills (M) ⊕ 376-7695
BOSONAC Robert J (Bonita E) ownr Abbott Steel Drum & Barrell Works
10 E Pine Terr Short Hills (M) ⊕ 376-4808
BOSS Inga E 85 Rector (M) 376-4353
BOSWORTH Bessie A retired 45 Ocean (M) ⊕ 376-145D
BOTELHD F 36 Myrtle Av Wyoming (M) 761-6413
BOTHE W 20 Kilmer Dr Short Hills (M) 376-0429
BOUCHAT Clarence J (Monica) 11 Cape Ct Wyoming (M) ⊕ 376-9188
BOUTIQUE DRIGINAL THE womens clothing Pearl Frank ownr 506 Millburn Av (M) 376-322D
BOUVEA Robert M retired 32 Lakeview Av Short Hills (M) ....
BOVIN Denis A 10 Cayuga Way Short Hills (M) 467-1339
BOWE Alma E 38 Westview Rd Short Hills (M) ⊕ 379-5524
BOWEN Frederick N (June E) acct Playtex Corp
76 Browning Rd Short Hills (res) (M) ⊕ 467-8476
BOWER Glenn N (Suzanne L) 397 Hobart Av Short Hills (M) ⊕ 376-9125
BDWMAN Evelyn A retired 79 Elm Wyoming (M) ....
BOWMAN Frances B 284 S Forest Dr Short Hills (M) ⊕ 376-2D78
BOWMAN Michael E 45 Minnisink Rd Short Hills (M) 376-1609
BOWMAN Ralph asst Treas NY Times 284 S Forest Dr Short Hills (M) ....
BOXER Anthony R 12 Wordsworth Rd Short Hills (M) ....
BOXER Harold S (Esther) 12 Wordsworth Rd Short Hills (M) ⊕ 379-32D5
BOXER Robert D DDS (Myra S) dentist 27 Woodcrest Av Short Hills (res) (M) ⊕ ....
BOYAR S 418 Millburn Av (M) 467-1644
BDYD J Lawrence (Evelyn S) ownr James Boyd Real Est
47 Windemere Terr Short Hills (M) ⊕ 376-2767
BDYD Robert 221 Main (M) ....
BOYE William E (Edna H) broker 51 Meadow Brook Rd Short Hills (M) ⊕ 376-6575
BOYER Mildred B 8 Cambridge Dr Short Hills (M) ⊕ 379-3323
BOYLE James S (Margaret M) mgr Travelers Ins Co 91 Linden Wyoming (M) ⊕ 376-7969
BOYNGE David 8 Hemlock Rd Short Hills (M) 467-3029
BOZORTH Richard M (Louise H) retired 20 Park Rd Short Hills (M) ⊕ ....
BDZZA Zackery 136 Silver Spring Rd Short Hills (M) ⊕ ....
BRACA Enrico (Maria) cabinet mkr 35 Mechanic (M) 376-2695
BRACAGLIA C 237 Main (M) 467-1424
BRACE Douglas G (Juliet T) assoc attys Kenyon & Kenyon
9 Tulip Ln Short Hills (res) (M) ⊕ 376-0634
BRACUTT Kenneth R (Marion A) 160 Mohawk Rd Short Hills (M) ⊕ ....
BRADFIELD Gilbert J (Rose M) 22 Winding Way Short Hills (M) ⊕ 376-1452
BRADISH Steven D (Iliane G) emp Sea Land Service 56 Elm Wyoming (M) ⊕ 763-861C
BRADLEY Alfred G (Muriel) vice pres Babar Haulage Co
7 Tioga Pass Short Hills (M) ⊕ ....
BRADLEY Floyd H Jr (Carol L) emp Prudential Ins Co
1 Great Oak Dr Short Hills (M) ⊕ 379-5839
BRADNER Emily retired 21 Woodcrest Av Short Hills (M) ⊕ 379-3245
BRADY Edna 8 Elmwood Pl Short Hills (M) ⊕ 376-7180
BRADY Jacqueline Elk Mutual Life Ins Co 8 Elmwood Pl Short Hills (M) ....
BRADY Patricia C asst town clk Town of Millburn 8 Elmwood Pl Short Hills (M) ....
BRAGA Bolivar S (Ernilees) 101 Mountain View Rd Wyoming (M) ⊕ 379-2484
BRAHM H E 86 Maple Wyoming (M) 762-6558
BRANDEIS John R Jr (Ann) 15 Inwood Rd Short Hills (M) ⊕ 467-9095
BRANDEN KURT hypnotist 68 Essex (M) ....
BRANDON Ralph F Dr (Patricia) phys 1 Exeter Rd Short Hills (res) (M) ⊕ 376-8687
BRANDON RALPH F DR phys 1 Exeter Rd Short Hills (ofc) (M) 376-8687
BRANDT John F ownr John F Brandt Co 62 Tennyson Dr Short Hills (M) 376-1511
BRANGACCID David J (Marjorie H) engr Bell Labs
70 Meadow Brook Rd Short Hills (M) ⊕ 379-5478
BRANNAN Lyle R (Doris E) 330 White Oak Ridge Rd Short Hills (M) ⊕ 379-2338
BRANTINGSON Sigurd (Margaret R) elec supplier Bron Inc
264 White Oak Ridge Rd Short Hills (M) ⊕ 376-0124
BRASSIL CHARLES grocer 95 Millburn Av (M) ....

© Johnson Publishing Company, Inc. 1981

BRAUN Arthur E (Catherine F) pres Process Engineering & Machine Co Inc
33 Holly Dr Short Hills (M) 376-6194
BRAUN Herbert U (Veronica S) exec secy W A Birdsoll Co
8 Inverness Ct Short Hills (M) ⊕ 379-2517
BRAUN Kathleen M 33 Holly Dr Short Hills (M) ....
BRAUN Milton B 61 Mohawk Rd Short Hills (M) ....
BRAUN NEIL atty 830 Morris Tpk Short Hills (4th fl) (M) 467-9200
BRAUNSTEIN Morton (Esther) ownr Majestic Laundry 39 Park View Dr (M) ⊕ 376-852B
BRAUNSTEIN Sol (Pearl) ownr Braunstein Furriers 110 Westview Rd Short Hills (M)
⊕ 467-0990
BRAUNSTEIN SOL furriers Sol Braunstein ownr 233 Millburn Av (M) 763-5440
BRAVAKIS Alice M 759 Ridgewood Rd Wyoming (M) ....
BRAVAKIS Ruth 759 Ridgewood Rd Wyoming (M) ⊕ 379-6656
BRAXTON Robert J 58 Cedar Wyoming (M) 376-9423
BRAY Donald E (Elaine M) sgt MPD 1 Short Hills Cir (#2A) (M) ....
BRAYTON Richard A (Jean R) underwriter Crum & Foster Ins Co
6 N Forest Dr Short Hills (M) ⊕ 379-5380
BRECHER H 85 Mohawk Rd Short Hills (M) ....
BRECK'S HOME & GARDEN CENTER Jeffrey Staub mgr
820 Morris Tpk Short Hills (M) 376-1990
BREEN Eva 180 Hartshorn Dr Short Hills (M) ....
BREITMAN Steven (Madeline) 2 E Hartshorn Dr Short Hills (M) ⊕ 379-6443
BRENNAN Joseph L (Mildred D) 110 Old Short Hills Rd Short Hills (M) ⊕ 467-0256
BRENNAN William R 15 Silver Spring Rd Short Hills (M) ....
BRENNER ARTHUR S DR phys 120 Millburn Av (#204) (M) 376-9160
BRENNER BRUCE J DR phys 159 Millburn Av (1st fl) (M) 379-5888
BRENNER Bruce J Dr (Ellen) phys 226 White Oak Ridge Rd Short Hills (res) (M) ⊕ 467-3893
BRENNER Edward F 388 Long Hill Dr Short Hills (M) 379-7069
BRENNER FLORIST INC Milton Gottlieb pres 504 Millburn Av (M) 376-3166
BRENNER John (Lonnie) 7 E HartshornDr Short Hills (M) ⊕ ....
BRENNER Joseph F 806 Morris Tpk Short Hills (#1H) (M) 379-4692
BRENTANO'S books Pat Larson mgr 1260 Morris Tpk Short Hills (M) 376-7540
BRESCIA FRANK J DR phys 120 Millburn Av (ofc #203) (M) 379-3678
BRESCIA M 255 Brookhaven Way Short Hills (M) 376-5435
BRESSMAN Edward DDS (Lillian) dentist 827 Ridgewood Rd (res) (M) ⊕ 376-2770
BRETZGER WILBUR J real est & ins 29 Essex (M) 376-2882
BRETZGER Wilbur J (Sara E)) ins & real estate broker
41 E Hartshorn Dr Short Hills (M) ⊕ 379-4493
BREWER David N (Judith H) financial consultant 5 Ferndale Rd Short Hills (M) ⊕ 467-3834
BREWER Ferdinand H Jr (Elizabeth M) banker 1 Crescent Pl Short Hills (M) ⊕ 379-191B
BREWNIG Viola E retired 295 Millburn Av (#1) (M) 379-2348
BRIDGENS Barbara M emp Leumi Bank 2 Gap View Rd Short Hills (M) 379-2175
BRODER Abraham V (Amy) pres Broder Credit & Collection Service
15 Fox Hill Ln Short Hills (M) ⊕ ....
BRODER Robert H (Adel) vice pres Broder Credit & Collection
Service 27 Audubon Ct Short Hills (M) ⊕ ....

C

CARMEN Mary student 55 Pine St Wyoming (M) 762-1733
CAROLLA Dolores 28 Orchard (M) 273-1487
CARPET DECOR Charles Beck 730 Morris Tpk Short Hills (M) 376-2575
CARR B J 8 Blaine (M) ....
CARR Frank E (Mildred) ofc mgr P H B Frelinghipen Co
96 Falmouth St Short Hills (M) ⊕ 376-0652
CARR Patricia A 7 Homestead Ct Short Hills (M) ....
CARR Russell G (Cristine O) treas The Rubber Mfgs Assn
7 Homestead Ct Short Hills (M) ⊕ 376-1269
CARRERA John (Armida) broker 15 Canterbury Ln Short Hills (M) ⊕ 376-9349
CARRI NO C D APPRAISAL SEVICES ins 256 Brookhaven Way Short Hills (M) 376-2693
CARRIER AUTHORITY FACTORY SALES Mr Franklin 78 Millburn Av (M) 762-2800
CARRIERE James A constn wkr 275 Main (M) ....
CARRIERE Raymond P (Marie E) retired 275 Main St (M) ⊕ (5) 379-4411
CARRIGNTON Ellsworth T (Gertrude) emp Amer Mov for World Govt
68 Hemlock Rd Short Hills (M) ⊕ (4) 379-42B3
CARRINGTON G 24 Brookside Dr Short Hills (M) 379-2420
CARRINO Carmine D (Anita) 256 Brookhaven Way Short HIlls (M) ⊕ 376-2693
CARROL Lauren student 46 Meadow Brook Rd Short Hills (M) 376-2802
CARROLL B John (Geraldine E) mgr IBM Corp 46 Meadow Brook Rd Short Hills (M)
⊕ (6) 376-2802
CARSTENSEN William H (Mary E) draftsman Varityper
83 W Wellington Av Short Hills (M) ⊕ 376-4699
CARTER-DAY DIVISION CEA INC Carl M Kruse mfg industrial equip
38 Chatham Rd Short Hills (M) 467-0467
CARTER John S Jr (Tahti) banker NMB Bank 1 Crossgates Short Hills (M) ⊕ (4) 376-1986
CARTER Robert (Nancy) 169 White Oak Ridge Rd Short Hills (M) ⊕ (5) 467-3762
CARTER Thomas E (Marian) analyst New York Life Ins Co
13 Ferncliffe Terr Short Hills (M) ⊕ 376-6109
CARTINE MAURY atty 225 Millburn Av (M) 467-9800
CARTON Richard C (Frances K) ownr Trim Brush Co 51 Southern Slope Dr (M) ⊕ 376-2346
CARTWRIGHT Philip J (Barbara) realtor 291 Millburn Av (M) (2) 467-8387
CARUSO P A Jr 20 Old Short Hills Rd Short Hills (M) 376-1354
CARUSO Robert (Judy) 16 Midhurst Rd Short Hills (M) ⊕ (4) 467-8696
CARVEL'S Bruno Policahene owner 32 Main (M) 379-1969
CARVEN Catherine student 33 Twin Oak Rd Short Hills (M) 376-7946
CARVEN Christopher J (Mary S) exec Esso Chemical Corp
33 Twin Oak Rd Short Hills (M) ⊕ 376-7946
CARVEN Coleman student 33 Twin Oak Rd Short Hills (M) 376-7946
CARVER Calvin R (Emma) 2 East Ln Short hills (M) ⊕ 379-5342
CARY Boyd S Jr (Emily P) 20 Audubon Ct Short Hills (M) ⊕ 522-0561
CARY M Roger student 20 Audubon Ct Short Hills (M) ....
CASA COLUMBO CIVIC ASSOCIATION John Arsi pres 189 Main (M) 379-9819
CASALE Louis E (Ann) retired 92 Cypress Wyoming (M) ⊕ 763-4293
CASE Charles V 100 Knollwood Rd Short Hills (M) ⊕ (2) 376-1179
CASEY & KELLER Herbert Keller civil engineers & land surveyor 258 Main (M) 379-3280
CASEY P G (Janet tchr) stock trader 35 Woodland Rd Short Hills (M) ⊕ 376-4359
CASEY Patrick 6 Montview Av Short Hills (M) 273-50B2
CASHION Joseph E Jr (Ellen) advertising exec Amer Standard
27 Maple Terr Wyoming (M) ⊕ (2) 762-4421
CASNER Lisa F 102 Cypress Wyoming (M) ....
CASNER Macey L (Beatrice G) sls rep Prince Gardiner Co 102 Cypress Wyoming (M) ⊕ 762-0411
CASNER Mitchell J 102 Cypress Wyoming (M) ....
CASO Rose A retired 2 Fairfield Terr Short Hills (M) ⊕ 379-2910
CASS Thomas M (Lydia E) ins Frank B Hall NYC 24 Byron Rd Short Hills (M) ⊕ 376-6836
CASSEDY Frances 78 Woodland Rd Short Hills (#4) (M) 379-3221
CASTAGNA D Mrs 240 Millburn Av (#D) (M) 376-721B
CASTELLAN C P 41 Martindale Rd Short Hills (M) 467-1363
CASTERNOVIA Irene Y clk secy L and Service 133 Baltusrol Way Short Hills (M) ....
CASTERNOVIA Samuel E Jr emp Springfield Garage
133 Baltusrol Way Short Hills (M) ....
CASTERNOVIA Samuel E 133 Baltusrol Way Short Hills (M) 376-2199
CASWELL Alice L retired 18 Campbell Rd Short Hills (M) 376-4655
CATALLO Joseph J (Irene B) 35 Rawley Pl (M) ⊕ (4) 379-3879
CATALLO William (Angela real est slsldy Nancy Taylor Agcy) vice pres William House
100 Whitney Rd Short Hills (M) (3) 467-8821
CATER William B (June) investment counsellor Brundage Storey & Rose
78 Sagamore Rd Wyoming (M) ⊕ 763-7079
CATTERALL John W (Margaret) 70 South Terr Short Hills (M) ⊕ 376-8419
CATULLO Joseph J (Lucille S) 872 Ridgewood Rd (M) 376-6329
CATULLO Maria 14 Meeker Pl (M) 379-4649
CAULFIELD Patrick self employed 7 Troy Dr Short Hills (M) ⊕ (7) 376-1999
CAVENEY William J (Margaret) atty 25 Meadow Brook Rd Short Hills (M) ⊕ (4) 376-572B
CAVICCHIA Elisabeth H 739 Ridgewood Rd Wyoming (M) ⊕ 762-3862
CAVICO John D (Sally) retired 218 Millburn Av (#12B) (M) 376-1897
CENTANNI James G (Rose M) archt 7 Kilmer Dr Short Hills (M) ⊕ (3) 376-8374

CENTRAL CREDIT CLEARING BUREAU

PROFESSIONAL SERVICE
UNSURPASSED IN COLLECTIONS
44 GLENWOOD AV EAST ORANGE 672-0603

CENTRAL PHARMACY OF MILLBURN Frank Falcone ownr 321 Millburn Av (M) 376-3770
CENTRE BARBER SHOP Silvio Longo 349 Millburn Av (M) 379-2083
CENTURY 21 Bea Tanne agent 308 Millburn Av (M) 379-1661
CENTURY 21 MILLBURN REAL ESTATE & INVESTMENTS James DiMauro broker
30 Farley Pl Short Hills (M) 376-8660
CERMAK Werner (Renate) 89 Whitney Rd Short Hills (M) 376-3493
CERRACHIO E 18 Church (M) 376-9564
CERRO Anthony T (Fannie) meat cutter Garden State Market Metuchen 8 Willow (M)...376-8041
CERRO Nicholas clk MPO 21 Mechanic (M) (2) ....
CERRO Pasquale 10 Church (M) 379-7124
CERTIFIED FINANCIAL CONSULT CORP investments
1 Short Hills Av Short Hills (M) 467-2984
CERTNER Irwin M 71 Kean Rd Short Hills (M) 376-0797
CERZA DANTE ASID interior decor John Santi 565 Millburn Av (M) 376-6622
CHADHA Harish C 50 Glen Av Wyoming (M) ⊕ 376-3559
CHAIKEN Amy 526 White Oak Ridg e Rd Short Hills (M) 379-9071
CHAIKEN Bernard H Dr (Mildred) phys & surg
35 Kenilworth Dr Short Hills (res) (M) ⊕ 376-0579
CHAIKEN BERNARD H DR phys & surg 58 Chatham Rd Short Hills (ofc) (M) 376-5750
CHAIKEN Richard M (Marilyn B) real estate appraiser
526 White Oak Ridge Rd Short Hills (res) (M) ⊕ (4) 379-6875
CHALMERS Douglas A S Dr (Judith) phys & surg
29 Marion Av Short Hills (res) (M) ⊕ (3) 376-8865
CHALMERS DOUGLAS A S DR phys 85 Woodland Rd Short Hills (M) 379-4444
CHALSTY John S (Jennifer A) 10 Gap View Rd Short Hills (M) ⊕ 376-8811
CHAMBER OF COMMERCE MILLBURN 333 Millburn Av (M) 379-1198
CHAMBERLAIN Judith 22 Merrywood Ln Short Hills (M) ....
CHAMBERLAIN Rebecca 22 Merrywood Ln Short Hills (M) ....
CHAMPANE R E 123 Hobart Av Short Hills (M) 467-0923
CHAMPINE George A (Barbara) vice pres Exxon Corp Shelley Rd Short Hills (M) ⊕ (5) 379-751B
CHAN E 107 Glen Av Wyoming (M) 379-2039
CHANDLER ENGINEERING CORP 190 Millburn Av (M) 376-1336
CHANGO Marie A bkpr Del Giro Lamo Constr Co 29 Locust Av Wyoming (M) ....
CHANGO Nicholas J clk USPS 29 Locust Av Wyoming (M) ⊕ 379-2934
CHANTICLER Johnny Dee ownr 500 Millburn Av (M) 376-2222
CHANTICLER catering John Dee pres 500 Millburn Av (M) 762-4656
CHAPIN Josephine E 10 Alexander Ln Short Hills (M) ⊕ 376-6679
CHAPIN Mark W (Sheridan W) tchr Columbia Univ 733 Ridgewood Rd Wyoming (M) ⊕.763-9437
CHAPLEY Nicholas R 21 Colonial Way Short Hills (M) 376-4924
CHAPMAN C 271 Essex (M) ....
CHAPMAN Deborah 17 Ridge Terr Short Hills (M) ....
CHAPMAN John S 33 Bruce Path Short Hills (M) 379-2856
CHAPMAN Peter F (Pauline) emp Mutual Benefit Life Ins Co
15 Tulip Ln Short Hills (M) ⊕ (5) 467-9286
CHAPMAN Philip L (Vera F) 22 Colonial Way Short Hills (M) ⊕ 467-1041
CHAPMAN Richard H (Ann W) ownr Golden Pineapple 17 Ridge Terr Short Hills (M) ⊕ 376-4986
CHARAL ADVERTISING AGENCY Alan Liebowitz
148 Great Hills Rd Short Hills (M) 467-3589
CHARLES MILLBURN TIRE service station 750 Ridgewood Rd Wyoming (M) 376-8120
CHARLES Robert S (Carol) executive Lane NY Co 58 Birch Ln Short Hills (M) ⊕ (4) ..467-1594
CHARLES SCHWAB COMPANY INC Willaim Burton 374 Millburn Av (M) 379-7640
CHASEY John F (Rita) retired 200 Western Dr Short Hills (M) ⊕ 376-9565
CHASSANOFF Arnold L (Judith A) 157 Sagamore Rd Wyoming (M) ⊕ 762-352B
CHATHILL MANAGEMENT INC Philip Lax 830 Morris Tpk Short Hills (M) 467-1333
CHATTMAN R L 56 Slayton Dr Short Hills (M) ....
CHECKWRITER & CHECKSIGNER SALES & SERVICE 251 Essex (M) 467-2440
CHEESE & SPICE Mrs M Drazin & Sonya L Batman co-ownrs 32 Essex (M) 467-1B33
CHEN Amy 21 Park View Dr (M) ....
CHEN Lerma 93 Elm Wyoming (M) 763-0563
CHEN Thomas Dr (Margaret) phys E Orange VA Hosp 21 Park View Dr (M) ⊕ 467-9841
CHEN William J (Liala) 93 Elm Wyoming (M) ⊕ 763-1768
CHEN William J Jr 93 Elm Wyoming (M) ....
CHENCHARIK Joseph 22 Dameo Pl Short Hills (M) 379-4724
CHENEY K 20 Old Short Hills Rd Short Hills (M) 376-3957
CHENITZ W R 36 Tennyson Dr Short Hills (M) 379-9147
CHERNAK Jess 15 Fairfield Terr Short Hills (M) 379-5663
CHERNELA David (Helen) 21 Undercliff Rd (M) ⊕ 376-8160
CHERNELA Stephen L 21 Undercliff Rd (M) ....
CHERNIN Arthur N (Florence) 17 Hickory Rd Short Hills (M) ⊕ 467-2642
CHERNIN David P student 17 Hickory Rd Short Hills (M) ....
CHERNIN SAMUEL 374 Millburn Av (ofc) (M) 467-1900
CHESKIN Anne K 257 Main (#C) (M) 467-2913
CHESLER Louis retired 28 Lakeside Dr Short Hills (#A) (M) 376-1B39

© Johnson Publishing Company, Inc. 1981

CHESLEY R D 69 Lake Rd Short Hills (M) 376-0817
CHESTER Irving (Lena) 9 Sylvan Way Short Hills (M) ⊕ 376-7035
CHEZ MODE DRESS SHOPPE Lee Shaer & Dorothy Bialos co-ownrs
223 Millburn Av (#B) (M) 376-9861
CHIARAMONTE Frank (Lydia) baker Griffith Laboratory 8 Blaine (M) ⊕ 376-8689
CHIARAMONTE Mary mach opr Gross Sprotswear Inc 416 Millburn Av (M) ....
CHILD STUDY TEAM FOR THE DEAF Spring & Willow St (M) 376-7240
CHILDREY Frayser (Esther H) commercial artist 21 Berkeley Rd Wyoming (M) ⊕ 762-8373
CHIMENTI Robert J L (Grace M) physicist Exxon Corp
63 Great Hills Rd Short Hills (M) ⊕ 467-3829
CHIN Charles J (Bernice) stock broker 52 Linden Wyoming (M) 379-6349
CHIN Robert G 52 Linden Wyoming (M) ....
CHIOVAROU Edythe W 26 Taylor (M) ⊕ 379-4515
CHIRICK Catherine mach opr Hatfield Wire & Cable Co 4 Rosedale Av Wyoming (M) ⊕ 763-9286
CHIRICK Mary clk typist 4 Rosedale Av Wyoming (M) 763-9286
CHIRICK Nicholas pipefitter Roselle 4 Rosedale Av Wyoming (M) 763-9286
CHIRICK Stella clk Tel Co 4 Rosedale Av Wyoming (M) 763-9286
CHIRICO Anthony N (Mary Jo) pres Union Tank Car Co
11 Chaucer Rd Short Hills (M) ⊕ 467-0662
CHIRICO Mary emp Millburn Coffee Shop 11 Chaucer Rd Short Hills (M) 467-0662
CHISHOLM William R (Patricia A) 29 Great Hills Rd Short Hills (M) ⊕ 467-0633
CHIVIAN L 806 Morris Tpk Short Hills (#3Q4) (M) ....
CHIZZIK Steven 954 Ridgewood Rd (M) 379-7142
CHO Dong W 206 Long Hill Dr Short Hills (M) 467-8102
CHOMA Anna 9 Kilmer Dr Short Hills (M) ....
CHOMA Antoinette 9 Kilmer Dr Short Hills (M) ....
CHOPIN RICHARD M MD phys & surg 120 Millburn Av (ofc) (M) 467-1810
CHR BJELLAND & COMPANY INC Oue K Kristensen pres 89 Millburn Av (M) 761-7600

CHRIST CHURCH

DAVID B EARNEST RECTOR
PAUL E GILBERT ASST
66 HIGHLAND AV SHORT HILLS (M) 379-2898

CHRIST CHURCH IN SHORT HILLS PARISH HOUSE 55 Highland Av Short Hills (M) ..379-2898
CHRISTENSEN Lee R (Mary B) 49 Cambridge Dr Short Hills (M) ⊕ 467-8149
CHRISTIAN Henry A (Ann L) prof Rutgers University 435 Wyoming Av Wyoming (M)
⊕ 379-6794
CHRISTIANSEN Herbert W (Emogene) engr C B Christiansen Co
23 Fenton Dr Short Hills (M) ⊕ ....a 376-0939
CHRISTOPHER'S RESTAURANT Alfred T DeRisseo 217 Millburn Av (M) 376-9804
CHRISTOPHERSON Paul (Elizabeth) 2 Crossgates Short Hills (M) ⊕ 376-3695
CHRISTOU Christopher P (Maureen C) 80 Linden Wyoming (M) ⊕ 379-4146
CHRYSTAL Edward 289 Baltusrol Way Short Hills (M) ⊕ ....
CHRYSTIE Thomas L (Eliza B) underwriter Merrill Lynch Pierce Fenner & Smith Inc
77 Knollwood Rd Short Hills (M) ⊕ 376-7907
CHUBB & SON INC John Bain mgr 51 John F Kennedy Pkwy Short Hills (M) 467-6000
CHU88 INSTITUTE FOR COMPUTER TECHNOLOGY
51 John F Kennedy Pkwy Short Hills (M) 379-6693
CHUCHRA Irene 10 Byron Rd Short Hills (M) ⊕ 376-2204
CHUN Kenneth (Ellen) ins underwriter Continental Ins Co
28 Norwood Terr Wyoming (M) ⊕ 762-8675
CHURCH Charles F Jr 32 Marion Av Short Hills (M) 467-3157
CHURCH OFJESUS CHRIST OF LATTER DAY SAINTS Bishop James D Parker Jr
pastor 140 White Oak Ridge Rd Short Hills (M) 379-9736
CHURGIN Lawrence S DDS (Judith S) dentist 158 Mohawk Rd Short Hills (res) (M) ⊕ 376-8604
CHURGIN Walter G (Shirley) emp Davis Dental Lab 60 Athens Rd Short Hills (M) ⊕ 376-2904
CIANCI Francis N (Alice L) 72 Cypress Wyoming (M) ⊕ 763-7763
CICALERE Carmine B (Rose E) mgr JAC Corp 467 Long Hill Dr Short Hills (M) ⊕ ....
CICALESE Pasquale (Jennie) 8 Sylvan Way Short Hills (M) ....
CICHY J 15 Meeker Pl (M) 467-2078
CIFELLI Thomas H (Doris) atty 22 Cayuga Way Short Hills (res) (M) ⊕ 379-6670
CINCIOLO Carlo (Maria) mech Hudson Metal Products 67 Myrtle Av Wyoming (M) ⊕ ..762-7750
CINO Alfonse (Rose) 74 Mountain View Rd (M) ⊕ 467-0268
CINO Julianne 74 Mountain View Rd (M) 467-0268
CIPOLLETTI Cesare L (Valentina M) 91 Falmouth Short Hills (M) ....
CIPRIANO Anne G 345 Wyoming Av Wyoming (M) 762-1455
CIPRIANO Peter A (Rose A) consultant engr Engineers Inc
345 Wyoming Av Wyoming (M) ⊕ 762-1455
CIRASELLA N Mrs retired 6 Wyoming Village (#4A) (M) 467-2076
CIRCELLI Antonietta retired 67 Myrtle Av Wyoming (M) ....
CIRCELLI Antonio A (Maria) 78 Myrtle Av Wyoming (M) ⊕ ....
CIRCELLI Joe (Josephine) landscape gardener 36 Farley Pl Short Hills (M) ⊕ ....
CIRCELLI Pasquale (Margaret M) retired 15 Baltusrol Way Short Hills (M) ⊕ 376-5479
CIRCELLI Rita M 78 Myrtle Av Wyoming (M) ....
CIRCELLI'S BARBER SHOP Patrick Circelli 658 Morris Tpk Short Hills (M) 376-4228
CIRCHIRILLO Joseph (Patricia) tchr Bd of Educ 405 Wyoming Av Wyoming (M) ⊕ 762-8509
CIRELLO Tony (Luci) 18 Rector (M) ....
CITGO-ARCH Carmen J Lifante 46 Morris Tpk Short Hills (M) ....
Citron Thomas H (Virginia) retired 2 West Rd Short Hills (M) ⊕ 379-2907
CLAGETT John W (Martha E)) 14 Timber Acres Rd Short Hills (M) ⊕ 467-0456
CLAMAN Jeffrey A (Susan) 14 Morning Side Ct Short Hills (M) ⊕ ....
CLAPP Joan S 806 Morris Tpk Short Hills (#4H5) (M) ....
CLARE George M (Karen S) 299 Hartshorn Dr Short Hills (M) ⊕ 467-2426
CLARK Edith retired 56 Mechanic (#2A) (M) 379-2557
CLARK George R (Marian)) record mfr 19 Kilmer Dr Short Hills (M) ⊕ 376-2788
CLARK J E 22 Deer Path Short Hills (M) 467-2198
CLARK James D (Georgia) 8 Hilltop Rd Short Hills (M) ⊕ ....
CLARK Joanne 7 Brookside Dr Short Hills (M) ....
CLARK John J Jr (Ann) exec Boyd Weir & Sewell Inc
128 Tennyson Dr Short Hills (M) ⊕ 379-2453
CLARK Richard J 46 W Wellington Av Short Hills (M) 376-1079
CLARK Robert W (Marian C)) ins broker Wilcox Baringer
16 Canterbury Ln Short Hills (M) ⊕ 379-7911
CLARK Virginia nurse 19 Kilmer Dr Short Hills (M) ....
CLARK William C (Dorothy F) 103 Mountain View Rd (M) 376-6988
CLARK William J (June L) asst mgr US Steel Corp 50 Tennyson Dr Short Hills (M) ⊕ ..379-2019
CLARKE H Weston emp American Tel & Tel Co 17 Washington Av Short Hills (M) ⊕ ..467-1715
CLARKEN Joseph A Jr (Elizabeth M) atty 29 Canterbury Ln Short Hills (res) (M) ⊕ 379-2487
CLARKSON Arthur A (Carolyn J) acct Western Electric Co
56 Twin Oak Rd Short Hills (M) ⊕ 376-6421
CLAYTON William L (Carol L) investment broker 1 Slope Dr Short Hills (M) ⊕ 376-2840
CLEAVES C Freeman (Gwendoline C) financial writer Financial World News
22 Edgewood Terr Wyoming (M) ⊕ 762-9255
CLEELAND Roy Jr 50 Lake Rd Short Hills (M) 379-3741
CLERMONT William L (Lydia) engr PSE&G Co
806 Morris Tpk Short Hills (#3F) (M) 376-5309
CLIFF Herbert E (Lillian S) vice pres 26 Nottingham Rd Short Hills (M) ⊕ 379-3290
CLINKUN8ROOMER William G (Patricia R) stock broker Payne Webber Jackson &
Curtis 10 Andover Dr Short Hills (M) ⊕ 379-7338
CLINTON APPLIANCES INC Milton Franklin pres Mrs Irving Franklin secy
78 Millburn Av (M) 762-2800
CLOTHES HORSE THE Phyllis Ehrlich & Stanley Ehrlich 313 Millburn Av (M) 376-2288
CLOTHES LINE THE Patricia Kotlarz 281 Main (M) 379-7761
CLOW Arthur P (Marjorie) vice pres Western Electric Co
45 Joanna Way Short Hills (M) ⊕ 379-6223
CLUTHE Frederic S (Annette R) exec Strohmeyer & Arpe Co
20 Quaker Rd Short Hills (M) ⊕ 379-4118
CLUTHE Herbert F (Margeret) 14 Meadow Brook Rd Short Hills (M) ⊕ 467-0450
CO88LESTONE CHEESE 217 Millburn Av (M) ....
COCHRANE James M (Virginia A) 301 S Forest Dr Short Hills (res) (M) ⊕ 379-5596
COCHRANE James M DDS dentist 58 Chatham Rd Short Hills (ofc) (M) 376-5268
CODY Michael J (Margot B) emp ins 25 Hilltop Rd Short Hills (M) 376-8578
COE B J 28 South Terr Short Hills (M) 467-0413
COE Francis M (Phyllis) asst dir St Barnabas Iosp 83 Elm Wyoming (M) ⊕ 763-1791
COE Martha G 100 Mountain View Rd (M) ⊕ 376-1437
COEN MARINE EQUIPMENT INC OFFICE 15 Slope Dr Short Hills (M) 376-4881
COEN Robert 8 (Helen)) pres Coen Marine & Barge Line Equipment Inc
15 Slope Dr Short Hills (M) ⊕ 376-0322
COESTER 8ernice G 186 Western Dr Short Hills (M) ⊕ 379-2977
COESTER Minna A 81 Baltusrol Way Short Hills (M) ⊕ 376-5675
COFFEY Frederick (Margaret L) exec Lazar Constn Co
12 Martindale Rd Short Hills (M) ⊕ 467-2197
COGAN 8arry S 314 S Taylor Rd Short Hills (M) 467-8239
COGLIATI Norman (Rose M) acct 15 Highview Rd Short Hills (M) ⊕ 376-4658
COHAN Bert R Mrs 80 Kean Rd Short Hills (M) ....
COHAN Lawrence (Ruth R) glazier 23 S Mountain Rd (M) ⊕ 964-3433
COHAN Leonard L 23 S Mountain Rd (M) 964-3433
COHANE Arthur J (Margot I)) retired 114 Greenwood Dr (M) ⊕ 379-3754
COHE Saul (Gail travel consultant Suburban Travel Service)
460 White Oak Ridge Rd Short Hills (M) 379-5441
COHEN E G 10 Great Hills Rd Short Hills (M) ....
COHEN Eva retired 18 Oval Rd (M) ....
COHEN George S 43 Silver Spring Rd Short Hills (M) 467-3456
COHEN Hannah 2mp Bureau of Children's Service 154 Myrtle Av Wvoming (M) ....
COHEN Helen 14 Reeve Cir Wyoming (M) 379-4737
COHEN Howard 44 Linden Wyoming (M) 376-6918
COHEN Louis J (Helen K) atty 106 Silver Spring Rd Short Hills (res) (M) ⊕ 376-2822
COHEN Martin D (Annette S) atty Cohen Rosenbaum & Scher
88 Maple Wyoming (res) (M) ⊕ ....
COHEN Martin J (Terice) atty 850 Ridgewood Rd (ofc) (M) ⊕ 379-7284
COHEN Michael tchr Bd of Educ 257 Main (#D) (M) ....
COHEN Morris 191 Long Hill Dr Short Hills (M) 376-1936
COHEN MORRIS L 108 Woodfield Dr Short Hills (M) 376-5573
COHEN Morris L (Florence) acct 108 Woodfield Dr Short Hills (res) (M) ⊕ 376-5573
COHEN Murray (Phyllis) 100 Slayton Dr Short Hills (M) ....
COHEN Ronald J 96 Elm Wyoming (M) ....
COHEN Ronald L (Marianne) emp Uniform Rental & Cleaning
180 Long Hill Dr Short Hills (M) ⊕ 379-2302
COHEN Sarah 154 Myrtle Av Wyoming (M) ⊕ 376-5783
COHEN Seymour (June) jeweler 11 Seminole Way Short Hills (M) ⊕ ....
COHEN Sidney clk S Marsh & Sons 257 Main (#D) (M) 379-7118
COHEN Sylvia 96 Elm Wyoming (M) ⊕ 762-4553
COHEN William R (Rosetta) exec Standard Corp 425 Long Hill Dr Short Hills (M) ⊕ 379-3931
COHN Grace T ofc secy Samuel A Bloom 16 Reeve Cir Wyoming (M) 376-8627
COHN Joel (Shirley) slsmn 64 Undercliff Rd (M) ⊕ 379-6087
COHN Joseph D MD (Barbara) phys & surg 163 Highland Av Short Hills (res) (M) ⊕ ..
COHN Robert M slsmn Steiger Buchner 16 Reeve Cir Wyoming (M) ⊕ 376-8627
COHN Stanley H (Frances) emp restr 927 Ridgewood Rd (M) ⊕ 379-7039
COLA8ELLI Joseph (Minnie) mach opr Hudson Tool 126 Spring (M) 379-4171
COLA8ELLI Lucia retired 126 Spring (M) ⊕ ....
COLAIANNI Charles 18 Talbot Ct Short Hills (M) 467-3187
COLANDREA Ellen D 76 Linden Wyoming (M) ....
COLANDREA William S (Adele H) sls rep Metropolitan Life Ins Co
76 Linden Wyoming (M) ....
COLANERI Dominick J (Bernadette) tchr Bd of Educ
258 Long Hill Dr Short Hills (M) ⊕ ....
COLARUSSO Sam A (Pauline E) retired 14 Alexander Ln Short Hills (M) ⊕ 379-5817
COLAVITO George (Florence) 104 Rector (M) ....
COLBY L James Jr (Harriett W) vice pres Allied Chemical Co
27 Timber Acres Rd Short Hills (M) ⊕ 376-9049
COLE & COMPANY REALTORS 1 Short Hills Av Short Hills (M) 376-0936
COLE Arthur S (Rita) ownr Cole & Co 13 Bodwell Terr (M) ⊕ 379-4077
COLE ASSOCIATION MANAGEMENT CONSULTANTS Short Hills (M) 467-3444
COLE Hugh A (Sally volunteer wkr) emp Steel Mfr 66 Falmouth Short Hills (M) ⊕ 379-2532
COLEMAN 8enjamin (Dorothy E) acct & ownr Kurtz Coleman & Webber
31 Farbrook Dr Short Hills (res) (M) ⊕ 379-6795
COLEMAN Harry J (Ann P) atty 50 Westview Rd Short Hills (res) (M) ⊕ 376-3793
COLEMAN Raymond A (Adelaide A) atty 25 N Forest Dr Short Hills (M) ⊕ 376-4635
COLEN SY J (Harriet B) community consultant National Jewish Assoc
397 Wyoming Av Wyoming (M) 762-8940
COLES C J 14 Midhurst Rd Short Hills (M) ⊕ 467-8894
COLES Thomas E (Lois) retired 41 Main (M) 379-3429
COLETTA 8everly P 41 Elmwood Pl Short Hills (M) ⊕ 376-4505
COLIE Rosalie L 51 Woodcrest Av Short Hills (M) ⊕ 379-2610
COLLAS John R (Marie A) constn wkr 29 Rosedale Av Wyoming (M) ⊕ ....
COLLETT T K 99 Chestnut Wyoming (M) 467-8481
COLLICT Florence 35 Whitney Rd Short Hills (M) ⊕ 376-5673
COLLICT William J real estate broker 35 Whitney Rd Short Hills (M) ....
COLLICT WILLIAM J 35 Whitney Rd Short Hills (M) 376-5673
COLLINGE W R 412 White Oak Ridge Rd Short Hills (M) 467-1225
COLLINS Adrian A (Marian) tax atty 3 Byron Rd Short Hills (M) ⊕ ....
COLLINS E D 74 Woodland Rd Short Hills (M) 467-0286

© Johnson Publishing Company, Inc. 1981

COLLINS Elliot 92 Greenwood Dr (M) .....
COLOR POSTCARD COMPANY 391 Essex St (M) 467-3773
COLRICK Edward F (Ann C) ownr Colrick Trucking Co 58 South Terr Short Hills (M) ® 379-3835
COLRICK Mary Ellen student 58 South Terr Short Hills (M) .....
COLTER J Reginald 18 Baltusrol Way Short Hills (M) .....
COLUMBIA PACKAGING CORP Israel Tugendrajch pres 55 Bleeker (M) 467-9555
COLUMBUS MCKINNON CORP 321 Millburn Av (#9) (M) 376-9770
COLVAITA T 260 Main (M) .....
COMANDO EDWARD N DR phys 120 Millburn Av (ofc) (M) #205) 762-1122
COMBES Theodore J 17 W Beechcroft Rd Short Hills (M) 379-5465
COMERCI Christine 7 Deerfield Rd Short Hills (M) ® .....
COMERCI John T Dr (Geraldine) physician 36 Kean Rd Short Hills (res) (M) ® .....
COMEY S 21 Myrtle Av Wyoming (M) 761-4735
COMMON THE 225 Millburn Av (M) .....
COMMONWEALTH WATER CO Jack H King vice pres-mgr
233 Canoe Brook Rd Short Hills (M) 376-8800
COMMONWEALTH WATER CO PUMPING STATION
John F Kennedy Pkwy Short Hills (M) .....
COMMUNITY CONGREGATIONAL CHURCH Rev Kenyon J Wildrick pastor
200 Hartshorn Dr Short Hills (M) 379-5600
COMPACT MILLS INC 117 Blaine (M) 467-1222
COMPTON J C 22 Bruce Path Short Hills (M) 379-7857
CONCHAR Barton (Helen B) mfg rep McFarland & Conchar 264 Glen Av Wyoming (M)
® 376-0921
CONCHAR Donald (Gloria) purchasing agt Rowe INternational Inc
10 Benson Ct Short Hills (M) ® 376-4152
CONCHAR Robert B 264 Glen Av Wyoming (M) .....
CONCHOR James W (Eleanor) 209 Parsonage Hill Rd Short Hills (M) ® 376-5416
CONDON Hester F nurse Dr Gerald Fonda 1 Midhurst Rd Short Hills (M) ® 379-4948
CONDON R V Jr 20 South Terr Short Hills (M) 467-8972
CONGREGATION B'NAI ISREAL Dr Victor A Mirelman rabbi 160 Millburn Av (M) 379-3811
CONGREGATION B'NAI JESHURUN 1025 S Orange Av Short Hills (M) 379-1555
CONKLIN Deane L III 49 W Wellington Av Short Hills (M) 379-2792
CONKLIN Susan 23 Baltusrol Way Short Hills (M) .....
CONKLIN Theodore J (Helen) ownr Ideal Gardens 23 Baltusrol Way Short Hills (M) ® 379-2848
CONN ORGAN AGENCY 374 Millburn Av (M) 376-6777
CONN Ralph I (Gertrude Z) slsmn 8 Haran Cir (M) ® 376-8526
CONN TODD atty 75 Main St (M) 376-4040
CONNANT Charles E Dr (Evelyn G) 321 Long Hill Dr Short Hills (res) (M) 376-5564
CONNELL Loretta B 40 Silver Spring Rd Short Hills (M) ® 376-3758
CONNELLY Jim (Elizabeth) 15 Montview Av Short Hills (M) 376-2663
CONNELLY Madeleino B 40 Lake Rd Short Hills (M) ® 376-2423
CONNOLLY Barron T exporter 40 Lake Rd Short Hills (M) .....
CONNOLLY Joseph 80 Great Oak Dr Short Hills (M) 379-1776
CONNOLLY Joseph J (Bernice) 15 Great Hills Terr Short Hills (M) ® 376-0828
CONNOLLY Norbert 86 Elm Wyoming (M) 761-6739
CONNOLLY RAYMOND REALTORS Ramond Connolly 34 Essex St (M) 376-5323
CONNOLLY Ruth ofc secy Seton Hall University
337 Old Short Hills Rd Short Hills (M) ® .....
CONNOLLY Thomas (Mary) emp Newark News 109 Spring (M) .....
CONNOR John R 380 Wyoming Av Wyoming (M) .....
CONRAD T 15 Park View Dr (M) 376-8436
CONROE William R (Sylvia W) slsmn Bambergers 60 Milton Wyoming (M) ® 762-6935
CONROY C 74 Rector (M) 376-1335
CONROY Eugene J (Mary D) atty 21 Chestnut Pl Short Hills (res) (M) ® 379-2683
CONSALES Gene Baltusrol Way Short Hills (M) 379-4731
CONSIDINE William A retired 32 Lakeside Dr Short Hills (#A) (M) 379-1509
CONSOLIDATED CABLE SYSTEMS INC 374 Millburn Av (M) 376-3820
CONSOLIDATED PHOTOGRAPHIC IMPORTS David Srigue ownr 348 Millburn Av (M) 467-3920
CONSTANTINE Wells W Jr (Caroline G) 157 Western Dr Short Hills (M) ® 467-0094
CONSULTANTS IN CARDIOLOGY 116 Millburn Av (M) 467-1544
CONTINENTAL MASONIC TEMPLE 37 Spring St (M) 379-5522
CONTRERAS E 33 Short Hills Cir (M) 376-1697
CONTROL COMPONENTS SUPPLY 16 Byron Rd Short Hills (M) 376-6315
CONWAY James S 6 Bodwell Terr (M) 379-5175
CONWAY Michael (Lola) policeman MPD 35 Rosedale Av Wyoming (M) ® .....
CONWAY Timothy policeman MPD 922 Ridgewood Rd (M) .....
COOGAN Ed 7 Homestead Ct Short Hills (M) 379-5332
COOK Beatrice J secy Investment Banking Fund 357 Oxford Dr Short Hills (M) .....
COOK Charles W (Jean L) headmaster The Browning School
357 Oxford Dr Short Hills (M) ® 379-5425
COOK Henry S (Madaline L) slsmn McGraw Hill Publishing Co
727 Ridgewood Rd Wyoming (M) ® 762-8829
COOK Jerome I MD (Elaine) 50 Oval Rd (res) (M) ® 379-9242
COOK THOMAS & SON TRAVEL BUREAU Benny R Bellizzi mgr
1260 Morris Tpk Short Hills (M) 379-7434
COOMBS Frederich A Jr (Esther B) retired 318 S Taylor Rd Short Hills (M) ® 376-1227
COOMBS Frederick A III (Katherine A) emp US Steel Co
29 Ferncliffe Terr Short Hills (M) ® 467-0040
COOPER Arthur examiner Prudential Ins Co 18 Crescent Pl Short Hills (M) 379-2704
COOPER 'Children Phone' 19 Hillside Av Short Hills (M) 379-4110
COOPER Fred W 806 Morris Tpk Short Hills (M) 467-9548
COOPER Harvey H (Ethel H) retired 104 Hobart Av Short Hills (M) ® 376-1323
COOPER John 9 East Ln Short Hills (M) 467-0796
COOPER M 25 Falmouth Short Hills (M) 376-0265
COOPER M B 195 Main St (M) 467-6142
COOPER Michael A 9 Delabarton Dr Short Hills (M) ® 379-4309
COOPER Owen M (Anne M) trk driver Avon Sheet Metal Co 6 Oakdale Av Wyoming
(M) ® 763-2729
COOPER Peter (Alana) stock broker 9 Elmwood Pl Short Hills (M) ® 467-2273
COOPER R H 19 Hillside Av Short Hills (M) 379-3665
COOPER Stephen 85 Westview Rd Short Hills (M) 376-5122
COOPERMAN Alan S Dr (Adrian) physician 114 Tennyson Dr Short Hills (res) (M) ® ..
COOPERMAN Leon G (Toby) 45 Watchung Rd Short Hills (M) 379-6282
COOPERMAN Saul 1 Homestead Ct Short Hills (M) 467-9048
COOPERSTEIN Irving 9 Winthrop Rd Short Hills (M) ® 467-8899
COOPERSTEIN Jonathan 9 Winthrop Rd Short Hills (M) 467-8621
COPLIN M 10 Birchwood Dr Short Hills (M) 379-1305
COPP E Anthony 35 Kilmer Dr Short Hills (M) 467-8132
COPP Marjorie retired 328 Lupine Way Short Hills (M) ® 379-5849
COPPOLA Anthnoy F Dr (Margaret J) physician
77 Hillside Av Short Hills (res) (M) ® .....
COPPOLA Frank J (Josephine) 2 Birchwood Dr Short Hills (M) ® 467-0852
COPPOLA Frank R DDS (Rosemary) dentist 11 Wyoming Village (res #1E) (M) 379-6868
COPPOLA FRANK R DDS dentist 206 Millburn Av (M) 379-6868
COPPOLA Joseph T (Viola R) elec S Orange TV 124 Hobart Av Short Hills (M) ® 379-5829
COPPOLA Nicolina 290 Essex (M) ® 376-0341
COPPOLA Ramona A 2 Birchwood Dr Short Hills (M) .....
COPPOLA S 1 Rodman Av Wyoming (M) 379-6108
COPPOLA S 1 Rodman Av Wyoming (M) 376-8490
COPPOLA Sally A clk Chubb & Son 1 Rodman Av Wyoming (M) .....
CORCORAN Andrew J (Ruth M) broker 4 Hilltop Rd Short Hills (M) ® 376-4589
CORCORAN J 524 Wyoming Av Wyoming (M) 376-5638
CORDASCO J 163 Main (M) 376-7320
CORDEIRO Anthony (Rose M) retired 65 Willow (M) ® .....
CORIGIANO John R (Mary V) 139 Parsonage Hill Rd Short Hills (M) ® 379-2943
CORIN Riva L 453 Wyoming Av Wyoming (M) 379-2671
CORINO John J 70 Stewart Rd Short Hills (M) 376-2943
CORINO John Richard 70 Stewart Rd Short Hills (M) 376-2017
CORNELY Julia 319 S Forest Dr Short Hills (M) .....
CORNISH David W 229 White Oak Ridge Rd Short Hills (M) 379-5338
CORNISH Frank W (E Irene) retired 4 Hawthorne Rd Short Hills (M) ® 376-1115
CORNWALL Joseph C (Barbara W) atty 45 Grosvenor Rd Short Hills (res) (M) ® 376-2269
CORRIDEN Richard (Barbara A) photographer 122 Greenwood Dr (M) ® 379-4397
CORVINO Tish mgr Short Hills Travel Inc 39 Elmwood Pl Short Hills (M) .....
CORWIN D 24 Glenwood Dr Short Hills (M) 379-3686
CORWIN George Mrs 248 Millburn Av (M) 376-2241
CORWIN Leonard J Dr (Phoebe T) phys & surg 38 Deer Path Short Hills (res) (M) ® ..376-3059
CORWIN LEONARD J DR phys & surg 226 Millburn Av (ofc #51) (M) 376-4484
COSENZA F S 72 Rector (M) 467-1408
COSTALAS Nicholas J (Barbara)) 328 Long Hill Dr Short Hills (M) ® 376-6545
COSTANGO Edity tchr Bd of educ 15 Addison Dr Short Hills (M) .....
COSTANGO Michael (Edith) 15 Addison Dr Short Hills (M) ® .....
COSTELLO Florence M 463 Millburn Av (#3B) (M) 379-2358
COSTELLO Vincent T (Gloria W) 17 Blaine (M) 467-1222
COSTENBADER Priscilla K 92 Elm St Wyoming (M) ® 762-8588
COTSWORTH John L (Dorcas D) pres Berry Steel Corp 11 Lake Rd Short Hills (M) ® ..376-4143
COTTER Deborah R 155 Myrtle Av Wyoming (M) .....
COTTER Norman H (Sarah) tchr Bd of Educ 155 Myrtle Av Wyoming (M) ® 376-8471
COTUGNO Albert M (Faye) owner Cadillac Motel 17 Puritan Rd Short Hills (M) ® .....
COULTER Harvey F 55 Troy Dr Short Hills (M) ® 467-2824
COUNTRY CLUB SERVICE 500 Millburn Av (M) 376-4352
COVENANT FELLOWSHIP OF MILBURN 335 Essex (M) 467-8454
COVERT Marshall H III adjuster Travelers Ins Co
216 White Oak Ridge Rd Short Hills (M) .....
COVERT Marshall H Jr (Marjorie H) ownr Warren S Banks Co
216 White Oak Ridge Rd Short Hills (M) ® 379-5151
COWAN Richard E (Judith A) rep Cowen Sales Co 25 Greenwood Dr (M) ® 379-3721
COWEN Edwin A (Gertrude) 22 Undercliff Rd (M) .....
COX Charles W (Ruth R) analyst Walstont Co 40 Minnisink Rd Short Hills (M) ® 376-3485
COX E M 48 Mechanic (M) 379-1217
COX Jeanne C student 34 Hobart Gap Rd Short Hills (M) 376-7069
COX Joseph A Dr (Claire E) phys St Barnabas
34 Hobart Gap Rd Short Hills (res) (M) ® 376-7069
COX Joseph A Jr student 34 Hobart Gap Rd Short Hills (M) .....
COX Joseph E Jr (Oden M) slsmn 42 Jefferson Av Short Hills (M) ® 379-2048
COX Kathleen student 34 Hobart Gap Rd Short Hills (M) .....
COX Thomas F (Katherine) retired 80 Oak View Terr Short Hills (M) 379-2789
COX Walton W (Emile R) retired 40 Minnisink Rd Short Hills (M) ® 379-4766
CRAFTS Putnam L (Alice M) 15 Falmouth Short Hills (M) ® 376-6776
CRAIG Edwin E (Joy F) systems engr Columbia Broadcasting Co
20 Marion Av Short Hills (M) ® 379-7156
CRAIG Fredericks 415 Wyoming Av Wyoming (M) 376-0202
CRAIG RANDALL HARRIS Craig R Harris atty 75 Main St (M) 376-5353
CRANE Jean W 49 Adams Av Short Hills (M) 379-4452
CRANE Wilbur C (Arline L) retired 70 Southern Slope Dr (M) ® 376-2782
CRANLEY John 58 Minnisink Rd Short Hills (M) 376-7775
CRANN Leonard P (Edna) slsmn Dun & Bradstreet
100 Short Hills Av Short Hills (M) ® 376-3328
CRANSE Mae L 226 Millburn Av (#52B) (M) 379-5038
CRANSTON CORP 225 Millburn Av (M) 379-1300
CRAW Freeman G (Janet G) ownr Craw Designs 123 Hobart Av Short Hills (M) ® 376-4025
CRAWFORD Allyson B student 45 Hickory Rd Short Hills (M) .....
CRAWFORD John H Jr (Helen S) retired 45 Hickory Rd Short Hills (M) ® 376-0274
CREATIVE S 11 Park Pl Short Hills (M) 376-2708
CREIGHTON George W DVM (Barbara C) vet 36 Colonial Way Short Hills (res) (M) ® 376-8893
CRESS Louis 17 Athens Rd Short Hills (M) 376-1530
CRISTALDI John 193 Sagamore Rd Wyoming (M) 376-3634
CRONHEIM Robert D (Marion) owner David Cronheim Co
92 Old Hollow Rd Short Hills (M) ® .....
CRONIN Ann M 76 Woodland Rd Short Hills (#3B) (M) 379-5291
CROSS Robert P (Harriet W) engr Western Electric Co
22 Joanna Way Short Hills (M) ® 379-4747
CROSSON Joseph 128 Hobart Av Short Hills (M) 376-2169
CROUCH Philbrick M (Angele) 17 Northern Dr Short Hills (M) ® 467-0487
CROW William D (Lynne S) 22 The Crescent Short Hills (M) ® 467-1095
CROWELL A M 858 Ridgewood Rd (M) 376-3953
CROWELL P E 47 Milton Wyoming (M) 763-0924
CROWELL Robert N (Phyllis I) policeman MPD Bailey Rd Wyoming (M) ® .....
CROWLEY Charles (Mary Ann) 19 Rosedale Av Wyoming (M) 762-6855
CROWLEY George T (Jane D) pres Pre-Designed Construction Co
12 Benson Ct Short Hills (M) ® 379-4685
CROWLEY Virginia A 6 Wyoming Village (#5A) (M) 376-6587
CRUIKSHANK Ronald (Muriel) head waiter Renaissance Restr 96 Rector (M) 376-1869
CRYER Earl W (Marguerite R) supt of agencies Guardian Life Ins Co
44 Hartshorn Dr Short Hills (M) ® 376-5163
CRYSTAL Raymond F 325 Long Hill Dr Short Hills (M) 467-2419
CSUROS Barna 27 Ridge Terr Short Hills (M) ® 379-1053
CUBELLO Frank D (Marion J) retired 15 Coleridge Rd Short Hills (M) ® 379-4941
CUDDIHY John C 82 Oak View Terr Short Hills (M) 376-3969
CULLEN B P 37 Short Hills Av Short Hills (#2A) (M) 467-9147

© Johnson Publishing Company, Inc. 1981

CULLEN Eugene W (Catherine B) atty 79 Short Hills Av Short Hills (res) (M) ⊕ 376-2816
CULLEN EUGENE W atty 38 Chatham Rd Short Hills (ofc) (M) 467-2630
CULLEN Robert S (Ethel G) 128 Hobart Av Short Hills (M) 376-1033
CULLETON Robert (Ann M) importer James P Smith Carlstad 14 Bodwell Terr (M) ⊕ 379-7381
CULVER Thomas R (Marie M) clk USPS 420 Millburn Av (M) 376-9533
CUMMINGS R H 33 Woodland Rd Short Hills (M) 467-1448
CUNDER Anthony J student 622 White Oak Ridge Rd Short Hills (M) ....
CUNDER Dominick 622 White Oak Ridge Rd Short Hills (M) ....
CUNDER Frank student 622 White Oak Ridge Rd Short Hills (M) ....
CUNDER Joseph 622 White Oak Ridge Short Hills (M) ....
CUNDER Joseph S (Anna F) chemist Napco Corp
622 White Oak Ridge Rd Short Hills (M) ⊕ 376-1465
CUNDER Michael student 622 White Oak Ridge Rd Short Hills (M) ....
CUNEO F Peter (Mavis S) 59 West Rd Short Hills (M) ⊕ 376-2090
CUNLIFFE Robert J (Jeanne) claims adjuster 88 Canoe Brook Rd Short Hills (M) ⊕ 376-4576
CUNNINGHAM A Mrs 469 Millburn Av (#2A) (M) 467-3095
CUNNINGHAM Bernard F (Monica P) custodian Hartshorn School 15 Douglas (M) ⊕ ..376-3294
CUOMO Alfred J (Esther G) welder Bates Mfg Co 40 Milton Wyoming (M) ⊕ 762-2530
CUOMO Valerie 40 Milton Wyoming (M) ....
CUPOLI Edward L (Susie B) acct 190 White Oak Ridge Rd Short Hills (res) (M) ⊕ 376-4162
CURIALO Pasquale (Antoinette) gardener 287 Main (M) ⊕ 376-4565
CURLEY P J 319 Lupine Way Short Hills (M) 467-2317
CURRAN Harold J (Sarah M) retired 309 Main (M) ⊕ 376-4963
CURREN Edward E (Florine) sls mgr Miller Pontiac
77 W Wellington Av Short Hills (M) ⊕ 376-4122
CURREY Effie B 57 Short Hills Av Short Hills (M) ⊕ 376-4759
CURRIER Altena 22 Bodwell Terr (M) ⊕ 376-3354
CURTIS Grant R 1 West Rd Short Hills (M) 467-9263
CURVIN April 128 Glen Av Wyoming (M) 467-3938
CURVIN William (Barbara) emp H J Heinz 128 Glen Av Wyoming (M) ⊕ 467-3926
CUSANO Antoinette 281 Essex (M) ⊕ 379-4270
CUSANO Lewis (Domenica) constn wkr 281 Essex (M) ⊕ 379-4609
CUSHING George W (Adele M) design engr Cushing & Nevel Inc
9 Burnside Dr Short Hills (M) ⊕ 376-0163
CUSHING Robert L (Dorothy H) vice pres Chemical Bank & Trust Co
1 Fairfield Dr Short Hills (M) ⊕ 379-3631
CUSTER Alfred W (Anne M) retired 361 Wyoming Av Wyoming (M) ⊕ 762-2883
CUTLER Muriel A 220 Millburn Av (#20B) (M) 376-1031
CUTLER Rudy R (Nellie) slsmn Toker & Co 220 Millburn Av (#20B) (M) 376-1031
CUTLER Seymour (Clarice) optician Just-Rite Optical Co 530 Wyoming Av Wyoming
(M) ⊕ 379-6890
CUTLER Stanford (Doris) ownr Stan Cutler Agency 105 Lawrence Dr Short Hills (M) ⊕ 379-6520
CUTLER Steven student 105 Lawrence Dr Short Hills (M) ....
CYGNET COLOR PHOTOS Jack Lawrence mgr 734 Morris Tpk Short Hills (M) 467-0033
CYGNET INC 54 Woodcrest Av Short Hills (M) 467-3530
CYR Patrica K 463 Millburn Av (#5A) (M) 467-3479
CYTTO Mehasze 396 Hobart Av Short Hills (M) ⊕ 467-8887
CZUPEYK J F 77 Myrtle Av Wyoming (M) 376-5394

D

DA-ROMA'S Isabel Sareth mgr 90 Chatham Rd Short Hills (M) 379-7533
DACKERMAN Rosemarie student 291 White Oak Ridge Rd Short Hills (M) ....
DACKERMAN Roy (Elizabeth) owner Dackerman Volkswagen
291 White Oak Ridge Rd Short Hills (M) ....
DACKERMAN Roy Jr student 291 White Oak Ridge Rd Short Hills (M) ....
DACKIS Charles 352 Oxford Dr Short Hills (M) ....
DACKIS William C (Elle) 352 Oxford Dr Short Hills (M) ⊕ 379-2495
DACY Charles L (Frances T) tchr Bd of Educ 9 Ridge Terr Short Hills (M) ⊕ 376-1809
DAESCHLER Robert J (Joan H) slsmn 30 Stewart Rd Short Hills (M) ⊕ 379-4409
DAGGETT O 49 Maple Wyoming (M) 762-3256
DAHL Arthur Jr 325 S Forest Dr Short Hills (M) 379-7021
DAHLMAN J S 25 Haddonfield Rd Short Hills (M) 376-2988
DAHMS William J (Hilary K) banker Chase Manhatten Bank
102 Oak View Terr Short Hills (M) ⊕ 376-6883
DAILEY David P 15 Oak Hill Rd Short Hills (M) 376-0629
DAKOTA COMPANY THE 1046 S Orange Av Short Hills (M) 379-7587
D'ALCAMO G 31 Short Hills Cir (#3A) (M) ....
DALE Charles M (Helen C) exec F W Woolworth Co
806 Morris Tpk Short Hills (#1I) (M) 376-5715
D'ALESSIO Frank T (Vincentina L) 372 White Oak Ridge Rd Short Hills (M) ⊕ 379-3899
DALTON John J (Ruth) emp Federal Pacific Electric Co 426 Millburn Av (M) ⊕ 376-2103
DALTON Michael S 426 Millburn Av (M) 376-2103
DALY Charles J (Clara R) plumbing inspr Town of Montclair
19 Claremont Dr Short Hills (M) ⊕ 379-4132
DALY Charles P 62 Western Dr Short Hills (M) ⊕ (2) 467-1243
DALY Thomas G (Jean) dept mgr US Steel Co 111 Short Hills Av Short Hills (M) ⊕ 379-7037
DAMATO James V 43 Baltusrol Way Short Hills (M) ⊕ 376-9275
DAMBACH William P (Ruth) plumber Honeywell 715 Ridgewood Rd Wyoming (M) 762-7857
DAMEO Philip L (Molly) traffic mgr Avenel 116 Fairfield Dr Short Hills (M) ⊕ ....
DAMEO Philip M Jr student 116 Fairfield Dr Short Hills (M) ....
D'ANDREA Angelo 30 Mechanic (M) 379-1970
D'ANDREA Benedict L (Doris E) letter carrier Millburn USPS 10 Rector (M) ....
D'ANDREA D 20 Church St (M) 376-6224
D'ANDREA DANIEL INSURANCE Dan D'Andrea owner 109 Main St (M) 467-1231
D'ANDREA Frank 47 Spring (M) 376-0856
D'ANDREA Raffaele (Concetta) mach Genl Motors Corp 237 Main (M) ⊕ ....
D'ANDREA Salvador 21 Willow St (M) (3) 376-2355
DANIELS James D (Diane) engr Warner Lambert Co
46 Briarwood Dr Short Hills (M) ⊕ 376-0615
DANIELS Mary A 9 Highview Rd Short Hills (M) ....
DANIELS Samuel (Lena) 70 Troy Dr Short Hills (M) ⊕ (3) 376-2337
DANN Arthur 8 Kean Rd Short Hills (M) ....
DANN Frederick J Dr (Jeannette) phys & surg 8 Kean Rd Short Hills (res) (M) ⊕ ....
DANN Jeffrey 8 Kean Rd Short Hills (M) ....
D'ANN MUSIC SCHOOL Robert Banks owner 18 Rawley Pl (M) 467-2340
DANSKY I 42 Lakeside Dr Short Hills (M) 379-3515
DANTE Anthony F (Michelean) mtcemn Park Dept 14 Church (M) ⊕ 379-7728
DANTE Isabel 469 Millburn Av (#1A) (M) ....
DANTE J Mildred M 10 Church (M) ⊕ 379-2158
DANTE James G emp US Govt 134 Berkeley Rd Wyoming (M) ....
DANTE James P 14 Berkeley Rd Wyoming (M) ⊕ 762-9029
DANTE Mary L 14 Church (M) ....
DANTE Patrick J (Louise)) firefighter Millburn Fire Dept 8 Duncan (M) 376-5120
DANTE Thomas mtcemn Millburn Bd of Educ 10 Church (M) ....
D'ANTONI V 16 Old Short Hills Rd Short Hills (M) 376-9488
DANYAON ENTERPRISES Millburn Area (M) 522-0080
DANZI REALTORS Cris Danzi owner 673 Ridgewood Rd Wyoming (M) 762-4450
DANZIG HOward P (Ada S) 45 Meadow Brook Rd Short Hills (M) ⊕ 467-0155
DANZIS Sidney Dr (Selma) dentist 32 Troy Dr Short HIlls (res) (M) ⊕ 379-3536
D'APICE Thomas J (Anna M sls mgr Lord & Taylor) hair dresser E Orange Hair
Dressers 20 Edgewood Terr Wyoming (M) ⊕ 762-6495
DARDONE Vito S (Rose) owner Dardone Engrng Co 22 Elsway Rd Short Hills (M) ⊕ ....
DAREN JEWELRY Bernard Zucker ownr 359 Millburn Av (M) 379-1155
D'ARIANO Michelina P clk Millburn High School 66 Rector (M) 376-1984
DARIE John 97 Main (M) ....
DARLINGTON Thomas (Marcia M) investment broker T L Watson & Co
55 Lakeview Av Short Hills (M) ⊕ 379-2179
DASCALU Calman (Esther) ownr Tichnor Co 136 Greenwood Dr (M) ⊕ 379-6973
DASCALU Sarinne-Josette 136 Greenwood Dr (M) 379-6973
DASTI Frank 19 Rector St (M) 467-9626
DASTI Susan C 360 Wyoming Av Wyoming (M) ⊕ 763-6481
DAUPHINEE K G 750 Ridgewood Rd ng (M) ⊕ (3) 379-6998
DAVENPORT Russell T 17 Short Hills Cir (M) ⊕ (3) 376-1205
DAVER'S LIQUOR MART Ethel Fern & William Fern ptnrs 186 Essex (M) 376-4202
DAVID Bernard 434 White Oak Ridge Rd Short Hills (M) 376-0459
DAVID GARY LTD Lou Kunkin owner 509 Millburn Av (M) 467-9240
DAVIDSON Edmund B 20 Shawnee Rd Short Hills (M) 467-3551
DAVIDSON Eric (Sally) exec Hahnes 81 Myrtle Av Wyoming (M) ⊕ 379-7383
DAVIDSON Eric Jr 81 Myrtle Av Wyoming (M) 379-7383
DAVIDSON Terry L 81 Maple Wyoming (M) 763-0366
DAVIE J T 18 Church (M) 376-3532
DAVINO Frances R 49 Grosvenor Rd Short Hills (M) ⊕ ....
DAVIS Ann 42 Spring (M) 376-6051
DAVIS Donald P (Betty E) International General Electric Corp
127 White Oak Ridge Rd Short Hills (M) ⊕ ....
DAVIS John J (Mary Lou) dept mgr Genl Electric Co
50 Meadow Brook Rd Short Hills (M) ⊕ 376-7554
DAVIS JOHN J & ASSOCIATES INC John J Davis owner 368 Essex St (M) 467-8339
DAVIS Juliette C 26 Winding Way Short Hills (M) ⊕ 379-3238
DAVIS Margery R 84 Baltusrol Way Short Hills (M) 376-0535
DAVIS Richard A 71 Stony Ln Short Hills (M) 379-4939
DAVIS Thomas C Dr (Angela C) phys & surg 85 Stewart Rd Short Hills (res) (M) ⊕ 376-2475
DAVIS THOMAS C MD phys & surg 30 Old Short Hills Rd Short Hills (ofc) (M) 376-1220
DAVIS TINA INC Ann Breitman owner 768 Morris Tpk Short Hills (M) 376-2626
DAVIS William H (Louise N) slsmn 65 Clinton Av Wyoming (M) ⊕ 762-3717
DAWSON Donald M (Aleta S) 54 Colonial Way Short Hills (M) ⊕ 467-1705
DAY A MD 373 White Oak Ridge Rd Short Hills (ofc) (M) 376-4337
DAY Charles P 93 Highland Av Short Hills (M) 376-4473
DAY Charles P Jr slsmn U S Savings Bonds 806 Morris Tpk Short Hills (#1F) (M) 467-8885
DAY H Corbin 388 Hobart Av Short Hills (M) ....
DAY Jessie E seamstress 100 Baltusrol Way Short Hills (M) ....
DAY Joseph P 274 Old Short Hills Rd Short Hills (M) 379-2660
DAY Lucinda 274 Old Short Hills Rd Short Hills (M) ⊕ 379-2660
DAY Margaret T 93 Highland Av Short Hills (M) ⊕ 376-4473
DAY S Andrew 22 Shawnee Rd Short Hills (M) 379-6784
DAY Virginia F 274 Old Short Hills Rd Short Hills (M) 379-2660
DAZIO A 21 S Mountain Rd (M) (3) 376-2249
DE LUCA Alfred A phys & surg retired 50 Locust Av (M) ⊕ 376-8257
DEACON Viola asst to pres Newauk 36 Walnut Av (M) ⊕ ....
DEAK M 53 Short Hills Cir (#2A) (M) 376-4452
DEAKIN Elizabeth J 53 Colonial Way Short Hills (M) ⊕ 379-4153
DEAMICIS I 72 Woodland Rd Short Hills (M) ⊕ 379-6385
DEAN Martin L Dr (Jane D) dentist 74 Athens Rd Short Hills (res) (M) ⊕ 376-0089
DEAN WITTER REYNOLDS INC Edwin Mullett owner 229 Millburn Av (M) 467-2500
DeANGELO Anthony 143 Baltusrol Way Short Hills (M) ⊕ 467-8436
DEAR Frederick ownr Phil Dear & Co 9 Troy Ln Short Hills (M) 376-0457
DEAR FREDERICK CPA 55 Bleeker (ofc) (M) 467-9696
DEARNLEY Sandra W 49 Adams Av Short Hills (M) ....
DeBARI Anthony J 218 Glen Av Wyoming (M) ....
DeBAUH William P Jr (Peggy) staff asst PSE&G Co 76 Cypress Wyoming (M) ⊕ 763-8004
DeBELLIS Dominick F (Carmella) ownr Seven Bridge Nursery 50 Willow (M) ⊕ 376-0003
DeBERJEOIS Erica retired 36 Mechanic (M) ....
DEBEVOISE Dickinson R (Katrina L) atty Riker Danzig Schere & Brown
72 Hillside Av Short Hills (res) (M) ⊕ 376-5472
DEBEVOISE Helen F 8 Wells Ln Short Hills (M) ⊕ 379-3902
DEBEVOISE Josephine A 72 Hillside Av Short Hills (M) 376-5472
DEBEVOISE Kate S 72 Hillside Av Short Hills (M) 376-5472
DeBLASI John J Jr (Elizabeth C) atty 36 Dryden Terr Short Hills (res) (M) ⊕ 376-5056
DeBLIS Carl student 37 Farmstead Rd Short Hills (M) 379-5615
DeBLIS Esther A beautician 22 Meeker Pl (M) ⊕ 376-9256
DeBLIS Ronald T (Lillian) slsmn Dun & Bradstreet 37 Farmstead Rd Short Hills (M) ⊕ 379-5615
DeBOIS James A 10 Joanna Way Short Hills (M) 467-8818
DEBOLD Cecelia retired 34 E Hartshorn Dr Short Hills (M) ⊕ 376-1236
DEBOLD Margaret A retired 34 E Hartshorn Dr Short Hills (M) 376-1236
DEBOLD Thomas J ins rep Glen Falls Ins Co 49 Silver Spring Rd Short Hills (M) ⊕ 376-1891
DEBOR W H 125 N Forest Dr Short Hills (M) 376-5689
DeBOW Herbert C (Nann M) slsmn 6 Cape Ct Wyoming (M) ⊕ 379-4564
DeCAMP G M 806 Morris Tpk Short Hills (#2A7) (M) 376-2723
DeCAMP Laurent (Georgia M) pres Advertising Tag & Printing Co Inc
5 Chestnut Pl Short Hills (M) ⊕ 376-4731
DeCAMP William D (Janet O) 11 Barberry Ln Short Hills (M) ⊕ 376-2218
DeCAMP William D Jr student 11 Barberry Ln Short Hills (M) 376-2218
DeCARLO Andrew 1 Haran Cir (M) ⊕ 376-9425
DECHER Edward P (Anna M) engr 21 Reeve Cir Wyoming (M) ⊕ 379-6287
DECKER R 463 Millburn Av (M) 376-1927
DECLASSIS RON ASSOCIATES Ron DeClassis owner 206 Main St (M) 467-2618
DeCORATO Joseph M (Anna E) 22 Park View Dr (M) ⊕ 376-2025
DeCOSIMO Enrico (Anna) ownr De Cosimo Auto Body 41 Spring (M) ⊕ 379-2509
DEE Francis X 19 Greenwood Dr (M) 467-9238

© Johnson Publishing Company, Inc. 1981

DEE Richard P (Ruth C) engr Ward Bacon & Davis
172 Old Short Hills Rd Short Hills (M) ⊕ 379-4772
DEED Donald W (Jane E) 94 Sagamore Rd Wyoming (M) 763-8193
DeELDRZA John A 294 S Forest Dr Short Hills (M) ⊕ 376-2968
DeELDRZA Virginia 294 S Forest Dr Short Hills (M) 376-2968
DEERFIELD PARK 900 S Orange Av Short Hills (M) ....
DeFA8IO Edward G (Carmel D) pres Olympic Juniors Inc & pres Guide Corp
24 Fenton Dr Short Hills (M) ⊕ 379-5406
DEFERRED BENEFITS CDRP David Flagg pres 306 Main (M) 467-8812
DeFUSCO KENNETH T DR phys & surg 120 Millburn Av (ofc #102) (M) 467-1610
DeFUSCO KENNETH T MD 120 Millburn Av (ofc) (M) 994-4848
DeGERDME Cyrus J Dr (Frances T) dentist 330 Hartshorn Dr Short Hills (res) (M) ⊕ ..376-7455
DeGEROME CYRUS J DR dentist 330 Hartshorn Dr Short Hills (ofc) (M) 376-7455
DeGIACOMD W A Dr phys & surg 25 Coniston Rd Short Hills (res) (M) 467-8063
DEGNAN CO REALTDRS THE Peter Degnan pres 59 Main (M) 467-3883
DeGRAAFF John R student 56 Silver Spring Rd Short Hills (M) 379-2251
DeGRAZIE Salvatore (Gloria) retired 511 Wyoming Av Wyoming (M) ....
DeGRDDT Christopher (Marion) emp East Orange Water Reservation
461 Parsonage Hill Rd Short Hills (M) ⊕ ....
DEHMEL Richard C (Madeleine G) engr Curtis Wright Corp
20 Barnsdale Rd Short Hills (M) ⊕ 376-2374
DELANEY Joseph W (Melanie R) 93 Locust Av (M) ⊕ 376-1510
DELANO Ann clk United Electronics 38 Willow (M) ....
DELAND Joseph A (Elsie A) emp H oudaille Quarry 42 Willow (M) 376-0482
DELANO Philip L (Margaret) dsptchr Houdaille Constn Co & radio dispatcher MPD
42 Myrtle Av Wyoming (M) ⊕ 763-4898
DeLCASSIS Ronald 400 Long Hill Dr Short Hills (M) ....
DelGALDD George J (Concetta) policeman Millburn Police Dept 27 Mechanic (M) ....
D'ELIA Carmela 97 Main (M) ⊕ 376-4629
D'ELIA Frank P Dr (Nita) dentist 295 Lupine Way Short Hills (res) (M) ⊕ 376-1667
D'ELIA FRANK P DR dentist 295 Lupine Way Short Hills (ofc) (M) 376-1662
DELLA Croce D R 27 Sherwood Rd Short Hills (M) ⊕ 379-7506
DELLA Croce Noralie 114 Spring (M) ....
DELLE Donna D 11 Locust Av (M) ⊕ (2) 376-4657
DelMAURO Nino 238 Baltusrol Way Short Hills (M) ⊕ ....
DELONGE David K 79 Cypress Wyoming (M) 763-0236
DelPDLOITO C 56 Mechanic (M) 376-8615
DelRUSSI Gerard (Eleanore M) pharmacist 52 Hilltop Rd Short Hills (M) ⊕ 376-5351
DelRUSSI Janice V 52 Hilltop Rd Short Hills (M) 376-5351
DelRUSSI Nancy 52 Hilltop Rd Short Hills (M) 376-5351
DelSORDI M N DR phys & surg 116 Millburn Av (ofc) (M) 376-1377
DELUCA Anthony R (Margaret W) supvr New Jersey Bell Tel Co
721 Ridgewood Rd Wyoming (M) ⊕ 762-3838
DELUCA F N DR phys 85 Woodland Rd Short Hills (ofc) (M) 379-4444
DeLUCA Helen E beautician Maplewood 64 Silver Spring Rd Short Hills (M) ⊕ ....
DELUCA Stephen A 721 Ridgewood Rd Wyoming (M) 762-3836
DeLUCIA Margaret 56 Mechanic (#4D) (M) ....
DelVECCHID Anthony C 5 Dorset Ln Short Hills (M) ⊕ 467-3534
DEMA John C 193 White Oak Ridge Rd Short Hills (M) ....
DEMARINO R 34 Hawthorne Rd Short Hills (M) ⊕ (2) 376-8458
DEMARLND Louis T sls mgr 74 Oak View Terr Short Hills (M) (5) 376-2275
DeMAURO Joseph (Dorothy) 54 Addison Dr Short Hills (M) ⊕ 376-3772
DEMBLING D A 277 Main St (M) (3) 379-7392
DEM8NER Alan G 14 Great Hills Terr Short Hills (M) ⊕ (3) 376-1916
DeMEZZD Salvatore H (Gilda) chef Bell Labs 880 Ridgewood Rd (M) ⊕ 376-1715
DEMDNET David L mtcemn City of East Orange 322 S Taylor Rd Short Hills (M) 379-2912
DEMDNET Eugene A Jr (Eleanor) retired 322 S Taylor Rd Short Hills (M) ⊕ 379-2012
DEMDNET Lawrence G mtcemn City of Millburn 322 S Taylor Rd Short Hills (M) 379-2912
DEMDS Nicholas J Dr (Camile) 4 Cambridge Dr Short Hills (res) (M) ⊕ 376-9547
DEMPSEY William H (Amelia L) retired 47 Mohawk Rd Short Hills (M) ⊕ 467-3065
DEMPSEY William H Jr (Eleanor) 12 Silver Spring Rd Short Hills (M) ⊕ 376-4509
DENARDD P E 24 Old Short Hills Rd Short Hills (M) 379-5250
DEN8ERG Karen student 9 Westview Rd Short Hills (M) 376-5859
DENBURG Edmond J (E Phyllis) emp Barton Press 64 Kean Rd Short Hills (M) ⊕ 379-9040
DEN8URG Jill student 64 Kean Rd Short Hills (M) 379-9040
DEN8URG Robert (Janice) 9 Westview Rd Short Hills (M) 376-5844
DENCKER F J 86 Rector (M) 379-6689
DENHDLTZ Edward J (Elsie S) ownr Durex Corp 41 Farmstead Rd Short Hills (M) ⊕ ..376-2762
DeNISCIA Gerald E (Josephine A) pres De Niscia Lumber & Millwork Co Inc
56 Byron Rd Short Hills (M) ⊕ 376-7930
DENISE Robert P (Margaret) corporate treasurer 1 Woodfield Dr Short Hills (M) ⊕ (5) 376-1459
DeNISI S F 15 Shelley Rd Short Hills (M) ⊕ (3) 376-9247
DENNIS David H (Marion D) consulting engr 3 Thackeray Dr Short Hills (M) ⊕ 376-0757
DeNDIA M 5 Short Hills Cir (#1A) (M) ....
DENTON James W (Millicent S) broker G H Walker Co
125 Farley Rd Short Hills (M) ⊕ 376-4998
DeNUNZIO K 47 Short Hills Cir (M) (4) 467-2982
DENZER Ralph H 176 Millburn Av (#15) (M) 467-2807
DEO S S 23 Church (M) 467-1463
DePALMA Donald R Jr (Dorothy J) 7 Duncan (M) 379-3473
DePAMPHILIS Elda 35 E Pine Terr Short Hills (M) ⊕ ....
DEPAOLA Alphonse F Dr phys & surg 18 Kean Rd Short Hills (res) (M) ⊕ 379-4441
DEPENDA8LE DRIVERS Ruth T Anderson ownr 1 Oakdale Av Wyoming (M) 763-9186
DePERSIO Martha M 56 Park View Dr (M) ⊕ 379-2068
DePERSIO Muriel R retired 56 Park View Dr (M) 379-2068
DePREUX Philippe (Michelle) mgr training Bobst Champlain
85 Farley Rd Short Hills (M) (3) 376-6375
DERELLA-FERRARA ASSOCIATES R J Derella owner 181 Millburn Av (M) 376-7910
DERMATDLDGY AFFILIATES Dr Joan Noroff dermatologist
85 Woodland Rd Short Hills (M) 376-4257
DeSCENZA Donald (JoHanna) 19 Fenton Dr Short Hills (M) (4) 467-9458
DESIDERIO Arnold J (Amelia) secy & treas Whippany Paper Board Co
201 Old Short Hills Rd Short Hills (M) ⊕ ....
DESIDERID John R (Gladys A) atty & exec dir Whippany Paper Bd Co
166 Hartshorn Dr Short Hills (M) 376-3027
DESIGNED INCENTIVES Cathy Maloney owner 288 Main St (M) 467-2180
DESIGNS FDR WALLS Sand Conrad & Jennell Johnson ptnrs 275 Millburn Av (M) 467-8373
DeSLAVO Victor 55 Short Hills Cir (#2B) (M) ....
D'ESPIES Henry retired 39 Kenilworth Dr Short Hills (M) ⊕ ....
DeSPIRITD A 846 Ridgewood Rd (M) ⊕ 376-8486
DESPOSITD Victor R Jr (Maureen) management consultant Stone-Webster
12 Fox Hill Ln Short Hills (M) ⊕ 376-9148
DESSERT SHOPPE Robert Swanson owner 269 Millburn Av (M) 376-4393
DETERDING Michael (Ann) retired 14 Westview Rd Short Hills (M) ⊕ 467-0185
DETMAN Harold J (Emmabelle) exec Beneficial Management Co
78 Spenser Dr Short Hills (M) ⊕ 376-5497
DEU8EL Marie C 224 Millburn Av (#41A) (M) 376-1628
DEUTSCH Edward 8 170 Myrtle Av Wyoming (M) ⊕ (2) 379-2692
DEUTSCHMAN R 190 Millburn Av (#1C) (M) 467-3379
DeVEER Robert K Jr (Sally) vice pres The First Boston Corp
33 Spenser Dr Short Hills (M) ⊕ (4) ....
DEVEREUX Anne A emp Mary A Whaley 130 Highland Av Short Hills (M) ....
DEVINE John J Dr (Madeleine) veterinarian 77 Tennyson Dr Short Hills (res) (M) ⊕ 379-3824
DEVINE John P (Wilan R) vice pres Chase Manhatten Bank
91 Whitney Rd Short Hills (M) ⊕ 379-6427
DEVINE Reginald J (K Bernice) ins rep 45 Troy Dr Short Hills (M) ⊕ 376-6056
DEVITO Catherine student 23 Briarwood Dr Short Hills (M) 376-4919
DEVITD Dennis student 23 Briarwood Dr Short Hills (M) 376-4919
DEVITO Francis M (Anna P) genl mgr Paterson 23 Briarwood Dr Short Hills (M) ⊕ 376-4919
DEVLIN Christopher J retired 4 Lakeside Dr Short Hills (#B) (M) ....
DEVONE Ralph 76 Locust Av (M) 467-3612
DeVOY Harriet 2 N Forest Dr Short Hills (M) 379-2392
DeVDY John A Dr dentist 2 N Forest Dr Short Hills (res) (M) ⊕ 379-2392
DeVOY JOHN A DR dentist 2 N Forest Dr Short Hills (ofc) (M) 379-2392
DEWLOW Donald L tchr 9 Rahway Rd (M) ⊕ 467-2971
DEY Elbert W (Eleanor F real est agt) ownr William P Dey & Co
42 South Terr Short Hills (M) ⊕ 376-1347
DEY James T 20 N Forest Dr Short Hills (M) 376-2102
DEYO Richard C 45 N Forest Dr Short Hills (M) ⊕ 376-0479
D I SERVICE CD 93 Main (M) 376-7755
DIA8 Patricia F 78 Chestnut Wyoming (M) ⊕ 376-8438
DIAMENTE A N Jr 380 Essex (M) 379-6939
DIAMOND Eric A 32 S Mountain Rd (M) 467-3366
DIAMOND GALLERY Robert Diamond ownr 309 Millburn Av (M) 376-3076
DIAMOND Kenneth (Joan E) sls rep Genesco Import 4 Haran Cir (M) ⊕ 376-8598
DIAMOND Michael 24 Woodcrest Av Short Hills (M) ....
DIAMOND Morris D (Sue K) retired 21 Locust Av Wyoming (M) ⊕ 376-8399
Di8LASI John retired 10 Marion Av Short Hills (M) 379-1953
Di8LASI Rose ofc secy Mobil Oil Co 10 Marion Av Short Hills (M) ....
DICK Irwin (Reva) heating contr W Caldwell 15 Sparta Rd Short Hills (M) ⊕ 379-6847
DICKASDN Livingston T (Katherine M) retired 10 Sinclair Terr Short Hills (M) ⊕ 379-3073
DICORCIA Edward T 55 Stewart Rd Short Hills (M) 467-0227
DiDIA Joseph (Jean) 81 Greenwood Dr (M) ⊕ ....
DIECKE Friedrich (Elizabeth) prof New Jersey College of Medicine
16 Sheridan Dr Short Hills (M) ⊕ 379-1396
DIENDORFER A 295 Millburn Av (M) 376-4298
DIENER Samuel Dr phys & surg East Orange 1 Andover Dr Short Hills (res) (M) ⊕ 376-9398
DIENST Marie 35 Oakdale Av Wyoming (M) ....
DIET GOURMET SHDP THE Ira Schlass ownr 315 Millburn Av (M) 467-1420
DIETRICH Robert L (Carolyn) exec Celanese Inc 33 Harvey Dr Short Hills (M) ⊕ 467-8637
DIETZ D H engr Forster Weeler 190 Millburn Av (M) (2) 467-0874
DIGAETANO Frank A 346 Long Hill Dr Short Hills (M) ⊕ 379-6733
DIGEON Bernard (Abbie consultant) vice pres 56 Pine St Wyoming (M) (4) 761-0726
DIGHTON Anthony E (Lucy) emp Exxon Research 8 Browning Rd Short Hills (M) ⊕ 376-5377
DIGIANDDMENICD R 14 Rahway Rd (M) 376-1945
DiGIANDRDMENICE Gabriel 37 Whittingham Terr (M) ....
DiGIDIA Dominick (Celeste) mach opr J C P & L Co 56 Milton Wyoming (M) ⊕ ....
DiGIOVANI Angela medl sec Dr William Burke 46 Myrtle Av Wyoming (M) 763-4603
DiGIOVANI Anthony (Angela M) painter 46 Myrtle Av Wyoming (M) ⊕ 763-4603
DIGIOVANNA Jenny 16 Spring St (M) ⊕ (2) 379-5689
DiGIVALAMO Anthony (Carmela) 652 Morris Tpk Short Hills (M) ....
DIGNAN C 83 Whitney Rd Short Hills (M) 467-9572
DILL Albert D (Margaret M) distributor radio tubes
20 Delabarton Dr Short Hills (M) ⊕ 376-1094
DILLINGHAM Ellita dept mgr Lord & Taylor 56 Mechanic (#1G) (M) 376-4071
DILLON William G (Pauline G) atty 165 Long Hill Dr Short Hills (res) (M) ⊕ 379-2341
DIMAM Allen H 3 Thackeray Dr Short Hills (M) ⊕ (4) 376-0757
DiMARCO Anthony computer engineer 463 Millburn Av (M) (2) 379-5939
DiMARZO John (Joan) engr William DiMarzo & Son
84 White Oak Ridge Rd Short Hills (M) ....
DiMARZD John M (Joan) 32 Dorset Ln Short Hills (M) (5) 379-3128
DiMASSIMO Aurelia Y 614 White Oak Ridge Rd Short Hills (M) ⊕ ....
DIMMICK Edward (Mary) 302 White Oak Ridge Rd Short Hills (M) ⊕ 379-3827
DINGER Carl (Helen) plumber 56 Undercliff Rd (M) ⊕ 376-0608
DINGER CARL 56 Undercliff Rd (M) 376-0608
DIORIO Ronald J (Arlene) exec Acli New York 11 Western Dr Short Hills (M) ⊕ 379-3164
DIPASQUA Anthony (Carmela) sanitation wkr Town of Millburn 55 Church (M) 376-4989
DiPASQUALE Maria F pres Steno Business Service Inc & Steno Telephone Answering Service Short Hills (M) ⊕ ....
DIRTZ ewald Jr sls engr Cryogenit Rare Gas Co 156 Glen Av Wyoming (M) ⊕ ....
DISSMAN & TRIVETT ARCHITECTS George Dissman owner 291 Main St (M) 376-7376
DISTAND John 103 Main St (M) 376-8630
DISTAND D emp NJ Bell Tel 103 Main St (M) (2) 376-8630
DISTAND John A (Dorothy F) assembler Worthington Co 53 Spring (M) ....
DIXON Alethea 451 Millburn Av (M) ⊕ 379-7054
DIXDN James K Jr pres Ribbon Things Inc 28 Cambridge Dr Short Hills (M) 376-1016
DIXON John T (Alma M) retired 12 Marion Av Short Hills (M) ⊕ 379-2554
DD88IE Clarence M (Sarah M) retired 14 Milton Wyoming (M) ⊕ 763-5678
DOBIE R 212 Sagamore Rd Wyoming (M) ⊕ 379-1287
DD8KIN Herbert (Charlotte) mechl eng 126 Cypress Wyoming (M) ⊕ 763-0074
DDCKSTETTER F E 244 Glen Av (M) 376-1144
DODIA Sidney M (Lee B) acct E Orange 6 Clive Hills Rd Short Hills (M) ⊕ 376-1303
DDDIS Harlene L student 6 Clive Hills Rd Short Hills (M) ....
DDE'S SPORTSWEAR Dolores Levy ownr 525 Millburn Av (M) 376-3920
DOERFLER William L (Karen) firefighter MFD 30 Blaine (M) ⊕ 376-2505
DOG FOOD CENTER 378 Millburn Av (M) ....
DOHERTY Adrian W (Patricia C) slsmn 14 W Pine Terr Short Hills (M) ⊕ 379-4914
DOHERTY Adrian W Jr 14 W Pine Terr Short Hills (M) 379-4914
DOHERTY Edward F (Linda) ins slsmn 86 Locust Av (M) ⊕ ....
DDLANSKY Matilda retired 665 Ridgewood Rd Wyoming (#4) (M) 763-8095
DDLANSKY Richard 80 Cedar Wyoming (M) 376-1785
DDLCEMASCHID Joseph P (Jean) painting contr 288 Glen Av Short Hills (M) ⊕ 376-1046
DDLCEMASCHIO JDSEPH P 288 Glen Av Short Hills (M) 376-1046

© Johnson Publishing Company, Inc. 1981

DOLGAN Arthur I (Harriet R) mfr 39 Walnut Av (M) ® 376-8602
DDLINS Anna retired 206 Millburn Av (M) 467-8642
DDLSHUN William lithographer 33 Baltusrol Way Short Hills (M) ® 376-5398
DDMENICI Steven (Alice) 84 Woodland Rd Short Hills (M) (2) 379-253D
DDMMIG Alvin H (Elizabeth) retired 121 Short Hills Av Short Hills (M) ® 376-D216
DOMMIG Alvin H Jr 121 Short Hills Av Short Hills (M) ....
DDN'S FASHIDNS 529 Millburn Av (M) 379-7933
DDNAHUE Edward (Vivian J) vice pres Standard & Poor Corp
81 Tennyson Dr Short Hills (M) ® 376-3394
DONAHUE Margaret E retired 295 Millburn Av (#11) (M) 376-1859
DONEHOWER Bruce 47 Woodland Rd Short Hills (M) 379-2037
DONEHOWER William L Jr (Mary T) sls mgr Matthewson & Heggler Zinc Co
47 Woodland Rd Short Hills (M) ® 379-2D37
DONINGTDN John S 121 Tennyson Dr Short Hills (M) 376-0249
DONISI Theresa 94 Spring (M) ® 379-7462
DONLECDTT J 33 Short Hills Cir (#2B) (M) 467-3806
DDNNELLAN M J 510 Millburn Av (M) 467-8640
DDNNELLY Frank G (Imelda) emp Prudential Life Ins Co
223 Sagamore Rd Wyoming (M) ® ....
DONNELLY James P (Elizabeth H) 34 Seminole Way Short Hills (M) ® ....
DONNELLY William J (Kathleen J) engr Beech Electric Co
63 Crescent Pl Short Hills (M) ® 376-3967
D'ONDFRID Joseph 66 Rector (M) 379-5621
D'ONOFRIO Mary P 66 Rector (M) 379-5621
DDNDFRID W L 42 Elmwood Pl Short Hills (M) ® 379-7125
DDNDHDE John F (Kathleen) 21 Coniston Rd Short Hills (M) 467-2357
DDNDHUE Barry J 225 Millburn Av (M) 467-3500
DDNOHUE Vincent J (Maria) v pres Solomen Brothers 1 Tulip Ln Short Hills (M) ® 376-3521
DONOVAN Frank (Barbara) emp Allsopp Realty 435 Long Hill Dr Short Hills (M) ® 467-9037
DONOVAN Frank slsmn Bloomingdale's 96 Oak View Terr Short Hills (M) 376-1860
DONOVAN Genevieve K 96 Oak Viw Terr Short Hills (M) ® 376-1860
DONOVAN John M (Patricia C) emp Solomen Brothers
35 The Crescent Short Hills (M) 379-5379
DDNOVAN Leo F (Esther) retired 74 Locust Av (M) ® 376-8597
DDNDVAN R J 54 Merrywood Ln Short Hills (M) 379-3369
DONDVAN Raymond (Catherine) vice pres Schiavoni Constn Co
54 Merrywood Ln Short Hills (M) ® 379-3063
DDNDVAN Robert A (Vera S) retired 13 Mount Ararat Rd Short Hills (M) ® 376-5478
DONOVAN Robert Foristel 46 South Terr Short Hills (M) 467-8314
DOOLEY Julia D 206 Parsonage Hill Rd Short Hills (M) ® 379-21D7
DOPP George W 30 Hillside Av Short Hills (M) 467-942D
DDPP Michael 40 Washington Av Short Hills (M) 379-4191
DDRCHESTER INC Melton Satz mgr 16 Bleeker (M) 379-7000
DORFLAVER David (Frances) retired 248 Millburn Av (#A) (M) ....
DORFMAN Joseph 247 Baltusrol Way Short Hills (M) ® 379-7126
DORFMAN Sid 247 Baltusrol Way Short Hills (M) ....
DORIA Joseph P 11 Hardwell Rd Short Hills (M) 467-0138
DDRIA Vito N (Antonietta) 11 Hardwell Rd Short Hills (M) ® 467-0138
DDRIS Robert (Judith) 5 Addison Dr Short Hills (M) ® 467-8261
DDRN T Felder 231 Sagamore Rd Wyoming (M) 467-9847
DORNE Arthur owner Millburn Fur Shoppe 150 Myrtle Av Wyoming (M) ® ....
DORNEY James M 16 Great Oak Dr Short Hills (M) ....
DDRSCH Mary L clk Prudential Ins Co 127 Baltusrol Way Short Hills (M) ....
DORSCH Olive C retired 127 Baltusrol Way Short Hills (M) ® 376-7921
DDSCHER Anna 269 Baltusrol Way Short Hills (M) ....
DOSCHER Edward (Joan) slsmn Colgate Palmolive Co
269 Baltusrol Way Short Hills (M) ® 376-4833
DOTY Donald E waiter Suburban Golf Club 510 Millburn Av (#204) (M) ....
DOUCETTE Robert J 28 S Terrace Short Hills (M) 376-4809
DOUGHERTY Bart J 272 Hobart Av Short Hills (M) (4) 379-9282
DOUGHERTY Eugene P (Helen) ins rep Continental Ins Co
29 Hobart Av Short Hills (M) ® 376-8814
DDUKE Hiedtaka 65 Short Hills Av Short Hills (#8) (M) 277-3218
DOVER Lena M 46 Park View Dr (M) ® 376-D094
DOW M B 56 Mechanic (#3A) (M) 376-0661
DDWD H 19 Meeker Pl (M) 379-7195
DDWD M 357 Millburn Av (M) 379-9048
DOWERS Arthur J (Prudence L) opr mgr Furness Withy Co
19 Midhurst Rd Short Hills (M) ® 379-1972
DDWERS John A 19 Midhurst Rd Short Hills (M) 379-1972
DOWGIN Tom student 26 Ocean (M) 376-2649
DOWNER Victor D (Ruth C) retired 374 Hartshorn Dr Short Hills (M) ® 376-7223
DOWNES Harry (Alice) clk 25 Orchard (M) ....
DOWNS Claire cashier 13 Mechanic St (M) 376-1982
DOWNS Edward W (Mary F) policeman City of Millburn Police Dept 13 Mechanic (M) 376-1982
DDWS CECELIA L MD dentist 386 Old Short Hills Rd Short Hills (M) 376-5130
DDWS Cecelia L MD dentist 386 Old Short Hills Rd Short Hills (M) 376-5130
DDWS Henry S (Cecelia L) purchasing agt & mechl engr
386 Old Short Hills Rd Short Hills (M) ® 376-5130
DDYLE Cornelia 35 Great Hills Terr Short Hills (M) ® ....
DDYLE Edward J (Mary C) engr NJ Bell Tel Co 15 Saratoga Way Short Hills (M) ® 379-3873
DDYLE Jerand 70 W Wellington Av Short Hills (M) (5) 379-4665
DDYLE Marguerite Lackawanna Pl (#13) (M) 277-0204
DDYLE Thomas C 261 Brookhaven Way Short Hills (M) 467-2738
DRAGOO Georgia 68 Clinton Av Wyoming (M) ® ....
DRAKE Augustino III engr Allied Chemical Co 167 Hobart Av Short Hills (M) 376-7096
DRAKE Augustus N Jr (Loretta W) engr Bell Labs 167 Hobart Av Short Hills (M) ® 376-7096
DRAKE C P 99 Tennyson Dr Short Hills (M) (4) 379-3333
DRAKE Katherine G 80 Stony Ln Short Hills (M) ® 379-5676
DRAKE Philip W (Carol) slsmn Specialty Papers Co 99 Tennyson Dr Short Hills (M) ® 379-3333
DRAPER C H 20 Deer Path Short Hills (M) 376-3745
DRAPER Neal M (Margaret) supvr Allied Chemical Co
25 Hawthorne Rd Short Hills (M) ® 376-2522
DRAPER Neal M 25 Hawthorne Rd Short Hills (M) 379-6660
DRASIN Saul H (Florence) bldg contr 57 Silver Spring Rd Short Hills (M) ® 376-2562
DRASIN SAUL H 57 Silver Spring Rd Short Hills (M) 376-2562
DRAYTDN Barlow D (Elizabeth) retired 270 Oak Hill Rd Short Hills (M) ® 376-0497
DREHER Ellen D asst mgr Canidan Fur Co 18 Duncan (M) 376-2735
DREHER Gordon W (Eleanor) clk B Altman & Co 18 Duncan (M) ® 376-2735
DREIFUS Charles 11 W Wellington Av Short Hills (M) 379-5730
DRESCHER Donald F (Joan M) 64 Farley Rd Short Hills (M) ® 467-1275
DRESKIN Jerold 14 Talbot Ct Short Hills (M) ....
DRESKIND Edward A atty (Susan 25 Troy Dr Short Hills (M) ® 376-7192
DREW Joel 41 Ocean St (M) 467-3851
DREYER Edward L (Rose) emp Adamas Carbide 15 Troy Dr Short Hills (M) ® 376-2533
DREYER Robert A atty (Anne D) 6 Park Rd Short Hills (res) (M) ® 376-7111
DRIVER'S ARCD SERVICE Albert Driver owner 139 Millburn Av (M) 376-9772
DRDBNER Virginia 17 Shawnee Rd Short Hills (M) ® 376-2637
DRDBNIS B 34 S Mountain Rd (M) 379-7281
DRDBNYK John J (Dorothy E) analyst Prudential Ins Co 13 Park View Dr (M) ® 376-5496
DROGIN Jeffery 2 Woodcrest Av Short Hills (M) (2) 376-5535
DRDGDWITZ B 36 Thackeray Dr Short Hills (M) ® 467-3733
DRDGDWITZ Mark 36 Thackeray Dr Short Hills (M) (4) 376-1111
DRDMESHAUSER Dorothy M retired 64 Crescent Pl Short Hills (M) ® 379-2295
DRDMESHAUSER Emma L ofc secy Millburn High School
64 Crescent Pl Short Hills (M) 379-2295
DROMESHAUSER Jennie C ofc secy B Altman & Co 64 Crescent Pl Short Hills (M) 379-2295
DRDDKHIM Mossa retired 18 Dorison Dr Short Hills (M) (6) 467-8087
DRODKHIM Shahanc student 18 Dorison Dr Short Hills (M) (6) 467-0087
DRDZD Robert H (Margaret A) pilot Pan American Airlines
16 Park Cir Short Hills (M) ® 376-2894
DRUCK Michael (Anne) rep Ahr-den Co 27 Oval Rd (M) 379-6753
DRUCKMAN Barbara 15 Short Hills Cir (#1A) (M) 467-0899
DRUM Brian (Joan M) 94 Mountain Av Wyoming (M) ® 763-0422
DRUMM David R 82 Maple St Wyoming (M) 763-0344
DRUMM Robert E (Elizabeth C) retired 82 Maple Wyoming (M) ® 763-D344
DRUMM Robert F clk Mutual Benefit Ins Co 82 Maple Wyoming (M) 763-0344
DRUMMDND Robert F (Violet M) retired 50 Rawley Pl (M) 467-0547
DRURY Bartley (Elizabeth) custodian Millburn HS 20 Duncan (M) ® ....
DRYER Robert A (Rhoda) 23 Harvey Dr Short Hills (M) 467-2976
DRYGULSKI John V (Helen L) emp Jolen Engineering & Machine Co
51 Silver Spring Rd Short Hills (M) ® 376-6178
DUBERSTEIN Joel Dr phys & surg 65 Troy Dr Short Hills (res) (M) 467-2713
DUBERSTEIN JOEL DR Physician & Surgeon 48 Essex (ofc) (M) 467-3334
DUBIN Irving 806 Morris Tpk Short Hills (M) 376-6506
DUBDVY Carl Dr phys & surg 56 Cayuga Way Short Hills (M) 467-8272
DUBDW P 14 Exeter Rd Short Hills (M) ....
DUBUSC Richard B 25 Park Cir Short Hills (M) ® 379-3821
DUCHINSKY R L 158 Myrtle Av Wyoming (M) 379-1752
DUFFEY Joseph E retired 10 Grosvenar Rd Short Hills (M) ® 376-4512
DUFFY Charles M (Josephine Z) real est agt & emp John Duffy Fuel Co
187 Old Short Hills Rd Short Hills (M) ® 376-7486
DUFFY Edward J (Mary) 2 Chaucer Rd Short Hills (M) ® ....
DUFFY Edward P MD phys & surg 85 Woodland Rd Short Hills (res) (M) 379-2489
DUFFY Joseph D (Mary E) retired 30 Baltusrol Way Short Hills (M) ® 379-7285
DUFFY Walter J 40 Lakeside Dr Short Hills (#B) (M) 376-5972
DUGAN James 163 Main St (M) 467-0019
DUKE L A 18 Ocean St (M) 467-8248
DUKE R F 1 Cambridge Dr Short Hills (M) 376-5540
DUKIET H 510 Millburn Av (M) 376-9087
DUMPER Sargent (Gertrude M) secy Bd of Assessors
31 Knollwood Rd Short Hills (M) ® 379-5255

DUN & BRADSTREET INC

-PUBLICATIONS AND SERVICES FOR BUSINESS INCLUDING CREDIT REPORTS AND COMMERCIAL COLLECTIONS-
25 WILLOW ST (M) 467-9050

DUNBAR Donald 28 Blaine (M) 467-2927
DUNCAN Dorothy L 3 Short Hills Cir (#2B) (M) 376-9257
DUNCAN Hill 258 Main St (M) 376-1363
DUNCAN Marguerite supvr New Jersey Bell Tel Co 3 Short Hills Cir (#2B) (M) 376-9257
DUNETZ Nathan J (Julia) slsmn 32 Walnut Av (M) ® 376-1618
DUNN Emmett B (Helen D) retired 110 Farley Rd Short Hills (M) ® ....
DUNN George 33 West Rd Short Hills (M) (6) 379-4741
DUNN George M (Dorothy H) ins agt 75 W Wellington Av Short Hills (M) ® 379-3910
DUNN Gordon C (Abby N) pres Dan Dunn Sales Inc
101 Parsonage Hill Rd Short Hills (M) ® 376-0063
DUNN Joseph A (Margaret) retired 84 Silver Spring Rd Short Hills (M) ® ....
DUNN Kathryn B 110 Farley Rd Short Hills (M) ....
DUNN Mary 295 Millburn Av (#14) (M) 467-8685
DUNN Robert J (Marie B) cartoonist 44 Hilltop Rd Short Hills (M) ® 376-2817
DUNN Steward A (Penelope) 40 Birch Ln Short Hills (M) ® 379-2578
DUNN Stewart A Jr 151 Hobart Av Short Hills (M) (5) 376-7995
DUNN William A student 44 Hilltop Rd Short Hills (M) 376-2817
DUNNE Adrienne G 102 Short Hills Av Short Hills (M) ® 379-3229
DUNNE James E (Marjorie) supvr PSCT 295 Millburn Av (#3) (M) 376-2046
DUNWDODY Robert C 1040 Morris Tpk Short Hills (M) ® 467-3318
DUDRES MORTDN DR phys & surg 134 Greenwood Dr (ofc) (M) 379-5590
DUPIUS Charles A (Marie A) vice pres American Fore Ins Co
1 Benson Ct Short Hills (M) ® ....
DUPUIS C A JR & CD Charles A Dupuis Jr owner 286 Essex (M) 467-1590
DUPUIS Charles A Jr (Marguerite H) self employed
220 White Oak Ridge Rd Short Hills (M) ® 376-4556
DURAND Harrison F atty (Anne S) Durand Twambley & Imbrarco
140 Stewart Rd Short Hills (M) 379-4612
DURIS R 30 Locust Av (M) 376-2369
DURKIN James (Kyoko) Duncan (M) ® 376-2654
DURNING James E (Eileen E) 665 Ridgewood Rd Wyoming (#1) (M) ....
DURYEE William J (Helen) retired 21 Short Hills Cir (#1B) (M) 379-5708
DUSELLI Stirieione (Antonette) owner Missely Mason Co 115 Greenwood Dr (M) ® 376-3426
DUSSIA J J 652 Morris Tpk Short Hills (M) 379-3253
DUTHIE D 418 Millburn Av (M) 379-5691
DVDRES Morton Dr (Juliet) podiatrist 134 Greenwood Dr (res) (M) ® 379-5590
DWYER Richard C (Florence M) retired 38 Ocean (M) ....
DYER F 465 Millburn Av (#3B) (M) 379-6268
DYKEMA Peter S (Charlotte M) electl contr Blakady Co 201 Sagamore Rd Wyoming
(M) ® 376-6277
DYKMAN Allan (Betty Lou) vice pres Eagle Oil Co 53 Southern Slope Dr (M) ® 376-8488

© Johnson Publishing Company, Inc. 1981

E

E J'S RESTAURANT E J Kaiser owner 341 Millburn Av (M) 376-2020
EAKELEY Douglas S 29 Haddonfield Rd Short Hills (M) 467-2688
EAKLEY Joseph W (Catherine) plumber 142 Glen Av Wyoming (M) ⊕ 376-8502
EAKLEY Thomas J (Ann M) emp Firemans Fund of America 440 Millburn Av (M) ....
EALER George J Jr (Beatrice F) retired 18 Meadow Brook Rd Short Hills (M) ⊕ 376-2775
EARLY Michael R (Jo Ann) tchr Bd of Educ Belleville 116 Hobart Av Short Hills (M) ⊕ 376-3444
EARNEST David B (Sally) rector Christ Church 49 West Rd Short Hills (M) ⊕ 379-5304
EARNEST DAVID B REV 66 Highland Av Short Hills (M) 379-2898
EAST ORANGE CLEANERS Alex L Garron Jr owner 533 Millburn Av (M) 379-3807

EAST ORANGE FREE PUBLIC LIBRARY

HOURS: MONDAY THROUGH THURSDAY 9-9
FRIDAY 10-6
SATURDAY 9-5
SUNDAY 1-5
21 S ARLINGTON ST EAST ORANGE 266-5600

EAST ORANGE GOLF ASSOCIATION Reggie Grant mgr 440 Parsonage Hill Rd Short Hills (M) 379-7190
EAST ORANGE WATER RESERVATION Anthony Scholita mgr Parsonage Hill Rd Short Hills (M) 379-3126
EASTMAN Martin (Sandra) pres Martin Eastman Ltd 49 Winthrop Rd Short Hills (M) ⊕ 376-6543
EASTMAN MARTIN LTD Martin Eastman pres 342 Millburn Av (M) 379-5942
EASTON 99 W Wellington Av Short Hills (M) 467-0143
EASTON Charles C Jr (Priscilla H) treas Interchemical Corp 99 W Wellington Av Short Hills 8 (M) ⊕ 376-3798
EBBITT Henry M (Katherine) 374 Old Short Hills Rd Short Hills (M) ⊕ 376-2876
EBEL John G (Hedwig M) engraver City of New York 51 Pine Wyoming (M) ⊕ 762-0395
EBER Herbert 94 Millburn Av (M) 763-1388
EBERHARDT H Ezra (Gertrude L) retired 31 Timber Acres Rd Short Hills (M) 376-2210
EBERT Frederick C (Marion B) emp Purdential Ins Co 193 Parsonage Hill Rd Short Hills (M) ⊕ 376-2372
EBERT Frederick W (Linda V) policeman Millbury Police Dept 26 Norwood Terr Wyoming (M) ⊕ 762-4099
EBERT Warren policeman Millbury Police Dept 26 Norwood Terr Wyoming (M) 762-4099
ECHIKSON Alan 8 Dr (Barbara) physician 52 Farbrook Dr Short Hills (res) (M) ⊕ ....
ECKEL J 41 Keats Rd Short Hills (M) 467-3424
ECKERT H H 7 Crescent Pl Short Hills (M) 376-4136
ECKSTEIN John F III (Rebecca) govt security trader Discount Corp 19 Colonial Way Short Hills (M) ⊕ 376-2646
ECONOMY AUTO RENTAL OF MILL8URN Lesley Rasenberg Millburn Area (M) 763-5772
EDDY Charles 8 Jr (Elizabeth H) retired 238 Old Short Hills Rd Short Hills (M) ⊕ 376-4076
EDDY Hillard J (Mamie D) rt slsmn Arnold Bread Co 126 Myrtle Av Wyoming (M) ⊕ ..379-4213
EDDY John S (Ellen) banker J Henry Schroder Banking Corp 16 Beechcroft Rd Short Hills (M) ⊕ 379-7932
EDELL David financial consultant 41 Seminole Way Short Hills (M) ⊕ (5) 379-2564
EDELL Douglas student 41 Seminole Way Short Hills (M) 379-2564
EDELL Drew student 41 Seminole Way Short Hills (M) 379-2564
EDELL Durnin 41 Seminole Way Short Hills (M) 379-2564
EDELMANN 8arbara E student 62 Seminole Way Short Hills (M) ....
EDELMANN Carolyn B student 62 Seminole Way Short Hills (M) ....
EDELMANN Robert B Jr student 62 Seminole Way Short Hills (M) ....
EDELSTON Martin L (Rita G) genl mgr Commentary Magazine Co 10 Athens Rd Short Hills (M) ⊕ 379-2362
EDWARDS Marion 397 Essex St (M) 376-6795
EDWARDS Richard J 9 Meadow Brook Rd Short Hills (M) 379-4823
EFRUS M 31 Short Hills Cir (#2A) (M) 467-1887
EGAN William R (Carolyn P) ownr C Egan & Son 18 Madison Terr Short Hills (M) ⊕ 467-1438
EGeorge T 1 Woodcrest Av Short Hills (M) ⊕ ....
EHRENKRANZ Daniel M (Inez) 132 Greenwood Dr (M) ⊕ 376-7374
EHRENKRANZ Howard (Jane G) 7 Harvey Dr Short Hills (M) ⊕ ....
EHRENWORTH Lionel (Marcia) 7 Delabarton Dr Short Hills (M) ⊕ 467-1860
EHRENZWEIG E Mrs 180 Western Dr Short Hills (M) ....
EHRHARDT Mary 22 Church St (M) (2) 379-7503
EHRLICH Florence 8 16 Chaucer Rd Short Hills (M) ⊕ 376-3065
EHRLICH K 41 Short Hills Cir (M) (2) 376-9325
EHRLICH Stanley L (Phyllis co-ownr The Clothes Horse)) owner The Clothes Horse 75 Farley Rd Short Hills (M) ⊕ 379-6725
EHRLICH Stephen R (Mary Ann) 32 Windemere Terr Short Hills (M) ⊕ 467-0122
EICHLER B 8ernard (Molly Lee) owner Eichler Laboratory 25 Oval Rd (M) ⊕ 467-1458
EICHLER Emanuel (Julia) real est agt 206 Millburn Av (M) ⊕ 376-8583
EIDSCHUN Emil 7 Chaucer Rd Short Hills (M) 376-6607
EIFF William C (Vivian M) chemical engr Schering Corp 41 Brantwood Terr Short Hills (M) ⊕ 379-4513
EILLOTT J 98 Greenwood Dr (M) 376-4563
EINHORN Alice E 11 Farbrook Dr Short Hills (M) 376-8037
EINHORN Harvey T Dr (Patricia K) physician & surgeon 11 Farbrook Dr Short Hills (res) (M) ⊕ 376-8081
EINHORN Pat 11 Farbrook Dr Short Hills (M) 376-8037
EINHORN Richard J 25 Spenser Dr Short Hills (M) 379-4098
EINHORN Thomas A 11 Farbrook Dr Short Hills (M) 376-8037
EIOSCHUN EMIL W INC Emil W Eidschun pres 158 Spring (M) 467-8300
EISEN8ERG AARON & CO CPA Stewart Manhine owner 89 Millburn Av (M) 763-1900
EISEN8ERG Ira 30 Glenwood Dr Short Hills (M) ⊕ 376-0486
EISENBERG James (Sybil) pres Eco Engineering Co 25 Falmouth Short Hills (M) ⊕ 376-0265
EISENBERG M DDS 116 Millburn Av (#215) (M) 376-1888
EISEN8ERG Maurice (Paula) concert artist 119 Cypress Wyoming (M) ⊕ 762-7837
EISENBERG Morris (Brenda) owner Morris Liquors 35 Oval Rd (M) ⊕ 379-9373
EISEN8ERG Peter (Sylvia J) 19 Falmouth Short Hills (M) ⊕ 376-7196
EISENBERG Sheldon 30 Deer Path Short Hills (M) 376-4395
EISENBERGER Gerald (Naomi K) slsmn 384 Wyoming Av Wyoming (M) ⊕ 763-9396
EISENBUD B 39 Delwick Ln Short Hills (M) 467-1181
EISENSTEIN ALBERT B MD phys & surg 108 Woodfield Dr Short Hills (ofc) (M) 467-0325
EISENSTODT LESTER W DR 116 Millburn Av (#112) (M) 467-1234
EISFELD Robert G (Bernice F) 11 Reeve Cir Wyoming (M) 376-8449
EISLER Edgar (Barbara) slsmn 212 Long Hill Dr Short Hills (M) ⊕ 467-1310
EISNAUGLE Jack J (Yvonne J) emp Schering & Plough 5 Tulip Ln Short Hills (M) ⊕ ..467-8246
EISNER Lester L Dr (Judith) dentist 39 Westview Rd Short Hills (M) ⊕ 379-7722
EISNER William J (Iris S) 385 Old Short Hills Rd Short Hills (M) ⊕ 467-2683
EIZEN8ERG Nathan (Evelyn) owner Mr E Clothier 33 Merrywood Ln Short Hills (M) 376-3760
EJ'S EJ Jaiser owner 341 Millburn Av (M) 376-2020
EKINGS EVERETT C atty 181 Millburn Av (ofc) (M) 376-7910
ELDER R M 22 Lakeside Dr Short Hills (M) 379-7649
ELECTRO CARPET & UPHOLSTERY CLEANERS 93 Main St (M) 467-3940
ELEGANZA Vera Coletti owner 225 Millburn Av (M) 376-2129
ELLER K 254 Main (M) 376-3411
ELLES Esther emp Bloomingdales 75 Morris Av Short Hills (M) ....
ELLIE'S 8AGS Eleanor Hirsch owner 275 Millburn Av (M) 376-0055
ELLINGHAM R 10 Berkeley Rd Wyoming (M) ....
ELLIOTT Edward 40 Delwick Ln Short Hills (M) 376-4721
ELLIOTT Gary W 30 Marion Av Short Hills (M) 467-1293
ELLIOTT Kenneth M (Virginia M) mgr Socony Mobile Oil Co 121 Western Dr Short Hills (M) ⊕ 376-0350
ELLIS Alfred Jr (Dolores S) tree surgeon Millbury Township 84 Myrtle Av Wyoming 376-3459
ELLIS Alfred Sr retired 43 Spring St (M) 376-6367
ELLIS Robert (Wilma) emp City of Millburn 43 Spring (M) 376-5680
ELLISON Raymond (Katherine K) asst to pres Neward Steel 16 Fairfield Dr Short Hills (M) 376-1245

ELIZABETH PUBLIC LIBRARY

HOURS:
MONDAY-FRIDAY 9 AM-9 PM
SATURDAYS 9 AM-5 PM
11 S BROAD ST ELIZABETH 354-6060

ELMAN DAVID W DR podiatrist 250 Millburn Av (ofc) (M) 376-1772
ELMAN David W Dr podiatrist (Dorothy) 2 Undercliff Rd (M) ....
ELQUEZA8AL A Dr physician 114 Hemlock Rd Short Hills (M) 376-5362
ELSMAN Carol J student 52 Silver Spring Rd Short Hills (M) 379-3407
ELSMAN Edward J (Elaine S) sls mgr New Jersey Bell Tel Co 52 Silver Spring Rd Short Hills (M) ⊕ 379-3407
ELSTON Rose 40 Baltusrol Way Short Hills (M) 379-6629
ELY Margaret P retired 40 Great Oak Dr Short Hills (M) ⊕ 379-2260
EMERSON Barbara 17 Fairfield Terr Short Hills (M) 376-0537
EMERSON Dan E (Pat T) asst vice pres AT&T Co 18 Chaucer Rd Short Hills (M) ⊕ 376-8092
EMERSON Fred R (Mary Louise) emp adv McGraw Hill Publishing Co 17 Fairfield Terr Short Hills (M) 376-0537
EMERSON J Martin (Reva B) union exec 108 Canoe Brook Rd Short Hills (M) ⊕ 379-9199
EMERSON Reva B retired 108 Canoe Brook Rd Short Hills (M) ⊕ 379-9199
EMERSON Sandra student 17 Fairfield Terr Short Hills (M) 376-0537
EMIGHOLZ Frederick (Mabel) retired 47 Addison Dr Short Hills (M) ⊕ 379-4136
EMIGHOLZ Kenneth student 47 Addison Dr Short Hills (M) 379-4136
EMIN 8 929 Ridgewood Rd (M) ⊕ 376-8355
EMIN Kenneth J (Karen R) 40 Haran Cir (M) ⊕ 467-0760
ENCYCLOPEDIA 8RITANNICA Leo Rappel district mgr 55 Bleeker St (M) 467-0772
ENDRESS R L 39 Short Hills Cir (#1B) (M) ....
ENGEL F W 99 Browning Rd Short Hills (M) 376-6368
ENGEL Joseph W (Hildegarde E) secy treas Engle Bro Moving & Storage 45 Barnsdale Rd Short Hills (M) ⊕ 379-5475
ENGEL William E Jr (Joan T) emp Engel Van Lines 50 Farley Rd Short Hills (M) ⊕ 379-4598
ENGEL8ERG Stephen 54 Lakeside Dr Short Hills (#B) (M) 376-7398
ENGLANDER Herman H (Frances M) emp Adv Promotion Rahway 291 Hartshorn Dr Short Hills (M) ⊕ 376-5444
ENGLE Joseph 8 Dr (Marjorie R) veterinarian 16 Fairfield Terr Short Hills (res) (M) ⊕ 379-2770

ENGLEMAN-GOODFIELD CO THE

-ROBERT G ENGLEMAN & GEORGE O BRODLEY OWNERS -FUEL OIL & HEATING EQUIPMENT-
106 SUMMIT AV CHATHAM .... 273-4195 or 635-0782

ENGLER A E 33 Short Hills Cir (M) 376-9574
ENGLER Arthur E (Barbara B) retired 477 Long Hill Dr Short Hills (M) ⊕ 379-3370
ENGLER Arthur E Jr (Barbara O) 94 Meadow Brook Rd Short Hills (M) ⊕ 379-1432
ENGLER Clifford E (Patricia P) sls mgr Engler Instruments 288 Hobart Av Short Hills (M) ⊕ 376-5262
ENGLER Gilbert C 36 Montview Av Short Hills (M) 379-4913
ENGLER Heidi 288 Hobart Av Short Hills (M) ....
ENGLER Howard G (Dorothy) pres Engler Instrument Co 36 Montview Av Short Hills (M) ⊕ 379-4913
ENGLER Howard J 36 Montview Av Short Hills (M) 379-4913
ENGLER Jeffrey G 36 Montview Av Short Hills (M) 379-4913
ENGLERT Herbert C (Lillian J) acct Faney Ripple Foundation 161 Western Dr Short Hills (M) ⊕ 376-4039
ENSIGN Willis L atty (Jule D) 25 Byron Rd Short Hills (res) (M) ⊕ 376-3823
EPSTEIN Myron 96 Elm St Wyoming (M) ⊕ (2) 762-4554
EPSTEIN Paula 49 Short Hills Av Short Hills (#1A) (M) 379-5864
EQUITA8LE INSURANCE CO Erwin L Goldman 748 Morris Tpk Short Hills (M) 379-6700
ER8 Charles D (Wilda Y) 105 White Oak Ridge Rd Short Hills (M) ⊕ 379-7842
ERCOLANO Thomas Jr (Paulette) 37 Park View Dr (M) ....
ERICKSON A F 49 Whitney Rd Short Hills (M) 379-5627
ERICSON Arthur W (Verna) actuary Prudential Ins Co 5 Canoe Brook Rd Short Hills (M) ⊕ ....
ERLY A Kenneth (Katherine) v pres International Terminal 60 Hillside Av Short Hills (M) ⊕ 376-0825
ERLY Peter S 60 Hillside Av Short Hills (M) 376-0825
ERNST E P CO INC Edwin P Ernst pres & treas Ruth A Ernst vice pres 41 E Willow (M) 379-4653
ERON Felix (Lillian F) retired 731 Ridgewood Rd Wyoming (M) ⊕ 762-3428
ERRICO Joseph G (Nancy) owner American College of Cosmetology 11 Audubon Ct Short Hills (M) ⊕ 376-5348
ERRICO R C 15 Wayside Short Hills (M) 467-0743
ESANDFORD H E Jr 25 Spring (M) ....
ESPOSITO C 8 exec asst Sears Roebuck & Co 190 Millburn Av (M) 379-9269
ESPOSITO Patrick J (Joyce P tchr Bd of Educ) slsmn Lippman 17 Dryden Terr Short Hills (M) ⊕ 379-3672
ESSEX ANTIQUES 241 Essex (M) 376-7262
ESSEX COUNTY PARK SYSTEM SOUTH MOUNTAIN RESERVATION S Orange Av Short Hills (M) 762-3730
ESSEX COUNTY PARK SYSTEM SOUTH MOUNTAIN POLICE STATION S Orangte Av Short Hi lls (M) 762-3730
ESSEX COUNTY REAL ESTATE DIRECTORY Anne Kingston mgr William Green-Phil

ESSEX COUNTY REGISTER'S OFFICE OF DEEDS & MORTGAGES

DEEDS

MORTGAGES

469 HIGH ST HALL OF RECORDS NEWARK 961-7125

pres 38 Chatham Rd Short Hills (M) 467-8383
ESSEX DECORATORS Ralph Hockman owner 251 Essex St (M) 482-4550
ESTES George S Jr (Phylis W emp Millburn Short Hills Community Fund) retired 63 Addison Dr Short Hills (M) ⊕ 379-567B
ESTES Wilton J 96 Canoe Brook Rd Short Hills (M) ⊕ 379-5467
ESWAK Kenneth A (Anka) hosp admr Alexian Bros Hosp 42 Greenwood Dr (M) ⊕ (5) 379-5364
ETERGINO Ronald C (Connie asst bkpr Kent Place Sch) field serv mgr National Semi Conductor 12 Ferndale Rd Short Hills (M) ⊕ (3) 379-690B
ETEX CO INC Roni Arnstein mgr 321 Millburn Av (M) 379-9420
ETTINGER William A 14 Exeter Rd Short Hills (M) 467-9631
EUREKA AUTHROIZED SALES & SERVICES Bruce Jensen mgr 15 Short Hills Av Short Hills (M) 379-3335
EUROASIAN ARTS LTD 512 Millburn Av (M) .....
EUROPEAN HEALTH SPAS Mike Dobronski mgr 80 Morris Tpk Short Hills (M) 467-1001
EVANS Brandy student 40 Spring St (M) 376-4358
EVANS Robert (Theresa claims adjuster Chubb & Son Inc) tester Automac Switch Co 51 Church St (M) (2) 376-5034
EVANS Robert R (Winnifred) retired 55 Short Hills Cir (#1B) (M) 379-4561
EVANS Russell Jr mtce foreman Belting Inds 40 Spring (M) ⊕ (3) 376-4358
EVANS Sophie retired 30 Browning Rd Short Hills (M) ⊕ 376-0595
EVENBURG Steven A (Mary) 35 S Mountain Rd (M) 467-1987
EVENCHICK Louis (Ruth) 3 Wyoming Village (#3C) (M) 376-8507
EVERETT Amy student 75 Spenser Dr Short Hills (M) 376-5672
EVERETT William H (Peggy A) stock broker Eastman Dillon Union Securities Co 75 Spenser Dr Short Hills (M) ⊕ (3) 376-0576
EVERLINE James R (Rita) v pres Sherson Loeb Rhoades 44 Haddonfield Rd Short Hills (M) ⊕ (3) 379-2984
EXCELLO CORP 93 Main (M) 376-3450
EXPRESSIONS BY BETH POKRAS 251 Millburn Av (M) 467-9757
EXXON OF MILLBURN Marty Witzburg mgr Charles Witzburg owner Main & Essex Rd (M) 376-B120
EYES FOR THE NEEDY INC Mark O'Donnell owner 549 Millburn Av (M) 376-4703

F

FABER Luther K (Hannelora) slsmgr International Micro Optics 15 Exeter Rd Short Hills (M) ⊕ .....
FABIAN Dennis F Dr (Mary) phys & surg 12 Hawthorne Rd Short Hills (res) (M) ⊕ (4) 467-9141
FABIAN Paul (Judith) sls engr Nichols Engrng 19 Milton Wyoming (M) ⊕ (4) 762-2339
FABRIC EMPORIUM INC Karen Tierney mgr 720 Morris Tpk Short Hills (M) 467-0244
FABRY F V 61 Meadow Brook Rd Short Hills (M) 467-3185
FACHER Marvin L (Lois F) exec America On Wheels 34 Athens Rd Short Hills (M) ⊕ 376-4449
FADDIS Robert E (Sarah R) retired 69 Whitney Rd Short Hills (M) ⊕ 376-1171
FAECHER Eugene (Elsie) 31 Oval Rd (M) ⊕ 379-9623
FAENZA Andrew student 13 Meeker Pl (M) 376-4727
FAENZA Annette student 13 Meeker Pl (M) 376-4727
FAENZA Edward mgr Dun & Bradstreet 13 Meeker Pl (M) 376-1215
FAENZA Ernest R (Mildred A) bldg contr 13 Meeker Pl (M) ⊕ 376-1215
FAENZA ERNEST R 13 Meeker Pl (M) 376-1215
FAENZA Ernest R Jr (Kathline) carpenter 32 Church St (M) 376-1069
FAENZA Henry J (Hedy R) bldg contr 13 Meeker Pl (M) ⊕ (5) 376-4727
FAENZA HENRY J 13 Meeker Pl (M) 376-4724
FAENZA Janice student 13 Meeker Pl (M) 376-4727
FAENZA Kenneth student 13 Meeker Pl (M) 376-4727
FAENZA Patrick student 13 Meeker Pl (M) 376-4727
FAGAN Genevieve 66 Browning Rd Short Hills (M) ⊕ 376-2201
FAILLA Robert N (Ann M) vice pres Amer Lohmann Corp 86 Farbrook Dr Short Hills (M) ⊕ (4) 376-419B
FAIN J Richard A Dr (Joanne) physician & surgeon 26 Great Hills Rd Short Hills (M) ⊕ (4) 376-5195
FALASCA Jerry student 26 Ocean (M) .....
FALCONE Anthony (Margaret) 345 Old Short Hills Rd Short Hills (M) ⊕ .....
FALCONE Salvatore (Edith) cheml engr Gelb Inds 61 Locust Av (M) ⊕ (2) 376-3488
FALCONER Robert L (Angela) emp Chemical Bank 43 Browning Rd Short Hills (M) (4) 467-3964
FALIK Morris (Helene) dry goods suplier 15 Spenser Dr Short Hills (M) ⊕ (2) 379-2614
FALKEN David student & motorcycle repairman 30 West Rd Short Hills (M) 376-4370
FALLA Brian 366 Wyoming Av Wyoming (#A) (M) 763-3437
FALLA Emil (Elizabeth) dsptchr All State Air Cargo 366 Wyoming Av Wyoming (M) ⊕ .. 763-3437
FALLON Peter B (Nancy judicial law clerk Hudson County) attorney Barrett Smith Schapiro Simon & Armstrong 29 Southern Slope Dr (M) ⊕ 467-9892
FALUS Robert B (Anna saleslady Trebor Sportswear) buyer Trebor Sportswear 444 Old Short Hills Rd Short Hills (M) ⊕ (4) 376-7015
FALUS Thomas (Susznne) truck driver Entrence Furniture 34 Lawrence Dr Short Hills (M) ⊕ (4) 376-8835
FANDETTA Ralph (Theodora) mach Engelhart Inds 19 Church (M) (2) 379-3742
FANTASY Linda Baker mgr 505 Millburn Av (M) 467-0910
FANTUS CO INC Keith Wheelock pres ofc & plt relocating serv 75 Main (M) 376-4100
FAR BROOK SCHOOL Mary Wearn Haigh dir 52 Great Hills Rd Short Hills (M) 379-3442
FARBER ASSOCIATES INC Rosemary Farber owner 146 Sagamore Rd Wyoming (M) .. 763-0319
FARESE Michael R (Barbara M) glass engr Victory Engrng 135 Cypress Wyoming (M) 763-6956
FARESE Vito A (Aurora) 92 Lawrence Dr Short Hills (M) ⊕ .....
FARLEY Connie 51 N Taylor Rd Short Hills (M) 376-3330
FARLEY James student 51 N Taylor Rd Short Hills (M) 376-3330
FARLEY James B (Mary W) 51 N Taylor Rd Short Hills (M) ⊕ (2) 376-3330
FARLEY Michelle 51 N Taylor Rd Short Hills (M) 376-3330
FARLEY Scott 51 N Taylor Rd Short Hills (M) 376-3330
FARLIE William W (Dorothy) retired 147 Mowhawk Rd Short Hills (M) ⊕ (2) 376-6199
FARMER Burt G (Ann T) whsle notions supplier 46 E Pine Terr Short Hills (M) ⊕ (3) .. 379-2045
FARMER Irving G (Phyllis) ownr auto supplies str 7 Sheridan Dr Short Hills (M) ⊕ (2) 467-B777
FARMER James G emp Irving G Famer Inc 7 Sheridan Dr Short Hills (M) 467-8777
FARMER James H (Regina B) retired 226 Millburn Av (M) (2) 467-3357
FARMER Norman R (Annie M) naval archt George Sharpo 20 Bodwell Terr (M) ⊕ (2) 379-4684
FARNHAM Margaret W retired 24 Hillside Av Short Hills (M) ⊕ 376-4603
FARNHAM Stoughton R (Charlotte M) 25 Fenton Dr Short Hills (M) 467-0469
FARQUHAR Karen asst designer Armour Handcraft 61 Locust Av (M) 376-3488
FARRELL John J Jr (Gloria P) emp International Terminal Operating Co 87 Elm Wyoming (M) ⊕ (2) 762-4377
FARRELL Leo V (Ethel B) retired 40 Hillside Av Short Hills (M) ⊕ (2) 379-5675
FARRELL Leo V Jr 40 Hillside Av Short Hills (M) 379-5675
FARRELL Leonard B commissioner Federal Mediation & Consolidation 68 Sagamore Rd Wyoming (M) 761-4656
FARRENKOPF Mary 85 Myrtle Av Wyoming (M) ⊕ 379-3697
FARROW Richard S (Frances) atty 62 Great Hills Rd Short Hills (res) (M) ⊕ (2) 467-3275
FASTOW Albert (Pearl) 15 Evergreen Terr Wyoming (M) ⊕ 467-169B
FASTOW June H 71 Greenwood Dr (M) ⊕ 379-900B
FATEH MANCOCHER DR phys & surg 120 Millburn Av (ofc #2) (M) 467-9594
FATEH Mancocher MD (Dr Sara H phys & surg) phys & surg 488 Old Short Hills Rd Short Hills (M) ⊕ (4) 379-7341
FAUPEL Leonard B (Jacueline) 2 Pinewood Ct Short Hills (M) 376-3794
FAVA Robert H (Nancy D) retired 26 Deerfield Rd Short Hills (M) ⊕ 376-0395
FAVRE Antoine M (Yvette) asst vice pres Swiss Bank Corp 44 Meadow Brook Rd Short Hills (M) ⊕ (4) 467-1163
FAXON Will V Jr 357 Millburn Av (#9) (M) 376-4993
FAY Dolores J retired 216 Glen Av Wyoming (M) ⊕ 376-0028
FAY Edward C (Grace F) 180 Sagamore Rd Wyoming (M) ⊕ 376-3791
FEDDERS AUTHORIZED SALES & SERVICE 78 Millburn Av (M) 762-2800
FEDELE Frank P (Michelina) barber 70 Church St (M) ⊕ (2) 376-4334
FEDERAL HOME LIFE John C Cordone mgr 830 Morris Tpk Short Hills (M) 379-2500
FEDERAL INSURANCE CO 51 John F Kennedy Pkwy Short Hills (M) 467-6000
FEDERAL INVESTMENT CORP 328 White Oak Ridge Rd Short Hills (M) 379-6020
FEDERAL LIFE INSURANCE 374 Millburn Av (M) 467-1000
FEENEY Edmund J (Josephine T) owner Newark School of Industrial Drafting & Design 106 Fairfield Dr Short Hills (M) ⊕ .....
FEIBEL Adele 94 Greenwood Dr (M) ⊕ 376-7227
FEIBEL Ellen 94 Greenwood Dr (M) 376-7227
FEID Allan (Carol) plumber 2 Cayuga Way Short Hills (M) ⊕ .....
FEIGEL H J 34 Marion Av Short Hills (M) 379-2466
FEIGER H 176 Millburn Av (M) 467-9339
FEINBERG James D (Judith) salesmn 14 Dominick Ct Short Hills (M) ⊕ (4) 467-2726
FEINBERG Lori student 29 Farmstead Rd Short Hills (M) 379-6362
FEINBERG Peter student 29 Farmstead Rd Short Hills (M) 379-6362
FEINBERG Randi student 29 Farmstead Rd Short Hills (M) 379-6362
FEINBERG Sheldon (Betty) exec Cadence 29 Farmstead Rd Short Hills (M) ⊕ (3) 379-6415
FEINDT Henry W (Paula M) policemen MPD 21 Norwood Terr Wyoming (M) ⊕ .....
FEINFELD Theodore (Rose) retired 124 Greenwood Dr (M) ⊕ (2) 379-9013
FEINS Sidney (Charlotte R) sls mgr United Comm Refrigerator Co 61 Southern Slope Dr (M) ⊕ (2) 379-3736
FEINSTEIN Bernard (Gladys) slsmn 190 Millburn Av (#1E) (M) (2) 379-3679
FELDMAN Harold S Dr (Judith Nelson) phys & surg 142 Fairfield Dr Short Hills (res) (M) ⊕ (2) 376-0454
FELDMAN Mark (Nina) supvr Feld Construction 65 Oval Rd (M) ⊕ .....
FELDMAN Max (Margaret) engr Jerzey Packing Co 816 Ridgewood Rd (M) ⊕ (2) 376-2890
FELDMAN Myron (Nettie) 55 Mohawk Rd Short Hills (M) ⊕ 467-1079
FELDMAN Steven MD phys & surg 19 Martindale Rd Short Hills (M) 376-2205
FELDT Curtis E (Barbara M) business planner Shering-Plough Co 22 Campbell Rd Short Hills (M) ⊕ (2) 379-1764
FELEISTER J 175 Millburn Av (M) .....
FELLERS Martin W (Elvira emp Mikropul) retired 122 Hobart Av Short Hills (M) ⊕ (2) 379-5721
FELLERS Raymond D (Ellen J) retired 914 Ridgewood Rd (M) ⊕ (2) 376-7234
FELLINGER Philip (Katherine) retired 94 Short Hills Av Short Hills (M) .....
FELZENBERG Leonard 89 Westview Rd Short Hills (M) .....
FENSTER Cynthia A student 128 Great Hills Rd Short Hills (M) 376-5865
FENSTER Robert M (Marian B) 128 Great Hills Rd Short Hills (M) ⊕ 376-5865
FENSTER Stephen B student 128 Great Hills Rd Short Hills (M) 376-5865
FERBER Michel (Ann) pres Ferman & Assoc 52 Fairfield Dr Short Hills (M) ⊕ (3) 376-8061
FERDINAND Eugene J (Phyllis C) investigator US Govt 382 Wyoming Av Wyoming (M) . 762-4710
FERGUS Allen underwriter Kemper 230 Glen Av Wyoming (M) 376-1723
FERGUS Kathy bookkeeper Kemper 230 Glen Av Wyoming (M) 376-1723
FERGUS Richard student 230 Glen Av Wyoming (M) 376-1723
FERGUS William student 230 Glen Av Wyoming (M) 376-1723
FERGUS William E Jr (Laura M) archt Gibbs & Hill Inc 230 Glen Av Wyoming (M) ⊕ 376-1723
FERN Barry emp Pathmark 20 Meeker Pl (M) 376-0033
FERN Daniel (Sylvia) ownr Dan Fern's Furniture 888 Ridgewood Rd (M) ⊕ (2) 467-3584
FERN Florence 20 Meeker Pl (M) ⊕ 376-0033
FERN Joel I (Justine) attorney 15 Troy Ln Short Hills (M) ⊕ (5) 376-8894
FERNANDEZ Edward J 276 Millburn Av (M) 467-B519
FERNANDEZ John (Kathrine) cheml engr Anheuser Busch 2 Edgewood Terr Wyoming (M) ⊕ (4) 762-6625
FERRENTINO Salvatore E (Mary A) retired 34 Lakeside Dr Short Hills (#B) (M) .....
FERRIS Maurice J retired 2 Woodfield Dr Short Hills (M) ⊕ 379-7171
FERRIS Maurice J Jr (Kathy) 16 Wells Ln Short Hills (M) ⊕ (3) 376-1405
FERRONE Pasquale (Angela) retired 806 Morris Tpk Short Hills (#3P6) (M) (2) 376-3983
FERROVECCHIO Joseph (Emilia) sls mgr Pilot Labs of NJ 24 Haddonfield Rd Short Hills (M) ⊕ (5) 467-2883
FERRUGGIA Charles (Virginia) 87 Rector (M) ⊕ .....
FERSHING Albert E (Jane) 6 Clinton Pl Wyomong (M) (3) 762-4232
FERSHING Milton (Evelyn) retired 85 Great Hills Rd Short Hills (M) ⊕ (2) 467-B296
FERWENDA Derek student 44 Fairfield Dr Short Hills (M) 467-2770
FERWENDA Frank (Maria) emp Neptune Leasing 44 Fairfield Dr Short Hills (M) ⊕ (2) 467-2770
FERWENDA Pamela student 44 Fairfield Dr Short Hills (M) 467-2770
FEYERICK Philippe (Ada) investment advisor 15 E Hartshorn Dr Short Hills (M) ⊕ (5) 376-1470
FEZZA Anthony A (Marietta secy Dr Robert E Green) treas Gray Envelope Mfg Co 19 Haran Cir (M) ⊕ (2) 379-2449
FEZZA Susan rn 19 Haran Cir (M) 379-2449
FEZZA Thomas emp Price Waterhouse 19 Haran Cir (M) ⊕ 379-2449
FIACRE Elsie I 22 Addison Dr Short Hills (M) ⊕ 376-5442
FIALK Robert (Genevieve T) pharmacist Dubrows 6 Rahway Rd (M) (2) 379-7753
FICKLE FOLLICLE THE Irwin Feinberg & Anthony Marino co-ownrs 356 Millburn Av (M) 379-9480
FIEBELKORN Richard 170 Tennyson Dr Short Hills (M) 376-5330
FIELD Edward P Jr Mrs 68 Minnisink Rd Short Hills (M) ⊕ 379-3663
FIELD Richard C (Helen W) retired 20 Adams Av Short Hills (M) ⊕ (2) 376-2709
FIGUEROA Jorg R (Mary L) 18 Mount Ararat Rd Short Hills (M) ⊕ .....
FILIPPONE Dennis student 34 Northern Dr Short Hills (M) 376-4494
FILIPPONE Dennis R Dr (Anne) phys & surg 34 Northern Dr Short Hills (res) (M) ⊕ 376-4494
FILIPPONE Lisa student 34 Northern Dr Short Hills (M) 376-4494
FINAN Edward J (Ruth J) carp Local 1342 310 Essex St (M) (2) 379-6586
FINAN Edward Jr 310 Essex St (M) 379-6586

FINAN Kathline student 310 Essex St (M) 379-6586
FINCH Ernest D Jr (Oorothy R) tile wkr Mosaic Tile Co 34 Hobart Av Short Hills (M)....376-2431
FINCH Geraldine retired 34 Hobart Av Short Hills (M) 376-2431
FINE Margaret G nurse 32 Locust Av (M) ® 379-9579
FINERAN Kenneth W (Marie claims adj State Farm Ins) slsmn 6 Wittkop Pl (M) ® (2) 376-5014
FINFER Marian M secy Millburn High School 165 Myrtle Av Wyoming (M) ® 376-7497
FINFER Steve P (Kathy grafic artist Nabisco) photographer
46 Old Short Hills Rd Short Hills (M) ® (2) 376-6658
FINK Gertrude 34 Greenwood Or (M) 376-8334
FINK Leon (Roslyn) acct 22 Rahway Rd (res) (M) ® (2) 376-1683
FINK Lucille C 110 Short Hills Av Short Hills (M) ® 379-7541
FINKEL Joseph S (Estelle) ownr Finkel Oil Co 55 Cayuga Way Short Hills (M) ® (2) 376-3176
FINKEL Rosalyn 55 Cayuga Way Short Hills (M) 376-3177
FINLEY Howard J retired 79 Stony Ln Short Hills (M) ® 376-4501
FINN Bill 1 Canoe Brook Rd Short Hills (M) 379-3228
FINN John J (Kathryn M) retired 34 Lakeside Or Short Hills (#A) (M) (2) 376-0898
FINN Paul J (Catherine Q) 1 Canoe Brook Rd Short Hills (M) ® (3) 379-3228
FINNEGAN Jeremiah P (Lynne) emp E F Hutton 48 Twin Oak Rd Short Hills (M)....467-0485
FINNEGAN Joseph (Adelaide M) school supvr City of Orange
176 Millburn Av (#33) (M) (2) 379-6379
FINNERTY A B Jr (Elizabeth retired) retired 43 Short Hills Cir (#1B) (M) (2) 379-3062
FINNERTY Peter F (Anne L) tchr Pace Institute 42 Hobart Gap Rd Short Hills (M) ®
FINNESEY Anne 33 Coniston Rd Short Hills (M) ® 376-8137
FINNESEY Kevin student 33 Coniston Rd Short Hills (M) 376-8137
FINNEY Robert (Helen K) retired 20 Fox Hill Ln Short Hills (M) ® (2) 376-2230
FINTEY Richard A cpa (Nancy E vice pres Chase Manhatten Bank)
42 Winding Way Short Hills (res) (M) ® (2) 467-8627
FIORENZA Dominick student 326 White Oak Ridge Rd Short Hills (M) 376-3040
FIORENZA Jack (Julie) constn wkr Fiore Bros & contr S Orange
326 White Oak Ridge Rd Short Hills (M) ® (2) 376-3040
FIORENZA Jack Jr student 326 White Oak Ridge Rd Short Hills (M) 376-3040
FIORENZA Tom county detective Prosecutors Office
328 White Oak Ridge Rd Short Hills (M) 376-3937
FIORILLI Carmine (Frances) retired 20 Glen Av Wyoming (M) ® (2) 762-8158
FIORILLI Frank (Maria) retired 24 Glen Av Wyoming (M) ® (2) 762-8154
FIORILLI Joseph (Antoinette) carp Local 620 47 Rector (M) ® (3) 376-4227
FIORILLI Joseph M (Janet credit mgr Pamarco Co) carpenter Local 620
742 Ridgewood Rd Wyoming (M) ® (2) 763-8779
FIREMAN'S RELIEF ASSOCIATION OF MILLBURN 459 Essex (M) ....
FIRST AID SQUAO 435 Essex St (M) 379-2100
FIRST ATLANTIC CORP 758 Morris Tpk Short Hills (M) 379-1553
FIRST BAPTIST CHURCH Richard L Hines pastor 132 Spring St (M) 376-4327
FIRST INTERREGIONAL EQUITY CORP Herbert N Goettlich pres
89 Millburn Av (#101) (M) 762-0080
FIRST LADY BOOTERY Robert Wollman ownr 545 Millburn Av (M) 467-8444
FIRST NATIONAL STATE BANK OF NEW JERSEY Robert K Bradhurst mgr
397 Millburn Av (M) 565-3200
FISCH Alison L student 466 White Oak Ridge Rd Short Hills (M) 376-6324
FISCH Theodore (Sarah G) stock broker 466 White Oak Rioge Rd Short Hills (M) ® (2) 376-6324
FISCHBECK C Lloyd (Edith) vice pres George Uhe Co 27 Hobart Av Short Hills (M)....376-2986
FISCHBEIN Nathan J (Abeline N) retired 41 Exeter Rd Short Hills (M) ® (2) 467-3377
FISCHBEIN Robert M Or phys & surg 340 Hartshorn Or Short Hills (res) (M) ® ....
FISCHER Alan I (Maxine) ptnr Central Steel Drom 39 Harvey Or Short Hills (M) ® (4) 376-8506
FISCHER Andrew T (Ann) mgr Sperry Rand Corp 10 Park Cir Short Hills (M) ® (2) 376-0619
FISCHER Ellsworth A (Margaret) painter 27 Undercliff Rd (M) ® (2) 376-1315
FISCHER Harold M Or (Annette C) phys & surg
139 Lawrence Dr Short Hills (res) (M) ® ....
FISCHER James H USAF 16 Church (M) ....
FISCHER Jerome H (Dorothy) 96 Westview Rd Short Hills (M) ® ....
FISCHER Marcia L 96 Westview Rd Short Hills (M) ....
FISH Frederick (Lucy) atty 12 Canoe Brook Rd Short Hills (res) (M) ® (2) 379-3385
FISH Herbert (Bernice) emp US Govt 56 Mountain View Rd (M) ® (4) 376-8935
FISH Leonard A (Elinor F) retired 86 Woodland Rd Short Hills (#1) (M) (2) 376-0988
FISH Martin (Lenore emp Colgate Palmolive Co) emp Pathmark
20 Norwood Terr Wyoming (M) ® (2) 763-2671
FISH Marvin S (Francine D) atty 247 Dale Dr Short Hills (res) (M) ® (2) 379-9463
FISH Mary 12 Canoe Brook Rd Short Hills (M) 379-3385
FISH Melissa student 56 Mountain View Rd (M) 376-8935
FISH Pamela 247 Dale Or Short Hills (M) 379-9463
FISH Randy student 247 Oale Dr Short Hills (M) 379-9463
FISHER Arnold (Marylyn) atty Lowenstein Sandler 47 Troy Dr Short Hills (res) (M)....376-1607
FISHER George B Jr (Erika tchr Maplewood South Orange School Oist) emp Hahne Co
9 Northern Dr Short Hills (M) ® 467-3075
FISHER Kenneth student 47 Troy Dr Short Hills (M) 376-1607
FISHER William student 47 Troy Or Short Hills (M) 376-1607
FISHMAN Irwin (Muriel emp Bamberger's) exec vice pres Berliner & Marx
21 Hampshire Rd Short Hills (M) ® (2) 379-4736
FISHMAN Julius emp dairy Elizabeth 12 Richard Dr Short Hills (M) ® 376-6548
FISKE Jay S USAF 830 Ridgewood Rd (M) 379-9078
FISKE Rose T ownr Luxury Soup Co 839 Ridgewood Rd (M) ® 379-9078
FITILIS Theodore N (Ann Joan) emp Alliance Capital
19 Coleridge Rd Short Hills (M) ® (4) 379-7671
FITTIN James P III (Sandra K) mason 72 Whitney Rd Short Hills (M) ® (5) 379-1142
FITTING Blanche M 64 Whitney Rd Short Hills (M) ® 379-2043
FITZGERALO John P (Maureen R) registered rep Lehman Bros
214 Highland Av Short Hills (M) ® (5) 467-0618
FITZGERALD John T (Angela M) tchr Bd of Educ 12 Woodcroft Pl Short Hills (M)....376-5788
FITZGERALO Louise retired 248 Millburn Av (#D) (M) 467-1027
FITZPATRICK Daniel E (Lillian) retired 36 Stewart Rd Short Hills (M) ® 379-4719
FITZSIMMONS George (Claire) emp Brown Bros
214 Parsonage Hill Rd Short Hills (M) ® (2) 467-8863
FITZSIMONS Cornelius (Virginia) slsmn Executive Business Systems
6 Woodcroft Pl Short Hills (M) ® 376-2219
FIVE O'CLOCK STOP Anne Ounn ownr Ray Catanmaho mgr
42 Chatham Rd Short Hills (M) 467-3991
FIVERSON SARA ANTIQUE INTERIORS Sara Fiverson owner 53 Main St (M) 376-8772
FIXLER Harry 151 Highland Av Short Hills (M) ® ....
FLANAGAN Albert W (Helen V) emp Prudential Ins Co 204 Sagamore Rd Wyoming
(M) ® (2) 376-2597
FLANAGAN Diane student 275 Long Hill Dr Short Hills (M) 376-8148
FLANAGAN James G (Veronica G) retired 113 Short Hills Av Short Hills (M) ® (2) 379-4400
FLANAGAN Paul theater emp 275 Long Hill Or Short Hills (M) 376-8148
FLANAGAN Terrance N (Oorothy A clk Washington Press) ownr Terrance Flanagan &
Associates 275 Long Hill Dr Short Hills (M) (2) 376-8148
FLAX Reuben (Florence) slsmn Flax Stores Inc 785 Ridgewood Rd (M) ® ....
FLEISSNER Christian III (Susan V) ownr Standard Embossing Co
45 Cambridge Or Short Hills (M) ® 522-0273
FLEMING Frank (Mary J) retired 40 Rawley Pl (M) ® (2) 376-1164
FLEMING Helen M 10 Rawley Pl (M) ® 376-4609
FLETCHER Stephen H (Justine) phys & surg 290 Hartshorn Or Short Hills (M) 467-3168
FLICKER Oavid (Judith) psychiatrist 101 Sagamore Rd Wyoming (res) (M) ® (2) 763-0555
FLORA Patty emp Chubb & Sons 28 Walnut Av (M) 376-6906
FLORENCE M HARRIS REAL ESTATE Florence Harris 527 Millburn Av (M) 467-3222
FLORENTINO A Jr 50 Maple Wyoming (M) ....
FLORINOI Helen wrapper S Marsh & Son 290 Essex (M) 467-3548
FLORIO Patrick A (Elizabeth E) chemical engr Allied Chemical Co
57 Westview Rd Short Hills (M) ® (2) 376-0406
FLORSTEIN FASHION INC Florence Menkin pres 345 Millburn Av (M) 376-2468
FLOSTER Francis 28 Farley Pl Short Hills (M) 376-3159
FLOSTER Leslie R (Lorraine H) plumber Local 24 28 Farley Pl Short Hills (M) ® (2) ..376-3159
FLOSTER Richard 28 Farley Pl Short Hills (M) 376-3159
FLOYO Rosa retired 246 Millburn Av (#C) (M) 376-8819
FLYNN Edward J (Bernice) ownr Flynn's Tavern 245 Main (M) ® 379-5630
FLYNN'S TAVERN Edward J Flynn ownr 245 Main St (M) 379-9821
FLYNN Simon J (Helen C) retired 5 N Forest Or Short Hills (M) ® (2) 376-2963
FOCHT Frank F (Estelle C) retired 406 Hobart Av Short Hills (M) ® (2) 376-0258
FOER Richard retired 806 Morris Tpk Short Hills (M) (2) 379-9270
FOLCO FRED ins 748 Morris Tpk Short Hills (M) 379-6700
FOLEY Norman K Jr (Oorothy) banker Continental Illinois Bank
12 Midhurst Rd Short Hills (M) ® (2) 379-6272
FOLEY Sally M tchr Chatham Township 18 Birchwood Or Short Hills (M) 376-4853
FOLEY William O (Catherine) engr Gammon Meters 18 Birchwood Or Short Hills (M)....376-4853
FONOA Christine E 84 Baltusrol Way Short Hills (M) ....
FONOA Gerald (Lois A) phys & surg 84 Baltusrol Way Short Hills (res) (M) ® ....
FONOA Kathleen E 84 Baltusrol Way Short Hills (M) ....
FONSECA Anthony 37 Myrtle Av Wyoming (M) 763-1502
FONSECA Patricia 37 Myrtle Av Wyoming (M) 763-1502
FOOSANER SAMUEL J atty 225 Millburn Av (ofc) (M) 467-8000
FOOT LOCKER Tom Mitchell mgr Short Hills Mall Short Hills (M) 376-0727
FOOTHORAP James F 806 Morris Tpk Short Hills (#208) (M) 379-5690
FOOTNOTES SHOES Stanley Hausman ownr 275 Millburn Av (M) 379-2085
FORAN C secy 22 Oameo Pl Short Hills (M) ® (3) 376-2028
FORAN P secy Go-Go Tours Travel Agency 22 Dameo Pl Short Hills (M) 379-6253
FORBES Samuel 146 Sagamore Rd Wyoming (M) ....
FORO Achille F (Susan F) pres Fartronics Inc 115 N Forest Or Short Hills (M) ® (4) ..376-8770
FORO David W 115 N Forest Dr Short Hills (M) 376-8770
FORD John H 115 N Forest Or Short Hills (M) 376-8770
FORD Raymond O (Lily W) slsmn Business Offset Service
282 Glen Av Short Hills (M) ® (2) 379-2343
FORD Thomas P Jr (Patricia A) atty 20 Delwick Ln Short Hills (res) (M) ® (2) 467-2552
FORGOSH Peter A (Linda B) atty 10 Exeter Rd Short Hills (M) ® (2) 467-2342
FORMATO Ralph 23 Cypress Wyoming (M) 763-0922
FORMICHELLI Constance E 13 Rosedale Av Wyoming (M) 763-4642
FORMICHELLI Joseph A (Mary T) carpenter Local Union 13 Rosedale Av Wyoming 763-4642
FORREST J L (Karen) 58 Jefferson Av Short Hills (M) ® (6) 379-7938
FORSTER Ronald I phys & surg 101 Westview Rd Short Hills (res) (M) ® 376-0566
FORTE Bette D 25 Kilmer Dr Short Hills (M) ® ....
FORTUNATO Samuel J (Marie K) phys & surg 9 Hamilton Rd Short Hills (res) (M) ® ..
FORTUNATO Samuel J Jr 9 Hamilton Rd Short Hills (M) ....
FORTUNATO Sandra 9 Hamilton Rd Short Hills (M) ....
FOSTER Bill student 134 Canoe Brook Rd Short Hills (M) 376-2345
FOSTER E 936 Ridgewood Rd (M) 376-3232
FOSTER Esther F 27 Exeter Rd Short Hills (M) ® 376-2072
FOSTER Harry C (Marie H) sls mgr 134 Canoe Brook Rd Short Hills (M) ® (4) 376-2345
FOSTER Richard M (Lucy M) chemical engr Chemi Co
61 Great Oak Or Short Hills (M) ® (4) 376-6037
FOSTER William 63 Woodland Rd Short Hills (M) ® (5) 467-8096
FOTI F 418 Millburn Av (M) 379-5691
FOWLER William J (Bertha) emp Prudential Ins Co 55 Pine St Wyoming (M) ® (3) 762-1732
FOX Charles H (Anne) emp textiles Leslie Catlin Co 19 Hilltop Rd Short Hills (M) ® (2) 376-4915
FOX Henry (Lillian) seed slsmn 68 Sagamore Rd Wyoming (M) ® (3) 763-4696
FOX J G 206 Millburn Av (M) 376-7532
FOX John F (Rose) 16 E Pine Terr Short Hills (M) ® (9) 379-2182
FOX Martin S (Muriel) atty 58 Sagamore Rd Wyoming (res) (M) ® (5) 763-6194
FOX Phyliss prof Newark Coll of Engrng 66 Old Short Hills Rd Short Hills (M) (2) 379-6922
FOX R A 110 Highland Av Short Hills (M) ....
FOX Rachel student 58 Sagamore Rd Wyoming (M) 763-6194
FOX Rebecca S 68 Sagamore Rd Wyoming (M) 763-4696
FOX Sara student 58 Sagamore Rd Wyoming (M) 763-6194
FOX W Carlos (Ooris I) exec Boeing NYC 102 Fairfield Or Short Hills (M) ® ....
FRAINO ASSOCIATES 16 Byron Rd Short Hills (M) 376-6315
FRAINO Bernadette 16 Byron Rd Short Hills (M) 376-6570
FRAIND Mary 16 Byron Rd Short Hills (M) 376-4208
FRAINO Susan 16 Byron Rd Short Hills (M) 376-6570
FRAINO William student 16 Byron Rd Short Hills (M) 376-6570
FRAINO William J (Stefany L) 16 Byron Rd Short Hills (M) ® (6) 376-6315
FRAME Richard (Anne) stock broker 28 Ridge Terr Short Hills (M) ® (2) 467-1083
FRANCIOSA Anne student 57 Rector St (M) 376-7238
FRANCIOSA Michael (Maria) emp Ciba-Geigy Corp 57 Rector St (M) ® (4) 376-7238
FRANCIOSA Michael Jr student 57 Rector St (M) 376-7238
FRANCIS A 291 Main St (M) (2) 376-0279
FRANCIS Catherine student 9 Coleridge Rd Short Hills (M) 379-2337
FRANCIS E 123 Greenwood Or (M) ® 379-4041
FRANCIS Eric S 11 Talbot Ct Short Hills (M) 467-8880
FRANCIS James student 9 Coleridge Rd Short Hills (M) 379-2337
FRANCIS Michael Short Hills (M) ® (2) 376-0070
FRANCIS R 40 Grosvenor Rd Short Hills (M) 376-4992
FRANCIS Warren T (Barbara) exec Air-Co Cryoclents Inc
9 Coleridge Rd Short Hills (M) ® (4) 379-2337
FRANK Bernard M (Roberta) stock broker First Hanover 79 Maple Wyoming (M) ....
FRANK Bill (Phyllis) 56 Fairfield Terr Short Hills (M) 376-6437
FRANK O N ASSOCIATES 291 Main St (M) 376-1199
FRANK Everett financial consultant 14 Woodfield Dr Short Hills (M) ® (2) 376-1513
FRANK HUGO ASSOCIATES INC Hugo Frank owner 120 Millburn Av (M) 467-3403

© Johnson Publishing Company, Inc. 1981

FRANK Marvin G (Marsha N) 17 Clive Hills Rd Short Hills (M) ⊕ 379-2733
FRANK Max (Martha) 806 Morris Tpk Short Hills (#4H1) (M) (2) 376-0057
FRANK MAYO GRAPHIC DESIGN Frank Mayo owner 58 Chatham Rd Short Hills (M)
FRANK Ralph L (Lois M) 6 Keats Rd Short Hills (M) ⊕ (3) 376-7255
FRANKEL HDWARD J DR phys & surg 48 Essex (ofc) (M) 379-3633
FRANKEL Howard J Dr (Judy W) phys 115 Westview Rd Short Hills (res) (M) ....
FRANKEL Jeffrey Dr (Trina physician) phys & surg
40 Farbrook Dr Short Hills (res) (M) ⊕ 467-8583
FRANKEL Samuel (Mildred) retired 25 Sylvan Way Short Hills (M) ⊕ (2) 379-5710
FRANKEL Samuel Dr phys & surg 25 Sylvan Way Short Hills (res) (M) 379-5710
FRANKLE Alfred (Rebecca) acct 17 Oakdale Av Wyoming (res) (M) ⊕ (3) 763-6195
FRANKLIN Donald R L (Dorothy K) pres New Jersey Hospital Supplies Inc
274 Long Hill Dr Short Hills (M) ⊕ (2) 376-4954
FRANKLIN S P 256 Main St (M) (2) 379-2906
FRANKS David S 15 Brookside Dr Short Hills (M) ....
FRANTS Valery (Dina) senior engr Cove Shipping Co 309 Millburn Av (M) (3) 379-6997
FRANZESE NEAL C DR phys & surg 425 Essex (ofc) (M) 376-3986
FRASER John A (Virginia P) banker 474 Long Hill Dr Short Hills (M) ⊕ (3) 376-2616
FRASER Pamela student 474 Long Hill Dr Short Hills (M) 376-2616
FRASER-SMITH Phyllis 806 Morris Tpk Short Hills (#5D) (M) ....
FRAWLEY H 303 S Taylor Rd Short Hills (M) 376-6278
FRAZZAND Anthony M (Gertrude A) tax assessor Town of Millburn
66 Mountain Av Wyoming (M) ⊕ (2) 763-2026
FREAS Raymond J retired 7 Joanna Way Short Hills (M) ⊕ 379-2646
FRED M JAMES INSURANCE CD F James 830 Morris Tpk Short Hills (M) 467-1525
FREDERICKSDN Ambrose M (Ida) retired 321 Lupine Way Short Hills (M) ⊕ (2) 379-3580
FREDMAN A student 152 Myrtle Av Wyoming (M) 376-4708
FREDMAN Arthur L (Judith R) 152 Myrtle Av Wyoming (M) (3) 467-3894
FREDRECK Arthur (Kathleen) 19 Martindale Rd Short Hills (M) ⊕ ....
FREEDMAN HARRY W CD Norman Lapidus mgr 181 Millburn Av (M) 376-6900
FREEDMAN Samuel (Amy) slsmn 43 Undercliff Rd (M) ⊕ (2) 376-2710
FREEMAN Fred (Janet) 7 Robbins Ln Short Hills (M) ⊕ ....
FREEMAN H 291 Main St (M) 467-1574
FREEMAN Jeffrey (Davia) mgr Wakefern Super Market 30 Cypress Wyoming (M) ⊕
(2) 761-7688
FREEMAN Robert 9 Arden Pl Short Hills (M) ⊕ 376-1634
FREIDIN Richard G (Yona J) 17 Oaklawn Rd Short Hills (M) ⊕ 467-1563
FREIERT John (Joan) retired 41 Short Hills Cir (#1A) (M) (2) 467-0341
FRENCH M 308 White Oak Ridge Rd Short Hills (M) ⊕ (4) 379-5075
FREUND George R (Virginia G) pres Marco Chemical Corp
311 Oxford Dr Short Hills (M) ⊕ (3) 376-2236
FREUND George R Jr student 311 Oxford Dr Short Hills (M) 376-2236
FREUND Joseph E (Leah J) acct 48 Sinclair Terr Short Hills (res) (M) ⊕ (2) 379-2252
FRIANT Holly 11 Crescent Pl Short Hills (M) 376-7771
FRIANT Dlin C Jr (Mary Jane) sls mgr Anheuser Busch Inc
11 Crescent Pl Short Hills (M) ⊕ (3) 376-7771
FRIED M S executive City Bank 25 Andover Dr Short Hills (M) ⊕ (3) 376-7432
FRIED Milton (Sylvia) 14 Sylvan Way Short Hills (M) ⊕ ....
FRIEDEL Marcus (Doris H) retired (M) ⊕ (2) 762-7612
FRIEDEN8ERG Henry I (Evelyn) pharmacist 13 Rahway Rd (M) ⊕ (2) 376-8538
FRIEDLAND Elizabeth J 25 Farview Rd Wyoming (M) 376-0816
FRIEDLAND Julius H (Sylvia D) electrical contr Lightning Electric Co
25 Farview Rd Wyoming (M) (3) 376-0992
FRIEDLANDER Lillian 330 S Taylor Rd Short Hills (M) ⊕ 376-2771
FRIEDMAN A D DR dentist 101 Millburn Av (ofc) (M) 763-1110
FRIEDMAN Abraham (Ruth) retired 168 Myrtle Av Wyoming (M) ⊕ (3) 376-8539
FRIEDMAN Abraham Jr 168 Myrtle Av Wyoming (M) 379-1116
FRIEDMAN Alan H (Laurel H)) industrial designer 19 Southern Slope Dr (M) ⊕ (2) 467-0239
FRIEDMAN Erwin (Mollie E) ownr Ampeere Drugs 31 Athens Rd Short Hills (M) ⊕ (2) 376-7109
FRIEDMAN Eugene D (Shelly) ins agt 27 S Mountain Rd (M) ⊕ (2) 376-3982
FRIEDMAN George A 18 Wittkop Pl (M) 379-4859
FRIEDMAN Jay 46 Locust Av (M) ⊕ (2) 376-5874
FRIEDMAN Jerome 290 S Forest Dr Short Hills (M) ⊕ 379-9174
FRIEDMAN Julia 18 Wittkop Pl (M) 379-4859
FRIEDMAN Lawrence (Ethel A) atty 921 Ridgewood Rd (res) (M) ⊕ (2) 376-8543
FRIEDMAN Leonard A (Carmen J) slsmn Lindenmeyer Schlosser Co 18 Wittkop Pl (M)
⊕ (4) 379-4859
FRIEDMAN Leonard C (Nicole) broker Merrill Lynch 868 Ridgewood Rd (M) ⊕ 376-5219
FRIEDMAN Leonard C 31 Short Hills Cir (M) (2) 379-9225
FRIEDMAN Martin 17 Holly Dr Short Hills (M) ⊕ 376-6080
FRIEDMAN MARTIN DR phys & surg 116 Millburn Av (ofc #200) (M) 376-7848
FRIEDMAN Martin Jr student 17 Holly Dr Short Hills (M) 376-1555
FRIEDMAN Morton Dr (Audrey R) physician
87 Old Short Hills Rd Short Hills (res) (M) ⊕ ....
FRIEDMAN Samuel (Sadie) butcher F Greenberg 14 Evergreen Terr Wyoming (M) (2) ..379-3493
FRIEDMANN Ludwig (Libby S) retired 43 Cypress Wyoming (M) ⊕ (2) 762-0707
FRIELAND SEYMDUR ins 391 Millburn Av (M) 376-6100
FRIEND Alexander 75 Westview Rd Short Hills (M) ⊕ 379-6662
FRISCH H H & ASSOCIATES H H Frisch pres 116 Millburn Av (M) 376-0880
FRISOLI Anthony 21 Hillside Way Short Hills (M) 467-0182
FRISOLI C Mrs 41 Haddonfield Rd Short Hills (M) 379-5561
FRISDLI Garry 21 Hillside Way Short Hills (M) 467-0182
FRISDLI John D (Fannie) 8 Hickory Rd Short Hills (M) ⊕ (2) 379-3405
FRISDLI Saverio 21 Hillside Way Short Hills (M) 467-0182
FRISDLI Tiberio (Maria) mason 21 Hillside Way Short Hills (M) ⊕ (5) 467-0182
FRITZ J 31 Locust Av (M) 376-3054
FRITZID Leo B 444 Wyoming Av Wyoming (M) 379-3325
FRDDING L K 33 Bruce Path Short Hills (M) 379-2856
FRDEHLICH David S (Doris S) acct Joseph Waldmen & Sons
46 Cedar Wyoming (res) (M) ⊕ (3) 379-2108
FROGGATT Albert M (Charlotte P) tel engr Amer Tel & Tel Co
27 Delwick Ln Short Hills (M) ⊕ (3) 376-4874
FROHBDESE Karen A 5 Eliot Pl Short Hills (M) 379-4754
FROH8DESE Robert H (Anna Y) vice pres Lacquer Specialty Co
5 Eliot Pl Short Hills (M) ⊕ (4) 379-4754
FRDH8DESE Robin Sue student 5 Eliot Pl Short Hills (M) 379-4754
FRDST George R jeweler G W Frost & Son Irvington
424 Old Short Hills Rd Short Hills (M) ⊕ (4) 376-2933
FRUCHTER Dennis F 8 Evergreen Terr Wyoming (M) 376-0574
FRUCHTER Morris D (Pearl I) ownr Eagle Clothing 8 Evergreen Terr Wyoming (M) ⊕
(3) 376-0574
FRY John E (Ann) engr Whitestone Products 2 Exeter Rd Short Hills (M) ⊕ (2) 467-0535
FRYER 8 G 78 Hobart Av Short Hills (M) 376-2306
FRYER M H Jr 19 Evergreen Terr Wyoming (M) (4) 467-2718
FRYER M H Jr 'Children's Phone' 19 Evergreen Terr Wyoming (M) 467-2648
FUCHS D 51 Short Hills Cir (#1B) (M) (2) 376-0266
FUCHS W W 20 Exeter Rd Short Hills (M) 376-4557
FUENTES M 70 Lawrence Dr Short Hills (M) 379-5180
FUJII Hideo 22 Berkeley Rd Wyoming (M) 761-1460
FULLER Frederick W Dr (Cynthia Q) phys & surg
23 Ferncliffe Terr Short Hills (res) (M) ⊕ (2) 376-4685
FULLER Richard G Jr (Barbara D) atty Brumbaugh Free Graves & Donohue
70 West Rd Short Hills (res) (M) (3) 379-6390
FULTDN INVESTMENT CD INC 38 Chatham Rd Short Hills (M) 376-5350
FUNK William (Kathryn M) retired 129 Tennyson Dr Short Hills (M) ⊕ (2) 379-2872
FUREY James 43 Elmwood Pl Short Hills (M) 467-8236
FURFEY Joseph 31 Rosedale Av Wyoming (M) 761-4397
FURIE J LEON DR dentist dentist 1 Park View Dr (ofc) (M) 379-5921
FURIE J Leon Dr dentist (Bernice W) dentist 1 Park View Dr (ofc) (M) ⊕ (3) 376-8474
FURIE Richard A 1 Park View Dr (M) 376-8474
FURST J Mrs 30 Lakeside Dr Short Hills (M) 467-9335
FURTH Helmut F (Natalie S) 21 The Crescent Short Hills (M) ⊕ (2) 376-2295
FUTTER BRDTHERS INC Paul Futter pres 333 Millburn Av (M) 376-0781
FUTTER J L 331 Millburn Av (M) 467-9623

G

GABBE Charles P (Marcia retired) 48 Locust Av (M) ⊕ 376-8504
GA8RIEL Janas (Leah) 51 Cedar Wyoming (M) 467-1685
GACDS J 109 Main St (M) 376-341D
GADSDEN Henry W (Patricia) pres Merck & Co Inc 30 Lake Rd Short Hills (M) ⊕ (2) 376-2344
GAELEN Meryl purchasing agent O Berk Co 20 Alan Dr Short Hills (M) 379-9018
GAELEN Norbert P (Audrey) distributer 20 Alan Dr Short Hills (M) ⊕ (2) 379-9018
GAERTNER Fred J (Frieda M) 305 Hartshorn Dr Short Hills (M) ⊕ ....
GAERTNER Frederick H (Emily E) retired 305 Hartshorn Dr Short Hills (M) ⊕ (2) 376-4026
GAERTNER Robert T 44 Cambridge Dr Short Hills (M) ....
GAINES Charles S (Margaret P) atty 34 Greenwood Dr (res) (M) ⊕ (2) 376-8334
GAINES Wilbur L (Louise) retired 228 Sagamore Rd Wyoming (M) ⊕ (2) 376-6218
GAISFORD Harold R (Kathleen H) exec American STandard Co
56 Meadow Brook Rd Short Hills (M) ⊕ ....
GALCKIN James 72 Rector (M) ....
GALE Joseph (Martha emp East Hanover Bd of Educ) emp State of Israel Bonds
162 Myrtle Av Wyoming (M) ⊕ (2) 376-3208
GALE Robert B (Patricia) ownr Feit Gale Co ownr The Glove Loan Co
17 Farmstead Rd Short Hills (M) ⊕ (2) 376-3403
GALEN ASSDCIATES 2 Windemere Terr Short Hills (M) 379-1224
GALLAGHER Eleanor R tchr Brayton School 82 Woodland Rd Short Hills (#1A) (M) ..
GALLAGHER Robert J (Patricia) atty 20 Wells Ln Short Hills (M) ⊕ (2) 376-6755
GALLAGHER Thomas P (Adele) pres East Port Laundry 12 Byron Rd Short Hills (M)
⊕ (2) 379-5308
GALLAGHER Thomas R (Helen D slsldy Allsop Realtors) atty
301 Glen Av Short Hills (res) (M) ⊕ (2) 379-4079
GALLIGAN Hugo H (Euphrosyne) retired 38 Addison Dr Short Hills (M) ⊕ (2) 376-5799
GALLINSDN Bernard (Lenore) pres Gallinson Building Corp
20 Wildwood Dr Short Hills (M) ⊕ (2) 467-8292
GALLIPDLI Maurice J (Marion) 114 E Wellington Av Short Hills (M) ⊕ ....
GALLITELLI Ann student 21 Bodwell Terr (M) 467-8528
GALLITELLI Benjamin A (Savina G) tchr Grover Cleveland High School
33 Locust Av Wyoming (M) ⊕ ....
GALLITELLI Edward student 21 Bodwell Terr (M) 467-8528
GALLITELLI Edward A (Marie) policeman MPD 21 Bodwell Terr (M) ⊕ (3) 467-8528
GALLITELLI Frank (Annette) retired 9 Orchard St (M) ⊕ (2) 376-6241
GALLITELLI Saverio (Carmela) gardener 68 Myrtle Av Wyoming (M) ....
GALLD Girardo (Maria) mech A G Gallo 17 Rosedale Av Wyoming (M) ⊕ (4) 763-4543
GALLD Gloria A 30 Robert Dr Short Hills (M) ⊕ 376-8416
GALLD Salvatore (Shorahill) retired 652 Morris Tpk Short Hills (M) ⊕ ....
GAMAREL Henry M (Harriott) pres Gamarel Electrical Supply Co
80 Farbrook Dr Short Hills (M) ⊕ ....
GAM8ERT 8RDTHERS INC custom shirt makrs Theodore Gambert pres
306 Millburn Av (M) 376-1400
GAMPEL Abraham (Helen) retired 795 Ridgewood Rd (M) ⊕ (2) 376-3439
GAMPER Albert R (Janice M) vice pres Manufacturers Hanover Trust Co
24 E Hartshorn Dr Short Hills (M) ⊕ (2) 379-5340
GANEK Harry S (Florence L) retired 28 S Mountain Rd (M) ⊕ (2) 376-8279
GANEK MDDEL UPHDLSTERING CO Elliot Ganet 551 Millburn Av (M) 376-0684
GANNET Herbert M (Ruth) atty 26 Kean Rd Short Hills (M) ⊕ (3) 376-3476
GANNET Jacqueline student 26 Kean Rd Short Hills (M) ....
GANNETT Donald M (Betty D) 806 Morris Tpk Short Hills (#5K) (M) (2) 379-5028
GANNY 8 T DD optician 521 Millburn Av (ofc) (M) 376-8080
GARBER Charles N (Paulette) 869 Ridgewood Rd (M) ⊕ (2) 379-2986
GARDAM Donna J Planned Parenthood 25 Coleridge Rd Short Hills (M) ....
GARDAM Joseph W Jr (Carol J) 59 Falmouth Short Hills (M) ⊕ (2) 379-7665
GARDAM Nancy student 6 Evergreen Terr Wyoming (M) 379-4461
GARDNER Dora retired 190 Millburn Av (#4C) (M) 467-9798
GARDNER Ethel retired 8 Park View Dr (M) ⊕ 376-6758
GARELICK Harold (Elinor) 500 Old Short Hills Rd Short Hills (M) ⊕ (3) 467-9143
GARFINKLE Barney 8 (Mildred) self emp 806 Morris Tpk Short Hills (#3L) (M) (2) 379-2864
GARI8ALDI Frank D (Jacqueline M) real est 55 Hilltop Rd Short Hills (M) ⊕ (2) 376-4002
GARI8ALDI Joseph J Jr (Claire) realtor 60 Hilltop Rd Short Hills (M) ⊕ (3) 379-2728
GARRA8RANT Harold (Edith J) firefighter MFD 13 Blaine (M) ⊕ (3) 376-0543
GARRETT Joseph 8 (Regina) emp Bun & Bradstreet 198 Sagamore Rd Wyoming (M)
⊕ (5) 376-9165
GARRIGAN Matthias 8 (Winifred M)) v pres MB Garrigan Supply Inc
201 Long Hill Dr Short Hills (M) ⊕ ....
GARRISON Charles W (Rosemary H) veterinarian 45 West Rd Short Hills (M) ⊕ (2) 376-0308
GARTEN8ERG Joseph (Lila) 901 S Orange Av Short Hills (M) ⊕ (2) 376-0799
GARY DAVID LTD fine art L Kunkin mgr 509 Millburn Av (M) 467-9240
GASCDYNE Irene M 10 Marion Av Short Hills (M) ⊕ 379-3265
GASLING Charles 8 78 Maple Wyoming (M) 763-5783
GASSNER William (Joan) supt Okeeter Apts 291 Millburn Av (M) (2) 467-0275

© Johnson Publishing Company, Inc. 1981

GASTINEAU Gary L (Nancy) port folio mgr Kidder Peabody & Co
26 Knollwood Rd Short Hills (M) ⊕ (4) 467-2237
GASTON Luis D (Marian P librarian Millburn) retired 79 Linden St Wyoming (M) ⊕ (2) 376-7143
GATES Hallett III sr acct ITT World Comm
79 Minnisink Rd Short Hills Minnisink (M) 379-4764
GATES Hallett R (Joan W) emp ITT Corp 79 Minnisink Rd Short Hills (M) ⊕ 379-4764
GATES Jane student 79 Minnisink Rd Short Hills Minnisink (M) 379-4764
GATES Ralph (Marion) consultant 364 Hartshorn Dr Short Hills (M) ⊕ (2) 379-4456
GATES RALPH 364 Hartshorn Dr Short Hills (M) 379-4456
GAYLORD Guilford W atty (Karen) Millbank Tweed Hadley & McClay
82 Meadow Brook Rd Short Hills (M) ⊕ (3) 379-6412
GAYNES Abe (Yolanda E) emp Red Star Paint 806 Morris Tpk Short Hills (M) ⊕ (2) .. 379-9471
GEARON Gary student 190 Millburn Av (M) 379-1299
GEARON Jacqueline model 190 Millburn Av (M) 379-1299
GEARON Kathleen student 190 Millburn Av (M) 379-1299
GEBHARD Russell E (Florence) mgr Tel Co 30 Addison Dr Short Hills (M) ⊕ 376-2666
GECZ Catherine 220 Millburn Av (#22A) (M) 376-4375
GEEHR Edna M retired 291 Millburn Av (#2) (M) 379-5416
GEIG Paul (Bess A) 23 Reeve Cir Wyoming (M) ⊕ 376-8445
GEIGER Harold N (Anne) retailer & ownr Babyland 43 Greenwood Dr (M) ⊕ (2) 376-8127
GEILS Alba 56 Mechanic (#1B) (M) 376-1141
GEISEL Robert E (Joyce M secy tres R E Marshall & Sons) asst supvr Fidelity Trust
Bank 48 Spring St (M) ⊕ (2) 379-4862
GEISEL Robin J 48 Spring (M) .....
GEISMAR John (Janet M) gardner 118 Sagamore Rd Wyoming (M) ⊕ (3) 763-8898
GEISMAR Matthew student 118 Sagamore Rd Wyoming (M) 763-8898
GELB Jerome Dr (Nina M) phys Kessler Institute 60 Slope Dr Short Hills (res) (M) ⊕
(2) 376-5223
GELBER Beth T student 22 Holly Dr Short Hills (M) .....
GELBER Irving (Dorothy) atty 528 Wyoming Av Wyoming (res) (M) (2) 376-3541
GELBER Martin (Rose) atty 22 Holly Dr Short Hills (res) (M) ⊕ (2) 376-4561
GELBMAN J C 247 White Oak Ridge Rd Short Hills (M) .....
GELLER Henry (Beatrice) emp State of NJ 61 Silver Spring Rd Short Hills (M) ⊕ (2) .. 376-8849
GELLER IRWIN H DDS 116 Millburn Av (#104) (M) 379-5012
GELLER Jody student 17 Rippling Brook Dr Short Hills (M) 376-6970
GELLER Leonard (Sheila) self employed 17 Rippling Brook Dr Short Hills (M) ⊕ (3) 376-6970
GELLER Mark student 17 Rippling Brook Dr Short Hills- (M) 376-6970
GELLER Matthew 61 Silver Spring Rd Short Hills (M) .....
GELLER Sheryl student 17 Rippling Brook Dr Short Hills (M) 376-6970
GELSMINE Kathryn 5 Woodland Rd Short Hills (M) ⊕ 376-0083
GELVAN Harold G (Doris) 55 Winthrop Rd Short Hills (M) ⊕ .....
GEMBERLING Allan M (Elizabeth M) retired Bailey Rd Wyoming (M) ⊕ (2) 763-0562
GEMMELL Marion F 63 N Taylor Rd Short Hills (M) ⊕ .....
GENE HAIR STYLIST Eugene Schappeler 539 Millburn Av (M) 376-9795
GENET Beth student 854 Ridgewood Rd (M) 379-7593
GENET Gerald (Barbara) realtor 854 Ridgewood Rd (M) ⊕ (2) 379-7593
GENET LEON M mfr rep 30 Farmstead Rd Short Hills (M) 376-4363
GENET Leon M (Sue Ann) ownr Bernstein & Genet Ltd
30 Farmstead Rd Short Hills (M) ⊕ (3) 376-4363
GENET Rose 30 Farmstead Rd Short Hills (M) .....
GENNA Vincent (Cassia) retired 563 Morris Av ⊕ 273-1152
GENSER Lester (Rosalyn) retired 8 Robbins Ln Short Hills (M) ⊕ .....
GENTILE Antoinette retired 17 W Wellington Av Short Hills (M) .....
GENTILE Joseph M pres Restistoflex Corp 17 W Wellington Av Short Hills (M) ⊕ 379-4011
GENTILE M (Finis) retired 510 Millburn Av (#210) (M) 467-9491
GEOGHEGAN Charles P (Mildred) retired 218 Millburn Av (#11B) (M) (2) 379-4485
GEORGE & SONS BEAUTY SALON hair Anthoney Rizzuto 171 Millburn Av (M) 379-2113
GERARDO Alexander M (Jean A) dir of personnel Givaudan Corp
10 Canterbury Ln Short Hills (M) ⊕ (4) 376-1549
GERARDO Mary 24 Canterbury Ln Short Hills (M) ⊕ 379-2512
GERATHY Albert J (Dolores) engr Carter Wallace Co
39 Great Oak Dr Short Hills (M) ⊕ (3) 376-4209
GERHARDT Erwin O Mrs 16 Great Hills Terr Short Hills (M) 376-5720
GERHARDT Erwin W (Dorothy) treas STone & Webster Co
15 Highland Av Short Hills (M) ⊕ 376-9382
GERIS Joseph K (Katherine R) retired 18 Mountain View Rd (M) ⊕ 376-1090
GERMAN BERNARD D DR phys & surg 206 Main (ofc #21) (M) 467-2177
GERMANO Felice 107 Parsonage Hill Rd Short Hills (M) .....
GERMANOTTA Joseph A (Angeline C) ownr Mower Parts
275 Dale Dr Short Hills (M) ⊕ 376-5276
GERMANOTTA Joseph A student 275 Dale Dr Short Hills (M) 376-5276
GERO Gail J secy Millburn Av Sch 107 Sagamore Rd Wyoming (M) 763-0946
GERO William B (Vera S) 107 Sagamore Rd Wyoming (M) ⊕ 763-0946
GERSCHWILER Hans (Nancy) dir of figure skating Essex County Park Comm
70 Hillside Av Short Hills (M) ⊕ 379-7327
GERSHBERG David M (Marsha) 61 Seminole Way Short Hills (M) ⊕ 467-8129
GERSON L (Celia) engr Raisler Co 16 Mountain View Rd (M) ⊕ 376-2365
GERSON Michael 55 Tennyson Dr Short Hills (M) 376-8444
GERSTEIN David B (Jane-Ellen) pres Thernwell Products Inc
432 Long Hill Dr Short Hills (M) ⊕ 376-6555
GERSTEIN Judith 896 Ridgewood Rd (M) ⊕ .....
GERTMENIAN Jean V 40 Cambridge Dr Short Hills (M) .....
GERTMENIAN Roy Z (Mary A) mgr Gimbel's Dept Store .
40 Cambridge Dr Short Hills (M) ⊕ .....
GERTMENIAN Russell M 40 Cambridge Dr Short Hills (M) .....
GERWECK Donna 22 Ocean (M) 379-3917
GERWECK Edward J (Mary) steam fitter 22 Ocean (M) ⊕ 379-3917
GERWECK Patricia A 22 Ocean (M) 379-3917
GESYUK Ilya 32 Main St (M) 379-2412
GETHARD M K 56 Mechanic (M) 467-3044
GETTIS Mark student 26 Spenser Dr Short Hills (M) 467-3090
GETTIS Ray (Florence) 26 Spenser Dr Short Hills (M) ⊕ 467-3090
GETZ John R (Cleo) slsmn Monsanto Co 222 Parsonage Hill Rd Short Hills (M) ⊕ (5) .. 467-1494
GIAMBATTISTA Horace E (Anne Marie) policeman City of Millburn Police Dept
5 Dameo Pl Short Hills (M) ⊕ .....
GIANNATTASIO Michael R (Carmela)) custodian Short Hills USPS 21 Ocean (M) ⊕ 376-0728
GIANNATTASIO Rocco (Mary Grace emp Mary Goround Shop) animal control ofcr City
of Millburn 107 Spring St (M) ⊕ (4) 376-2953
GIANNI Carrol V (Clara B) stockbroker C V Gianni 70 Slope Dr Short Hills (M) ⊕ 379-6190
GIANNONE Ernest N (Marie L) atty 35 Winthrop Rd Short Hills (res) (M) ⊕ 467-0156
GIARRANTANA C 72 Cypress St Wyoming (M) 762-3625
GIBBONS Daniel J 50 Grosvenor Rd Short Hills (M) 376-2584
GIBBONS John J (Jeanne) atty 50 Grosvenor Rd Short Hills (res) (M) ⊕ 376-2584
GIBBY William F (Florence H) engr Bell Labs 38 Whitney Rd Short Hills (M) ⊕ 379-6037
GIBBY William M 38 Whitney Rd Short Hills (M) 379-6037
GIBCO INVENEX John Dixon dir 22 E Willow (M) 379-2431
GIBSON Andrew 49 Martindale Rd Short Hills (M) 379-5265
GIBSON Andrew J (Margaret N) retired 29 Church (M) ⊕ 376-2407
GIBSON Elizabeth W 176 Millburn Av (#2) (M) 376-2159
GIBSON John P (Lisa) senior vice pres marketing Dictograph Systems
33 Browning Rd Short Hills (M) ⊕ (3) 379-2097
GIBSON M P 29 Church St (M) 376-2407
GIETTER Eva retired 60 Farbrook Dr Short Hills (M) 376-2993
GIETTER H 60 Farbrook Dr Short Hills (M) 376-2073
GIETTER Harold (Charlotte) ownr Ace Construction Co
60 Farbrook Dr Short Hills (M) ⊕ 376-2993
GIFFORD E Garfield (Leigh J) exec Continental Can 45 Twin Oak Rd Short Hills (M) ⊕ 376-3415
GIFFORD Eli G Jr 45 Twin Oak Rd Short Hills (M) 376-3415
GIFFORD Hilton A (Margaret J) retired 7 S Mountain Rd (M) ⊕ .....
GIFFORD Marjorie J 45 Twin Oak Rd Short Hills (M) .....
GIFTED HAND THE Barbara Fuller Leigh Gifford Jean Hollar ownrs
380 Millburn Av (M) 376-1332
GIKOW Amy 14 River Ln (M) 379-9026
GIKOW LEWIS A CPA 68 Essex (ofc) (M) 376-4800
GIKOW Samuel (Phyllis A) acct Samuel Gikow & Co 14 River Ln (res) (M) ⊕ 379-9026
GILBERT CHECKWRITER & CHECKSIGNER 251 Essex St (M) 467-2440
GILBERT Earle A (Grace) buyer 94 White Oak Ridge Rd Short Hills (M) ⊕ 379-5525
GILBERT INSURANCE AGENCY Frank A Ard 56 Main St (M) 379-4700
GILBERT Paul E (Charlene) pastor Christ Church 299 S Forest Dr Short Hills (M) (5) .. 376-0127
GILBOURNE Richard 44 Dorison Dr Short Hills (M) 376-0310
GILDENBERG Abe (Pearl) ownr Gild-N-Son 24 Park View Dr (M) ⊕ 376-5625
GILDENBERG Alan J 24 Park View Dr (M) 376-5625
GILDENGERS J 70 Lawrence Dr Short Hills (M) 467-0476
GILI Johanna retired 14 Undercliff Rd (M) ⊕ 376-0141
GILI Louise E nurse public schools Millburn Bd of Educ 14 Undercliff Rd (M) 376-0141
GILI Terence A (Mary E) mgr Paper Mill Playhouse 40 Elm Wyoming (M) ⊕ 762-9328
GILL George M (Linda A) phys Children's Hospital
2 Ridge Terr Short Hills (res) (M) ⊕ 376-1949
GILL L advertising coordinator Ciba-Geigy 34 Colonial Way Short Hills (M) ⊕ (4) 379-6833
GILLEN Robert J (Carol C) adv mgr McGraw & pres & vice pres Millburn Liquor Shop
Inc 36 Woodcrest Av Short Hills (M) ⊕ 376-7290
GILLESPIE Eugene J 10 E Pine Terr Short Hills (M) 376-2869
GILLET Sarah J 806 Morris Tpk Short Hills (#3G4) (M) 467-0559
GILLETTE Arthur clk United Nations Building 10 Falmouth Short Hills (M) 376-2786
GILLFTTE Burton B (Marcia) phys & surg 70 Kean Rd Short Hills (res) (M) ⊕ .....
GILLIS Margaret J 11 E Hartsshorn Dr Short Hills (M) 376-3245
GILLIS Robert E (Rose Ann) N J Medical & Dental Center
11 E Hartshorn Dr Short Hills (M) ⊕ 376-3245
GILLMAN Paul 36 Mechanic (M) 376-7945
GILLOW Louis S (Marlene) mgr Merck Co 23 W Wellington Av Short Hills (M) ⊕ 379-5711
GILMAN J B 33 Meadow Brook Rd Short Hills (M) 379-5286
GILMORE Dianne E 26 Merrywood Ln Short Hills (M) 379-6255
GILMORE Robert W banker Federal Land Bank 26 Merrywood Ln Short Hills (M) ⊕ 379-6255
GILSENAN John P (Ruth E clk Chubb & Sons) supvr Western Electric Co
499 Old Short Hills Rd Short Hills (M) ⊕ 376-5339
GILSTRAP R 806 Morris Tpk Short Hills (M) 467-0632
GINSBERG Bernard A (Florence) mgr Mountainside B&E Co
378 Hartshorn Dr Short Hills (M) ⊕ 376-5998
GINSBERG Evan M student 378 Hartshorn Dr Short Hills (M) 376-5998
GINSBERG Fern student 378 Hartshorn Dr Short Hills (M) .....
GINSBERG Ferris student 378 Hartshorn Dr Short Hills (M) 376-5998
GINSBURG M H 64 Lakeside Dr Short Hills (#A) (M) .....
GINSCCHIO Nancy P 32 Lakeview Av Short Hills (M) .....
GINTER Sylvia G 17 Sunset Dr Wyoming (M) ⊕ 763-2959
GINTY Edward F 50 Great Oak Dr Short Hills (M) 467-3287
GIORDANO Alphonse 87 Browning Rd Short Hills (M) .....
GIRION Heywood J (Barbara M) 25 Wildwood Dr Short Hills (M) ⊕ .....
GIRL & BOY SCOUT OUTFITTERS Millburn (M) 376-1820
GISSER Michael student 26 Barnsdale Rd Short Hills (M) 376-3505
GISSER Philip (Jean) slsmn 26 Barnsdale Rd Short Hills (M) ⊕ 376-3505
GITELMAN Sheldon J (Natalie N) banker Marine Midland Bank
76 Addison Dr Short Hills (M) ⊕ 376-3751
GITHENS Thomas F (Mary A) banker Smith Barney Co
41 Crescent Pl Short Hills (M) ⊕ 379-6541
GITTELSON Perry (Carolyn T) 357 Hobart Av Short Hills (M) ⊕ 376-3838
GIUNTA Joseph 1 Brooklawn Dr Short Hills (M) 379-5426
GIVEN Lena E 231 Main (M) ⊕ 379-4040
GLACKIN Jacqueline A 72 Rector (M) .....
GLACKIN James welder Irvington Iron & Glass Co 31 Rector (M) ⊕ 376-6475
GLACKIN James Jr emp Summit Bd of Educ 31 Rector (M) 376-6475
GLACKIN Margaret A 31 Rector (M) 376-6475
GLADSON Barbara 270 S Forest Dr Short Hills (M) 376-6230
GLADSON Edward K (Ann) ownr Gladson Esso 270 S Forest Dr Short Hills (M) ⊕ 376-6230

GLAMIR TRAVEL INC

-MIRIAM LATEINER OWNER -'LET US TAKE YOU AWAY ANYWHERE', A COMPLETE TRAVEL SERVICE, WE HANDLE AIRLINE TICKETS, CRUISES, GROUP TOURS, HONEYMOONS, AMTRAK, NEVER A SERVICE CHARGE, ALL MAJOR CREDIT CARDS- 93 MAIN ST (M) 379-5670

GLANBACH Michael S 94 Cedar Wyoming (M) 379-1119
GLANDER RICHARD A 636 Morris Tpk Short Hills (ofc) (M) 379-7633
GLASBY Frederick L (Virginia H) vice pres Boyd E Wilson & Co
72 Canoe Brook Rd Short Hills (M) ⊕ 379-3167
GLASCOCK J Scott 307 S Forest Dr Short Hills (M) 379-4297
GLASCOCK James A Jr (Adelaide) atty Milbank Tweed Hadley
307 S Forest Dr Short Hills (res) (M) ⊕ 379-4297
GLASER J (Berniece) 66 Undercliff Rd (M) ⊕ (2) 379-2443
GLASER Paul S (Bernice) atty 66 Undercliff Rd (res) (M) ⊕ 379-6523
GLASGALL Donald (Eloise) retired 176 Millburn Av (M) ⊕ 376-1726
GLASOFER William (Linda) emp Tym Share Inc 10 Elmwood Pl Short Hills (M) ⊕ 467-8690

© Johnson Publishing Company, Inc. 1981

GLASSMAN MAX atty 225 Millburn Av (ofc) (M) 467-2700
GLASSNER Fanny retired 529 Wyoming Av Wyoming (M) 376-8559
GLASTAD Joyce 176 Western Dr Short Hills (M) 376-5250
GLASTAD Karl 176 Western Dr Short Hills (M) ⊕ 376-5250
GLAUBACH Robert M (Joanne W) engr Monarch Wire Co 94 Cedar Wyoming (M) 379-1119
GLAUBERG AARON OR veterinarian 147 Millburn Av (ofc) (M) 467-1700
GLAZER Morton (Joy) 518 Wyoming Av Wyoming (M) ⊕ ....
GLEASON John F (Pauline V) vice pres NY Life Ins Co 8 Crossgates Short Hills (M) ⊕ 376-1749
GLEASON John W 8 Crossgates Short Hills (M) 376-1749
GLEASON Mary V 8 Crossgates Short Hills (M) 376-1749
GLENN Alan (Diana C) 81 Hillside Av Short Hills (M) ⊕ ....
GLENN GABRIEL INC 63 Main (M) 379-7292
GLENWOOD SWEET SHOPPE Kenneth Dondero ownr 519 Milburn Av (M) 376-9801
GLICKMAN Adam J (Patrice) 54 Elm St Wyoming (M) 762-0453
GLICKMAN E 14 Lakeside Dr Short Hills (#A) (M) 467-0252
GLICKMAN Herman L (Stella R) oil burner serviceman
138 Silver Spring Rd Short Hills (M) ⊕ 467-0052
GLICKMAN Rudolph A 246 Millburn Av (M) (3) 376-4901
GLIMIS Angelo 27 Southern Slope Dr (M) ....
GLOBUS Bert B (Sarah W) ownr Bert B Globus Electrical Contr
97 Westview Rd Short Hills (M) ⊕ 379-6051
GLOVES Elizabeth R assoc Short Hills Realty 10 Cape Ct Wyoming (M) ⊕ 376-8024
GLUCK Jane L student 15 Dorison Dr Short Hills (M) 376-7278
GLUCK John J (Florence) vice pres Metro Adhesive Co
15 Dorison Dr Short Hills (M) ⊕ 376-7278
GLUCKSMAN Melvin (Barbara) 70 Harvey Dr Short Hills (M) ⊕ 376-1403
GNARINO Carl P (Theresa D) supt Fedders Corp 86 Pine Wyoming (M) ⊕ ....
GOAT Arthur F (Nancy P) vice pres Champlain Corp 89 Stewart Rd Short Hills (M) ⊕ ..376-5318
GOODARO John W (Lore) policeman City of Millburn Police Dept
52 Milton Wyoming (M) ⊕ ....
GODFREY Charles (Mary J) constn wkr City of Millburn 34 Rosedale Av Wyoming (M) 762-1269
GOOWIN Paul student 162 Myrtle Av Wyoming (M) 376-3208
GODWIN Todd student 162 Myrtle Av Wyoming (M) 376-3208
GODZINSKI Bernard S (Barbara) 51 E Pine Terr Short Hills (M) ⊕ 376-5483
GOEDECKE Christopher 104 E Wellington Av Short Hills (M) 379-4590
GOEDECKE Edward J Jr (Maureen) v pres George A Murray Co
104 E Wellington Av Short Hills (M) ⊕ 379-4590
GOETZ Dorothy L 319 S Forest Dr Short Hills (M) 379-3578
GOETZ Frederick 319 S Forest Dr Short Hills (M) 379-3578
GOETZ Mathilda C retired 319 S Forest Dr Short Hills (M) ⊕ 379-3578
GOETZ Therese E 319 S Forest Dr Short Hills (M) 379-3578
GOFFE George S 45 E Hartshorn Dr Short Hills (M) 467-9269
GOGLIA Franklin C (Inge) landscaper 11 Duncan (M) ⊕ 467-3573
GOGLIA Mary A 360 Essex (M) ⊕ 376-0250
GOLBER Arnold O (Grace) jewelry mfr Certified Metal Co
22 Arden Pl Short Hills (M) ⊕ 376-4004
GOLD Alberta 36 Watchung Rd Short Hills (M) ⊕ ....
GOLD Gustave (Eloise) ins rep 339 Oxford Dr Short Hills (M) ⊕ 376-7369
GOLD Harvey (Arlene) 39 Briarwood Dr Short Hills (M) ⊕ 379-1062
GOLD Sidney (Gertrude) 806 Morris Tpk Short Hills (M) 376-5686
GOLDBAUM A M 60 Lakeside Dr Short Hills (#B) (M) 379-3874
GOLDBERG Abraham (Belle) ownr Goldberg Steel Co 47 Dorison Dr Short Hills (M) ⊕ 376-8220
GOLDBERG Alexander S (Sylvia M) chemical engr Passaic Valley Sewage Commission
84 Locust Av (M) ⊕ 376-3084
GOLDBERG Alta (BJ)) 176 Millburn Av (M) 467-9579
GOLDBERG B R DR phys & surg 391 White Oak Ridge Rd Short Hills (ofc) (M) 467-2660
GOLDBERG B R Dr (Ruth V) phys & surg
391 White Oak Ridge Rd Short Hills (res) (M) ⊕ 467-2932
GOLDBERG Benjamin J (Leah) 176 Millburn Av (#22) (M) 376-8519
GOLDBERG Harold H Jr (Judith) ownr Harold Goldberg & Co Real Estate
33 Fairfield Dr Short Hills (M) ⊕ 376-0933
GOLDBERG Harvey (Irene) slsmn Gordan Bass 195 Main (#2B) (M) ....
GOLDBERG Ira 44 Rippling Brook Dr Short Hills (M) 467-2595
GOLDBERG Jacob M 34 Park View Dr (#A) (M) 376-8435
GOLDBERG Joel 234 Sagamore Rd Wyoming (M) ....
GOLDBERG L Mrs 242 Millburn Av (#E) (M) ....
GOLDBERG Lawrence (Gloria) pres Allerton Mfg Corp
44 Martindale Rd Short Hills (M) ⊕ 379-4682
GOLDBERG Max (Esther) retired 34 Park View Dr (#A) (M) ⊕ 376-8435
GOLDBERG Melvin (Charlotte) acct T D Davidson Co 18 Park View Dr (res) (M) ⊕ 376-8060
GOLDBERG Richard B 84 Locust Av (M) ....
GOLDBERG Richard S (Elizabeth H) 18 Deer Path Short Hills (M) ⊕ 379-2482
GOLDBERG Robert I (Janett) slsmn L Goldberg & Sons 76 Mountain View Rd (M) ⊕ ..379-7582
GOLDBERG Rubin K (Lee) retired 17 Locust Av Wyoming (M) ⊕ 376-8607
GOLDBERG S 329 Millburn Av (M) (2) 379-3441
GOLDBERG Shelley 120 Millburn Av (M) 376-6562
GOLDBERG Walter (Elaine) ownr Astor Co 80 Mohawk Rd Short Hills (M) ⊕ 376-2124
GOLDBERG Walter (Gertrude L) atty 36 Winthrop Rd Short Hills (res) (M) ⊕ 376-8766
GOLDBERGER Amy 17 Rahway Rd (M) 376-6834
GOLDBERGER Howard A (Thelma R) atty 17 Rahway Rd (res) (M) ⊕ 376-6834
GOLDBERGER HOWARD K OR dentist 519 Millburn Av (ofc) (M) 467-0885
GOLDEN Alan J (Beverly L) retired 50 Farmstead Rd Short Hills (M) ⊕ 376-9377
GOLDEN Andrew R 25 Cayuga Way Short Hills (M) 379-2812
GOLDEN ELECTRIC CORP Howard W Golden vice pres 70 E Willow (M) 379-1200
GOLDEN Faith 174 Myrtle Av Wyoming (M) ....
GOLDEN Fred 190 Millburn Av (M) 376-0154
GOLDEN Herman (Ruth) atty 32 Richard Dr Short Hills (res) (M) ⊕ 376-8480
GOLDEN Howard 171 Highland Av Short Hills (M) ⊕ 376-6025
GOLDEN PINEAPPLE THE Richard Chapman ownr 14 16 Main (M) 379-6968
GOLDEN William 357 Old Short Hills Rd Short Hills (M) 467-8368
GOLDENBERG Harry Mrs 206 Main (#6) (M) 376-4675
GOLDENBERG Isadore (Henrietta) ownr Sherwood Distributors
1 Birchwood Dr Short Hills (M) ⊕ 376-0884
GOLDFARB Ellen G 20 Rolling Hill Rd Short Hills (M) 376-3099
GOLDFARB Herbert Dr (Beverly) phys & surg 35 Delwick Ln Short Hills (res) (M) ⊕ 467-8125
GOLDFARB Saul L (Rose R) chemist L&R Mfg Co
20 Rolling Hill Rd Short Hills (M) ⊕ 376-3099
GOLDFARB Wolfgang 1025 S Orange Av Short Hills (M) 467-1283
GOLDFEDER Alan (Nancy) 7 Exeter Rd Short Hills (M) ⊕ (2) 379-9615
GOLDFINGER Jeffrey 120 Lawrence Dr Short Hills (M) ⊕ ....
GOLDING Cornelius E 17 Midhurst Rd Short Hills (M) ⊕ 376-9156
GOLDING James E (Margaret A) 32 Cypress Wyoming (M) ....
GOLDMAN ERWIN L AGENCY 748 Morris Tpk Short Hills (M) 379-6700
GOLDMAN F G Mrs retired 29 Short Hills Cir (#1B) (M) 379-4186
GOLDMAN Hannah G 225 Millburn Av (M) 467-3900
GOLDMAN Karen T 60 Farbrook Dr Short Hills (M) ....
GOLDMAN R Mrs 20 Norwood Terr Wyoming (M) 763-2671
GOLDMAN Sadie 20 Norwood Terr Wyoming (M) 763-2786
GOLDNER Neal R (Joyce) treas Fellsway Corp 24 Thackeray Dr Short Hills (M) ⊕ 467-8638
GOLDSMITH Milton D (Rose F) consultant 21 Alan Dr Short Hills (M) ⊕ 379-2062
GOLDSMITH MILTON O 21 Alan Dr Short Hills (M) 376-5758
GOLDSTEIN Allen M 94 Mountain View Rd (M) 379-1966
GOLDSTEIN Bernard L (Matilda) ownr Goldstein Hardware Co 40 Undercliff Rd (M) ⊕ 379-6755
GOLDSTEIN C 97 Temple Dr Springfield (M) ....
GOLDSTEIN Elan 190 Millburn Av (#1K) (M) ....
GOLDSTEIN Gideon 36 Tennyson Dr Short Hills (M) 467-9186
GOLDSTEIN J 33 Watchung Rd Short Hills (M) ....
GOLDSTEIN JAMES & PARTNERS ARCHITECTS James Goldstein ownr
225 Millburn Av (ofc) (M) 467-8840
GOLDSTEIN John L (Ellen) 94 Knollwood Rd Short Hills (M) ⊕ 376-8327
GOLDSTEIN Lynne A student 72 Farbrook Dr Short Hills (M) 467-0789
GOLDSTEIN Max atty 94 Mountain View Rd (res) (M) 379-9002
GOLDSTEIN Robert (Joan) 72 Farbrook Dr Short Hills (M) ⊕ 467-0789
GOLLUST Keith R 330 Hobart Av Short Hills (M) ⊕ 376-4597
GOLPFERT Carole artist 7 Crescent Pl Short Hills (M) ....
GOMPERZ Paul A 366 Oxford Dr Short Hills (M) 379-7881
GONCALVES Eugenio 47 Church (M) 467-0279
Goncalves Manual constn wkr 47 Church (M) ⊕ ....
GONOA GERALD OR phys & surg 551 Millburn Av (ofc) (M) 379-2544
GONZales j 35 Main (M) 467-8677
GONZALEZ John 92 Spring (M) ....
GONZER L J 15 Kean Rd Short Hills (M) 467-2110
GOODKIN Martimer P (Lois A) ownr P M Goodkin Co
40 Rippling Brook Dr Short Hills (M) ⊕ 376-2497
GOODMAN Anne 15 Rahway Rd (M) 379-2857
GOODMAN Herbert S atty 15 Rahway Rd (res) (M) ⊕ 379-2857
GOODMAN Sol (Vera) jewelry mfr 245 Dale Dr Short Hills (M) ⊕ 379-6330
GOODMAN Stanley Dr (Deborah) dentist 1 Talbot Ct Short Hills (res) (M) ⊕ 376-6827
GOODSTEIN Jacob (Evelyn T) acct 885 Ridgewood Rd (res) (M) ⊕ 376-3118
GORDBERG Harold H Jr 'Children's Phone' 33 Fairfield Dr Short Hills (M) 376-0852
GORDON & KANENGISER ESQUIRES Joseph Gordon & Gerold Kanengiser attys
159 Millburn Av (ofc) (M) 376-3763
GORDON B H 103 Main (M) 379-3109
GORDON Brian E 119 E Wellington Av Short Hills (M) ....
GORDON Bruce (Lydia) 10 Pilgrim Rd Short Hills (M) ⊕ ....
GORDON FREDERICK J DR phys & surg 120 Millburn Av (ofc #201) (M) 467-1050
GORDON Frederick J Dr phys & surg 10 Wildwood Dr Short Hills (res) (M) ⊕ ....
GORDON Harry 357 Millburn Av (M) 376-5144
GORDON Harvard G (Dorothy) slsmn 8 Rolling Hill Rd Short Hills (M) ⊕ 376-3644
GORDON Jeremy (Sara J) 7 N Beechcroft Rd Short Hills (M) 379-6759
GORDON John F Jr (Elizabeth) research analyst US Trust Co
38 Byron Rd Short Hills (M) ⊕ 379-9183
GORDON JOSEPH atty 159 Millburn Av (ofc) (M) 376-3763
GORDON Marc J (Ruth) atty 20 Fairfield Dr Short Hills (res) (M) 467-3381
GORDON Marc J 'Children's Phone' 20 Fairfield Dr Short Hills (M) 467-3389
GORDON Richard S (Letitia L) slsmn Proctor & Gamble
119 E Wellington Av Short Hills (M) ⊕ 376-4523
GORDON William E student 11 Canterbury Ln Short Hills (M) 467-9792
GORMAN Louis (Mary) ownr Long Island Transport Co
100 Browning Rd Short Hills (M) ⊕ 379-3250
GORNSTEIN Nathan (Paula) tool & die mkr Ateo Products 131 Greenwood Dr (M) ⊕ ..376-0647
GORR Adam C firefighter MFD 94 Myrtle Av Wyoming (M) ⊕ 376-7545
GOSCINSKI Joe 510 Millburn Av (M) 467-2960
GOSLER J H 299 Long Hill Dr Short Hills (M) 376-8348
GOSLING J 56 Mechanic (#2F) (M) 379-5486
GOSLING Mable E retired 20 Lakeside Dr Short Hills (#B) (M) 376-6305
GOSS Eugene J (Barbara travel consultant Suburban Travel Serv) ins rep
131 Cypress Wyoming (M) ⊕ 763-1294
GOSSWEIN Elizabeth B 15 Woodcrest Av Short Hills (M) ⊕ 379-5384
GOTTSCHO E 7 W Beechcroft Rd Short Hills (M) 762-7657
GOUCHER Frederick S (Louise R) retired 105 Hemlock Rd Short Hills (M) ⊕ 379-3299
GOULD Elizabeth J 93 Sagamore Rd Wyoming (M) 763-1241
GOULD John E Jr 25 Meadow Brook Rd Short Hills (M) 379-1761
GOULD Phyllis W 26 S Beechcroft Rd Short Hills (M) ⊕ 379-3112
GOULD Ruth 315 Millburn Av (M) 379-3505
GOULD William emp plastic prodn 93 Sagamore Rd Wyoming (M) ⊕ 763-1241
GOUSS Bernard (Lillian) ownr Tru-Home Sales Co 24 Farbrook Dr Short Hills (M) ⊕ 379-4817
GOUSS Donna L student 24 Farbrook Dr Short Hills (M) 379-4817
GOUSS Gene L 529 Wyoming Av Wyoming (M) 376-8559
GOUSS Martin 529 Wyoming Av Wyoming (M) 376-8559
GOUSS Mildred G retired 529 Wyoming Av Wyoming (M) 376-8559
GOUSS Richard A student 24 Farbrook Dr Short Hills (M) 379-4817
GOVANI M L 33 Watchung Rd Short Hills (M) 376-7163
GRABOSKY Bert (Jane) supvr Newark Steel Drum Co 176 Millburn Av (#10) (M) 376-8609
GRABOWY Barbara J 269 Brookhaven Way Short Hills (M) 376-7439
GRABOWY Richard S 269 Brookhaven Way Short Hills (M) 376-7439
GRABOWY Stanley D 269 Brookhaven Way Short Hills (M) 376-7439
GRABOWY Stanley J (Sophia M) engr Westinghouse Corp
269 Brookhaven Way Short Hills (M) ⊕ 376-7439
GRACE W R & CO Mr Herker pres 27 Bleeker (M) 379-3400
GRAFF Murray (Molly) 806 Morris Tpk Short Hills (#4G4) (M) 379-1782
GRAFF Sylvia H 25 Fairfield Terr Short Hills (M) ⊕ 379-1841
GRAHAM Bruce N 12 Rosedale Av Wyoming (M) 763-3108
GRAHAM David Jr 82 Silver Spring Rd Short Hills (M) ....
GRAHAM Evelyn B 12 Rosedale Av Wyoming (M) ⊕ 763-3108
GRAHAM L E Jr acct (Barbara) PhD accountant Coopers & Lybrant
298 S Taylor Rd Short Hills (res) (M) 376-5534
GRAHAM Roy William (Margaret R) retired 32 Park Rd Short Hills (M) ⊕ 379-3138
GRAND Harry 206 Main (M) 376-4628
GRAND Saul T (Sara B) contr Philos Constn Co 13 Oval Rd (M) ⊕ 379-9595
GRAND William 126 Myrtle Av Wyoming (M) 379-3546
GRANNIS Frederic W (Mary) vice pres Dlyth & Co 35 Woodcrest Av Short Hills (M) 376-8234

© Johnson Publishing Company, Inc. 1981

GRAPHIC IMAGE Ted Schwartz ownr 329 Millburn Av (M) 467-8811
GRAU8ARD Cinda 24 Sylvan Way Short Hills (M) 379-5052
GRAU8ARD Myron (Ruth) ownr Graubard's Uniform Co
24 Sylvan Way Short Hills (M) ⊕ 379-5052
GRAU8ARD Sapder student 24 Sylvan Way Short Hills (M) 379-5052
GRAVES Charles E (Jeanne R) atty 80 Hemlock Rd Short Hills (res) (M) ⊕ 467-1703
GRAY Alice 26 Rosedale Av Wyoming (M) ....
GRAY Cynthia D student 222 Parsonage Hill Rd Short Hills (M) ....
GRAY Hyman (Roselyn) key punch opr 58 Maple Wyoming (M) 763-8976
GRAY Michael S 28 Park Rd Short Hills (M) 376-9457
GRAY Philip (Anita) emp New Jersey Office Supply Co 5 Rahway Rd (M) ⊕ 467-3924
GRAY Sue Ellen student 222 Parsonage Hill Rd Short Hills (M) ....
GRAY WARREN DR dentist 116 Millburn Av (ofc #213) (M) 376-6266
GRAY Warren Dr (Marilyn N) dentist 444 White Oak Ridge Rd Short Hills (res) (M) ⊕ 467-8555
GRAY Wayne student 5 Rahway Rd (M) ....
GRAYDON Al 396 Millburn Av (M) 467-1400
GRAYDON Alfred (Adelyn C) emp Grayden-Sherman Inc
16 Hampshire Rd Short Hills (M) ⊕ 376-9421
GRAYSON Sidney (Joan R) real est agt 85 Undercliff Rd (M) ⊕ 376-8555
GRAZIANI Ernest J 15 Seminole Way Short Hills (M) ⊕ ....
GRAZIANO Anthony 100 Minnisink Rd Short Hills (M) 379-3654
GRAZIANO David student 30 Westview Rd Short Hills (M) 376-1239
GRAZIANO Frank J (Jo Anne D) vice pres American Can Co
30 Westview Rd Short Hills (M) ⊕ 376-1239
GRAZIANO Joseph S 30 Westview Rd Short Hills (M) 376-1239
GRAZIANO Vito (Barbara) emp Union Data Service Center 50 Cypress Wyoming (M) ⊕ 763-8761
GRECO C 291 Main (M) 467-8698
GRECO Carl 8 Cape Ct Wyoming (M) ⊕ 376-3427
GREEN A 25 Fairfield Terr Short Hills (M) 379-6389
GREEN Abraham (Betty) 7 Hampshire Rd Short Hills (M) ⊕ 731-5496
GREEN James 74 Kean Rd Short Hills (M) 379-1734
GREEN Jill 22 Oakdale Av Wyoming (M) 763-3876
GREEN Robert E (Beverly) phys & surg 61 Tennyson Dr Short Hills (res) (M) ....
GREEN Sol (Elaine H) produce wkr 22 Oakdale Av Wyoming (M) ⊕ 763-3876
GREEN Terri 22 Oakdale Av Wyoming (M) 763-3876
GREEN Walter P (Shirley) engr Engineers Inc 39 Merrywood Ln Short Hills (M) ⊕ 379-6360
GREEN8ERG Alfred M (Lila) slsmn Bamberger's 26 S Mountain Rd (M) 376-3378
GREEN8ERG Carol 26 S Mountain Rd (M) 376-3378
GREEN8ERG H J 78 Lakeside Dr Short Hills (#A) (M) 467-1033
GREENBERG Mark D (Marilyn) stock broker 25 Browning Rd Short Hills (M) 467-1517
GREEN8ERG Robert asst to pres International Bolt & Nut Co
176 Millburn Av (#9) (M) ....
GREEN8ERG Rose 295 Millburn Av (#6) (M) 376-3959
GREENBERG Steven S (Liliane) atty 7 Rahway Rd (res) (M) ⊕ 379-4998
GREENE Alan D (Joan) owners E Greene & Co 19 Shirlawn Dr Short Hills (M) ⊕ ....
GREENE Alfred C slsmn 29 Kean Rd Short Hills (M) ⊕ 379-9011
GREENE Amy C student 29 Kean Rd Short Hills (M) 379-9011
GREENE Andrew C 29 Kean Rd Short Hills (M) 379-9011
GREENE Israel 8 (Sara M) atty 55 Minnisink Rd Short Hills (res) (M) ⊕ 376-2292
GREENE John F X (Dorothy B) real est agt 11 Bodwell Terr (M) ⊕ 376-3120
GREENE Milton 17 Hillside Way Short Hills (M) 467-0514
GREENE Patrice D private secy Yorkwood Savings Assn 11 Bodwell Terr (M) 376-3120
GREENE Stephen A 35 Canoe Brook Rd Short Hills (M) 467-1186
GREENFEDER Louis (Molly R) retired 49 Short Hills Cir (M) ⊕ 376-4369
GREENFIELD Daniel (Margo) 62 Old Short Hills Rd Short Hills (M) ⊕ 379-9096
GREENFIELD S Jerome Dr (Phoebe) phys & surg 412 Wyoming Av Wyoming (res) (M)
⊕ 763-3412
GREENHOLTZ A 35 Short Hills Cir (#2B) (M) 376-5654
GREENHOLTZ Sheldon (Harriet) emp P&G Advertising Co
19 Sherwood Rd Short Hills (M) ⊕ 467-2417
GREENLEE CHALMERS E JR DR dentist 124 Short Hills Av Short Hills (ofc) (M) 376-2323
GREENLEE Chalmers Jr Dr (Helen) dentist
124 Short Hills Av Short Hills (res) (M) 376-2323
GREENLEE RICHARD P DR orthodonist 1 Knollwood Rd Short Hills (ofc) (M) 376-5266
GREENLEE Richard P Dr (Mary L) orthodonist
1 Knollwood Rd Short Hills (res) (M) 379-5197
GREENSTEIN SAMUEL 100 Sagamore Rd Wyoming (M) 762-4363
GREENSTEIN Samuel (Tillie) contr Nanbar Constn Co 100 Sagamore Rd Wyoming (M)
⊕ 762-4363
GREENWALD 8urton J (Geraldine B slsldy) emp public relations 59 Locust Av (M) ⊕
(4) 379-9607
GREENWALD Matthew student 59 Locust Av (M) 379-9607
GREENWAY A Roger (Patricia) marketing dir Enviro Plan
28 Martindale Rd Short Hills (M) ⊕ (4) 467-8897
GREENWOOD Pamela M 47 Short Hills Cir (#2A) (M) ....
GREER Gordon F (Teen) east reg mgr Spencer Kellogg Textron
16 Hemlock Rd Short Hills (M) ⊕ (2) 376-5857
GREER H Ross Rev minister 11 Elsway Rd Short Hills (M) ....
GREGORY Carlton M (Patricia T) retired 85 Greenwood Dr (M) ⊕ (2) 379-3380
GREGORY Edward H (Jewel emp Equitable Life Ins Co) chief of financial sys United
Nations 36 Elmwood Pl Short Hills (M) ⊕ (2) 467-0328
GREGORY Jane student 36 Elmwood Pl Short Hills (M) 467-0328
GREICO 8ROTHERS INC Bernie & Frank Greico owners 136 Millburn Av (M) 376-6928
GREINER Earl S (Leona M) retired 99 Oak View Terr Short Hills (M) ⊕ (2) 379-4834
GREISCHEL Charles silk Finisher Totown Borough 35 Sinclair Terr Short Hills (M) ⊕ 379-3203
GRIECO 8ernard J (Rose) ownr Bernies Exxon 14 Bailey Rd Wyoming (M) ....
GRIECO M R 233 Old Short Hills Rd Short Hills (M) 379-2093
GRIECO Ralph A (Gloria E) atty 9 Audubon Ct Short Hills (res) (M) ⊕ (2) 376-6979
GRIECO RALPH A atty 758 Morris Tpk Short Hills (ofc) (M) 376-6800
GRIECO Rocco F (Loretta F) retired 14 Wittkop Pl (M) ⊕ (2) 379-3035
GRIFFIN A Mrs 463 Millburn Av (#2A) (M) 467-8977
GRIFFIN Carol 134 Short Hills Av Short Hills (M) 379-6492
GRIFFIN Elizabeth student 134 Short Hills Av Short Hills (M) 379-6492
GRIFFIN Jack P (Charlotte) engr Bell Labs 54 Hillside Av Short Hills (M) ⊕ (3) 376-5518
GRIFFIN Joan 134 Short Hills Av Short Hills (M) 379-6492
GRIFFIN John A (Pamela) slsmn Edward O'Toole Co
134 Short Hills Av Short Hills (M) ⊕ (4) 379-4160
GRIFFIN John A (Pamela slsldy Burgdorff) acct exec Merrill Lynch
134 Short Hills Av Short Hills (M) ⊕ (2) 379-6492
GRIFFIN John F (Helen R) asst mgr Metropolitan Life Ins Co 51 Linden Wyoming (M)
⊕ (2) 376-4935
GRIFFIN John P student 134 Short Hills Av Short Hills (M) 379-6492
GRIFFIN Kenneth J (Gloria P) vice pres Hayden Stone 38 Hickory Rd Short Hills (M) ⊕
(2) 379-2133
GRIFFIN M Pamela 134 Short Hills Av Short Hills (M) 379-6492
GRIFFIN Marjorie M retired 74 Woodland Rd Short Hills (#4) (M) 379-1526
GRIFFIN Martin T (Haxel) banker Morgan Guaranty Trust Co
52 Keats Rd Short Hills (M) ⊕ (3) 379-3820
GRIFFITH Darwin R (Mary J) mech engr Wolf & Munier Co
18 Roland Dr Short Hills (M) (2) ....
GRIFFITH E Lorraine retired 18 Roland Dr Short Hills (M) ⊕ 379-3123
GRIFFITH GEORGE P INC pianos & organs George P Griffith pres
374 Millburn Av (M) 376-6777
GRIFFITH PIANO CO 251 Essex (M) 376-4847
GRIFFITH Wendell (Barbara) 71 White Oak Ridge Rd Short Hills (M) (2) 376-2574
GRIFFITHS A R 334 White Oak Ridge Rd Short Hills (M) 379-6844
GRIFFITHS David S 122 Old Short Hills Rd Short Hills (M) ....
GRIGGS StePhen (Margaret) constn mgr Booze Evelyn & Hamilton
14 Hawthorne Rd Short Hills (M) ⊕ (3) 379-1054
GRILL PHYLLIS S realtor notary public 92 Hobart Av Short Hills (M) 379-3310
GRIM8ERGEN Andrew D (Margaret) pres Systems Inc
39 Campbell Rd Short Hills (M) ⊕ (2) 467-0729
GRIMES Michael V (Fraser) contract slsmn CR Bard 28 Ridge Terr Short Hills (M) ⊕
(4) 376-4199
GRIMLEY James E (Rosemary) investment agt Kidder Peshade
76 Oak View Terr Short Hills (M) ⊕ (4) 376-8933
GRINDLINGER Gail programmer Oakleaf Computer Co 51 Oval Rd (M) 376-3365
GRINDLINGER Paul S (Betty R computer opr Centa EDP) vice pres Goal Enterprises
51 Oval Rd (M) ⊕ (2) 376-3365
GRISDALE Richard W (Marjorie) retired 33 W Beechcroft Rd Short Hills (M) ⊕ (2) 379-2965
GROD8ERG David L DDS dentist 84 White Oak Ridge Rd Short Hills (M) 376-4682
GROENE Walter F (Helen L) engr American Aluminum Casting Co
8 Midhurst Rd Short Hills (M) ....
GROENWELD Fritz J (Elsa E) pres Groenweld Co Inc
62 Fairfield Dr Short Hills (M) ⊕ (2) 379-3257
GROGAN Matthew J (Adeline J) retired 12 Falmouth Short Hills (M) ⊕ (2) 379-4591
GROHSHAL Clifford J (Barbara) 122 Old Short Hills Rd Short Hills (M) ⊕ (4) 467-0148
GROMAN Walter J 10 Woodcroft Pl Short Hills (M) 376-7092
GROOMING ROOM THE dog grooming Carol Weiner ownr 348 Millburn Av (M) 467-3450
GROSMAN & GROSMAN Alan M Grosman consultant attys 512 Millburn Av (m) 467-9520
GROSMAN Alan M (Bette) atty assoc Grossman & Grossman
14 Birchwood Dr Short Hills (res) (M) ⊕ (4) 467-0766
GROSMAN Robert D Mrs 44 Holly Dr Short Hills (M) 376-8385
GROSS George R (Judith O) tchr Bd of Educ 445 Wyoming Av Wyoming (M) ⊕ ....
GROSS Harry (Talia) 121 Highland Av Short Hills (M) ⊕ (3) 467-2371
GROSS Joel H (Sandra) retired 418 Wyoming Av Wyoming (M) ⊕ 376-1763
GROSS Joseph A (Priscilla) vice pres Genset Corp 36 Westview Rd Short Hills (M) ⊕
(2) 379-6181
GROSS Seymour (Sandra)) 105 Great Hills Rd Short Hills (M) ⊕ (2) 379-4417
GROSS Stephen student 105 Great Hills Rd Short Hills (M) 379-4417
GROSSAS Fraciois J (Marie) business exec Chase Manhattan
187 Hobart Av Short Hills (M) (5) 379-3133
GROSSMAN CORNELL J DDS dentist 46 Old Short Hills Rd Short Hills (ofc) (M) 376-0006
GROSSMAN Cornell J DDS dentist 46 Old Short Hills Rd Short Hills (res) (M) ⊕ 376-0006
GROSSMAN Gary 390 White Oak Ridge Rd Short Hills (M) 376-6926
GROSSMAN M 107 Millburn Av (M) 379-3619
GROSSMAN Rose retired 44 Holly Dr Short Hills (M) ⊕ 376-8385
GROSSO David J 118 Myrtle Av Wyoming (M) ....
GROSSO James R (Carol E exec secy JCA&L) retired 118 Myrtle Av Wyoming (M) ⊕
(2) 379-4363
GROSSO Jeanine secy State Farm Ins Co 118 Myrtle Av Wyoming (M) ....
GROSZ Melvin H (Agnes S) retired 21 Fielding Rd Short Hills (M) ⊕ (2) 376-1391
GROVES Frederick S (Mabel E) retired 26 Maple Terr Wyoming (M) ⊕ (2) 762-5102
GRU8EL Jacot (Iris) ownr Roseville Welding Shop 446 Wyoming Av Wyoming (M) ⊕ 379-2177
GRU8ER Pearl retired 340 Wyoming Av Wyoming (M) ⊕ 762-6458
GRU8IN Charles J (Anne T A) retired 25 Richard Dr Short Hills (M) ⊕ (2) 376-3709
GRU8IN Donald student 25 Richard Dr Short Hills (M) 376-3709
GRU8IN Eve 25 Richard Dr Short Hills (M) 376-3709
GRUENEWALD HEDWIG NURSERY SCHOOL Eileen Lurie dir 160 Millburn Av (M) 379-3811
GRUENEWALD Max rabbi Congregation Benai Israel 18 Haran Cir (M) 376-0238
GRUNINGS CONFECTIONERY INC William Gruning pres
780 Morris Tpk Short Hills (M) 376-5183
GRUNOR Jerry (Joan) 19 Shelley Rd Short Hills (M) ⊕ ....
GRUPELLI Logan D (Dorothy) retired 341 Old Short Hills Rd Short Hills (M) ⊕ (2) 376-6683
GRZELAK MICHAEL W DDS 45 Cedar Wyoming (ofc) (M) ....
GRZYNSKI Joseph J (Doris L) 296 Hartshorn Dr Short Hills (M) ⊕ 467-2437
GUADAGANO Michael M 71 W Wellington Av Short Hills (M) 376-2536
GUALTIERI John P (Caroline) atty Prudential Ins Co
261 Hartshorn Dr Short Hills (M) ⊕ (5) 376-9365
GUARDIAN LIFE INSURANCE CO A N Ferrara pres 181 Millburn Av (M) 376-7910
GUARDINO P 874 Ridgewood Rd (M) ....
GUARINO 8arbara 7 Briarwood Dr Short Hills (M) 467-1607
GUARINO Roger C (Gloria C) exec vice pres Federal Home Loan Bank
7 Briarwood Dr Short Hills (M) ⊕ (2) 467-1607
GUARINO Roger Jr 7 Briarwood Dr Short Hills (M) 467-1607
GUASTADISEGNI D 1 South Terr Short Hills (M) 376-4973
GUERRINI Joanne 25 Addison Dr Short Hills (M) 467-1935
GUERRINI Joanne 46 Slayton Dr Short Hills (M) 467-3852
GUEST Joseph G (Mary J) ownr Pavia Metal Products
10 Woodfield Dr Short Hills (M) ⊕ (2) 379-3878
GUILD Harriet V 88 Troy Dr Short Hills (M) ....
GUILD Vera P retired 90 Chestnut Wyoming (M) ⊕ 379-3183
GUISSARRI Anthony 91 Linden Wyoming (M) 376-7637
GUNDOR A 46 Glen Av Wyoming (M) 376-3768
GUNTHER Elsworth M (Ann M) mach opr Elastic Stop Nut 29 Cypress Wyoming (M)
⊕ ....
GUPPY John W retired 21 Oak Hill Rd Short Hills (M) ⊕ 376-2235
GURNACK Walter A (Virgina H) retired 21 Burnside Dr Short Hills (M) ⊕ (2) 376-0321
GURNY Milton (Olga) atty lackensack 40 Holly Dr Short Hills (res) (M) ⊕ (3) 376-6929
GUSMER William E (Hope B) pres A Gusmer Inc 25 Knollwood Rd Short Hills (M) (2) ..376-1783
GUTENTAG H Robert (Frada) ownr Chicken Nest 15 Vincent Ln Short Hills (M) ⊕ (3) 376-3407

© Johnson Publishing Company, Inc. 1981

GUTERMAN Joel L (Cathy J ownr Cathy Guterman Pub) chemical engr Mixing Equipment Co 1 Sheridan Dr Short Hills (M) ⊕ (2) 379-2274
GUTIERREZ Raul (Hilda emp Johns Hair)) mgr Tramsandean Assn 110 Glen Av Wyoming (M) ⊕ 376-3368
GUTKIN Michael (Barbara) 16 Wildwood Dr Short Hills (M) ⊕ ....
GUTKIN MILLER SHAPIRO BERSON Sydney Gutkin Jerome R Miller Floyd S Shapiro Marc E Derson co-ownrs 225 Millburn Av (M) 467-8000
GUTKIN SYDNEY A Gutkin Miller Shapiro Berson atty assoc 225 Millburn Av (ofc) (M) 467-8000
GUTMAN Evin student 395 Hartshorn Dr Short Hills (M) 376-1968
GUTMAN Howard student 395 Hartshorn Dr Short Hills (M) 376-1968
GUTMAN Julius A (Carrol) self-emp 22 Silver Spring Rd Short Hills (M) ⊕ (3) 376-0307
GUTMAN Morton H (Phyllis) acct 395 Hartshorn Dr Short Hills (res) (M) ⊕ (2) 376-1968
GUYER Walter R F (Dorothy E) consultant Exxon Corp 22 Kean Rd Short Hills (M) ⊕ (2) 376-8268
GWIRTZMAN Arnold S (Ellen D) chemist Exxon 88 Locust Av (M) ⊕ 379-6508
GYUREK Elmer P (Juba E) 462 Wyoming Av Wyoming (M) ⊕ ....

H

H L H DEVELOPMENT INC 130 Highland Av Short Hills (M) 376-2888
HAAS Fay retired 206 Millburn Av (M) 376-9306
HAAS Herbert P Jr (Jeanette C) 7 Park Cir Short Hills (M) (2) 376-5128
HAAS Julius R 37 Whittingham Terr (M) 467-9566
HAAS Peter emp Deferred Benefits 7 Park Cir Short Hills (M) 376-5128
HAAS Shelly student 7 Park Cir Short Hills (M) 376-5128
HABER BLANCHE womens wear Blanch Haber ownr 321 Millburn Av (#C) (M) 379-2111
HABER Blanche ownr Blanche Haber 10 Addison Dr Short Hills (M) ....
HABER J & L 806 Morris Tpk Short Hills (M) 467-2109
HABER Leonard 806 Morris Tpk Short Hills (M) 379-1063
HABER Robert 806 Morris Tpk Short Hills (M) 379-9643
HABERLE Edward W (Margaret E) secy Home Ins Co 359 Wyoming Av Millburn (M) ⊕ (2) 762-9455
HABERSTROH Charles W K (Patricia) 2nd vice pres Chase Manhattan Bank 39 W Wellington Av Short Hills (M) ⊕ (3) 376-4254
HACKMAN Raymond G (Mary) partner Coopers-Lybrand (M) ⊕ (4) 376-4507
HADER Aaron M DDS (Helen B) dentist 1 Oval Rd (res) (M) ⊕ (2) 379-4759
HADLEY E Jr 256 Main (M) ....
HADO Charles A (Violet) ownr Hado Paints 958 Ridgewood Rd (M) ⊕ (2) 376-1085
HADO Edward C 87 Myrtle Av Wyoming (M) ⊕ 376-2521
HADO PAINTS ownr Charles A Hado 958 Ridgewood Rd (M) 376-1085
HAERTIG Manfred M (Bettye F) slsmn General Electric Co 111 Hobart Av Short Hills (M) ⊕ (2) 376-7199
HAFT Leonard (June) 502 Old Short Hills Rd Short Hills (M) (2) 379-2617
HAGAMAN Lauren K (Irene I) emp Fidelity Appraisal 10 E Hartshorn Dr Short Hills (M) ⊕ (2) 376-2648
HAGEMANN Donald E (Janice L) vice pres Mutual Benefit Life Ins Co 40 Canoe Brook Rd Short Hills (M) ⊕ (2) 376-3287
HAGEMANN Edwin C (Norma R) retired 2 Midhurst Rd Short Hills (M) ⊕ (2) 379-4966
HAGEMANN Elizabeth student 40 Canoe Brook Rd Short Hills (M) 376-3287
HAGEMANN Nancy student 40 Canoe Brook Rd Short Hills (M) 376-3287
HAGER Denise emp Marco Polo 28 Walnut Av (M) 376-6906
HAGER Peter A (Margaret) retired 2 Lake Rd Short Hills (M) ⊕ (2) ....
HAGERMAN Stephen T (Helen A realtor) retired 315 Lupine Way Short Hills (M) ⊕ (2) 379-1657
HAGGERTY James C (Marlene M) atty & magistrate Millburn Municipal Court 67 Hemlock Rd Short Hills (res) (M) ⊕ (2) 467-3097
HAGGERTY John student 67 Hemlock Rd Short Hills (M) 467-3097
HAGGERTY Maryann emp NBC 67 Hemlock Rd Short Hills (M) 467-3097
HAGGERTY Meg 67 Hemlock Rd Short Hills (M) 467-3097
HAGGERTY Nancy 67 Hemlock Rd Short Hills (M) 467-3097
HAGGERTY Sally student 67 Hemlock Rd Short Hills (M) 467-3097
HAGGERTY Terence student 67 Hemlock Rd Short Hills (M) 467-3097
HAGGERTY Thomas student 67 Hemlock Rd Short Hills (M) 467-3097
HAGMANN George R Jr (Jean D) retired 34 Berkeley Rd Wyoming (M) ⊕ (2) 762-1654
HAGMANN Helen S 136 Old Short Hills Rd Short Hills (M) ⊕ 379-3120
HAGMANN Richard H 30 Delwick Ln Short Hills (M) ....
HAHN Celia retired 4 Wyoming Village (#132) (M) 379-3227
HAIKEN Seymour K (Betty) constn engr 15 Clive Hills Rd Short Hills (M) ⊕ ....
HAIMOFF PAUL DDS dentist 62 Farmstead Rd Short Hills (ofc) (M) 376-1500
HAIMOFF Paul DDS dentist 393 White Oak Ridge Rd Short Hills (res) (M) ⊕ (3) 379-3976
HAINES Atwell B Mrs retired 120 Greenwood Dr (M) ⊕ 379-4170
HAINES Carl W (Carol M) 61 W Wellington Av Short Hills (M) ⊕ (2) 376-3478
HAINES Fern P buyer Brecks Garden Center 120 Greenwood Dr (M) ⊕ 379-4170
HAIR LINE 343 Millburn Av (M) 376-4272
HAIRCUTTERS THE LTD Armando Giunto ownr 508 Millburn Av (M) 376-8472
HAIT Harry H (Cecile Z) ownr Schraft's Pharmacy 5 Richard Dr Short Hills (M) ⊕ (3) 376-8414
HALL Charles A (Marylyn) long range planner New Jersey Chemical Co 14 Shelley Rd Short Hills (M) ⊕ (2) 379-2873
HALL Deborah A emp Patient Care 28 Walnut Av (M) 376-6906
HALL Jeffrey clk USPS 72 Spenser Dr Short Hills (M) ....
HALL Lance G (Virginia) emp Colgate-Palmolive Corp 16 S Mountain Rd (M) ⊕ (4) 379-3658
HALL William (Rosemarie) emp RCA 137 Cypress Wyoming (M) ⊕ ....
HALLAD George (Linda) v pres Bache Co 266 Dale Dr Short Hills (M) ⊕ (5) 376-3217
HALLBERG Dave W (Virginia) pres D W Hallberg & Co 21 Hickory Rd Short Hills (M) ⊕ (2) 376-2086
HALLE James 22 Lakeside Dr Short Hills (#A) (M) ....
HALLINAN Richard J (Maureen) ownr Communication Human Relations 91 Cedar Wyoming (M) ⊕ (4) 467-3943
HALLMARK CLEANERS dry cleaners Donald Calabrese ownr 778 Morris Tpk Short Hills (M) 467-0131
HALPER Ben (Miriam B)) assoc Halper Bros 11 Vincent Ln Short Hills (M) ⊕ ....
HALPERN George (Roberta) accountant 440 Long Hill Dr Short Hills (M) ⊕ (4) 376-1264
HALPERN Roger (Linda) mgr Vinodo Studio 5 Martindale Rd Short Hills (M) ⊕ (4) 376-8260
HALPERN Ruth 19 Sylvan Way Short Hills (M) ⊕ 376-0542
HALPERN Samuel J 19 Sylvan Way Short Hills (M) 376-0542
HALPERT OBERST & CO municipal bonds Allan P Halpert pres Jay R Oberst exec vice pres 284 Millburn Av (M) 379-6000
HALSTEAD Walter K (Gertrude)) exec RCA 34 Winding Way Short Hills (M) ⊕ (4) 467-3057
HALSTEEN Niel K (Bittin) 22 Inwood Rd Short Hills (M) ⊕ 467-3284
HAMILTON R A 288 S Taylor Rd Short Hills (M) 379-3269
HAMILTON Robert D Jr (Gretchen) retired 58 Woodland Rd Short Hills (M) ⊕ (2) 376-5888
HAMLET Bertha retired 75 Main St (M) 376-0466
HAMMER Benjamin retired 50 Lakeside Dr Short Hills (#A) (M) 376-2044
HAMMER Michael 22 Rosedale Av Wyoming (M) ....
HAMMOND Stuart L (Doris F) ownr C S Hammond & Co 60 Lakeview Av Short Hills (M) ⊕ (2) 379-4797
HANAGAN JOHN R DR phys & surg 120 Millburn Av (ofc #203) (M) 379-3678
HANAUER LONNIE DR phys & surg 116 Millburn Av (ofc #114) (M) 763-3722
HANCOCK David (Carol emp Barshay Indick Melanga) supvr attorney Ecoc Crime Unit 5 Meadow Brook Rd Short Hills (M) ⊕ (2) 376-4270
HANCOCK JOHN MUTUAL LIFE INSURANCE CO Mandel Klinger mgr 225 Millburn Av (#upperlevel) (M) 467-3700
HANCOCK JOHN MUTUAL LIFE 225 Millburn Av (M) 467-3788
HANDLER Edward J III (Jane volunteer) partner Kenyon & Kenyon 41 Kenilworth Dr Short Hills (M) ⊕ (5) 467-2089
HANDLER Lyola 190 Millburn Av (#3J) (M) ....
HANDLEY Jeanette B 12 Inwood Rd Short HIls (M) ⊕ 376-5899
HANELY Gerald S 43 Browning Rd Short Hills (M) ....
HANKO K J 25 Meeker Pl (M) 285-0958
HANLEY Gertrude A 56 Elmwood Pl Short Hills (M) ⊕ ....
HANLEY Roger T (Gayle) v pres & admr Ultimate Corp 56 Elmwood Pl Short Hills (M) (4) 379-3457
HANNA Donald J 15 Berkeley Rd Wyoming (M) ⊕ ....
HANNAN William K Jr (Cindy) emp Marine Midland Bank 9 Claremont Dr Short Hills (M) ⊕ (4) 467-9096
HANOVER Edna retired 46 Merrywood Ln Short Hills (M) ⊕ 376-7747
HANOWITZ David M (Amy L) controller S Gumpert 83 Greenwood Dr (M) ⊕ (4) 467-9563
HANSBURY Thomas (Janice T) retired 40 Hilltop Rd Short Hills (M) ⊕ (2) 376-5727
HANSBURY Thomas M (Barbara) ins slsmn Mass Mutual Co 5 Elmwood Pl Short Hills (M) ⊕ (3) 376-1535
HANSEN Arnold A (Dorothy P) retired 88 Cedar Wyoming (M) ⊕ 376-0729
HANSEN J Richard (Marlow E) sls mgr Thomas N Skinner Inc 806 Morris Tpk Short Hills (#1K) (M) (3) 467-8726
HANSEN Ralph H (Vera H) chemist Bell Labs 7 Shawnee Rd Short Hills (M) ⊕ (2) 467-1617
HANSEN Richard W chauffer 1 Oakdale Av Wyoming (M) 763-3532
HANSEN Svend A toolmkr J Wiss 82 Greenwood Dr (M) ⊕ ....
HANSEN Warren (Elsie McC) designer Warren Hansen Assoc 40 Knollwood Rd Short Hills (M) ⊕ (2) 376-6072
HANSON D 21 Sunset Dr Wyoming (M) 763-9162
HANSON Harry (Mary) 63 Locust Av (M) ....
HANSON John C (Gwenda W) investment counsellor Brown Bros 19 Roland Dr Short Hills (M) ⊕ (2) 376-7669
HANSON John I 15 Cayuga Way Short Hills (M) ⊕ ....
HANSON Marcus F dental ceramics wkr 102 Old Hollow Rd Short Hills (M) ⊕ 376-7620
HANSON Mark custodian USPS Old Hollow Rd Short Hills (M) ....
HANWACKER Gerard F 80 Myrtle Av Wyoming (M) ⊕ 467-8942
HAPWARD Raymond H (Dolores) 507 Wyoming Av Wyoming (M) ⊕ ....
HARBERS Herbert F (Ethel A) retired 17 Troy Dr Short Hills (M) ⊕ (2) 379-4025
HARDAGE L R 806 Morris Tpk Short Hills (M) 376-5873
HARDER J Margaret retired 416 Millburn Av (M) 376-0156
HARDIN Ray I (Ruth I) retired 6 N Beechcroft Rd Short Hills (M) ⊕ (2) 379-2435
HARDIN William D 15 Gap View Rd Short Hills (M) ⊕ (2) 376-0300
HARDWARE hardware auto supplies Maria Louise Lanergan ownr 330 Millburn Av (M) 376-0302
HARFST Jdffrey (Victoria) partner Arthur Anderson 59 Sagamore Rd Wyoming (M) 762-3241
HARK Jeffrey (Ellen) unit mgr Today Show NBC 92 Meadow Brook Rd Short Hills (M) 379-2050
HARKE Elsie legal secy 291 Millburn Av (#8) (M) 376-5367
HARMAN Lillien retired 50 Crescent Pl Short Hills (M) ⊕ 376-7365
HARMON Barry (Carol) sr fixed income specialist Merrill Lunch 2 Alexander Ln Short Hills (M) ⊕ (4) 379-1732
HARMON Caroline H 2 Brantwood Terr Short Hills (M) ⊕ ....
HARMON D W 104 Farley Rd Short Hills (M) ⊕ 467-2381
HARMOUNT William H 243 Long Hill Dr Short Hills (M) ....
HARNEW Daniel student 125 Silver Spring Rd Short Hills (M) 376-0515
HARNEW Wilbert (Lillian) retired 125 Silver Spring Rd Short Hills (M) ⊕ (2) 376-0515
HARNEW William 125 Silver Spring Rd Short Hills (M) 376-0515
HARPER E Brooks (Susan D) marketing mgr Engler Co 84 Baltusrol Way Short Hills (M) (5) 376-0535
HARPER R 243 Main (M) 376-4641
HARRAHAN John J (G Josephine) stable groom 303 Main (M) ⊕ ....
HARRIS Alfred W (Edwina J) retired 55 Meadow Brook Rd Short Hills (M) ⊕ 376-2043
HARRIS Bernard (Anne) emp Lasky Co 8 Lakeside Dr Short Hills (#A) (M) (2) 379-2423
HARRIS Daniel (Betty F) realtor 176 Millburn Av (#30) (M) 376-1140
HARRIS Donald A 221 Parsonage Hill Rd Short Hills (M) 467-3652

HARRIS FLORENCE M REALTOR

-RESIDENTIAL REAL ESTATE CONSULTANT, APPRAISALS, SALES, MORTGAGES-
527 MILLBURN AV SHORT HILLS (M) 467-3222

HARRIS Robert H (Virginia H) retired 78 Old Short Hills Rd Short Hills (M) ⊕ 379-2918
HARRIS Roberta emp National Benefit Life Ins 50 Park View Dr (M) ⊕ (2) 376-4164
HARRIS Shari student 50 Park View Dr (M) 376-4164
HARRIS Wendi student 50 Park View Dr (M) 376-4164
HARRISON George F 17 Short Hills Cir (#2B) (M) ....
HARRISON Michael D 378 Millburn Av (M) ....
HARRISON Schuyler G (Grace) assoc Harrison Bros 50 Nottingham Rd Short Hills (M) ⊕ (2) 376-2763
HARRISON Stephen R Jr (Frances W) v pres treas Kirch Harrison Realty 11 Sherwood Rd Short Hills (M) ⊕ ....
HARRISON Vincent J (Blanche A) estimator Fromkin Bros 117 E Wellington Av Short Hills (M) ⊕ (2) 379-4447
HARRITY Colleen student 21 Hampshire Rd Short Hills (M) 379-5087
HARRITY Michael student 21 Hampshire Rd Short Hills (M) 379-5087
HARSSEMA Fred J (Suzanne) exec Marine Midland Bank 61 Spenser Dr Short Hills (M) ⊕ (3) 376-1807
HART A Sherburne (Harriet S) atty 18 Chestnut Pl Short Hills (res) (M) ⊕ ....
HART Richard D (Billie) acct exec Faherty & Faherty 27 Farley Rd Short Hills (M) ⊕ 376-2519
HARTDEGEN Herbert O (Pauline A) retired 179 Western Dr Short Hills (M) ⊕ (2) 379-3285
HARTEL Alfred F (Evelyn) 47 Winding Way Short Hills (M) ⊕ ....
HARTENSTINE Barbara J secy Millburn School 87 Pine Wyoming (M) ⊕ (3) 763-0705
HARTENSTINE Caroline student 87 Pine Wyoming (M) 763-0705
HARTER Mary K asst agency mgr Equitable Life Assurance Society of the US 806 Morris Tpk Short Hills (M) 379-2143

© Johnson Publishing Company, Inc. 1981

HARTLEY D H 806 Morris Tpk Short Hills (#306) (M) 379-7169
HARTLEY Elmer G (Ruth V) admv asst Prudential Co 33 Exeter Rd Short Hills (M) ⊕ (4) 379-4995
HARTLEY Herbert F (Marian M)) prin Bragan Av School 34 E Pine Terr Short Hills (M) ⊕ (2) 379-5509
HARTLEY Philip B (Isobel D)) prof Rutgers School of Business 6 Tioga Pass Short Hills (M) ⊕ (3) 467-8121
HARTMANN James J head of marketing Mid Atlantic National Bank 346 Hobart Av Short Hills (M) ⊕ 376-3147
HARTMANN Joseph J retired 346 Hobart Av Short Hills (M) 376-3147
HARTRANFT Russell Jr (Joyce emp Don's Dress Shop) brokers Kenneth Kass 7 Overlook Terr Short Hills (M) ⊕ (2) 467-1257
HARTSHORN ARBORETUM 324 S Forest Dr Short Hills (M) 376-35B7
HARTSHORN Stewart (Ernestine) mfr Falcon Fire Alarm Co 153 Highland Av Short Hills (M) ⊕ (2) 379-3332
HARTSTEIN ASSOCIATES INC 288 Main Av (M) 467-2542
HARTZ Milan H (Ellen E) retired 12 Hobart Gap Rd Short Hills (M) ⊕ (2) 379-3322
HARVATH Frank S (Clara T) 19 Park Cir Short Hills (M) ⊕ (2) 467-3438
HARVEY Jack R (Janet) 45 Woodcrest Av Short Hills (M) (3) 467-3235
HARVEY James M retired 90 Hobart Av Short Hills (M) ⊕ 376-0105
HARVEY Robert (Gaetana T) 90 Hobart Av Short Hills (M) (2) ....
HARWOOD Jerome (Ruth E) adv Kenyon Eckhardt Inc 22 Athens Rd Short Hills (M) ⊕ (2) 376-3381
HARWOOD Lowell R (Toby) 175 Long Hill Dr Short Hills (M) ⊕ 376-0367
HASELTON Philip student 25 Jefferson Av Short Hills (M) 376-4964
HASELTON Stephen J (Helen R) dean Kean College 441 Wyoming Av Wyoming (M) ⊕ (2) 376-4304
HASKIN Richard N 26 Campbell Rd Short Hills (M) 379-5479
HASKINS M Daniel (Nancy) banker 269 White Oak Ridge Rd Short Hills (M) ⊕ (2) 376-3165
HASLAN Douglas A student 106 Short Hills Av Short Hills (M) ....
HASLAN Robert T Jr (Marcella)) dept mgr Humble Oil Co 106 Short Hills Av Short Hills (M) ⊕ (2) 376-4728
HASTY C W 30 Colonial Way Short Hills (M) 379-7229
HATAB John O (Sara T) retired 130 Hobart Av Short Hills (M) (2) 376-114B
HATCH Judith J 295 Millburn Av (12))M) 376-3729
HATCHER Joseph W (Virginia C) 7 Falmouth Short Hills (M) ⊕ (3) 376-5553
HATOFF Frieda retired 195 Main (#4B) (M) 379-7945
HAUCK Kenneth E (Maureen H) 93 Meadow Brook Rd Short Hills (M) ⊕ (3) 467-3147
HAUG Albert O (Luise R) retired 728 Ridgewood Rd Wyoming (M) ⊕ (2) 763-75B2
HAUG Allyson 30 West Rd Short Hills (M) 376-4370
HAUG Eugene R (Elsa G) plant supvr King Mfg Co 15 Park Rd Short Hills (M) ⊕ (4) 379-4703
HAUSER Alfred H (Helen B) banker Chemical Bank Trust Co 87 Old Hollow Rd Short Hills (M) ⊕ (2) 379-4568
HAUSER Edward B 67 Adams Av Short Hills (M) 379-3656
HAUSER F 82 Greenwood Dr (M) 379-4556
HAUSER Martin (Pearl) slsmn 70 Farbrook Dr Short Hills (M) ⊕ (2) 379-11B1
HAVELOCK Anna retired 168 Main (M) (2) 467-1864
HAVENS Oliver H 14 Kenilworth Dr Short Hills (M) 376-6681
HAVILAND Harold K (Florence H)) retired 43 Haddonfield Rd Short Hills (M) ⊕ (2) 376-2172
HAWTHORNE CO 21 Bleeker (M) 467-1840
HAYDEN STONE INC investments Sidney Krasner Morris Tpk Short Hills (M) 376-8000
HAYDER Louis (Louise) pres Hayder Beef Co 10 Shirlawn Dr Short Hills (M) ⊕ (2) 379-3194
HAYES Charles H (Olive S) real estate broker 47 Barnsdale Rd Short Hills (M) ⊕ (2) 376-2062
HAYES CHARLES H & ASSOC Charles Hayes owner 47 Barnsdale Rd Short Hills (M) 376-6620
HAYES Francis J (Martinette E) retired 80 Mountain Av Wyoming (M) ⊕ 762-37B3
HAYES Mary K student 20 Oak Hill Rd Short Hills (M) ....
HAYES Matthew J (Gloria M) slsmn Norton & Williams 20 Oak Hill Rd Short Hills (M) ⊕ (2) 376-0448
HAYNES Alfred 55 Elmwood Pl Short Hills (M) 376-1134
HAYWOOD George W (Emma) retired 81 W Wellington Av Short Hills (M) ⊕ (2) 379-4878
HAZELTON MACHINE CO M R Lowey owner 274 Dale Dr Short Hills (M) 763-9077
HAZLEHURST Lottie Lee retired 27 Barnsdale Rd Short Hills (M) ⊕ 379-4885
HAZLEHURST Robert P Jr (Dorothy W) lwyr Pitney Harden & Kipp 38 Sinclair Terr Short Hills (res) (M) ⊕ (3) 379-2969
HEALTH FOOD MART INC Arthur Tananbaum mgr 770 Morris Tpk Short Hills (M) 467-0525
HEALY Mary E cook Mary A Whaley 130 Highland Av Short Hills (M) ....
HEALY Mary M retired 271 Main St (#12) (M) 467-0756
HEATH Gordon N (Ellen R) computer opr Mennen Co Bailey Rd Wyoming (M) (2) 762-5B70
HECHT Bernard (Joyce) acct Paly Stone Hecht 18 Arden Pl Short Hills (res) (M) ⊕ (4) 467-0943
HECHT Seymour (Doris) pharmacist 8 Rippling Brook Dr Short Hills (M) ⊕ (2) 376-4755
HECKMAN Robert W (Rosemary) corporate safety mgr Foster-Wheeler 47 Colonial Way Short Hills (M) ⊕ 379-9404
HECKMANN Donald P (Mildred F) computer techn RCA Chevy Hill 32 Rector (M) ⊕ (3) 379-5794
HECKSEL David 435 Long Hill Dr Short Hills (M) 379-7685
HEDDEN Theron L (Rebekah E) retired 135 Tennyson Dr Short Hills (M) ⊕ (2) 379-4969
HEDENGREN Dag 38 South Terr Short Hills (M) ....
HEDLUND Charles J (Helen M) retired 66 Fairfield Dr Short Hills (M) ⊕ 376-3046
HEEBNER Harry W teller Arrow Savings Bank 11 Myrtle Av Wyoming (M) ....
HEEBNER Martha Y retired 11 Myrtle Av Wyoming (M) ⊕ 762-6233
HEERWAGEN Elwood J (Grace S) retired 28 Meadow Brook Rd Short Hills (M) ⊕ (2) 379-3066
HEGARTY Allen G (Consuello) engr 113 Tennyson Dr Short Hills (M) ⊕ (2) 376-7121
HEGGIE James (Helen) emp Merrill Lynch 22 Burnside Dr Short Hills (M) ⊕ (4) 376-5529
HEIDE Carl W (Nancy) G&H Sheet Metal ptnr 28 Campbell Rd Short Hills (M) ⊕ (5) 379-7188
HEIDE Henry A (Elsie E) ptnr G&H Sheet Metal Co 43 Great Oak Dr Short Hills (M) ⊕ (2) 376-4763
HEIDT Ethel 63 Mountain View Rd (M) ....
HEIGL John J (Margaret M) research engr Humble Oil Co 7 South Terr Short Hills (M) ⊕ (2) 379-2336
HEILES Raymond J civil engr Essex County 63 Mountain Av Wyoming (M) ⊕ 762-7905
HEILMANN William (Paula) capt City of Newark 18 Whittingham Terr (M) ⊕ (6) 467-2696
HEIMBRUCH John A (Eleanor W) vice pres General Instrument Corp 50 Cambridge Dr Short Hills (M) ⊕ ....
HEINEMEYER Frederick clk Lehigh Warehouse & Transportation Co 13 Willow (M) ....
HEINEMEYER George F Jr emp Englehardt Industries 13 Willow (M) ....
HEINEMEYER Johanna 13 Willow (M) ⊕ 376-0169
HEINKEL Robert B (Elizabeth) retired 17 Twin Oak Rd Short Hills (M) ⊕ (2) 379-4276
HEINLE Mary A secy Sherring Corp Union 44 Cayuga Way Short Hills (M) ....
HEINLE Norman C (Marie) ownr Ideal Engineering & Mfg Co 44 Cayuga Way Short Hills (M) ⊕ (2) 379-6671
HEINLE Richard K student 44 Cayuga Way Short Hills (M) ....
HEINS Robert D (Mary Y) emp Dean & Witter Reynolds 18 Gap View Rd Short Hills (M) ⊕ (2) 379-6263
HEINTZ Robert B (Dora S) archt 272 S Forest Dr Short Hills (res) (M) ⊕ (4) 467-1240
HEINTZ ROBERT B archt 272 S Forest Dr Short Hills (ofc) (M) 467-1240
HEINZ Winton J (Ruth) retired 305 Long Hill Dr Short Hills (M) ⊕ (2) 379-7094
HEINZINGER Helen M retired 176 Hartshorn Dr Short Hills (M) ⊕ 376-6382
HEISS Alma L retired 22 S Mountain Rd (M) ⊕ 376-0090
HEISTEIN ROBERT K DR phys & surg 68 Essex (ofc) (M) 467-9440
HEISTEIN Samul M (Elizabeth J) 42 Clive Hills Rd Short Hills (M) ⊕ ....
HEITMAN Henry R (Barbara L) retired 31 Berkeley Rd Wyoming (M) ⊕ (2) 763-2069
HELEN ELLIOTT CANDY SHOP candy Helena J Krzyzaniak mgr 313 Millburn Av (#B) (M) 376-4127
HELFRICH Josephine E retired 224 Millburn Av (#42A) (M) 379-5144
HELLER Benjamin (Jean E) 806 Morris Tpk Short Hills (#2A8) (M) ....
HELLER David (Celia) broker Carlton Realty 176 Millburn Av (#14) (M) ....
HELLER David student 68 Harvey Dr Short Hills (M) 467-2640
HELLER Eugene (Ticia J) 44 Oval Rd (M) ⊕ 379-3929
HELLER Jacob (Emma B) pres J Heller & Sons 382 Old Short Hills Rd Short Hills (M) ⊕ (2) 379-3207
HELLER Jerome W (Joan) engr Atlas Sound Inc 63 Falmouth Short Hills (M) ⊕ 376-1265
HELLER Kelly student 68 Harvey Dr Short Hills (M) 467-2640
HELLER Martin (Marge) 68 Harvey Dr Short Hills (M) ⊕ (5) 467-2640
HELLER Nancy student 68 Harvey Dr Short Hills (M) 467-2640
HELLER Philip (Eleanor C) asst treas Mutual Benefit Life Ins Co 30 Crescent Pl Short Hills (M) ⊕ 376-5033
HELLER Robert (Esther) 34 Delabarton Dr Short Hills (M) ⊕ (2) 379-2797
HELLER Seymour S (Joan M) trk drvr 70 Locust Av (M) ⊕ (2) 379-3110
HELSPER Christine A 80 Locust Av (M) ....
HEMMINGER Herman (Marquerite) ownr Hemminger Co 75 Mountain View Rd (M) ⊕ (3) 376-7139
HENIG Edward B 145 Parsonage Hill Rd Short Hills (M) 376-8874
HENNEBACH Margo student 33 Tennyson Dr Short Hills (M) 376-7145
HENNEBACH Ralph L (Mary J) pres American Smelting & Refining Co 33 Tennyson Dr Short Hills (M) ⊕ (2) 376-7145
HENNING Leon H (Wanda E) retired 83 Locust Av (M) ⊕ (2) 376-5325
HENOCH Herbert T (Barbara L) pres Bond Cleaners Inc 28 Greenwood Dr (M) ⊕ (2) 376-6355
HENRY Pauline C retired 28 Locust Av (M) ⊕ 376-7845
HENRY Raymond J (Susan H) investment banker 11 Elmwood Pl Short Hills (M) ⊕ (4) 467-1493
HENRY'S GARAGE Henry F Schoeffler ownr 35 Willow (M) 376-1529
HENSCHEL Peter (Cynthia emp New Deal Del Serv) emp Station Tavern 5 Short Hills Cir (#1B) (M) 379-311B
HERBST Richard W (Catherine F) vice pres Goldman Sachs 62 Whitney Rd Short Hills (M) ⊕ (4) 379-4874
HERC Z Stanley Dr (Patricia E) phys & surg 8 Andover Dr Short Hills (res) (M) ⊕ (4) 376-5969
HERMAN Adolf (Ruth D) retired 355 Millburn Av (M) 379-1719
HERMAN Barry (Cherie) musician 59 Harvey Dr Short Hills (M) (2) 762-642B
HERMAN Charles (Marylin) slsmn Allied Roofers Supply 63 Spring St (M) (2) 467-2716
HERMAN Ilan M (Mildred A) heating techn Atmas Co 27 Rosedale Av Wyoming (M) ⊕ (2) 763-6759
HERMELE Malcolm MD phys & surg 13 Sylvan Way Short Hills (res) (M) ....
HERRIGEL FRED JR atty Herrigel Bolan & Manahan 241 Millburn Av (ofc) (M) 379-5850
HERRIGEL ROGER K atty Herrigel Bolan & Manahan 241 Millburn Av (ofc) (M) 379-5850
HERRING Joseph D (Bonita L) pastor St Stephens Episcopal Church 135 Main (M) (4) 376-4951
HERRMANN Arthur 78 Woodland Rd Short Hills (#3) (M) ....
HERSCHAFT David M (Sally R) slsmn 5 Wyoming Village Wyoming (#1DA) (M) (2) 379-5192
HERSSENS Andre (Lillian) port capt Globel 53 Thackeray Dr Short Hills (M) ⊕ (4) 467-0847
HERSSENS Patrick student 53 Thackeray Dr Short Hills (M) 467-0847
HERSSENS Walter student 53 Thackeray Dr Short Hills (M) 467-0847
HERTZ D J 100 Tennyson Dr Short Hills (M) ....
HERZINGER Patrick (Susan ins adjuster Kemper) USAF 23 Rector St (M) ⊕ (4) 376-4572
HERZLINGER Samuel (Beatrice R) 78 Greenwood Dr (M) ⊕ (2) 379-4402
HESS Louis J (Evelyn) real estate 50 Wordsworth Rd Short Hills (M) ⊕ (2) 379-3371
HESSE Arthur E (Beverly B) bldg contr 20 Andover Dr Short Hills (M) ⊕ (4) 376-0802
HESSE ARTHUR E bldg contr 20 Andover Dr Short Hills (M) 376-0802
HESSE Arthur H 20 Andover Dr Short Hills (M) ....
HESSE Beverly branch manager Summit Federal Savings & Loan Association Short Hills (M) ....
HETZEL Gerald V (Ellen K) acct Wamsetta Textiles 8 Birchwood Dr Short Hills (res) (M) ⊕ (2) 379-2534
HEYMAN Lillian B ownr Heyman Mfg Co 28 Hawthorne Rd Short Hills (M) ⊕ 376-4809
HICKEY Cathine retired 463 Millburn Av (#4B) (M) 376-5749
HICKEY Norman W (Marie G) claims mgr Royal Glove Ins Co 27 Winding Way Short Hills (M) ⊕ (2) 379-5581
HICKS Katherine L retired 3 Burnside Dr Short Hills (M) ⊕ 379-2148
HIGGINS James C (Doris O) exec vice pres & dir Marsh & McLenna Inc 114 Slope Dr Short Hills (M) ⊕ (2) 376-1348
HIGGINS Ruth J retired 357 Millburn Av (M) 376-2758
HIGGINS THOMAS G DR phys & surg 85 Woodland Rd Short Hills (ofc) (M) 376-2900
HIGGINS Thomas J Jr (Evelyn L) acct Tel Co 8 Kilmer Dr Short Hills (res) (M) ⊕ (3) 376-6636
HIGGINS William H C (Ruth M) dir military electn Bell Laboratories 389 Wyoming Av Wyoming (M) ⊕ (4) 763-0813
HIGLEY James H (Emily) trust admr Bankers Trust Co 24 Briarwood Dr Short Hills (M) ....
HIHN Louise C retired 806 Morris Tpk Short Hills (#2D6) (M) 376-4789
HILE Peter 55 W Wellington Av Short Hills (M) ⊕ 376-5184
HILL B BRUCE AGENCY LTD R Bruce Hill pres 335 Essex (M) 376-1514
HILL CHARLES (Ursula) electn 50 Hillside Av Short Hills (M) ....
HILL Clarence A (Gertrude B) retired 41 Haddonfield Rd Short Hills (M) ⊕ 376-260B
HILL Emma retired 450 Wyoming Av Wyoming (M) ⊕ 376-6376
HILL Florence R 30 Woodfield Dr Short Hills (M) ⊕ ....
HILL H Edward (Elizabeth) retired 36 Hawthorne Rd Short Hills (M) ⊕ (2) 379-3108
HILL Katherine J 368 Old Short Hills Rd Short Hills (M) ....
HILL L R 33 W Wellington Av Short Hills (M) 376-0844
HILL Mitchell H (Rose C) sls mgr Sachs 54 Baltusrol Way Short Hills (M) ⊕ 379-6271
HILL R Bruce (Floria S) R Bruce Hill Agency 59 Elmwood Pl Short Hills (M) ⊕ ....
HILL Robert G 20 Whitney Rd Short Hills (M) ....
HILL Robert P (Mary A) 90 Farbrook Dr Short Hills (M) ⊕ ....
HILL Robert W (Anita K) 5 Winding Way Short Hills (M) ⊕ 379-41B2
HILLIARD Mae 899 Ridgewood Rd (M) 379-3617

© Johnson Publishing Company, Inc. 1981

HILLMAN Conway D (Meda R) retired 26 Edgewood Terr Wyoming (M) ⊕ 762-5795
HILLSON Stanley (Doris) mgr Neptune Raincoat Co 66 Whittingham Terr (M) ⊕ 376-7721
HILLYER Curtis (Mary L) pres Hillyer Corp 74 Stewart Rd Short Hills (M) ⊕ 376-2226
HILZENRATH E B 2 Seminole Way Short Hills (M) 467-2746
HIM8ER CONSTRUCTION CORP 8 Wells Ln Short Hills (M) 467-1980
HIMMEL Harriett J 195 Main (M) 379-1563
HIMMEL Harry 195 Main (#6B) (M) ....
HIMMEL Martin R (Harriet J) adv 294 Long Hill Dr Short Hills (M) ⊕ ....
HINCK F 206 Millburn Av (M) 467-1562
HINCKLEY Edward S (Adelaide L) Adams & Hinckley Co
374 Long Hill Dr Short Hills (M) ⊕ 467-D574
HINE Louis P (Ethel M) retired 236 White Oak Rdige Rd Short Hills (M) ⊕ 379-267D
HINES Richard L pastor First Baptist Church 132 Spring (M) 376-4327
HINGEL Elmer R (Carolyn M) mgr Tel Co 80 White Oak Ridge Rd Short Hills (M) ⊕ 376-1247
HINTON James L (Helene) 25 Canterbury Ln Short Hills (M) ⊕ 379-5418
HIRES Richard W (Margaret B) retired 44 Hawthorne Rd Short Hills (M) ⊕ 376-2980
HIRIS Clara S emp Mistaire Laboratories 152 Glen Av Wyoming (M) ⊕ ....
HIRSCH Robert L 58 Merrywood Ln Short Hills (M) ....
HIRSCH Seymour J (Dina A) retired 23 Greenwood Dr (M) ⊕ 376-3138
HIRSCH8ERG LUMBER CO Warren J Hirschbert 13 Laurel Ct Short Hills (M) 467-1600
HIRSCH8ERG Stuart 68 Dak View Terr Short Hills (M) 467-8409
HIRSCH8ERG Warren J (Dara L) emp Hirschberg Lumber Co
13 Laurel Ct Short Hills (M) ⊕ ....
HIRSCHMAN Irving A (Irene) 80 Winthrop Rd Short Hills (M) ⊕ 379-9494
HIRSH Leonard J 76 Lakeside Dr Short Hills (#B) (M) ....
HISCANO Raphael A (Margaret) mgr Alexander & Alexander
11 West Rd Short Hills (M) ⊕ 376-7519
HIT OR MISS Marcy Zell mgr 724 Morris Tpk Short Hills (M) 376-9623
HITTENBERGER Retsuko 56 Mechanic (#4C) (M) ....
HLAVIN GEORGE MD phys & surg 530 Old Short Hills Rd Short Hills (ofc) (M) 379-22DD
HLIBCZUK Gerald C (Christina) shipping clk 87 Rector (M) 376-3516
HOAG Sackville B (Frances L) elecl engr CHem Co 8 Homestead Ct Short Hills (M) ⊕ ..376-5968
HOAG Wendy A 8 Homestead Ct Short Hills (M) ....
HOAGLAND S Collyer (Virginia H) glass mfr 32 Robert Dr Short Hills (M) ⊕ ....
HOARE George P Jr (Marie T)) patent atty Morgan Finnigan Dorman & Pine
78 W Wellington Av Short Hills (res) (M) ⊕ ....
HOBBS Andrew C 30 The Crescent Short Hills (M) ⊕ 376-4011
HO8SON Marvin H (Bernice N) emp Hobson & Borcheng
22 Whitney Rd Short Hills (M) ⊕ ....
HOCHBERGER Gabe 44 W Beechcroft Rd Short Hills (M) ⊕ ....
HOCK Milton T (Helen W) supvr Prudential Ins Co 16 Falmouth Short Hills (M) ⊕ ....
HOCKENJOS G Fred (Sarah K) 31 Seminole Way Short Hills (M) ⊕ 379-2656
HOCKER Helen D 9 Ferncliffe Terr Short Hills (M) ⊕ ....
HOCKER Wallis G (Marie A) 20 Addison Dr Short Hills (M) ⊕ 376-3529
HOCKINGER S L 32 Hobart Av Short Hills (M) 467-3644
HODES Molly L 176 Millburn Av (#1) (M) 762-1924
HODGKINSON George A (Katherine T) fuel engr PSE&G Co
2 Northern Dr Short Hills (M) ⊕ 379-5263
HODGKINSON Richard 39 Elmwood Pl Short Hills (M) 376-2504
HOE Helen Y 34 Campbell Rd Short Hills (M) ⊕ ....
HOEFFNER S J 58 Elmwood Pl Short Hills (M) 376-4382
HOENIGMAN W J 266 Brookhaven Way Short Hills (M) 376-5946
HOENIGMANN Frank W (Mary S) retired 66 Brookhaven Way Short Hills (M) ⊕ 376-8564
HOFE Alice M retired 72 Woodland Rd Short Hills (#3) (M) 379-3256
HOFF Nelson W (Olga) engr Scientific Design 176 Millburn Av (#34) (M) 379-3186
HOFFLICH R 51 Chestnut St Wyoming (M) 376-5930
HOFFLICH Stephen D (Jacqueline T) computer consultant Thomas National Co
17 Byron Rd Short Hills (M) ⊕ 379-9168
HOFFMAN David L 34 Harvey Dr Short Hills (M) ⊕ 376-0973
HOFFMAN Francis R (Dorothy A) physicial education dir 51 Cypress Wyoming (M) ⊕ ..
HOFFMAN Gene R (Adele) 76 Troy Dr Short Hills (M) ⊕ 379-1686
HOFFMAN Olga G 20 Claremont Dr Short Hills (M) ⊕ 376-5891
HOFFMAN Richard J (Sheila E) emp research div Dppenheimer & Co
5 Shelley Rd Short Hills (M) ⊕ ....
HOFFMAN Robert 33 Mechanic St (M) 379-3056
HOFFMAN Robert F (Beatrice) constn wkr 33 Mechanic (M) 379-6158
HOFFMAN Sender (Ina) mfg rep 29 Undercliff Rd (M) ⊕ 379-3954
HOFFMAN William 33 Mechanic St (M) 379-7178
HOFFMANN George (Gertrude A) retired 48 Undercliff Rd (M) ⊕ 467-0D87
HOILES Charles 88 Elm Wyoming (M) ....
HOL8ROOK George T Jr (Janet O) vice pres Seaboard Surety Inc
27 Whitney Rd Short Hills (M) ⊕ 376-8219
HOLCRAFT Edythe 806 Morris Tpk Short Hills (#5E6) (M) 376-1648
HOLDER Jane E 14 S Mountain Rd (M) 376-8546
HOLDER Jerome L (ShirleY) slsmn Kenilworth 14 S Mountain Rd (M) ⊕ 376-8546
HOLGATE C J 11 Shelley Rd Short Hills (M) ⊕ 379-3178
HOLLANDER Herbert L (Rhoda) 801 Ridgewood Rd (M) ⊕ 467-DD25
HOLLANDER Lisa student 801 Ridgewood Rd (M) 467-0025
HOLLANDER Milton H (Audrey) ownr House of Fennessey
293 Baltusrol Way Short Hills (M) ⊕ 379-4429
HOLLANDER Seymour 19 Beech Terr (M) ....
HOLLER John H (Jean C) mortgage broker Feist & Feist 40 Park Pl Short Hills (M) ⊕
HOLLEY Kenneth J (Mollie M)) emp Holley Associates
86 Silver Spring Rd Short Hills (M) ⊕ 376-3979
HOLLSTEIN Ralph C (Heidy R) emp BHS Embroidery Co
20 Ferndale Rd Short Hills (M) ⊕ 379-5983
HOLMES Everitt M (Mary R) patent atty 348 Old Short Hills Rd Short Hills (M) ⊕ 379-3428
HOLMES Lanman T 20 Mount Ararat Rd Short Hills (M) ⊕ 379-148D
HOLMES R A 20 W Pine Terr Short Hills (M) 376-4566
HOLMFELT George (Margaret) designing engr Bell Labs
3 Woodland Rd Short Hills (M) ⊕ ....
HOLSCHUK John G (Eileen G) stock broker 806 Morris Tpk Short Hills (M) ⊕ 379-3137
HOLSCHUK R 806 Morris Tpk Short Hills (#4-G-2) (M) ....
HOLSTEIN Marilyn D 33 Clive Hills Rd Short Hills (M) ⊕ 376-3925
HOLTZ David 54 Meadow Brook Rd Short Hills (M) 467-0609
HOLZ Barbara E student 47 Walnut Av (M) 376-1481
HOLZ Stuart DDS (Ruth M) dentist 47 Walnut Av (res) (M) ⊕ 376-1481
HOLZHAUER John H Jr (Barbara A) draftsman Ivers Lee Co
730 Ridgewood Rd Wyoming (M) ⊕ 762-5821
HOLZMAN Larry student 26 Ocean 26 Ocean (M) ....
HOLZWARTH Charles H (Margaret D) acct R D'Dell & Sons Co
391 Hobart Av Short Hills (M) ⊕ 379-4891

HOME INSURANCE CO Ray Huling mgr 830 Morris Tpk Short Hills (#3fl) (M) 379-2500
HOMER Ed J 2 Joanna Way Short Hills (M) 379-2197
HONE Charles H (Helen C) retired 516 Wyoming Av Wyoming (M) ⊕ 376-4273
HONISH John K (Bertha S) market researcher Union Carbide Corp
377 Hartshorn Dr Short Hills (M) ⊕ 376-2178
HODCK Marie retired 147 Baltusrol Way Short Hills (M) ....
HOOD Anne emp Sears Roebuck & Co 15 S Mountain Rd (M) ⊕ 379-9362
HDOKE Robert L (Elizabeth S) sls mgr Peter J Schwehzer Co
99 Whitney Rd Short Hills (M) ⊕ 379-5477
HOOTER PRODUCTIONS 47 Colonial Way Short Hills (M) ....
HOPATCONG HILLS INC 5 Short Hills Av Short Hills (M) 467-1D30
HOPKINS Chester 21 W Pine Terr Short Hills (M) 376-5055
HORAN Frederick G (Barbara T) banker First National Bank
82 Whitney Rd Short Hills (M) ⊕ 376-7534
HORAN John J 30 Joanna Way Short Hills (M) 379-6029
HORBATT William 40 Whitney Rd Short Hills (M) 376-0356
HOREL Herman Lee (Judee L) 99 Great Hills Rd Short Hills (M) ⊕ 467-0235
HORN INSURANCES LTD 55 Main St (M) 379-2727
HORN Jerome H (Joan N) 85 Locust Av (M) ⊕ 467-1099
HDRN Martin L Jr (Leone B) 25 Saratoga Way Short Hills (M) ⊕ ....
HORN Matthew D DDS (Susan) 26 Arden Pl Short Hills (res) (M) ⊕ ....
HORN Meyer (Anna) retired 806 Morris Tpk Short Hills (#3P1) (M) 376-2067
HDRN Peter F student 293 Parsonage Hill Rd Short Hills (M) 376-5017
HORN Richard MD (Inge M) phys & surg 21 Cambridge Dr Short Hills (res) (M) ⊕ ....
HORN W Donald (Ann F) emp Palo Cabin & Mayfair Farms
293 Parsonage Hill Rd Short Hills (M) ⊕ 376-7546
HORNE David 41 Farmstead Rd Short Hills (M) 376-2762
HORNE Leighton (Henrietta M) retired 28 Baltusrol Way Short Hills (M) ⊕ ....
HORNECKER H Norman (Margaret) retired 441 White Oak Ridge Rd Short Hills (M) ⊕ 379-5288
HORNER C Rodney 27 Short Hills Cir (M) 467-8786
HORNOFIUS J H 944 Ridgewood Rd (M) ⊕ ....
HORNSTEIN L F 78 Mountain View Rd (M) 379-2799
HOROWITZ Arthur (Harriet S) 49 Oval Rd (M) ⊕ 376-2125
HORDWITZ Edward D 15 Beech Terr (M) ....
HOROWITZ Jerome M (Rita) 460 Wyoming Av Wyoming (res) (M) ⊕ 376-8411
HOROWITZ JEROME M DDS dentist 460 Wyoming Av Wyoming (ofc) (M) 379-2162
HORDWITZ JoAnn 460 Wyoming Av Wyoming (M) 376-8411
HOROWITZ Mark 28 Park View Dr (M) ....
HOROWITZ Martin 28 Park View Dr (M) 467-1279
HOROWITZ Martin 28 Park View Dr (M) 467-1247
HOROWITZ Morris (Mary) 58 Locust Av (M) ⊕ 467-8787
HOROWITZ Paul 10 Quaker Rd Short Hills (M) 379-2697
HOROWITZ Robert (Arlene) 10 Deer Path Short Hills (M) ⊕ 376-1623
HORTON Frances E medl secy Overbrook Hosp 11 Sunset Dr Wyoming (M) 762-4125
HORTON Leonard M (Gladys W) retired 40 Montview Av Short Hills (M) ⊕ 376-8369
HORTON William L (Sally) banker 1 Minnisink Rd Short Hills (M) ⊕ 376-6087
HORVATH I 81 Oak View Terr Short Hills (M) ....
HOSIE Kathryn 806 Morris Tpk Short Hills (#1E2) (M) 467-D260

HOSPITAL & DOCTORS SERVICE BUREAU

STEVEN J SELENFRIEND VICE PRES.
55 WASHINGTON ST EAST ORANGE 674-0550

HOSTETTER Amos 8 (Leola C) broker Hayden Stone Co
17 S Beechcroft Rd Short Hills (M) ⊕ 376-2273
HOSTETTER Amos B Jr 17 S Beechcroft Rd Short Hills (M) 376-2273
HOSTOVSKY Egon (Regina) writer 879 Ridgewood Rd (M) ⊕ 376-4723
HOTCHKIN Betty 8 95 Knollwood Rd Short Hills (M) ⊕ 376-2607
HOTCHKISS Grosvenor (Natalie D) engr American Telephone & Telegraph Co
10 Adams Av Short Hills (M) ⊕ 376-1152
HOTCHKISS RUSSELL W 15 E Pine Terr Short Hills (M) 376-4678
HOTCHKISS Russell W (Barbara R) acct 15 E Pine Terr Short Hills (res) (M) ⊕ 376-4678
HOUGH Charles F shipping clk 47 Glen Av Wyoming (M) ⊕ 376-0375
HOULIS Theodosios D (Inese) acct 19 Gap View Rd Short Hills (M) ⊕ ....
HOULKER Lyn 7 Taylor (M) ....
HOUSE John 206 Main St (M) 379-2454
HOUSE Kevin Lakeside Dr Short Hills (M) 376-3145
HOUSE OF BERNARD Shirley Bernard 353 Millburn Av (M) 376-8088
HOUSMAN E 8 Lakeside Dr Short Hills (M) 379-47D7
HOUSMAN Theodore S Jr 60 Great Oak Dr Short Hills (M) ⊕ 376-6174
HOUSTON David 62 Slayton Dr Short Hills (M) 379-3712
HOVANEC Barbara J 430 Millburn Av (M) 376-4564
HOVANEC Charles Jr 94 Short Hills Av Short Hills (M) 376-7956
HOVANEC Charles R (Jane M) painter 430 Millburn Av (M) ⊕ 376-4564
HOWARD Arthur 251 Essex St (M) 467-8989
HOWARD ARTHUR MD phys & surg 530 Dld Short Hills Rd Short Hills (ofc) (M) 379-2200
HOWARD Donald (Doris) 16 Athens Rd Short Hills (M) ⊕ 376-7574
HOWARD SAVINGS BANK 722 Morris Tpk Short Hills (M) 376-381D
HOWARTH Alexander J (Margaret P) retired 8 Claremont Dr Short Hills (M) ⊕ 379-4634
HOWE James E (Judith) 33 Keats Rd Short Hills (M) ⊕ 376-0037
HOWE Richard R 49 Farley Rd Short Hills (M) 376-1568
HOWELL E W CO Short Hills Mall Short Hills (M) 376-3637
HOWLAND Florence M retired 88 Woodland Rd Short Hills (#2) (M) 379-2579
HOWLEY James R 8 Whitney Rd Short Hills (M) ⊕ 376-6983
HOYT G C 40 Martindale Rd Short Hills (M) 376-3113
HDYT Henry A (Ann D) pres Carter Wallace Co 41 Lake Rd Short Hills (M) ⊕ 376-5514
HOYT Henry J Jr (Muriel C) 59 Fairfield Dr Short Hills (M) ⊕ 376-9535
HUANG W S 5 Rippling Brook Dr Short Hills (M) 379-3616
HUBENER Gerard 48 Glen Av (M) 379-1908
HUBER George H engr Bell Labs 6 Knollwood Rd Short Hills (M) ⊕ 379-4504
HUBIAK Tillie C 9 Kilmer Dr Short Hills (M) ⊕ 376-9308
HUBSCHMAR Gary E (Sue) 286 Dale Dr Short Hills (M) ⊕ 467-0291
HUCKO J 610 White Oak Ridge Rd Short Hills (M) 376-2289
HUDOCK JOHN J MD phys & surg 258 White Dak Ridge Rd Short Hills (ofc) (M) 376-2858
HUDOCK John J MD (Harriet) phys & surg
258 White Oak Ridge Short Hills (res) (M) ⊕ 376-2858
HUDSON CITY SAVINGS BANK Richard Belina mgr 62 Main (M) 467-1270
HUDSON M 309 Lupine Way Short Hills (M) 467-2964
HUG Charles M 60 W Wellington Av Short Hills (M) 467-1197
HUGGAN I 44 Spring (M) 379-6231
HUGHES David E 40 Myrtle Av Wyoming (M) 762-4075
HUGHES David J (Joann) 24 Ferncliffe Terr Short Hills (M) ⊕ 467-1098
HUGHES Lewis B Jr (Ruth S) 11 South Terr Short Hills (M) ⊕ 376-4379
HUGHES Ruth S real est slswoman Allsopp Realtors 11 South Terr Short Hills (M) ....

© Johnson Publishing Company, Inc 1981

HULETT R W 70 Browning Rd Short Hills (M) 376-5261
HULETT Richard W (Christine) chemist Phelps Dodge Copper Products Co
70 Browning Rd Short Hills (M) ⊕ ....
HULL P A 157 Millburn Av (M) 376-0478
HULL Tim 185 Sagamore Rd Wyoming (M) 376-1952
HULSHIZER Henry M (Pamela C) broker Tucker Anthony & R L Day
62 Lake Rd Short Hills (M) ⊕ 467-8943
HULSTRUNK William (Odena) plant mgr Tel Co 10 Farview Rd Wyoming (M) 376-4340
HULTEN Robert A 34 Meadow Brook Rd Short Hills (M) 467-8188
HUMBER Bion L (Ludmila B) engr TNJ 20 Hillside Av Short Hills (M) ⊕ 379-3590
HUMPHREY H H Jr 15 Montview Av Short Hills (M) ⊕ 376-4045
HUMPHREY J Paul (Joan H) 148 Western Dr Short Hills (M) ⊕ 376-9079
HUNDLEY Rachel 12 Inwood Rd Short Hills (M) ....
HUNT Elsie F 24 Cypress Wyoming (M) ⊕ 763-1039
HUNT W Merrill (Isabel K) retired 27 Knollwood Rd Short Hills (M) ⊕ 379-5530
HUNTER John P emp Service Bureau Co 86 Cedar Wyoming (M) 376-8684
HUNTER Warren L (Janet B) industrial slsmn Fuller Brush Co 86 Cedar Wyoming (M)
⊕ 376-8684
HURLBUT Terry A 5 Grosvenor Rd Short Hills (M) 376-7986
HURLEY Carmelita T 1 Alan Dr Short Hills (M) ⊕ ....
HURLEY Leonard 79 Old Short Hills Rd Short Hills (M) ....
HURLEY S G 9 W Wellington Av Short Hills (M) 376-45B7
HUSDON MFG CORP Frank Stapfer pres 12 E Willow (M) 376-7048
HUSEN Alfred G (Alice M) retired 332 S Taylor Rd Short Hills (M) ⊕ 379-3830
HUSON Robert E (Elizabeth D) sls mgr Crane Co 57 Woodland Rd Short Hills (M) 376-2855
HUSSEY Daniel L (Carolyn L) retired 81 Whitney Rd Short Hills (M) ⊕ 376-3277
HUSTON Wharton R (Evelyn) renting agt Kiseak Co 37 Cypress Wyoming (M) ⊕ 762-1573
HUTCHINSON William K (Patty L) emp Fidelity Union Trust Co
14 Crossgates Short Hills (M) ⊕ 467-2030
HUTCHISON J 320 White Oak Ridge Rd Short Hills (M) 376-7668
HUTH Gustave P (Barbara) firefighter MFD 21 Rosedale Av Wyoming (M) ....
HUX George J (Agnes N) retired 52 Undercliff Rd (M) ⊕ ....
HWASS Edward R (Ann S) emp Edward R Hwass & Assoc
69 Tennyson Dr Short Hills (M) ⊕ ....
HYATT Maude R M retired 9 Windemere Terr Short Hills (M) ⊕ ....
HYDE Ellsworth P (Marion N) treas Tiffany & Co 15 Hilltop Rd Short Hills (M) ⊕ 376-4911
HYNES Edward 3 Short Hills Cir (M) 467-0977
HYNES Vincent T (Mary F) exec Wamsutta Mills 7 Joanna Way Short Hills (M) 379-2646

I

IACOBAZZI D 510 Wyoming Av Wyoming (M) 467-3443
IAMUNDO Angelo (Rose) retired 13 S Mountain Rd (M) ⊕ 376-1042
IAMUNDO Arthur J slsmn 13 S Mountain Rd (M) 376-1042
IAMUNDO Nancy millinery buyer 13 S Mountain Rd (M) 376-1042
ILIFF Gail L 37 Seminole Way Short Hills (M) 376-4516
ILIFF Karen S 37 Seminole Way Short Hills (M) 376-4516
ILIFF Robert E (Carolyn C) slsmn 37 Seminole Way Short Hills (M) ⊕ 376-4516
IMGRUND D H 67 Locust Av (M) 467-9260
IMMING Charles B 136 Fairfield Dr Short Hills (M) ⊕ ....
IMPERIAL INVESTMENT CORP 22 Oswega Ln Short Hills (M) 379-1441
IMPRINTERS PLUS 20 Main St (M) 376-4600
INDIANA GUNITE & CONSTRUCTION CO 93 Main St (M) 379-2346
INDIANA HEAT & POWER CO 10 Duncan St (M) 379-1550
INDUSTRIAL CARPET SYSTEMS INC 271 Essex St (M) 467-0305
INGER Morton 205 Long Hill Dr Short Hills (M) 376-6459
INGER S 205 Long Hill Dr Short Hills (M) 376-90B5
INGUAGGIATO Anthony student 52 Walnut Av (M) ....
INGUAGGIATO Gina student 52 Walnut Av (M) ....
INGUAGGIATO Julius A (Antoinette M) emp Pembroke Agency 52 Walnut Av (M) ⊕ ..762-7023
INGUAGIATO John J (Madeline) pres Lafayette Mill Supply Co
120 Silver Spring Rd Short Hills (M) ⊕ 376-5105
INGVAGGIATO M 82 Woodland Rd Short Hills (M) 376-9229
INNIS Harry G 64 Browning Rd Short Hills (M) 376-0314
INNIS Richard Hoffman 69 Southern Slope Dr (M) 379-7726
INNOVATIONS FOR HAIR 778 Morris Tpk Short Hills (M) 379-7888
INSIDE-OUT INC 358 Millburn Av (M) 379-9323
INSTANT RENT-A-CAR INC Aaron Kazin pres 74 Miburn Av (M) 763-3011
INTERLOCKING PAVERS 758 Morris Av Short Hills (M) 467-3380
INTERMED INC Lackawanna Pl (M) 379-4840
INTERNAL MEDICINE & CARDIOLOGY ASSOCIATES
85 Woodland Rd Short Hills (#A) (M) 376-2900
INTERNATIONAL VINTERS 16 Bleeker St (M) 376-6600
INVESTORS SAVINGS & LOAN ASSN Isabel Pizzolato
1260 Morris Tpk Short Hills (M) 376-3344
INVESTORS SECURITY SERVICE 636 Morris Tpk Short Hills (M) 376-4541
IORIO Louis S (Pauline M) pres The Music Man Inc 45 Athens Rd Short Hills (M) ⊕ ..
IRMA'S BAG Irma Fagas 545 Millburn Av (M) 379-6866
IRVINE H 20 N Forest Dr Short Hills (M) 376-2102
IRVINE Hank 206 Main (#18) (M) 467-0042
IRVINE M 30 Joanna Way Short Hills (M) 379-710B
ISAACSON Frederick K (Sandra L) dept mgr Gilbert Systems Inc
297 Lupine Way Short Hills (M) ⊕ 376-4648
ISSLER Martin M (Eleanor S) atty 92 Whitney Rd Short Hills (res) (M) ⊕ 379-4892

ITEM OF MILLBURN & SHORT HILLS THE
-MARY LOUISE SPRAGUE PUBLISHER -IF YOUR SALES MARKET IS MILLBURN-SHORT HILLS, YOU WANT TO ADVERTISE IN THE ITEM- 100 MILLBURN AV (M) 376-1200

ITZIKSON Fred (Anne) emp Fred's Paint Supplies 24 Bodwell Terr (M) ⊕ 376-6127
IVANETIC Mirjan (Maja) vice pres Chemical Bank-NY Trust
92 Westview Rd Short Hills (M) ⊕ 379-4527
IVEY William J (Ellen) atty Sullivan & Cromwell 26 Saratoga Way Short Hills (M) 379-7548
IVY CLEANERS Carlo Izzo 509 Millburn Av (M) 376-2084
IYERSON William Rev 335 Essex St (M) 467-8454
IZQUIERDO Maria 38 Baltusrol Way Short Hills (M) ⊕ ....

J

J & J DISTRIBUTING CO Jerome L Sidvirkman pres Jerome J Blumberg vice pres
16 Bleeker (M) 379-1234
JACK-B-QUICK QUALITY PRINTING Jack Moss 299 Millburn Av (M) 379-1515
JACK WIGLER'S MILLBURN & SHORT HILLS ANSWERING SERVICE Millburn (M) 379-1800
JACKAWANNA TAVERN 44 Essex (M) 376-9864
JACKLEN Abe (Sonia) atty 190 Millburn Av (res #C2) (M) #2 376-6480
JACKSON David H (Sara L) chemical engr Crowe Reynolds Co
17 Hemlock Rd Short Hills (M) ⊕ 376-5624
JACKSON George R (Helen S) 25 Mountain View Rd (M) ⊕ 763-0965
JACKSON Robert B (Ruth W) professional rep Warner Lambert Co
12 Kilmer Dr Short Hills (M) ⊕ 379-3211
JACKSON Sara A student 17 Hemlock Rd Short Hills (M) ....
JACKSON Thomas (Kathy) student 12 Kilmer Dr Short Hills (M) ....
JACKSON W Ward (Rae A)) vice pres Commercial Solvent Corp
2 Brooklawn Dr Short Hills (M) ⊕ 379-2762
JACOBS Abraham 2 Richard Dr Short Hills (M) ⊕ 376-3976
JACOBS Arnold (Alva A) plumbing contr & plumbing inspr Town of Millburn
64 Cypress Wyoming (M) ⊕ 762-3175
JACOBS David J 2 Richard Dr Short Hills (M) ....
JACOBS Fred M Dr (Miriam) 7 Laurel Ct Short Hills (M) ....
JACOBS Harry 149 Main St (M) 379-7509
JACOBS Jay (Morene) consultant 21 Colonial Way Short Hills (M) (2) 467-0642
JACOBS M Allan (Beverly K) 47 Park View Dr (M) 379-7192
JACOBS NORBERT DELICATESSEN 328 Millburn Av (M) 379-5800
JACOBSEN John G 5 Andover Dr Short Hills (M) 467-2882
JACOBSEN Lloyd 22 Talbot Ct Short Hills (M) 467-1755
JACOBSON A 358 Oxford Dr Short Hills (M) 379-3657
JACOBSON Allen 167 Hartshorn Dr Short Hills (M) 379-9190
JACOBSON Judith K 12 Rahway Rd (M) ....
JACOBSON K 12 Rahway Rd (M) 376-3930
JACOBSON Virginia L 358 Oxford Dr Short Hills (M) ⊕ ....
JACOBSTEIN Geroge 45 Park View Dr (M) 376-0333
JACOBY A James 21 Woodfield Dr Short Hills (M) 376-2391
JACOBY Harry L(Alice S) sls rep Dumont Co 32 Silver Spring Rd Short Hills (M) ⊕ 379-3699
JACOBY Robert A 32 Silver Spring Rd Short Hills (M) 379-3699
JACQUIE'S PLACE NAIL CARE 374 Millburn Av (M) 376-3355
JAECKLE Andre G 280 S Forest Dr Short Hills (M) 379-5449
JAECKLE Fermo C 280 S Forest Dr Short Hills (M) 379-5449
JAECKLE Rita B 280 S FOrest Dr Short Hills (M) ⊕ 379-5449
JAEGER Albert W (Marie J) engr Crane Packing Co
71 Silver Spring Rd Short Hills (M) ⊕ 379-2355
JAEGER Jo Ann 71 Silver Spring Rd Short Hills (M) 376-262B
JAEHNIG Barbara E 174 Highland Av Short Hills (M) 377-2794
JAEHNIG Edward C (Ruth D) exec Dietze Inc 174 Highland Av Short Hills (M) ⊕ 377-2794
JAEHNIG Ellen L 174 Highland Av Short Hills (M) 377-2794
JAFARZADEH Davani Mohamad (Kathryn A) 45 Northern Dr Short Hills (M) ⊕ ....
JAFFE Harold L (Jo) engr Air Reduction Co 12 Fairview Rd Wyoming (M) ⊕ 376-8062
JAFFE Jonathan D 12 Fairview Rd Wyoming (M) 376-8062
JAFFE Morris (Anne) 26 Oval Rd (M) ⊕ 379-9450
JAFFEE Lawrence E 26 Oval Rd (M) 379-9050
JAHNS Wayne R (Betty S) investment banker John Nuveen Co
11 Hemlock Rd Short Hills (M) ⊕ 379-7598
JAKIMOWICZ Joseph W (Mary) real estate broker
70 Silver Spring Rd Short Hills (M) ⊕ ....
JALM & CO John Matarazzo 279 Millburn Av (M) 379-6224
JALM BEAUTY SALON John Matarazzo 279 Millburn Av (M) 379-7779
JAM INDUSTRIES 55 Bleeker St (M) 964-6456
JAMES Aidan J 18 Campbell Rd Short Hills (M) ....
JAMES Benjamin retired 806 Morris Tpk Short Hills (#1B) (M) 376-2245
JAMES Charles F (Jean H) 151 Mohawk Rd Short Hills (M) ⊕ 467-9248
JAMES FRED S CO OF NEW JERSEY Joseph M Byrnes mgr
830 Morris Tpk Short Hills (M) 467-1500
JAMISON O 7 Jefferson Av Short Hills (M) 467-9236
JAMISON Russell B Jr (Ann F) dir of national accounts Borden Chemical Co
33 Farley Rd Short Hills (M) ⊕ 376-4905
JAN'S LUGGAGE INC Short Hills Mall Short Hills (M) 379-1422
JANELL ASSOCIATES 22 Andover Dr Short Hills (M) 379-1135
JANOFF Harold (Dorothy) 354 Hartshorn Dr Short Hills (M) ⊕ 376-8686
Jantausch William (Juanita) atty 195 Long Hill Dr Short Hills (res) (M) ⊕ ....
JANTZEN Steven L (Geraldine A) publisher 62 Meadow Brook Rd Short Hills (M) ⊕ 467-1985
JAREMKO M 103 Mountain View Rd (M) 467-3832
JARIT Harold R (Myrna) 73 Falmouth Short Hills (M) ⊕ ....
JARKOVSKY James (Barbara) slsmn 54 Southern Slope Dr (M) ⊕ 376-1664
JARMAN Richard B (Alicia A) 17 Norwood Terr Wyoming (M) ⊕ ....
JARVIS Madeline H private secy 69 Myrtle Av Wyoming (M) ⊕ ....
JARVIS Percy A Jr (Elizabeth A) atty Alarms supvr Firemans Fund Ins Co
195 Main (res) (M) #3 379-1474
JAY TAR INC 39 Harvey Dr Short Hills (M) ....
JAYANT N S 21 Glenwood Dr Short Hills (M) 379-3456
JAYDOR CORP THE 16 Bleeker St (M) 379-1234
JAYSON Kenneth E (Sybil) emp fuel oil 1 Barry Ln Short Hills (M) 379-4453
JAYSON Linda 1 Barry Ln Short Hills (M) 379-4453
JAYSON Richard 10 Norwood Terr Wyoming (M) 761-1240
JAYSON Richard M 1 Barry Ln Short Hills (M) 379-4453
JD MD INC 21 Elsway Rd Short Hills (M) 376-0B14
JEANNERET Henry A (Katherine H) clk SHPO 12 Meadow Brook Rd Short Hills (M) ⊕ 372-5363
JEANNERET Richard H 12 Meadow Brook Rd Short Hills (M) 376-5363
JEFFERSON C F 84 Maple Wyoming (M) 761-7510
JEFFERSON TERMINAL CORP 241 Millburn Av (M) 467-3331
JEFFREY Walter Jr (Marilyn H) 30 Saratoga Way Short Hills (M) ⊕ 379-60B3
JEGERLEHNER Rose retired 715 Ridgewood Rd Wyoming (M) ⊕ 762-7B57
JELINEK T 19 Mechanic St (M) 467-9459
JELOF'S Abraham Jelof pres 118 -120 Essex (M) 376-8423
JENKINS Albion Jr 25 Oswego Ln Short Hills (M) ....
JENKINS Ralph 149 Main St (M) 379-3880
JENNINGS John F (Eleanor) atty Jennings & Waxman
25 Timber Acres Rd Short Hills (res) (M) ⊕ 379-6424
JENNINGS Thomas J (Mona) pres 5 Hickory Rd Short Hills (M) ⊕ ....

© Johnson Publishing Company, Inc. 1981

JENNIS Leonard (Beverly) emp Lenny's Auto Center
45 Seminole Way Short Hills (M) 376-8215
JENNIS Mark 45 Seminole Way Short Hills (M) 376-8215
JENSEN B 305 Main St (M) 379-5414
JENSEN Helen A 42 Spring (M) 376-0045
JENSEN Stanley T (Florence) metal wkr Bakelite Co 307 Main (M) 376-3762
JENTIS A 72 Lakeside Dr Short Hills (#A) (M) ....
JENTIS Alexander 257 Main St (#C) (M) 467-2913
JERNQUIST H 47 Chestnut St Wyoming (M) 379-3885
JEWCZYN J 10 Ridge Terr Short Hills (M) 376-6409
JEWEL MINE THE 57 Main St (M) 379-1152
JEWISH COUNSELING & SERVICE AGENCY Elliot Rubin exec dir
161 165 Millburn Av (M) 467-3300
JEYNES Paul H (Margaret O)) retired 61 Undercliff Rd (M) ⊕ 376-1573
JHAVERI Ramesh C 23 Inverness Ct Short Hills (M) ⊕ 376-5815
JILER William L (Janice G) stock broker 49 Farbrook Dr Short Hills (M) ⊕ 376-5863
JOFFE F K 48 Lakeside Dr Short Hills (#B) (M) 379-6938
JOHANSSON E J 18 Undfercliff Rd (M) 379-7513
JOHN D Alfred 54 Winding Way Short Hills (M) 376-2589
JOHN'S HAIRDRESSER Chatham Rd Short Hills (M) 379-3237
JOHN'S HAIRDRESSERS 38 Chatham Rd Short Hills (M) ....
JOHNSON Charles E (Rosemary) mgr Union 160 Myrtle Av Wyoming (M) ⊕ 376-5706
JOHNSON Donald S (Barbara) 22 Hilltop Rd Short Hills (M) 467-0924
JOHNSON Effie C 10 Duncan (M) ⊕ 376-0192
JOHNSON G 102 Whitney Rd Short Hills (M) 379-5612
JOHNSON Harry E (Audrey M) acct Macnicol & Johnson
192 Western Dr Short Hills (M) ⊕ 376-2912
JOHNSON Harry L (Mary F) emp Thompson & McKinon & P J Johnson
25 Baltusrol Way Short Hills (M) ⊕ 376-5538
JOHNSON J Algot (Elizabeth) consulting engr 9 Sheridan Dr Short Hills (M) ⊕ 376-2832
JOHNSON John 51 W Wellington Av Short Hills (M) 379-3060
JOHNSON Josephine 806 Morris Tpk Short Hills (#4A) (M) 379-3032
JOHNSON Lena M 10 Duncan (M) 376-0192
JOHNSON Margaret P 88 Addison Dr Short Hills (M) ⊕ 379-3782
JOHNSON Marie 806 Morris Tpk Short Hills (#1E6) (M) ....
JOHNSON Matthew S 22 Hilltop Rd Short Hills (M) 467-1466
JOHNSON R W Rev pastor Wyoming Presbyterian Church 66 Sagamore Rd Wyoming
(M) 763-5377
JOHNSON Robert E 109 Main St (M) 376-0071
JOHNSON William N 107 E Wellington Av Short Hills (M) ....
JOHNSTON & MURPHY SHOES Canoe Brook Rd (M) 379-9055
JOHNSTON W W 806 Morris Tpk Short Hills (M) 376-6869
JOHNSTONE Candace 140 Sagamore Rd Wyoming (M) 762-1276
JOHNSTONE G Gordon (Mary P) Bank of Montreal 140 Sagamore Rd Wyoming (M) ⊕
JOHNSTONE G M G 140 Sagamore Rd Wyoming (M) 762-1282
JOHNSTONE J Brooke (Margaret) ins agt Equitable Life Ins Co
806 Morris Tpk Short Hills (#1C) (M) 376-2083
JOINER R B 50 Lakeside Dr Short Hills (#B) (M) ....
JOLEN ENGINEERING & MACHINE CO 51 Silver Spring Rd Short Hills (M) 376-6178
JONACH F Lowell (Arlene M) chemical engr Exxon Research Co
29 Dorset Ln Short Hills (M) ⊕ 379-5793
JONAS B 2 N Brook Dr Short Hills (M) 467-0294
JONAS John D 36 Park View Dr (M) 763-8085
JONATHAN H 347 Millburn Av (#M) (M) 376-3555
JONATHAN'S FOR HAIR John Lanza 347 Millburn Av (M) 376-9708
JONES Allyn C (Kathryn) exec Bamberger's 45 Great Hills Rd Short Hills (M) ⊕ 376-4631
JONES Alma E 375 Hobart Av Short Hills (M) ⊕ ....
JONES David R (Alice C) firefighter MFD 122 Myrtle Av Wyoming (M) 376-8197
JONES Edward A (Ethel C)) retired 7 Wordsworth Rd Short Hills (M) ⊕ ....
JONES Ervin C (Janette W) 2nd vice pres N Y Life Ins Co
806 Morris Tpk Short Hills (#5G) (M) 379-4210
JONES Gary D 40 Clive Hills Rd Short Hills (M) 379-5919
JONES George S (Blanche) auditor Irving Trust Co 64 Woodfield Dr Short Hills (M) ⊕
JONES Harold W (Catherine B) pres Harold W Jones Inc
13 Dryden Terr Short Hills (M) ⊕ 379-4054
JONES Harry (Carol) stock broker 325 Hobart Av Short Hills (M) ⊕ 379-1777
JONES Harry C (Marjorie) pres Air-Royal Co 10 Addison Dr Short Hills (M) ⊕ 376-6237
JONES J H 120 Farley Rd Short Hills (M) ....
JONES J P Jr Dr 82 Old Short Hills Rd Short Hills (M) 467-2823
JONES John P Jr (Kathryn M) chemical engr Johnson & Johnson
82 Old Short Hills Rd Short Hills (M) ⊕ 467-2823
JONES Peter B (Barbara D) consultant McKinsey & Co
58 Whitney Rd Short Hills (M) ⊕ ....
JONES Tilmon E 16 Campbell Rd Short Hills (M) ....
JORDAN Andrew S (Priscilla T) engr 428 White Oak Ridge Rd Short Hills (M) (4) 376-1644
JORDAN Francis S (Nancy P) retired 37 Jefferson Av Short Hills (M) ⊕ (2) 379-2998
JORDAN Herbert R (Margaret G) retired 15 Northern Dr Short Hills (M) ⊕ (2) 376-3068
JORTNER Bernard S (Carol A) veterinarian NJ College of Medicine
118 E Wellington Av Short Hills (res) (M) ⊕ 467-2261
JOSEPHSON Stella 2 Wyoming Village (#7C) (M) 376-8254
JOSIMOVICH John B (Janet K) prof Medical School of Newark
145 Sagamore Rd Wyoming (M) ⊕ (2) 762-1975
JOSIMOVICH Peter student 145 Sagamore Rd Wyoming (M) 762-1975
JOSIMOVICH Stephen student 145 Sagamore Rd Wyoming (M) 762-1975
JOST Christine underwriter Allendale Ins Co 331 Millburn Av (M) 379-7046
JOYCE Elizabeth emp Peter P Blanchard Jr 274 Old Short Hills Rd Short Hills (M) ....
JOYCE J Terry (Jennifer F) chief Trade Foreign Exchange Toranto Dominion Bank
30 Haddonfield Rd Short Hills (M) ⊕ (4) 379-6932
JOZSA Michael J (Dianne F) 110 Farley Rd Short Hills (M) ⊕ 376-4046
JUDGE Carrol student 25 E Pine Terr Short Hills (M) 376-2587
JUDGE Charles M (Marie R) atty 25 E Pine Terr Short Hills (res) (M) ⊕ (2) 376-2587
JUDGE David student 25 E Pine Terr Short Hills (M) 376-2587
JUDGE Gregory K emp Police Acad 25 E Pine Terr Short Hills (M) 376-2587
JUDGE Kevin 25 E Pine Terr Short Hills (M) 376-2587
JUGANNE M M retired 242 Millburn Av (#A) (M) 467-0798
JULIAN Richard E (Ann) bkpr Loeb Rhoades 353 Wyoming Av Wyoming (M) (2) 379-2289
JUNIOR LEAGUE OF THE ORANGES & SHORT HILLS Ar Gary Shilling pres
105 Main (M) 379-9655
JURAS Emily 33 W Beechcroft Rd Short Hills (M) ....
JURKOWICH George J (Virginia) emp public relations Chase Manhattan
9 S Beechcroft Rd Short Hills (M) ⊕ (5) 376-3677
JUST MEN - MARTIN EASTMAN owner 340 Millburn Av (M) 379-5942
JUTERBOCK Edwin E (Muriel E) chemical engr Exxon Standard Oil Co
8 Exeter Rd Short Hills (M) ⊕ (2) 376-5272

K

KAFER Howard G (Nancy) atty 33 Crescent Pl Short Hills (res) (M) ⊕ (2) 379-3706
KAFER Karen 33 Crescent Pl Short Hills (M) 379-3706
KAHL Gary K (Mildred ofc wkr Lord & Taylor) furniture repairmn
124 Myrtle Av Wyoming (M) ⊕ (2) 376-0069
KAHL GERHARD K 124 Myrtle Av Wyoming (M) 376-0069
KAHN Allan (Sally) 10 Westview Rd Short Hills (M) ⊕ (4) 467-8537
KAHN Bruce (Linda marriage & family therapist) dist mgr Dubois Chemical Co
12 River Ln (M) ⊕ (4) 376-2179
KAHN Douglas L 155 Millburn Av (M) 376-5043
KAHN HAROLD Zeller Weiss & Kahn accts 500 Morris Av Springfield (2nd fl) (M) 379-9292
KAHN Harvey (Isabel) ownr H Kahn Studios 155 Millburn Av (M) ⊕ (2) 376-5043
KAHN HARVEY STUDIO Harvey Kahn owner 155 Millburn Av (M) 467-0223
KAHN Jeffrey S (Rona vice pres Chase Manhattan Bank) director Catholic Community
Services 15 Beech Terr (M) ⊕ (2) 376-6857
KAHN Robert (Renee M) engr 217 White Oak Ridge Rd Short Hills (M) ⊕ (2) 379-1713
KAISER E J (Judith restaurant owner) restaurant owner 46 Main (M) ⊕ (4) 467-2035
KAJIATEK Ramond T (Judith) 214 Glen Av Wyoming (M) ....
KALAFA Jeffery computor opr Hospital Consultant Serv
22 Oswego Ln Short Hills (M) 379-9037
KALAFA Sumner J (Selma) ownr Imperial Comforter & Pillow Co
22 Oswego Ln Short Hills (M) ⊕ (2) 379-9037
KALAFA Victor student 22 Oswego Ln Short Hills (M) 379-9037
KALAN George (Cheryl owner Balloon-Age) management consultant Booz Allen &
Hamilton 15 Ridge Terr Short Hills (M) ⊕ (2) 376-6645
KALISH Herbert S (Lilli) metallurgist Adumas Carbide 65 Falmouth Short Hills (M) ⊕
(2) 379-6142
KALTER Samuel A 10 Highland Av Short Hills (M) ⊕ ....
KANE Alan T 35 Talbot Ct Short Hills (M) 467-8496
KANE Albert D (Gloria) exec N American Mills 391 Hartshorn Dr Short Hills (M) ⊕ (2) 376-7485
KANE Anna E 45 Blaine (M) ⊕ 376-0007
KANE Helen J emp Bd of Educ 151 Western Dr Short Hills (M) ⊕ 467-0948
KANE Joseph (Elizabeth) 27 Holly Dr Short Hills (M) 376-0918
KANE Laura student 65 Knollwood Rd Short Hills (M) 376-8231
KANE Robert L (Shirley T) pres Titainium Inds 65 Knollwood Rd Short Hills (M) ⊕ (2) 376-8231
KANE Ronald J cableman Tel Co 45 Blaine (M) 376-0007
KANE Scott student 65 Knollwood Rd Short Hills (M) 376-8231
KANE Ward student 65 Knollwood Rd Short Hills (M) 376-8231
KANEFSKY IRVING DDS dentist 45 Hemlock Rd Short Hills (M) 376-4879
KANEFSKY Irving Dr (Miriam E) dentist 45 Hemlock Rd Short Hills (res) (M) ⊕ (2) 376-3284
KANEFSKY Steven L 45 Hemlock Rd Short Hills (M) 376-3284
KANENGISER Bruce E Dr phys & surg 3 Athens Rd Short Hills (res) (M) 376-4620
KANENGISER GEROLD atty 159 Millburn Av (ofc) (M) 376-3763
KANENGISER Gerold (Jeanne) atty 3 Athens Rd Short Hills (res) (M) ⊕ (2) 376-4620
KANOUSE Frank W (Mary F) asst opr East Orange Water Works
361 Parsonage Hill Rd Short Hills (M) 379-1965
KANTER Florence B 9 Clive Hills Rd Short Hills (M) ⊕ 379-7534
KANTER Richard (Vivian) ownr Kanter Engeering 9 Morning Side Ct Short Hills (M) ⊕
KANTOR Ben (Beatrice) emp luncheonette Maplewood 42 Walnut Av (M) ⊕ (2) 379-5015
KANTOR Bruce 42 Walnut Av (M) 379-5015
KANTOR David L 42 Walnut Av (M) 379-5015
KANTOR Joel T (Claire emp Newark Bd of Educ) elecl engr Western Electric
33 Haran Cir (M) ⊕ (3) 376-6752
KANTOR Richard I (Elaine nurse) 22 Southern Slope Dr (M) ⊕ (4) 467-8609
KAPESKE Joan M tchr Franklin School 250 Baltusrol Way Short Hills (M) ....
KAPLAN Cecelia retired 806 Morris Tpk Short Hills (#3J3) (M) 376-8462
KAPLAN Edward Dr (Sari) dentist 91 Farbrook Dr Short Hills (M) ⊕ (3) 467-9570
KAPLAN Harold I (Eleanor M) atty 44 Kean Rd Short Hills (res) (M) ⊕ (2) 376-2938
KAPLAN Leona Allied Purchasing Co 740 Ridgewood Rd Wyoming (M) ....
Kaplan Leonard (Harriet E tchr Millburn Bd of Educ) ins rep Metropolitan Life
3 Oval Rd (M) ⊕ (2) 379-3145
KAPLAN Max (Mildred) acct 740 Ridgewood Rd Wyoming (res) (M) ⊕ (2) 763-5645
KAPLAN S retired 63 Spring (M) 467-2716
KAPLAN Steven M (Jane S) postal clk USPS 163 Main (#3A) (M) (2) 376-0616
KAPLAN Sylvia phys & surg 246 Dale Dr Short Hills (M) ⊕ 467-1299

KAPLOW & CO INSURANCE

-STUART APPLEBAUM PRES. -ALL TYPES OF INSURANCE, GENERAL, LIFE, COMMERCIAL, PERSONAL & INDUSTRIAL-
348 Millburn Av (M) 467-8711

KAR KARE INC Eugene M Perl pres 575 Millburn Av (M) 376-3453
KARL Rose M 323 Lupine Way Short Hills (M) ⊕ 379-5240
KARLIN Frances G 190 Millburn Av (M) 467-8538
KAROLY Alex (Magda) retired 255 Baltusrol Way Short Hills (M) ....
KARP Donald M (Margery L) 18 Shawnee Rd Short Hills (M) ⊕ 376-1864
KARP Michael I (Claudia) div sls mgr US Steel Corp Alside Div
866 Morris Tpk Short Hills (M) ⊕ ....
KARPER Morton (Rochele) 29 Tioga Pass Short Hills (M) 379-3597
KARPF Norman R 21 Lee Terr Short Hills (M) ....
KARROS Constantine (Elaine) mgr Alpine Caterers 717 Ridgewood Rd Wyoming (M) ⊕
(2) 762-1799
KARSCH Henry J (Therese A) 15 Overlook Terr Short Hills (M) ⊕ ....
KARSKI Dianna student Livingston College 76 Seminole Way Short Hills (M) 467-1789
KARSKI Edward student 76 Seminole Way Short Hills (M) 467-1789
KASDIN Gerald B (Syma S) self employed 91 Troy Dr Short Hills (M) ⊕ 376-6232
KASS IRVING CPA 225 Millburn Av (ofc) (M) 467-9800
KASS Jerome (Barbara nurse Overlook Hosp) pres Magnefax Corp & Kenneth Kass &
Co 90 Cypress Wyoming (M) ⊕ (2) 763-7722
KASTNER William (Helen) retired 11 Fox Hill Ln Short Hills (M) ⊕ (2) 376-6696
KATES Stephen (Ellen) 168 Western Dr Short Hills (M) 376-2465
KATSAMPES Andrew C emp Prudential 48 Holly Dr Short Hills (M) 379-5198
KATSAMPES Chris P Dr (Agelca L emp StBarnebus Hosp)
48 Holly Dr Short Hills (M) ⊕ 379-5198
KATZ ARTHUR DR phys & surg 85 Woodland Rd Short Hills (M) 376-4257

© Johnson Publishing Company, Inc. 1981

KATZ Arthur M MD (Joan) 17 Farmstead Rd Short Hills (res) (M) ⊕ (5) 379-9528
KATZ Barbara sls clk Ellison Prod 63 Cambridge Dr Short Hills (M) ⊕ (3) 376-2397
KATZ Elliot (Susan) atty 82 Mohawk Rd Short Hills (M) 379-2957
KATZ ELLIOT L atty 82 Mohawk Rd Short Hills (ofc) (M) 376-0960
KATZ F 24 Canterbury Ln Short Hills (M) 467-0313
KATZ HENRY B ASSOCIATES Henry B Katz owner 33 Westview Rd Short Hills (M) 467-0320
KATZ Henry Harry 927 Ridgewood Rd (M) 379-7039
KATZ Jeffrey 20 Meadow Brook Rd Short Hills (M) ....
KATZ JEFFREY I DR phys & surg 120 Millburn Av (ofc #105) (M) 379-6373
KATZ JOAN NOROFF phys & surg 85 Woodland Rd Short Hills (M) 379-4257
KATZ Laurel student 63 Cambridge Dr Short Hills (M) 376-2397
KATZ Seymour 1 Lenape Rd Short Hills (M) 379-6945
KATZ STEVEN W atty 225 Millburn Av (M) 467-8000
KATZIN A S Mrs retired 18 Lakeside Dr Short Hills (#A) (M) 376-8498
KAUFFMAN Dean R (Carol D) printer Signature Press
322 Hartshorn Dr Short Hills (M) ⊕ (2) 376-0833
KAUFFMAN Dean R Jr emp Sigature Press 322 Hartshorn Dr Short Hills (M) 376-0833
KAUFFMANN Howard C (Suzanne M) exec Exxon 2 Barberry Ln Short Hills (M) ⊕ (3) 376-0955
KAUFMAN George J cpa (Joan R) 884 Ridgewood Rd (res) (M) ⊕ (2) 376-1819
KAUFMAN Mortimer (Dorothy) retired 190 Millburn Av (#4H) (M) ⊕ (2) 379-3504
KAUFMAN Philip (Naomi) pres American Hand Cleaners 66 Locust Av (M) ⊕ ....
KAUFMAN Thomas F metal sales rep Polytecnical Data Co of Chicago
884 Ridgewood Rd (M) 376-1819
KAUFMANN Claudine student 28 Glen Brook Crest Dr Short Hills (M) 376-4894
KAUFMANN Dick B (Rejaue)) grain trader Bunge Corp
28 Glen Brook Crest Dr Short Hills (M) ⊕ (2) 376-4894
KAUL Dorothy V 84 Woodland Rd Short Hills (#4) (M) 376-6373
KAUMANSON NINA DR optometrist 150 Main (ofc) (M) 467-2288
KAUP April 308 White Oak Ridge Rd Short Hills (M) 379-5075
KAUPP Carl B 17 Minnisink Rd Short Hills (M) ....
KAUPP Clement N (Julia) self employed 175 Hartshorn Dr Short Hills (M) ⊕ (2) 376-4851
KAUPP Marian A 54 Hobart Av Short Hills (M) ⊕ 376-2799
KAUZMANN Albert P (Frances N) retired 426 Wyoming Av Wyoming (M) ⊕ (2) 376-6591
KAY Robert S (Flora) treas Essex Coll of Business & owner Short Hills Personnel Agcy
336 Wyoming Av Wyoming (M) (2) 762-7747
KAYE Jeffrey slsmn 11 Farmstead Rd Short Hills (M) 376-3514
KAYE Jerome R (Beverly) emp Lummus Co 19 Slayton Dr Short Hills (M) ⊕ (2) 376-8292
KAYE Melvin S (Hope T) chemical engr 11 Farmstead Rd Short Hills (M) ⊕ 376-3514
KAYE Richard student Millburn (M) 376-8292
KAYE Robert A atty (Audrey R) Chasan Leyner Holland & Tarrant
12 Exeter Rd Short Hills (M) ⊕ (4) 467-0453
KAZAN MICHEL AT BONWIT TELLER Joe Giese mgr
Short Hills Mall Short Hills (M) 376-7810
KAZMAR Elizabeth student 36 W Beechcroft Rd Short Hills (M) 376-3981
KAZMAR H John Jr (Rosemary M) slsmn Fedders Corp
36 W Beechcroft Rd Short Hills (M) ⊕ 376-3981
KAZMAR Patricia A student 36 W Beechcroft Rd Short Hills (M) 376-3981
KEARNEY Maegurite A bkpr Eastern Sales 745 Ridgewood Rd Wyoming (M) 763-2995
KEARNEY PAUL A DR 85 Woodland Rd Short Hills (res) (M) 379-2488
KEATING Elizabeth student 191 Western Dr Short Hills (M) 376-8719
KEATING John R (Mary M) 191 Western Dr Short Hills (M) ⊕ (3) 376-8719
KEATING Linda emp Overlook 15 Mount Ararat Rd Short Hills (M) 376-3569
KEATING Robert Jr car mech Short Hills Texaco
15 Mount Ararat Rd Short Hills (M) 376-3569
KEATING Robert M (Catherine R) emp Commonwealth Water Co
15 Mount Ararat Rd Short Hills (M) ⊕ (4) 376-3569
KEATING Thomas W (Mabel R) purchasing mgr Stock Exchange
20 Birch Ln Short Hills (M) ⊕ (2) 379-4640
KEEFE George E (Ruth B) business consultant 46 Wordsworth Rd Short Hills (M) ⊕
(2) 379-4957
KEEFE Marion H 48 Park Pl Short Hills (M) ⊕ ....
KEEFE Sheila K tchr Linclon School Summit 48 Park Pl Short Hills (M) ....
KEEGAN Frank (Helan H) retired 6 Wyoming Village (#2A) (M) (2) 376-3338
KEELEY Kathleen exec Coach Leatherware 21 Byron Rd Short Hills (M) 376-5053
KEELEY Robert 27 Myrtle Av Wyoming (M) ....
KEELEY Robert T (Audrey N) ptnr Hess Kelley & Co 21 Byron Rd Short Hills (M) ⊕
(2) 376-5053
KEENAN Colin student 32 E Pine Terr Short Hills (M) 376-5078
KEENAN Francis E acct Shell Oil Co 19 Blaine (M) (2) 467-0348
KEENAN Geneive student 32 E Pine Terr Short Hills (M) 376-5078
KEENAN John C (Anne E) slsmn Louis Frimmel Co 32 E Pine Terr Short Hills (M) ⊕
(2) 376-5078
KEENAN Julian T (Jane) retired 60 Farley Rd Short Hills (M) ⊕ (2) 379-4311
KEENAN Kathrine student 32 E Pine Terr Short Hills (M) 376-5078
KEENAN Kerry student 32 E Pine Terr Short Hills (M) 376-5078
KEENAN Kevin C emp Berg Real Estate 32 E Pine Terr Short Hills (M) 376-5078
KEENAN Margaret student 32 E Pine Terr Short Hills (M) 376-5078
KEENAN Mary M retired 19 Blaine (M) ⊕ 379-3423
KEENAN Owen D Mrs 517 Wyoming Av Wyoming (M) ⊕ 379-3724
KEENAN Owen J (Margaret P) ptnr Keenan Plumbing & Heating
114 Myrtle Av Wyoming (M) ⊕ (2) 379-2023
KEENAN Philip B fire dept Township of Millburn 19 Blaine (M) 379-3423
KEENAN William R 16 Edgewood Terr Wyoming (M) ....
KEENE Helen R 99 White Oak Ridge Rd Short Hills (M) ⊕ 379-4514
KEHAYES Bill 25 Southern Slope Dr (M) 379-5068
KEHAYES Jamie student 25 Southern Slope Dr (M) 379-5068
KEHAYES Nancy emp Kupper Consultants 25 Southern Slope Dr (M) 379-5068
KEHAYES Peter S (Helen emp American Natl Bank) emp Benjamin Mod
25 Southern Slope Dr (M) (2) 379-5068
KEISTER William (Nancy C) retired 66 Baltusrol Way Short Hills (M) ⊕ (2) 376-1192
KEITH John student 37 Richard Dr Short Hills (M) ....
KEITH William pres General Motors Truck Bros 37 Richard Dr Short Hills (M) 376-5657
KELBER John F (Marie) 3 Cape Ct Wyoming (M) ....
KELHOFFER Rita G 21 Clive Hills Rd Short Hills (M) ⊕ ....
KELL Christopher student 30 West Rd Short Hills (M) 376-4370
KELLEHER Henry F (Anne F) v pres Gulf & Western 30 West Rd Short Hills (M) ⊕ 376-4370
KELLEHER Kimberly stock broker Smith Barney 30 West Rd Short Hills (M) 376-4370
KELLEHER Patrick student 30 West Rd Short Hills (M) 376-4370
KELLEHER Skipper student 30 West Rd Short Hills (M) 376-4370
KELLEHER Stephen student 30 West Rd Short Hills (M) 376-4370
KELLER Beatrice emp Keller Realty 51 Old Short Hills Rd Short Hills (M) 379-3956
KELLER C Lawrence (Barbara T) real est broker Keller Realty
51 Old Short Hills Rd Short Hills (M) ⊕ (2) 379-3956
KELLER Cord freelance graphic artist 51 Old Short Hills Rd Short Hills (M) 379-3956
KELLER Jim rock music recorder Columbia Recording Studios
51 Old Short Hills Rd Short Hills (M) 379-3956
KELLER Nicholas student 51 Old Short Hills Rd Short Hills (M) 379-3956
KELLER R 910 S Orange Av Short Hills (M) 467-2785
KELLER Randall C (Kristina) dir compensation & benefits
22 E Hartshorn Dr Short Hills (M) ⊕ (5) 376-4421
KELLEY Marjoriett retired 469 Millburn Av (#1B) (M) (2) 376-4573
KELLY Coleen student 41 Spenser Dr Short Hills (M) 379-6584
KELLY Coleen student 41 Spenser Dr Short Hills (M) 379-1815
KELLY Francis J (Margaret A secy Millburn Bd of Educ) exec Bell Tel Co
41 Spenser Dr Short Hills (M) ⊕ 379-1815
KELLY Francis J emp American Telephone & Telegraph
41 Spenser Dr Short5 Hills (M) 379-6584
KELLY Grace M 33 Berkeley Rd Wyoming (M) ⊕ 762-3631
KELLY John E (Violet K) emp Quality Engraving Co 51 Twin Oak Rd Short Hills (M) ⊕
(2) 379-3196
KELLY John L (Mary) retired 806 Morris Tpk Short Hills (#4-H-7) (M) (2) 467-2059
KELLY Kevin L atty (Barbara) atty Lumbiunno & Tompkins
455 Wyoming Av Wyoming (res) (M) 376-5648
KELLY Margaret A 41 Spenser Dr Short Hills (M) 379-6584
KELLY Ruth M 33 Berkeley Rd Wyoming (M) 762-3631
KELLY Stephen G (Kathleen S) emp Quality Engraving
15 Elmwood Pl Short Hills (M) ⊕ 376-3441
KELLY Thomas (Agnes) retired 225 Sagamore Rd Wyoming (M) ⊕ (2) 277-2838
KELLY Thomas P emp pathology dept St Barnebus Medl Center
41 Spenser Dr Short Hills (M) 379-6584
KELLY Thomas P atty (Kathleen engr Bell Tel Co) 81 Linden St (res) (M) 376-3841
KELLY Virginia advertising Lasky 510 Millburn Av (M) 379-6954
KELSEY John F Jr (Elise) dir investment relations WR Grayson Co
82 West Rd Short Hills (M) 379-3398
KEMMERER John L Jr (Mary E) pres Kemmerer Corp 10 Stewart Rd Short Hills (M)
⊕ 376-4474
KEMPER Claude L (Eloise B) retired 318 Lupine Way Short Hills (M) ⊕ 379-5488
KEMPER JAMES S & COMPANY Richard S Winzer pres
374 Millburn Av (#402E) (M) 376-8850
KENANN Janet H slswoman Lord & Taylor 4 Edgewood Terr Wyoming (M) ⊕ 762-6182
KENDALL Aldridge F emp US Govt 20 Twin Oak Rd Short Hills (M) ⊕ ....
KENDALL Bruce C (Barbara G self employed) retired
20 Great Oak Dr Short Hills (M) ⊕ 379-6872
KENDALL Joy J Jr (Lydia B retired) retired 90 Baltusrol Way Short Hills (M) ⊕ (2) 379-2140
KENDALL L David 20 Great Oak Dr Short Hills (M) 379-6872
KENDALL Marilyn A 20 Great Oak Dr Short Hills (M) 379-6872
KENDALL Stephen F 20 Great Oak Dr Short Hills (M) 379-6872
KENDRICK Eleanor C 65 Cedar Wyoming (M) ⊕ 376-0780
KENNEDY Alan D (Marjorie V) promotion mgr Avon Corp
72 Oak View Terr Short Hills (M) ⊕ ....
KENNEDY Anna P emp Wayside Gardens 806 Morris Tpk Short Hills (#2D3) (M) ....
KENNEDY Frank J (Catherine B) stock broker Bache Halsey Stuart Sheilds Inc
22 Gap View Rd Short Hills (M) ⊕ 379-7579
KENNEDY Frank T (Corinne M) stock broker Merrill Lynch Pierce Fenner & Smith
41 Woodfield Dr Short Hills (M) ⊕ (2) 379-2999
KENNEDY H James 24 Brooklawn Dr Short Hills (M) ....
KENNEDY James A (Dorothy V) retired 15 Claremont Dr Short Hills (M) ⊕ 379-3078
KENNEDY JOHN E DR 551 Millburn Av (ofc) (M) 379-2544
KENNEDY John P (Teresa) 17 Great Oak Dr Short Hills (M) ⊕ 467-9463
KENNEDY Joseph student 49 E Pine Terr Short Hills (M) 376-2271
KENNEDY M E 190 Millburn Av (M) 376-3249
KENNEDY Marcia S 72 Oak View Terr Short Hills (M) ....
KENNEDY Raymond chemist Exxon 49 E Pine Terr Short Hills (M) 376-2271
KENNEDY Rita retired 16 Overlook Terr Short Hills (M) ⊕ 379-6249
KENNEDY Robert F student 22 Gap View Rd Short Hills (M) 379-7579
KENNEDY Sheron 36 Glen Brook Crest Dr Short Hills (M) ....
KENNEDY Thomas A (Jeanne M) 49 E Pine Terr Short Hills (M) ⊕ 376-2271
KENNELLY Ann student 16 Birchwood Dr Short Hills (M) 376-6318
KENNELLY Elizabeth student 16 Birchwood Dr Short Hills (M) 379-6318
KENNELLY James student 16 Birchwood Dr Short Hills (M) 376-6318
KENNELLY James M Jr (Lou Ann) admr Port Authority NY
16 Birchwood Dr Short Hills (M) ⊕ 379-6318
KENNETH J MAYERS Kenneth Mayers 374 Millburn Av (M) 467-0220
KENNEY Mary V V organist StStephens Church 67 Baltusrol Way Short Hills (M) ⊕ 379-5976
KENNY John F (Mary C social wkr Fed Govt) 80 Meadow Brook Rd Short Hills (M) ⊕ 379-3283
KENNY Mary 29 Short Hills Cir (#1A) (M) 376-3184
KENNY Mary F retired 40 Lee Terr Short Hills (M) ⊕ 376-5296
KENNY'S KLOGS Ken Baroff Gary Jaffe Jeff Isaacs owners 387 Millburn Av (M) 376-1060
KENT Esther B 70 Oak View Terr Short Hills (M) ⊕ 376-4569
KENT Richard E (Susan) emp Dean Witter Rentals 308 S Taylor Rd Short Hills (M) (8) 376-5557
KENT Robert O L (Monica M) retired 75 Great Oak Dr Short Hills (M) ⊕ (2) 376-2673
KENYON Dorothy V retired 327 Long Hill Dr Short Hills (M) ⊕ 376-4766
KENYON Theodore S (Sarah W) retired 24 Campbell Rd Short Hills (M) ⊕ (2) 379-2305
KEOPKA Madeline 6 Wyoming Village (#3A) (M) 376-3160
KEPLER Gary A (Susan T) v pres Chase Manhattan Bank
65 Merrywood Ln Short Hills (M) ⊕ 379-6967
KEPLER Patricia student 65 Merrywood Ln Short Hills (M) 379-6967
KEPLER Robert emp Shearson Loeb Rhodes 65 Merrywood Ln Short Hills (M) 379-6967
KERBER Elton L (Dorothy D) personnel dir F W Woolworth Co
6 Dryden Terr Short Hills (M) ⊕ (2) 379-6248
KERBY William F 61 Athens Rd Short Hills (M) ....
KERKHAN DONALD W 34 Essex (ofc) (M) 376-0331
KERN Arhur S MD (Ruth E)) 15 Winthrop Rd Short Hills (M) ⊕ 379-6834
KERN Mary K tchr Bd of Educ 295 Millburn Av (#18) (M) 379-4681
KERN Mellisa student 15 Winthorp Rd Short Hills (M) 379-6834
KERNER BORNSTEIN MUSIC STUDIOS 321 Millburn Av (M) 467-3060
KERR Dora J consultant 9 Hardwell Rd Short Hills (M) ⊕ 379-4959
KERR DORIS J 9 Hardwell Rd Short Hills (M) ....
KERR Florence T retired 463 Millburn Av (#43) (M) ....
KESSELHAUT David (Lenore) interior designer 522 Wyoming Av Wyoming (M) ⊕ ....
KESSELMAN Gary Z student 15 Shirlawn Dr Short Hills (M) ....
KESSELMAN Glenn A student 15 Shirlawn Dr Short Hills (M) ....

© Johnson Publishing Company, Inc. 1981

KESSELMAN Samuel R MD (Lillian W) 15 Shirlawn Dr Short Hills (M) ⊕ .....
KESSLAR Vera 9 Short Hills Cir (#2A) (M) .....
KESSLER ALBERT E DDS (Barbara A) 383 Wyoming Av Wyoming (M) 376-2969
KESSLER Albert E DDS (Barbara A) 383 Wyoming Av Wyoming (M) 762-8198
KESSLER Joseph (Gertrude) retired 23 Short Hills Cir (#2A) (M) (2) 376-0587
KEUSSEYAN Carl student 255 Old Short Hills Rd Short Hills (M) 379-5553
KEUSSEYAN Lucy programmer Crumb & Forster
255 Old Short Hills Rd Short Hills (M) (2) 379-5553
KEVEER Patricia M v pres Madison Fund 12 Tulip Ln Short Hills (M) ⊕ 379-5061
KEYLER H Charlton (Elizabeth) retired 36 Great Oak Dr Short Hills (M) ⊕ 379-5347
KEYMAN David I emp US Govt 49 Walnut Av (M) 379-9009
KEYMAN Sol (Dorothy E) antique dealer 49 Walnut Av (M) ⊕ (2) 379-9009
KHADEMI Mansour M Dr (Saadat) 50 Addison Dr Short Hills (M) ⊕ (3) 379-6995
KHADEMI MANSOUR M DR 350 Millburn Av (M) 376-6197
KHODAYAR Amir K 20 Hawthorne Rd Short Hills (M) 467-0411
KIDQUARTERS Morton Green owner 184 Essex (M) 376-0072
KIDWELL C Harold (Nora M) retired 61 N Taylor Rd Short Hills (M) ⊕ (2) 379-3700
KIELMAN FREDERICK C INC 93 Main St (M) 273-2016
KIELY EDMUND J McDermott & McGee attys 64 Main (M) 467-8080
KILCOMMONS John J (Joan) emp US Govt 6 Meadow Brook Rd Short Hills (M) ⊕ (5) 376-3164
KILIK Allen (Phyllis self employed) self employed 100 Lake Rd Short Hills (M) ⊕ (2) 376-6024
KILLAM ELSON T ASSOCIATES INC Emil C Herkert pres 27 Bleeker (M) 379-3400
KILLAM Frances E 40 Exeter Rd Short Hills (M) ⊕ 376-4802
KILMINSTER William H (Ann M) emp Purcell Graham Co
49 Jefferson Av Short Hills (M) ⊕ (2) 376-3968
KIM Moon W (Haeja) prof Seaton Hall 584 White Oak Ridge Rd Short Hills (M) ⊕ (3) 467-8276
KIM SoonYun (Choon) 24 Seminole Way Short Hills (M) ⊕ .....
KIM Young Jun 12 S Mountain Rd (M) .....
KIMBLE C E 206 Main (M) 467-1784
KIMCHE IRWIN DR 123 Millburn Av (M) 376-1244
KIMCHE Irwin MD (Rae) 123 Millburn Av (M) ⊕ (2) 376-1244
KIMM Walter E Jr (Joan S) stock broker 20 Highland Av Short Hills (M) ⊕ (3) 376-5683
KIMMERLE Arthur S (Doris M) 85 Minnisink Rd Short Hills (M) ⊕ 379-4937
KIMMERLE Carol 85 Minnisink Rd Short Hills (M) 379-4937
KIMMERLE Herbert W exec v pres All Pro Corp
379 White Oak Ridge Rd Short Hills (M) ⊕ 376-4154
KIMMERLE Kenneth J 85 Minnisink Rd Short Hills (M) 379-4937
KIMMERLE Robert 85 Minnisink Rd Short Hills (M) 379-4937
KINBACK Albert W (Barbara) plant superintendant BASF Wyandotte Corp
28 Cypress St Wyoming (M) ⊕ (5) 763-2461
KINDZIERSKI JOHN A MD 116 Millburn Av (ofc) (M) 376-8668
KING Albert A (Sylvia) retired 848 Ridgewood Rd (M) ⊕ 376-8486
KING Charles C 15 Wordsworth Rd Short Hills (M) 467-0339
KING Charles T (Dorothy E) retired 115 Hobart Av Short Hills (M) ⊕ (2) 379-4549
KING Donald K (Joan) emp American Telephone & Telegraph
94 Old Hollow Rd Short Hills (M) ⊕ (2) 379-2893
KING Donald N (Patricia N) banker Morgan Guaranty & Trust Co
4 Farley Rd Short Hills (M) ⊕ (2) 379-2596
KING Estella O 115 Hobart Av Short Hills (M) 379-4549
KING Henry (Gertrude Z) slsmn Eagle Work Clothes 74 Myrtle Av Wyoming (M) ⊕ (2) 376-1793
KING John V (Geraldine) pres Reliance Paint Co 12 Gap View Rd Short Hills (M) (2) 379-3989
KING Robert C (Phoebe S) mgr Corporate Application Services
13 Tioga Pass Short Hills (M) ⊕ (2) 376-1857
KING Robert G (Pamela) 72 Woodland Rd Short Hills (#1) (M) .....
KING'S SUPERMARKET Paul Morley mgr 778 Morris Tpk Short Hills (M) 467-2311
KINGMAN Barclay A (Eleanora) retired 226 Glen Av Wyoming (M) ⊕ (2) 376-6449
KINGSBURY Ann E 20 Knollwood Rd Short Hills (M) ⊕ .....
KINGSBURY John W (Phyllis S) personnel asst Am Tel & Tel Co
27 Inverness Ct Short Hills (M) ⊕ (2) 376-5177
KINGSLY Martin H DDS (Myrna) orthodondist 60 Falmouth St Short Hills (M) ⊕ (5) ..376-7520
KINGSTON David A (Judith) emp Exxon 70 Falmouth St Short Hills (M) ⊕ (5) 467-8253
KINGSTON T P 11 Ridge Terr Short Hills (M) 467-8923
KINKELA David (Sandra) 93 Old Short Hills Rd Short Hills (M) ⊕ (4) 379-2153
KINNAMAN Steve 25 Claremont Dr Short Hills (M) 379-3806
KINSELLA Thomas H (Linda) 508 Wyoming Av Wyoming (M) ⊕ (3) 376-8878
KINSLER James (Lorna) retired 25 Merrywood Ln Short Hills (M) (2) 376-5237
KINSLER LORNA W 116 Short Hills Av Short Hills (M) 379-3434
KIRBY John R (Diania M) vice pres J Preston Crop
61 Baltusrol Way Short Hills (M) ⊕ (4) 467-3670
KIRCH Patricia W self emp 263 Hobart Av Short Hills (M) ⊕ 379-2651
KIRCH Roy H Jr (Lillian N) furniture dlr 26 Coniston Rd Short Hills (M) ⊕ 379-4067
KIRCHNER William L (Judith G) acct Catalytic Constn Co
54 Western Dr Short Hills (M) 379-9658
KIRCHNER William R (Kathryn M) retired 54 Western Dr Short Hills (M) ⊕ 379-9658
KIRK Daniel student 40 Elmwood Pl Short Hills (M) 376-9373
KIRK Eugene B (Joan A) 40 Elmwood Pl Short Hills (M) ⊕ 376-9373
KIRK John T (Elizabeth J) exec Exxon 420 White Oak Ridge Rd Short Hills (M) ⊕ 376-6783
KIRK Robert V (Marie L) chemical engr Interchemical Corp
410 Hobart Av Short Hills (M) ⊕ (2) 379-2726
KIRK Stephen student 40 Elmwood Pl Short Hills (M) 376-9373
KIRK Thomas student 420 White Oak Ridge Rd Short Hills (M) 376-6783
KIRKBRIDE Evelyn F 24 Maple Terr Wyoming (M) ⊕ 763-4880
KIRSCH David M atty (Freda G) 176 Millburn Av (#18) (M) 379-1644
KIRSCH Nathan C (Ida B) supvr Schering Co 93 Cedar Wyoming (M) ⊕ (2) 376-2785
KIRSCHBAUM Mary Ellen student 90 Whittingham Terr (M) 379-9503
KIRSCHBAUM Robert W (Jean E underwriter United General Agency) emp Journe of
Commerce 90 Whittingham Terr (M) ⊕ 379-9503
KIRSCHBAUM William student 90 Whittingham Terr (M) 379-9503
KIRSCHNER Ruth 30 Park View Dr (M) 379-6575
KIRSCHNER Samuel R atty 30 Park View Dr (M) 379-6575
KIRSHBAUM Kenneth student 90 Whittingham Terr (M) 376-9503
KISELYK Michael (Olga M) brewery wkr 17 Bailey Rd Wyoming (M) ⊕ .....
KISS Michael 90 Mountain Av Wyoming (M) .....
KISTLER Meliss R 86 Woodland Rd Short Hills (#2) (M) 376-3406
KITA John clk EJ Kaiser 353 Millburn Av (M) 376-2458
KITA Mary 353 Millburn Av (M) ⊕ 376-2458
KITAY Millcent student 77 Oak View Terr Short Hills (M) 467-9171
KITAY Seymour acct (Ruth) Internal Revenue
77 Oak View Terr Short Hills (res) (M) ⊕ (3) 467-9171
KITE Creston E (Madeline) retired 38 Barnsdale Rd Short Hills (M) ⊕ 379-2311
KLAUSER Rudolph (Emma S emp Ind Salls Allsopp Realtors) proprietor Klauser &
Geiger 329 S Forest Dr Short Hills (M) ⊕ 379-5179
KLAUSER RUDOLPH 329 S Forest Dr Short Hills (M) 376-2050
KLEHAN Mabel retired 76 Woodland Rd Short Hills) (M) 379-4752
KLEIN A J opr Lasky Co 241 Main St (M) (2) 379-4427
KLEIN Anne retired 11 Wyoming Av Wyoming (#3E) (M) 376-3382
KLEIN Arthur (penny) 70 Mountain View Rd (M) 379-6193
KLEIN Curtis (Mary) slsmn North American Phillips Corp
233 Old Short Hills Rd Short Hills (M) ⊕ (3) 379-2093
KLEIN F 24 Canoe Brook Rd Short Hills (M) .....
KLEIN John E 232 Hartshorn Dr Short Hills (M) 376-5020
KLEIN JOSEPH atty 806 Morris Tpk Short Hills (ofc) (M) 376-2769
KLEIN Kelly student 233 Old Short Hills Rd Short Hills (M) 379-2093
KLEIN Margaret 232 Hartshorn Dr Short Hills (M) 376-5020
KLEIN R J (Marylou) analyst Exxon International
73 W Wellington Av Short Hills (M) ⊕ (4) 376-6432
KLEIN Sarah 1 Claremont Dr Short Hills (M) ⊕ .....
KLEIN Sophie 1 Claremont Dr Short Hills (M) .....
KLEIN Walter C (Mary E) 232 Hartshorn Dr Short Hills (M) ⊕ 376-5020
KLEIN Walter C Jr 232 Hartshorn Dr Short Hills (M) 376-5020
KLEINBERG Richard (Sharon) 291 S Taylor Rd Short Hills (M) 379-2478
KLEINBURG MARONEY MASTERSON & SCHACHTER Joseph Marino
225 Millburn Av (M) 467-3900
KLEINERT Charles (Becky) 33 Short Hills Cir (#2A) (M) .....
KLEINHANDLER Mitchell (Sharon) pres Consolidated Cable
15 Watchung Rd Short Hills (M) ⊕ (5) 379-3793
KLEINMON Daniel J DDS (Rose) 54 Undercliff Rd (M) ⊕ (2) 379-9067
KLEINSTEIN Jonah (Jacqueline emp Millburn) self employed
87 Addison Dr Short Hills (M) ⊕ (5) 376-4383
KLEM Walter (Mary J) actuary Equitable Life Inc Co 30 Western Dr Short Hills (M) ⊕
(2) 379-5550
KLEMME Carl W (Ann W) vice pres Morgan Guarantee Trust Co
35 Woodfield Dr Short Hills (M) ⊕ () 376-3970
KLENA Charles J (Joanne) fireman E Orange 27 Norwood Terr Wyoming (M) ⊕ (3) 763-0669
KLEPESCH MURRAY R 387 Millburn Av (M) 467-2300
KLIMKIEWICZ W L 28 W Pine Terr Short Hills (M) 467-8743
KLINE Joseph (Ide) retired 806 Morris Tpk Short Hills (#3J4) (M) (2) 376-2769
KLINGENSTEIN Ann J 15 E Beechcroft Rd Short Hills (M) ⊕ (2) 379-6838
KLINGER Mandel (Arlene) mgr John Hancock Mutual Life Ins Co
21 Harvey Dr Short Hills (M) ⊕ (2) 379-1379
KLINGER Steven student 21 Harvey Dr Short Hills (M) 379-1379
KLINGER Terri student 21 Harvey Dr Short Hills (M) 379-1379
KLOSE Carma R 19 Park View Dr (M) .....
KLOSS Doris retired 23 Ocean (M) 379-4935
KLOTZ Mary A emp Summit Day Care Center 52 Myrtle Av Wyoming (M) 763-3072
KLOTZ William J (Mary A serv opr CIBA Geigy) tool mkr Inventions Inc
52 Myrtle Av Wyoming (M) ⊕ (2) 763-3072
KLUB Grace H 1 Wyoming Village (#3D) (M) .....
KNAPP Donald A (Adelaide S) retired 266 S Forest Dr Short Hills (M) ⊕ 376-5488
KNAPP Pauline C emp Maplewood Bd of Educ 5 Short Hills Cir (#1B) (M) 467-9182
KNIGHT Guyon H Jr (Alice G) dir News Service Dun & Bradstreet Co
6 Northern Dr Short Hills (M) ⊕ 376-5816
KNIGHT Pearl 242 Millburn Av (#D) (M) .....
KNIGHTS OF COLUMBUS-SHORT HILLS COUNCIL Short Hills (M) 379-9231
KNITTING Center Pauline Maltenford & Judith Maltenfort co owners
348 Millburn Av (M) 379-2060
KNOIAK Sam 18 Rahway Rd (M) .....
KNOLLER Robert I (Gertrude) 806 Morris Tpk Short Hills (#4G-5) (M) 467-2128
KNOTT William J (Phyllis B) exec Orange Quarry 43 Lee Terr Short Hills (M) ⊕ 376-4218
KNUTILA John M (Lydia P) 6 Slayton Dr Short Hills (M) ⊕ 379-2659
KOBBERGER Robert 18 Overlook Terr Short Hills (M) ⊕ 379-2364
KOBITZ Edward (Eva) 242 Millburn Av (#C) (M) 376-5570
KOCH C L 305 Millburn Av (M) 376-5833
KOCH James Dr (Louise C) physician 19 Reeve Cir Wyoming (M) ⊕ 376-3366
KOEHLER Frederick L (Mary C) mgr Lincoln Mayflower Moving Co
278 S Forest Dr Short Hills (M) ⊕ 376-0120
KOEHLER Mary Lou education consultant Scott Foresman Publishing Co
27 S Forest Dr Short Hills (M) .....
KOELLHUFFER Hubert CPCU 830 Morris Tpk Short Hills (M) 467-1500
KOENIG Eugene R (Barbara) 8 Canoe Brook Rd Short Hills (M) 379-6915
KOENIGER J C 2 Park Rd Short Hills (M) 376-5205
KOENIGER M K 469 Millburn Av (M) 379-4873
KOESTER Dorothy R 4 Rosedale Av Wyoming (M) 763-0691
KOETHER Julius P emp Prudential Ins Co 375 Wyoming Av Wyoming (M) .....
KOETHER Lenora retired 375 Wyoming Av Wyoming (M) ⊕ .....
KOFF Bernard E (Abbie) 27 Winthrop Rd Short Hills (M) ⊕ 467-9270
KOGGAN Arthur H (Judith W) sls exec Jarett Compressors
75 Kean Rd Short Hills (M) ⊕ 379-2226
KOHL Benedict atty (Linda) 37 Hickory Rd Short Hills (M) ⊕ 376-8031
KOHLHAAS Charles A 62 Nottingham Rd Short Hills (M) 376-5866
KOHN A L 266 Millburn Av (M) 467-1849
KOHRING Marion M 14 Wyndham Rd Short Hills (M) ⊕ 376-5916
KOIZUMI Y 308 S Taylor Rd Short Hills (M) .....
KOLARICH Thomas R (Cornelia) ins slsmn 12 Keats Rd Short Hills (M) ⊕ 467-3319
KOLB Harry A contr 54 Rawley Pl (M) 376-7468
KOLB Harry A (Lois M) contr 54 Rawley Pl (M) ⊕ 376-7468
KOLB Harry A III 54 Rawley Pl (M) .....
KOLE S Mrs 51 Undercliff Rd (M) 376-6756
KOLL B 424 Millburn Av (M) ⊕ 376-7677
KOLL'S LUNCHEONETTE 356 Millburn Av (M) 379-9881
KOLLMAR Doris A 16 Sherwood Rd Short Hills (M) ⊕ 379-5145
KOLODIN George E (Rose) pharmacist 190 Millburn Av (#2F) (M) 376-1223
KOLODIN Syd Mrs 927 Ridgewood Rd (M) 379-7039
KOLYER Franklin A (Frieda A) exec Singer Co 4 Quaker Rd Short Hills (M) ⊕ 467-2362
KOMINSKY F P 56 Mechanic (M) 467-3281
KONDE Anthony J (Leda K) prof Pace College 29 Great Hills Terr Short Hills (M) ⊕ 379-2276
KONDO Y 385 Hartshorn Dr Short Hills (M) 376-1157
KONIKOFF J J 32 Fenton Dr Short Hills (M) 376-7937
KONTES Laura S 83 Old Hollow Rd Short Hills (M) .....
KOOLURIS S George (Hortense) ownr Suburban Cocktail Lounge
195 Hartshorn Dr Short Hills (M) ⊕ 376-0323

© Johnson Publishing Company, Inc. 1981

KOONTZ Rufus G (Vera D) retired 9 Hawthorne Rd Short Hills (M) ® 376-4686
KOPEL Henry (Janice L) 806 Morris Tpk Short Hills (M) 376-1873
KOPKO John A 63 Dorison Dr Short Hills (M) ....
KOPSTEIN Roger 5 Oswego Ln Short Hills (M) 376-6010
KORA8 Amelia J 27 Park Rd Short Hills (M) ® 379-2927
KORENSTEIN Howard (Susan) dress contr 52 Maple Wyoming (M) ® 762-8336
KORFIN Otto 22 Mountain View Rd (M) 467-1946
KORMOD Hassan 24 Winding Way Short Hills (M) 376-2413
KORN Joel (Frances) emp Korn-Mar Appliance 176 Millburn Av (#26) (M) 467-3176
KORO CORSET SHOP Rose Yawitz & Kornelia Hercsky co-ownrs 308 Millburn Av (M) ..379-1790
KORSTEN James Dr phys & surg 34 Wildwood Dr Short Hills (res) (M) ® ....
KOSLOSKI Michael J atty 25 Silver Spring Rd Short Hills (M) ....
KOSLOSKI Zonia J 25 Silver Spring Rd Short Hills (M) ® 376-1241
KOSSON RICHARD A CPA 89 Millburn Av (ofc) (M) 763-1900
KOSTBAR Arbot (Mildred) mgr Corby's Enterprise Laundry 295 Millburn Av (#7) (M) 379-3532
KOSTER Arnold L atty (Lenore) 50 Mountain View Rd (res) (M) ® 379-7075
KOSTKA Andrew 22 Brookside Dr Short Hills (M) 467-1385
KOSYDAR CASMENS stone wkr North Jersey Quarry Co 14 Duncan (M) ....
KOSYDAR Walter retired 14 Duncan (M) ® 376-6513
KOTLARZ Patricia owner Clothes Line 57 Mountain View Rd (M) 467-1924
KOUWENHOVEN Arthur 8 (Rose D) exec Bell Labs 35 Exeter Rd Short Hills (M) ® 379-3476
KOVACO ANDREW OD Optician 357 Millburn Av (ofc) (M) 379-4155
KOVACS James P acct (Justine P) Price Waterhouse
38 Hartshorn Dr Short Hills (M) ® 376-8954
KOVEL Steven (Julia) 371 Wyoming Av Wyoming (M) 763-3131
KOWALYK Joseph 40 Taylor (M) 376-1910
KOWENHOVEN Arthur 8 Jr designer Jansen Inc 35 Exeter Rd Short Hills (M) ....
KOZLOFF Anna retired 261 Dale Dr Short Hills (M) ....
KRAEMER Gene (Katherine) owner Kraemer Publications
60 E Pine Terr Short Hills (M) ® 379-2720
KRAEMER JOEL atty 206 Main St (ofc) (M) 467-9188
KRAEMER Louis 28 Lakeside Dr Short Hills (#B) (M) 467-3411
KRAFTE J 806 Morris Tpk Short Hills (M) 379-6084
KRAH James G 19 Inwood Rd Short Hills (M) 379-6122
KRAKAUER Merrill 1 Deer Path Short Hills (M) 379-6473
KRAMER M S 206 Main St (M) 379-4769
KRAMER William (Shirley) 24 Kilmer Dr Short Hills (M) ® 467-2852
KRANNAWITTER John A (Dorothy) supt Nacirema Operating Co
37 Slayton Dr Short Hills (M) ® 379-5424
KRANTZ R A Jr 35 Lake Rd Short Hills (M) 379-2247
KRASKIN Allan J (Barbara) slsmn 840 Ridgewood Rd (M) ® 379-7854
KRAUS Anne 17 Inwood Rd Short Hills (M) ....
KRAUS Barbara student 17 Inwood Rd Short Hills (M) ....
KRAUS George atty (Sophie) assoc Aboff Fink Kraus Schwartz & Baien
186 Long Hill Dr Short Hills (M) ® 376-2378
KRAUS Robert student 17 Inwood Rd Short Hills (M) ....
KRAUS Robert (Marilyn) emp Eastern Air Lines 45 Elmwood Pl Short Hills (M) ® 376-9178
KRAUS W 806 Morris Tpk Short Hills (#3-Q-8) (M) ....
KRAUS Walter J DVM (Marilyn J) veterinarian 17 Inwood Rd Short Hills (M) ® 376-2334
KRAUSS Madeline J 52 Fairfield Dr Short Hills (M) ® 376-4806
KRAUSSE Yolanda S clk Chubb & Sons Inc 510 Millburn Av (#203) (M) 379-6148
KRAVIS Sophie 1 Highview Rd Short Hills (M) ....
KREITLER Carl J (Juliette R) vice pres Merrill Lynch Pierce Fenner & Smith Corp
205 Highland Av Short Hills (M) ® 379-4221
KREITLER John 38 Slope Dr Short Hills (M) ® 376-0455
KREITLER John H (Muriel G) sls mgr H J Ruesch 185 Highland Av Short Hills (M) ® ..379-3549
KREITLER Oscar H (Isabel B) retired 96 Mountain View Rd (M) ® 376-4361
KRESS Andrew G Jr (Doris H) ins & real est agt 24 Slayton Dr Short Hills (M) ® 379-3352
KRETCHMER Walter (Esther M) vice pres Peerless Imperial Mfg Co
69 Athens Rd Short Hills (M) ® 376-0296
KREY Albert D DVM (Johanne E) vet 30 Jefferson Av Short Hills (res) (M) ....
KREY Albert J emp Chubb & Son 30 Jefferson Av Short Hills (M) ® 467-0853
KREY Isabel A emp City University 30 Jefferson Av Short Hills (M) ....
KRICHMAN Monroe S (Betsy R) supvr Supermarkets 48 Mountain View Rd (M) ® 376-8991
KRIEGER M 49 Nottingham Rd Short Hills (M) 376-7734
KRIEGER Peter S (Margaret emp Insurance Co) 26 N Forest Dr Short Hills (M) 379-7167
KRISHNAN U R Dr physician Beth Israel Hosp 9 Athens Rd Short Hills (M) 467-3588
KRISTELLER A RALPH DR 60 Essex (M) 379-6262
KRISTELLER A Ralph MD physician 10 Morning Side Ct Short Hills (res) (M) ® ....
KRITSKY J 357 Millburn Av (M) 376-0743
KROHN David (Martha) 791 Ridgewood Rd (M) ® 376-8251
KROLL Robert G DDS (Arlene G) dentist 90 Cedar Wyoming (res) (M) 467-0661
KRONENGOLD C 15 Oakdale Av Wyoming (M) ....
KROPYWNYCKYJ Lucas 21 Colonial Way Short Hills (M) ....
KROUPA JEWELERS Louis C Kroupa ownr 1260 Morris Tpk Short Hills (M) 376-4022
KROUPA L C 55 Grosvenor Rd Short Hills (M) 379-7072
KROUPA REYNOLDS 374 Millburn Av (M) 379-5020
KRUCINSKI Alex (Jennie M) 57 Pine Wyoming (M) ® 762-4270
KRUEGER Myron W (Dorothy S) ownr Myron Krueger & Associates
321 Hartshorn Dr Short Hills (M) ® 379-3978
KRUEGER William F Jr (Mary G) supvr Levin Sagner 5 Duncan (M) ® 376-1852
KRUG Phillip G 79 Greenwood Dr (M) 379-7096
KRUGMAN Herbert S (Ann G) engr State of NJ 108 Greenwood Dr (M) ® 376-1771
KRUKOWSKI Boleslaw (Ada) slsmn 70 Cypress Wyoming (M) ® 763-6185
KRUKOWSKI Marion J (Helen) retired 24 Andover Dr Short Hills (M) ....
KRUM Dale H (Marie P) emp Bache & Co 83 Cedar Wyoming (M) 467-1596
KRUSE CARL CO Carl M Kruse ownr 38 Chatham Rd Short Hills (M) 467-0582
KRUSE Carl M (Mary B) ownr Carl Kruse Co 25 Ridge Terr Short Hills (M) ® 379-9320
KRUVANT Charles (Susan) ownr Kruvant Constn Co 18 Richard Dr Short Hills (M) ® ..379-4586
KUAN H Y 8 Lawrence Dr Short Hills (M) 467-2323
KUBICHEK Albert A 464 White Oak Ridge Rd Short Hills (M) 379-3444
KUBICK & KUBICK John Kubick Jr & Robert J Kubick co-owners 393 Millburn Av (M) 467-1690
KUBICK John Jr (Emily E) co-ownr Kubick & Kubick 393 Millburn Av (M) ® ....
KUBICK Robert J (Marianne) co-owner Kubick & Kubick
5 Hemlock Rd Short Hills (M) ® ....
KUCHTA Paul E 42 Glen Av Wyoming (M) 379-3432
KUCINSKI P 56 Mechanic St (M) 379-5218
KUCKER GEORGE DR phys 140 Old Short Hills Rd Short Hills (ofc) (M) 379-7520
KUDISHER Jerome S (Jo Ann) 12 Campbell Rd Short Hills (M) ® 376-5291
KUEHN Arnold V retired 74 Cedar Wyoming (M) ® 467-3892
KUEHN Frank A 20 Byron Rd Short Hills (M) 379-7157
KUH C 1 Park Pl Short Hills (M) 379-5120
KUHK R S 856 Ridgewood Rd (M) 376-5649
KUKIS A 22 Meeker Pl (M) 376-8556
KULICK Leonard (Joyce) owner Consolidated Lumber Co
22 Sparta Rd Short Hills (M) ® 379-7112
KULICKE Peter J Conlon owner 545 Millburn Av (M) 379-5577
KULIK S 149 Main St (M) 467-0234
KULL Virginia 176 Millburn Av (#12A) (M) ....
KUMMER Edward Jr (Florence V) retired 85 Linden Wyoming (M) ® ....
KUNZ F W 16 Meeker Pl (M) 467-8836
KUNZ Frederick W (Virginia S) slsmn 50 Linden Wyoming (M) 376-9137
KURITSKY Anthony 128 Greenwood Dr (M) 376-8245
KURKI P (Suzanne) 53 Seminole Way Short Hills (M) 376-7617
KURLAND Samuel L (Belle) carpenter 57 Cypress Wyoming (M) ® 763-3634
KURLAND Steven student 57 Cypress Wyoming (M) ....
KURTZ Abraham A acct (Ida)) 20 Parsonage Hill Rd Short Hills (M) 376-2445
KURTZ 8 60 Lakeside Dr Short Hills (M) 379-2088
KURTZ Louis F (Elizabeth L) asst mgr Institute Boilers & Radiation Mfrs
44 W Wellington Av Short Hills (M) ® 379-2650
KURTZ Robert P acct 20 Parsonage Hill Rd Short Hills (M) ....
KURTZMAN M S 37 Blaine St (M) 376-0013
KURZ Alfred (Lucille M) plumbing contr 425 Hartshorn Dr Short Hills (M) ® 376-7982
KUSNIERZ JAMES L DR phys 998 S Orange Av Short Hills (ofc) (M) 379-3639
KUTTNER V 806 Morris Tpk Short Hills (res) (M) 467-3326
KUTZEN Herbert 81 Falmouth Short Hills (M) 467-3518
KUVER Raymond (Joan) 49 Winding Way Short Hills (M) ® 467-3574
KV2 CORP Carl Kruse mgr 38 Chatham Rd Short Hills (M) 467-0467
KYDALA Andre (Anna) 56 Whittingham Terr (M) 379-2321

L

L & L ALTERATION CENTER Lea Greisman & Lucia Geiger co-ownrs
307 Millburn Av (M) 376-3515
L'HEUREUX K L 50 Western Dr Short Hills (M) 467-1134
L'IND KAHN ASCW Linda Kahn owner 206 Main St (M) 376-2827
La8ARRE & SCHUCH INC Luther LaBarre pres Warren Schuch secy treas
30 Bleeker (M) 376-6060
La8ELLE Alphonse N (Dora B) retired 85 Fairfield Dr Short Hills (M) ® 379-2895
LACKER Doris medl techn Overlook Hosp 190 Millburn Av (#1G) (M) ....
LACOUPE 8EAUTY SALON 116 Essex (M) 379-7886
LADELL Paul 3 Short Hills Cir (M) 376-8224
LADOCSI G 177 Hobart Av Short Hills (M) 379-1395
LADY Gambert 306 Millburn Av (M) 376-1400
LAFFEY Meredith C (Naomi E) retired 25 Montview Av Short Hills (M) ® 376-5960
LaGRANGE Wesley (Virginia) carpet slsmn 302 White Oak Ridge Rd Short Hills (M) ® 467-0521
LaGRECA Barney (Priscilla) 171 Myrtle Av Wyoming (M) ® 376-1778
LaGRECA Thomas Jr (Linda) special agt US Govt 439 Wyoming Av Wyoming (M) ® 467-1328
LAKE Douglas 21 Elsway Rd Short Hills (M) 376-2657
LAKE Francis E (Aileen R) 9 Exeter Rd Short Hills (M) ® 467-3196
LAKEVIEW AGENCY INC 374 Millburn Av (M) 379-7100
LaLONDE William S Jr (Mariono H) prof of civil engr & dept head Newark College of
Engineering 77 Jefferson Av Short Hills (M) ® 376-4192
LaMAGNA M F 201 Parsonage Hill Rd Short Hills (M) 467-2622
LaMALVA Joseph 10 Denman Ct Short Hills (M) 376-7647
LaMALVA Mark J 9 E Beechcroft Rd Short Hills (M) 376-2569
LaMALVA Patrick M (Joan C) 9 E Beechcroft Rd Short Hills (M) ® 379-2198
LaMALVA V J student 9 E Beechcroft Rd Short Hills (M) ....
LAM8 E Anthony Jr 21 Highland Av Short Hills (M) 467-3417
LAM8ERT Melvin 805 Ridgewood Rd (M) 376-2466
LAM8ERTO C 2 Bishops Ln Short Hills (M) 379-9588
LAM8ETH S W 25 Farley Rd Short Hills (M) 379-2356
LAMIE Ralph (Jean) retired 86 Chestnut Wyoming (M) ....
LaMORGESE Michael N Jr pres Michael LaMorgese & Son Inc
91 Lawrence Dr Short Hills (M) ® ....
LaMOTTA F 378 Millburn Av (M) 376-7709
LAMP SPECIALTIES INC Richard Puder pres 20 E Willow (M) 376-3087
LAMPARIELLO Anna C 42 Troy Dr Short Hills (M) 379-6682
LAMPARIELLO Joseph A (Frances) asst vice pres Stetson Co
80 Troy Dr Short Hills (M) ® 379-6692
LAMPE Hope H 20 Inverness Ct Short Hills (M) 376-8827
LAMPE W Owen (Helen M) mgr Bell Labs 20 Inverness Ct Short Hills (M) ® 376-8827
LANCE Kendrick P MD (Priscilla T) physician
417 Old Short Hills Rd Short Hills (M) ® 376-8255
LANCE Priscilla student 417 Old Short Hills Rd Short Hills (M) ....
LAND James N Jr (Frances E) assoc First Boston Corp
4 Hardwell Rd Short Hills (M) ® 379-3376
LANDA INTERNATIONAL 306 Main St (M) 379-3366
LANDIS Herbert J Jr (Eleanor) engr Johns Manville Co
16 Meadow Brook Rd Short Hills (M) ® 376-0096
LANE BRYANT Judith Weiss mgr 235 Millburn Av (M) ® 376-6116
LANE Robert W (Virginia) retired 63 West Rd Short Hills (M) ® 379-2929
LANE Warren 8 306 Lupine Way Short Hills (M) 379-9617
LANG Alice E clk Vogue Right Studios 44 Thackeray Dr Short Hills (M) ....
LANG Rudolph J (Alice M) dairyman 44 Thackeray Dr Short Hills (M) ® 376-2357
LANG William H (Eldda) 10 Delabarton Dr Short Hills (M) ® 376-5596
LANGDON Paul I (Flovian N) aft United Realty 128 Greenwood Dr (M) ® 376-2421
LANGENUS P M 16 Elmwood Pl Short Hills (M) ® 376-1461
LANGGUTH N 22 Brookside Dr Short Hills (M) 379-3198
LANGHORNE Thomas C (Astrid) computer programmer Prudential Ins Co
23 Undercliff Rd (M) ® 376-9226
LANGMAN T 29 Short Hills Cir (#2B) (M) ....
LANGNESS James W 22 Addison Dr Short Hills (M) 467-9476
LANIADO Saul (Helen) vice pres Burlington Industries 81 Mountain Av Wyoming (M)
® 762-4798
LANIER George H (Roselind) broker Truner Halsley Co 27 Lake Rd Short Hills (M) ® ..376-4262
LANING G 206 Millburn Av (M) 376-3755
LANSTON Helene P 242 Hartshorn Dr Short Hills (M) ® 379-2947
LANZET Phillip 469 Millburn Av (M) 379-3349
LAPHAM Marweena M tchr Maplewood School 218 Millburn Av (#11C) (M) 376-2808

© Johnson Publishing Company, Inc. 1981

LAPIDES & PETH REALTY COMPANY INC 508 Millburn Av (M) 467-8050
LaPIDUS Michael A (Joan) slsmn 85 Mohawk Rd Short Hills (M) ⊕ 376-1543
LaPIDUS Milton N 38 Greenwood Dr (M) 379-3988
LAPIDUS REU8EN CO 181 Millburn Av (M) 376-6900
LaPIER Rae T (Alice D) research dir Colgate Palmolive Co
8 Coleridge Rd Short Hills (M) ⊕ 376-3589
LAPIN K A 18 Exeter Rd Short Hills (M) 467-3944
LaPLANTE Paul A 274 White Oak Ridge Rd Short Hills (M) 467-9634
LAPPE Paul (Jeannette) exec Ad-Aid 500 Morris Av Springfield (M) ⊕ 379-9025
LARCEY Harold J Jr (Mary A) MPD 206 Main (#3) (M) ....
LARDIERI Peter J (Marie J) supvr Genl Motors Corp
22 Great Hills Terr Short Hills (M) ⊕ 376-3336
LARKEY CO Morris Tpk Short Hills (M) 379-2051
LARKEY Irving G Dr (Abigail F) phys & surg 36 Troy Dr Short Hills (M) 379-3638
LARKEY-MILL8URN INC Phil Lazarus mgr 700 Morris Tpk Short Hills (M) 379-2051
LARKEY Patricia G student 36 Troy Dr Short Hills (M) ....
LARKEY Susan M student 36 Troy Dr Short Hills (M) ....
LARKMAN David F G 18 Quaker Rd Short Hills (M) ....
LaROCCA Michael A (Lillian E) 19 Mount Ararat Rd Short Hills (M) ⊕ 379-3480
LaROCK Alfred (Pearl)) 45 Chestnut Wyoming (M) ....
LaROSA T E 68 Whittingham Terr (M) 379-5472
LARSEN Thorvald R Jr (Jean L) engr Warner Chilcott
48 Hawthorne Rd Short Hills (M) ⊕ 376-5974
LARY Blanche retired 469 Millburn Av (#2B) (M) 376-2818
LASKOWSKI D 910 S Orange Av Short Hills (M) 467-1336
LASKY CO 67 E Willow (M) 376-9200
LASKY Marc B 76 Spenser Dr Short Hills (M) 376-2492
LASKY PRINTERS 67 E Willow (M) 376-9200
LASSER John O (Nancy B) real estate appraiser 29 Dryden Terr Short Hills (M) ⊕ 376-5461
LASSITER William W 34 Norwood Terr Wyoming (M) ....
LAST RESORT THE Gene Becker ownr 319 1/2 Millburn Av (M) 379-3231
LaSTRADA John Grassi ownr 353 Millburn Av (M) 467-3420
LATELLA Michelina 15 Mechanic (M) ⊕ 379-3372
LATHAM James L 24 South Terr Short Hills (M) 467-3891
LATHAM Poole C 24 South Terr Short Hills (M) 467-3891
LATIMER Harry (Althea B) mgr Western Electric Corp
41 Hilltop Rd Short Hills (M) ⊕ 376-4114
LATONA Joseph A (Mary) firefighter MFD 19 Norwood Terr Wyoming (M) ⊕ 763-3006
LaTOURETTE H L 65 Southern Slope Dr (M) ⊕ 376-4385
LATZONI Patricia M legal secy Mead Gleeson Hansen & Pantages
25 Mount Ararat Rd Short Hills (M) ....
LAU Elmer supvr Western Electric Co 50 Hilltop Rd Short Hills (M) 379-1490
LAU Emma retired 50 Hilltop Rd Short Hills (M) ⊕ 379-1490
LAU Ruth 50 Hilltop Rd Short Hills (M) ....
LAUBER A L 1 Midhurst Rd Short Hills (M) 379-4948
LAUBER George H (Beulah M) retired 9 Overlook Terr Short Hills (M) ⊕ 376-5212
LAU8ER RO8ERT H DDS dentist 4 The Crescent Short Hills (M) 376-3071
LAUBER Robert H DDS (Joan T) dentist 4 The Crescent Short Hills (M) ⊕ 376-3071
LAUITOL Steven 69 Great Oak Dr Short Hills (M) 467-3993
LAURENCE GERALD 41 Addison Dr Short Hills (M) 379-2460
LAURENCE Gerald (Louise) bldg contr 41 Addison Dr Short Hills (M) ⊕ 379-2460
LAURIA John 8 (Elizabeth S) asst dir Ketchum MacLeod
31 Woodland Rd Short Hills (M) ⊕ 376-0641
LAURIANO Robert D 20 Birchwood Dr Short Hills (M) ....
LAURIE Jas 58 Rector St (M) 379-4529
LAURINO Henry M (Constance J) traffic mgr Allied Chemical Co
20 Birchwood Dr Short Hills (M) ⊕ 376-7849
LaVALLEY Joseph H (Louise M) plumber 5 Brookside Dr Short Hills (M) ⊕ 379-2846
LaVALLEY Richard J plumber 5 Brookside Dr Short Hills (M) ....
LAVALLEY RO8ERT PLUM8ING & HEATING 29 Ocean (M) 376-8130
LaVECCHIA Joseph (Mary) carpenter 11 Meeker Pl (M) 379-2788
LaVECCHIA Joseph Jr 11 Meeker Pl (M) 379-3843
LaVECCHIA Vittorio (Rose) cabinet maker 100 Cypress Wyoming (M) 763-1103
LAVERTY John J (Bette) Capt MPD 14 Oakdale Av Wyoming (M) 763-3975
LAVINE Elmer (Sarah) retired 12 River Ln (M) 376-2179
LAVINE Harvey J (Ruth F) investigator 911 Ridgewood Rd (M) ⊕ 376-8448
LAVITOLA Biaggio (Lillian E) 69 Great Oak Dr Short Hills (M) ⊕ 376-6994
LAVITOLA L 176 Millburn Av (M) 467-8607
LAW Steven 463 Millburn Av (M) 376-9649
LAWLOR William J III (Blair S) 44 Lake Rd Short Hills (M) ⊕ 379-1349
LAWNER Robert III Parsonage Hill Rd Short Hills (M) 376-6074
LAWRENCE David C Dr (Carolyn J) phys & surg
28 Claremont Dr Short Hills (res) (M) ⊕ 376-4033
LAWRENCE DAVID C DR 120 Millburn Av (ofc #206) (M) 467-2277
LAWRENCE Garth (Valarie) 75 Oak View Terr Short Hills (M) 379-4905
LAWRENCE H Robert (Dolores R) programmer National Cash Register
81 Linden Wyoming (M) ⊕ 376-8947
LAWRENCE Richard L (Joan E) dept mgr Esso Standard Oil Co
105 E Wellington Av Short Hills (M) ⊕ 376-4399
LAWRENCE Robert M (Emily D) 21 Deer Path Short Hills (M) ⊕ 379-7143
LAX PHILIP 830 Morris Tpk Short Hills (M) (4 467-1333
LAX William 62 Locust Av (M) 376-8312
LAX William acct (Bernice S) 62 Locust Av (res) (M) ⊕ 376-8312
LAYNG L Josephine retired 28 N Forest Dr Short Hills (M) ⊕ 379-3640
LAYNG Marjorie E receptionist Summit Dog & Cat Hospital
28 N Forest Dr Short Hills (M) 379-3640
LAZANSKY Jerry (Karen) 22 Dorset Ln Short Hills (M) 467-0921
LAZANSKY Marvin 22 Dorset Ln Short Hills (M) 467-0918
LAZINGER L 19 Sunset Dr Wyoming (M) 761-1971
L8ERSFELD Max 11 Rippling Brook Dr Short Hills (M) ....
Le CLAIR C 17 Short Hills Cir (#1B) (M) ....
LEAMOND Edmund W (Florence S) supvr USPS 14 Norwood Terr Wyoming (M) ⊕ 762-5352
LEATHER SHOP INC THE Jerome Sigman pres 251 Millburn Av (M) 376-0700
LEATHER SHOP OF S MARSH & SONS 265 Millburn Av (M) 376-1414
LEAVENS Douglas L 48 Meadow Brook Rd Short Hills (M) 376-4305
LEAVENS K Davis 48 Meadow Brook Rd Short Hills (M) 376-4305
LEBERFINGER J 3 Woodland Rd Short Hills (M) 379-1916
LE8ERSFELD Arthur (Rose L) 11 Rippling Brook Dr Short Hills (M) ⊕ 379-1274
LEBERSFELD H J 10 Princeton Terr Short Hills (M) 467-1665
LEBERSFELD Max 396 Long Hill Dr Short Hills (M) 467-8560
LECHNER Adolph J 918 Ridgewood Rd (M) 379-5058
LECHNER Mary retired 918 Ridgewood Rd (M) ⊕ 379-5058
LECHTMAN Benjamin S (Susan L) 30 Sylvan Way Short Hills (M) ⊕ 379-6658
LeDUC J Adrien M (Elvira R) scientist 189 Parsonage Hill Rd Short Hills (M) ⊕ 376-7258
LEE Alan M 24 Falmouth Short Hills (M) ⊕ ....
LEE Alfred Mc C (Elizabeth B)) prof City University of New York
100 Hemlock Rd Short Hills (M) ⊕ 376-8232
LEE 8iong W 5 Shirlawn Dr Short Hills (M) 376-4392
LEE George H (Sheila H) pres York St Linen Co 137 Hobart Av Short Hills (M) ⊕ 376-1799
LEE Hoe Yung Dr (Eun Seak) phys & surg 30 Mohawk Rd Short Hills (res) (M) 376-7267
LEE I II 11 Watchung Rd Short Hills (M) 376-9184
LEE Ilbok (Jean) statistical consultant 29 Lee Terr Short Hills (M) ⊕ 467-8878
LEE John F atty (Patricia M) 30 Slope Dr Short Hills (M) 376-1290
LEE RO8ERT E DR 2 Great Oak Dr Short Hills (ofc) (M) 376-2952
LEE Robert E Dr (Isabel H) phys & surg 2 Great Oak Dr Short Hills (res) (M) 376-2959
LEE8OW Albert (Alice) retired 37 Richard Dr Short Hills (M) ⊕ (2) 376-5657
LEECO INDUSTRIAL SALES 12 Holmes (M) 376-7963
LEEDS HAROLD C DR phys & surg 120 Millburn Av (ofc) (M) 467-1212
LEEDS Herman (Florence) 9 Southern Slope Dr (M) ⊕ 376-4101
LEEDY Robert M (Dorothy) engr Olin Corp 7 Martindale Rd Short Hills (M) ⊕ 376-7847
LEEN P J 73 Tennyson Dr Short Hills (M) ....
LEEVY Carroll M Dr (Ruth) physician-prof NJ College of Medicine
35 Robert Dr Short Hills (M) ⊕ ....
LEEZEN8AUM Lisa student 3 Southern Slope Dr (M) 762-8165
LEEZEN8AUM Stanley (Sally) ownr Leland Tube Co 3 Southern Slope Dr (M) ⊕ 762-8165
LEFF Daniel atty (Thelma) 106 Greenwood Dr (res) (M) ⊕ 379-9506
LEFF Ricahrd S USA 106 Greenwood Dr (M) ....
LEFKOWITZ Harry (Lillian) retired 806 Morris Tpk Short Hills (M) 376-6746
LEFKOWITZ Matthew 1 Deer Path Short Hills (M) 379-6473
LEGRANGE 8rian student 52 Cayuga Way Short Hills (M) 467-2643
LEGRANGE U J (Barbara P) mgr Exxon 52 Cayuga Way Short Hills (M) ⊕ (2) 467-2643
LEHMAN & WASSERMAN Myron S Lehman & Robert Wasserman attys
225 Millburn Av (#upper level) (M) 467-2700
LEHMAN MYRON S Lehman & Wasserman attys 225 Millburn Av (M) 467-2700
LEHMAN Myron S atty (Doris E) 17 Oswego Ln Short Hills (M) ⊕ 376-8734
LEHMAN Richard H 8 Hemlock Rd Short Hills (M) 376-7165
LEHMAN Roger E (Jeanne A) 30 Richard Dr Short Hills (M) ⊕ 376-7474
LEHRER Robert Z (Ellen J) 12 Puritan Rd Short Hills (M) ⊕ 379-4412
LEHRHAUPT Rebecca 116 Cypress Wyoming (M) ⊕ ....
LEHRHOFF Arthur (Judith) distributor 61 Winthrop Rd Short Hills (M) ⊕ 379-7759
LEHRHOFF 8ernard J student 16 Vincent Ln Short Hills (M) ....
LEHRHOFF Daniel 15 Reeve Cir Wyoming (M) 467-8229
LEHRHOFF Daniel K student 16 Vincent Ln Short Hills (M) ....
LEHRHOFF David student 16 Hickory Rd Short Hills (M) 376-8664
LEHRHOFF Julius (Sonya) emp Lehrhoff & Co 16 Vincent Ln Short Hills (M) ⊕ 376-1206
LEHRHOFF Richard (Barbara) emp I Lehrhoff 44 Myrtle Av Wyoming (M) 763-8435
LEHRHOFF Seymour (Sylvia) emp Lehrhoff & Co 16 Hickory Rd Short Hills (M) ⊕ 376-8525
LEI8OWITZ Joel L atty (Doris E) 369 Wyoming Av Wyoming (M) ⊕ (5) 763-8359
LEIPOW Robert 734 Ridgewood Rd Wyoming (M) 761-4863
LEISTER Edwin S (Nanette) 19 Shawnee Rd Short Hills (M) ⊕ 379-7584
LEIT Stephen 35 Haddonfield Rd Short Hills (M) 379-9446
LEIWANT M 66 Mohawk Rd Short Hills (M) 467-9040
LELAND Gerald W 112 Fairfield Dr Short Hills (M) ⊕ 376-0699
LEMERMAN Nathan (Lillian) retired 7 Canterbury Ln Short Hills (M) ⊕ 379-1055
LEMKAU Kurt W 41 West Rd Short Hills (M) 467-3555
LEMOINE 8arbara J tchr Bd of Educ Irvington 264 Long Hill Dr Short Hills (M) 376-6451
LEMOINE Harry J 220 Millburn Av (#22E) (M) 379-4315
LEMOINE Robert F (Grace M) pres R F LeMoine Inc
264 Long Hill Dr Short Hills (M) ⊕ 376-6451
LeMOINE Susan V student 264 Long Hill Dr Short Hills (M) 376-6451
LENAHAN Thomas J (Harriett) slsmn Union Steel Co 736 Ridgewood Rd Wyoming (M)
⊕ 762-1325
LENCSIS Peter 12 Spring (M) 376-1631
LENDER Frieda emp Margaret T Day 93 Highland Av Short Hills (M) ....
LENDMAN ASSOCIATES Charles S Johnson Jr regional mgr
374 Millburn Av (#200E) (M) 379-7612
LENKEY Arthur A 276 Main (M) ⊕ 379-2972
LENKEY Judy student 276 Main St (M) (4) 379-2972
LENNARD'S ANTIQUE JEWELERS THE Mr Schlossberg ownr 358 Millburn Av (M) 376-7274
LENNARD'S THE Alvin Schlossberg 358 Millburn Av (M) 376-7274
LENOX Wilma 295 Millburn Av (#4) (M) 376-5587
LENTER S H 36 Lakeside Dr Short Hills (#B) (M) 379-6475
LENTER Seymour (Lois) 46 Greenwood Dr (M) 376-0449
LENTER Seymour (Lois) 46 Greenwood Dr (M) (2) 376-8693
LENTZ Eileen 22 Meadow Brook Rd Short Hills (M) 376-3815
LENZ Henry P (Norma M) 21 Audubon Ct Short Hills (M) ⊕ 376-9387
LEONARD Frank W (Matilda) slsmn Homestyle Laundry 25 Bailey Rd Wyoming (M) ⊕ 762-9259
LEONARD James P 25 Bailey Rd Wyoming (M) 762-9259
LEONARD Jay B 27 Woodcrest Av Short Hills (M) 467-9477
LEONE James A 71 Minnisink Rd Short Hills (M) 379-3855
LEONG Henry 3 Edwards Pl Short Hills (M) 379-6089
LEONINE CONSTRUCTION CORP 407 Essex (M) 376-8394
LEPORE 8ENJAMIN E 257 Essex (M) 379-7764
LEPORE Benjamin E (Joyce F) emp trucking 70 Milton Wyoming (M) ⊕ 762-1328
LEPORE Emanuel emp Frank's Barber Shop 257 Essex (M) ....
LEPOW Howqrd G 21 Hardwell Rd Short Hills (M) 467-8867
LERMAN Ellen 878 Ridgewood Rd (M) ....
LERNARD 8ORNSTORN ASSOCIATES 321 Millburn Av (M) 763-5249
LERNER 8 56 Pine Wyoming (M) 763-3859
LERNER Ellen B 30 Undercliff Rd (M) 376-1929
LERNER Louis L 190 Millburn Av (#2I) (M) 467-1938
LERNER Mark S 30 Undercliff Rd (M) 376-1929
LERNER Michael H (Lynn) 44 Montview Av Short Hills (M) ⊕ 376-8138
LERNER Morris R (Rose) tchr Barringer High School 30 Undercliff Rd (M) ⊕ 376-1929
LESH ALEXANDER G 5 Douglas (M) 376-0093
LESH Alexander G (Mary F) engraver 5 Douglas (M) ⊕ 376-0093
LESINK Larry 170 Myrtle Av Wyoming (M) 467-1035
LESLIE Joan M 51 Cambridge Dr Short Hills (M) 379-2654
LESLIE Robert M 51 Cambridge Dr Short Hills (M) 379-2654
LESLIE William Jr (Annette R) banker Bankers Trust Co
51 Cambridge Dr Short Hills (M) ⊕ 379-2654
LESS John M (Miriam) comml artist 40 Park View Dr (M) ⊕ 379-9097

© Johnson Publishing Company, Inc. 1981

LESS Steven 40 Park View Dr (M) 379-9097
LESTER Carl H 48 Kenilworth Dr Short Hills (M) 376-232B
LESTER Edward M 37 Exeter Rd Short Hills (M) ⊕ 467-8941
LESTER Irving R 22 Canterbury Ln Short Hills (M) ....
LETHBRIDGE C A 72 Lakeside Dr Short Hills (#A) (M) 379-2684
LEVAN Ambrose E (Dorothy S) v pres Ametek Corp 66 Seminole Way Short Hills (M) ⊕ 376-5626
LEVENSON Harry acct (Hannah C)) 416 Wyoming Av Wyoming (M) ⊕ 762-9563
LEVENSON Marcy 14 Park View Dr (M) 376-3313
LEVENSON Matthew (Ruth J) letter carrier MPO 14 Park View Dr (M) ⊕ 376-3313
LEVENSON S G 26 Talbot Ct Short Hills (M) 467-8259
LEVESQUE Edgar A (Alice E) emp ins agency 11 Wyoming Village (#2E) (M) 376-3846
LEVEY Berthe 806 Morris Tpk Short Hills (#463) (M) 379-2476
LEVEY Gerald J (Ruth) adv acct exec Parkson 75 Greenwood Dr (M) ⊕ 379-9297
LEVEY Perry (Vicki) emp Paper Mart 17 Fairfield Dr Short Hills (M) ⊕ 376-5025
LEVI Frank D Jr (Lynn J) slsmn Ad Press Ltd
240 White Oak Ridge Rd Short Hills (M) ⊕ 467-1206
LEVIN Abraham I (Jessica) emp Treasure Trove 349 Wyoming Av Wyoming (M) ⊕ 379-4169
LEVIN Enid B 117 Sagamore Rd Wyoming (M) ⊕ 763-1035
LEVIN Jerry M physician Overlook Hosp 44 Lakeside Dr Short Hills (#A) (M) 467-8970
LEVIN S 14 Whittingham Terr (M) 376-1313
LEVIN Samuel atty (Natalie) 8 Mountain View Rd (res) (M) ⊕ 376-5064
LEVIND John W 194 Long Hill Dr Short Hills (M) 376-5B79
LEVINE Ben (Helen) 58 Silver Spring Rd Short Hills (M) ⊕ 376-B549
LEVINE Debra L 31 Farbrook Dr Short Hills (M) ....
LEVINE Hannah clk 2 Glen Hill Ln Wyoming (M) ⊕ 379-6032
LEVINE Peter L 150 Hartshorn Dr Short Hills (M) 467-2233
LEVINE Philip (Miriam) 10 Undercliff Rd (M) ⊕ 467-B532
LEVINE Robert G (Brenda) emp Uncle Sam Shoes
7 Silver Spring Rd Short Hills (M) ⊕ 376-3954
LEVINE'S SIZE SHOP 345 Millburn Av (M) 376-2468
LEVINE Tbeodore J (Frances) sls mgr 26 Locust Av Wyoming (M) ⊕ ....
LEVINE W 117 Sagamore Rd Wyoming (M) 763-1033
LEVITCH Seymour (Charlotte) pharmacist Village Pharmacy 871 Ridgewood Rd (M) ⊕ 376-5674
LEVITHAN Allen B atty (Beth) 43 Athens Rd Short Hills (res) (M) ⊕ 376-7216
LEVITT Doris 46 Linden Wyoming (M) ⊕ 376-4968
LEVITT Herbert I 38 Silver Spring Rd Short Hills (M) 467-8624
LEVITT LAWRENCE atty 75 Main St (ofc) (M) 379-4466
LEVY Alphonse 806 Morris Tpk Short Hills (M) 379-7522
LEVY Arthur 63 Silver Spring Rd Short Hills (M) 376-B797
LEVY Cyril E (Sylvia F) disabiities specialist Bd of Educ
7 Sherwood Rd Short Hills (M) ⊕ 467-2463
LEVY D 1 Brooklawn Dr Short Hills (M) 379-5391
LEVY JULIUS CO Norman Lapidus 183 Millburn Av (M) 376-6900
LEVY L pres G-L Corp 58 Lakeside Dr Short Hills (#B) (M) 379-2672
LEVY Louis E 26 Farmstead Rd Short Hills (M) 376-4044
LEVY Mark 136 Lawrence Dr Short Hills (M) ⊕ ....
LEVY Martin 173 White Oak Ridge Rd Short Hills (M) 376-2780
LEVY SAmuel mgr Chatham Department Store 510 Millburn Av (#108) (M) ....
LEWIN Max (Kay S) security guard Neilson Co 30 Rosedale Av Wyoming (M) 762-6393
LEWIS Arthur 484 Long Hill Dr Short Hills (M) 467-8824
LEWIS Arthur S 484 Long Hill Dr Short Hills (M) ....
LEWIS Edward W (Evelyn S) exec Richard Merrill Co 18 Bailey Rd Wyoming (M) ⊕ 762-4815
LEWIS Joffre A (Frances P) civil engr Joseph Muscarello & Co
18 Silver Spring Rd Short Hills (M) ⊕ 376-1588
LEWIS Leo 50 Lakeside Dr Short Hills (#A) (M) ....
LEWIS Salim B (Barbara) emp Whitewald & Co 66 Montview Av Short Hills (M) ⊕ 379-4446
LEWITT Gussie 206 Millburn Av (#7A) (M) 376-6792
LIAO Wu Nan 142 Tennyson Dr S hort Hills (M) 379-7175
LIBBY Dexter K (Jean J) ins agt Met Life Ins Co 18 Cypress Wyoming (M) ⊕ 763-4394
LIBBY Karen 18 Cypress Wyoming (M) 763-4394
LIBERAL FINANCE SERVICE William G Schwab mgr 56 Main St (M) 379-3500
LIBERMAN Arthur R Dr (Cindy) phys 1 Winthrop Rd Short Hills (res) (M) ⊕ ....
LIBERMAN ARTHUR R MD 895 S Orange Av Short Hills (M) 379-4251
LIBERTY TRAVEL INC Kenneth Haas mgr 760 Morris Tpk Short Hills (M) 376-9060
LIBMAN Morris (Mildred) emp Embassy Tire Co 403 Long Hill Dr Short Hills (M) ⊕ 376-0957
LIBRIZZI Frank P (Sheila V) elecl engr PSE&G Co 20 Briarwood Dr Short Hills (M) ⊕ 376-1780
LIBRIZZI Josephine D 26 Lakeside Dr Short Hills (#A) (M) 379-7391
LIBRIZZI M A 21 Willow St (M) 467-1727
LICATA JOSEPH Bohrer Bohrer Rosinfarb & Lincoln CPA
636 Morris Tpk Short Hills (M) 379-1700
LICHOTA Adam J 45 Addison Dr Short Hills (M) ⊕ 379-7840
LICHT FLOOR COVERING Sam Licht 537 Millburn Av (M) 376-6293
LICHT Irving (Frances A) 504 Long Hill Dr Short Hills (M) ⊕ 376-7940
LICHTENBERG Mark 110 Fairfield Dr Short Hills (M) ....
LICHTENWALTER Homer O Jr (Maxine H) treas Vitxa Seal Co
35 Colonial Way Short Hills (M) ⊕ 376-495B
LICHTENWALTER Lee H 35 Colonial Way Short Hills (M) 376-4958
LICHTENWALTER Sandra E 35 Colonial Way Short Hills (M) 376-495B
LICHTMAN ASSOCIATES 24 Lackawanna Pl (M) 467-1641
LIEB Beth S student 85 Kean Rd Short Hills (M) ....
LIEB Edwin (Ruth) emp Associated Book Service 117 Greenwood Dr (M) ⊕ ....
LIEB K 532 Wyoming Av Wyoming (M) 762-5640
LIEB M A 27 Joanna Way Short Hills (M) 379-4666
LIEB Mollie emp Don's Fashions 27 Joanna Way Short Hills (M) ....
LIEB Robert L MD physician 806 Morris Tpk Short Hills (#1E4) (M) 379-1938
LIEB Susan retired 532 Wyoming Av Wyoming (M) ⊕ 762-5640
LIEBERICH F Jr 8 Lakeside Dr Short Hills (#B) (M) ....
LIEBERMAN Beatrice 21 Parsonage Hill Rd Short Hills (M) ⊕ ....
LIEBERMAN Bruce A student 33 Kean Rd Short Hills (M) 379-1721
LIEBERMAN David B 21 Mechanic (M) 376-B115
LIEBERMAN Leonard (Rhoda D) 40 North Rd Short Hills (M) ⊕ 467-1679
LIEBERMAN Louis (Florence) emp Luberman Brothers 33 Kean Rd Short Hills (M) ⊕ ..379-1720
LIEBERMAN Milton L MD (Millie A) physician 27 Joanna Way Short Hills (M) ⊕ 376-3993
LIEBERMAN Nanci M student 33 Kean Rd Short Hills (M) 379-1721
LIEBERSON Henry (Anne P) slsmn 64 Mountain View Rd (M) ⊕ 379-602B
LIEBOWITZ Alan (Charlotte) 148 Great Hills Rd Short Hills (M) ⊕ (3) 379-5322
LIEBOWITZ Janice 148 Great Hills Rd Short Hills (M) 379-5322
LIFE UNDERWRITERS AGENCY INC 374 Millburn Av (M) 467-1000
LIFSON Dale P student 394 Hartshorn Dr Short Hills (M) 379-2255
LIFSON EDWARD A 391 Millburn Av (M) 376-6100
LIFSON Edward A pres Binder Lifson & Borrus 394 Hartshorn Dr Short Hills (M) ⊕ 379-2255
LIFSON Patricia 365 Long Hill Dr Short Hills (M) 376-2946
LIFSON William E (Elaine T) engr Exxon Research Inc
365 Long Hill Dr Short Hills (M) ⊕ 376-2946
LIGHT Edith C 21 Elmwood Pl Short Hills (M) ⊕ ....
LIGHT Pauline E 21 Elmwood Pl Short Hills (M) ....
LIGHTNING ELECTRIC CO Albert A Richman pres 40 E Willow (M) 379-6800
LIKINS Bob 15 Woodcrest Av Short Hills (M) 379-2756
LILIEN Neil 18 Moraine Pl Short Hills (M) 467-3220
LILIENFELD Diane student 9 Canoe Brook Rd Short Hills (M) 376-7662
LILIENFELD Robert student 9 Canoe Brook Rd Short Hills (M) 376-7662
LILIERFELD Curt S (Edith R) 9 Canoe Brook Rd Short Hills (M) ⊕ 376-7662
LILLEY Jane 497 Long Hill Dr Short Hills (M) 379-2229
LILLEY Margaret 497 Long Hill Dr Short Hills (M) 379-2227
LILLEY Robert D (Helen) pres AT&T Co 497 Long Hill Dr Short Hills (M) ⊕ 379-2227
LIM Wendel 32 Park View Dr (M) 376-9031
LINCOLN Estelle M 425 White Oak Ridge Rd Short Hills (M) ⊕ 379-2055
LINCOLN Franklin B III 22 Roland Dr Short Hills (M) 376-2481
LINCOLN Franklin B Jr (Helen C) 22 Roland Dr Short Hills (M) ⊕ 376-2481
LINCOLN NATIONAL LIFE 75 Main St (M) 467-9530
LINDA'S John & Linda Ward 357 Millburn Av (M) 379-2188
LINDBERG Edward H (Rosalie L) exec Marsh & McLenan Inc
25 Claremont Dr Short Hills (M) ⊕ ....
LINDBLOM N W 55 Slope Dr Short Hills (M) 376-5285
LINDEN William PhD 58 Undercliff Rd (M) 376-5313
LINDEN William PhD 159 Millburn Av (M) 379-2430
LINDENTHAL Walter (Rosemary J) mgr JC Penney Co
300 Hartshorn Dr Short Hills (M) ⊕ 376-4486
LINDER Carrie M retired 68 Crescent Pl Short Hills (M) ⊕ ....
LINDER Mabel A retired 68 Crescent Pl Short Hills (M) ....
LINDER Mildred retired 259 Brookhaven Way Short Hills (M) 376-4913
LINDER Robert W retired 259 Brookhaven Way Short Hills (M) 376-4913
LINDNER Gregory 32 Ocean St (M) 379-9431
LINDNER Joseph Jr MD (Doris) phys 8 Crossgates Short Hills (M) 379-6629
LINDSAY James B (Lucille H) chief engr Pearl Engineering 18 Bodwell Terr (M) ⊕ 376-5421
LINDSAY John G (Mary B) slsmn Pittsburg Plate Glass Co
71 Jefferson Av Short Hills (M) ⊕ 376-3093
LINFANTE Lorraine R 28 Dryden Terr Short Hills (M) 376-1608
LINFANTE Romilda E 28 Dryden Terr Short Hills (M) ⊕ 376-1608
LINGERIE FRANCOISE Francoise Amend 42 Main (#A) (M) 467-1920
LINK M M 352 Old Short Hills Rd Short Hills (M) 376-4482
LINKER Jacob (Shirley) emp luncheonette 32 Undercliff Rd (M) ⊕ 467-3475
LINKER Walter 48 Dorison Dr Short Hills (M) 376-1121
LINN Henry W (Emmeline) retired 15 Rosedale Av Wyoming (M) ⊕ 763-4662
LINSKY Michael 72 Spenser Dr Short Hills (M) 467-8468
LION Earl F (Gretchen M) retired 22 Hobart Av Short Hills (M) ⊕ ....
LIONEL FACTORY 158 Main St (M) 379-4242
LIOW Bessie M 428 Hobart Av Short Hills (M) ⊕ 379-4012
LIPMAN David A (Ida) retired 3 Brantwood Terr Short Hills (M) 376-8646
LIPMAN Robert 47 Greenwood Dr (M) ....
LIPPE William T (Marie T) dist div mgr Seagram 7 Corp
1 Briarwood Dr Short Hills (M) ⊕ 376-3495
LIPPMAN Alan MD (Celia) physician & resident Beth Israel Hosp
9 Edgewood Terr Wyoming (res) (M) ⊕ ....
LIPPMAN Isadore (Julia) 37 Rawley Pl (M) ⊕ 376-9119
LIPPY FRAN JEWELERS INC Frances Lippy pres 780 Morris Tpk Short Hills (M) 379-3550
LIPS Walter K 311 Lupine Way Short Hills (M) ....
LIPSCHULTZ Judy M 89 Pine Wyoming (M) ⊕ ....
LIPSEY Jack C (Elise) 50 Sinclair Terr Short Hills (M) ⊕ 376-3153
LIPSEY Jack C 'Children's Phone' 50 Sinclair Terr Short Hills (M) 376-3154
LIPSKY Richard R (A) emp Airport Restaurant 35 Baltusrol Way Short Hills (M) ⊕ 376-2719
LISETTE Patrice 242 Millburn Av (M) 376-0509
LISNER Leonard P (Lynn) dept mgr Squibb & Co 63 Jefferson Av Short Hills (M) 379-6365
LISTER Richard A 210 White Oak Ridge Rd Short Hills (M) 467-3626
LITT Milton (Susan D) stock broker 12 Reeve Cir Wyoming (M) 379-6972
LITTMAN Gary 42 Park View Dr (M) 379-9482
LITTMAN Jill 42 Park View Dr (M) 379-9482
LITTMAN Stanley J (Adrienne D) 42 Park View Dr (M) ⊕ 379-9482
LITWACK George C (Belle K) ins broker National Underwriters Agency
10 Evergreen Terr Wyoming (M) 379-6684
LITWACK Joanne 10 Evergreen Terr Wyoming (M) 379-6684
LITWACK Seymour auditor State 806 Morris Tpk Short Hills (#2D4) (M) ....
LITWACK Tillie 806 Morris Tpk Short Hills (#2D4) (M) ....
LITWOK THomas 10 Evergreen Terr Wyoming (M) 379-6463
LIVERMORE Albert 27 N Taylor Rd Short Hills (M) 467-9722
LLOYD Charles 36 Campbell Rd Short Hills (M) 379-6143
LLOYD Robert 36 Park Pl Short Hills (M) 467-3063
LOBLE Eugene (Naomi) slsmn Certified Coffee & Tea Co
55 Martindale Rd Short Hills (M) ⊕ 376-4610
LOBLEIN Helen 2 Barnsdale Rd Short Hills (M) ⊕ 376-5452
LOCETTA J 41 Greenwood Dr (M) 376-5069
LOCKE REALTY Olga Locke 321 Millburn Av (M) 376-481B
LOCUST GROVE Locust Dr (M) ....
LOEWEN Elsie 43 Main (#A) (M) 376-8049
LOGAN Robert atty (Gail) 77 Baltusrol Way Short Hills (res) (M) 376-7731
LOGAN ROBERT J atty 64 Main (ofc) (M) 467-8080
LOGOTHETIS Emanuel (Helen) engr Joule Engineering Co
68 Tennyson Dr Short Hills (M) ⊕ 376-2807
LOGOTHETIS Julie 68 Tennyson Dr Short Hills (M) 376-2807
LOGOTHETIS Nicholas 68 Tennyson Dr Short Hills (M) 376-2807
LOGOTHETIS Steven 68 Tennyson Dr Short Hills (M) 376-2807
LOHSE Austin W (Virginia B) banker Amer Express Co
7 N Taylor Rd Short Hills (M) ⊕ 376-5598
LOHSE Constance B 7 N Taylor Rd Short Hills (M) 376-5598
LOHSE H Vincent 62 Lakeside Dr Short Hills (#A) (M) 376-2011
LOHSE Robert V 62 Lakeside Dr Short Hills (#A) (M) 376-2011
LOMAKIN Mary A 17 Locust Av Wyoming (M) ⊕ 376-2633
LOMAKIN Paul Jr (June E) contr 71 Harvey Dr Short Hills (M) ⊕ 376-8885
LOMAKIN PAUL JR 71 Harvey Dr Short Hills (M) 376-8885
LOMBARDI John A 29 Cambridge Dr Short Hills (M) ....
LOMBARDY M 10 Hamilton Rd Short Hills (M) ....

© Johnson Publishing Company, Inc. 1981

LOMOMEL George (Elinor G) civil engr US Govt
806 Morris Tpk Short Hills (#3G2) (M) 376-2160
LONDON Audrey student 15 Slayton Dr Short Hills (M) ....
LONDON Meyer B (Bette) acct Magla Co 15 Slayton Dr Short Hills (M) ⊕ ....
LONDON Thelma 129 Silver Spring Rd Short Hills (M) ⊕ 379-4333
LONEK John (Muriel) emp air conditioning Royal Refrigeration 81 Cedar Wyoming (M) ⊕ ....
LONERGAN Maria L retired 296 Millburn Av (M) ⊕ 379-4647
LONERGAN'S HARDWARE Edward F Lonergan 330 Millburn Av (M) ....
LONG Gladys O 136 Old Short Hills Rd Short Hills (M) ....
LONGERGAN Edward F 195 Main (#3B) (M) ....
LONGLEY A S 45 E Pine Terr Short Hills (M) 376-2115
LONGO Anthony 94 Rector (M) ⊕ ....
LONGO Christopher J 25 Meeker Pl (M) 376-6571
LONGO Edward atty 159 Millburn Av (res) (M) 467-9750
LONGO Mary A 25 Meeker Pl (M) 376-6571
LONGO Silvio (Alice M) emp Silvio's Hair Cutters 25 Meeker Pl (M) ⊕ 376-6571
LONGWELL Dennis C 95 Farley Rd Short Hills (M) 376-0839
LONTZ J F 20 Overlook Terr Short Hills (M) ....
LOPA Biagio (Maria) emp Sinapp Co 16 Mount Ararat Rd Short Hills (M) ⊕ 379-5287
LOPA D 16 Mount Ararat Rd Short Hills (M) 376-3512
LOPATO Eugene E 44 Watchung Rd Short Hills (M) 467-3106
LORASO Paul retired 14 Lakeview Av Short Hills (M) ....
LORD & TAYLOR BEAUTY SALON Millburn Av & Wyoming Av (M) 376-6257
LORD AND TAYLOR Stephen J Havelock mgr 203 Millburn Av (M) 376-4400
LORD Anne B 41 Canoe Brook Rd Short Hills (M) ⊕ 379-2796
LORD Harry C Jr (Ellen D) agt Allendale Ins Co
239 Parsonage Hill Rd Short Hills (M) ⊕ ....
LORD Jean B 115 Short Hills Av Short Hills (M) ⊕ 379-4912
LORD John G (Joan) 7 Brantwood Terr Short Hills (M) ⊕ 379-7197
LORD Louise clk B Altman Co 74 Woodland Rd Short Hills (#1) (M) 376-5490
LORDY P C Jr 127 Cypress Wyoming (M) 762-3644
LORELLO Robert J Dr (Anita) phys 22 Tioga Pass Short Hills (res) (M) ⊕ ....
LORENZE George D (Mona M) importer Gill-Duffis Ink Co New York
18 Fox Hill Ln Short Hills (M) ⊕ ....
LORENZO B 27 Meeker Pl (M) 467-8896
LORITO Anne retired 13 Spring (M) ⊕ 379-5243
LORITO Grace mach opr Ciba-Geigy Corp 13 Spring (M) 379-5243
LORO Marjorie R supt Bd of Educ 428 Hobart Av Short Hills (M) 379-4012
LOUCOPOULOS Elias 24 Rosedale Av Wyoming (M) 761-1635
LOUGHLIN J P ADVERTISING 38 Chatham Rd Short Hills (M) 379-9177
LOUGHRIDGE K D 80 Old Hollow Rd Short Hills (M) 379-9312
LOUGHRIDGE Mark (Alice B) 80 Old Hollow Rd Short Hills (M) ⊕ 379-9312
LOUMOS Diana A student 346 Hartshorn Dr Short Hills (M) 379-5511
LOUMOS William A (Alice T) dist engr Roselle 346 Hartshorn Dr Short Hills (M) ⊕ 379-5511
LOUNSBURY Helen 28 Seminole Way Short Hills (M) 376-7632
LOUNSBURY Stuart C 28 Seminole Way Short Hills (M) 376-7632
LOUTHAN Carter T 64 Jefferson Av Short Hills (M) ⊕ 379-3179
LOUTHAN Sterling C 64 Jefferson Av Short Hills (M) 379-3179
LOUTHAN Thomas C 64 Jefferson Av Short Hills (M) 379-3179
LOVITZ David D (Florence) pres Aquarium Supply Co
1 Rolling Hill Rd Short Hills (M) ⊕ ....
LOVITZ Fred S student 1 Rolling Hill Rd Short Hills (M) ....
LOVITZ Sandra student 1 Rolling Hill Rd Short Hills (M) ....
LOWE Otto Jr (Patricia W) 1 Taft Dr Short Hills (M) 379-2549
LOWENGRUB Jerome acct (Harriet L) Peat Marwick & Mitchell
7 Lee Terr Short Hills (M) ⊕ 376-3945
LOWENSTEIN David D 900 Ridgewood Rd (M) 376-3966
LOWENSTEIN GAIL REALTORS 271 Essex St (M) 376-5060
LOWENSTEIN INC Robert Lowenstein pres 100 Essex (M) 379-2800
LOWERY Gerald M (Patricia) 1 Woodcroft Pl Short Hills (M) ⊕ 467-9591
LOWI Milton (Marie) 244 Millburn Av (#D) (M) 376-9175
LOWINGER Joel D atty 893 Ridgewood Rd (res) (M) ....
LOWINGER JOEL D atty 18 Main St (ofc) (M) 376-8400
LOWINGER M P 28 Willow St (M) 379-3379
LOWRY John J 39 Winding Way Short Hills (M) ....
LOWY F L 274 Dale Dr Short Hills (M) 376-0236
LOWY Sydney (Margaret) exec North American Plywood Corp
50 Coniston Rd Short Hills (M) ⊕ 379-3520
LOYND Cynthia H 19 Randall Dr Short Hills (M) 467-8797
LOYND Richard B (Jacqueline A) pres Eltra Corp 19 Randall Dr Short Hills (M) ⊕ 467-8797
LOYND William W 19 Randall Dr Short Hills (M) 467-8797
LOZIER John C (Helen J) engr Bell Labs 21 Park Rd Short HIlls (M) ⊕ 379-3244
LOZNER B 79 Old Hollow Rd Short Hills (M) 467-2416
LOZOWICK Frank (Lillian) emp Lozowick Trucking 10 Haran Cir (M) ⊕ 376-1671
LUBIN A E 271 Main St (M) 467-0828
LUBIN Morris (Betty) 7 Oval Rd (M) ⊕ 379-9368
LUBISCO Gary 5 Park View Dr (M) 376-4417
LUBKER Robert A 335 Long Hill Dr Short Hills (M) ⊕ 467-2236
LUBMAN Robert (Kathleen) emp Village Drugs 25 Martindale Rd Short Hills (M) ⊕ ....
LUCEY Barbara M tchr Bd of Educ 42 Haddonfield Rd Short Hills (M) 379-4111
LUCEY John D (Janet E) v pres Frank B Hall Ins Co
42 Haddonfield Rd Short Hills (M) ⊕ 379-4111
LUCIANI R L DR phys & surg 68 Essex St (ofc) (M) 467-9440
LUCKEMEIR Wesley E 510 Millburn Av (#202) (M) 467-0907
LUKEIAN JOseph (Constance B) chemist K & E 12 Undercliff Rd (M) ....
LUNDQUIST P S 231 Main St (M) 376-9246
LUPIN M 19 Winthrop Rd Short Hills (M) 379-5564
LUPIN Saul acct (Marlene) 19 Winthrop Rd Short Hills (res) (M) ⊕ 379-6167
LUPPY Arthur (Marion R) ins slsmn Lyons & Lyons
24 Fairfield Terr Short Hills (M) ⊕ 379-5686
LUPPY Karen J 24 Fairfield Terr Short Hills (M) 376-5685
LUPTON BRUCE B MD 85 Woodland Rd Short Hills (ofc) (M) 376-2900
LURIE Mirna 111 Spring St (#1A) (M) 467-1965
LURIE Sally 18 Lakeside Dr Short Hills (#B) (M) 467-3547
LUSTBADER Monroe Jr 28 Fairfield Terr Short Hills (M) 467-1686
LUSTIG Arthur (Mollie) retired 8 Richard Dr Short Hills (M) ⊕ 376-3552
LUSTIG Gail P student 8 Richard Dr Short Hills (M) 376-3552
LUTHER Richard L 18 Winding Way Short Hills (M) 379-5135
LUTZ Nathaniel (Doris F) emp LUtz Appelate Printing 2 Lancer Dr Short Hills (M) ⊕ 376-0019
LUTZ Phillip 2 Lancer Dr Short Hills (M) 376-0019
LUXEMBURG Milton J (Bernice A) tchr Westfield Senior High School
21 Rahway Rd (M) ⊕ 376-7213
LUXEMBURG Norman B 21 Rahway Rd (M) ....
LYDECKER John C 44 Browning Rd Short Hills (M) 376-2128
LYDECKER Robert C (Laurie K) PSE & G Co 44 Browning Rd Short Hills (M) ⊕ 376-2128
LYNCH Charles M Jr 45 Hilltop Rd Short Hills (M) 467-2491
LYNCH Charles M Jr 45 Hilltop Rd Short Hills (M) 467-2490
LYNCH E Arthur 58 Undercliff Rd (M) ....
LYNCH James A (Clara J) retired 586 White Oak Ridge Rd Short Hills (M) ....
LYNCH R B 35 Spenser Dr Short Hills (M) 379-6746
LYNOTT Donna J 196 Main (M) ....
LYNOTT William P (Joan) bus opr TNJ 198 Main (M) ⊕ 376-5288
LYON Alexander B Jr (Lillian M) banker chemical Bank & Trust Co
20 Hardwell Rd Short Hills (M) ⊕ 379-4720
LYON H M 324 Millburn Av (#A) (M) 376-1106
LYON Robert A (Margaret) retired 2 Meadow Brook Rd Short Hills (M) ⊕ 376-2972
LYONS Alexander C (Anna) retired 100 Oak View Terr Short Hills (M) ⊕ 376-0830
LYONS E T 48 Willow (M) 379-2333
LYONS J Russell emp Russel's Men's Shop 227 Old Short Hills Rd Short Hills (M) 376-5161
LYONS James H (Dorothy M) banker Standard Bank Ltd
487 Long Hill Dr Short Hills (M) ⊕ 376-3128
LYONS Leslie A 20 Elsway Rd Short Hills (M) 379-5232
LYONS Peter R 20 Elsway Rd Short Hills (M) 379-5232
LYONS Thomas H 20 Elsway Rd Short Hills (M) 379-5232
LYONS Thomas W (Catherine E) emp Lyons Holding Co
20 Elsway Rd Short Hills (M) ⊕ 379-5232
LYTWYN Myron (Anna) emp Lytwyn Funeral Home 75 Hemlock Rd Short Hills (M) ⊕ ..379-2347

M

MACART Donald 431 Parsonage Hill Rd Short Hills (M) ....
MACARY Louis J 45 W Wellington Av Short Hills (M) 467-8631
MACCARIO Melchione M (Susan M) 101 Hobart Av Short Hills (M) ⊕ ....
MACCARIO Susan C 101 Hobart Av Short Hills (M) ....
MACCE John J (Joan L) supt SHPO 23 Canterbury Ln Short Hills (M) ⊕ 467-1995
MACCIA B 19 Short Hills Cir (M) 376-4108
MACDONALD A D 48 Browning Rd Short Hills (M) ....
MACDONALD Frank J (Ann P) registration officer State
79 Meadow Brook Rd Short Hills (M) ⊕ 376-4529
MACDONALD Leland L (Alice M) retired 15 Sunset Dr Wyoming (M) ⊕ 762-1708
MACDONALD Nestor J (Helen) chairman of board Thomas & Betts
9 Barberry Ln Short Hills (M) ⊕ 376-4630
MACDONALD Stewart A (Donna M) banker Royal Bank of Canada
26 Glenwood Dr Short Hills (M) ⊕ 467-3839
MACGREGOR John (Suzzanne) underwriter 6 Claremont Dr Short Hills (M) ⊕ 467-0621
MACGREGOR Robert J v pres Sun Glo Studios 68 Baltusrol Way Short Hills (M) ⊕ 379-5783
MACK J D 78 W Wellington Av Short Hills (M) 376-7209
MACK Thomas H (Judith S) 47 Knollwood Rd Short Hills (M) ⊕ 376-4341
MACKAY Walter D (Olga) retired 23 Norwood Terr Wyoming (M) ⊕ ....
MACKELLAR A Leigh chemist Inter Chemical Co 29 E Pine Terr Short Hills (M) ⊕ 379-2427
MACKERSIE Peter J (Elizabeth) 1 Gap View Rd Short Hills (M) ⊕ 379-7441
MACKIN Thomas (Alma J) journalist Newark News 2 South Terr Short Hills (M) ⊕ ....
MacKINNON Malcolm D 38 Hartshorn Dr Short Hills (M) 379-4451
MACLEAN John D (Virginia K) v pres Chase Manhattan Bank
37 Hawthorne Rd Short Hills (M) ⊕ 379-4921
MACMAHON Edna M 226 Millburn Av (#51C) (M) ....
MACPHERSON Elwood H MD (Rose F) 34 Rawley Pl (res) (M) ⊕ 376-0859
MACPHERSON ELWOOD MD phys 34 Rawley Pl (ofc) (M) 376-0859
MACPHERSON Malcolm (Ruth N) 342 Hobart Av Short Hills (M) ⊕ 379-9410
MACRAE Donald A (Mary H) pres Porete Co 35 Adams Av Short Hills (M) ⊕ 376-4525
MACRAE Florence M retired 312 S Taylor Rd Short Hills (M) ⊕ ....
MACRAE R 2 Overlook Terr Short Hills (M) 379-3045
MACWHINNEY Dorothy priv secy Tel Co 510 Millburn Av (#205) (M) 376-4027
MACY Theodore E (Dorothea) retired 21 Sinclair Terr Short Hills (M) ⊕ 376-8567
MADAN Robert W (Peggy) emp Madan Plastics 122 Great Hills Rd Short Hills (M) ⊕ ..379-5514
MADAN Wendy K 122 Great Hills Rd Short Hills (M) 379-5514
MADARAS C 2 Talbot Ct Short Hills (M) 376-4537
MADARAS John MD (Margaret) 156 Tennyson Dr Short Hills (res) (M) ⊕ 379-1174
MADDEN Robert T (Michelle M) investment banker Solomon Bros
88 West Rd Short Hills (M) ⊕ 467-0755
MADERAZZO Marc M 506 White Oak Ridge Rd Short Hills (M) 467-0309
MADERAZZO Matthew (Mary M) emp Millburn Cycle and Sport SHop
506 White Oak Ridge Rd Short Hills (M) ⊕ 467-0309
MADING Craig L 26 S Beechcroft Rd Short Hills (M) 376-5207
MADING Oliver 26 S Beechcroft Rd Short Hills (M) 376-5206
MADING-TARDIFF CO Albert C Tardiff & Frank Tardiff
58 Chatham Rd Short Hills (M) 379-5454
MADING Waldemar L (Muriel) 26 S Beechcroft Rd Short Hills (M) ⊕ 376-5207
MADSEN Torben 22 Hillside Way Short Hills (M) 379-1344
MAFFEI J 1 Short Hills Cir (M) 376-6537
MAFFEI Marcella A 5 Rosedale Av Wyoming (M) 762-4108
MAFFEI Mennato (Anna F) printer BArton Press 5 Rosedale Av Wyoming (M) ⊕ 762-4108
MAGAI Andrew P caterer Maplewood 140 Glen Av Wyoming (M) ....
MAGAI Walter W (Elizabeth B) pres W W Shipping Corp 140 Glen Av Wyoming (M) ⊕ 376-2949
MAGGI RICHARD atty 64 Main (ofc) (M) 467-8080
MAGIC EXTERMINATING CO 321 Millburn Av (M) 376-0589
MAGLIARO Thomas W 444 Wyoming Av Wyoming (M) 379-3325
MAGLIARO William J (Virginia T) retired 21 Whittingham Terr (M) ⊕ 379-6471
MAGNOTTA Anthony student 86 Cypress Wyoming (M) 762-4063
MAGNOTTA Carmine J (Antoinette M) film cutter RKO General
86 Cypress Wyoming (M) ⊕ 762-4063
MAGUIRE Frederick J Jr (Suzanne) slsmn Webbe Associate 53 Chestnut Wyoming (M) ⊕ 376-5566
MAGUIRE J 48 Mechanic (M) ....
MAGUIRE James J (Diane J) emp Dyer Maguire Dritz 42 Western Dr Short Hills (M) ⊕ 379-2761
MAGUIRE James P (Patricia A) 86 Minnisink Rd Short Hills (M) ⊕ 467-2476
MAGUIRE William A 27 Farley Rd Short Hills (M) ....
MAHANEY John C 82 Browning Rd Short Hills (M) 379-6240

© Johnson Publishing Company, Inc. 1981

MAHECHA A 13 Berkeley Rd Wyoming (M) 761-6540
MAHENFORT Paul 56 Mechanic (M) 379-3268
MAHER A John (Elizabeth F) 4 Birchwood Dr Short Hills (M) ⊕ 467-2779
MAHER B 93 Linden Wyoming (M) 467-8495
MAHER Michael 8 93 Stewart Rd Short Hills (M) 379-7316
MAHER Michael E (Elizabeth) emp Maher Terminals 54 Lakeview Av Short Hills (M) ⊕ 379-3236
MAHER Philip F 11 Andover Dr Short Hills (M) ....
MAHER William M (Anna J) pipefitter Northington Corp 345 Millburn Av (#H) (M) 376-2392
MAHON Harry E 2 Randall Dr Short Hills (M) 376-4618
MAHON James J (Monica S) acct Lybrand Ross Bros & Montgomery
2 Randall Dr Short Hills (M) ⊕ 376-4618
MAHON James J III 2 Randall Dr Short Hills (M) 376-4618
MAHONEY John E (Patricia E) investigator Tri State Transportation Committee
26 Haddonfield Rd Short Hills (M) ⊕ 376-8976
MAIDA John P 84 Elm Wyoming (M) 762-8419
MAIER Annemarie student 27 Briarwood Dr Short Hills (M) 376-1790
MAIER Charles E Jr (Helen I) pres Charles E Maier Corp
27 Briarwood Dr Short Hills (M) ⊕ 376-1790
MAKAUSKAS George J (Alice M) trk driver Food Fair Inc 6 Lackawanna Pl (M) 376-4897
MAKOWSKY Harold (Gertrude N) broker Halle & Stieglitz 898 Ridgewood Rd (M) ⊕ ..
MALL THE 1260 Morris Tpk Short Hills (M) ....
MALLANEY Edward (Cathleen A) banker First Savings & Loan Association of Jersey
City 17 Crossgates Short Hills (M) ⊕ 376-3938
MALLANEY Edward A 17 Crossgates Short Hills (M) 376-3938
MALO-JUVERA Julio M (Dolores) supvr CW Co 96 Meadow Brook Rd Short Hills (M)
MALONEY Walter E atty (Hilda R) 186 Hartshorn Dr Short Hills (res) (M) ⊕ 376-1965
MALZONE Christopher F (Janet K) 20 Great Hills Terr Short Hills (M) ⊕ ....
MAMOUN Sami MD 5 Hickory Rd Short Hills (res) (M) 467-8683
MANAGEMENT OFFICE MALL SHORT HILLS 42 Hobart Av Short Hills (M) 376-7692
MANAHAN Susan C 5 Browning Rd Short Hills (M) ⊕ ....
MANAHAN VINCENT D III atty Herrigel Bolan & Manahan attys
241 Millburn Av (ofc) (M) 379-5850
MANDA Albert W (Margaret M) emp WA Manda Inc
53 Meadow Brook Rd Short Hills (M) 467-3586
MANDEL Joan E 77 Westview Rd Short Hills (M) 376-3060
MANDEL Marvin (Pearl B) 77 Westview Rd Short Hills (M) ⊕ 376-3060
MANDER James P (Jean A) emp James Fish Market
110 Silver Spring Rd Short Hills (M) ⊕ ....
MANDUCK Barney (Frances S) heating engr 25 Park View Dr (M) 379-9001
MANDUCK Jeff R 25 Park View Dr (M) 379-9001
MANET G 270 Main (M) 467-8479
MANGAN Peter A 30 Haran Cir (M) 467-0706
MANGAN Thomas J (Nancy N) emp Mitchell Schreiber Watts
24 Jefferson Av Short Hills (M) ⊕ 379-2787
MANGAN Timothy 24 Jefferson Av Short Hills (M) 379-2787
MANGEL Charles (Roberta) 202 White Oak Ridge Rd Short Hills (M) ⊕ 379-9206
MANGELSDORF Harold F (Carol E) pres Esso Chemical Co
78 Knollwood Rd Short Hills (M) ⊕ 379-3677
MANHEIM KASSON NOVICK accts Stewart Manheim Richard Kasson & Leslie Novick
89 Millburn Av (ofc #102) (M) 763-1900
MANHEIM Stewart acct Manheim Kasson & Novick 89 Millburn Av (ofc #102) (M) 763-1900
MANHOUBI M Dr phys & surg 910 S Orange Av Short Hills (res) (M) 379-2626
MANINELLO William (Elizabeth) ins agt 443 Wyoming Av Wyoming (M) ⊕ (3) 467-1483
MANISCHEWITZ David M (Shiela) investment banker 21 Troy Dr Short Hills (M) ⊕ (4) 379-2667
MANN Carl A (Dahlia K) 58 Mountain View Rd (M) ⊕ (3) 379-2312
MANN David 4 Edgewood Terr Wyoming (M) 762-6182
MANN Emmanuel retired 52 Mechanic (M) 376-7298
MANN Janice slsldy Lord & Taylor 4 Edgewood Terr Wyoming (M) 762-6182
MANN Ralph (Mary) 889 Ridgewood Rd (M) ⊕ ....
MANNINGS II men & women clothes Myron Sheller & Joel Schmitlich ptnrs
358 Millburn Av (M) 467-1583
MANNINO P 66 Church (M) 376-2209
MANOWITZ Nelson phys 120 Millburn Av (res #205) (M) ⊕ 761-4044
MANRODT William H (Elsie B) retired 31 Cypress Wyoming (M) ⊕ (2) 762-2960
MANSHEL Roger L (Lynne H) vice pres International Ticket Co
15 Cambridge Dr Short Hills (M) ⊕ (3) 376-0022
MANTERINO Michael retired 68 Milton Wyoming (M) 762-6772
MANUFACTURERS LIFE INSURANCE CO William Meeker branch mgr 288 Main (M) ..467-2180
MANUFACTURERS LIFE INC GROUP Charles H Hayes III 306 Main St (M) 376-0593
MANZI Dan D (Anne D) ownr Dan Manzi's Men's Shop
10 Shawnee Rd Short Hills (M) ⊕ (2) 376-3685
MANZI Patricia tchr Summit Jr High School 10 Shawnee Rd Short Hills (M) ....

MAPLEWOOD BANK & TRUST COMPANY THE

MAIN OFFICE 161 MAPLEWOOD AV MAPLEWOOD 762-7100
PARKER-IRVINGTON OFFICE 709 IRVINGTON AV MAPLEWOOD 762-7100
PROSPECT OFFICE SPRINGFIELD AV AT PROSPECT ST
MAPLEWOOD 762-7100
HILTON OFFICE SPRINGFIELD AT JACOBY ST MAPLEWOOD 762-7100

MARAHAN Matthew 316 Lupine Way Short Hills (M) ....
MARANS Jessee (Ethel emp Charm Bag) mailer Union County News Dealers
822 Ridgewood Rd (M) ⊕ (2) 379-5620
MARASCO FRANK J Frank Maras atty 64 Main (M) 467-8080
MARCANTONIO ALBERT J bldg contractor 5 Myrtle Av Wyoming (M) 763-6833
MARCANTONIO Albert J (Eleanor I) bldg contr 5 Myrtle Av Wyoming (M) ⊕ (4) 763-6833
MARCANTONIO Angeline M retired 22 Spring (M) ⊕ ....
MARCANTONIO Anthony (Jennie) stock clk Ciba-Geigy Corp 26 Meeker Pl ((M) ⊕ (3) 376-8825
MARCANTONIO Carmen F (Inez M)) mason 43 Rector (M) (2) 376-2727
MARCANTONIO Jean retired 75 Rector (M) ⊕ 379-5268
MARCANTONIO Joanne T 75 Rector (M) ....
MARCANTONIO Joseph N (Anna) elec engr Bell Laboratories 20 Spring (M) ⊕ (2) 376-1921
MARCANTONIO L J 652 Morris Tpk Short Hills (M) 376-4857
MARCANTONIO Michelina retired 28 Mechanic (M) ⊕ 376-0420
MARCANTONIO Rocco slsmn 75 Rector (M) ....
MARCANTONIO Vito retired 60 Church (M) ⊕ 376-5275
MARCANTONIO Vito P (Rose M) mctemn Town of Millburn 22 Spring (M) (3) 376-5827
MARCEL Alexander J (Joanna M) vice pres of personnel Amerada Hess Corp
12 Ferncliffe Terr Short Hills (M) (3) 376-2105
MARCELLIANO Robert J (Elizabeth Ann) tel reprmn Tel Co 129 Cypress Wyoming (M)
(2) 763-7770
MARCH Helen E retired 17 Mechanic (M) 467-8057
MARCHEV Eileen student 29 W Pine Terr Short Hills (M) ....
MARCHEV George B (Eileen C) pres Gordos Co 29 W Pine Terr Short Hills (M) ⊕ (2) ..376-6188
MARCKETTA Antoinette M sewing mach opr 105 Spring (M) ⊕ 467-8986
MARCKETTA David pntr 105 Spring (M) ....
MARCKETTA Jeffrey J student 402 Wyoming Av Wyoming (M) ....
MARCKETTA Mark 19 Short Hills Cir (M) 376-9034
MARCKETTA Mary Anne student 13 Orchard St (M) 376-3481
MARCKETTA Michael (Gloria senior clk typist Millburn) supvr Beneficial Management
13 Orchard (M) (3) 376-3481
MARCKETTA Michelle medl asst Livingston Obgyn Assoc 13 Orchard St (M) 376-3481
MARCKETTA Nicholas J (Rose) retired 18 Meeker Pl (M) ⊕ (2) 376-0706
MARCKETTA Nicholas P Navy 18 Meeker Pl (M) ....
MARCKETTA Rocco D (Katherine) asst dir St Barnabas Hosp Wyoming Av Wyoming....762-5846
MARCKETTA Rocco J (Joan D) auto mech Michaels Auto Repairs 13 Orchard St (M)....376-4240
MARCKETTA Steven M student 402 Wyoming Av Wyoming (M) ....
MARCKETTA Tom 271 Main (M) 376-1451
MARCKETTA Valerie E 18 Meeker Pl (M) ....
MARCUS I C 10 N Forest Dr Short Hills (M) ⊕ 376-9158
MARCUS Jerome I (Dorothy) Marcus Insurance Agency ownr
62 Winthrop Rd Short Hills (M) ⊕ (2) 379-4584
MARCUS L 26 Greenwood Dr (M) 376-6309
MARCUS Robert S 34 Farmstead Rd Short Hills (M) 467-1220
MARCUS Samuel L atty 806 Morris Tpk Short Hills (res #1E8) (M) 467-3445
MARCUS Sydney E (Lita) slsmn 26 Greenwood Dr (M) ⊕ (2) 376-6309
MARCZAK Rudolph J retired 28 Edgewood Terr Wyoming (M) 762-0399
MARGOLIN Boris (Galina) 109 Main St (M) 379-6419
MARGOLIS Charles R (Irma) slsmn National Distillers
166 Long Hill Dr Short Hills (M) ⊕ (4) 379-6069
MARGOLIS Louis (Robin) option mgr Salomon Bros 39 Browning Rd Short Hills (M) ⊕ 376-1080
MARIANINO E 389 Long Hill Dr Short Hills (M) 467-9264
MARIANINO Guy 389 Long Hill Dr Short Hills (M) ....
MARIANINO Leonard 34 Lakeside Dr Short Hills (#B) (M) 379-2499
MARIANO Leonard L (Angela) pres Thomas Oil Co 312 Hartshorn Dr Short Hills (M)
MARIE 8ENNO HAIR & SKIN CARE Marie Benno owner 302 Millburn Av (M) 379-9831
MARINELLO V 443 Wyoming Av Wyoming (M) 467-1483
MARINO P K 25 Church (M) ....
MARIO'S TAILOR SHOP Mario Petrino owner 517 Millburn Av (M) 467-3880
MARIS John M (Frances K) engr J&B Maris Co 100 Hobart Av Short Hills (M) ⊕ (3) ..376-4544
MARKLEY Edna retired 300 Lupine Way Short Hills (M) ⊕ 376-6112
MARKOU George N (Gail) vice pres Manufacturer's Life 46 Mountain View Rd (M) ⊕ ..467-9460
MARKOVITS Arthur L 153 Myrtle Av Wyoming (M) 379-2821
MARKOWTIZ Jerry B (Gloria admitting clerk St Barnebus Medl) route man
Tuscon-Dairy 9 Edgewood Terr Wyoming (M) 763-7149
MARKS Howard A (Eleanor) real estate 26 Cypress Wyoming (M) ⊕ (2) 762-7241
MARKS Robert (Paulina K) pres Maryon Products Corp
2 Sherwood Rd Short Hills (M) ⊕ (4) 376-7944
MARKWITH J 310 White Oak Ridge Rd Short Hills (M) 376-8919
MARLEY P Joseph (Gladys) atty 74 Old Hollow Rd Short Hills (res) (M) ⊕ (4) 376-7729
MARMON Edwin A (Aileen A) bldg contr Pradco Co 123 Glen Av Wyoming (M) ⊕ (3) 376-5693
MARPET Mark 314 Lupine Way Short Hills (M) ⊕ 379-9469
MARQUARDT Robert W (Nancy) treas Marquardt & Co
18 Joanna Way Short Hills (M) ⊕ (3) 376-6899
MARRA ALLEN C atty 356 Millburn Av (ofc #8) (M) 376-6780
MARRON Thomas J (Virginia) 48 Seminole Way Short Hills (M) ⊕ ....
MARSALA Anthony J (Florence) regional group mgr Crown Life Ins Co
41 Adams Av Short Hills (M) ⊕ (4) 376-7029
MARSH David J (Catherine A) firefighter MFD 28 Mechanic (M) (4) 376-6698
MARSH S & SONS jewelers Irving J Marsh & Jerry J March ptnrs
265 Millburn Av (M) 376-7100
MARSHA OPTICAL CORP pres Marsha Russ 521 Millburn Av (M) 376-8080
MARSHAK Jerome 10 Delwick Ln Short Hills (M) 379-6793
MARSHALL Donald C (Mary) service mgr Sulligan Water Supply
38 Glen Av Wyoming (M) ⊕ (3) 763-4247
MARSHALL Edward T (Muriel L) retired 26 Montview Av Short Hills (M) ⊕ (2) 379-3953
MARSHALL Elgin J (Helen E) retired 29 Meadow Brook Rd Short Hills (M) ⊕ (2) 376-1087
MARSHALL Herbert Jr (Evelyn) pres Woodward & Williamson
49 Chestnut Wyoming (M) ⊕ (2) 376-0278
MARSHALL Jill D 38 Glen Av Wyoming (M) ....
MARSHALL John 30 Exeter Rd Short Hills (M) 379-4053
MARSHALL Philip W (Sandra V) emp Woodward Williamson
11 Winding Way Short Hills (M) ⊕ (2) 376-1698

MARSHALL R E & SONS INC

-ROBERT E MARSHALL PRES., JOYCE M GEISEL SECY.-TREAS.
-REALTORS & INSURORS, OFFERING COMPLETE COVERAGE
INCLUDING FIRE, AUTO & CASUALTY INSURANCE-
29 ESSEX ST (M) 376-1606

MARSHALL Robert E 29 Old Short Hills Rd Short Hills (M) 376-2330
MARSHALL Robert E (Dorothea A) pres R E Marshall & Sons Inc
17 Haddonfield Rd Short Hills (M) ⊕ 376-4933
MARTEL A Charles (Lucene S) 438 Wyoming Av Wyoming (M) ⊕ (2) 376-1005
MARTIAK E S 190 Long Hill Dr Short Hills (M) ....
MARTIELLI George retired 58 Lakeside Dr Short Hills (#A) (M) 467-3542
MARTIN 8arbara F private secy Engelhard Industries 902 Ridgewood Rd (M) ....
MARTIN Gertrude A retired 902 Ridgewood Rd (M) ⊕ 376-1989
MARTIN James A (Mildred C) retired 106 Spring (M) ⊕ (2) 379-3621
MARTIN Joseph J firefighter MFD 106 Spring (M) ....
MARTIN M 82 Rector (M) 467-2193
MARTIN Mary K medl techn Dr Carlyle Schumacher 106 Spring (M) ....
MARTIN P 206 Millburn Av (M) ....
MARTIN Richard L Jr mach opr 902 Ridgewood Rd (M) ....
MARTIN W 510 Millburn Av (#208) (M) 467-1957
MARTINELLI Donald student 7 Birchwood Dr Short Hills (M) 376-8362
MARTINELLI Vincent emp Exxon Corp 7 Birchwood Dr Short Hills (M) 376-8362
MARTINO Felix (Jennie) retired 36 Joanna Way Short Hills (M) ⊕ ....
MARTOCCIA William H (Lillian G) 278 Dale Dr Short Hills (M) ⊕ (2) 376-1619
MARTUCCI Gloria Mrs 366 Old Short Hills Rd Short Hills (M) ⊕ ....
MARVEL Nathaniel T (Elena H) engr Exxon Labs 20 Midhurst Rd Short Hills (M) ⊕
(2) 379-1284
MARVEL Robert Jr (Mary S) 77 Stony Ln Short Hills (M) ⊕ (2) 467-2242
MARVINNEY Muriel L retired 136 Canoe Brook Rd Short Hills (M) ⊕ 376-1862
MARVINNEY Roger (Sandra) banker 136 Canoe Brook Rd Short Hills (M) (2) ....
MARX 8ertram (Ruth L) emp Shoeland Parsippany 16 Haran Cir (M) ⊕ ....

© Johnson Publishing Company, Inc. 1981

MARX Daniel S (Sheila E) 54 Whittingham Terr (M) ⊕ (5) 376-8492
MARX Edward P (Carole J) 69 Southern Slope Dr (M) ⊕ (3) 467-1476
MARX Ghunther (Anneliese C) exec First National City Bank
806 Morris Tpk Short Hills (M) 376-9293
MARX Kalman K (Judith E) co-ownr Clinton Milk
500 White Oak Ridge Rd Short Hills (M) ⊕ (3) 376-0777
MARX Leonhard F (Greta B) patent atty Exxon Research Co
386 Hartshorn Dr Short Hills (M) ⊕ (2) 376-7543
MARX Michelle student 500 White Oak Ridge Rd Short Hills (M) 376-2772
MARX Murray (Helen) retired 16 Sunset Dr Wyoming (M) ⊕ (2) 762-0225
MARX Myrtle E retired 40 Southern Slope Dr ((M) ⊕ 379-9198
MARZELL APPRAISAL CO Mr Marzell owner 55 Main (M) 376-2121
MASCIA Herman (Ruth C) contr 69 Short Hills Av Short Hills (M) ⊕ (2) 376-4513
MASIELLO Arthur T (Theresa) 29 Kilmer Dr Short Hills (M) ⊕ (2) 467-0823
MASKALERIS Stephen N atty (Corinne) 2 Farley Rd Short Hills (res) (M) ⊕ (2) 376-3225
MASLOW Richard A 17 Evergreen Terr Wyoming (M) ⊕ 379-9253
MASON Harvey (Mary C) emp Middlesex Stainless Steel Co
15 Wyndham Rd Short Hills (M) ⊕ (2) 376-1186
MASON James (Fraces) emp Summit Fire Dept 274 Main (M) ⊕ (4) 277-1718
MASON Paul emp Paul A Moschette 20 Troy Dr Short Hills (M) 379-7057
MASSAR Thomas J (Mary E) engr Amer Elec Power Co 25 Berkeley Rd Wyoming (M)
⊕ (3) 763-7544
MASSENFILL Fulton Dr (Helmine W) phys & surg
268 Long Hill Dr Short Hills (res) (M) ⊕ (3) 376-6012
MASSENGILL Fulton E (Helen) 11 Crossgates Short Hills (M) ⊕ (4) 376-4890
MASSENGILL Fulton Jr 11 Crossgates Short Hills (M) 376-4890
MASTERSON & SCHACHTER James E Masterson & Sheldon Schachter assoc attys
225 Millburn Av (M) 467-3900
MASTERSON Frank C (Gila) broker 26 Harvey Dr Short Hills (M) ⊕ (2) 379-7215
MASTERSON JAMES E Masterson & Schachter assoc atty
225 Millburn Av (orc) (M) 467-3900
MASUR JEWELRY William Masur ownr 505 Millburn Av (M) 376-5400
MATAKA Charles (Elizabeth C) 1 Westview Rd Short Hills (M) ⊕ (2) 379-6258
MATARAZZO John pres John & Co 176 Millburn Av (#31) (M) ....
MATCHETT William H 24 Meadow Brook Rd Short Hills (M) ....
MATHEU Christine 215 Long Hill Dr Short Hills (M) 376-4285
MATHEU Jennine 215 Long Hill Dr Short Hills (M) 376-4285
MATHEU John P (Helen Y) slsmn Pfizer Inc 215 Long Hill Dr Short Hills (M) ⊕ (2) 376-4285
MATHEWS George (Tammy) ownr Import & Export 19 Birchwood Dr Short Hills (M) ⊕ (3) 467-9360
MATHEWS Roy self emp 19 Birchwood Dr Short Hills (M) 467-9360
MATILSKY Louis (Sylvia) retired 35 Glen Av Wyoming (M) ⊕ (2) 763-0856
MATKIWSKY Walter 45 Old Short Hills Rd Short Hills (M) ....
MATKIWSKY Zenon Dr (Nadia D) phys & surg
910 S Orange Av Short Hills (res) (M) ⊕ (4) 467-1336
MATT Arthur S (Pearl E) retired 46 Cypress Wyoming (M) ⊕ 762-1575
MATTE Alice E retired 42 Hawthorne Rd Short Hills (M) ⊕ 379-9102
MATTE Gerard A emp Dr Ed Inunoion 42 Hawthorne Rd Short Hills (M) 379-9102
MATTHEWS Dorothy E 80 Woodland Rd Short Hills (M) 376-5159
MATTHEWS James W (Katherine P) 16 Berkeley Rd Wyoming (M) ⊕ (3) 762-0822
MATTHIES PEter H (Marie) emp Nindorf Elec Co 14 Denman Ct Short Hills (M) ⊕ (2) 379-1436
MATTICE Douglas C (Alice L) slsmn 104 Rector (M) ....
MATTY'S BICYCLE SHOP Mathew Maderazzo owner 93 Main St (M) 376-0044
MATYAS Joseph (Diane) claims mgr Bilkaye Express 10 Shelley Rd Short Hills (M) ⊕
(4) 467-0004
MAUCONE Joseph V (Dorothy) retired 49 Ruby Springfield (M) ⊕ 379-5236
MAUGER Lewis W (Ruth P) consultant engr Aerco Corp 81 West Rd Short Hills (M) ⊕
(2) 376-1240
MAURER Edgar A (Anne S) credit mgr Pepperell West Point Co 873 Ridgewood Rd
(M) ⊕ (3) 376-4922
MAURER William J acct (Maria) 274 S Forest Dr Short Hills (res) (M) ⊕ ....
MAURO Lee Ann 26 Lakeside Dr Short Hills (#B) (M) ....
MAUTNER Andrew J (Augustas) exec Lowenstein Inc
18 Brooklawn Dr Short Hills (M) ⊕ (4) 376-7458
MAUTONE Anthony R (Judith E) constr wkr 23 Myrtle Av Wyoming (M) ⊕ (3) 763-8486
MAXWELL Diane P retired 48 E Pine Terr Short Hills (M) ⊕ 376-8476
MAY Robert 71 Baltusrol Way Short Hills (M) ....
MAY Robert K (Maryanne) mgr research & development Armereda-Hess
71 Baltusrol Way Short Hills (M) ⊕ (4) 376-3553
MAY Robert L acct (Audrey R) Arthur Andersen Co 4 Shawnee Rd Short Hills (M) ⊕
(2) 379-6467
MAYDAN Dan (Dahlia) 14 Vincent Ln Short Hills (M) ⊕ (2) 376-4378
MAYER Alan G (Barbara) coal dlr 45 Richard Dr Short Hills (M) ⊕ (3) 376-4462
MAYER Cathy student 45 Richard Dr Short Hills (M) ....
MAYER Charles (Florence) ownr Park Pharmacy of Chatham
806 Morris Tpk Short Hills (M) 379-6179
MAYER Irving I (Janet E) retired 44 Rawley Pl (M) (2) 376-5562
MAYER John L Jr (Kathleen W) consultant 20 Burnside Dr Short Hills (M) ⊕ (3) 379-3397
MAYER Martin Dr physician 159 Millburn Av (M) 467-8140
MAYER Suzanne B retired 11 Slayton Dr Short Hills (M) ⊕ 376-5767
MAYNARD Robert M (Jean) slsmn Eastman Kodak 5 Burnside Dr Short Hills (M) (3) ..379-7092
MAYO FRANK 58 Chatham Rd Short Hills (M) 379-1933
MAZER Edward H (Myrna) emp Vickers Corp 119 Greenwood Dr (M) ⊕ (4) 376-4287
MAZURKI Albert J (Winifred M) retired 15 Duncan (M) ⊕ (2) 376-1136
MAZURKI John K (Helen) landscape gardener 30 Rector (M) ⊕ (3) 379-4455
MAZURKI JOHN K landscape gardener 30 Rector (M) 379-4455
MAZYK W J 12 Mapes Av Springfield (M) ⊕ ....
MAZZE Edward M (Sharon) dean School of Business 15 Shelley Rd Short Hills (M) ⊕
(4) 376-2682
McALEAVEY John J Jr (Joann M) sls mgr Seneca Corp
283 S Forest Dr Short Hills (M) ⊕ (3) 379-4189
McALLISTER Francis (Marsha) controller ASAR Co 7 Byron Rd Short Hills (M) ⊕ (9) 467-8044
McANENY Patrick 82 Stewart Rd Short Hills (M) ⊕ 467-3026
McBRIDE John S (Mary Lou) slsmn J P Stevens Co
74 Old Short Hills Rd Short Hills (M) ⊕ (3) 376-7067
McBRIDE Penelope A retired 40 Delwick Ln Short Hills (M) ⊕ 376-4721
McCABE A John (Louisa) 20 Winding Way Short Hills (M) ⊕ (2) 379-1593
McCABE James E (Evelyn) v pres Chubb Corp 29 Claremont Dr Short Hills (M) ⊕ (5) ..376-6137
McCABE Joseph H Jr (Betty Lou) 76 Slope Dr Short Hills (M) ⊕ (2) 379-4860
McCABE Joseph J (Della M) retired 116 Myrtle Av Wyoming (M) ⊕ (2) 376-5481
McCABE Patrick A (Laurie emp St James Hosp) emp Norweigen Amer Lines
66 Milton Wyoming (M) ⊕ (2) 763-7453
McCAHAN J F (Regina) retired 246 White Oak Ridge Rd Short Hills (M) ⊕ 376-7204
McCALLA George L (Louise M) retired 2 Gap View Rd Short Hills (M) ⊕ (2) 379-2175
McCANN Helen M retired 4 Wyoming Village (#6B) (M) 379-6653
McCANN Mary F retired 328 S Taylor Rd Short Hills (M) ⊕ 379-3334
McCANN William E (Virginia) pres Foundation Life Ins Co
180 Highland Av Short Hills (M) ⊕ (4) 379-1308
McCARDLE Margaret A clk Beneficial Management Co 9 Undercliff Rd (M) ....
McCARDLE Mary A retired 9 Undercliff Rd (M) ⊕ 379-5728
McCAREY Thomas B (Genevieve P) 36 Cambridge Dr Short Hills (M) ⊕ 376-5044
McCARREN Daniel G Jr (Judith R) retired 24 Wells Ln Short Hills (M) ⊕ 379-3064
McCARTHY A C (Ann) 25 Bodwell Terr (M) ⊕ (2) 379-3904
McCARTHY Charles F (Patricia O) stock broker WE Hutton Co
31 Meadow Brook Rd Short Hills (M) ⊕ (2) 376-0922
McCARTHY Daniel J (Mary) 9 Cape Ct Wyoming (M) ⊕ (3) 379-1759
McCAULEY Elizabeth M 357 Millburn Av (M) 376-3253
McCAULEY Joseph W (Ann R) retired 2 Oakdale Av Wyoming (M) ⊕ (2) 762-0876
McCLAFFERTY Edward J 27 Hillside Way Short Hills (M) ....
McCLANAHAN Robert C Jr (Sarah W) ins agt Mutual Life Ins Co
31 Haddonfield Rd Short Hills (M) ⊕ (3) 467-1119
McCLEMENT Ruth A RN Millburn Health Dept 190 Millburn Av (#3D) (M) 379-5872
McCOLLUM Robert G (Margaret B) 54 Cambridge Dr Short Hills (M) ⊕ (3) 379-5635
McCOMAS Robert P (Gail S) trucking exec 364 White Oak Ridge Rd Short Hills (M) ⊕
(4) 467-9824
McCOMB Wallace J (Katherine E) retired 402 White Oak Ridge Rd Short Hills (M) ⊕ ..
McCONNELL James J exec Exxon 49 Short Hills Cir (#2A) (M) ⊕ 376-1943
McCONNELL Robert E (Joyce A) firefighter MFD 15 Norwood Terr Wyoming (M) ....
McCONNELL William S (Lillie Joe) retired 4 Andover Dr Short Hills (M) ⊕ (2) 376-2510
McCORMACK JOSEPH G DDS dentist 345 Hobart Av Short Hills (ofc) (M) 379-4102
McCORMACK Joseph G DDS (Marie Louise) dentist
345 Hobart Av Short Hills (res) (M) ⊕ 379-2940
McCORMACK Robert M (Eileen M) retired 60 Twin Oak Rd Short Hills (M) ⊕ 376-7034
McCORMICK William T (Ann K) 83 Maple Wyoming (M) ⊕ (2) 763-2213
McCORNACK David G (Margaret S) investment trust official Adams Express
Investment Co 43 Park Pl Short Hills (M) ⊕ (3) 376-5434
McCOY J M 469 Millburn Av (M) 379-5471
McCRANEY Katherine F senior control clk Manufacturer Hanover Trust
20 Bailey Rd Wyoming (M) 762-0751
McCULLOUGH Carolyn S nurse 81 Glen Av (M) 376-1645
McCULLOUGH George B (Alice B) 49 Woodfield Dr Short Hills (M) ⊕ (3) 376-3123
McCULLOUGH J Richard G retired 81 Glen Av Wyoming (M) ⊕ (2) 376-1645
McCULLOUGH Sandra 22 Glenwood Dr Short Hills (M) 467-9664
McDERMOTT & McGEE atty John L McDermott & John P McGee asso 64 Main (M) ..467-8080
McDERMOTT John L McDermott & McGee assoc attys 64 Main (M) 467-8080
McDERMOTT John L (Margaret) assoc attys McDermott & McGee
61 Slayton Dr Short Hills (M) ⊕ ....
McDERMOTT Thomas C (Virginia) vice pres Taller & Cooper Inc
31 Elmwood Pl Short Hills (M) ⊕ (4) 376-4821
McDERMOTT Thomas L 25 Stewart Rd Short Hills (M) ⊕ ....
McDONALD Andrew A 360 Long Hill Dr Short Hills (M) ⊕ ....
McDONALD John (Andrea) 73 Linden Wyoming (M) ⊕ (4) 379-5134
McDONALD Richard J (Patricia M) 73 Highland Av Short Hills (M) ⊕ (3) 376-6944
McDONNELL Cara student 200 Highland Av Short Hills (M) 376-8996
McDONNELL Edward student 200 Highland Av Short Hills (M) 376-8996
McDONNELL Josephine retired 271 Main St (M) 467-0841
McDONNELL Thomas J (Janet M) exc recuter Divine Baldwin & Peters
200 Highland Av Short Hills (M) ⊕ (3) 376-8996
McDONOUGH Ann M retired 101 Knollwood Rd Short Hills (M) ⊕ 376-6695
McDONOUGH Anna retired 74 Rector (M) 376-1335
McDONOUGH TIRE John McDonough owner Kevin Reddington mgr
680 Morris Tpk Short Hills (M) 376-3300
McFADDEN Marianne computer oper Atlantis 118 Spring (M) ....
McFADDEN Robert J (Jelen) retired 118 Spring (M) (2) 376-6306
McFARLIN Kirk (Adelaide H) retired 24 Delwick Ln Short Hills (M) ⊕ (2) 379-3583
McGARVEY John (Justine) supt Dept of Public Works and supvr Municipal Garage
412 Millburn Av (M) (4) 379-3757
McGEE John P McDermott & McGee assoc attys 64 Main (M) 467-8080
McGILL Frederick T (Virginia) retried
274 Old Short Hills Rd Short Hills (rear) (M) (2) 376-0173
McGINLEY Edward J (Margaret M) writer Free Lance
76 Old Hollow Rd Short Hills (M) ⊕ (2) 376-4034
McGINLEY Gerald H (Mary P) 33 Windemere Terr Short Hills (M) ⊕ (3) 379-3465
MCGION Robert J (Barbara E) vice pres Morgan-Guaranty Trust Co
82 Elm St Wyoming (M) ⊕ (6) 761-5711
McGLAUGHLIN James W (Eleanor T) tchr Wyoming Elementary School
35 Campbell Rd Shurt Hills (M) ⊕ (2) 379-4459
McGLYNN A 32 Bailey Rd Wyoming (M) ....
McGLYNN Richard B atty (Victoria B) Attorney General's OFfice
20 Park Pl Short Hills (M) ⊕ (4) 467-2969
McGLYNN Roger H acct (Jennie) 121 Slope Dr Short Hills (res) (M) ⊕ ....
McGOVERN Edward II (Jane D) ownr Mack Boring & Parts Co
37 Great Hills Rd Short Hills (M) ⊕ (4) 467-1790
McGOVERN Edward Jr (Doris) sls mgr McGovern & Son Co
41 Wordsworth Rd Short Hills (M) ⊕ (3) 379-5637
McGRATH David J (Marjorie) 484 Long Hill Dr Short Hills (M) ⊕ (2) 376-1384
McGRATH Edward J (Elizabeth) ownr Lehigh Electrical Co
76 Minnisink Rd Short Hills (M) ⊕ (4) 376-5955
McGRATH George W (Katherine M)) acct 44 Hillside Av Short Hills (M) 376-2471
McGRATH Joseph P atty (Kathleen C) 11 E Pine Terr Short Hills (res) (M) ⊕ (2) 379-7540
McGRATH M 190 Millburn Av (M) 467-3653
McGRATH Stephen M 39 Talbot Ct Short Hills (M) ....
McGUIRE John C 65 Lake Rd Short Hills (M) 467-2225
McGUIRE JOHN L JR Stein & McGuire assoc attys 525 Millburn Av (ofc) (M) 467-3460
McGUIRE John L Jr atty emp Stein & McGuire 65 Lake Rd Short Hills (M) 467-2225
McGUIRE Keith student 15 Tioga Pass Short Hills (M) 376-6947
McGUIRE William B atty (Joan G) 15 Tioga Pass Short Hills (res) (M) ⊕ 376-6947
McHUGH C R 244 Millburn Av (#C) (M) 467-1485
McHUGH T A 24 Lee Terr Short Hills (M) 467-3297
McHUGH Thomas (Eileen) 24 Lee Terr Short Hills (M) ⊕ 376-3792
McINTYRE Daniel E DDS (Mary A) 21 W Wellington Av Short Hills (M) ⊕ 376-3692

© Johnson Publishing Company, Inc. 1981

McINTYRE V A 82 Woodland Rd Short Hills (#A) (M) 467-2973
McKEE Joyce B (Doris E) ins agt American Ins Co 58 Mountain Av Wyoming (M) ⊕ 763-6013
McKENNA J E 112 Greenwood Dr (M) 467-3936
McKEOWN Samuel A III (Joan L) banker Fidelity Union Trust Co
8 Park Pl Short Hills (M) ⊕ 379-5989
McKINLEY Kenneth H 40 Washington Av Short Hills (M) 379-4143
McKINNELL John P Jr (Elizabeth Y) emp McGraw Hill 42 Elm Wyoming (M) ⊕ 762-6922
McLAUGHLIN & NIMMO John J McLaughlin & David A Nimmo Jr attys
374 Millburn Av (#100W) (M) 467-0220
McLAUGHLIN Donald F 103 Browning Rd Short Hills (M) 376-8141
McLAUGHLIN JOHN J 374 Millburn Av (#100W) (M) 467-0220
McLAUGHLIN John J atty (Mary J) 10 Farmstead Rd Short Hills (M) ⊕ ....
McLAUGHLIN John P 285 Glen Av Short Hills (M) 379-5658
McLEAN Lawrence E (Margaret J) 10 Saratoga Way Short Hills (M) ⊕ 376-6191
McLEAN William H (Vesta) emp Stevens Institute of Tech
120 Knollwood Rd Short Hills (M) ⊕ 379-2017
McLELLAN Robert D 187 Hobart Av Short Hills (M) 376-8352
MCMANN Kevin merchant marine National Marine 16 Oakdale Av Wyoming (M) 762-5745
McMANUS M 224 Millburn Av (M) 376-6609
McMILLAN Daniel A III (Deborah G) publisher McGraw Hill Co
23 Hardwell Rd Short Hills (M) ⊕ 376-7741
McMILLEN Dan D 44 Kenilworth Dr Short Hills (M) ⊕ 379-9699
McMULLEN Frances D 9 Oaklawn Rd Short Hills (M) ⊕ 379-3470
McMULLEN Martha F 9 Oaklawn Rd Short Hills (M) ....
McNEICE R D 333 Lupine Way Short Hills (M) 376-2978
McNEILL L B 303 Main (M) 467-0562
McNETT John P (Mary F) toy designer 9 Park Cir Short Hills (M) ⊕ 376-3345
McNIECE Robin P (Florence B) retired 333 Lupine Way Short Hills (M) ⊕ 376-2978
McPHERSON Elizabeth R retired 45 Lakeview Av Short Hills (M) ....
McPHERSON John C (Katherine R) v pres International Business Machines Corp
45 Lakeview Av Short Hills (M) ⊕ 379-3833
McQEILLAN Clara M retired 83 Linden Wyoming (M) ⊕ 376-5996
McQUEEN Donald 24 Tennyson Dr Short Hills (M) ....
McQUEEN Jerry 46 South Terr Short Hills (M) 467-B314
McQUEEN Robert C (Donna I) exec Mutual Benefit Life Ins Co
24 Tennyson Dr Short Hills (M) ⊕ 376-7443
McQUILLEN J J (Margaret) 7 Fox Hill Ln Short Hills (M) ⊕ 376-0520
McVAY E S 18 Hobart Av Short Hills (M) 379-6131
McVICKER Keith 21 Delwick Ln Short Hills (M) 376-1955
MEAD Frank E (Marion) policeman MPD 20 Wordsworth Rd Short Hills (M) ⊕ 379-1769
MEANY Louis K (Grace R) 37 Highland Av Short Hills (M) ⊕ 467-2493
MEBANE William B (Joan D) supvr General Motors Corp
36 Haddonfield Rd Short Hills (M) 376-4080
MECHIM S A 47 Woodland Rd Short Hills (M) 467-07B1
MECHNICK Allan 96 Short Hills Cir (M) 379-5064
MECHNICK Mary 96 Short Hills Av Short Hills (M) ⊕ 379-5064
MEDCRAFT William L Jr nursery 21 Coleridge Rd Short Hills (M) 379-32B7
MEDEIROS S 33 Highland Av Short Hills (M) 273-8504
MEDI MART PHARMACY THE George DiPaolo mgr 778 Morris Tpk Short Hills (M) 376-4705
MEDICAL MANAGEMENT Jose Delatorri pres 321 Millburn Av (M) 376-4880
MEDICAL ONCOLOGY ASSOCIATES PA Dr Winn 120 Millburn Av (M) 379-367B
MEDICAL PARK PLAZA 150 Main (M) ....
MEDLEY Ellen 29 Elmwood Pl Short Hills (M) ⊕ 379-1726
MEDLIN Lindsley D (Rose C) 10 Clive Hills Rd Short Hills (M) ⊕ ....
MEEKER Albert R Jr (Virginia G) v pres Meeker Co 50 Woodfield Dr Short Hills (M) ⊕ 376-2558
MEGNA Michael (Anna May) 33 Rosedale Av Wyoming (M) ⊕ ....
MEHLMAN C 62 Cayuga Way Short Hills (M) 467-8632
MEHR Hassan (Ali Sharifi) 80 Chestnut St Wyoming (M) 467-3094
MEIER Cathy 14 Spenser Dr Short Hills (M) 376-4969
MEIER Jody 14 Spenser Dr Short Hills (M) ⊕ 376-4969
MEIER Thomas J (Susan M) 14 Spenser Dr Short Hills (M) 376-4969
MEIER Thomas J 'Children's Phone' 14 Spenser Dr Short Hills (M) 376-5406
MEIER William (Maria M) emp Meiers Auto Repairs
90 Old Short Hills Rd Short Hills (M) ⊕ 379-3534
MEINHARDT Albert (Evi) 16 Browning Rd Short Hills (M) ⊕ 467-9667
MEINKE Robert J (Maxine A) 26 Meadow Brook Rd Short Hills (M) ⊕ 376-4810
MEISINGER Mathilda H retired 1 Rodman Av Wyoming (M) ⊕ 376-8490
MEISLER Eli (Barbara) emp Sammys Lunch 64 Southern Slope Dr (M) 376-5193
MEISLIN Bernard J atty (Zelda J) 73 Athens Rd Short Hills (M) 376-3713
MEISLIN Warren student 73 Athens Rd Short Hills (M) ....
MEISNER Marion K retired 31 Woodcrest Av Short Hills (M) ⊕ 379-2637
MEISTER Myron S 95 Falmouth Short Hills (M) 379-5317
MEL'S PLUMBING & HEATING Mel Louis 195 Main St (M) 467-0754
MELDELSON JOHN A 22 Taylor (M) 379-4121
MELIK Harlan M Dr (Ellen) 6 Addison Dr Short Hills (M) ⊕ ....
MELLINGER Louis P retired Lakeside Dr Short Hills (#B) (M) ....
MELLK George (Kristyana) exec 43 Byron Rd Short Hills (M) ⊕ 379-5B31
MELLK Karen ofc wkr 43 Byron Rd Short Hills (M) ....
MELLMAN Richard J (Nancy B) supvr Prudential Ins Co
105 Farley Rd Short Hills (M) ⊕ 376-5273
MELNIK Arthur atty (Pearl) judge State Division of Employment Security
38 Cypress Wyoming (M) ⊕ 763-0888
MELNIKOFF Meyer (Elaine) aft Prudential Co 58 Oval Rd (M) ⊕ 376-7112
MELONE Joseph J 28 Hartshorn Dr Short Hills (M) 376-9233
MELROD ABRAM atty 63 Oval Rd (ofc) (M) 379-9577
MELROD Abram I atty (Mathilda) 63 Oval Rd (M) ⊕ 379-9004
MENDE Alfred H electn PSE&G Co 44 Maple Wyoming (M) ⊕ 762-B174
MENDELSON I 206 Millburn Av (M) 467-2415
MENDELSON STANLEY 116 Millburn Av (#110) (M) 376-3417
MENDELSON Y 199 Western Dr Short Hills (M) 467-8399
MENDLEN M A 236 Long Hill Dr Short Hills (M) 376-8680
MENDOLA G 65 Winthrop Rd Short Hills (M) 376-5476
MENKER Joseph (Brenda L) 95 Lawrence Dr Short Hills (M) ⊕ 376-2163
MENLOW Irving 21 Hickory Rd Short Hills (M) 376-8936
MENON T P 61 Joanna Way Short Hills (M) 467-1375
MEOLA Angelina F toy mkr DeLuxe Reading Co 379 Essex (M) 379-5121
MERCHANT Joseph E (Jane V N) retired 88 Great Oak Dr Short Hills (M) ⊕ 376-2012
MERCHANT Louisa P 88 Great Oak Dr Short Hills (M) 376-2012
MERCK Norbert A (Eileen) engr RCA 43 Winding Way Short Hills (M) ⊕ 376-1745
MEREDITH Joseph S retired 39 Short Hills Cir (#2A) (M) 467-9142
MERICLE Marie 15 Martindale Rd Short Hills (M) ⊕ 379-4729
MERKL Elissa F 22 Farview Rd Wyoming (M) ....
MERKL Ellis F (Marie E) corp controller 22 Farview Rd Wyoming (M) ⊕ ....
MERKL Marianne E 22 Farview Rd Wyoming (M) ....
MERLE Karl F (Helen S) adv mgr Venat & Co 16 Duncan (M) 376-4554
MERRELL Harold S 390 Hartshorn Dr Short Hills (M) ⊕ 379-1785
MERRIAM Francis F (Cecile P) electronics engr 201 Hartshorn Dr Short Hills (M) ⊕ 376-8817
MERRILL P 64 Undercliff Rd (M) 376-5548
MERRITT L J 510 Millburn Av (M) 376-8427
MERRITT Luella G tchr Wyoming Elementary School 510 Millburn Av (#106) (M) 376-8495
MERRY GO ROUND RESALE SHOP THE Anne M Diamente & Mary Giannattasio
4 1/2 Lackawanna Pl (M) 376-1155
MERTENS Christine T 11 Undercliff Rd (M) ⊕ ....
MERYN Matthew G 4 Bensen Ct Short Hills (M) 379-1431
MERYN Michael W (Ruth B) exec 4 Benson Ct Short Hills (M) ⊕ 379-7159
MESKIN K 38 West Rd Short Hills (M) 379-2955
MESKIN KENNETH atty Outkin Miller Shapiro Berson Selesner 225 Millburn Av (M) 467-8000
MESLAR George 19 Ocean (M) ....
MESSINA John 806 Morris Tpk Short Hills (M) 376-4159
MESSINA Thomas A MD 45 Oval Rd (M) 379-7465
MESSING N J 52 Joanna Way Short Hills (M) 379-4440
MESSING Robert H (Norma J) sls exec Sel Rex Corp 52 Joanna Way Short Hills (M)
⊕ 379-4424
MESSUER William A (Dorothea W) retired 15 Twin Oak Rd Short Hills (M) ⊕ ....
METSKY Leslie acct (Susan L) 42 Silver Spring Rd Short Hills (M) 273-1447
METZ Robert W 320 S Taylor Rd Short Hills (M) 379-6664
METZGER Kurt (Bertha) 416 Old Short Hills Rd Short Hills (M) ⊕ 379-1570
METZGER Paul G 57 Elm Wyoming (M) 762-1985
METZLER ASSOCIATES INC John Metzler 56 Main St (M) 379-7050
MEYER Andrew U retired 746 Ridgewood Rd Wyoming (M) 376-4752
MEYER Donald G (Elizabeth N) 28 Colonial Way Short Hills (M) ⊕ 379-3872
MEYER Norma P 2 Hilltop Rd Short Hills (M) ⊕ 379-3623
MEYER Philip A (Estelle O) treas Automatic Switch Co 17 Park Rd Short Hills (M) ⊕ ..379-2971
MEYERS E Y 78 Woodland Rd Short Hills (#1) (M) 467-8724
MEYERS Harvey S (Mana C) stock broker 85 Lawrence Dr Short Hills (M) ⊕ 467-1543
MEYERS Martin L (Carole M) emp Manhattan Parking 32 Sparta Rd Short Hills (M)
⊕ 379-6720
MEZEY Kalman C Dr 33 Hillside Av Short Hills (res) (M) ⊕ 467-1496
MI LADY'S Selma Klepesch 288 Millburn Av (M) 376-9700
MICELI Dominick 7 Edgewood Terr Wyoming (M) 761-0466
MICHAEL DOUGLASS ADVERTISING Doug Salthouse Lackawanna Pl (M) 379-4677
MICHAELS MEN'S HAIR STYLIST Michael M Saira 40 Main (M) 376-9865
MICHAELSON Louis (Betty) 806 Morris Tpk Short Hills (#4-H-6) (M) 376-6743
MICHELE'S KITCHEN 61 Main St (M) 379-3773
MICHELS Herman D atty (Ann) 6 Benson Ct Short Hills (res) (M) ⊕ 376-3723
MID-STATES MORTGAGE CORP Molton-Allen & Williams 374 Millburn Av (M) 379-6600
MIDAS Peter (Elaine) emp Formica Maplewood 40 Kean Rd Short Hills (M) ⊕ ....
MIDDLEMARK Martin (Rosalyn) acct exec Ragnauer Option Corp
95 Meadow Brook Rd Short Hills (M) ⊕ 376-6181
MIELE Angelina retired 16 Cypress Wyoming (M) ⊕ 762-6580
MIELE Francis J (Lois E) sls mgr Bekrag Auto 54 Maple Wyoming (M) ⊕ 762-7928
MIELE Linda 316 Long Hill Dr Short Hills (M) ....
MIELE Paul (Mairia) landscaper 347 Millburn Av (#N) (M) 467-2290
MIELKE Anna R retired 25 Taylor (M) ⊕ 376-3960
MILFORD WILLIAM DDS 116 Millburn Av (#109) (M) 376-8333
MILGATE Dennis R 114 Short Hills Av Short Hills (M) ⊕ 379-4931
MILITANO Simon (Carmela) slsmn Brick Church Appliances & dispatcher MPD
330 Essex (M) ....
MILL RIVER VENTURES LTD 35 Cayuga Way Short Hills (M) 467-802B
MILLBURN ART GALLERY Edward Snavlinski pres 304 Millburn Av (M) 376-1581
MILLBURN CAB SERVICE Jeffrey Kyle 35 Essex (M) 467-3400
MILLBURN CAR WASH Harriet Klein & Robert Greenhill 17 E Willow (M) 376-750B
MILLBURN COMERA SHOP Ira Schmartz & William J Williams 345 Millburn Av (M) ..376-0526
MILLBURN COOPERATIVE NURSERY SCHOOL 951 Ridgewood Rd (M) ....
MILLBURN COURT APTS 176 Millburn Av (M) 376-0442
MILLBURN CYCLE & SPORT SHOP Mathew Maderazzo 93 Main (M) 376-0044
MILLBURN DELICATESSEN Noabert Jacobs 328 Millburn Av (M) 379-5800
MILLBURN DINER Michael Thermends 72 Essex (M) 376-0504
MILLBURN EXXON SERVICE Charles Witzburg 26 Main (M) 376-B120
MILLBURN FEED CO INC Robert H Boiles pres 378 Millburn Av (M) 376-0822
MILLBURN FIRE DEPT Lawrence Zazzera fire chief 459 Essex (M) 376-0100
MILLBURN FIREMAN'S WELFARE ASSOCIATIONS 459 Essex (M) 376-0103
MILLBURN FLORIST Joseph & Mary L Carriero 38 Main (M) 379-2011

MILLBURN FREE PUBLIC LIBRARY

-SEYMOUR KRUGER DIRECTOR- 200 GLEN AV (M) 376-1006

MILLBURN FUR SHOP Arthir Dorne 315 Millburn Av (M) 467-8064
MILLBURN GRINDING SHOP 660 Morris Tpk Short Hills (M) 376-5054
MILLBURN HESS SERVICE STATION Roy W Wales 622 Morris Tpk Short Hills (M) 376-9816
MILLBURN HIGH SCHOOL 462 Millburn Av (M) 376-3600
MILLBURN ITEM THE Mary Luise Sprague 100 Millburn Av (M) 376-1200
MILLBURN JUNIOR HIGH SCHOOL Old Short Hills Rd (M) 376-3600
MILLBURN KNITTING CENTER Paul Maltenfort & Judith Maltenfort
348 Millburn Av (M) 379-2060
MILLBURN LAUNDROMAT Arnold Spinelli 160 Main (M) 376-7375
MILLBURN LIQUOR SHOP INC Robert J Gillen pres 36 Main (M) 376-4886
MILLBURN MALL HAIRSTYLING Enlto Cutili 2933 Vaux Hall Rd (M) 687-9733
MILLBURN MEDICAL ARTS CENTER 116 Millburn Av (M) 376-3951
MILLBURN MEDICAL ASSOCIATES PA Dr Winn 120 Millburn Av (M) 467-9594
MILLBURN MILLWORK & SUPPLY CO 10 E Willow St (M) 376-2101
MILLBURN MUSIC CENTER INC Burt Anderson pres 358 Millburn Av (M) 376-5112
MILLBURN NEPHROLOGY ASSOCIATION 48 Essex St (M) 379-3633
MILLBURN PAPERMILL PLAYHOUSE Del Rossi exec dir
Brookside Dr Short Hills (M) 376-4343
MILLBURN POST OFFICE BLDG 300 Millburn Av (M) ....
MILLBURN PRESS William Niler 20 Main (M) 376-4600
MILLBURN SHOP-RITE 220 Main St (M) 376-9621
MILLBURN SHORT HILLS COMMUNITY FUND Cynthia Bernstein pres
389 Millburn Av (M) 467-1170
MILLBURN-SHORT HILLS EFFICIENT & COURTEOUS ANSWERING SERVICE
Millburn (M) 379-1800

© Johnson Publishing Company, Inc. 1981

MILLBURN-SHORT HILLS CHAMBER OF COMMERCE

-JUDY H ALBERS EXECUTIVE DIRECTOR-
333 MILLBURN AV PO BOX 651 (M) 379-1198
MILLBURN SOUTH MOUNTAIN SCHOOL Southern Slope Dr (M) 376-3600
MILLBURN STATIONERS INC 45 Main St (M) 376-0391
MILLBURN STORAGE INC Anthony Marra 161 Spring & Essex (M) 379-2000
MILLBURN SUB TELE-ANSWERING SERVICE Mr Weiss 93 Main St (M) 379-5716
MILLBURN SUNOCO Bruno Ponzio 33 Essex (M) 467-9390
MILLBURN TENNIS CENTER INC Charles Hess 56 E Willow St (M) 376-3001
MILLBURN THEATRE Stanley Warner Co 350 Millburn Av (M) 376-0800

MILLBURN TOWNSHIP OF

ALL DEPTS EXCEPT THOSE SHOWN BELOW TOWN
HALL 375 MILLBURN AV (M) 376-2030
FIRST AID SQUAD 435 ESSEX (M) 379-2100
BOARD OF EDUCATION
SUPERINTENDENT OF SCHOOLS
434 MILLBURN AV (M) 376-3600
BUSINESS OFFICE 434 MILLBURN AV (M) 376-3600
ADMINISTRATIVE ASSISTANT
434 MILLBURN AV (M) 376-3600
SCHOOL PSYCHOLOGIST
434 MILLBURN AV (M) 376-3600
MILLBURN ATHLETIC FIELD
MILLBURN AV (M) 376-3600
PUBLIC SCHOOLS
JUNIOR HIGH OLD SHORT HILLS RD (M) 376-3600
MILLBURN HIGH 462 MILLBURN AV (M) 376-3600
SOUTH MOUNTAIN
SOUTHERN SLOPE DR (M) 376-3600
WYOMING MYRTLE AV (M) 376-3600
CIVILIAN DEFENSE COUNCIL TOWN HALL (M) 376-2035
FIRE HDQTRS 459 ESSEX (M)
TO REPORT A FIRE DIAL 376-0100
OTHER FIRE BUSINESS 376-0103
LIBRARY FREE PUBLIC 200 GLEN AV (M) 376-1006
MUNICIPAL COURT 435 ESSEX (M) 376-2313
POLICE HEADQUARTERS
435 ESSEX (M) 379-2100
MARCIS 435 ESSEX (M) 379-3888
RECREATION DEPT
HEADQUARTERS 375 MILLBURN AV (M) 376-1218
SHADE TREE COMMISSION TOWN HALL (M) 376-2030
TOWNSHIP GARAGE ESSEX (M) 376-2030
IF NO ANSWER CALL 376-2032
MILLBURN TRAIN STORE 158 Spring St (M) 379-4242
MILLBURN WAREHOUSES INC Rimback Storage Co 161 Spring (M) 379-2000
MILLBURN WYOMING SCHOOL Myrtle Av (M) 376-3600
MILLBURN YOUTH EMPLOYMENT SERVICE 462 Millburn Av (M) 379-7474
MILLER Blanch F 76 Woodland Rd Short Hills (#B) (M) 379-4407
MILLER Clark D MD (Francine) 19 S Mountain Rd (res) (M) ⊕ 379-4965
MILLER Clyde A (Kathleen) 130 Myrtle Av Wyoming (M) ⊕ 376-8216
MILLER D Byron atty (Jane M) emp Arthur Dry Kalish Taylor & Wood
30 Timber Acres Rd Short Hills (M) ⊕ 379-5160
MILLER David (Catherine D) 104 South Terr Short Hills (M) ⊕ 376-5474
MILLER Donald (Sandra) 6 Delabarton Dr Short Hills (M) 376-B793
MILLER Donald C (Kathleen) 39 Woodcrest Av Short Hills (M) 376-6152
MILLER EDWIN M DR MD 516 Old Short Hills Rd Short Hills (ofc) (M) 376-6333
MILLER Edwin M MD (Norma S) 516 Old Short Hills Rd Short Hills (res) (M) ⊕ 376-3931
MILLER Francine 19 S Mountain Rd (M) 379-34B3
MILLER Fred G (Johanna) tchr StPeters High School 97 Addison Dr Short Hills (M) ⊕ 376-6175
MILLER Harry D (Harriet T) broker 34 Fairfield Dr Short Hills (M) ⊕ 376-2B26
MILLER Harry Mrs 60 Kean Rd Short Hills (M) ⊕ 376-0488
MILLER HERBERT DDS 116 Millburn Av (#111) (M) 467-2244
MILLER J E 176 Myrtle Av Wyoming (M) 376-5389
MILLER James W (Rose D) broker J&M Heating & Equipment
89 Hobart Av Short Hills (M) ⊕ .....
MILLER JEROME R Gutkin Miller Shapiro Berson attys 225 Millburn Av (M) 467-8000
MILLER Kenneth 130 Myrtle Av Wyoming (M) 376-8216
MILLER L 52 Great Hills Rd Short Hills (M) 467-9267
MILLER L 1 Kilmer Dr Short Hills (M) 376-6455
MILLER Lawrence (Dinae) 712 Ridgewood Rd Wyoming (M) 762-0319
MILLER Lawrence E (Diane S) 121 Highland Av Short Hills (M) ⊕ 376-8845
MILLER Lawrence MD 58 Chatham 01B 800 (res) (M) 376-9388
MILLER Leonard A (Barbara C) 113 Greenwood Dr (M) ⊕ 379-9455
MILLER M L 11 Quaker Rd Short Hills (M) 376-4999
MILLER Michael 57 Farbrook Dr Short Hills (M) 467-B103
MILLER Mollie retired 50 Walnut Av (M) ⊕ 379-5765
MILLER Philip S 52 Athens Rd Short Hills (M) 376-5254
MILLER RITA W 175 Millburn Av (#A) (M) 376-5096
MILLER S 310 White Oak Ridge Rd Short Hills (M) 467-3568
MILLER Seymour (Sara) slsmn 12 Evergreen Terr Wyoming (M) ⊕ 467-9790
MILLER Shirley 195 Main (#4C) (M) .....
MILLER Sidney (Gloria) tchr Bd of Educ 32 Berkeley Rd Wyoming (M) ⊕ 762-4965
MILLER Stephen S 40 Rector St (M) 467-2548
MILLER Wade (Patricia) theatre stage mgr 9 Sunset Dr Wyoming (M) ⊕ 762-5847
MILLER William (Edna) emp Harrison Baking Co 1 Kean Rd Short Hills (M) 379-7620
MILLINGER E 244 Millburn Av (M) 467-2057
MILLMAN Daniel 62 Southern Slope Dr (M) 376-2765
MILLMAN Michael (Marjorie K) 23 Holly Dr Short Hills (M) ⊕ 376-0344
MILLMAN Peter 62 Lakeside Dr (#B) (M) 467-831B
MILLON William M Jr (Carol M) 11 Timber Acres Rd Short Hills (M) ⊕ 376-3832
MILLS Dorothy E linotype opr Newark News 176 Millburn Av (#28) (M) 379-3607
MILMED Leon S (Bella K) judge Essex County Court House
111 Farley Rd Short Hills (M) ⊕ 376-2931
MILOSUA Frank 56 Locust Av (M) .....
MILROAD Barry R record slsmn 91 Locust Av (M) 376-2023
MILTON James W (Mary J) plant engr Milton Can Co 20 Hemlock Rd Short Hills (M) ... 379-7936
MILTON P 299 Lupine Way Short Hills (M) 376-9491
MILTON William J 321 S Forest Dr Short Hills (M) 379-3571
MINDER Joseph 246 Millburn Av (#B) (M) 376-5599
MINDNICH John D (Jean M) acct 12 Wyndham Rd Short Hills (M) 376-3852
MINGOIA Charles retired 137 Silver Spring Rd Short Hills (M) .....
MINI-PAK INC Donald Crabtree 374 Millburn Av (M) 467-0020
MINICOZZI B 37 Ocean St (M) 467-9573
MINICOZZI Frank retired 28 Blaine (M) 467-2139
MINICOZZI M 5 Orchard St (M) 467-3576
MINICOZZI V 27 Willow (M) .....
MINIMAN DAVID H INSURANCE 748 Morris Tpk Short Hills (M) 379-6700
MINKOFF Ben (Adele) 133 Mohawk Rd Short Hills (M) ⊕ 379-4579
MINNECI Joan G 101 Cypress Wyoming (M) .....
MINNECI Philip electn 101 Cypress Wyoming (M) .....
MINNECI Samuel S (Ann B) clk National Newark & Essex Bank
101 Cypress Wyoming (M) ⊕ .....
MINOR Clarence emp HM Dyckman 17 Crescent Pl Short Hills (M) .....
MINSKY G 377 Long Hill Dr Short Hills (M) 379-295B
MINTER Merton M Jr (Ann C) 59 Montview Av Short Hills (M) ⊕ 379-4096
MINTZ Donald H atty (Paula H) 75 Clinton Av Wyoming (res) (M) 763-5311
MINTZ Walter B (Helen) 22 Troy Dr Short Hills (M) ⊕ 376-8714
MIRABELLA Andrew (Pearl) 39 Clive Hills Rd Short Hills (M) .....
MIRACLE John 15 Martindale Rd Short Hills (M) 379-4729
MIRELMAN Victor Rabbi Congregation B'nai Israel 71 Mountain View Rd (M) 379-4261
MIRON Louis 391 Long Hill Dr Short Hills (M) 379-1351
MIRON William 391 Long Hill Dr Short Hills (M) 379-1351
MIRSKY Burton M 341 Hartshorn Dr Short Hills (M) 376-8584
MISHELL Edward E atty (Lily J) 23 Colonial Way Short Hills (M) ⊕ 379-3530
MISHKIN Mark 81 Stewart Rd Short Hills (M) 467-1416
MISKEWITZ John R (Carol M) 16 Undercliff Rd (M) ⊕ 467-3050
MISTAIRE LABORATORIES Clara S Hires 152 Glen Av Wyoming (M) 376-0915
MISURIELLO James P (Rose M) emp Strand Market 40 Mechanic (M) ⊕ 379-2319
MITCHELL Joan ofc secy Mutual Benefit Life Ins Co
806 Morris Tpk Short Hills (#2-A-4) (M) 376-B311
MITCHELL Mortimer R (Johanna) slsmn Portable Light Co Inc
806 Morris Tpk Short Hills (#2-A-4) (M) 376-B311
MITCHELL THOMAS F 11 Ferndale Rd Short Hills (M) 376-2544
MITNICK Arthur (Miriam R) 40 Winthrop Rd Short Hills (M) ⊕ 376-9169
MITNICK Howard 53 Farbrook Dr Short Hills (M) 467-8498
MITNICK Jack (Florence L) 35 Sparta Rd Short Hills (M) ⊕ 467-0065
MITTAL Kara Dina atty 122 Old Short Hills Rd Short Hills (M) 467-0148
MITTL George A (Caroline) engr Indistrial Diamond Co
806 Morris Tpk Short Hills (#301) (M) .....
MITZ Mary A 89 Greenwood Dr (M) ⊕ 379-5184
MITZIAN Nancy 170 Main (#3) (M) .....
MIX'D COMPANY HAIRCUTTERS Fred Buro 324 Millburn Av (M) 379-9300
MMC CORP 47 Woodland Rd Short Hills (M) 467-0781
MOBILE CHEMICAL CO Mr Hinkle 150 John F Kennedy Pkwy Short Hills (M) 467-8500
MOCCIA L 2 Duncan (M) .....
MODEL Bert 23 W Beechcroft Rd Short Hills (M) 467-1925
MODEL Bert 'Teenagers Phone' 25 W Beechcroft Rd Short Hills (M) 467-0744
MODEL UPHOLSTERY CO Eliot Ganek 531 Millburn Av (M) 376-0684
MODERN GARAGE DOOR CO 2 Willow St (M) 379-2866
MODESKI Chester J Dr (Wanda B) physician StMichaels Hospital
295 Long Hill Dr Short Hills (M) ⊕ 379-3041
MOESSNER Marianne clk Saks 5th Av 510 Millburn Av (#104) (M) .....
MOFFAT William F (Suzanne H) v pres Municipal Bond Dept Hornblower & Weeks
47 Delwick Ln Short Hills (M) ⊕ 467-172B
MOGLIA JOHN MD 463 Millburn Av (ofc) (M) 376-6851
MOLDENHAUER Charles A (Elizabeth N) 37 Woodland Rd Short Hills (M) ⊕ 379-1948
MOLHAR J B 54 Sagamore Rd Wyoming (M) 761-1733
MOLLACH Mary C 218 Millburn Av (#10C) (M) 467-83B2
MOLNAR Robert S 225 Millburn Av (M) 467-3900
MON VOYAGE CO INC Fharifi Mehr-H-A 80 Chestnut St Wyoming (M) 376-9220
MONACO Catherine 51 Church (M) ⊕ 379-2087
MONACO John 38 Rector (M) 376-2776
MONACO Lorenzo (Natalie) shoe mkr Dr D Elman 80 Spring (M) 379-6799
MONAGHAN James M Dr (Jean P) physician 12 Wells Ln Short Hills (M) ⊕ 376-6050
MONAGHAN JAMES M DR 85 Woodland Rd Short Hills (#10) (M) 379-3399
MONAHAN M W 338 Old Short Hills Rd Short Hills (M) 379-4026
MONAHAN Thomas M (Lynn D) tree climber 404 Millburn Av (M) ⊕ 467-291B
MOND J 8 Greenwood Dr (M) 376-0696
MONICA Michael V 292 S Taylor Rd Short Hills (M) 467-0176
MONIGLE Donald E (Jane B) sls rep Dupont Cgemical Co
14 Knollwood Rd Short Hills (M) ⊕ 376-6647
MONK John B (Dorothy M) ofc mgr General Electric Co
22 Dorset Ln Short Hills (M) ⊕ 376-3630
MONK Robert D 22 Dorset Ln Short Hills (M) 376-3630
MONROE Ethlyn W retired 40 Great Hills Terr Short Hills (M) ⊕ 379-2882
MONROE Malcolm 44 Main St (M) 379-7730
MONROE Malcom (Dorothy W) v pres Monroe International
36 Great Hills Rd Short Hills (M) ⊕ 376-4138
MONROE Robert 72 Clinton Av Wyoming (M) 762-4564
MONTASSER Mahmoud 294 S Taylor Rd Short Hills (M) 376-1064
MONTEIRO M 82 Farbrook Dr Short Hills (M) 376-3506
MONTEREY CLEANERS TAILORS & FURRIERS Kenneth Frenchman
569 Millburn Av (M) 376-0411
MONTEREY VILLAGE 190 Millburn Av (M) .....
MONTESSORI SCHOOL OF MILLBURN Susan Hurley 119 Main St (M) 379-4710
MONTEVERDI Joseph (Jane) 45 Browning Rd Short Hills (M) ⊕ 379-6394
MONTGOMERIE Bruce 86 Whitney Rd Short Hills (M) 467-3410
MONTICELLO Rocco P (Karren A) slsmn Brick & Tile Corp
33 W Wellington Av Short Hills (M) ⊕ 467-3218
MONTIGEL Marilyn 78 Cypress Wyoming (M) .....
MONTIGEL Miriam retired 78 Cypress Wyoming (M) ⊕ 762-0463
MONTUORO M Joseph 18 Lake Rd Short Hills (M) 376-2440
MOONEY Edward A retired 159 Tennyson Dr Short Hills (M) 379-2248
MOORE Claude R (Florence) retired 510 Millburn Av (#102) (M) 376-5787
MOORE Daniel J atty (Florence L) 17 W Pine Terr Short Hills (res) (M) ⊕ 379-5893
MOORE Ira C Jr (Mildred A) emp Whiting Moore Hunoval & Herman
84 Mountain Av Wyoming (M) ⊕ 762-3911
MOORE Lillian A tchr Bd of Educ Orange Millburn Av (#22B) (M) ⊕ .....
MOORE Patricia L 75 Silver Spring Rd Short Hills (M) 376-5437

© Johnson Publishing Company, Inc. 1981

MOORE Robert C (Betty A) engr ET Killam Associate Inc
75 Silver Spring Rd Short Hills (M) ⊕ 376-5437
MOORE Solomon 256 Essex St (M) 376-1406
MOORE Vincent P Jr (Betty J) 9 Brantwood Terr Short Hills (M) ⊕ 467-1359
MOORHOUSE Claire H 28 Cayuga Way Short Hills (M) ....
MOOS Edward A 19 Moraine Pl Short Hills (M) ⊕ 376-8119
MORALES Pablo houseman Short Hills Club 9 Lake Shore S Dr Short Hills (M) ....
MORAN Michael student 74 Oak View Terr Short Hills (M) 376-8137
MORAN Rose Marie 303 Hobart Av Short Hills (M) ....
MORAN William K Jr (Gloria C) retired 77 Addison Dr Short Hills (M) ⊕ 376-7556
MORAS Frank C printer Evening News Millburn Av (#28) (M) ....
MORCHELES 8 11 Park Pl Short Hills (M) ⊕ 376-2708
MORCHOWER D L 30 Montview Av Short Hills (M) 376-1497
MORECRAFT Cornealus J 423 Hartshorn Dr Short Hills (M) 376-2570
MORECRAFT John 423 Hartshorn Dr Short Hills (M) ⊕ (4) 376-3135
MORECRAFT John A (Mary) bldg contr 423 Hartshorn Dr Short Hills (M) ⊕ 376-2570
MOREINES Pable house man Short Hills Club 206 Main (#2) (M) 379-9257
MOREY Robert W (Elizabeth B) banker Witco Chemical Co
48 Jefferson Av Short Hills (M) ⊕ 379-4668
MORGAN Paul S (Elizabeth S) sls engr Pacific Pumes Inc
29 Baltusrol Way Short Hills (M) ⊕ 376-0525
MORGAN Ralph D Jr (Margaret F) asst treas Associated Dry Goods Co
79 Baltusrol Way Short Hills (M) ⊕ 376-2333
MORGAN Robert (Mildred) supt Monterey Village Apts 190 Millburn Av (#5D) (M) 376-5132
MORGAN Terry L 12 Spring St (M) 379-3649
MORGENSTERN Minna Hyman 176 Millburn Av (#35) (M) 379-2875
MORIAITY Peter H 59 Whitney Rd Short Hills (M) ⊕ 467-9730
MORIARTY Edmond N Jr (Virginia H) 31 N Forest Dr Short Hills (M) ⊕ 467-1140
MORISON Ralph G (Esther J V) retired 75 Whitney Rd Short Hills (M) ⊕ 376-0041
MORITZ Robert 10 West Rd Short Hills (M) 376-3457
MORONEY MARTIN D atty Kleinberg & Moroney 225 Millburn Av (M) 467-3900
MOROWITZ Arthur (Harriet) 98 Hartshorn Dr Short Hills (M) ....
MORRIS'-MILL8URN INC Arthur M Morris pres 253 Millburn Av (M) 379-7333
MORRIS 8 T 44 Cambridge Dr Short Hills (M) ⊕ 376-2216
MORRIS 8en chemist Celanese Corp 44 Park View Dr (M) ....
MORRIS 8ernard 12 Lake Rd Short Hills (M) 376-3922
MORRIS C 56 Mechanic St (M) 379-7025
MORRIS Charles M (Mary K) tel engr Bell Labs 76 Mountain Av Wyoming (M) ⊕ 762-0933
MORRIS Constance E 76 Mountain Av Wyoming (M) 762-0933

MORRIS COUNTY FREE LIBRARY

30 E HANOVER AV WHIPPANY 285-6101

MORRIS Elaine F tchr Manville Elementary School
32 Great Hills Rd Short Hills (M) 376-2837
MORRIS Ernest J (Marion) electn 32 Great Hills Rd Short Hills (M) ⊕ ....
MORRIS FINANCE CO Morris Abronmowitz 321 Millburn Av (#12) (M) 376-0098
MORRIS Irving atty (Erma) 176 Long Hill Dr Short Hills (M) ⊕ ....
MORRIS J 29 Coleridge Rd Short Hills (M) 376-2636
MORRIS T 44 Cambridge Dr Short Hills (M) 376-2216
MORRISON 8 S 26 Wordsworth Rd Short Hills (M) 467-2626
MORRISON Donald S (Pearl D) retired 1 Washington Av Short Hills (M) ⊕ 376-2419
MORRISON JAMES C 38 Chatham Rd Short Hills (M) 379-2920
MORRISON James C Jr (Elizabeth S) 34 Seminole Way Short Hills (M) ⊕ 376-7827
MORRISON ROBERT W DR 120 Millburn Av (#103) (M) 467-1212
MORRISON Robert W Dr (Barbara) 26 Wordsworth Rd Short Hills (res) (M) ⊕ 467-2626
MORSE Charles F Jr (Sallie B) artist Hearst Corp 97 Cypress Wyoming (M) ⊕ 762-7155
MORSE Francis X 327 Lupine Way Short Hills (M) 376-7075
MORTIMER Peter M 57 Jefferson Av Short Hills (M) 379-4670
MORVAY Leonard S Jr (Ruth G) adv 31 S Mountain Rd (M) ⊕ 376-8321
MORVAY Ruth G tchr Short Hills School 31 S Mountain Rd (M) 376-8321
MOSKOWITZ Carol 19 Greenwood Dr (M) ....
MOSKOWITZ Herbert L (Marian) 49 W Beechcroft Rd Short Hills (M) ⊕ 376-2559
MOSKOWITZ Warren 12 Ridge Terr Short Hills (M) 376-2207
MOSSEY John F (Evelyn) slsmn 90 Slope Dr Short Hills (M) ⊕ 376-5008
MOST David (Merna L) 920 Ridgewood Rd (M) ⊕ 379-6246
MOTT George A 50 Mountain Av Wyoming (M) ....
MOTTER Roberta L 21 Dameo Pl Short Hills (M) ⊕ 376-8958
MOTZENBECKER Francis P (Mabel E) retired 23 Woodfield Dr Short Hills (M) ⊕ 379-4192
MOTZEN8ECKER Mary L nurse Overlook Hosp 23 Woodfield Dr Short Hills (M) ....
MOTZENBECKER Paul D (Helen M) slsmn J P Stevens & Co
1 Pinewood Ct Short Hills (M) ⊕ 376-5267
MOUGHNAN J 451 Parsonage Hill Rd Short Hills (M) ....
MOUNT Ronald J (Marilyn) 11 Jefferson Av Short Hills (M) ⊕ 467-3343
MOUNT ZION AFRICIAN METHODIST CHURCH 56 Church (M) ....
MOUNTFORD Doug 412 White Oak Ridge Rd Short Hills (M) 376-1485
MOUSHOW D R 509 Wyoming Av Wyoming (M) 467-1386
MOYER Jeanette H 86 Slope Dr Short Hills (M) ....
MOYER Robert D Dr (Elsie K) dentist 86 Slope Dr Short Hills (res) (M) ⊕ 376-3388
MOYER Robert P 86 Slope Dr Short Hills (M) ....
MR E CLOTHIER Nathan Eizenberg 318 Millburn Av (M) 376-3000
MR JAY INC Jay Prostick pres 237 Millburn Av (M) 376-1234
MROZEK Denise M 67 Montview Av Short Hills (M) ⊕ 376-2007
MS CHALET 1/2 SIZES FOR WOMEN Robert Cohen ownr 63 Main (M) 467-1898
MT ARLINGTON LAKES DEVELOPMENT CO REAL ESTATE
5 Short Hills Av Short Hills (M) 467-1030
MUCCI J 56 Mechanic (M) 467-8133
MUEHSAM Gerald E Dr (Diana T) phys & surg
18 E Hartshorn Dr Short Hills (res) (M) ⊕ ....
MUELLER Emma 7 Undercliff Rd (M) ⊕ 379-4697
MUELLER Fritz (Jean) emp Tel Co 16 Rosedale Av Wyoming (M) ⊕ 762-8678
MUELLER Joseph A (Lony) 25 Cambridge Dr Short Hills (M) ⊕ 379-2568
MUENCH Ernest (Anna) spotter 40 Glen Av Wyoming (M) ⊕ 376-4284
MUENCH GEORGE J DR dentist 169 Hobart Av Short Hills (ofc) (M) 376-5781
MUENCH George J Dr (Marguerite) dentist 169 Hobart Av Short Hills (res) (M) ⊕ 376-5781
MUENCH John L mach General Machine 8 Chestnut Pl Short Hills (M) ⊕ 376-6141
MUENCH John L Jr (Jane S) slsmn Nwk 95 Fairfield Dr Short Hills (M) ⊕ ....
MUIR George O (Doris T) 20 Randall Dr Short Hills (M) ⊕ ....
MUIR J K 26 Woodland Rd Short Hills (M) 467-0372
MUKHERJEE N 15 Short Hills Cir (#2A) (M) 379-3682
MULCAHY Frank H (Mary J) real estate 7 Eliot Pl Short Hills (M) ⊕ 379-4475
MULCAHY James P (Margaret M) pres Mulcahy Construction Co
9 Eliot Pl Short Hills (M) ⊕ 379-5443
MULCAHY Jane T student 7 Eliot Pl Short Hills (M) ....
MULCAHY Joseph F (M Doris) constn engr Bryant Construction Co
12 Eliot Pl Short Hills (M) ⊕ 379-3798
MULCAHY Joseph F II student 12 Eliot Pl Short Hills (M) ....
MULCAHY Kathleen M student 9 Eliot Pl Short Hills (M) ....
MULCAHY Mary Ann student 12 Eliot Pl Short Hills (M) ....
MULCAHY Mary M student 7 Eliot Pl Short Hills (M) ....
MULCAHY Mary Patrice student 12 Eliot Pl Short Hills (M) ....
MULCAHY Maura student 9 Eliot Pl Short Hills (M) ....
MULCAHY Robert E (Viola L C) bldg contr Basking Ridge
86 Stewart Rd Short Hills (M) ⊕ ....
MULLEN A D 806 Morris Tpk Short Hills (#302) (M) 467-8043
MULLEN Peter J 6 Whitney Rd Short Hills (M) 379-3163
MULLER Edward A (Edna V) retired 940 Ridgewood Rd (M) ⊕ 376-1672
MULLETT Gerald 250 Glen Av Wyoming (M) 376-2248
MULLIGAN Edward 247 Main (M) ....
MULLIGAN Francis J Jr (Anne V) atty 46 Milton Wyoming (res) (M) 762-2160
MULLIGAN Patricia 46 Milton Wyoming (M) ....
MULLIN John P (Bernice) funeral dir Menorah Chapel Union
72 Seminole Way Short Hills (M) ⊕ 376-6032
MULLOCK Robert (Marjorie) ins adjuster Motors Insurance
50 Mountain Av Wyoming (M) 762-3688
MUMMA Albert G (Carmen B) retired 66 Minnisink Rd Short Hills (M) ⊕ 376-1883
MUND Jack retired 68 Lakeside Dr Short Hills (#A) (M) 379-1190
MURIEL'S OLDEE'S antiques 387 Millburn Av (M) ....
MURIELS OLDEES 253 Millburn Av (M) 379-1911
MURNANE Jeremiah T (Ruth H) sls mgr Pittsburgh Plate Glass Co
151 Western Dr Short Hills (M) ⊕ ....
MURPHY Donald 8 (Linda E) stock broker 50 Twin Oak Rd Short Hills (M) ⊕ 376-0269
MURPHY James E 510 Millburn Av (M) 467-0384
MURPHY Thomas mgr East Orange Golf Course
440 Parsonage Hill Rd Short Hills (M) ⊕ ....
MURRAY Ann mtcemn 23 Bodwell Terr (M) ⊕ 379-3713
MURRAY Gregory S 85 Whitney Rd Short Hills (M) ....
MURRAY Harold A Mgsr pastor St Rose of Lima Roman Catholic Church
52 Short Hills Av Short Hills (M) ....
MURRAY Harrold A Rev pastor St Rose of Lima Roman Catholic Church 52 Short Hills Av Short Hills (M) 379-3912
MURRAY J S 40 Hawthorne Rd Short Hills (M) 379-1511
MURRAY John J (Barbara A) chief assessor Town of Millburn
562 White Oak Ridge Rd Short Hills (M) ⊕ 379-3125
MURRAY John P (Elizabeth N) emp Town Hall 170 Main (#4) (M) 376-4459
MURRAY Nancy student 29 Sinclair Terr Short Hills (M) ....
MURRAY Parker K 54 W Wellington Av Short Hills (M) 376-7842
MURRAY Patricia 54 W Wellington Av Short Hills (M) ⊕ ....
MURRAY Patrick J (Margaret D) plasterer McHugh Inc
261 White Oak Ridge Rd Short Hills (M) 379-7833
MURRAY Robert E (Elizabeth S) slsmn 85 Whitney Rd Short Hills (M) ⊕ 376-6326
MURRAY Robert T (Doris A) mfrs rep 14 Spenser Dr Short Hills (M) ⊕ ....
MURRAY T A 124 Cypress Wyoming (M) ....
MURRAY Thomas H (Marguerite) Tealtronic of America ownr
29 Sinclair Terr Short Hills (M) ⊕ 379-1290
MURRAY William J (Margaret M) acct Peat Marwick Mitchell & Co
15 Bailey Rd Wyoming (M) ⊕ 762-7468
MURRAY William L (Anastasia A) retired 86 Greenwood Dr (M) ⊕ 376-1369
MUSANTE Thomas J (Rita) 6 Deerfield Rd Short Hills (M) ⊕ 376-0212
MUSCIANISI Diane P 42 Merrywood Ln Short Hills (M) ....
MUSCIANISI James A (Irene) pres Thomas M Arnato Co Inc
42 Merrywood Ln Short Hills (M) 379-3786
MUSHNICK L 507 Wyoming Av Wyoming (M) 467-2462
MUSSARI Ralph W (Virginia K) chemist Wintrop Laboratories
32 Haddonfield Rd Short Hills (M) ⊕ 376-8768
MUSSARI Virginia M 32 Haddonfield Rd Short Hills (M) ....
MUSTERER Richard H (Lois S) dept mgr Radio Corp of America
35 Great Oak Dr Short Hills (M) ⊕ 376-0993
MUSTO A 291 Millburn Av (M) 376-0315
MYERS 8 R 24 Farley Rd Short Hills (M) 376-4983
MYERS Curtis 8 (Florence E) retired 17 Lee Terr Short Hills (M) ⊕ 376-6171
MYERS James J (Marie) painter 453 Wyoming Av Wyoming (M) ⊕ 379-9633
MYERS Johnathan (Rosilyn) 19 Canterbury Ln Short Hills (M) 379-4354
MYERS Martin F (Helene) 80 Fairfield Dr Short Hills (M) ⊕ 467-8945
MYERS Norval F (Elizabeth) retired 31 Northern Dr Short Hills (M) ⊕ 376-5376
MYTELKA Arnold (Rosalind) atty 56 Chestnut Wyoming (res) (M) 376-3543

N

N & R REALTY CORPORATION 280 Long Hill Dr Short Hills (M) 376-0740
N C R P CORP 41 Wildwood Dr Short Hills (M) ....
N J WINDOW CLEANING SERVICE 251 Essex (M) 376-0555
N-1-A EXCESS LINES INC 511 Millburn Av (M) 376-9540
NADEL HERMAN CPA Rothstein Kass Rothstein & Nadel 225 Millburn Av (ofc) (M) ..
NADLER & SALOWE acct 68 Essex (M) 467-9033
NADLER D 149 Main (M) 376-0168
NADLER Sydney 8 (Sara R) acct 12 Beech Terr Wyoming (res) (M) ⊕ 376-8417
NADLER SYDNEY 8 acct 68 Essex (ofc) (M) 467-9033
NADON John F (Lavern C) supt Joseph T Ryerson & Son Inc
2 Coleridge Rd Short Hills (M) ⊕ 379-4035
NADON John F Jr 2 Coleridge Rd Short Hills (M) ....
NAGEL Martin (Roberta) real estate 22 Reeve Cir Wyoming (M) ⊕ 376-5959
NAGROD Cy 195 Main (#6C) (M) 467-2867
NAGRODSKI Cy S 195 Main (#6C) (M) 467-2867
NAGY A 16 Meeker Pl (M) ....
NAIL EGO & SALON MANICURE Millburn Av (M) 376-6920
NAILS EXCLUSIVELY Philip Goldblatt ownr 505 Millburn Av (M) 376-6920
NAILS NATURALLY manicurests Phyllis Aron & Sally Kolinsky ownrs 57 Main (M) 379-4150
NAKAMURA M 27 Short Hills Cir (#2A) (M) ....
NAKAMURA M 35 Baltusrol Way Short Hills (M) 467-8329
NALUMEN W S 96 Meadow Brook Rd Short Hills (M) 376-8605
NAMKOONG S 284 S Taylor Rd Short Hills (M) 467-9568
NANCE Julia A 26 Claremont Dr Short Hills (M) ....
NANES Elizabeth A 410 Wyoming Av Wyoming (M) ⊕ 763-5036
NANES Sol 410 Wyoming Av Wyoming (M) ....
NAPORANO A Jr 103 Woodfield Dr Short Hills (M) 379-3079

© Johnson Publishing Company, Inc. 1981

NAPORANO Andrew J (Beatrice M) Naporano Iron & Metal Co ownr
5 Dorison Dr Short Hills (M) ⊕ 376-3669
NAPORANO Joseph F student 5 Dorison Dr Short Hills (M) ....
NARAYANAN Ram 88 Maple Wyoming (M) 762-7282
NASH Robert E 21 Wordsworth Rd Short Hills (M) 376-3789
NASHOLD C 1 E Pine Terr Short Hills (M) 376-6447
NATALE FOR HAIR 41 Main (M) 467-3141
NATHAN 8 E 806 Morris Tpk Short Hills (#4J) (M) 376-1612
NATHANSON 166 Clinton Av Wyoming (M) 762-3047
NATHANSON Jack S (Florence) emp Renfield Importers
11 MOUNTAIN VIEW RD WYOMING (M) ⊕ 379-3794
NATIONAL COUNCIL OF JEWISH WOMEN ESSEX COUNTY SECTION Dianne Chirls
pres 321 Millburn Av (#6) (M) 376-2864
NATURAL MOTION SALON beauty salon Anthony DeSando ownr 251 Millburn Av (M)
NATURE'S FAMILY INC 206 Main (M) 467-2618
NAUGHTON Frank V III (Elizabeth S) slsmn 296 Lupine Way Short Hills (M) ⊕ 379-2974
NAUGHTON Frank V Jr (Sally M) retired 131 Parsonage Hill Rd Short Hills (M) ⊕ 376-5470
NAUTILUS TRAINING CENTER 301 Millburn Av (M) 379-4230
NAVIN John J (Joan G) engr ITT Corp 27 Lee Terr Short Hills (M) ⊕ 379-4635
NAWROCKI Theodore J (Micheline M) slsmn Nawrocki Pharmacy 43 Oval Rd (M) ⊕ 379-9582
NAZZARO Stewart J (Mac P) retired 17 Main (M) 376-4356
NEALE J Hamilton 19 Kenilworth Dr Short Hills (M) 376-7381
NEEDHAM Peter A 20 Bishops Ln Short Hills (M) ....
NEEDHAM Theodore P (Edwina F) sls mgr Pfizer Chemical Co
20 Bishops Ln Short Hills (M) ⊕ 376-2568
NEEDLEMAN Robert (Gladys) 91 Greenwood Dr (M) ⊕ 379-3810
NEFF Herbert E (Edith) engr Champlain Co 21 Canoe Brook Rd Short Hills (M) ⊕ ....
NEFF Kurt 21 Canoe Brook Rd Short Hills (M) ....
NEFF Stephen 310 White Oak Ridge Rd Short Hills (M) ....
NEFF Walter H (Nan C) vice pres United Airlines 85 Farley Rd Short Hills (M) ⊕ ....
NEGLEY Edward T Dr phys & surg 280 White Oak Ridge Rd Short Hills (res) (M) ....
NEIBART Eric student 53 Holly Dr Short Hills (M) ....
NEIBART Richard (B Rita) emp Baily Whalen 53 Holly Dr Short Hills (M) ⊕ 376-3419
NEIGHBORHOOD ASSOCIATION OF MILLBURN TOWNSHIP 12 Taylor (M) 376-0433
NEIL Donald R (Margaret E) consulting engr 36 Hobart Av Short Hills (M) ⊕ 379-5433
NEIL John 8 80 Woodland Rd Short Hills (#1) (M) 379-3039
NEILL Everett C (Marjorie) emp Metropolitan Life Ins Co (M) 379-3154
NEINGER D 806 Morris Tpk Short Hills (M) 379-9330
NEIS J 257 Essex (M) 467-3966
NEISS Oscar R (Edith M) Appliance Repair Service ownr 25 Rahway Rd (M) ⊕ 376-8415
NEJAT Iraj 35 Cambridge Dr Short Hills (M) 379-7635
NEJAT L 35 Cambridge Dr Short Hills (M) 379-4547
NELLIGAN Michael J 25 W Pine Terr Short Hills (M) ⊕ 379-5736
NELSON Arthur 23 Great Hills Terr Short Hills (M) 376-7366
NELSON Donald G 54 Woodland Rd Short Hills (M) ....
NELSON Gustave B (Ruth H) bond trader Dick & Merle Smith Millburn (M) ⊕ 379-3106
NELSON Harry D Jr (Sylvia A) senior vice pres Dean Witte & Co
34 Crescent Pl Short Hills (M) ⊕ 376-3196
NELSON Hubert 276 Hobart Av Short Hills (M) 376-5533
NELSON Hubert T (Lillian H) pres Nelson Phillips Co Inc Union
58 Old Short Hills Rd Short Hills (M) ⊕ ....
NELSON Kenneth W (Ingeborg E) vice pres Asarco Co
494 Old Short Hills Rd Short Hills (M) ⊕ 379-1915
NELSON Perry W 30 W Beechcroft Rd Short Hills (M) 376-1419
NELSON Richard (Helen S) exec Colonial Life Ins Co 32 Wells Ln Short Hills (M) ⊕ 376-4777
NELSON Robert C (Patricia) 723 Ridgewood Rd Wyoming (M) 761-1269
NELSON William A Jr (Edith V) Gilbert Systems ownr
68 Westview Rd Short Hills (M) ⊕ 376-1705
NEMIROFF Eric 16 Farview Rd Wyoming (M) 379-3791
NEMTZOW Bernard (Doris E) atty Borden Inc
52 Martindale Rd Short Hills (res) (M) ⊕ 379-5117
NEMTZOW Scott E student 52 Martindale Rd Short Hills (M) ....
NENNO Anne 6 Bruce Cir Short Hills (M) ....
NENNO Salvatore retired 6 Bruce Cir Short Hills (M) 379-9223
NERENBERG Henry 44 Walnut Av (M) ....
NEREN8ERG Joseph (Dorothy) tchr Bd of Educ 44 Walnut Av (M) ⊕ 379-9036
NESBITT Elizabeth R 218 Long Hill Dr Short Hills (M) ....
NES8ITT Martha H 218 Long Hill Dr Short Hills (M) ....
NES8ITT Richard J (Margaret C) 218 Long Hill Dr Short Hills (M) ⊕ 379-3213
NESBITT Thomas R Jr (Harriet G) patent lwyr Brumbaugh Fall Graves Donahue
35 Lakeview Av Short Hills (res) (M) ⊕ 379-2174
NESS Donald S (Nancy S) 241 Long Hill Dr Short Hills (M) ⊕ 379-1947
NESS Donald S 241 Long Hill Dr Short Hills (M) 379-5114
NESS Edward W 2 Deerfield Rd Short Hills (M) 467-2325
NESS Paul V (Henrietta A) Short Hills Golf Center ownr
188 Parsonage Hill Rd Short Hills (M) ⊕ 376-2549
NEUCHTESLEIN J 28 Southern Slope Dr (M) 379-2176
NEUGASS B 17 Short Hills Cir (M) 379-7247
NEUHAUSER L 226 Millburn Av (#50C) (M) ....
NEUMAN Bertram (Susan) optician 806 Morris Tpk Short Hills (3J1) (M) ....
NEUMILLER Everette G (Elizabeth) engr Tel Co 66 Great Oak Dr Short Hills (M) ⊕ 376-2258
NEVILLE John 467 Parsonage Hill Rd Short Hills (M) ....
NEVIUS William B MD (Ruth P) phys & surg 10 Oswego Ln Short Hills (res) (M) ⊕ 376-5125
NEW EYES FOR THE NEEDY INC R T Soper pres Mark O'Donnell vice pres
549 Millburn Av (M) 376-4903
NEW FOUND SOUND LTD concert sound system 46 Westview Rd Short Hills (M) ....
NEW WYOMING CLEANERS Mel Bialos ownr 223 Millburn Av (#C) (M) 376-9839
NEWARK BLIND & DRAPERY INC David Slotnick pres 313 Millburn Av (#A) (M) 761-7373
NEW8URG K 22 Inwood Rd Short Hills (M) ....
NEWELL Robert 96 Short Hills Av Short Hills (M) 376-8638
NEWENS Leland 93 Addison Dr Short Hills (M) 376-0886
NEWHOUSE Mark W 50 Nottingham Rd Short Hills (M) 376-8483
NEWHOUSE Paul 8 15 Chestnut Pl Short Hills (M) ....
NEWHOUSE Robert J III 15 Chestnut Pl Short Hills (M) ....
NEWHOUSE Robert J Jr (Patricia G) ins underwriter Guy Carpenter Co Inc
15 Chestnut Pl Short Hills (M) ⊕ 376-2056
NEWHOUSE Stephen F 15 Chestnut Pl Short Hills (M) ....
NEWMAN A 79 Lawrence Dr Short Hills (M) 376-6597
NEWMAN Bertram R 50 Canoe Brook Rd Short Hills (M) 379-6828
NEWMAN Charles C II 21 Lake Rd Short Hills (M) ....
NEWMAN Denis O (Mary C) 80 Jefferson Av Short Hills (M) ⊕ 379-1767
NEWMAN Dwight (Ilse) Atlantic Co ownr 18 Elmwood Pl Short Hills (M) ⊕ 467-3847
NEWMAN Edna 79 Lawrence Dr Short Hills (M) 376-6597
NEWMAN James W Jr 21 Lake Rd Short Hills (M) ....
NEWMAN Larry 2 Troy Dr Short Hills (M) 376-4282
NEWMAN Paul W (Diane) ownr Colony Furniture Co 8 Northern Dr Short Hills (M) ⊕ 376-5818
NEWMAN PHILIP DR phys & surg 1046 S Orange Av Short Hills (ofc) (M) 379-7587
NEWMAN Richard 42 Whitney Rd Short Hills (M) ....
NEWMAN Rita R Dr phys & surg 1046 S Orange Av Short Hills (ofc) (M) 379-7588
NEWSTEDER Leonard (Goldie) adv 166 Myrtle Av Wyoming (M) ⊕ 376-8330
NEWTON O A 806 Morris Tpk Short Hills (M) 379-5098
NICASTRO Charles M (Cathy) tchr Bd of Educ 98 Mountain View Rd (M) ⊕ 379-9234
NICHOL Rene nurse Dr George Kline 31 Walnut Av (M) ⊕ ....
NICHOLAS John H III 12 N Forest Dr Short Hills (M) ....
NICHOLAS John V (Helen T) hair sytlist 146 Glen Av (M) ⊕ 376-7168
NICHOLS Arnold H (Elizabeth K) retired 171 Sagamore Rd Wyoming (M) ⊕ 372-5617
NICHOLS John H Jr (Jane H) 121 N Forest Dr Short Hills (M) ⊕ 376-7638
NICHOLS Kenneth C (Consuelo G) 28 Fairfield Dr Short Hills (M) ⊕ 376-5745
NICHOLS Marjorie I 40 Highland Av Short Hills (M) ....
NICHOLSON M L 82 Woodland Rd Short Hills (M) 467-8250
NICHOLSON W B 46 Farley Rd Short Hills (M) 376-2411
NICHTER Michael (Miriam) 85 Falmouth Short Hills (M) 379-6891
Nicol Ethel S retired 89 Linden Wyoming (M) ⊕ 376-0015
NICOLA Alexander G (Constance) assembler Automatic Switch Co 94 Rector (M) ....
NICOLA Ronald 94 Rector (M) ....
NICOLAI Donald 510 Millburn Av (M) 376-7989
NICOLAI Lloyd A (Loraine G) chemical engr Esso Research
58 Jefferson Av Short Hills (M) ⊕ ....
NICOLL D J H 10 Wyndham Rd Short Hills (M) 379-2313
NICOLL D J H 10 Wyndham Rd Short Hills (M) 379-2539
NICOLL David J H (Valerie) ownr Frentex Co 276 Hobart Av Short Hills (M) ⊕ ....
NICOLSON Henry W (Edith R) retired 10 Barberry Ln Short Hills (M) ⊕ 379-4181
NIEBLING Walter W (Shirley B) broker Merrill Lynch Pierce Fenner & Smith
40 Northern Dr Short Hills (M) ⊕ ....
NIELSEN Henry (Helen T) electrical contr Kleinat Co 69 Stony Ln Short Hills (M) ⊕ 379-6831
NIENABER G O Jr 897 Ridgewood Rd (M) 467-2492
NIJENHUIS Hans (Mans) exec vice pres Wessanen Inc
17 Canterbury Ln Short Hills (M) ⊕ ....
NIJENHUIS Yvonne ofc secy Kemper Ins Co 17 Canterbury Ln Short Hills (M) ....
NIKOBIDES Thanos 150 N Forest Dr Short Hills (M) 376-3231
NILABACK R 17 Robbins Ln Short Hills (M) 376-0383
NIMMA DAVID A JR atty McLouglin & Nimmo 374 Millburn Av (ofc) (M) ....
NIPPES R (E Sandra) 6 Fielding Rd Short Hills (M) 467-1756
NISULA David J (Anne B) emp Morgan Guaranty Trust Co
W Beechcroft Rd Short Hills (M) ⊕ ....
NITKA Theodore L (Sally F) 55 Great Oak Dr Short Hills (M) ⊕ 376-9463
NITTI Louis J 281 S Forest Dr Short Hills (M) 467-0255
NITTOLO Albert (Rose) retired 59 Church (M) ⊕ 376-0447
NITTOLO Anthony (Adelaide) special policeman MPD 24 Meeker Pl (M) ⊕ 376-7284
NITTOLO James F 24 Meeker Pl (M) 379-5026
NITTOLO Julius 66 Mechanic (M) 467-0081
NIV Sherman (Olivia) emp Witochers Hardward Store 24 Sherwood Rd Short Hills (M)
⊕ ....
NIX Ann 51 Woodland Rd Short Hills (M) ....
NO8LE Alan C 55 Cedar Wyoming (M) ....
NO8LE Virginia P tchr Princeton 55 Cedar Wyoming (M) ....
NOCHENSON Alvin (Mevell) 45 Fairfield Terr Short Hills (M) ⊕ 379-3088
NOEL Joseph M 12 Hillside Av Short Hills (M) 379-4250
NOELL B G 103 Main (M) 376-9296
NOETHER Herman D (Dorit L) chemist Celanese Corp 59 West Rd Short Hills (M) ⊕ ..
NOLAN Frank M (Mary E) ownr Henderson Pissara & Nolan
269 S Forest Dr Short Hills (M) ⊕ 379-5335
NOLAN Genevieve T 23 Edgewood Terr Wyoming (M) ⊕ 762-6543
NOON Theodore W Jr (Marjorie H) investment mgr Prudential Ins Co
11 Park Pl Short Hills (M) ⊕ ....
NOONAN Richard P 46 Elm Wyoming (M) 761-1021
NOONE Thomas F 2 Oaklawn Rd Short Hills (M) 376-6804
NORCIA M 211 Main (M) ....
NORDBY Dag A 46 Elmwood Pl Short Hills (M) 376-6356
NORDEN MARKETERS INC 89 Millburn Av (M) 761-7600
NORDLING DEAN ELECTRIC CO INC John F Kennedy Pkwy Short Hills (M) 376-3247
NORMAN James 806 Morris Tpk Short Hills (M) 467-0363
NORMAN Margaret W 806 Morris Tpk Short Hills (#3G5) (M) 379-5659
NORMAN Norman G 806 Morris Tpk Short Hills (M) 467-1498
NORMAN W H 15 Robert Dr Short Hills (M) ....
NOROFF JOAN P DR phsy & surg 85 Woodland Rd Short Hills (ofc) (M) 376-4257
NORRIS Dallas W (Gladys M) mgr Westinghouse Corp
125 Stewart Rd Short Hills (M) ⊕ 376-3020
NORRIS J 18 Spring (M) 467-3171
NORRIS Millie M 39 Short Hills Cir (#1A) (M) 379-7482
NORRIS Richard 24 Ridge Terr Short Hills (M) 467-8433
NORTH AMERICAN BUILDING MAINTENANCE CORP
494 Long Hill Dr Short Hills (M) 376-3731
NORTH AMERICAN PLYWOOD CORP OF NJ 50 Coniston Rd Short Hills (M) 376-5861
NORTH AMERICAN SECURITY SERVICES 494 Long Hill Dr Short Hills (M) 376-3731
NORTH Leonard (Joyce) ownr Modern Craft Construction Co
109 Sagamore Rd Wyoming (M) ⊕ ....
NORTHCUTT John 47 Myrtle Av Wyoming (M) 763-4235
NORTILLO Roger E 65 Addison Dr Short Hills (M) ⊕ 467-0037
NORTON Robert A Jr (Barbara A) pres Norton & Williams Co
71 N Taylor Rd Short Hills (M) ⊕ ....
NORWOOD Elizabeth C student 145 Western Dr Short Hills (M) ....
NORWOOD Richard H (Elizabeth B) 145 Western Dr Short Hills (M) ⊕ 379-7542
NORZ Arthur M (Martha J) retired 11 Short Hills Av Short Hills (M) ⊕ 376-5830
NOSSITER V 53 Linden Wyoming (M) 379-4715
NOTTE Robert 2 Highview Rd Short Hills (M) ⊕ 467-0663
NOVAK Frank A 42 Woodland Rd Short Hills (M) ⊕ 376-9075
NOVAK Stuart M 29 The Crescent Short Hills (M) 376-7330
NOVAL Irwin (Gloria) constrn wkr 39 Myrtle Av Wyoming (M) ⊕ ....
NOVICK LESLIE acct Manheim Kosson & Novick 89 Millburn Av (ofc #102) (M) 763-1900
NOWICKI Michael 80 W Wellington Av Short Hills (M) ....
NOZATO Y 50 Cedar Wyoming (M) 379-5974
NUCCIARONE Albert P Jr (Mae) project cood Prudential Ins Co
55 E Pine Terr Short Hills (M) ⊕ 376-5665
NUCCIARONE Albert P III 44 E Pine Terr Short Hills (M) ....
NUECHTERLEIN Melvin H (Elsie L) engr PSE&G Co 28 Southern Slope Dr (M) ⊕ ....

© Johnson Publishing Company, Inc. 1981

NUFRIO Ernest P (Lorraine R) mathemetician PSE&G Co 36 Glen Av Wyoming (M) ⊕ 763-4527
NUNGESSES Irma 84 Woodland Rd Short Hills (#3) (M) 376-8897
NUNNERY Max R 12 N Taylor Rd Short Hills (M) 379-1324
NURKIN JOSEPHINE REAL ESTATE 241 Millburn Av (M) 467-3311
NURNBERG David (Edith) buyer 408 Wyoming Av Wyoming (M) ⊕ 763-2749
NURNBERG Ruth D 408 Wyoming Av Wyoming (M)
NURSERY SCHOOL 12 Taylor (M) 376-0433
NUSE David L 21 Claremont Dr Short Hills (M)
NUSSBAUM Fred (Arlene) real estate Peter F Pasbjerg Co
41 Kean Rd Short Hills (M) ⊕ 379-4312
NUTTMAN Charles W retired 23 Duncan (M) ⊕ 467-2583

O

OAKERSON Marvin E (Freda H) millman Columbia Lumber Co 25 Taylor (M)
OAKES Arthur B 915 Ridgewood Rd (M) 379-2170
OBER G 9 Northern Dr Short Hills (M) 467-3840
OBER George student 9 Northern Dr Short Hills (M) 467-3075
OBERDICK Bruce A 9 Brookside Dr Short Hills (M)
OBERDICK Leon M (Catherine M) trk drivr P Ballantine & Sons
9 Brookside Dr Short Hills (M) ⊕ 376-5984
OBERDICK Leon M Jr 9 Brookside Dr Short Hills (M)
OBODDA H 151 Parsonage Hill Rd Short Hills (M)
O'BRIEN Hubert F (Virginia) vice pres US Pipe Corp 62 Stewart Rd Short Hills (M) ⊕ 376-1373
O'BRIEN James M (May) builder 260 Millburn Av (M) ⊕ 376-1770
O'BRIEN JAMES M builder 260 Millburn Av (M) 376-1770
O'BRIEN John F (Arlene) investments Payne Webber Jackson & Curtis
91 Stewart Rd Short Hills (M) ⊕ 379-7325
O'BRIEN Mary 291 S Forest Dr Short Hills (M) ⊕
O'BRIEN Michael J Rev assoc pastor St Rose of Lima Roman Catholic Church
52 Short Hills Av Short Hills (M)
O'BRIEN William E (Madeline F) acct Mallon Motors
21 Meadow Brook Rd Short Hills (res) (M) 379-3373
OCCHIUZZI Nunzio (Elvira) owner True-Fit Shoe Repair 89 Spring (M) ⊕
OCHS Stanley R (Elizabeth P) chemist Avon Cosmetice 3 Wyndham Rd Short Hills (M)
⊕ 376-3430
OCHWALD Arthur retired 204 Old Short Hills Rd Short Hills (M) ⊕
O'CONE Anthony W (Mary E) ownr O'Cone & Sons 90 Greenwood Dr (M) ⊕ 376-0327
O'CONE P M 38 Crescent Pl Short Hills (M) 376-4165
O'CONNELL Dorothy M student 12 Lawrence Dr Short Hills (M)
O'CONNELL James A (Carol) exec Tel Co 274 White Oak Ridge Rd Short Hills (M) ⊕
O'CONNELL James M (Bette) exec Monroe Calculator Co
12 Lawrence Dr Short Hills (M) ⊕ 379-6619
O'CONNELL Thomas R (Christina C) 33 Brooklawn Dr Short Hills (M) ⊕ 467-0949
O'CONNELL Walter W II (Patricia R) 31 Claremont Dr Short Hills (M) ⊕ 467-2564
O'CONNOR Edward M (Livia) clk A&P Co 88 Chestnut Wyoming (M) ⊕ 376-4604
O'CONNOR John J 88 Chestnut Wyoming (M)
O'CONNOR Joseph J MD (Mary E) phys & surg Orange
1 Barnsdale Rd Short Hills (res) (M) ⊕
O'CONNOR K 35 Short Hills Av Short Hills (M) 379-2795
O'DANIEL J E 62 Western Dr Short Hills (M)
ODELL Mildred M 85 Myrtle Av Wyoming (M) 376-6249
ODERMAN A Davis (Helen G) ownr Oderman Brother Corp 906 Ridgewood Rd (M) ⊕ 379-7662
ODES JOAN A ACSW 120 Millburn Av (M) 376-6567
ODNE L John 49 W Wellington Av Short Hills (M)
O'DONNELL Jeanine F pres New Eyes for the Needy Inc
90 N Forest Dr Short Hills (M)
O'DONNELL Kathleen C 39 Winding Way Short Hills (M)
O'DONNELL Mark (Jeanne E) 90 N Forest Dr Short Hills (M) ⊕ 467-0368
O'DONNELL Mark Jr student 90 N Forest Dr Short Hills (M)
O'DONNELL Paul E Jr (Mary Anne) 10 Wyndham Rd Short Hills (M) ⊕
O'DONNELL Thomas J (Kathleen M) 39 Winding Way Short Hills (M) ⊕ 376-3687
OERTEL Beatrice O 690 Ridgewood Rd Wyoming (M) ⊕ 762-8755
OERTEL Elizabeth M 690 Ridgewood Rd Wyoming (M)
OERTEL J Curtis (Carolyn R) slsmn Allied Chemical Co
58 Crescent Pl Short Hills (M) ⊕ 467-3647
OFFENHARTZ Charles (Ida) slsmn 15 Park View Dr (M) ⊕ 376-8436
OGDEN Harold (Patricia) 111 Baltusrol Way Short Hills (M) ⊕ 376-2796
OGDEN Maureen B mayor Township of Millburn 59 Lakeview Av Short Hills (M)
OGDEN Pamela 111 Baltusrol Way Short Hills (M)
OGDEN Robert M (Maureen) management consultant Stanley Simon Associates
59 Lakeview Av Short Hills (M) ⊕ 376-7118
OGHE Lucinda D real estate slswmn Seymour Kinsler & Schermerhorn Inc
274 Old Short Hills Rd Short Hills (M)
OGIE Linda Day 72 Great Hills Rd Short Hills (M) 376-2081
OGINTZ MILTON L INC appraiser Milton L Ogintz pres 356 Millburn Av (#7) (M) 379-4214
OGLE Paul 72 Great Hills Rd Short Hills (M)
O'GORMAN Patrick J (JoAnne R) slsmn Stephenson Machinery Co
11 Oakdale Av Wyoming (M) ⊕
O'GRADY John A (Beverly G) 101 Fairfield Dr Short Hills (M) ⊕ 467-0613
OGUREK Alfred P (Joanne) 463 Old Short Hills Rd Short Hills (M) ⊕ 379-7549
OHANIAN M 34 Quaker Rd Short Hills (M) 467-3279
O'HARA Edward J (Catherine W) 23 Meadow Brook Rd Short Hills (M) ⊕ 376-2479
O'HARA Thomas J Jr retired 79 Rector (M) ⊕ 379-6472
O'HARE Christine 54 Cedar Wyoming (M)
O'HARE Kathleen F 54 Cedar Wyoming (M)
O'HARE Linda M 54 Cedar Wyoming (M)
O'HARE Martin J (Kathryn J) acct RCA Harrison 54 Cedar Wyoming (res) (M) ⊕ 379-3514
O'HARE Michael T 37 Park View Dr (M) 376-0112
O'HARE Patrick A 54 Cedar Wyoming (M)
OHAUS Susan H student 26 Timber Acres Rd Short Hills (M)
OHAUS William G (Martha R) secy treas Ohaus Co Union
26 Timber Acres Rd Short Hills (M) ⊕
OKEETEE APARTMENTS 291 Millburn Av (M)
OKNER Glenn J student 76 Silver Spring Rd Short Hills (M)
OKNER Luke (Irene) pres Standard Optical Mfg Co
76 Silver Spring Rd Short Hills (M) ⊕ 379-6309
OKSENHORN Julius reail & wholesale jewelers 9 Whittingham Terr (M)
OKSENHORN JULIUS retail & whsle jewelers 300 Millburn Av (M) 379-1595
OLAS Edward J 41 Glen Av Wyoming (M)
OLAS Joseph J (Madelin[illegible]erer 41 Glen Av Wyoming (M) ⊕ 376-2939
[illegible]06 Morris Tpk Short Hills [illegible]1D) (M) 379-3357

OLIVA W M 844 Ridgewood Rd (M) ⊕
OLIVER Audrey W senior bkpr Tax Collectors Office 60 Whittingham Terr (M) ⊕ 376-1610
OLIVER Robert R (Bessie) emp Shade Tree Dept 324 Main (M)
OLIVIERI Amedeo (Julia) cabinet mkr 96 Spring (M) 379-1754
OLIVIERI Joseph G (Norma) engr Picatinny Arsenal 51 Great Oak Dr Short Hills (M) ⊕ 379-6408
OLIVIERI Philip J 51 Great Oak Dr Short Hills (M)
OLLA Jennie 23 Rosedale Av Wyoming (M) ⊕
OLLA Marilyn tchr 23 Rosedale Av Wyoming (M)
OLLENDORF Betty 190 Millburn Av (#3C) (M) 379-9042
OLLIVER Catherine 16 Briarwood Dr Short Hills (M)
OLLIVER Robert student 16 Briarwood Dr Short Hills (M)
OLLIVER Stanley N (Clara J) sls rep Nooter Corp 16 Briarwood Dr Short Hills (M) ⊕ 376-3629
OLSEN C J 149 Main (M) 379-7314
OLSEN James J (Helene E) asst actuary Prudential Ins Co
257 Long Hill Dr Short Hills (M) ⊕ 376-1468
OLSON E 130 Spring (M)
OLSON George F (Caroline) emp MFD 71 Myrtle Av Wyoming (M) ⊕ 379-2981
OLSON James E 325 Hartshorn Dr Short Hills (M) 467-9494
OLSON Ralph (Claire) retired 2 Overlook Terr Short Hills (M)
OLSON T 722 Ridgewood Rd Wyoming (M) 761-0637
OLSON T L 27 Mechanic (M)
O'MALLEY Charles A III (Marjorie G) 94 Cedar Wyoming (M)
O'MARA Theresa A 400 Millburn Av (M) ⊕
O'MARA Thomas J Jr (Donna M) 30 Southern Slope Dr (M) ⊕
ONDREJCEK Milos P (Irene) state hand Paper Mill Playhouse
11 Brookside Dr Short Hills (M) ⊕ 376-7171
O'NEIL C H 109 N Forest Dr Short Hills (M) 379-4419
O'NEIL Catherine 33 Byron Rd Short Hills (M) 376-1690
O'NEIL E 27 Locust Av (M) 376-0357
O'NEIL John R 389 Millburn Av (M) 379-7420
O'NEIL Raymond J (Eleanor H) psychologist 139 Sagamore Rd Wyoming (res) (M) ⊕ 379-1335
O'NEIL Vi 20 Blaine (M) 376-2294
O'NEILL Albert J (Mary C) slsmn 23 Slayton Dr Short Hills (M) ⊕ 376-1876
O'NEILL Harry B (Viola) 20 Blaine (M) ⊕ 376-6226
O'NEILL Helen N 12 Meeker Pl (M)
O'NEILL James A (Marie) v pres Tenax Finishing Products Co
215 Parsonage Hill Rd Short Hills (M) ⊕
O'NEILL John R 11 Benson Ct Short Hills (M)
O'NEILL Margot A 11 Benson Ct Short Hills (M)
O'NEILL Marguerite M 11 Benson Ct Short Hills (M) ⊕ 376-2059
O'NEILL Mary Anne 23 Slayton Dr Short Hills (M)
O'NEILL Mary M 11 Benson Ct Short Hills (M)
O'NEILL Phyllis 76 Woodland Rd Short Hills (#2A) (M) 467-3967
OPEN DOOR NURSERY SCHOOL 432 Wyoming Av Wyoming (M) 376-9303
ORAVEC Frank (Ann M) mach opr Hatfield Wire & Cable Co 7 Cypress Wyoming (M) 763-4275
ORAVETZ George J 33 Byron Rd Short Hills (M)
ORAVETZ George J 33 Byron Rd Short Hills (M) 376-1690
ORAVETZ Kalman A (Elsie I) atty Hughes Hubbard Blaire & Reed Inc
104 Sagamore Rd Wyoming (res) (M) ⊕ 763-4640
ORBEN Charles M (Harriet G) retired 26 Park Rd Short Hills (M) ⊕ 379-3222
ORBEN Stanley S (Helena) engr Bell Laboratories 55 Athens Rd Short Hills (M) ⊕ 376-0409
ORBEN WILLIAM W real estate 5 Short Hills Av Short Hills (M) 467-1030
ORBEN WILLIAM W insurance 5 Short Hills Av Short Hills (ofc) (M) 467-1030
ORCHARDS APARTMENTS 56 Mechanic (M)
ORDOWER Abe (Hanna) ownr A Ordower Co 83 Browning Rd Short Hills (M) ⊕ 376-6055
ORECCHIUTO Gail 387 Wyoming Av Wyoming (M) 763-5026
O'REILLY John J (Isabella) draftsman 6 Park View Dr (M) ⊕ 467-3198
O'REILLY John R (Margaret C) atty Combs & Wilson
24 Claremont Dr Short Hills (ofc) (M) ⊕
O'REILLY Kathleen M tchr 6 Park View Dr (M)
OREL Leo (Beverly K) acct Tuscan Dairy 45 Undercliff Rd (res) (M) ⊕ 376-5521
OREM W James 474 White Oak Ridge Rd Short Hills (M) ⊕
ORGANIZATION DEVELOPMENT SYSTEMS CO technical training for process
industries Richard Ody pres 377 Millburn Av (#401E) (M)
ORIENTALIA INC 231 Millburn Av (M) 376-2506
ORINGER Kenneth W (Cecile) 73 Falmouth Short Hills (M) 379-4032
ORKIN S M 97 Old Hollow Rd Short Hills (M) 467-9795
ORLANDO Silvio B (Anita) 36 Winding Way Short Hills (M) ⊕ 376-0235
ORLANE INSTITUTE DE BEAULE' JALM 279 Millburn Av (M) 379-7779
ORNSTEIN Murray 115 Fairfield Dr Short Hills (M) 379-1161
OROFINO Frank polisher Eastern Metals Co 25 Oakdale Av Wyoming (M) ⊕
OROFINO Sally B 25 Oakdale Av Wyoming (M)
O'ROURKE Daniel J (Joyce M) acct Madison Communications 55 Undercliff Rd (M) ⊕
ORTH Richard H 4 Burnside Dr Short Hills (M) 467-3725
ORTHOPAEDIC ASSOCIATES OF SHORT HILLS Doulgas A Chalmers MD Francis N
DeLuca MD 85 Woodland Rd Short Hills (M) 379-4444
ORTNER Robert C (Evelyn M) economist Bank of New York
374 White Oak Ridge Rd Short Hills (M) ⊕ 376-4068
OSLER R (Carol) 159 Hobart Av Short Hills (M) ⊕ 376-5771
OSMULSKI Mary A emp Lord & Taylor 25 Locust Av Wyoming (M) ⊕ 379-7814
OSPINA Victor 738 Ridgewood Rd Wyoming (M) 763-0915
OST Edwin M Jr (Dorothy B) 221 Long Hill Dr Short Hills (M) ⊕ 376-2907
OST Gary H (Gail A) comptroller Rahway Hospital 5 Keats Rd Short Hills (M) ⊕ 376-9154
OSTAFICINK Konsiantiz (Wilma) mach opr American Can Co 13 Cypress Wyoming (M) 763-8499
OSTERSTOCK James R 26 Fenton Dr Short Hills (M) 376-7338
OSTERSTOCK Louis H (Gladis E) supvr PSE&G Co
133 Silver Spring Rd Short Hills (M) ⊕
OSTERSTOCK Roy E (Doris C) plumbing & heating contr
26 Fenton Dr Short Hills (M) ⊕ 376-8337
OSTERWEIL William (Lillian) atty 165 Western Dr Short Hills (res) (M) ⊕ 376-4780
OSTROWSKY Abe (Frieda A) ownr Red Star Paint Supply 793 Ridgewood Rd (M) ⊕ 376-9161
OSTRY Joseph (Rachel F) 41 Hickory Rd Short Hills (M) ⊕ 379-3967
OSTRY Rachel F 41 Hickory Rd Short Hills (M) 379-3967
OSUR R Judy 36 Browning Rd Short Hills (M) 379-5278
OSWALD Emmy 79 Cedar Wyoming (M) ⊕
OSWALD Frederick N (Christina) banker 417 Wyoming Av Wyoming (M) ⊕ 379-3857
OTNER David (Emily) 17 S Mountain Rd (M) 467-1915
O'TOOLE E T atty 286 Essex (res) (M) 376-3480
O'TOOLE EUGENE T atty 286 Essex (M) 376-3480
O'TOOLE Eugene T (Annette B) atty & Township Prosecutor of Millburn
491 Long Hill Dr Short Hills (res) (M) ⊕ 376-2070
OTT Craig J 17 Park Cir Short Hills (M) 376-8047
OTT John N III (Brenda A) 35 Barnsdale Rd Short Hills (M) ⊕ 376-6558

© Johnson Publishing Company, Inc. 1981

OTT R A 324 Main (M) ⊕ 379-1B28
OUTWIN Richard N Dr (Florence W) phys & surg 56 Maple Wyoming (res) (M) ⊕ 762-3320
OVERLAND M 82 Rector (M) 379-5235
OVERSEAS SEAFOOD OPERATIONS marketing 75 Main (M) 376-4147
OWEN Beatrice A 9 Gap View Rd Short Hills (M) ⊕ .....
OWENS ILLINOIS INC-SALES OFFICE Norman Smith mgr
636 Morris Tpk Short Hills (#2F) (M) 467-0090
OXMAN Jacob H DDS (Kathryn G) dentist 47 Joanna Way Short Hills (res) (M) ⊕ 376-4422
OYER Robert (Colleen) mach opr Henry's Garage 33 Willow (M) ⊕ .....
OZIAS James R E (Leora C) atty 52 Seminole Way Short Hills (res) (M) ⊕ 376-5448
OZIMEK Albert 53 E Pine Terr Short Hills (M) .....

P

PAARDECAMP James B (Phyllis T) Arch Construction Co
128 Short Hills Av Short Hills (M) ⊕ 376-7354
PACCHIA Peter 17 Fenton Dr Short Hills (M) 467-9346
PACE Russell J 763 Ridgewood Rd Wyoming (M) 376-1362
PACE Vincent 465 Long Hill Dr Short Hills (M) ⊕ .....
PACELLE Joseph F (Marie V) pres Pacelle Press 16 Fenton Dr Short Hills (M) ⊕ 376-0155
PACIFICO Andrew (Michelina retired) retired 95 Spring (M) ⊕ (2) 376-0297
PACIFICO Ernest (Marie) emp E&E Machinery Movers 42 Ocean (M) ⊕ 376-5337
PACIFICO Matteo 8 Willow (M) 467-2531
PACIFICO Salvatore gardener 37 Ocean (M) 379-2310
PACIO Connie 186 Main (M) ⊕ 379-3190
PACIO Janet 186 Main (M) (2) 379-3190
PACK WILLIAM M DR 140 Old Short Hills Rd Short Hills (ofc) (M) 379-7520
PACKARD Edith L 37 Hobart Av Short Hills (M) ⊕ 379-5254
PACKARD'S FINE WINES & SPIRITS SHOP liquor store Frank Packard owner
778 Morris Tpk Short Hills (M) 376-7343
PACKIE John W (Dorothy M) dept mgr Standard Oil Co 80 Slope Dr Short Hills (M) ⊕ 376-3077
PACKIN Milton (Elaine) 35 Watchung Rd Short Hills (M) ⊕ .....
PACZYNSKI Walter (Maryanna W) 42 Athens Rd Short Hills (M) ⊕ .....
PADDOCK Helen R retired 44 Mountain Av Wyoming (M) ⊕ 762-1474
PADGETT George A (Jane A) asst secy Lionel Corp 21 Woodland Rd Short Hills (M) ⊕ 379-5682
PADOVANO Jerry 63 Harvey Dr Short Hills (M) ⊕ .....
PADUANO James 56 Highland Av Short Hills (M) 467-3B57
PAGET R J emp Goldman Saks 38 Meadow Brook Rd Short Hills (M) ⊕ (6) 376-2462
PAGET Richard M (Inez B) management engr Crasep McCormick & Paget
32 Lakeview Av Short Hills (M) ⊕ 376-4112
PAGNILLO Michael A (Jacqueline) firefighter MFD 44 Rector (M) 379-7660
PAGNOTTA Dominick 17 Willow (M) 376-4659
PAINTER William H (May O) retired 1 Delwick Ln Short Hills (M) ⊕ 376-2647
PAINTERS UNLIMITED lauitol painting 69 Great Oak Dr Short Hills (M) 467-3993
PAL A 70 Main (M) 376-9321
PALIUS Sidney (Elizabeth) engr Western Electric Co 19 Undercliff Rd (M) ⊕ 376-1476
PALKHIWALA B A 10 Delwick Ln Short Hills (M) .....
PALLE William S (Eleanor) comptroller Cosmair Loreal Clark
17 Deerfield Rd Short Hills (M) ⊕ 467-93B5
PALMER Anna M 331 S Forest Dr Short Hills (M) ⊕ 379-4776
PALMER Arnold J (Barbara) mfr North Bergen 478 Long Hill Dr Short Hills (M) ⊕ 376-2424
PALMER H Douglas (Esther D) retired 313 Lupine Way Short Hills (M) ⊕ (2) 379-4443
PALMER ISABEL 525 Millburn Av (M) 379-2318
PALMER John F (Almeda) acct 806 Morris Tpk Short Hills (res #4C) (M) 379-5595
PALMER Stephen 62 Joanna Way Short Hills (M) 376-73B5
PALMER Steven M 62 Joanna Way Short Hills (M) .....
PALMERTON Frederick E (Rosemary) emp Irving Trust Co 83 Pine Wyoming (M) ⊕ 761-762B
PALMIERI GERALD J CPA 94 Millburn Av (ofc) (M) 763-6848
PALUMBO C R (Beth) 15 Meeker Pl (M) (2) 376-5765
PALUMBO Catherine 18 Meeker Pl (M) 379-5226
PALUMBO Christopher student 377 Wyoming Av Wyoming (M) .....
PALUMBO Daniel (Cecilia) janitor Bell Labs 9 Morning Side Ct Short Hills (M) 379-4069
PALUMBO Daniel 167 Millburn Av (M) 467-3186
PALUMBO Elvera 18 Meeker Pl (M) 379-5226
PALUMBO Frank (Mary) 167 Millburn Av (M) ⊕ 467-3186
PALUMBO Frank (Rita) 297 S Taylor Rd Short Hills (M) (3) 379-3036
PALUMBO Grace 56 Mechanic (#1E) (M) 467-0197
PALUMBO Matteo (Giovanina) tailor Monterey Cleaners Tailors & Furriers
22 Church (M) ⊕ 376-6450
PALUMBO Nina student 377 Wyoming Av Wyoming (M) .....
PALUMBO Ralph D Jr (Mary V) owner Palumbo's Exxon Station
377 Wyoming Av Wyoming (M) ⊕ .....
PALUMBO'S AUTO REPAIR STATION Ralph D Palumbo Jr ownr 238 Main (M) 379-9800
PAMPALONE Thomas Constn wkr 291 Main (M) 376-7377
PAN William F (Luby) 111 Fairfield Dr Short Hills (M) ⊕ (5) 379-4763
PANACHE BY MARTIN SHOPIRO Joseph Shapiro pres 239 Millburn Av (M) 379-9545
PANDOE Spencer Capt 135 Parsonage Hill Rd Short Hills (M) 376-4112
PANELLA Magilini 27 Rawley Pl (M) .....
PANOS Louis 27 Rosedale Av Wyoming (M) (3) 762-3284
PANOS Thomas (Bessy) retired 27 Rosedale Av Wyoming (M) (3) 762-3284
PANZANA Daniel (Mildred) asst mgr Shop Rite Watchung 29 Church (M) ⊕ .....
PANZARINE SAVERIO J DR phys & surg 553 Millburn Av (ofc) (M) 376-7990
PANZARINO Suzanne 51 Keats Rd Short Hills (M) .....
PANZER Arnold N (Jacqueline) 315 Long Hill Dr Short Hills (M) ⊕ 376-3524
PANZER Jerome (Virginia) 3 Mountain View Rd (M) 467-3495
PAPER H 246 Millburn Av (M) 376-2906
PAPER MILL PLAYHOUSE Angelo Del Rossi exec dir & producer
24 Brookside Dr Short Hills (M) 376-4343
PAPIANNI James 271 Main (M) 379-5593
PAPIER Andrew student 15 Greenwood Dr (M) (4) 467-3659
PAPIER Morton (Aileen D) sls exec Amer Cyamid Co 15 Greenwood Dr (M) ⊕ 467-3659
PAPIER Scott D student 15 Greenwood Dr (M) 467-3659
PAPP J S 224 Old Short Hills Rd Short Hills (M) 467-2942
PAPPAS Constantine 46 Maple Wyoming (M) ⊕ .....
PAPPAS EMMANUEL B MD phys & surg 900 S Orange Av Short Hills (ofc) (M) 376-4700
PAPPAS Emmanuel B MD (Lynn) physician 900 S Orange Av Short Hills (res) (M) ⊕ ..
PARAGANO BUILDING CORP Paragano Enterprises Larry Paragano owner building of
all kinds 636 Morris Tpk Short Hills (M) 376-1010
PARAGANO Josephine 14 Ridge Terr Short Hills (M) ⊕ .....
PARAGANO R 21 Kilmer Dr Short Hills (M) ⊕ 379-30B5
PARAGONE E 389 Long Hill Dr Short Hills (M) ⊕ 376-562B
PARDO Richard O (Joann L) slsmn Bevel Bressler & Shulman 52 Colonial Way Short Hill 376-4326
PARILLO Albert M (Carol A) adv emp Communications Co
18 Spenser Dr Short Hills (M) ⊕ 376-7826
PARISH M J & CO Morton J Parish ownr 350 Millburn Av (#6) (M) 376-3534
PARISO D 27 Main (M) .....
PARIZNER Charles J retired 18 Norwood Terr Wyoming (M) ⊕ .....
PARK Robert 463 Millburn Av (#1A) (M) .....
PARKER Douglas M 32 Twin Oak Rd Short Hills (M) 467-2487
PARKER E A 510 Millburn Av (#101) (M) .....
PARKER J Harold (Georgiana B) 33 Cypress Wyoming (M) ⊕ 763-3973
PARKINSON K 6 Northern Dr Short Hills (M) 376-6021
PARKS Karen student 31 Sherwood Rd Short Hills (M) (5) 467-3890
PARKS Richard N (Paula M) pres Shulton Co Inc 1 Randall Dr Short Hills (M) ⊕ 379-2902
PARKS Robert Jr student 31 Sherwood Rd Short Hills (M) (5) 467-3890
PARLATORE William R (Dorothy) buyer Macy's 496 Long Hill Dr Short Hills (M) ⊕ 376-653B
PARNESS Hal B (COnstance B) photographer 8 S Mountain Rd (M) ⊕ 379-5223
PARNESS HAL B 8 S Mountain Rd (M) 379-5223
PARR A S 806 Morris Tpk Short Hills (M) 467-8491
PARSIL J 806 Morris Tpk Short Hills (#1E1) (M) .....
PARSIL R C emp Ciba-Geigy 806 Morris Tpk Short Hills (M) 467-9884
PARSONNET Eugene Dr (Rose D) phys & surg 409 Wyoming Av Wyoming (res) (M) ⊕
PARSONNET EUGENE V DR phys & surg 159 Millburn Av (ofc) (M) 379-5888
PARSONNET Victor Dr (Mia) phys & surg 113 Sagamore Rd Wyoming (res) (M) ⊕ 762-4993
PARSONNET VICTOR DR phys & surg 159 Millburn Av (ofc) (M) 379-5888
PARSONS Howard C (Mary K) retired 72 Woodland Rd Short Hills (#2) (M) 376-1393
PARTINGTON Dorothy E private secy Chubb & Sons Inc 262 Main (M) 376-5467
PARTINGTON Edwin H (Katherine) 257 Main (#A) (M) 376-3851
PARTINGTON Frances M 262 Main (M) 376-5467
PARTINGTON John J (Rose K) retired 12 Duncan (M) ⊕ 379-5063
PARTINGTON Thomas R (Roberta M) capt MFD 262 Main (M) ⊕ 376-5467
PARTY SHOP THE Sandra Reich ownr 253 Millburn Av (M) 379-1911
PARVIN Allan I (Renee S) engr Clifton 47 Southern Slope Dr (M) 376-8468
PARVIN Herbert (Myrtle) retired 36 Lakeside Dr Short Hills (M) 376-5994
PASCALL Ross M (Viola A) 94 Pine Wyoming (M) ⊕ 762-065B
PASCUAL J N 510 Millburn Av (#103) (M) 376-0934
PASHKOW Abe 806 Morris Tpk Short Hills (#3P5) (M) 376-0167
PASKOW Jonathan (J L) 12 Hickory Rd Short Hills (M) 467-8947
PASKOW Lucille 225 Hartshorn Dr Short Hills (M) ⊕ 379-6321
PASQUALE Anthony J retired 49 Baltusrol Way Short Hills (M) 376-3935
PASQUALE Anthony P 49 Baltusrol Way Short Hills (M) 376-3974
PASQUALE Antonio emp B & M Fence Co 13 Brookside Dr Short Hills (M) 376-0255
PASQUALE Carl J (Gloria K) industrial engr 49 Baltusrol Way Short Hills (M) ⊕ 376-3935
PASQUALE Gloria K 49 Baltusrol Way Short Hills (M) 376-3935
PASQUALE James 49 Baltusrol Way Short Hills (M) 376-3935
PASQUARELLO K 19 Rosedale Av Wyoming (M) 762-3460
PASSARELLI Frances ins associate 114 Glen Av Wyoming (M) ⊕ 379-4576
PASSARELLI Michael (Angelina) 25 Spring (M) ⊕ 376-0538
PASTERNACK David (Rose) 18 Evergreen Terr Wyoming (M) ⊕ 376-9549
PASTERNAK I S (Rowena) emp Exxon Corp 27 Hickory Rd Short Hills (M) ⊕ (4) 467-9325
PAT HAIR FASHIONS Patrick Mauriello ownr 368 Essex (M) 379-3450
PATEL V D 51 Talbot Ct Short Hills (M) 467-1194
PATRIZIO Eugene M (Gloria) 5 Fenton Dr Short Hills (M) ⊕ 376-8711
PATTEN SECURITIES INC securities 306 Main (M) 379-4800
PATTI Giuseppe (Ninsa) carp 16 Old Short Hills Rd Short Hills (M) .....
PATTON G J 1 Puritan Rd Short Hills (M) .....
PATUTO Carmela private secy Ciba-Geigy Corp 25 Church (M) .....
PATUTO John (Amelia) welder Tichenor Iron & STeel 25 Church (M) 376-7947
PATUTO Michael 40 Rector (M) ⊕ 376-9320
PATUTO Vincent 102 Wyndham Rd Short Hills (M) ⊕ .....
PAUL M 5 Oakdale Av Wyoming (M) 761-7019
PAUL SETAREH ORIENTALS 507 Millburn Av (M) 467-1820
PAULETTI Daniel 17 Mechanic (M) .....
PAULUS Donald E 62 Rector (M) (2) 376-0460
PAYNTER J Russell (Mary R) electn 215 Main (M) 376-4206
PAYNTER John R (Rosemary) capt MFD 120 Cypress Wyoming (M) ⊕ 763-2472
PAZOS Anthony (Gloria C) pres A Pazos Inc 27 Rippling Brook Dr Short Hills (M) ⊕ ..
PAZOS THOMAS A assoc A Pazos Inc 27 Rippling Brook Dr Short Hills (M) .....
PEARCE Allan T (Maureen S) vice pres John Donnelly & Sons
37 Sherwood Rd Short Hills (M) ⊕ 379-6685
PEARL Arnold J (Sylvia) 273 White Oak Ridge Rd Short Hills (M) ⊕ 467-0629
PEARLMAN Boris (Pauline A) 14 Nottingham Rd Short Hills (M) 376-2366
PEARLMUTTER A 17 Short Hills Cir (M) .....
PEARSON CLEANERS Edwin E Parsons F Elizabeth Pearson co-ownrs 12 Main (M) 376-4153
PEARSON Earl (Elizabeth) ownr Pearson Cleaners 46 Blaine (M) ⊕ 379-2779
PEARSON F Elizabeth ownr Pearson Cleaners 46 Blaine (M) .....
PEARSON M J (Maxine) 251 Brookhaven Way Short Hills (M) 376-2921
PEARSON Robert F (Cornelia) tchr Millburn High School 43 Myrtle Av Wyoming (M) ⊕ 762-487B
PEARSON Susan C nurse St Mary's Hosp 3 Oakdale Av Wyoming (M) ⊕ (4) 761-6381
PECHT'S SHORT HILLS BAKERY Sam Solomon ownr
752 Morris Tpk Short Hills (M) 379-3200
PECK Dale 34 Greenwood Dr (M) (2) 376-B334
PECK Richard 20 Exeter Rd Short Hills (M) ⊕ .....
PECORA Edward (Frances) 9 Canterbury Ln Short Hills (M) ⊕ 376-7663
PECORARO Carmine (Claire) ownr Salon Di Parrucchiere
107 Parsonage Hill Rd Short Hills (M) ⊕ 376-7925
PECORARO Karen T 107 Parsonage Hill Rd Short Hills (M) .....
PECORARO Robert G 107 Parsonage Hill Rd Short Hills (M) .....
PEDECINE H Mayo 42 Spring (M) 376-2272
PEDECINE Mary G retired 177 Millburn Av (M) .....
PEDECINE Norma L 425 Millburn Av (M) .....
PEDICINI ALFRED T 1 Duncan (M) 376-2119
PEDICINI Alfred T (Lucille W) bldg contr 1 Duncan (M) ⊕ 376-2119
PEDICINI Carl A (Stella) mason 442 Millburn Av (M) ⊕ 376-6296
PEDICINI Carmine A Jr (Grace D) contr 425 Millburn Av (M) 376-1559
PEDICINI Katherine M 260 Main (M) ⊕ .....
PEDICINI Lucy C payroll clk Washington School 114 Spring (M) 376-1641
PEDICINI Ralph hairdresser 260 Main (M) .....
PEDICINI Ralph J hairdresser 260 Main (M) 467-235B
PEDOTA Arthur J (Nellie A) retired 40 Mechanic (M) 376-2327
PEDOTO Carol 10 Willow (M) 467-9624
PEDOTO Vincent J (Mary E) constr wkr & business agt Laborers International Union of
North America Local 526 10 Willow (M) ⊕ 376-4633
PEDOWITZ Daine 16 Sherwood Rd Short Hills (M) 467-2499

© Johnson Publishing Company, Inc. 1981

PEDOWITZ Paul Dr (Rose) phys & surg
285 Old Short Hills Rd Short Hills (res) (M) ⊕ 467-1136
PEER Henry A (Ann G) retired 160 Tennyson Dr Short Hills (M) ⊕ 379-2850
PEFFER Bertha 176 Millburn Av (#20) (M) 376-9385
PEINE Louise B 42 Campbell Rd Short Hills (M) ⊕ .....
PEIPER FRED Fred Peiper golf lessons & equipment 149 Main (M) 467-0727
PELEJ Jil 18 Crossgates Short Hills (M) 376-1569
PELEJ Joseph retired 18 Crossgates Short Hills (M) ⊕ 376-2839
PELEJ Joseph L (Stella E) acct Price Waterhouse & Co
18 Crossgates Short Hills (M) .....
PELLEGRINO Peter (Agnes) 23 Park View Dr (M) ⊕ 376-5429
PEMBROKE AGENCY Julius Inguaggiaio ownr 52 Walnut Av (M) 762-7023
PENDERGAST Edward (Catherine B) 44 Slope Dr Short Hills (M) ⊕ 379-3472
PENGUIN STAMP CO Bette London ownr 356 Millburn Av (#6) (M) 376-5920
PENHOLLOW John O 130 Canoe Brook Rd Short Hills (M) 467-0696
PENN Richard E 11 Watchung Rd Short Hills (M) 376-6331
PENNELL Karl S (Helen L) 26 Bailey Rd Wyoming (M) ⊕ 763-1926
PENNEY John S Jr 21 Twin Oak Rd Short Hills (M) 379-3983
PENSAK Larry S student 45 Winthrop Rd Short Hills (M) .....
PENSAK Stanley G DDS (Charlotte S) dentist 45 Winthrop Rd Short Hills (res) (M) ⊕ 379-7507
PENTZ B V 35 Main (M) 379-2407
PEO Elmer F (Mary F) 9 Parsonage Hill Rd Short Hills (M) ⊕ 467-2625
PERCARIO Luke A (Mary F) exec Prudential Ins Co 17 Exeter Rd Short Hills (M) ⊕ 376-8773
PERESENDA John H electn 165 Parsonage Hill Rd Short Hills (M) .....
PERELL Arthur Dr (Betty S) 21 Fairfield Dr Short Hills (res) (M) ⊕ 379-2328
PERELL William S student 21 Fairfield Dr Short Hills (M) 379-2328
PERI Steven (Berit) emp Schering Plough Drug Co 45 Cedar Wyoming (M) ⊕ (5) 467-0929
PERILLI Elisa 17 Marion Av Short Hills (M) ⊕ 379-7022
PERILLI John J (Rose L) musician 17 Marion Av Short Hills (M) 379-7022
PERKEL Benjamin (Angine) 806 Morris Tpk Short Hills (#3Q7) (M) 376-6120
PERKINS John E 21 Short Hills Cir (#2A) (M) 467-8035
PERKOFF Morton W Dr (Margaret G) phys & surg
16 Cayuga Way Short Hills (res) (M) ⊕ 379-9483
PERKOFF MORTON W DR phys & surg 116 Millburn Av (ofc 214) (M) 379-5859
PERL Eugene M (Libbie) pres Kar Kare Inc 7 Evergreen Terr Wyoming (M) ⊕ 376-1614
PERL Richard B student 882 S Orange Av Short Hills (M) .....
PERLEMAN Boris (Pauline) 14 Nottingham Rd Short Hills (M) ⊕ .....
PERLIS Cynthia B student 31 Richard Dr Short Hills (M) .....
PERLIS Irwin A student 31 Richard Dr Short Hills (M) .....
PERLIS Leo (Hilda) ownr N J Warehouse 31 Richard Dr Short Hills (M) ⊕ 376-3022
PERLMAN Murray (Doris) 76 Mohawk Rd Short Hills (M) ⊕ 376-1787
PERLMUTTER Ernest (Estelle) ownr Ernest Shopwell & ownr Ernest Market
3 Haran Cir (M) ⊕ 376-8606
PERLMUTTER Howard 357 Millburn Av (M) 376-0256
PERLMUTTER Jaon 50 Farmstead Rd Short Hills (M) 376-3944
PERLMUTTER Milton (Harriet) ownr Supermarkets Operating Co
10 Garden Ct Short Hills (M) ⊕ 376-6275
PERMESON H 83 Hemlock Rd Short Hills (M) ⊕ 379-7283
PERMISON Andrew W 83 Hemlock Rd Short Hills (M) .....
PERNA Pasquale (Maria) mtcemn Bell Labs 84 Spring (M) ⊕ 376-3690
PEROFF Mark 147 Glen Av Wyoming (M) 376-6943
PERON DIDIER L DR physician ear, nose & throat & facial cosmetic surgery
120 Millburn Av (M) 467-0115
PERRIN Joseph (Carol) engr 77 Seminole Way Short Hills (M) ⊕ 376-7936
PERROTA Michael 12 Spring (M) 467-2584
PERROTTET Charles M 34 Hawthorne Rd Short Hills (M) 467-9374
PERRY Clarence W 234 Glen Av Wyoming (M) .....
PERRY Evertt L Rev (Margaret T) retired 26 Claremont Dr Short Hills (M) ⊕ 379-5521
PERSINGER Joseph M (Julia) emp Milbank Tweed Hadley & McCloy
59 Southern Slope Dr (M) ⊕ (4) 379-9452
PERSVECTIVE PROFESSIONAL PLACEMENT OF UNION INC 56 Main (M) .....
PESCATORE Michael A (Gloria C) tchr Bd of Educ 387 Wyoming Av Wyoming (M) ⊕ 763-5026
PETAN ART art gallery ownership 545 Millburn Av (M) 379-5577
PETERS E 78 Meadow Brook Rd Short Hills (M) 376-5697
PETERS R Jonathan 60 Great Hills Rd Short Hills (M) .....
PETERS S E 81 Short Hills Av Short Hills (M) 467-0735
PETERS Stephen (Pat) emp Lehman Bros Kuhn Loeb Inc
45 Hobart Av Short Hills (M) ⊕ (5) 467-3371
PETERSON Arthur W (Helen S) retired 16 Robert Dr Short Hills (M) ⊕ 376-0415
PETERSON Donald A (Sally R) 71 Western Dr Short Hills (M) ⊕ 376-7655
PETERSON Herbert V Jr (Penelope F) analyst E F Hutton
48 Delwick Ln Short Hills (M) ⊕ 379-1586
PETERSON I 665 Ridgewood Rd Wyoming (M) 762-4255
PETERSON W A 28 Seminole Way Short Hills (M) 376-7632
PETO Norman W (Eleanor) retired 228 Passaic Av (M) ⊕ .....
PETRELL Joseph (Lillian) 10 Fairfield Terr Short Hills (M) ⊕ .....
PETRIE James A (Patricia) Emp Federal Express Corp
22 Baltusrol Way Short Hills (M) ⊕ (3) 379-7879
PETRILLI Frank 40 Taylor (M) 376-8262
PETRILLI Maria 40 Taylor (M) ⊕ 376-8262
PETRILLI Michael (Mary A) mtcemn Town of Summit 182 Main (M) ⊕ 376-4791
PETRILLI Michael 18 Baltusrol Wyoming (M) 376-9048
PETRILLI Michael S 211 Main (M) 379-3648
PETRILLI Salvatore (Maria M) gardener 31 Whittingham Terr (M) ⊕ 376-0767
PETRILLO Dominick J (Alma M) pharmacist 31 Briarwood Dr Short Hills (M) ⊕ 379-3813
PETRILLO John D (Mary J) landscape gardener 192 Main (M) 376-6143
PETRILLO Pauline M retired 194 Main (M) 376-2190
PETRUCCO Lawrence (Eileen) emp Texas Instruments
35 Canterbury Ln Short Hills (M) ⊕ (3) 376-6342
PETRUCELLI Guy (Sharon) 350 Long Hill Dr Short Hills (M) ⊕ .....
PETRUCELLI Steven student 350 Long Hill Dr Short Hills (M) .....
PETTIG William F (Elizabeth L) retired 55 Cedar Wyoming (M) ⊕ 376-7794
PETTIT PETITTI Vito (Mildred) 45 Mechanic (M) .....
PFALTZ Hugo M (Elizabeth) retired 29 Winding Way Short Hills (M) ⊕ 379-2497
PFEIFER Edwin F (Helen M) pres Henry Pfeifer Inc 47 Lake Rd Short Hills (M) ⊕ 379-3918
PFEIFER Herbert E (Alma M) ownr Pfeifer Meat Co 25 Twin Oak Rd Short Hills (M) 379-3467
PFISTER John R florist 23 Berkeley Rd Wyoming (M) .....
PFISTER June K clk Maplewood Bank 23 Berkeley Rd Wyoming (M) ⊕ 763-0508
PFISTER Robert K (Doris C) financial Vice pres Sterling Drug Co
67 Browning Rd Short Hills (M) ⊕ 376-5796
PHILCO AUTHORIZED SERVICE & PARTS DEPT Also Clinton Factory Outlet &
Clinton Air Conditioning & Appliances 78 Millburn Av (M) 762-2800
PHILIPS Chester H (Doris R) archt Philips & Kautman
23 Marion Av Short Hills (res) (M) ⊕ 379-4560
PHILLIPI Joseph S 10 E Beechcroft Rd Short Hills (M) ⊕ 467-8029
PHILLIPS R 120 Old Short Hills Rd Short Hills (M) 376-0866
PHILLIPS Walter M retired 806 Morris Tpk Short Hills (#2A6) (M) 376-3528
PHILLYSS Don H (Susan D) atty 23 Oak Hill Rd Short Hills (res) (M) ⊕ 376-4255
PHILLYSS Dorothy 23 Oak Hill Rd Short Hills (M) 376-2251
PHOENIX J W 50 Birch Ln Short Hills (M) 467-2749
PHONE-A-HOME OF MILLBURN SHORT HILLS Century 21 Information Service
308 Millburn Av (M) 379-2424
PHYSICIANS & DENTISTS TELEPHONE ANSWERING SERVICE OF MILLBURN &
SHORT HILLS Millburn Av (M) 379-1800
PHYSICIANS EXCHANGE OF MILLBURN & SHORT HILLS Millburn Av (M) 379-1800
PICCADILLY LTD INC 36 Montview Av Short Hills (M) 379-5709
PICCINTO Maria P 18 Church (M) .....
PICCIUTO Frank (Pasqualina) constn wkr 18 Church (M) ⊕ 376-4397
PICCIUTO Margaret 14 Meeker Pl (M) 379-4796
PICCIVTO Daniel (Constance) emp Ciba-Geigy Corp Summit 18 Rector (M) ⊕ 467-0682
PICCIVTO Donato 18 Rector (M) 467-0682
PICK Theodore N (Anne G) retired 19 Douglas (M) ⊕ 467-2662
PICKERING John H 7 Midhurst Rd Short Hills (M) ⊕ 376-8198
PICKETT J K 83 Addison Dr Short Hills (M) 376-0136
PIELECH Edward F (Lois) 45 Sagamore Rd Wyoming (M) ⊕ (2) 762-4329
PIEPER Fred 63 Church (M) (2) 467-8469
PIEPER Fred J (Charlotte A) policeman MPD 149 Main (M) .....
PIERCE Ben 806 Morris Tpk Short Hills (#4G7) (M) 376-1467
PIERCE Herbert S artist 291 Millburn Av (#5) (M) 376-5670
PILCHIK Ely E Rabbi Temple B'Nai Jeshurun 1025 S Orange Av Short Hills (M) 379-1555
PILL DEAR & CO Frederick Dear & Jerome Pill co-ownrs 55 Bleeker (M) 467-9696
PILL JEROME CPA 55 Bleeker (ofc) (M) 467-9696
PILLMAN George A (Ruth W) ins exec Mutual Benefit Life Ins
18 Great Hills Rd Short Hills (M) ⊕ 379-2224
PILLMAN Susan W student 18 Great Hills Rd Short Hills (M) .....
PINEIRO John (Helen) 18 Claremont Dr Short Hills (M) ⊕ .....
PINGRY SCHOOL SHORT HILLS CAMPUS Edward H Brown head master
Country Day Dr Short Hills (M) 379-4550
PINKAVA Joseph A (Joyce) ownr Pinkava's Motor Co
73 Highland Av Short Hills (M) ⊕ 273-3276
PINKHAM William D (Sybil M) mgr Trane Co 423 Long Hill Dr Short Hills (M) 379-5914
PINTO Maris B retired 262 Baltusrol Way Short Hills (M) ⊕ 376-5526
PIPPITT S Allen (Katherine L) vice pres Chase Manhattan Bank
100 South Terr Short Hills (M) ⊕ 379-5485
PIRONE Carmine 272 Main (M) .....
PISANI E (Edna) 5 West Rd Short Hills (M) ⊕ 376-9586
PISCIOTTA Charles 32 Dryden Terr Short Hills (M) ⊕ .....
PISCIOTTA Charles Jr (Maria) 5 Orchard (M) 467-8088
PISCIOTTA Frances I 30 Kilmer Dr Short Hills (M) ⊕ 376-6313
PITKIN W C Jr (Ann S) asst mgr National Essex Bank 7 Short Hills Cir (M) ⊕ 379-3743
PITMAN Pearl 32 Lakeside Dr Short Hills (M) 379-1378
PITOSCHIA Thomas Dr (Margaret) medical doctor 29 Cypress Wyoming (M) ⊕ (4) 763-3385
PITT Ralph T Jr (Shirley T) 240 Glen Av Wyoming (M) 467-2479
PITTENGER Clarence 18 Mechanic (M) 376-6492
PITTENGER James A letter carrier USPS 18 Mechanic (M) .....
PITTENGER James A (Dinae) 33 Undercliff Rd (M) ⊕ (3) 467-1258
PIZZANO Thomas P (Linda) firefighter MFD 19 Oakdale Av Wyoming (M) ⊕ .....
PIZZI Angelina retired 68 Rector (M) ⊕ 376-4293
PIZZI Anna dressmaker 68 Rector (M) .....

PIZZI FRANK A atty
55 WOODLAND AV (OFC) ..... 273-8500 or 665-1756

PIZZI Joseph L (Mary E) 262 Millburn Av (M) .....
PIZZINI Robert M (Joyce H) broker Bankers Trust Co
30 Canterbury Ln Short Hills (M) ⊕ 376-7135
PLAFSKY Nathan (Bernice) realtor 10 Sparta Rd Short Hills (M) ⊕ 376-1956
PLAFSKY NATHAN realtor 21 Bleeker (M) 467-1840
PLAFSKY Robert student 10 Sparta Rd Short Hills (M) .....
PLAIA Angelina 304 Essex (M) ⊕ (2) 376-0741
PLAIA Paul 304 Essex (M) .....
PLANER Robert G (Jane M) engr Johnson & Higgins 93 Browning Rd Short Hills (M)
⊕ 379-5159
PLANT Charles 445 Wyoming Av Wyoming (M) .....
PLATTS Ida J retired 224 Millburn Av (#42C) (M) .....
PLATZ Barbara B 8 Edgewood Terr Wyoming (M) .....
PLATZ Otto L (Betty B) clk Allied Chemical Dye Corp 8 Edgewood Terr Wyoming (M)
⊕ 762-0881
PLATZ Robert O 8 Edgewood Terr Wyoming (M) .....
PLATZMAN Philip M (Lorraine S) 80 Addison Dr Short Hills (M) ⊕ 467-1092
PLAZA SUITE Irma Margols Evelyn Steiner co ownr 374 Millburn Av (M) 376-2202
PLOETHER Otto H (Nicolette) Cadillac dlr 7 Arlene Ct Short Hills (M) ⊕ 467-8288
PLOETNER Donald R 36 Cayuga Way Short Hills (M) 467-3087
PLOETNER Otto F (Johanna) 87 Slope Dr Short Hills (M) ⊕ 379-3702
PODHORETZ M 7 Myrtle Av Wyoming (M) 761-7255
POGGI J J JR 12 Whitney Rd Short Hills (M) ⊕ 379-4134
POLAKOFF Herbert F CPA Millburn Area (M) 376-2110
POLAKOFF Herbert F (Arlene) acct 164 Myrtle Av Wyoming (M) ⊕ .....
POLAKOFF L Frederick (Lois S) CPA 12 Rippling Brook Dr Short Hills (res) (M) ⊕ 379-6326
POLAKOFF Lynn student 164 Myrtle Av Wyoming (M) .....
POLAKOFF Steven 164 Myrtle Av Wyoming (M) .....
POLAN C 25 Farmstead Rd Short Hills (M) 379-5764
POLAN Kelly 25 Farmstead Rd Short Hills (M) 379-5764
POLAN Stanley N (Margery L) ownr Stainless STeel Co
25 Farmstead Rd Short Hills (M) 379-6380
POLCARO L 19 Sunset Dr Wyoming (M) 762-7238
POLE Edgar A (Mildred W) retired 22 Cambridge Dr Short Hills (M) ⊕ 379-3095
POLICARPIO J 85 Spring (M) 467-0538
POLICARPIO Julio R (Joan M) grounds keeper Taylor Park 99 Mountain View Rd (M)
⊕ 376-5696
POLICARPIO Ralph M (Mary) 51 Rector (M) ⊕ 376-2778
POLICARPIO Vincent M (Rita) 168 Main (M) (2) 467-3276
POLICORPIO Faustina 31 Church (M) ⊕ 376-1663
POLIDOR Vernon (Ruth) 396 White Oak Ridge Rd Short Hills (M) 376-1421
POLIGNANO William 923 Ridgewood Rd (M) ⊕ 467-3862
POLINSKY A 99 Mohawk Rd Short Hills (M) .....
POLITIS Peter 3 Elmwood Pl Short Hills (M) ⊕ 376-4762
POLITIS S 'Sylvia' 19 Elmwood Pl Short Hills (M) 376-9551

© Johnson Publishing Company, Inc. 1981

POLLACHEK Mark (Judy emp Bloomfield College) emp Pirelli Cable Corp
84 W Wellington Av Short Hills (M) ⊕ (4) 467-2794
POLLACK Douglas (Theresa) mech Town Garage 402 Millburn Av (M) .....
POLLACK HAROLD A DDS dentist 280 Millburn Av (ofc) (M) 467-0720
POLLACK Harold A DDS (Jane) dentist 2 Rawley Pl (res) (M) ⊕ 376-1099
POLLACK Leon M (Marsha) 1 Farmstead Rd Short Hills (M) ⊕ 376-8864
POLLACK Nathaniel (Lilly) stock broker 820 Ridgewood Rd (M) ⊕ .....
POLLACK Richard A (Ron A D) securities analyst Carl M Lobb Rhoades & Co
45 Kean Rd Short Hills (M) ⊕ 379-6726
POLLARD Charles 252 Main (M) 379-9031
POLLARD Wade H (Lois I) buyer Kress & Co 66 Spenser Dr Short Hills (M) ⊕ 379-5430
POLLI Napolene (Rita) self employed 658 Morris Tpk Short Hills (M) ⊕ 379-62B1
POLLOCK David (Dorothy) slsmn 15 Rippling Brook Dr Short Hills (M) ⊕ (2) 376-6841
POLLOCK H 665 Ridgewood Rd Wyoming (#8) (M) 762-0530
POLLOCK William Jr 10 Taylor (M) 467-2697
POLUHOFF N S 18 Sparta Rd Short Hills (M) .....
POLYCHROME CORP John Ortizz mgr manufacturers of printing products
636 Morris Tpk Short Hills (M) 379-9650
POMERANTZ Jack (Nina) 34 Clive Hills Rd Short Hills (M) ⊕ 376-9150
POODLE SHOP Donna Hinte owner dog grooming 378 Millburn Av (M) 376-0B23
POOR John B Jr (Devon) 27 The Crescent Short Hills (M) 467-8037
POPELSKY Brian L 530 Old Short Hills Rd Short Hills (M) 467-8482
POPIEL Irving (Julia C) slsmn Hazel Specialties 27 Greenwood Dr (M) ⊕ .....
POPLAWSKY N 280 Long Hill Dr Short Hills (M) 376-3447
POPOLILLO Angelo M 90 Troy Dr Short Hills (M) 376-1665
POPOLILLO Sal 5 Holly Dr Short Hills (M) 379-5434
POPOLILLO Salvatore (Anna) 5 Holly Dr Short Hills (M) ⊕ (3) 379-5411
PORCELAINS ETC gifts 318 Main (M) 376-9222
PORCELLO Thomas (Florence) tool designer 69 Oval Rd (M) .....
PORTER Frederick M (Christina W) 205 Western Dr Short Hills (M) ⊕ 379-45B3
PORTER LEVAY & ROSE INC 48 Walnut Av (M) 379-2240
PORTER Michael J (Patricia) 48 Walnut Av (M) 467-B796
PORTERFIELD Jeff C (Carolyn) 1 Woodland Rd Short Hills (M) ⊕ (4) 376-2061
PORTNOY Herbert 806 Morris Tpk Short Hills (M) 467-B393
POSNER Alvin (Nita) ownr Pasner's Clothing 51 Greenwood Dr (M) ⊕ 376-2606
POSNOCK Eleanor R retired 206 Millburn Av (M) 467-8493
POST Alice B 23 Slope Dr Short Hills (M) ⊕ (4) 376-3085
POST C 23 Slope Dr Short Hills (M) ⊕ (4) 376-4348
POST ISAAC J DDS dentist 116 Millburn Av (ofc #202) (M) 376-6611
POTTER Robert D (Florence E) firefighter MFD 10 Rosedale Av Wyoming (M) ⊕ 762-173B
POTTERY BARN THE Irene Freidman and Alan Skriloff mgrs
1260 Morris Tpk Short Hills (M) 376-3825
POUNDERS Diane 10 Farley Pl Short Hills (M) .....
POWELL J A 9 Ferncliffe Terr Short Hills (M) 379-1391
POWELL'S SHELL SERVICE Theodore M Powell ownr 281 Millburn Av (M) 376-5432
POWELL Theodore M (Ruth E) ownr Powell's Shell Service
49 Silver Spring Rd Short Hills (M) 376-1891
POWER Philip E (Ethel M) 11 Addison Dr Short Hills (M) 467-8171
POZDERA C V 14 Edgewood Terr Wyoming (M) 763-9106
POZMANN Stanley (Mildred) tchr Irvington Jr High 15 Alexander Ln Short Hills (M) ⊕ 379-4087
PRACH John S (Ellen R) tchr Bd of Educ 18 Old Short Hills Rd Short Hills (M) ⊕ 379-5668
PRADO Mel (Melita) slsmn NY Life Ins 9 Birchwood Dr Short Hills (M) ⊕ 376-6786
PRAG Lewis D (Dora D) tchr West Side High School 890 Ridgewood Rd (M) ⊕ 763-635B
PRECIOUS JEWELRY INC J Berger pres 68 Essex (M) 376-5010
PREGER Eric A (Ann) agt Continental Ins Co 73 Whitney Rd Short Hills (M) ⊕ 379-6993
PREIKSCHAT Arthur W (Esther) retired 26 Colonial Way Short Hills (M) ⊕ 376-2622
PREISS James (Roberta) 30 Silver Spring Rd Short Hills (M) .....
PREMO Jerome C (Martha J freelance writer) emp NJ Transit
47 Crescent Pl Short Hills (M) ⊕ (4) 467-1491
PRESENT Philip S 272 Hartshorn Dr Short Hills (M) 376-2880
PRESSL A E 362 Wyoming Av Wyoming (M) 899-3551
PRESSLER Edmund O retired 226 Passaic Av (M) ⊕ .....
PRESSLER L 404 Long Hill Dr Short Hills (M) 376-1304
PRESSLER William R Jr 26 Highland Av Short Hills (M) 376-1311
PRESSMAN Adolph (Bette) waiter Ratner's Restr 176 Millburn Av (#8) (M) 379-1297
PRESSMAN Esther retired 176 Millburn Av (#8) (M) .....
PRESTON J 10 Lakeside Dr Short Hills (#A) (M) .....
PRICE Samuel J DDS (Florence) dentist 3 Rippling Brook Dr Short Hills (res) (M) ⊕ 376-5155
PRICE SAMUEL J DDS dentist 3 Rippling Brook Dr Short Hills (ofc) (M) 376-4090
PRICE William J (Mary) acct Westinghouse Electric Co
600 White Oak Ridge Rd Short Hills (M) ⊕ 379-4631
PRINCE Kimball (Margareta T) genl counsel Bell Labs
195 Highland Av Short Hills (M) ⊕ 379-9684
PRINCE Wayne B (Gail P) 42 Woodcrest Av Short Hills (M) ⊕ 376-7157
PRINCIPAL Daniel C (Edna C) retired 10 Mount Ararat Rd Short Hills (M) ⊕ 376-4019
PRINCIPAL K 510 Millburn Av (#206) (M) 376-6350
PRINDIVILLE Robert A (Kathleen H) 3 Beechcroft Rd Short Hills (M) ⊕ 376-7409
PRINDIVILLE William A (Roberta) emp Sea-Land
70 Meadow Brook Rd Short Hills (M) ⊕ (2) 379-5478
PRINTON John C (Genevieve) assoc R W Prespridge Co
128 N Forest Dr Short Hills (M) ⊕ 379-6564
PRIORE Alfred 74 Rector (M) 467-1997
PRIORE Daniel J (Barbara) emp Dasti Corp 211 Main (M) (4) 379-4917
PRIORE Donato retired 92 Rector (M) ⊕ 376-5525
PRIORE Joseph (Josephine) bartender 92 Rector (M) ⊕ .....
PRIORE Michael 19 21 Rector (M) 467-02B7
PRITCHARD John W (Enid J) treas & clk Town of Millburn
11 Hilltop Rd Short Hills (M) ⊕ 376-5503
PRITCHARD Lynne S student 11 Hilltop Rd Short Hills (M) .....
PROBE RESEARCH INC Millburn Area (M) 376-7730

PROFESSIONAL ADJUSTMENT BUREAU
-FRANK ROSS PRES.-
657 MAIN AV PASSAIC 777-7922

PROFESSIONAL AGENCY THE
-COLLECTION SPECIALISTS FOR MEDICAL, DENTAL & HOSPITAL ACCOUNTS-
1210 RAYMOND BLVD NEWARK 623-1824

PROFESSIONAL PROPERTY COVERAGE AGENCY INC professional property coverage
374 Millburn Av (M) 467-1900
PROGRESSIVE FINANCIAL PLANNERS 181 Millburn Av (M) 376-7910
PROTOTYPE MODELS INC James F Mosca owner Main research & development
249 Main (M) 379-5040
PROUD George B Jr (Lezette G) stock broker 6 Great Oak Dr Short Hills (M) ⊕ (3) 379-3709
PROVENCE Benjamin 806 Morris Tpk Short Hills (M) 467-2494
PRUDENTIAL INSURANCE COMPANY OF AMERICA ins Frank J Tola special agt
500 Main Av (ofc #3rd fl) (M) 379-5113
PTK ORIENTAL RUG CENTER INC 327 1/2 Millburn Av (M) 376-0730

PUBLIC SERVICE ELECTRIC & GAS CO
80 PARK PLAZA NEWARK 430-7000

PULASKI Jay 88 Linden Wyoming (M) 379-4732
PULMONARY MEDICAL ASSOCIATES Richard M Weinberg MD Joel L Duberstein
Harvey Gerhard 120 Millburn Av (M) 467-3334
PURCELL Leah 51 Cedar Wyoming (M) 467-1685
PURCELL Mabel 806 Morris Tpk Short Hills (#2D2) (M) 379-6175
PURCELL William H (Beverly K) assoc Dillon Reed & Co Inc
15 West Rd Short Hills (M) ⊕ 376-8363
PURSLEY George W (Ella) underwriter Chubb & Son Inc 43 Cedar Wyoming (M) ⊕ 379-5674
PUSHMAN V Lester (Maryann) adv exec 15 Roland Dr Short Hills (M) ⊕ .....
PUSIN Max N Dr (Frieda) phys & surg 16 Holly Dr Short Hills (res) (M) ⊕ (2) 376-0088
PUSIN MAX N DR phys & surg 16 Holly Dr Short Hills (ofc) (M) 376-7774
PUSTILNIK David (Rose) retired 23 Sherwood Rd Short Hills (M) ⊕ .....
PYCILLO Chester 20 Madison Terr Short Hills (M) 467-8030
PYLE R M Jr (Page) 16 Delwick Ln Short Hills (M) 376-5632
PYLE Robert M (Dorothy) retired 108 Slope Dr Short Hills (M) ⊕ (2) 379-1744
PYLE W 55 Short Hills Cir (#2A) (M) .....
PYTELL Stanley J (Louise J) retired 240 Millburn Av (#E) (M) 376-3029

Q

QUALTER John J Dr 15 Lee Terr Short Hills (M) ⊕ .....
QUARTELL ANTHONY C DR phys & surg 116 Millburn Av (ofc #207) (M) 376-8668
QUICKBORNER TEAM INC F W Bach pres 181 Millburn Av (M) .....
QUIG Robert H 5 Northern Dr Short Hills (M) ⊕ 376-0166
QUIGLEY Thomas J 246 Millburn Av (#D) (M) 376-5387
QUIGLEY William E (Esther S) vice pres comptroller Anaconda Copper Co
55 Keats Rd Short Hills (M) ⊕ 376-2068
QUINBY Ripley (Elsie) 272 Hobart Av Short Hills (M) ⊕ .....
QUINLAN A 6 Midhurst Rd Short Hills (M) 467-2689
QUINN A J 295 Millburn Av (#9) (M) 467-0137

R

R F PUBLISHING INC 914 Ridgewood Rd (M) 376-B796
R M EVAN COMPANY 225 Millburn Av (M) 467-B1B7
RAAD B A 806 Morris Tpk Short Hills (#3A) (M) 467-0906
RAAS Edith M retired 6 Andover Dr Short Hills (M) ⊕ .....
RAAS Lucille M librarian Millburn Free Public Library 190 Millburn Av (#2D) (M) 379-7324
RABASSA Jerome M (Wanda M) 15 Taft Dr Short Hills (M) ⊕ 376-6041
RABASSA Karen R 15 Taft Dr Short Hills (M) .....
RABIN Edward D (Ellyne S) ownr Edward D Rabin Associates
24 Rippling Brook Dr Short Hills (M) ⊕ .....
RABIN Koster L 50 Mountain View Rd (M) 379-7074
RABINOWITZ FRED atty 636 Morris Tpk Short Hills (ofc) (M) 376-3710
RABINOWITZ M 39 Nottingham Rd Short Hills (M) 467-8860
RABOPORT J 51 Church St (M) 376-0267
RABUSE Caroline A 138 Sagamore Rd Wyoming (M) ⊕ 763-6029
RABUSE J G 138 Sagamore Rd Wyoming (M) 763-7743
RACHLIN Richard 107 Greenwood Dr (M) 376-6488
RACIOPPI Thomas A (Constance F) 30 Winthrop Rd Short Hills (M) ⊕ .....
RACKLEY Thomas E 135 Great Hills Rd Short Hills (M) 379-3594
RACQUET CLUB THE Donald Cardiff pres 162 Hobart Av Short Hills (M) 379-9794
RADEENS HOME DECORATORS 351 Millburn Av (M) 376-7480
RADER Jay N student 10 Troy Dr Short Hills (M) .....
RADER Jeffrey H student 10 Troy Dr Short Hills (M) .....
RADER S J 44 Linden St Wyoming (M) 376-7491
RADER Stanley (Martha) 10 Troy Dr Short Hills (M) ⊕ 379-9646
RADER Stephen N student 10 Troy Dr Short Hills (M) .....
RADFORD Adlai S 256 Essex St (M) 376-0240
RADIO SHACK Stuart Sutton mgr 770 Morris Tpk Short Hills (M) 467-0788
RADNER Roy 1 Park Pl Short Hills (M) 379-5120
RADNOVICH Theresa G 25 Cypress Wyoming (M) ⊕ 762-7940
RAFANELLO Ben J (Rita) 63 Maple Wyoming (M) ⊕ .....
RAFANELLO Glenn R 63 Maple Wyoming (M) .....
RAFANELLO Richard A (Arlene) 16 Exeter Rd Short Hills (M) 376-0612
RAFF Marvin I (Jane S) 121 Lawrence Dr Short Hills (M) ⊕ 379-3703
RAFF Morry (Florence) pres Raff Clothes Inc 8 Deerfield Rd Short Hills (M) ⊕ 379-7866
RAFIZADEH F Dr medical doctor 181 Parsonage Hill Rd Short Hills (M) 379-3521
RAGONESE Salvatore P (Edith) sls engr Danfoss Lode 8 River Ln (M) ⊕ 379-7528
RAICHLE Alan C 85 Hillside Av Short Hills (M) .....
RAICHLE Donald R (Elaine L) prof Newark State College
85 Hillside Av Short Hills (M) ⊕ 376-3214
RAICHLE Donald R II 85 Hillside Av Short Hills (M) .....
RAICHLE Douglas R 85 Hillside Av Short Hills (M) .....
RAICHLE Elaine L art supvr Bd of Educ 85 Hillside Av Short Hills (M) .....
RAIMONDO Clementine 610 White Oak Ridge Rd Short Hills (M) .....
RAJOPPI MICHAEL J 11 Cypress Wyoming (M) 762-4677
RAJOPPI Michael J (Sadie M) plumber 11 Cypress Wyoming (M) ⊕ 762-4677
RAJS Marshall Nathan 11 Meeker Pl (M) 376-6235
RALL John M retired 209 Sagamore Rd Wyoming (M) ⊕ 376-7396
RALL John M Jr (Jo Ann) securities analyst Home Ins Co
55 Highland Av Short Hills (M) ⊕ 376-9142
RALSTON C S 47 Cedar Wyoming (M) 376-5849
RALSTON E J 50 Elmwood PL Short Hills (M) 379-4512
RALSTON J A 25 Haddonfield Rd Short Hills (M) 467-0836
RAM Michael J 11 Mohawk Rd Short Hills (M) 379-5399
RAMSEY H C 64 Woodfield Dr Short Hills (M) 379-2472
RAND B 240 Millburn Av (#A) (M) .....
RAND 'Children's Phone' 49 N Forest Dr Short Hills (M) 376-5336
RAND Clifford A 49 N Forest Dr Short Hills (M) 376-5317
RANDOLPH W 42 Whitney Rd Short Hills (M) 467-3743
RANIERI B 94 Oak View Terr Short Hills (M) 379-5032
RANISZEWSKI Joseph R (Ann) 17 Reeve Cir Wyoming (M) ⊕ 376-5839
RAOB Charles (Margaret A) 56 Browning Rd Short Hills (M) ⊕ 376-6238

© Johnson Publishing Company, Inc. 1981

RAPHALIAN Frank D (Melanie E) mech engr 29 Browning Rd Short Hills (M) ⊕ 376-521D
RAPKIN Edward (Marylyn) consultant 180 White Dak Ridge Rd Short Hills (M) ⊕ 376-6773
RAPKIN Richard recreational therapist 330 Essex (M) .....
RAPP-WILSDN REALTY HOUSE Anne L Wilson & Gloria Rapp co-ownrs
92 Millburn Av (M) 763-1300
RASCH S & L 29 Greenwood Dr (M) 379-2758
RASKIN Herbert I (Betty) 817 Ridgewood Rd (M) ⊕ 379-9331
RASSWEILAR CLIFFORD F consultant 9 Montview Av Short Hills (M) .....
RASSWEILER Clifford F (Mary H) consultant 9 Montview Av Short Hills (M) ⊕ 376-2721
RATHGEBER Fredrick E (Dorothy S) vice pres Prudential Ins Co
333 Oxford Dr Short Hills (M) ⊕ 379-3992
RATNER Benjamin M (Lee) atty 103 Glen Av Wyoming (res) (M) ⊕ 762-7331
RATNER Juliet 34 Walnut Av (M) ⊕ 376-7568
RATNER M Louis (Joan B) 180 Hartshorn Dr Short Hills (M) ⊕ 379-3555
RAUCHBERG Irwin (Pearl M) exec Elizabeth Freight Co
1 Deerfield Rd Short Hills (M) ⊕ 376-5602
RAUSCHBERG Anson (Ethel) atty 455 Long Hill Dr Short Hills (res) (M) ⊕ 379-9153
RAVNEBERG Noel K (Dorothy) 23 Thackeray Dr Short Hills (M) ⊕ .....
RAVSCH Robert (Carol) 20 Dverlook Terr Short Hills (M) 379-5295
RAWSDN B 195 Main St (M) 467-1349
RAY Robert C 806 Morris Tpk Short Hills (#5B) (M) 376-5631
RAYMDND Stanley S DVM (Ruth) vet 69 Spenser Dr Short Hills (res) (M) ⊕ 376-1429
RAYMDND Stanley S Jr broker 69 Spenser Dr Short Hills (M) .....
RAYNDLDS Edward O (Joan M) acct 10 W Pine Terr Short Hills (res) (M) ⊕ 467-1418
RAYNOR Robert (Susan) 81 Dak View Terr Short Hills (M) 376-5249
REA Anna 17 Rector St (M) 379-5752
REALLI Joseph (Martha) retired 23 Church (M) ⊕ 376-5162
REALTY INVESTMENT CDRP 321 Millburn Av (M) 379-4851
REAMES T R 50 Twin Dak Rd Short Hills (M) 379-7493
REARDEN William B (Irene M) retired 10 Alan Dr Short Hills (M) ⊕ 379-3654
REBACK Robert 42 Fairfield Terr Short Hills (M) 467-8459
REBD Morris (Miriam) retired 38 Richard Dr Short Hills (M) ⊕ 376-5182
RECDRD MILL THE 323 Millburn Av (M) 379-2870
RED CRDSS 389 Millburn Av (M) 379-4198
REDDY Podditur (Lalipot) engr 43 Short Hills Cir (#2B) (M) 376-5582
REDEKER S 24 West Rd Short Hills (M) 376-2225
REDMAN Walter H retired 34 Hobart Av Short Hills (M) .....
REED Arthur 94 Cypress St Wyoming (M) 763-4524
REED Arthur D 94 Cypress Wyoming (M) .....
REED Carol R student 39 Rippling Brook Dr Short Hills (M) .....
REED Harvey E (Ruth E) retired 19 Bishops Ln Short Hills (M) ⊕ 379-5657
REED R T 204 Old Short Hills Rd Short Hills (M) 376-1574
REED Robert M (Jean E) tchr Upsala College 39 Rippling Brook Dr Short Hills (M) ⊕ ..379-7739
REED Shirley D programmer Dun & Bradstreet 94 Cypress Wyoming (M) 763-4524
REGENT BRICK & TILE CO 758 Morris Tpk Short Hills (M) 379-2590
REHEIS John W (Kathleen R) mgr Johnson & Murphy Shoe Co
30 Wordsworth Rd Short Hills (M) ⊕ 376-3667
REICH Ellen student 2 Jefferson Av Short Hills (M) .....
REICH Howard J 53 Short Hills Cir (M) 376-8226
REICH Jerome H (Phyllis A) 1 Highview Rd Short Hills (M) ⊕ 376-763D
REICH Lucretia 2 Jefferson Av Short Hills (M) ⊕ 376-3682
REICH S 8 Greenwood Dr (M) 376-823D
REICHARD Don M Jr (Dolly) sls mgr 4 Glen Hill Ln Wyoming (M) ⊕ 376-8799
REICHLE Robert 144 Canoe Brook Rd Short Hills (M) .....
REICHLE Stella 144 Canoe Brook Rd Short Hills (M) ⊕ 376-4751
REILLY E C 232 Sagamore Rd Wyoming (M) 376-5136
REILLY Frank T (Elizabeth) slsmn 49 Hobart Av Short Hills (M) ⊕ 376-41D5
REILLY Helen A 206 Main (#12) (M) .....
REILLY James J 30 Colonial Way Short Hills (M) 379-6192
REILLY Walter F DDS dentist 7 N Forest Dr Short Hills (res) (M) ⊕ 376-5424
REIMAN Marie S cafeteria wkr Millburn High School 45 Chestnut Wyoming (M) 762-6227
REINA David (Grace) 44 Mechanic St (M) 376-1725
REINA Nick 57 White Dak Ridge Rd Short Hills (M) 467-8455
REINER George S 57 Byron Rd Short Hills (M) 376-2621
REINFELD Syd W 8 Wyoming Village (#8A) (M) 376-8491
REINHARDT Paul E (Elizabeth J) electn 27 Bailey Rd Wyoming (M) ⊕ 763-4257
REINHARDT Robert D (Nancy) retired 95 Browning Rd Short Hills (M) ⊕ 376-7119
REINHDLD Henry F (Frances D) retired 31 Grosvenor Rd Short Hills (M) ⊕ 376-5247
REINHOLD Henry F Jr bldg contr 31 Grosvenor Rd Short Hills (M) .....
REINHDLD HENRY F JR 31 Grosvenor Rd Short Hills (M) 376-5247
REINO Donata 109 Main St (M) 467-8263
REIND Frank J (Virginia A) bldg inspr Town of Millburn 17 Cypress Wyoming (M) ⊕ ..
REIND John (Rose) retired 85 Rector (M) ⊕ 376-4663
REIND Michelle 103 Main (M) 467-0486
REINTIES Harold (Mary E) exec Petrocarlo Inc 25 East Ln Short Hills (M) ⊕ 376-2509
REISLER Helen 50 Undercliff Rd (M) ⊕ .....
REISMAN Richard R 44 Woodcrest Av Short Hills (M) 376-2947
REISS Norman Dr (Elaine R) physician 21 Cayuga Way Short Hills (M) .....
REITER HARRY DDS dentist 404 Old Short Hills Rd Short Hills (ofc) (M) 376-7759
REITER Harry DDS dentist 404 Dld Short Hills Rd Short Hills (res) (M) ⊕ 379-288D
REITER Max (Clara) ownr Harrison Baking Co 1 Kean Rd Short Hills (M) ⊕ 379-762D
REITMAN Alan 59 Dval Rd (M) 379-6936
REMIG Ernest A 118 N Forest Dr Short Hills (M) 467-9416
REMDNDELLI Nancy A 80 Athens Rd Short Hills (M) ⊕ 376-6639
RENEDR Victor 256 Main (M) 376-2D19
RENGA CLARA L REALTORS 356 Millburn Av (M) 379-7771
RENTAL CENTER DF SHDRT HILLS 734 Morris Tpk Short Hills (M) 467-0D33
RENTSCHLER Erwin F (Louise E) ownr Art Tube Co
293 Hartshorn Dr Short Hills (M) ⊕ 376-2954
RENWICK Charles 23 Canterbury Ln Short Hills (M) 467-2948
REDCH Hazel S private secy Bell Labs 291 Millburn Av (#11) (M) 376-0498
REPETTI 'Children's Phone' 80 Falmouth Short Hills (M) 467-1499
REPETTI Peter J (Joan C) 80 Falmouth Short Hills (M) ⊕ 467-1495
REPETTI Richard (Dolores) 25 Sherwood Rd Short Hills (M) 376-1885
RESIDENCE CDNSTRUCTIDN CDMPANY INC 10 E Willow St (M) 376-21DD
RESNICK M E 105 Browning Rd Short Hills (M) .....
RESNICK MILTDN E CPA 120 Millburn Av (#6M) (M) 467-1D8D
RESS Gary student 28 Mohawk Rd Short Hills (M) .....
RESS Leonard B (Shirley) 28 Mohawk Rd Short Hills (M) ⊕ 467-2997
RESS Mark 28 Mohawk Rd Short Hills (M) .....
REU Rudolf W (Sophie C) elec contr 30 Barnsdale Rd Short Hills (M) ⊕ 376-3181
REU RUDDLF W elec contr 30 Barnsdale Rd Short Hills (M) 376-3181
REUBEN Nathan A atty 355 Old Short Hills Rd Short Hills (res) (M) ⊕ 467-3337
REUTLINGER Frederick J (Edith L) retired 100 Meadow Brook Rd Short Hills (M) ⊕ ..379-3681
REYLE John L (Mae S) retired 934 Ridgewood Rd (M) ⊕ 376-5357
REYNOLDS Florence R 32 N Taylor Rd Short Hills (M) 376-1880
REYNDLDS Gregory student 79 Dld Hollow Rd Short Hills (M) .....
REYNDLDS James E Jr (Jane) pres O'Brien's Shipyard Corp
79 Old Hollow Rd Short Hills (M) ⊕ 379-7353
REYNOLDS James T 50 Stewart Rd Short Hills (M) 376-1D34
REYNOLDS Richard C student 79 Old Hollow Rd Short Hills (M) .....
REYNOLDS S D 244 Millburn Av (M) 376-3228
RHAPS INCORPDRATED 118 Essex St (M) 376-8423
RHODES Eleanor A 60 Knollwood Rd Short Hills (M) ⊕ 379-3037
RIBBON THINGS INC 28 Cambridge Dr Short Hills (M) 379-1540
RIBIS Nicholas L (Karen) 21 Fairfield Terr Short Hills (M) ⊕ 376-3759
RICCI C 70 Church St (M) 379-3506
RICCI Carmela M 41 Dcean (M) .....
RICCI Carmelia retired 104 Spring (M) ⊕ 379-2699
RICCI Carmine 16 Farley Pl Short Hills (M) 379-1214
RICCI Daniel A (Grace) constr wkr 29 Blaine (M) ⊕ 379-5450
RICCI Frank 28 Spring (M) .....
RICCI Gino retired 12 Meeker Pl (M) 379-6026
RICCI Guido (Ann) carp 41 Dcean (M) ⊕ 376-2750
RICCI Joseph (Phyllis) lineman PSE&G Co 30 Willow (M) 379-4819
RICCI Michael 176 Millburn Av (M) 376-0017
RICCI Salvatore A (Maria) barber 70 Church (M) 379-3304
RICCI Vincent 62 Church St (M) 379-4233
RICCIARDO R 28 Spring St (M) 376-6889
RICE Matthew M (Marjorie) ownr Five Points Liquor Mart
806 Morris Tpk Short Hills (#3M) (M) 376-4133
RICE R 66 Lakeside Dr Short Hills (#B) (M) 376-8473
RICH Leslie I 24 Farley Rd Short Hills (M) ⊕ 376-4983
RICHARD Thomas A 17 Berkeley Rd Wyoming (M) 761-4125
RICHARDS G William (Claire) exec American Cancer Society
74 White Oak Ridge Rd Short Hills (M) 379-2527
RICHARDS Mark J 55 South Terr Short Hills (M) 376-0562
RICHARDS R J 7 Woodland Rd Short Hills (M) 467-8598
RICHARDSDN Benjamin R (Margaret M) 132 Hobart Av Short Hills (M) ⊕ 467-0003
RICHARDSON Brian P student 104 Chatham Rd Short Hills (M) .....
RICHARDSDN Harry F DVM (Clara A) vet
101 Meadow Brook Rd Short Hills (res) (M) ⊕ 467-07D5
RICHARDSDN James A (Jean D) 27 Mohawk Rd Short Hills (M) ⊕ 376-7527
RICHARDSON M A 1 Dverlook Terr Short Hills (M) 376-6547
RICHARDSON Robert W 39 Rector St (M) 376-2174
RICHARDSDN Thomas A (Ella) real est slsmn Iraletta B Fowler Co
68 Meadow Brook Rd Short Hills (M) ⊕ 376-1189
RICHARDSON Thomas D (Lieselotte H) ins agt Marsh & McLennan
104 Chatham Rd Short Hills (M) ⊕ 376-6394
RICHARDSON Veronica 39 Rector St (M) 376-2174
RICHLAN Alfred R Dr (Isabel) physician 6 Greenwood Dr (M) ⊕ .....
RICHMAN Stanley M (Marcia) elec engr Bell Labs
590 White Oak Ridge Rd Short Hills (M) ⊕ 376-6354
RICHTER Stewart A (Cynthia W) ins slsmn All State Ins Co
11 Edwards Pl Short Hills (M) ⊕ 467-8934
RICK Richard (Carol) sls mgr Ingersol Rand Co 14 Wordsworth Rd Short Hills (M) ⊕ 379-6642
RICKEL Alvin M (Ailene) ownr Rickel Bros 27 Holly Dr Short Hills (M) ⊕ 376-061D
RICKEL Larry M student 27 Holly Dr Short Hills (M) .....
RICKEL R 52 Harvey Dr Short Hills (M) 467-D733
RICKVALSKY George M (Heather) 49 Hilltop Rd Short Hills (M) ⊕ 467-8428
RIDER Joseph 19 Richard Dr Short Hills (M) .....
RIDGEWAY William C Jr (Emily P) ins agt 250 Hartshorn Dr Short Hills (M) ⊕ 379-3377
RIDGWAY William C III (Cornella R) engr Bell Labs 23 Grosvenor Rd Short Hills (M) ⊕ 376-3086
RIDLER Robert W Jr (Maureen) emp US Dept of Justice 125 Cypress Wyoming (M) ⊕
RIECKERS J H 95 South Terr Short Hills (M) .....
RIECKERS John H Dr (Beverly D) physician
22 Meadow Brook Rd Short Hills (res) (M) ⊕ .....
RIEGEL Richard H (Marjorie L) vice pres Bermuda Knitwear
52 Whitney Rd Short Hills (M) ⊕ 376-0968
RIEGLER Louis ownr Window Shade & Awning 719 Ridgewood Rd Wyoming (M) ⊕ 762-3822
RIEMER Mae 806 Morris Tpk Short Hills (#1E5) (M) 379-1906
RIF Igor (Rose) 55 Short Hills Cir (#1A) (M) 467-3791
RIFKIN Arnold G (Carol L) 60 Fairfield Dr Short Hills (M) ⊕ 467-2523
RIGGS Marian B 115 Hemlock Rd Short Hills (M) ⊕ .....
RILEY Danl R 270 Dale Dr Short Hills (M) 376-2191
RILEY Gilbert B (Wynne L) pres Gilbert B Riley Inc
4 Meadow Brook Rd Short Hills (M) ⊕ 376-5550
RILEY GREG atty 64 Main (ofc) (M) 467-8080
RILEY M Raymond Jr (Audrey H) assoc Union County Trust
25 W Wellington Av Short Hills (M) ⊕ 379-5344
RILEY Vivian A 100 Dak View Terr Short Hills (M) .....

RILLEY PAULINE J REAL ESTATE

-PAULINE J RILLEY OWNER -COMMERCIAL & RESIDENTIAL PROPERTIES, APPRAISALS, INDUSTRIAL PROPERTIES, PROPERTY MANAGEMENT- 1975 SPRINGFIELD AV MAPLEWOOD 762-6700

RIMBACK Edgar R (Elsa S) 8 Bodwell Terr (M) ⊕ 379-2135
RIMBACK Marilyn C 8 Bodwell Terr (M) .....
RIMBACK STORAGE CD Anthony Maira pres 161 Spring (M) 379-2000
RINALDI Donald 37 Haddonfield Rd Short Hills (M) .....

RINALDO MATTHEW J CONGRESSMAN

1961 MORRIS AV UNION 687-4235

RING Nathan (Rose) retired 56 Lakeside Dr Short Hills (#A) (M) 467-D362
RINGEL D D 806 Morris Tpk Short Hills (M) 467-2864
RINKER Cajetan emp Westinghouse Corp 38 Exeter Rd Short Hills (M) .....
RINKDR Wilfred J (Barbara L) marketing supvr Tel Co
5 Pinewood Ct Short Hills (M) ⊕ 376-4647
RINSKY Joel C (Judith S) atty 23 Winthrop Rd Short Hills (res) (M) ⊕ 379-5841
RISACK Emanuel (Florence G) ownr Tip Top Service 330 Wyoming Av Wyoming (M) ⊕ 763-1516
RISNEY Cecil J (Clara E) emp Tel Co 267 Hartshorn Dr Short Hills (M) ⊕ 379-4835
RITA ROBERTS INTERIDRS 221 Millburn Av (M) 376-2883
RITE Dpel 448 Wyoming Av Wyoming (M) ⊕ 376-4302
RITGER Frank J 8 Sherwood Rd Short Hills (M) 467-8136
RITT Clifford W 65 Whitney Rd Short Hills (M) ⊕ 379-6277
RITTER Donald W (Mary S) pres Ritter Rahway Inc
14 Kenilworth Dr Short Hills (M) ⊕ 376-8963

© Johnson Publishing Company, Inc. 1981

RITTS Mark (Nina D) film maker 9 W Pine Terr Short Hills (M) 379-1070
RITZER Joel S (Terry) 30 S Mountain Rd (M) ⊕ ....
RIVA Humbert L (Betty S) phys & surg 40 Highland Av Short Hills (res) (M) ⊕ 376-5199
RIVA Richard D 49 Linden Wyoming (M) 376-3471
RIVA Richard D DDS doctor of dental surgery 393 Wyoming Av Wyoming (M) 761-7263
RIVA Robert E 13 Ridge Terr Short Hills (M) 376-9384
RIVKIN David 473 Long Hill Dr Short Hills (M) ⊕ 467-3117
RIZEK Joseph (Dorothy) 24 Norwood Terr Wyoming (M) 376-6465
RIZZO Anthony J (Frances M) acct Spencer Trask 22 Whittingham Terr (M) ⊕ 379-0987
RIZZO Joseph (Mary) retired 26 Whittingham Terr (M) ⊕ 379-3944
RIZZO Nicholas F (Thelma) supvr Chubb & Sons Inc 54 Mountain View Rd (M) ⊕ 376-3683
RIZZOLO Anthony J (Doris R) engr Lockheed Electronics 60 Pine Wyoming (M) ⊕ 762-3621
ROBBINS Edwin (Beverly L) atty 74 Westview Rd Short Hills (res) (M) ⊕ 379-1469
ROBBINS Frances C retired 108 Glen Av Wyoming (M) ⊕ 376-0725
ROBBINS Robert C chemist CIBA Summit 108 Glen Av Wyoming (M) ....
ROBERT A BALDINI & COMPANY INC 89 Millburn Av (M) 761-7600
ROBERT J BROWN & COMPANY 30 West Rd Short Hills (M) 467-8093
ROBERTS Charles L 407 Essex St (M) 376-8394
ROBERTS O'OR HAIR FASHIONS Roceo DeBellonia ownr 317 Millburn Av (M) 376-8242
ROBERTS DETECTIVE AGENCY 407 Essex (M) 376-8394
ROBERTS E J 90 Western Dr Short Hills (M) 379-7397
ROBERTS J T 16 Park View Dr (M) 379-3487
ROBERTS Joseph B Jr retired 67 West Rd Short Hills (M) ⊕ 379-2406
ROBERTS Kenneth E (Teresa R) slsmn Marsh McLennon Co
60 Mountain Av Wyoming (M) ⊕ 762-6455
ROBERTS Leo W (Mary E) community relations dir Bell Labs
49 West Rd Short Hills (M) ⊕ 376-7932
ROBERTS Mary E assoc Short Hills Realty 49 West Rd Short Hills (M) ....
ROBERTS Theresa W 291 Millburn Av (#12) (M) 379-3924
ROBERTSON Dorothy E 19 Rosedale Av Wyoming (M) 762-0624
ROBERTSON Ida L 17 Claremont Dr Short Hills (M) ⊕ 376-4217
ROBERTSON Lillian retired 16 Bailey Rd Wyoming (M) 376-2039
ROBERTSON Russell 18 Hawthorne Rd Short Hills (M) 376-3446
ROBIN Leonard (Marlene) 44 Park View Dr (M) 376-8499
ROBIN Sol 44 Southern Slope Dr (M) 376-7594
ROBINOWITZ Fred 1 Short Hills Cir (M) 379-3726
ROBINS Arthur de B Jr (Kathryn) claims adviser Prudential Ins Co
39 W Beechcroft Rd Short Hills (M) ⊕ 376-3209
ROBINSON A Kent (Wilma) 43 Mohawk Rd Short Hills (M) ⊕ 379-4268
ROBINSON Arthur (Hilda) retired 40 Linden St Wyoming (#A) (M) 376-1411
ROBINSON Carol M 15 Wyndham Rd Short Hills (M) ....
ROBINSON O G 270 Brookhaven Wyoming (M) 467-3969
ROBINSON David (Lillian S) atty 15 Edgewood Terr Wyoming (res) (M) ⊕ 763-1555
ROBINSON OAVIO 15 Edgewood Terr Wyoming (M) 763-1555
ROBINSON Donald (Dianne) 270 Lupine Way Short Hills (M) ⊕ ....
ROBINSON Harry 316 Long Hill Dr Short Hills (M) ....
ROBINSON M 306 Millburn Av (M) 379-1260
ROBINSON Mark E 11 Pinewood Ct Short Hills (M) ....
ROBINSON Milton L OOS (May S) dentist 32 Greenwood Dr (res) (M) ⊕ 376-4345
ROBINSON Neil H 32 Greenwood Dr (M) 376-6345
ROBNETT Doris L retired 50 Elm Wyoming (M) ⊕ 762-3529
ROCCOSANTO Nicholas (Olga H) slsmn 514 Wyoming Av Wyoming (M) ⊕ 376-8665
ROCH Hugo E 224 Millburn Av (M) 379-4625
ROCHE Boyd (Nancy) asst dir-adv Public Service 51 Elm Wyoming (M) ⊕ 763-0195
ROCHE Herbert L (Joan) painter 112 Myrtle Av Wyoming (M) ⊕ ....
ROCHE RICHARD CPA 68 Essex (M) 467-9888
ROCK CONCERT TICKETS 10 Ocean St (M) 467-3280
ROCKE Harding S (Elizabeth) retired 14 Birch Ln Short Hills (M) ⊕ 376-6650
ROCKER Oavid A (Marian E) investment mgr Steinhardt Fine & Berkowitz
29 Quaker Rd Short Hills (M) ⊕ 467-1745
ROCKER David D 29 Quaker Rd Short Hills (M) 467-1745
ROOBURG L 236 Long Hill Dr Short Hills (M) ....
RODFIELD Reuben R 2 Troy Dr Short Hills (M) ⊕ 379-2468
ROEGNER George P (Jane K) 50 South Terr Short hills (M) ⊕ ....
ROESSNER Robert 230 Baltusrol Way Short Hills (M) ⊕ 379-6288
ROGERS Helen 220 Millburn Av (#21C) (M) ....
ROGERS John R (Carolyn) 9 Coniston Rd Short Hills (M) ⊕ 379-9363
ROGERS Leo (Esther M) supvr Ciba Pharmaceutical Co 7 Cape Ct Wyoming (M) ⊕ 376-1037
ROGERS WAREHOUSE & TRANSPORTATION CO Jerome L Silverman pres Jerome J
Blumberg vice pres 12 16 Bleeker (M) 379-6663
ROGET Arlene 53 Farmstead Rd Short Hills (M) 376-0945
ROGGE Carl F Jr (Rena W) atty assoc Toot Barett 27 Bodwell Terr (res) (M) 376-1706
ROGGENBAUM Oeborah emp Bell Labs 28 Walnut Av (M) 376-6906
ROGOFF ELLIOT DOS dentist 101 Millburn Av (ofc) (M) 763-3373
ROGOFF Elliot OOS (Arlene) dentist 101 Millburn Av (res) (M) ....
ROGOFF Joel 60 Farmstead Rd Short Hills (M) 376-1801
ROGOW Michael (Ethel) pres Keaton Rubber Co 24 Winthrop Rd Short Hills (M) ⊕ 376-2233
ROGOW Seymour 24 Winthrop Rd Short Hills (M) ....
ROHLFS Henry (Eileen) 15 Dameo Pl Short Hills (M) ⊕ 376-9481
ROHNER David H (Ruth) retired 48 Great Oak Dr Short Hills (M) ⊕ 467-0968
ROHOWSKY William retired 17 Sunset Dr Wyoming (M) ....
ROLLER Arthur A (Frances G) slsmn Major Liquors 19 Rahway Rd (M) ⊕ 376-5909
ROLLER Sheryl 19 Rahway Rd (M) 376-5753
ROLLINS Oavid B (Lynn K) mortgage banker Goldman-Sacks
10 Fox Hill Ln Short Hills (M) ⊕ 376-7169
ROLLMAN Walter F (Blanche J) engr Exxon Co 37 Byron Rd Short Hills (M) ⊕ 376-1108
ROLNICK Al 144 Lawrence Dr Short Hills (M) 379-3387
ROMANO Donald A 8 Tulip Ln Short Hills (M) 376-6364
ROMANO Frank W (Josephine) constn wkr 7 Willow (M) ⊕ ....
ROMAS Christos Dr (Kassandra) phys & surg 153 Tennyson Dr Short Hills (res) (M) ⊕ 376-4281
ROMELLI Michael 67 Church St (M) 376-0149
ROMEO Donald Romeo & Ismael Flores co-ownrs 358 Millburn Av (M) 467-3240
ROMEO D J 357 Millburn Av (M) 376-2524
ROMING Charles 42 Meadow Brook Rd Short Hills (M) 376-9166
ROMM Martin 129 Fairfield Dr Short Hills (M) 467-3498
RONCERAY Pierre R (Doris A) vice pres Bonbillain & Ronceray & Co
3 Canterbury Ln Short Hills (M) ⊕ ....
RONDINONE E 56 Mechanic (M) 467-0675
ROOD Jesse E (Agnes A) retired 400 Hobart Av Short Hills (M) ⊕ 379-4577
ROONEY Gerard P (Joan C) atty Allied Chemical 5 Ferncliffe Terr Short Hills (M) ⊕ 379-1471
ROONEY Patrick (Mary E) mech American Can Co 77 Rector (M) ⊕ 376-6490
ROONEY Peter J (Kdahleen) firefighter MFD 14 Mount Ararat Rd Short Hills (M) ⊕ 376-8017
ROOT LINUS B DR phys & surg 85 Woodland Rd Short Hills (ofc) (M) 376-4311
ROOT Linus B Dr (Jean M) phys & surg 38 Jefferson Av Short Hills (M) ⊕ 376-8168
ROOT P F 27 Great Hills Terr Short Hills (M) 376-5231
ROPES R G 21 Oak Hill Rd Short Hills (M) 376-2235
ROPES Ruth 21 Oak Hill Rd Short Hills (M) 376-2235
ROSALSKY Robert retired 248 Millburn Av (#C) (M) ....
ROSASCO R 200 Highland Av Short Hills (M) 376-8988
ROSE Arnold B (Mary L) retired 806 Morris Tpk Short Hills (#5E5) (M) 376-0782
ROSE DECORATORS 505 Millburn Av (M) 376-7400
ROSE Glenn R 42 Whitney Rd Short Hills (M) 467-3965
ROSE Ira M (Naomi R) chemist Nopco Co 55 Greenwood Dr (M) ⊕ 376-5925
ROSE Jack (Virginia M) buyer 9 Oval Rd (M) ⊕ ....
ROSE M 510 Millburn Av (M) 376-7764
ROSE Marshall M 28 Holly Dr Short Hills (M) ....
ROSE S 7 Addison Dr Short Hills (M) 376-6139
ROSE Spencer N (Virginia G) banker Morgan Guaranty Co
454 Wyoming Av Wyoming (M) ⊕ 376-0983
ROSEN B 806 Morris Tpk Short Hills (M) 379-5836
ROSEN Charles (Corrine) retired 128 Lawrence Dr Short Hills (M) ⊕ 379-9208
ROSEN Eva 29 Kean Rd Short Hills (M) ....
ROSEN George B 150 Parsonage Hill Rd Short Hills (M) 376-8889
ROSEN Howard T (Selma) atty 99 Sagamore Rd Wyoming (res) (M) ⊕ 763-5313
ROSEN Samuel 806 Morris Tpk Short Hills (M) 379-5836
ROSENBAUM Alex (Theresa) clk CR Bard 29 Oakdale Av Wyoming (M) ⊕ ....
ROSENBAUM Mark 55 Slayton Dr Short Hills (M) 379-5533
ROSENBAUM Morris E (Estelle R) floor coverings 31 Greenwood Dr (M) ⊕ 379-9437
ROSENBERG Helen O 42 Whitney Rd Short Hills (M) ⊕ 376-5620
ROSENBERG Henry J retired 149 Main St (M) 376-5023
ROSENBERG Marilyn 45 Walnut Av (M) ⊕ 379-6048
ROSENBERG Myron S (Ruth) slsmn All STate Ins Co 76 Undercliff Rd (M) 379-1065
ROSENBERG Robert E (Florence M) atty 52 Greenwood Dr (res) (M) ⊕ 376-0926
ROSENBLATT Oavid L 142 Western Dr Short Hills (M) 376-6119
ROSENBLATT William W 73 Knollwood Rd Short Hills (M) 467-8684
ROSENBLUM Martin J (Maria L) 70 Great Hills Rd Short Hills (M) 376-8965
ROSENBLUM Peter H (Arlene M) designer Macy's
54 Old Short Hills Rd Short Hills (M) ⊕ 376-2435
ROSENBURGH Louis (Clara) exec Rettig Coal Co
114 Silver Spring Rd Short Hills (M) ⊕ 376-8370
ROSENFARB SAM CPA Bohrer Bohrer Rosenfarb & Licata
636 Morris Tpk Short Hills (ofc) (M) 379-1700
ROSENFELO I 190 Millburn Av (#1J) (M) 467-0106
ROSENFELD Max (Sylvia) retired 40 Lakeside Dr Short Hills (#A) (M) 376-8397
ROSENFELD Sarah 46 Lakeside Dr Short Hills (#B) (M) 376-7185
ROSENMAN Bernard (Florence R) Yale Hook & Eye Co
410 Old Short Hills Rd Short Hills (M) ⊕ 376-3531
ROSENTHAL Charles W (Miriam) engr Bell Labs 1 Bishops Ln Short Hills (M) ⊕ 379-6509
ROSENTHAL Edward retired 510 Millburn Av (#303) (M) ....
ROSENTHAL Harry W (Ann) agt All State Ins Co 25 Reeve Cir Wyoming (M) ⊕ 376-0843
ROSENTHAL Ivan (Frimma) sportswear slsmn 31 Undercliff Rd (M) ⊕ 376-8743
ROSENTHAL Stuart (Karen) 372 Long Hill Dr Short Hills (M) 376-5508
ROSENTHAL Theodore (Elizabeth) 2 Wyoming Village (#5C) (M) 379-2917
ROSENWALD R 806 Morris Tpk Short Hills (M) 467-9838
ROSENZWEIG Joseph (Minnie) retired 51 Sagamore Rd Wyoming (M) ⊕ 762-4544
ROSENZWIEG Ronald 22 Robert Dr Short Hills (M) 467-2368
ROSHAN SARAH OR phys & surg 120 Millburn Av (ofc #2) (M) 467-9594
ROSHAN Sarah MD physician 488 Old Short Hills Rd Short Hills (res) (M) ⊕ ....
ROSKY Joseph E 9 Harvey Dr Short Hills (M) ....
ROSS Elizabeth 74 Woodland Rd Short Hills (#2) (M) 376-4028
ROSS Fred W (Helen D) emp State Tax Dept 396 Wyoming Av Wyoming (M) ⊕ 762-7415
ROSS IRA F OOS dentist 116 Millburn Av (ofc #203) (M) 379-6400
ROSS Philip S (Merrill K) acting chief MFD 409 White Oak Ridge Rd Short Hills (M) ⊕ 376-7584
ROSS Samuel H 74 Woodland Rd Short Hills (#2) (M) 376-4028
ROSSEY Paul W supt of Schools Town of Middlebury 5 Woodcroft Pl Short Hills (M) ..379-6877
ROSSOMANOO L L 163 Myrtle Av Wyoming (M) 376-6099
ROTBERG Abraham (Doris) retired 74 Kean Rd Short Hills (M) ⊕ ....
ROTH Clifford 15 Harvey Dr Short Hills (M) 376-9121
ROTH Fredric 61 Hemlock Rd Short Hills (M) 379-5880
ROTH K 56 Mechanic St (M) 379-9565
ROTH Olive S 43 Woodland Rd Short Hills (M) ⊕ 379-3058
ROTHBARO George (Judith) 924 Ridgewood Rd (M) 467-1037
ROTHBARD Irwin 87 Locust Av (M) ⊕ 376-5282
ROTHBARD Shirley 87 Locust Av (M) ....
ROTHENBERG W 14 Rahway Rd (M) 376-7259
ROTHERMEL Helen P 326 Lupine Way Short Hills (M) ....
ROTHERMEL Patricia B 326 Lupine Way Short Hills (M) ⊕ 376-6788
ROTHFELD Donald Dr (Harriet W) phys & surg 164 Sagamore Rd Wyoming (res) (M)....379-6056
ROTHFELD OONALO OR phys & surg 116 Millburn Av (ofc #108) (M) 467-1544
ROTHFELD Edwin L Or (Rena) phys & surg
512 Old Short Hills Rd Short Hills (res) (M) ⊕ 376-6172
ROTHMAN Robert K 71 Winthrop Rd Short Hills (M) 379-5124
ROTHNAR P S 376 Long Hill Dr Short Hills (M) 376-4946
ROTHSCHILO Oavid E (Carolyn L) 4 Clinton Pl Wyoming (M) ⊕ 763-5332
ROTHSCHILO Michael G (Hannelore) pres Kearny Smelting & Refining Co
8 Glen Hill Ln Wyoming (M) ⊕ 379-5330
ROTHSEID Richard I (Ellen R) 35 Southern Slope Dr (M) ⊕ 379-6396
ROTHSTEIN HARRIS CPA Rothstein Kass Rothstein & Nadel 225 Millburn Av (M) 467-9800
ROTHSTEIN KASS ROTHSTEIN & NAOEL Marvin Rothstein Irving Kass Harris
Rothstein & Herman Nadel CPA's 225 Millburn Av (M) 467-9800
ROTHSTEIN MARVIN Rothstein Kass Rothstein & Nadel accts 225 Millburn Av (M) 467-9800
ROTHWELL Benjamin F (Ruth E) retired 148 Great Hills Rd Short Hills (M) ⊕ 379-5348
ROTO ROOTER Millburn Area (M) 376-6426
ROTTER Herman M (Frieda) dist mgr Equitable Life Assurance Society
57 Locust Av (M) ⊕ 379-3247
ROTTER HERMAN M CLU 748 Morris Tpk Short Hills (M) 379-6700
ROUE Matthew S 101 Myrtle Av Wyoming (M) 376-4186
ROUE Paul A 14 Farview Rd Wyoming (M) 376-8576
ROUNTREE John B III (Benita D) 110 E Wellington Av Short Hills (M) ⊕ 467-0068
ROUTH Wayne (Mary) broker 80 Canoe Brook Rd Short Hills (M) ⊕ ....
ROUZE Jerry F (Beverly A) 31 Rosedale Av Wyoming (M) ⊕ ....
ROVIS Oswaldo (Lucy) elec consultant Dadeni Co 291 Essex (M) ⊕ 376-6736
ROWAN Aloysius F (Isabelle A) mech PSCT 35 Spring (M) ⊕ 379-4066
ROWAN Isabella A business opr Bd of Educ 35 Spring (M) ....
ROWAN Patsy F 35 Spring (M) ....

© Johnson Publishing Company, Inc. 1981

ROWE Irene retired 13 Oakdale Av Wyoming (M) ® 762-1304
ROWE Matthew J clk USPS 101 Myrtle Av Wyoming (M) ® 376-3251
ROWLEY Franklin (Jessie M) retired 26 Addison Dr Short Hills (M) ® 379-5210
ROY ROGERS FAMILY RESTAURANT Robert Wilkins mgr
764 Morris Tpk Short Hills (M) 376-9855
RUBANO Angelo L retired 70 Rector (M) ® 379-4083
RUBENSON Alvin (Betty S) 73 Greenwood Dr (M) ® 376-9476
RUBENSTEIN Edwin P (Sharon) 44 Winthrop Rd Short Hills (M) ® 376-9520
RUBENSTEIN Irving (Julia) acct Schering Corp 18 S Mountain Rd (M) ® 376-8683
RUBIN Allan (Rosemary) 392 Long Hill Dr Short Hills (M) 379-2266
RUBIN Leonard R (Rosalie S) 25 Rippling Brook Dr Short Hills (M) ® ....
RUBIN Philip 64 Farbrook Dr Short Hills (M) 376-2495
RUBIN Richard 33 Bruce Cir Short Hills (M) 379-2707
RUBIN Sidney M Dr (Marian) physician Beth Israel Hosp
5 Barry Ln Short Hills (res) (M) ® 376-8409
RUBINFELD William A (Ann W) guidance chairman mtn High School
97 Mountain View Rd (M) ® 376-5226
RUBINSTEIN Hector 400 Long Hill Dr Short Hills (M) 376-6765
RUCCI Vincent acct Amer Smelting & Refining Co 64 Church (M) ....
RUCCIO Joseph M (Mary L) leather mfr 10 Kean Rd Short Hills (M) ® ....
RUDD BERNARD atty 830 Morris Tpk Short Hills (M) 467-9200
RUDDEN T 76 Woodland Rd Short Hills (#5B) (M) ....
RUDOEN Thomas 76 Woodland Rd Short Hills (M) 376-2280
RUDOY David B (Beth) atty 90 Kean Rd Short Hills (res) (M) ® 376-1892
RUDOY Jeffery 50 Cayuga Way Short Hills (M) 376-1168
RUDDY Jeffrey P atty 806 Morris Tpk Short Hills (res #3) (M) 376-1168
RUOICH Joel 9 Cayuga Way Short Hills (M) 379-4117
RUDIGER Stanley H (Elsa C) adjuster Motors Insurance Claims
429 Wyoming Av Wyoming (M) ® 376-3491
RUOOLPH Jack P (Carol R) ins agt Paul L Guibord Association
12 Barry Ln Short Hills (M) ® 379-6146
RUOY Stephen (Joy) 32 Glen Brook Crest Dr Short Hills (M) ® (2) 376-4996
RUOZITIS David L 206 Main (#9) (M) 379-1964
RUFFLES Frank G (Amelia) ownr Frank G Ruggles Co Inc
95 Minnisink Rd Short Hills (M) ® 379-2186
RUGGIERI CARMEN (Sherry) 24 West Rd Short Hills (M) ® 376-2225
RUGGIERO Pasquale (Maria C) emp Summit Dairy Queen 81 Rector (M) 376-1407
RUGYS George supt Penn Forest Apts 295 Millburn Av (M) ....
RUMERY Richard G (Ann B) retired 57 Slope Dr Short Hills (M) ® 376-0907
RUMMEL Fred C (Mae J) investment banker 33 Robert Dr Short Hills (M) ® 376-3942
RUMMEL Henry A (Grace C) pres Rummel Fibre Co 1 Sinclair Terr Short Hills (M) ® ..379-4278
RUMMEL Peter H (Carolyn F) ownr Rummel Fiber Co 14 Fenton Dr Short Hills (M) ® 467-0927
RUMMEL Walter F 34 Kilmer Dr Short Hills (M) ® 379-5725
RUPRECHT Geraldine M 18 Slope Dr Short Hills (M) ® 379-2404
RUSH Carol 54 Walnut Av (M) 379-4573
RUSH E 29 Spring St (M) 467-8062
RUSH Randy 29 Spring (M) 467-8062
RUSH Seymour H (Betty) 54 Walnut Av (M) ® 762-1894
RUSINOW J 163 Main St (M) 376-1964
RUSSELL Ivan M (Barbara R) 257 Dale Dr Short Hills (M) ® 467-0701
RUSSELL Norman C (Yvonne) engr WE Co 48 Myrtle Av Wyoming (M) ® 763-4808
RUSSELL Paris S III (Lorri D) broker 58 Joanna Way Short Hills (M) ® 379-9672
RUSSO JOSEPH R Russo Roche & Co accts 68 Essex (M) 467-9888
RUSSO JOSEPH R & CO 68 Essex (M) 467-9888
RUSSO ROCHE & CO Joseph R Russo & RIchard Roche accts 68 Essex (M) 467-9888
RUSSOMANO L Jr 69 Milton Wyoming (M) ....
RUSSONELLO John 9 Great Hills Terr Short Hills (M) ....
RUSSONELLO Salvatore V (Josephine) assoc Superior Auto Parts
9 Great Hills Terr Short Hills (M) ® 376-0187
RUSSOTTO J 82 W Wellington Av Short Hills (M) 379-3533
RUST W 83 Chestnut Wyoming (M) 379-4225
RUTH Sarah library asst Free Public Library 103 Meadow Brook Rd Short Hills (M) ® 379-5343
RUTLEOG Karen 192 White Oak Ridge Rd Short Hills (M) ....
RUTLEOGE Charles C (Georgia G) draftsman
192 White Oak Ridge Rd Short Hills (M) ® ....
RUVANE John A 17 Canoe Brook Rd Short Hills (M) ® 379-9610
RUVANE Joseph J Jr (Joan) 366 Oxford Dr Short Hills (M) ® 379-5722
RYAN Edward F (Lucy M) trk driver 106 Glen Av Wyoming (M) ® 376-3742
RYAN Edward F (Lois J) vice pres Merrill Lynch Pierce Fenner & Smith
177 Highland Av Short Hills (M) ® 379-7743
RYAN Margaret T 106 Glen Av Wyoming (M) ....
RYAN Raymond F 30 Hemlock Rd Short Hills (M) ® 376-2829

S

S & E PERKINS 51 Short Hills Cir (M) 379-3384
S & S FRUIT CENTER Daniel Antonaccio ownr 40 Chatham Rd Short Hills (M) 379-2877
SAALWACHTER Frederick L (Kathleen C) investment banker A G Becker Co
90 Old Hollow Rd Short Hills (M) ® ....
SABIN Herbert Y DDS (Sandra) dentist 40 Haran Cir (res) (M) ® 379-2828
SABIN Nathan 16 Deerfield Rd Short Hills (M) 467-1999
SABLOWSKY Robert 10 Ivy Terr (M) ® 376-9117
SACCO Angelo M (Ines) 37 Walnut Av (M) ® 376-9267
SACHAROFF Bernard (Lorraine) 100 Woodfield Dr Short Hills (M) ® 379-7463
SACHAROFF Cynthia L 100 Woodfield Dr Short Hills (M) ....
SACHAROFF Steven R 100 Woodfield Dr Short Hills (M) ....
SACHS Marvin A (Barbara R) atty 15 Wildwood Dr Short Hills (res) (M) ® ....
SACHS Max (Deborah) painter 75 Hobart Av Short Hills (M) ® 379-3943
SACHS MAX 75 Hobart Av Short Hills (M) 379-3943
SACHS Myron printer Columbia Broadcasting Co 75 Hobart Av Short Hills (M) ....
SACHSE Kenneth C (Elaine) capt MFD 32 Rosedale Av Wyoming (M) 763-5569
SACKS Philip DDS (Rosalind) dentist 81 Athens Rd Short Hills (res) (M) ® 376-3613
SACKS Richard 97 Meadow Brook Rd Short Hills (M) 467-3919
SACKS Robert G (Mary G) ownr George Sacks Real Estate
360 Long Hill Dr Short Hills (M) ® ....
SAFFER Walter 14 Quaker Rd Short Hills (M) ® 467-8348
SAFFORD Carlton R (Muriel K) 8 Wyndham Rd Short Hills (M) ® 376-8577
SAFKO Angela M speech therapist Bd of Educ 19 Dameo Pl Short Hills (M) 379-4247
SAFKO William T (Dolores R) constn 19 Dameo Pl Short Hills (M) ® 379-2783
SAGER Bernard Dr (Doris C) phys & surg 10 Windemere Terr Short Hills (res) (M) ® ..467-9373
SAGER BERNARD DR phys & surg 10 Windemere Terr Short Hills (ofc) (M) 467-9373
SAGER C R 25 Short Hills Cir (#2A) (M) 467-1294
SAGGIO Anthony J (Dolores C) collector Jersey Loan Co 43 Linden Wyoming (M) ....
SAGGIO Samuel S 343 Essex (M) 379-5683
SAGURTON Edwin C (Catherine) 18 Fielding Rd Short Hills (M) ® 379-7280
SAKAYAN Berc (Ann) archt 58 Colonial Way Short Hills (M) ® 467-0616
SALADINO Joseph mtcemn Town of Summit 360 Essex (M) ....
SALADINO Pasquale R (Marie) firefighter MFD 27 Park View Dr (M) ® 379-6221
SALADINO Ralph (Agnes) mtcemn Bd of Educ 85 Mountain View Rd (M) ® 376-0233
SALDUTTI A M 124 Fairfield Dr Short Hills (M) 376-6208
SALDUTTI Albert M (Frances M) vice pres N J Forwarding Co
124 Fairfield Dr Short Hills (M) ® 376-8418
SALOUTTI Karen student 124 Fairfield Dr Short Hills (M) ....
SALESKI Frank 34 Cypress Wyoming (M) 762-9863
SALIKIS Anna 45 Cypress Wyoming (M) ....
SALIMBENE Michael (Mildred) trk driver PSE&G Co 7 Sunset Dr Wyoming (M) ® 762-5784
SALINAS J 7 North Rd Short Hills (M) 376-1651
SALMON George C Jr MD phys & surg
415 White Oak Ridge Rd Short Hills (res) (M) ® 379-2191
SALMON GEORGE G JR MD 415 White Oak Ridge Rd Short Hills (ofc) (M) 379-5544
SALOMONE Michael A MD (Ann P) physician 20 Inwood Rd Short Hills (res) (M) ® ....
SALON DI PARRUCHIERE Carmine Percararo 1260 Morris Tpk Short Hills (M) 376-0114
SALOWE BERNARD C CPA 68 Essex (M) 467-9033
SALSTAN CO 3 Southern Slope Dr (M) 376-2250
SALTZ Helen M 806 Morris Tpk Short Hills (#4G1) (M) 467-3061
SALTZMAN A 12 W Beechcroft Rd Short Hills (M) 467-0377
SALTZMAN S 12 W Beechcroft Rd Short Hills (M) 467-0591
SALVAGGIO DAVID F 225 Millburn Av (M) 467-8000
SALVIA P 24 Mechanic (M) 467-2937
SAMETH J Edwin (Grace) pres Western Exterminating Co
45 Woodfield Dr Short Hills (M) ® 379-5507
SAMKOFF N 190 Millburn Av (M) 376-8379
SAMMARTINO Anna M clk Saks 5th Av 33 Ocean (M) 376-6058
SAMMARTINO Catherine M seamstress New Fashion Quality 33 Ocean (M) 376-6058
SAMMARTINO Eunice P 47 Myrtle Av Wyoming (M) ® 763-4235
SAMMARTINO Joseph A (Elizabeth M) 438 Millburn Av (M) ® 379-2352
SAMMARTINO Lucy clk F W Woolworth Co 29 Ocean (M) ....
SAMMARTINO Lucy M clk Ceely Smart Shop 33 Ocean (M) ....
SAMMARTINO Rocco R 47 Myrtle Av Wyoming (M) 763-7828
SAMMARTINO Salvatore (Lucy) retired 29 Ocean (M) ® 376-0014
SAMSEL Donald student 204 Long Hill Dr Short Hills (M) 379-5133
SAMSEL Harold J (Lucille S) ins agt Home Ins Co 204 Long Hill Dr Short Hills (M) ® 379-5133
SAMSON CESAR R MD phys & surg 491 Old Short Hills Rd Short Hills (ofc) (M) 467-1486
SAMSON Cesar R MD (Emeuta) phys & surg
491 Old Short Hills Rd Short Hills (res) (M) ® 467-1486
SAMSON D 7 Robbins Ln Short Hills (M) 376-8752
SAMSON LANNY H MD phys & surg 48 Essex (ofc) (M) 467-9488
SAMUELS Benjamin (Laura) emp Universal Corrugated Box Co
20 Dorison Dr Short Hills (M) ® 376-4266
SAN SOUCIE Marc student 35 Cayuga Way Short Hills (M) ....
SAN SOUCIE Richard student 35 Cayuga Way Short Hills (M) ....
SAN SOUCIE Robert L (Patricia M) mgr consultant 35 Cayuga Way Short Hills (M) ® 467-2623
SANBORN Alice P retired 25 Deerfield Rd Short Hills (M) 376-7353
SANBORN Richard T DDS dentist 25 Deerfield Rd Short Hills (res) (M) ® 376-7353
SANBORN Richard T Jr 25 Deerfield Rd Short Hills (M) 376-7353
SANBORN Scheila 465 Millburn Av (M) 379-3711
SANBORN Stephen 303 Glen Av Short Hills (M) 376-4743
SANDBACH Robert J (Sharon F) stock broker 25 Delabarton Dr Short Hills (M) ® 376-3743
SANDERMAN Richard 81 Locust Av (M) 379-1513
SANDERS H Robert (Constance W) engr Exxon Research Lab
77 Falmouth Short Hills (M) ® 467-0181
SANDERS Minna I retired 16 Norwood Terr Wyoming (M) ® 762-5582
SANDERS R Neal student 77 Falmouth Short Hills (M) ....
SANDERS Susan student 77 Falmouth Short Hills (M) ....
SANDLER Mark J 16 West Rd Short Hills (M) 376-9179
SANDLER Richard (Virginia) 42 Westview Rd Short Hills (M) ® 467-8058
SANDS Martin (Esther F) psychologist 48 Greenwood Dr (res) (M) ® 376-4909
SANDS Michael 48 Greenwood Dr (M) 376-4909
SANDS R 68 Athens Rd Short Hills (M) 467-8785
SANDWICH BARN THE George Savvis 305 Millburn Av (M) 376-0032
SANFILIPPO L J MD (Ismene) phys & surg 9 Pilgrim Rd Short Hills (res) (M) ® 376-0869
SANFILIPPO P 10 Rector (M) 379-9349
SANFORD C 28 Old Short Hills Rd Short Hills (M) 467-9559
SANGIACOMO Edward 111 Lawrence Dr Short Hills (M) ....
SANGSTEN J H 190 Western Dr Short Hills (M) 467-9249
SANGSTER Robert G (Margaret M) mach General Motors Corp
27 Cypress Wyoming (M) ® 762-4261
SANKEY O H 19 Haddonfield Rd Short Hills (M) 376-5532
SANNA Frank N (Rose M) buyer Root's Men's Shop 46 Rawley Pl (M) ® 376-1317
SANTA Marie Joseph 33 Lee Terr Short Hills (M) ® ....
SANTIAGO Muriel 36 Spring (M) ....
SANTILLO Edward A (Patricia) techn Monsanto 50 Church (M) ® 376-3576
SANTILLO Edward S 52 Church (M) 467-9479
SANTORO John J (Elizabeth) emp Santoro Lumber Co
1 Fox Hill Ln Short Hills (M) ® 376-4495
SANTORO Joseph (Lorraine) foreman A W Smith 190 Main (M) ® ....
SANTORO Louis L (Charlotte E) slsmn M Manhein Co 123 Mohawk Rd Short Hills (M)
SANTOS Antonio 18 Rosedale Av Wyoming (M) 762-4292
SANTOS M 18 Rosedale Av Wyoming (M) 761-0031
SANZALONE W 368 White Oak Ridge Rd Short Hills (M) 467-2985
SARA FIVERSON NEW II Millburn Av & Main (M) 376-8772
SARA ORIENTAL RUGS Jack Sarraf 343 Millburn Av (M) 376-0010
SARETT Max 86 Woodland Rd Short Hills (M) 467-0207
SARGI Harry M (Sonia K) 261 Dale Dr Short Hills (M) ® 379-5816
SARKISIAN H S 55 Minnisink Rd Short Hills (M) 467-2295
SARLI Mary 357 Millburn Av (M) ....
SAROKIN H Lee (Marjorie) 52 Hillside Av Short Hills (M) ® 379-6422
SARPI P 85 Stewart Rd Short Hills (M) 379-6650
SARRAF Jacob (Patti) 506 Wyoming Av Wyoming (M) ® 467-8747
SARREL Bernard M (Susan R) 22 Haran Cir (M) ® 467-1629
SARVER Charles (Jean E) slsmn Hamilton Cooke Co 39 Cypress Wyoming (M) ® 763-2409
SARVER Lynn student 39 Cypress Wyoming (M) 763-2409
SARVER Mark L slsmn 39 Cypress Wyoming (M) 763-2409

© Johnson Publishing Company, Inc. 1981

SARWIN Herbert S (Lois F) emp Accounting Data Services
534 White Oak Ridge Rd Short Hills (M) ⊕ 379-9123
SASETTA Elena F 17 Meeker Pl (M) 376-6043
SASSIVER Enid 57 Oval Rd (M) 376-8775
SASSIVER Joseph (Flora) 57 Oval Rd (M) ⊕ 376-8775
SATIN George A 36 Exeter Rd Short Hills (M) 376-5759
SATSKY & CO Jules Bruskin 243 Millburn Av (M) 467-3611
SATSKY Henry J (Isabel B) emp trucking 83 Troy Dr Short Hills (M) ⊕ 376-0077
SATSKY Monroe R (Alyce F) 20 Martindale Rd Short Hills (M) ⊕ 379-1270
SAUERBORN A 27 Briarwood Dr Short Hills (M) 376-0205
SAUL Donald E (Margaret E) sls mgr Maple Buick Co
55 Baltusrol Way Short Hills (M) ⊕ ....
SAULNIER Mark M (Barbara) asst vice pres The Bank of New York
37 South Terr Short Hills (M) ⊕ 379-6306
SAUNDERS Arthur H J (Mary K) emp Colahan & Saunders
15 Alan Dr Short Hills (M) ⊕ 376-5935
SAUNDERS J R (Donna) 47 Great Oak Dr Short Hills (M) ⊕ 467-1747
SAUSVILLE Kenneth A (Barbara R) 47 Whitney Rd Short Hills (M) ⊕ 467-1822
SAVAGE Abramovitz A 24 Undercliff Rd (M) 376-2347
SAVAGE Robert A 314 Hobart Av Short Hills (M) 467-3418
SAVARESE J 163 Main (M) 379-1694
SAVELL Paul (Dorothy D) retired 21 Oakdale Av Wyoming (M) ⊕ 762-5552
SAVIA Michael M (Antoinette M)) ownr Michael's Men's Hair Stylist
23 Locust Av Wyoming (M) ⊕ ....
SAWHNEY R G 47 Talbot Ct Short Hills (M) 376-1312
SAYANLAR T 56 Mechanic (M) 376-2541
SAYER Lillian retired 118 Greenwood Dr (M) ⊕ 376-1875
SAYIA Donald A (Ethel H) spice broker 5 Brantwood Terr Short Hills (M) ⊕ 376-4021
SAYIA G A 47 Haddonfield Rd Short Hills (M) 467-1646
SAYIA Peter 5 Brantwood Terr Short Hills (M) 376-4021
SAYOUR Anthony M 28 Cypress Wyoming (M) 761-4868
SCALERA Vincent A (Mildred) agt US Treasury Dept
14 Rolling Hill Rd Short Hills (M) ⊕ 376-5176
SCALMAT Beth S 120 Millburn Av (M) 376-6562
SCALZILLI G 63 Tennyson Dr Short Hills (M) 376-5042
SCANNIELLO MICHAEL L 94 Silver Spring Rd (M) 467-3690
SCANNIELLO Rocco F (Romilda) 25 Andover Dr Short Hills (M) ⊕ ....
SCARCIA SANTE J 15 Dorset Ln Short Hills (M) ....
SCARCIA Sante J (Laura M) landscaper gardener 15 Dorset Ln Short Hills (M) ⊕ 379-3185
SCARFMAN R M 44 Grosvenor Rd Short Hills (M) 376-5269
SCAVUZZO Peter 28 Oakdale Av Wyoming (M) ....
SCAVUZZO Peter J (Dolores N) slsmn 28 Oakdale Av Wyoming (M) 762-1190
SCHAALE Samuel C 19 Claremont Dr Short Hills (M) 379-4661
SCHACHTEL Herman D (Evelyn F) supvr Phoenix Mutual Life Ins Co
42 Mountain View Rd (M) ⊕ 376-5650
SCHACHTEL NORMAN MD phys & surg 206 Main (ofc) (M) 376-6310
SCHACHTER Max (Ida) engr Atlantic Design Co 6 Farview Rd Wyoming (M) ⊕ 376-1527
SCHACHTER SHELDON Masterson & Schachter attys 225 Millburn Av (M) 467-3900
SCHACTMAN Irving (Georgianna) 12 Harvey Dr Short Hills (M) ⊕ 376-9097
SCHADLER John Jr (Constance B) emp John Schadler & Sons
33 Saratoga Way Short Hills (M) ⊕ 376-6599
SCHADLER Mary E 76 Woodland Rd Short Hills (#A) (M) ⊕ 376-0053
SCHAEFER C James 307 Hobart Av Short Hills (M) 376-6635
SCHAEFER Milton (Fay) mfrs rep 40 Walnut Av (M) ⊕ 379-9028
SCHAEFER W J 257 Main (#B) (M) 376-1361
SCHAEFFER Martin J (Irene A) exec American Gum Co 151 Sagamore Rd Wyoming 762-1026
SCHAEFFER Paul D 151 Sagamore Rd Wyoming (M) 762-1026
SCHAEFFER Peter M 151 Sagamore Rd Wyoming (M) 762-1026
SCHAEFFER Richard 151 Sagamore Rd Wyoming (M) 762-1026
SCHAEFFER Steven (Madeline) 157 Long Hill Dr Short Hills (M) ⊕ 467-2987
SCHAFER George F (Mildred O) pres Second Natl Bank 20 Falmouth Short Hills (M) ⊕ 379-4745
SCHAFFER E J 63 Slope Dr Short Hills (M) 376-6073
SCHAFFER R G REALTY INC 311 Millburn Av (M) 379-5200
SCHAFFER Shepherd 34 Martindale Rd Short Hills (M) 376-1722
SCHAIT & SON 160 Main (M) 376-4521
SCHALLER Roland 291 Main (M) 376-0521
SCHANTZ Edward A (Marion K) engr Tel Co 24 Andover Dr Short Hills (M) ⊕ ....
SCHAPP Linda C social wkr County 266 Main (M) ....
SCHAPPELER Erich J 14 Canterbury Ln Short Hills (M) 376-5904
SCHAPPELER Eugene (Antonie) Gene Hair Styles 14 Canterbury Ln Short Hills (M) ⊕ 376-5904
SCHAPPELER Lothar 14 Canterbury Ln Short Hills (M) 376-5904
SCHARF Bernard (Ruth H) 12 Deerfield Rd Short Hills (M) ⊕ 467-0192
SCHARF William student 12 Deerfield Rd Short Hills (M) 467-0192
SCHARFER Joel D student 48 Winthrop Rd Short Hills (M) 379-4788
SCHARFER Joyce P student 48 Winthrop Rd Short Hills (M) 379-4788
SCHARFER Maurice (Thelma) furrier 48 Winthrop Rd Short Hills (M) ⊕ 379-4788
SCHARFER Maurice 48 Winthrop Rd Short Hills (M) 762-1001
SCHARMINGHAUSEN Paul (Mary) slsmn 262 Brookhaven Way Short Hills (M) ⊕ 376-5531
SCHATMAN BENJAMIN H MD phys & surg 120 Millburn Av (M) 467-2277
SCHATMAN Benjamin H (Beth) 906 Morris Tpk Short Hills (#3N (M) ....
SCHATMAN Beth 6 Troy Dr Short Hills (M) 376-4453
SCHATTEN Arthur L (Florence A) atty 18 W Beechcroft Rd Short Hills (res) (M) ⊕ 376-4132
SCHATZ Harold J (Mitzi) emp Industrial Micro-Wave Co
8 Wordsworth Rd Short Hills (M) ⊕ 379-3563
SCHATZBERG A L 384 Long Hill Dr Short Hills (M) 376-3734
SCHAUB Harry P (Eleanor W) broker 28 Cayuga Way Short Hills (M) ⊕ 376-8096
SCHAULER Vincent A (Marion A) projectionist Loew's Inc 76 Church (M) ⊕ 376-0651
SCHAYER Moe (Esther) retired 18 Undercliff Rd (M) ⊕ 379-5244
SCHAYER Sandra A 18 Undercliff Rd (M) 379-5244
SCHECHNER ARTHUR INSURANCE 241 Millburn Av (M) 467-8200
SCHECHNER CORP Arthur Schechner pres 241 Millburn Av (M) 467-8200
SCHEER Alma J student 492 White Oak Ridge Rd Short Hills (M) 376-1439
SCHEFF Robert (Mae F) atty 6 Lee Terr Short Hills (res) (M) ⊕ 467-1274
SCHEININGER J 206 Millburn Av (M) 376-5171
SCHELL H 7 Willow (M) 467-3672
SCHELL Joseph M 24 W Pine Terr Short Hills (M) 379-9255
SCHELL M 17 Farley Rd Short Hills (M) 376-8715
SCHELLERMAN Walter 11 Wyndham Rd Short Hills (M) 376-2738
SCHENKMAN Jacob (Frieda) slsmn 26 Oakdale Av Wyoming (M) ⊕ 763-0809
SCHENKMAN Joseph (Adele) slsmn Industrial Plastics 3 Rahway Rd (M) 376-1387
SCHENKMAN Richard M 3 Rahway Rd (M) 376-1387
SCHER Daniel I (Linda L) food broker 39 Browning Rd Short Hills (M) ⊕ 379-4641
SCHER Elliot 61 Lawrence Dr Short Hills (M) 379-9571
SCHER ELLIOT atty Benensent Scher 159 Millburn Av (ofc) (M) 467-9750
SCHERER John W 12 Hawthorne Rd Short Hills (M) 467-3405
SCHERMERHORN C F 320 Hobart Av Short Hills (M) 379-5213
SCHERMERHORN Kathleen C treas Seymour Kinsler Schermerhorn Inc
320 Hobart Av Short Hills (M) ⊕ 379-5213
SCHERMERHORN KATHLEEN C REALTOR 116 Short Hills Av Short Hills (M) 379-3434
SCHERZER Jerome (Margaret) comptroller Resistoflex
941 S Orange Av Short Hills (M) ⊕ 376-6629
SCHERZER Wayne 941 S Orange Av Short Hills (M) ....
SCHEUERMAN MAUREEN atty 75 Main St (ofc) (M) 376-1240
SCHEUERMAN MAUREEN D atty 75 Main (M) 379-4466
SCHEUERMANN N 10 Oakdale Av Wyoming (M) 763-6623
SCHEUPLEIN Dorothy L student 95 Silver Spring Rd Short Hills (M) 379-5377
SCHEUPLEIN Walter W Jr 95 Silver Spring Rd Short Hills (M) 379-5377
SCHEUPLEIN Walter W (Dorothy P) acct 95 Silver Spring Rd Short Hills (M) ⊕ 379-5377
SCHIAVONE Barbara A 117 Silver Spring Rd Short Hills (M) ....
SCHIAVONE Karen 117 Silver Spring Rd Short Hills (M) ....
SCHIAVONE Louis S Jr (Leatrice J) 117 Silver Spring Rd Short Hills (M) ⊕ ....
SCHIAVONE Mardi A (Geraldine R) exec Joseph J Garaboldi Inc
61 Addison Dr Short Hills (M) ⊕ 376-7714
SCHICK Albert J (Henrietta B) ins slsmn Prudential Ins Co
25 Sinclair Terr Short Hills (M) ⊕ 376-2274
SCHIEFFELIN Bayard (Virginia) exec fund raiser 15 Windemere Terr Short Hills (M) ⊕ 376-2265
SCHIFFMAN Arthur A (Jewell S) retired 25 Hobart Gap Rd Short Hills (M) ⊕ 376-2005
SCHIFFMAN SHELDON atty 636 Morris Tpk Short Hills (ofc) (M) 376-3710
SCHILL Gilbert E (Cynthia Y) emp Architectual Woodworking
285 Long Hill Dr Short Hills (M) ⊕ 379-2541
SCHILLER T L 206 Main (M) 467-9868
SCHILLING Charles A Mrs 262 Main (M) 379-5285
SCHILLING HENRY T 108 N Forest Dr Short Hills (M) 379-4749
SCHILLING Henry T (Lorraine A) bldg contr 108 N Forest Dr Short Hills (M) ⊕ 379-4749
SCHINDLER Alex (Grace) supvr Central Coat & Apron Co 29 S Mountain Rd (M) ⊕ 379-5045
SCHINDLER Michael S 29 S Mountain Rd (M) 379-5045
SCHINDLER Paul (Jeanette) engr US Govt 11 S Mountain Rd (M) ⊕ 376-5755
SCHIRMEISTER Charles F 15 Beechcroft Rd Short Hills (M) 376-8636
SCHISANO DENIS MD phys & surg 276 Essex (ofc) (M) 376-8511
SCHISEL Jay (June M) elecl engr Tel Co 39 Hemlock Rd Short Hills (M) ⊕ 376-2029
SCHLACHTER J 64 Lakeside Dr Short Hills (#B) (M) 376-3788
SCHLEICHER Cathy E student 20 Sylvan Way Short Hills (M) ....
SCHLEICHER Harold (Ethel C) exec 20 Sylvan Way Short Hills (M) ⊕ 376-4720
SCHLEICHER Laurie student 20 Sylvan Way Short Hills (M) ....
SCHLEIN K 52 Hillside Av Short Hills (M) 379-7931
SCHLENGER Richard J 'Children's Telephone' 20 Dorison Dr Short Hills (M) 379-6147
SCHLENGER ROBERT D CO Robert D Schlenger 225 Millburn Av (M) 379-1300
SCHLERETH G William (Alleene S) retired 17 Oak Hill Rd Short Hills (M) ⊕ 379-3087
SCHLERGER Richard J (Pamela A) emp Kaltman Boise Inc
20 Dorison Dr Short Hills (M) ⊕ 379-6999
SCHLESSINGER Selina retired 73 Sagamore Rd Wyoming (M) ....
SCHLEYER Edwin 4 Riner Ln (M) 379-7264
SCHLOBOHM Arthur F retired 33 Joanna Way Short Hills (M) ⊕ 376-5294
SCHLOSS Stuart T 29 Delwick Ln Short Hills (M) 467-8154
SCHLOSSBERG S 149 Main (M) 379-7317
SCHLUMPF Ellen David Jay private secy George M Dunn 226 Millburn Av (#52A) (M) 376-2076
SCHMAUDEP Robert G (Jane) inspr PSE&G Co 12 Bodwell Terr (M) ⊕ 376-0588
SCHMIDT Edkardt 47 Short Hills Cir (#1B) (M) ....
SCHMIDT Elizabeth D 11 Cayuga Way Short Hills (M) ⊕ 376-8040
SCHMIDT M J 226 Parsonage Hill Rd Short Hills (M) 467-2586
SCHMIDT Robert R 16 Oak Hill Rd Short Hills (M) ⊕ 379-4906
SCHMITT John E (Catherine A) dist mgr Morrison Steel Co
105 Tennyson Dr Short Hills (M) ⊕ 379-5230
SCHNAPP Ronald W (Matilda) welder Springfield 266 Main (M) 379-2413
SCHNECH Robert 18 Mount Ararat Rd Short Hills (M) 379-1811
SCHNEE Michael (Olga P) atty 39 Oval Rd (res) (M) ⊕ 376-4229
SCHNEE MICHAEL atty 39 Oval Rd (ofc) (M) 376-4229
SCHNEIDER Andria 506 Long Hill Dr Short Hills (M) 379-6910
SCHNEIDER Charles B (Inge)) emp National Broadcasting Co
155 Tennyson Dr Short Hills (M) ⊕ 467-0396
SCHNEIDER Gale L 506 Long Hill Dr Short Hills (M) 379-6910
SCHNEIDER Milton D (Ruth) sls agt Arne Furniture
506 Long Hill Dr Short Hills (M) ⊕ 379-6910
SCHNELL Freddie (Elaine) electn NWK 2 Sinclair Terr Short Hills (M) ⊕ 376-0967
SCHNELL Richard L student 2 Sinclair Terr Short Hills (M) 376-0967
SCHNEPPER Edwin C retired 8 Great Hills Terr Short Hills (M) ⊕ 379-2687
SCHNITZER Kenneth 25 Clive Hills Rd Short Hills (M) 467-8584
SCHNOLL Jack M 29 Highview Rd Short Hills (M) 379-7065
SCHNUR APPEL DESIGN MARKETING 87 Woodland Rd Short Hills (M) 379-5300
SCHOEFFLER Henry E (Mary B) Henry's Garage 33 Willow (M) 376-1529
SCHOEN SHELDON S MD phys 120 Millburn Av (ofc) (M) 379-6373
SCHOEN Sheldon S MD (Roberta) phys & surg 75 Troy Dr Short Hills (res) (M) ⊕ 376-8568
SCHOENBAUM A 206 Millburn Av (M) 376-6391
SCHOENE M 303 Old Short Hills Rd Short Hills (M) 467-0672
SCHOENE William Jr 303 Old Short Hills Rd Short Hills (M) 467-0670
SCHOENFELD Milton (Gladys) mgr Hillside Loan 109 Greenwood Dr (M) ⊕ 379-9075
SCHOFEL Zelda J 77 Clinton Av Wyoming (M) 762-1457
SCHOLDER Philip M 206 Millburn Av (M) 376-3489
SCHOLL Arthur (Hilda) 17 Church (M) ....
SCHOLL Harold J (Margaret A) mgr Westinghouse 51 Addison Dr Short Hills (M) 376-1502
SCHOLL Richard J student 51 Addison Dr Short Hills (M) 376-1502
SCHOMER Veronica 190 Millburn Av (#1A) (M) 376-5391
SCHOMP Arthur N (Lois Ann) 10 Mohawk Rd Short Hills (M) ⊕ 467-3373
SCHONBORN Lawrence (Riva) 596 White Oak Ridge Rd Short Hills (M) 379-6937
SCHOOL HOUSE PLAZA 374 Millburn Av (M) ....
SCHOPPMAN Christian S (Julia M) vice pres & genl mgr
7 Claremont Dr Short Hills (M) ⊕ 379-6630
SCHORK Joseph 129 Sagamore Rd Wyoming (M) ....
SCHOTT Barbara 23 Southern Slope Dr (M) 379-4929
SCHOTT Melvin (Leila) emp Schott Bros 23 Southern Slope Dr (M) ⊕ ....
SCHOTT Michael 196 Parsonage Hill Rd Short Hills (M) ....
SCHOTT Michael 7 Jefferson Av Short Hills (M) 467-9236
SCHRADER George 15 Brookside Dr Short Hills (M) ....
SCHRADER William M (Carolyn M) 20 W Beechcroft Rd Short Hills (M) ⊕ 467-9876

© Johnson Publishing Company, Inc. 1981

SCHRAFFENBERGER Sarah 26 Quaker Rd Short Hills (M) ⊕ 379-2941
SCHRAMM Anna 32 Hillside Av Short Hills (M) ....
SCHRAMM Barbara M legal secy Lumit Becons & Tompkin
32 Hillside Av Short Hills (M) ....
SCHRAMM Robert M 32 Hillside Av Short Hills (M) 379-29B7
SCHRAMM Sylvester A (Ruth M) mgr Black Diamond Steam Ship
32 Hillside Av Short Hills (M) ⊕ 379-29B7
SCHREEVE H Prescott (Madge) emp Tel Co 100 Old Short Hills Rd Short Hills (M) ⊕ ..376-2296
SCHREIBER Oonald 29 Park View Dr (M) 379-3046
SCHROEOER Carl W (Helen M) contr S&K Construction Co
25 Great Oak Dr Short Hills (M) ⊕ 376-4148
SCHRUMPF Christopher L 298 Main (M) 376-4660
SCHRUMPF Lewis E (Frances M) letter carrier Millburn USPS 298 Main (M) ⊕ 376-4660
SCHUBERT Ernest J 14 Fenton Dr Short Hills (M) 379-3440
SCHUBERT William C (Helen C) retired 6 Brantwood Terr Short Hills (M) ⊕ 467-12B7
SCHULMAN Amy H student 122 Cypress Wyoming (M) 762-5621
SCHULMAN Clara H 190 Millburn Av (#4B) (M) 376-8073
SCHULMAN Ira (Anita) elecl engr Ford Co 122 Cypress Wyoming (M) ⊕ 762-5621
SCHULMAN Saul M 2 S Beechcroft Rd Short Hills (M) ⊕ 467-3871
SCHULTHEIS Jennette emp Short Hills Realty
806 Morris Tpk Short Hills (#4G6) (M) 376-5366
SCHULTHEISS Falan (Terry) emp American Express
51 Great Hills Rd Short Hills (M) ⊕ 467-0631
SCHULTZ Caroline W 32 Parsonage Hill Rd Short Hills (M) 376-2261
SCHULTZ Charles A Jr (Barbara A) emp Prudential Ins Co
65 Silver Spring Rd Short Hills (M) ⊕ 376-1769
SCHULTZ Edward (Harriet) emp Schultz Plumbing & Heating Co
91 Whittingham Terr (M) ⊕ 762-2070
SCHULTZ FURRIERS Herbert Schultz 346 Millburn Av (M) 376-1285
SCHULTZ June 91 Whittingham Terr (M) 762-2070
SCHULTZ Mary E student 125 Great Hills Rd Short Hills (M) 376-1773
SCHULTZ Milton (Edith) 9 Lancer Dr Short Hills (M) ⊕ 379-2022
SCHULTZ Rowain 91 Whittingham Terr (M) 762-2070
SCHULTZ Stanley P (Mary N) pres Eastern Abrasives
125 Great Hills Rd Short Hills (M) ⊕ 376-1773
SCHULTZ W Jackson Jr 32 Parsonage Hill Rd Short Hills (M) 376-2261
SCHULTZ Willis (Margaret) retired 32 Parsonage Hill Rd Short Hills (M) ⊕ 376-2261
SCHULZE William H (Linda A) retired 48 Elm Wyoming (M) ⊕ 762-B354
SCHUMACHER CARLYLE W MD phys & surg
280 White Oak Ridge Rd Short Hills (M) 379-5055
SCHUMAN Andrew 55 Locust Av (M) 467-9345
SCHUMANN Emil W (Marion E) atty 10 Robert Dr Short Hills (res) (M) ⊕ 379-3412
SCHUPACK Jesse E 56 Westview Rd Short Hills (M) 376-6642
SCHUPPER Irving 806 Morris Tpk Short Hills (#3H) (M) 376-3172
SCHUSTER Irwin (Naomi) 56 Walnut Av (M) ....
SCHUTZ Patricia 7 Short Hills Cir (#1B) (M) ....
SCHWALB William G (Lee) 64 Locust Av (M) ⊕ 376-0251
SCHWANKERT Natalie H 11 Reeve Cir Wyoming (M) ....
SCHWARTZ Aaron 56 Mechanic (#2D) (M) 379-401B
SCHWARTZ Burt O (Ruth) phychologist 29 Farview Rd Wyoming (M) ⊕ ....
SCHWARTZ BURT O PHO psychologist 1 Cypress Wyoming (ofc) (M) 763-3350
SCHWARTZ C 806 Morris Tpk Short Hills (#5H) (M) ....
SCHWARTZ Carl J MO 18 Nottingham Rd Short Hills (res) (M) ⊕ ....
SCHWARTZ Elmer (Eileen) emp Elmer Schwartz 77 Farbrook Dr Short Hills (M) ⊕ ....
SCHWARTZ F A O Short Hills Mall Short Hills (M) 376-8200
SCHWARTZ Harold (Ruth) vice pres Chemway Corp 80 Kean Rd Short Hills (M) ⊕ 376-7160
SCHWARTZ Harold (Margratta) clk Millburn Hardware Co 55 Southern Slope Dr (M) ⊕ 376-8434
SCHWARTZ HAROLO MO phys & surg 116 Millburn Av (ofc #207) (M) 376-8668
SCHWARTZ Harold MO (Millis) 16 Elsway Rd Short Hills (res) (M) ⊕ 376-8668
SCHWARTZ Harry (Linda) 56 Kean Rd Short Hills (M) ⊕ 376-8443
SCHWARTZ Ira H emp Millburn Camera Shop & pres Millburn Short Hills Chamber of
Commerce 57 Troy Dr Short Hills (M) 376-5887
SCHWARTZ JACK INC Jack Schwartz pres 517 Millburn Av (M) 376-4222
SCHWARTZ JACK J MO phys & surg 120 Millburn Av (ofc #3) (M) 763-5424
SCHWARTZ Jane 80 Kean Rd Short Hills (M) 376-7160
SCHWARTZ Judith D student 70 Troy Dr Short Hills (M) 376-2337
SCHWARTZ Lionel 63 Tennyson Dr Short Hills (M) 467-1015
SCHWARTZ Malcolm 55 Southern Slope Dr (M) ....
SCHWARTZ Millis Mrs 16 Elsway Rd Short Hills (M) 379-5959
SCHWARTZ Paul (Belle) emp Singac Plumbing Supply Co 342 Wyoming Av Wyoming(M)763-0095
SCHWARTZ Peter L student 70 Troy Dr Short Hills (M) ....
SCHWARTZ Ralph G (Rose) mechanical engr 54 Greenwood Dr (M) ⊕ 376-1829
SCHWARTZ Samuel W (Barbara S) dept mgr B J Jadow & Sons 49 Greenwood Dr (M)..379-9648
SCHWARTZ Sidney G (Helen D) emp Capitol Ring Co 70 Troy Dr Short Hills (M) ⊕ 376-2337
SCHWARTZ Stephen (Gloria) 71 Hemlock Rd Short Hills (M) ⊕ ....
SCHWARTZ Stephen C (Renee C) 71 Winthrop Rd Short Hills (M) ⊕ ....
SCHWARTZ Steven D 49 Greenwood Dr (M) 379-9648
SCHWARTZSTEIN Richard M 18 Oval Rd (M) 763-2164
SCHWARTZSTEIN Samuel (Muriel) 18 Oval Rd (M) ⊕ 763-2164
SCHWARZ Louis K III emp Humble Oil Co 93 Addison Dr Short Hills (M) ....
SCHWARZ Louis K Jr (Betty) emp ins 93 Addison Dr Short Hills (M) ⊕ 376-2895
SCHWARZ Robert J 28 Coleridge Rd Short Hills (M) 376-2573
SCHWARZ Robert J DDS (Katherine A) dentist
28 Coleridge Rd Short Hills (res) (M) ⊕ 376-2573
SCHWARZKOPH Oonald S 76 Meadow Brook Rd Short Hills (M) 376-5512
SCIENCE MANAGEMENT CORP James Skidmore pres 374 Millburn Av (#401E) (M) ..376-9000
SCIOSCIA John A 14 Ocean (M) 376-0451
SCIOSCIA M Josephine 13 Ocean (M) 376-0775
SCOPPETUOLO Michael H MO (Mildred D) 50 Kean Rd Short Hills (res) (M) ⊕ ....
SCOTT Catherine C 176 Millburn Av (#37) (M) 376-1471
SCOTT Charles W (Lois) vice pres First Natl Bank of Jersey City
115 Woodfield Dr Short Hills (M) 379-4888
SCOTT Dorothy 9 Short Hills Cir (#1A) (M) ....
SCOTT Edward L Jr 40 Woodfield Dr Short Hills (M) 379-4477
SCOTT Elizabeth M ofc secy Whiteweld Co 176 Millburn Av (#37) (M) ....
SCOTT V L 55 Highland Av Short Hills (M) 376-0073
SCOTT Walter F (Florence M) retired 7 Southern Slope Dr (M) ⊕ 376-0195
SCOVILLE Louise E 114 Spring (M) 376-3799
SCOVILLE Robert 114 Spring (M) 376-3799
SCRIFF Sidney (Vinney) mail handler USPS 29 Sunset Dr Wyoming (M) ⊕ 763-1648
SCRUPSKI S 1 Short Hills Cir (#1A) (M) 379-6747
SCUDDER Ned 26 N Forest Dr Short Hills (M) 467-3329
SCUILLI Oonald V 9 Grosvenor Rd Short Hills (M) 376-3423
SCULLY John T (Maureen C) mgr Victor Contometer Co Union
370 Hobart Av Short Hills (M) ⊕ 379-2932
SCULLY Robert 370 Hobart Av Short Hills (M) ....
SCUTARI Anthony T (Amelia) contr 444 Old Short Hills Rd Short Hills (M) ⊕ 379-4061
SEA INSURANCE CO Chubb & Sons 51 John F Kennedy Pkwy Short Hills (M) 467-6000
SEABROOK OeLacy H (Joan S) engr Clear View Plastics Co
304 S Forest Dr Short Hills (M) ⊕ 376-8542
SEADER Nathan (Sophie) 99 Cypress Wyoming (M) ⊕ ....
SEARS A J 121 Sagamore Rd Wyoming (M) 379-6539
SEARS Robert N (Clara B) 299 Long Hill Dr Short Hills (M) ....
SEELBACH C 44 Woodcrest Av Short Hills (M) 376-5114
SEELER'S JEWELERS 34 Essex (M) 376-0331
SEFCIK J L 22 Brookside Dr Short Hills (M) 467-2195
SEGAL Arnold (Hattie) builder 236 1/2 Old Short Hills Rd Short Hills (M) ⊕ 376-3322
SEGAL Joseph L (Frances G) atty 100 Westview Rd Short Hills (res) (M) ⊕ 379-9692
SEGARRA Victoria 11 Short Hills Cir (#1A) (M) ....
SEIBERT Leo (Lorraine) genl mgr Metal Perforating 96 Sagamore Rd Wyoming (M) 762-6178
SEIBERT ROBERT F 24 Glenwood Dr Short Hills (M) ....
SEIBERT Robert M (Dorothy W) retired 24 Glenwood Dr Short Hills (M) ⊕ 379-3686
SEIDEL Edward 18 Barnsdale Rd Short Hills (M) 467-1389
SEIOEN Albert 291 Main (M) 379-7127
SEIOENBERG C 23 Rector (M) 379-5982
SEIOENFIELO W 296 Taylor Rd Short Hills (M) 467-0438
SEIDENSCHWARZ Andrew J Jr (Mary Ann) emp Model Disposal Co
15 Cypress Wyoming (M) ⊕ 762-67B3
SEIOENSCHWARZ Oouglas R 15 Cypress Wyoming (M) 762-6783
SEIOENSCHWARZ Robert M student 15 Cypress Wyoming (M) 762-6783
SEIOERT Robert F artist 24 Glenwood Dr Short Hills (M) ....
SEIOLER Edward V Jr (Mildred) pres Monitor Electronics
24 Elmwood Pl Short Hills (M) ⊕ 376-4855
SEIOMAN JOSHUA I MO phys & surg 107 Millburn Av (ofc) (M) 379-5072
SEIOMAN Joshua I MO (Mitzi) phys & surg 107 Millburn Av (res) (M) 379-5073
SEIONER A 43 Talbot Ct Short Hills (M) 467-3642
SELBY Arnold F 16 Rahway Rd (M) 376-4571
SELBY John K 71 Slope Dr Short Hills (M) ....
SELBY William E Jr (Leonore) emp Travelong Inc 71 Slope Dr Short Hills (M) ⊕ 376-3546
SELESNER LEONARO H 225 Millburn Av (M) 467-8000
SELOVER Louis H retired 206 Main (#7) (M) 379-4575
SELTZER Carol student 85 Athens Rd Short Hills (M) ....
SELTZER Murray H MO (Marilyn) phys & surg
72 Westview Rd Short Hills (res) (M) ⊕ 467-9668
SELTZER Samuel M (Marilyn) exec 85 Athens Rd Short Hills (M) ⊕ 376-6217
SELZER Oorothy M 75 Short Hills Av Short Hills (M) 376-5306
SELZER Louis J secy treas North Jersey Equipment
75 Short Hills Av Short Hills (M) ⊕ 376-5306
SEMEL Charles O 130 Greenwood Dr (M) ⊕ 376-6341
SEMMES William A 55 Cambridge Dr Short Hills (M) 376-2114
SEMON Karen M 82 Great Oak Dr Short Hills (M) ....
SEMON Kathryn M 82 Great Oak Dr Short Hills (M) ....
SENA Mary 26 Rawley Pl (M) 467-0509
SENCER Frank J 22 Ferncliffe Terr Short Hills (M) 379-1514
SENOER Leo (Barbara) financial exec 50 Harvey Dr Short Hills (M) ⊕ 376-8570
SENECA MARKETING COMPANY 1 Short Hills Av Short Hills (M) 376-4460
SENIOR Michael 128 N Forest Dr Short Hills (M) 376-3342
SENNA Rocco F (Gladys) retired 385 Hartshorn Dr Short Hills (M) ⊕ ....
SENNHOLZ Henry A (Eva N) foreman Belting Co 28 Taylor (M) 379-452B
SENZEL Bruce O (Joyce A) atty 52 W Wellington Av Short Hills (res) (M) ⊕ 467-3559
SER Michelle 55 Southern Slope Dr (M) ....
SERRENO Oorothy 20 Church (#A) (M) ....
SERRUTO ARCANGELO 191 Hartshorn Dr Short Hills (M) 376--B19
SERRUTO Arcangelo (Nicoletta) blde contr 191 Hartshorn Dr Short Hills (M) ⊕ 376-0B19
SERRUTO ROY 370 Hartshorn Dr Short Hills (M) 376-4925
SERRUTO Roy S (Doris M) bldg contr 370 Hartshorn Dr Short Hills (M) ⊕ 376-4925
SERRUTO Roy S Jr student 370 Hartshorn Dr Short Hills Millburn (M) 376-4925
SERVICE OATAFORM OIVISION OF SERVICE OATA CORP 45 Mountain View Rd (M) 379-4430
SERVIN Hilbert musician 190 Millburn Av (#1I) (M) 376-9274
SERY Raymond D (Rosemarie) exec Federal Business Forms Edison
27 Hickory Rd Short Hills (M) ⊕ 467-2249
SETAREH Jacqueline 60 Hemlock Rd Short Hills (M) 376-8669
SETAREH PAUL 507 Millburn Av Short Hills (M) 467-1820
SETTINGS OF SHORT HILLS Shirley Leonard pres 506 Millburn Av (#A) (M) 379-5592
SETTLE S 19 Great Hills Terr Short Hills (M) 467-1531
SETTLEMYER Claude H (Helen C) 9 Moraine Pl Short Hills (M) ⊕ 379-3860
SETTLEMYER Susan E 9 Moraine Pl Short Hills (M) 379-3860
SEUGLING Paul 357 Millburn Av (M) 379-4155
SEUGLING R J 806 Morris Tpk Short Hills (#5C) (M) 376-9037
SEVRIN Henry 149 Main (M) 379-913B
SEYLER G 31 Short Hills Av Short Hills (#3B) (M) 467-1637
SEYMOUR Irvin P Jr (Josephine R) tchr Stevens Institute 47 Elm Wyoming (M) 762-8926

SEYMOUR, KINSLER & SCHERMERHORN INC

-KATHLEEN G SCHERMERHORN PRES., LORNA W KINSLER SECY.-TREAS. -REALTORS, REAL ESTATE, MORTGAGES, APPRAISERS, RESIDENTIAL PROPERTIES-
116 SHORT HILLS AV SHORT HILLS (M) 379-3434

SEYMOUR R de V 116 Short Hills Av Short Hills (M) 379-3274
SEYMOURE Lila Mae 48 Delwick Ln Short Hills (M) ....
SHAAK Carolyn V 21 Oak Dr Short Hills (M) 379-5385
SHAAK Joanne F 21 Great Oak Dr Short Hills (M) 379-5385
SHAAK John F Jr (Jean) asst chief appraiser Equitable Life Ins Co
21 Great Oak Dr Short Hills (M) ⊕ 379-5385
SHACKLETON Joyce E 430 Wyoming Av Wyoming (M) 376-0592
SHACKLETON S Paul (Mildred W) consulting engr US Govt
430 Wyoming Av Wyoming (M) ⊕ 376-0592
SHACKLETON S PAUL 430 Wyoming Av Wyoming (M) 376-0592
SHAFER W L Jr 74 Whitney Rd Short Hills (M) 376-3573
SHAFFER Norman 33 Hilltop Rd Short Hills (M) 376-5239
SHAH KANTA DR 125 Fairfield Dr Short Hills (ofc) (M) 467-1836
SHAHINIAN T 255 Old Short Hills Rd Short Hills (M) ⊕ 379-5553
SHAHINIAN Toros MO (Anna) 11 Alexander Ln Short Hills (res) (M) ⊕ ....
SHAILER Oavid R 15 Park Cir Short Hills (M) 376-8033
SHALOJIAN Jacqueline 365 Hartshorn Dr Short Hills (M) ⊕ ....
SHALOJIAN Leon student 365 Hartshorn Dr Short Hills (M) ....

© Johnson Publishing Company, Inc. 1981

SHALDJIAN Robert student 365 Hartshorn Dr Short Hills (M) .....
SHALIT June 7 Haran Cir (M) 379-9024
SHALIT Sol (Anna) 7 Haran Cir (M) ® 379-9024
SHANAWANI SAID DR 15 Canoe Brook Rd Short Hills (ofc) (M) 376-3547
SHANKER D J 183 Parsonage Hill Rd Short Hills (M) 467-3041
SHANTS Bean emp The Sneaker Factory 275 Main (M) .....
SHANZIALE Amyte P 45 Cypress Wyoming (M) .....
SHAPIRO Carl (Pearl H) 904 Ridgewood Rd (M) ® 379-91B2
SHAPIRO E Donald (Merle) 1 Princeton Terr Short Hills (M) ® 379-9195
SHAPIRO FLOYD S Gulkin Miller Shapiro Berson atty 225 Millburn Av (ofc) (M) 467-8000
SHAPIRO Gertrude retired 190 Millburn Av (#3J) (M) 467-052B
SHAPIRO Harold S (Arlene) slsmn Saffer Distributors Millburn (M) ® 379-93B3
SHAPIRO Irving G MD (Fraida) phys & surg 132 Sagamore Rd Wyoming (res) (M) ® 763-6684
SHAPIRO Leonard (Susan) 836 Ridgewood Rd (M) 376-5510
SHAPIRO M J 81 Stewart Rd Short Hills (M) 376-4552
SHAPIRO R 117 Cypress Wyoming (M) 762-3B70
SHAPIRO R 9 Beechcroft Rd Short Hills (M) 376-2641
SHAPIRO Rita N student 90 Locust Av (M) .....
SHAPIRO S 77 Locust Av (M) 376-1699
SHARA Arthur M (Jane) 168 Sagamore Rd Wyoming (M) 762-6498
SHARAV William B (Marian) engr Union Carbide Co
434 Old Short Hills Rd Short Hills (M) ® .....
SHARKELY Donald P 58 Elm Wyoming (M) 763-3101
SHARMA Ganga MD (Sharda) physician NJ College of Medicine
113 White Oak Ridge Rd Short Hills (res) (M) ® 376-4539
SHARP JAMES B atty 64 Main (ofc) (M) 467-8080
SHARP N' SHAPELY 57 Main (M) 467-1168
SHARPE Janet B 72 Meadow Brook Rd Short Hills (M) ® 379-2094
SHAVEL John A (Carol) student 41 Ocean (M) 467-0228
SHAW C B 53 Spring (M) 467-2742
SHAW J G 108 N Forest Dr Short Hills (M) 376-2690
SHAW WALKER CO Robert F Donovan branch mgr 57 E Willow (M) 379-7600
SHAWCROSS Bernice E 25 Whittingham Terr (M) .....
SHAWCROSS John E Jr distributor Armstrong Publications 25 Whittingham Terr (M)
SHAWCROSS Raymond J tile setter 25 Whittingham Terr (M) .....
SHAWCROSS Robert E postal clk 25 Whittingham Terr (M) .....
SHEA Edward 19 Brooklawn Dr Short Hills (M) .....
SHEA John student 44 Mohawk Rd Short Hills (M) .....
SHEA Laura J 63 Coniston Rd Short Hills (M) .....
SHEAR Stephen B 101 Oak View Terr Short Hills (M) 376-6606
SHEARSON HAYDEN STONE & CO 636 Morris Tpk Short Hills (M) 376-8000
SHEDLOW Richard W (Angels A) slsmn 72 West Rd Short Hills (M) ® 376-7138
SHEEHAM J J 11 Delwick Ln Short Hills (M) 376-7322
SHEEHAN John J (Margaret E) engr Bell Labs 11 Delwick Ln Short Hills (M) ® 376-2400
SHEEHY Frank G (Rose R) dept mgr Knickerbocker Trust Co
324 Lupine Way Short Hills (M) ® 379-2709
SHEITELMAN Marcia 12 Highview Rd Short Hills (M) 379-5543
SHEITELMAN Samuel (Rose) pres The Mart 12 Highview Rd Short Hills (M) ® 379-5540
SHEL8Y Albert R (Elizabeth G) sls exec 23 Park Pl Short Hills (M) ® 379-2298
SHELDON IRA STUDIO & CAMERA CENTRE Ira Sheldon 303 Millburn Av (M) 376-8144
SHELDON Linda receptionist Liberty Travel Inc 51 Slayton Dr Short Hills (M) 376-3732
SHELDON S 51 Slayton Dr Short Hills (M) 376-40B1
SHELDON Sandy 51 Slayton Dr Short Hills (M) 376-3732
SHELDON William S (Patricia M) emp Auto Salvage Pool
51 Slayton Dr Short Hills (M) ® 376-3732
SHELDON William S Jr emp Auto Salvage Pool 51 Slayton Dr Short Hills (M) 376-3732
SHELL SERVICE CENTER 281 Millburn Av (M) 376-5432

SHEPARD-DUMPER-KNOX AGENCY INC

JOSEPH H SHEPARD PRES., DONALD BUCKARD VICE PRES., ALBERTA SCHAEFER SECY-TREAS -INSURANCE OF ALL KINDS- 7 SHORT HILLS AV SHORT HILLS 379-1770

SHEPARD Joseph H (Nancy) pres Shepard-Dumper-Knox Agency Inc 33 Slope Dr Short Hills (M) ® 379-6841

SHEPHERD Bruce E Mrs 806 Morris Tpk Short Hills (M) 379-5838
SHEPHERD R R 10 Rector (M) 376-2446
SHEPROVYCH Zenon 77 Greenwood Dr (M) .....
SHERAGO E J 26 Sparta Rd Short Hills (M) 379-1522
SHERAGO E J 'Children's Phone' 26 Sparta Rd Short Hills (M) 379-1521
SHERAGO Earl (Ellen) emp Signs & Industry Co 26 Sparta Rd Short Hills (M) ® 379-1522
SHERMAN Constance J 57 Mohawk Rd Short Hills (M) 379-7450
SHERMAN David (Barbara) acct 60 Southern Slope Dr (res) (M) 376-5848
SHERMAN H 66 Lakeside Dr Short Hills (#A) (M) 376-6835
SHERMAN Isadore (Blanche) emp Sherwood Development
57 Mohawk Rd Short Hills (M) ® 379-7450
SHERMAN Jeffrey W student 69 Mohawk Rd Short Hills (M) 379-7848
SHERMAN Karen student 33 Richard Dr Short Hills (M) 376-B233
SHERMAN Marshall (Renee) 163 Tennyson Dr Short Hills (M) ® 379-7740
SHERMAN Michael S (Edith) emp Star Pak Products 33 Richard Dr Short Hills (M) ® 376-8233
SHERMAN Nathan (Lydia) emp Sherwood Development 69 Mohawk Rd Short Hills (M) 379-7848
SHERMAN'S DECORATORS Morris Neiwirth pres 512 Millburn Av Short Hills (M) 376-8020
SHERMAN Shelley student 69 Mohawk Rd Short Hills (M) 379-7848
SHERRIDAN Joseph J (Marie) retired 6 Grosvenor Rd Short Hills (M) ® .....
SHERRY Robert E (Ervina) rt slsmn 14 Ocean (M) ® 376-6652
SHERWOOD 8arbara private secy Life Ins Assn of America 37 Oval Rd (M) 376-2106
SHERWOOD Henry A (Adrianne M) retired 30 North Rd Short Hills (M) ® 379-2044
SHERWOOD Kellogg P (Doris E) retired 37 Oval Rd (M) ® 376-2106
SHESLOW Everett A (Marion W) 37 Thackeray Dr Short Hills (M) 379-4062
SHEYKHOLESLAM Zia (Rosemary) dentist & assoc prof New Jersey College
58 Whittingham Terr (M) .....
SHIARELLA George R (Betty Jane) pres Tempco Co 75 Stewart Rd Short Hills (M) ® 379-4042
SHIARELLA JOhn student 75 Stewart Rd Short Hills (M) 379-4042
SHIBATA M 22 Berkeley Rd Wyoming (M) 762-167B
SHIELDS Roger E 3 Troy Dr Short Hills (M) 467-8664
SHILLING A Gary (Margaret B) 33 Lakeview Av Short Hills (M) ® 376-9280
SHIMAN Leonard (Helen) retired 59 Mountain Av Wyoming (M) ® 762-4594
SHINE Alfred F (Mary E) dir Prudential Ins Co 57 W Wellington Av Short Hills (M) ® 379-6034
SHINE Ann 57 W Wellington Av Short Hills (M) 379-6034
SHINE William H (Jacqueline J) acct Price Waterhouse
17 Merrywood Ln Short Hills (M) ® 376-163B
SHINNERS J R 14 Wayside Short Hills (M) 376-1971
SHIPLEY M 8owman Jr (Jean W) trucker 22 Merrywood Ln Short Hills (M) ® 376-7473
SHIPMAN Charles T III (Helen S) emp real estate ins
21 Sryden Terr Short Hills (M) ® 379-3951
SHIPPEE Robert J (Evalyn Z) 25 Robert Dr Short Hills (M) ® 376-9124
SHOE TOWN Dennis Passe mgr 754 Morris Tpk Short Hills (M) 376-9679
SHOEMAKER Robert W (Jessie P) retired 15 Wells Ln Short Hills (M) ® 376-2427
SHOFFSTALL Frances E retired 76 Chestnut Wyoming (M) ® 376-0996
SHOP FOR THE KIDS THE Joseph Dino & Josephine Dino
758 Morris Tpk Short Hills (M) 467-9797
SHOP RITE Richard Palmer Mgr 220 Main (M) 376-9621
SHORT George T 65 Great Oak Dr Short Hills (M) 379-2973
SHORT HILLS ARMS APARTMENTS 510 Millburn Av (M) .....
SHORT HILLS BEAUTY SALON Carmine Bagnatol 507 Millburn Av (M) 376-1488
SHORT HILLS CATERERS INC THE Benjamin Bienstock pres Michael Suborsky vice
pres Antonale Trachtenberg secy-treas 610 Morris Tpk Short Hills (M) 379-6950
SHORT HILLS CLUB 9 Lake Shore S Dr Short Hills (M) 379-3100
SHORT HILLS DROP-IN CENTER 200 Hartshorn Dr Short Hills (M) 379-6640
SHORT HILLS EXXON Thomas Schnefer & Robert Michael
46 Chatham Rd Short Hills (M) 376-9705
SHORT HILLS GARDENS Interstate 55 Short Hills Av (M) .....
SHORT HILLS GARDENS 463 Millburn Av (M) 376-1806
SHORT HILLS MALL THE Charles Briehof mgr 1260 Morris Tpk Short Hills (M) 376-7350
SHORT HILLS MEDICAL BUILDING 85 Woodland Rd Short Hills (M) .....
SHORT HILLS PERSONNEL AGENCY Robert S Kay 350 Millburn Av (#5) (M) 467-1612
SHORT HILLS PHARMACY Jack Higgins 40 Chatham Rd Short Hills (M) 379-3780
SHORT HILLS POST OFFICE BLDG 30 Chatham Rd Short Hills (M) 379-5B22
SHORT HILLS TERRACE APARTMENTS 806 Morris Tpk Short Hills (M) 376-0355
SHORT HILLS TEXACO Raymond Netschert mgr 50 Chatham Rd Short Hills (M) 467-2232
SHORT HILLS VILLAGE INC 72 - 88 Woodland Rd Short Hills (M) 379-2381
SHORT John M (Irene P) retired 84 Canoe Brook Rd Short Hills (M) ® 379-3267
SHORT Ruby V 65 Great Oak Dr Short Hills (M) ® 379-2973
SHORTLIDGE J R 27 Willow (M) 379-5944
SHOSHKER MILTON MD phys & surg 116 Millburn Av (ofc #205) (M) 376-8670
SHOSHKES LILA DESIGN ASSOCIATES Lila Shoshkes 9 Whittingham Terr (M) 376-4320
SHOTKIN Robert (Sally) engr Becton Dickenson Co 64 Whittingham Terr (M) 379-9304
SHOW W MacDonald Jr 2 N Taylor Rd Short Hills (M) ® 467-9415
SHREEVE A PRESCOTT 100 Old Short Hills Rd Short Hills (M) 376-1331
SHULMAN Abraham retired 176 Millburn Av (#11) (M) 376-3117
SHULMAN Irving J (Shirley) 1 Pilgrim Rd Short Hills (M) ® .....
SHULMAN Joseph (Claire) 56 Cedar Wyoming (M) ® 467-0687
SHULMAN Leonard 748 Morris Tpk Short Hills (M) 379-6700
SHULMAN Michael student 1 Pilgrim Rd Short Hills (M) .....
SHULMAN RITA INKWELL INVITATIONS 525 Millburn Av (M) 376-0005
SHULMAN Robert J 1 Pilgrim Rd Short Hills (M) .....
SHUMANOW John (Lucinda) crib atndt Hyatt Roller Bearing Co 78 Pine Wyoming (M)
® 763-0679
SHUTTLEWORTH J H 39 Windemere Terr Short Hills (M) 376-1554
SIAS David K (Mabel) banker First National State Bank
13 Midhurst Rd Short Hills (M) ® 379-3573
SI8OLE Russell W 291 Main (M) 467-1535
SICAT Leonidas 22 Harvey Dr Short Hills (M) 467-2891
SIDOLI Joseph A 225 Millburn Av (M) 376-6674
SIDUR Robert A (Thelma D) retired 36 Spenser Dr Short Hills (M) ® 467-0942
SIEBER S M 195 Main (M) 376-7733
SIEBERT H (Stefanie) 48 Winding Way Short Hills (M) 379-4758
SIEDENSCHWARZ Mary M 12 Cypress Wyoming (M) ® 762-3913
SIEDLER Edward V Jr 24 Elmwood Pl Short Hills (M) 376-4855
SIEGEL Alan R 50 Barnsdale Rd Short Hills (M) 376-0035
SIEGEL 8urton M (Naomi) investment analyst Wood Struthers & Winthrop Co
53 Tennyson Dr Short Hills (M) ® 376-3292
SIEGEL Harold 87 Rector (M) 379-5956
SIEGEL Harris prin Millburn High School 34 Old Short Hills Rd Short Hills (M) .....
SIEGEL Joel R (Anne S) chemist Exxon Standard Oil Co
46 Farbrook Dr Short Hills (M) ® .....
SIEGFRIED David C (Stephanie S) atty 12 N Taylor Rd Short Hills (res) (M) ® 379-4275
SIEGLER E 26 Farview Rd Wyoming (M) 376-3015
SIEGLER George J (Beverly H)) 64 Athens Rd Short Hills (M) ® 376-8631
SIEGMEISTER E 806 Morris Tpk Short Hills (M) 376-2375
SIERENBERG Herbert 91 Myrtle Av Wyoming (M) .....
SIKORA Bernard emp MPO 13 Church (M) 379-7543
SIKORA 8ernard Jr 13 Church (M) .....
SILANCE Milton R (Betty J) clk Prudential Ins Co 26 Rector (M) ® 376-4845
SILBER A 58 Winthrop Rd Short Hills (M) 376-3626
SIL8ER Charles S (Melvia) emp Hayes Drugs 132 Silver Spring Rd Short Hills (M) ® 376-5314
SILBER Judy G student 132 Silver Spring Rd Short Hills (M) 376-5314
SIL8ER R 58 Winthrop Rd Short Hills (M) 376-9413
SIL8ER Rita I student 132 Silver Spring Rd Short Hills (M) 376-5314
SILHANEK Fred J Jr 164 Highland Av Short Hills (M) ® .....
SILHAVY George J (Carolyn D) atty Humble Oil Co
806 Morris Tpk Short Hills (res #5) (M) #5 376-4980
SILIDKER Nathan (Lillian) 8 Undercliff Rd (M) ® 376-0599
SILIDKER Paula C 8 Undercliff Rd (M) .....
SILKEN ASSOCIATES Kenneth Blumstein 55 Bleeker (M) 467-1431
SILNER George (Florence) 291 Main (M) 467-1196
SILVA G 237 Main (M) 376-7606
SILVA H PLUM8ING & HEATING 237 Main (M) 376-4062
SILVER Adolph (Miriam) emp Sterling Bakery & pres D Silver Inc
10 Winthrop Rd Short Hills (M) ® 379-6284
SILVER Andrew R 948 Ridgewood Rd (M) 376-6023
SILVER 8ENNETT DR 206 Millburn Av (ofc) (M) 376-1020
SILVER Harvey D MD (Madeline) phys & surg 2 Spenser Dr Short Hills (M) ® 467-0774
SILVER Irving H (Helen) emp Hayes Drug Store 948 Ridgewood Rd (M) ® 376-6023
SILVER Marlene student 439 Long Hill Dr Short Hills (M) .....
SILVER Mel M (Marcia) marketing dir Outdoor Lighting Co 70 Whittingham Terr (M)
® .....
SILVER Michael 878 Ridgewood Rd (M) 379-2262
SILVER Murray (Shirley M) 439 Long Hill Dr Short Hills (M) ® 467-8032
SILVER Myron J (Rhoda) grover Union Sanitary Market 876 Ridgewood Rd (M) ® 376-0320
SILVER Richard atty 242 Millburn Av (res #B) (M) .....
SILVER Robert (Sandra) emp Duchess Kitchen 878 Ridgewood Rd (M) ® .....
SILVERBERG Arthur P (Ernestine S) broker 5 Sylvan Way Short Hills (M) ® 376-3383
SILVERBERG Judy 76 Lakeside Dr Short Hills (M) 379-2591
SILVERBERG Michael S student 5 Sylvan Way Short Hills (M) 376-3383
SILVERBERG P (Judy) 58 Farbrook Dr Short Hills (M) 376-9096

© Johnson Publishing Company, Inc. 1981

SILVERMAN Arthur (Mildred) emp Silverman Co 55 Dorison Dr Short Hills (M) ⊕ 376-0376
SILVERMAN HARRIS & CONN 75 Main (M) 376-5353
SILVERMAN Harry M (Rose) elecl engr 20 Reeve Cir Wyoming (M) ⊕ 376-5047
SILVERMAN Jack I (Geraldine) 23 Audubon Ct Short Hills (M) ⊕ 376-8927
SILVERMAN Kenneth W student 55 Dorison Dr Short Hills (M) ⊕ 376-0376
SILVERMAN Laurie J student 55 Dorison Dr Short Hills (M) 376-0376
SILVERMAN Michael 8 S Beechcroft Rd Short Hills (M) 379-5940
SILVERMAN S Andrew (Mardelle T) 1 Puritan Rd Short Hills (M) ⊕ 379-1117
SILVERS H 246 Millburn Av (#F) (M) 467-3109
SILVERSTEIN HARRY atty of Council Bloom & Levitt 73 Main (ofc) (M) 376-1040
SILVERSTEIN Harry 15 Parsonage Hill Rd Short Hills (M) 376-1250
SILVERSTEIN HARRY atty 75 Main St (ofc) (M) 379-1040
SILVERSTEIN Irwin (Erica) 130 Cypress Wyoming (M) ⊕ .....
SILVERSTEIN L E 67 Main (M) 376-0099
SILVERSTEIN Louis 96 Greenwood Dr (M) .....
SILVERSTEIN M A 149 Main (M) 376-7746
SILVERSTEIN Stephen 12 Overlook Terr Short Hills (M) 379-5951
SILVEY Robert MD (Esther) phys & surg 252 Dale Dr Short Hills (res) (M) ⊕ 379-5336
SILVIO'S HAIR CUTTERS Silvio Longo 349 Millburn Av (M) 379-2083
SIMLER Donald W (Marie B)) pres Simler & Sengspahen
24 Inverness Ct Short Hills (M) ⊕ 379-3802
SIMMONDS John n 224 Millburn Av (#40B) (M) 376-6054
SIMMONS Peter 422 Wyoming Av Wyoming (M) 379-2631
SIMOFF Hal 54 Western Dr Short Hills (M) 379-5574
SIMON Arthur 22 Spenser Dr Short Hills (M) ⊕ 376-1076
SIMON David R (Myrna B) 22 Saratoga Way Short Hills (M) ⊕ 467-1138
SIMON Frederick A 10 Park View Dr (M) 379-4019
SIMON Jacob (Helen) sls mgr Wilpet Plastics 9 Evergreen Terr Wyoming (M) ⊕ 379-2868
SIMON Julius (Pauline) grover 10 Park View Dr (M) ⊕ 379-4019
SIMON Marc L student 98 Farbrook Dr Short Hills (M) .....
SIMON Marvin MD (Beatrice) physician Lake Hiawatha
98 Farbrook Dr Short Hills (res) (M) ⊕ .....
SIMON Morris (Rose) 11 Kilmer Dr Short Hills (M) ⊕ .....
SIMON Murray G 866 Morris Tpk Short Hills (M) 379-9085
SIMON Myron (Marion) 44 Elm Wyoming (M) ⊕ .....
SIMON Philip M (Mae G)) retired 20 S Mountain Rd (M) ⊕ 376-3848
SIMON Seymour 24 Cambridge Dr Short Hills (M) 467-3813
SIMON Stanley (Barbara) slsmn 424 White Oak Ridge Rd Short Hills (M) ⊕ 376-9424
SIMON Steven M student 195 Main (#7B) (M) 376-6787
SIMON Thomas W (Elsie) 82 Great Oak Dr Short Hills (M) ⊕ .....
SIMONELLI Nettie clk Bd of Educ Millburn 10 Wittkop Pl (M) .....
SIMPSON Adele student 28 Silver Spring Rd Short Hills (M) .....
SIMPSON avid student 42 Southern Slope Dr (M) .....
SIMPSON Ernest R (Alma D) electn 28 Silver Spring Rd Short Hills (M) ⊕ 379-2531
SIMS William K (Mary C) sls rep 51 Joanna Way Short Hills (M) ⊕ 379-2561
SINGER Arnold A (Rita B) 54 Falmouth Short Hills (M) ⊕ 379-5575
SINGER James A student 54 Falmouth Short Hills (M) 379-5575
SINGER Joseph H 275 Hobart Av Short Hills (M) 376-9438
SINGER L 34 Haran Cir (M) .....
SINGER Milton MD (Esther A) phys & surg 8 Hamilton Rd Short Hills (res) (M) ⊕ .....
SINGER Richard W student 54 Falmouth Short Hills (M) 379-5575
SINGER Steven H student 54 Falmouth Short Hills (M) 379-5575
SINGER Warren (Carolyn) 48 Martindale Rd Short Hills (M) ⊕ 376-2316
SININS Barry 9 Dogwood Dr Short Hills (M) 376-2632
SINK Janet M 7 Ridge Terr Short Hills (M) .....
SINK Robert E (Joanne W) 7 Ridge Terr Short Hills (M) ⊕ 379-3995
SINN J Fred (Helen D) retired 25 Winding Way Short Hills (M) ⊕ 376-2656
SINO IMPORTS INC 358 Millburn Av (M) 379-1130
SIPPACH Frederick W (Gertrude A) mgr Whittier Ruhle Lumber Co
61 Sagamore Rd Wyoming (M) ⊕ 762-2186
SIROKY Anna retired 7 Claremont Dr Short Hills (M) .....
SIROTA Samuel J (Beverly S) atty 82 Troy Dr Short Hills (res) (M) ⊕ .....
SISK Vernon C (Ruth K) mgr Riverbrands Rice Co 155 Sagamore Rd Wyoming (M) ⊕ .. 763-5371
SISTER Madeline 52 Short Hills Av Short Hills (M) 379-3847
SIVAN Thomas F (Betty V) emp adv American Express Co
100 Canoe Brook Rd Short Hills (M) ⊕ 376-2611
SIWICKI E A 86 W Wellington Av Short Hills (M) ⊕ 376-8373
SKALKA Jerome B (Dena) stock broker Loeb Rose & Jon
39 Farbrook Dr Short Hills (M) ⊕ 376-2759
SKENE Etta C 63 Undercliff Rd (M) ⊕ 379-5695
SKIDMORE Patricia A 35 Quaker Rd Short Hills (M) ⊕ 379-2808
SKILLMAN D 80 Pine Wyoming (M) 763-8250
SKILTON H I (Marlene C) 266 Dale Dr Short Hills (M) ⊕ 379-5712
SKINDER Richard D (Sardi) 33 Wildwood Dr Short Hills (M) ⊕ 376-3725
SKOLNICK S 'Children's Phone' 42 Exeter Rd Short Hills (M) 467-0681
SKOLNICK Sheldon (Greta K) 42 Exeter Rd Short Hills (M) ⊕ 467-0678
SKONBERG Edna M 190 Millburn Av (#3A) (M) 376-6325
SKONBERG Mae 190 Millburn Av (#3A) (M) .....
SKORUPA Elizabeth 18 Ocean (M) .....
SKORUPA Joanne 18 Ocean (M) .....
SKURATON Jeffrey 88 Hartshorn Dr Short Hills (M) 376-4666
SKURKISS P K 33 Lakeview Av Short Hills (rear) (M) 379-2357
SLADLIN BARRY S 225 Millburn Av (M) 467-9800
SLAESKI Frank (Mary G) ins broker 34 Cypress Wyoming (M) ⊕ 762-4863
SLAGHT Albert M Jr slsmn Union 11 Dryden Terr Short Hills (M) ⊕ 376-1629
SLAGHT Donald M 11 Dryden Terr Short Hills (M) .....
SLAGHT Donald M 11 Dryden Terr Short Hills (M) 376-1629
SIALIT SOL 7 Haran Cir (M) 379-9024
SLATTERY William 45 Crescent Pl Short Hills (M) 467-2784
SLAVIN Robert (Lillian) 4 Wyoming Village (#5B) (M) 376-8994
SLAVITT Deborah J 24 Berkeley Rd Wyoming (M) 763-3515
SLAVITT Dinah B 24 Berkeley Rd Wyoming (M) 763-3515
SLAVITT Norman (Mary L) slsmn Owens Illinois 24 Berkeley Rd Wyoming (M) ⊕ 763-3515
SLAYBACK David B slsmn 8 Lakeside Dr Short Hills (#A) (M) 379-6295
SLAYBACK Howard H slsmn 8 Lakeside Dr Short Hills (#A) (M) .....
SLEMBER R 52 Elm Wyoming (M) 762-8019
SLOANE W & J INC Martimer Cashman mgr 1260 Morris Tpk Short Hills (M) 379-5700
SMALDON I M 86 Whitney Rd Short Hills (M) ⊕ 376-4817
SMALL Jill 11 Marion Av Short Hills (M) 379-2499
SMALL Samuel G (Edith L) emp Kirsch & Small Co 105 Greenwood Dr (M) ⊕ 376-8572
SMALL Sherwood T (Mary A) 42 Colonial Way Short Hills (M) ⊕ 467-8293
SMALL Sollie W (Clara) pres Coffee Mat 162 Long Hill Dr Short Hills (M) ⊕ .....
SMALL Stephanie D 105 Greenwood Dr (M) 376-8572
SMALLZMAN Jay student 68 Southern Slope Dr (M) .....
SMALLZMAN Monroe (Shirley) optometrist 68 Southern Slope Dr (res) (M) ⊕ 376-6495
SMERYCZANSKY Bernard emp Allied Medical Center 751 Ridgewood Rd Wyoming (M)
SMETANA A J 32 Ocean (M) 379-7517
SMIDT P 20 Randall Dr Short Hills (M) 379-2057
SMIGELSKI Thonas 347 Millburn Av (#L) (M) .....
SMITH A W Jr 361 White Oak Ridge Rd Short Hills (M) ⊕ .....
SMITH Ainslie 59 Maple Wyoming (M) .....
SMITH Aleta E fashion coordinator Sacony 202 Western Dr Short Hills (M) .....
SMITH Anne secy Investors Savings & Loan assn 32 Cypress Wyoming (M) .....
SMITH Anne F 806 Morris Tpk Short Hills (#2D7) (M) 379-6907
SMITH Anne M 8 Meadow Brook Rd Short Hills (M) ⊕ 467-9174
SMITH Arthur G (Evelyn D) emp Newark Special Tool Co
202 Western Dr Short Hills (M) ⊕ 379-4346
SMITH Augustus W (Louise F) bldg contr 14 Claremont Dr Short Hills (M) 376-6584
SMITH AUGUSTUS W 1 Short Hills Av Short Hills (M) 376-7740
SMITH B A 543 Short Hills Cir (M) 379-7219
SMITH Barbara W student 82 Woodland Rd Short Hills (#B) (M) 376-8834
SMITH Beatrice P 806 Morris Tpk Short Hills (#2A1) (M) 376-1985
SMITH Bradley W 11 W Pine Terr Short Hills (M) 379-3766
SMITH C Wallace (Katherine J) retired 11 W Pine Terr Short Hills (M) ⊕ 379-3766
SMITH Calvin G (Sally) emp City of E Orange 20 Taylor (M) 376-7314
SMITH Charles R (Louise) 9 Shore Edge Ln Short Hills (M) ⊕ 376-7446
SMITH CONSTRUCTION CO Bud Smith 1 Short Hills Av Short Hills (M) 379-5795
SMITH David (Nancy E) vice pres Exxon 261 Hartshorn Dr Short Hills (M) ⊕ 467-1753
SMITH David T student 29 Exeter Rd Short Hills (M) .....
SMITH DENNIS J atty 356 Millburn Av (ofc #21) (M) 467-2020
SMITH Douglas M 7 Falmouth Short Hills (M) 379-6786
SMITH Earl K (Eleanor R) retired 31 Canoe Brook Rd Short Hills (M) ⊕ 379-5440
SMITH Ernest E (Doris A) bond mgr American Ins Co 59 Locust Av (M) ⊕ 763-6472
SMITH F Irwin (Margaret B) engr Bell Labs 81 Stony Ln Short Hills (M) ⊕ 379-5393
SMITH Frederick L III emp Earth Science Imports 14 Claremont Dr Short Hills (M) ....
SMITH George C 20 Taylor (M) 376-7314
SMITH George D (Elizabeth H) vice pres 806 Morris Tpk Short Hills (#1J) (M) 376-6425
SMITH GLORIA artist 49 Southern Slope Dr (M) 467-9447
SMITH Gwili Ann 43 Minnisink Rd Short Hills (M) 376-3560
SMITH H P 12 Whitney Rd Short Hills (M) 467-3783
SMITH Herbert (Gloria artist)) engr 49 Southern Slope Dr (M) ⊕ 467-9447
SMITH J W 26 Berkeley Rd Wyoming (M) 763-3599
SMITH James F 48 E Pine Terr Short Hills (M) .....
SMITH James O'Hara 43 Minnisink Rd Short Hills (M) 376-3560
SMITH Jenifer M 3 Barnsdale Rd Short Hills (M) .....
SMITH John F 34 Whitney Rd Short Hills (M) 376-9255
SMITH John W (Frances) capt MFD 17 Spring (M) ⊕ 376-6135
SMITH Joseph 103 Main (M) .....
SMITH Karen 10 Edwards Pl Short Hills (M) .....
SMITH La Forest C (Judith A) dir YMCA 29 Exeter Rd Short Hills (M) ⊕ 379-1159
SMITH Leonard C 113 Greenwood Dr (M) 379-2121
SMITH Lester H (Margaret S) engr US Govt 47 Baltusrol Way Short Hills (M) ⊕ 379-2571
SMITH Loren D 14 Woodland Rd Short Hills (M) 467-9376
SMITH Louise retired 218 Millburn Av (#12C) (M) 376-1062
SMITH Mark E 202 Western Dr Short Hills (M) .....
SMITH Matthew A (F Theodora) sls rep George S May
120 Old Short Hills Rd Short Hills (M) ⊕ 376-5583
SMITH Michael (Barbara) 15 Coniston Rd Short Hills (M) 376-3843
SMITH Michael P (Carol F) 35 Fairfield Dr Short Hills (M) ⊕ 467-1411
SMITH Montague W W Mrs 806 Morris Tpk Short Hills (M) 376-2687
SMITH Nelson (Ruth) engraver 17 Wyoming Av Wyoming (M) .....
SMITH Patricia A tchr Bd of Educ Millburn 1 Midhurst Rd Short Hills (M) .....
SMITH Paul D (Nancy H) atty 18 Shirlawn Dr Short Hills (res) (M) ⊕ 376-5939
SMITH Peter (Virginia) firefighter MFD 58 Pine Wyoming (M) 762-4661
SMITH Peter 99 Linden Wyoming (M) 379-6934
SMITH Phoebe 59 Maple Wyoming (M) .....
SMITH Preston L (Florence) gardener 130 Highland Av Short Hills (rear) (M) ⊕ 376-7261
SMITH Randall D 21 Elmwood Pl Short Hills (M) 379-6742
SMITH Robert C K (Ruth H) emp Newark Special Tool Co
3 Barnsdale Rd Short Hills (M) ⊕ 376-4687
SMITH Robert Conner (Ann R) slsmn 15 Birch Ln Short Hills (M) ⊕ 376-7187
SMITH Robert H (Ruth) economist 7 Parsonage Hill Rd Short Hills (M) ⊕ 376-1371
SMITH Robert J clk MPO 15 Church (M) .....
SMITH Roswell (Louise E) retired 806 Morris Tpk Short Hills (#304) (M) 379-1225
SMITH Roy M (Eleanor J) retired 80 Cypress Wyoming (M) ⊕ 762-2394
SMITH Theodore S Jr (Audrey M) foreman Robert Howie & Sons
735 Ridgewood Rd Wyoming (M) ⊕ 763-1084
SMITH Thomas B Jr (Carol) 10 Edwards Pl Short Hills (M) ⊕ 376-2206
SMITH Walter F (Janice) rep IBM Corp 143 Tennyson Dr Short Hills (M) ⊕ 379-4785
SMITH Wilfred W (Viola B) retired 86 Woodland Rd Short Hills (#3) (M) 379-3660
SMITH Willard H Jr (Barbara) stock broker 7 Slayton Dr Short Hills (M) ⊕ 467-0047
SMITI Harry E (Margaret Y) slsmn Minnisink Oil Co 59 Maple Wyoming (M) ⊕ 763-1210
SMITI Seth (Anne) carp 32 Cypress Wyoming (M) ⊕ .....
SMOLNIK N 27 Meeker Pl (M) 467-8890
SMULIAN Andrew 181 Parsonage Hill Rd Short Hills (M) 376-7036
SMYTH WINTERS & SUBWAY PRODUCTS 241 Millburn Av (M) 467-1166
SMYTHE J M 25 Wordsworth Rd Short Hills (M) 379-1937
SNACK B S 35 Farmstead Rd Short Hills (M) 376-9333
SNEAKER FACTORY THE Dean Shants 315 Millburn Av (M) 376-6094
SNIFFEN David 465 Millburn Av (M) 376-7046
SNYDER Alonzo J (Ruth B) business mgr Tel Co 215 Oak Hill Rd Short Hills (M) ⊕ 379-4421
SNYDER D K 19 Sunset Dr Wyoming (M) 761-0473
SNYDER Diane L sls woman R E Marshall & Sons Inc 20 Sunset Dr Wyoming (M) .....
SNYDER Elston 13 Douglas (M) 376-3661
SNYDER Helen C retired 79 Elm Wyoming (M) ⊕ 762-3455
SNYDER P 55 Elm Wyoming (M) 762-6532
SNYDER R C 55 Addison Dr Short Hills (M) 467-8262
SNYDER R C 'Children's Phone' 55 Addison Dr Short Hills (M) 467-8264
SNYDER Ruth M retired 79 Elm Wyoming (M) .....
SNYDER Susan 206 Main (M) 379-5158
SOBEL PHILIP A INSURANCE 44 Main (M) 379-2195
SOBOL Saul O 2 Seminole Way Short Hills (M) .....

© Johnson Publishing Company, Inc. 1981

SOBOTI Anthony C trk driver Newark USPS 60 Locust Av (M) ⊕ 376-3519
SODERLIND Sterling E (Helen B) asst mgr Dow JOnes
58 W Wellington Av Short Hills (M) ⊕ 379-6216
SOETH Walter F (Alberta M) international dept mgr International Paper Co
11 Shawnee Rd Short Hills (M) ⊕ 379-2725
SOFFERMAN Irving DDS (Helen) dentist 24 Oakdale Av Wyoming (res) (M) ⊕ 763-2129
SOHMER Kenneth D (Florence) tchr Millburn High School 9 Bodwell Terr (M) ⊕ 376-5305
SOLARI Patricia J 44 Grosvenor Rd Short Hills (M) ⊕ 379-4934
SOLAZZI Salvatore retired 36 Ocean (M) ⊕ 376-4084
SOLIMAN George 5 Tioga Pass Short Hills (M) 376-8481
SOLIMINE Charles 25 Meeker Pl (M) ....
SOLIMINE John L Jr 145 Glen Av (M) 376-7168
SOLIMINE John L Jr 145 Glen Av Wyoming (M) 376-0668
SOLLER GEORGE 68 Essex (ofc) (M) 467-9033
SOLLIMENO Raymond 46 Walnut Av (M) ....
SOLMSSEN Max A (Marie) pres Perolin Co 75 Essex (M) 273-4130
SOLOMAN A W 751 Ridgewood Rd Wyoming (M) 376-B143
SOLOMINE Grace 665 Ridgewood Rd Wyoming (#3) (M) ....
SOLOMINE John (Joanne V) 665 Ridgewood Rd Wyoming (#3) (M) 762-15B2
SOLOMON David B 49 Woodcrest Av Short Hills (M) ....
SOLOMON Ida 176 Millburn Av (#7) (M) 376-9545
SOLOMON K 932 Ridgewood Rd (M) 379-3054
SOLOMON Milton P (Anne) emp Carol Lane Furs 932 Ridgewood Rd (M) ⊕ 379-93B7
SOLOMON R D 53 Short Hills Cir (#1B) (M) 376-0763
SOLOMON Richard L (Karen S) emp US Govt 24 Reeve Cir Wyoming (M) ⊕ 379-22B3
SOLOSI Frank J 49 Linden Wyoming (M) 376-742B
SOMERS R A 24 Silver Spring Rd Short Hills (M) 376-9225
SOMETHIN' FISHY Rich Kantor 545 Millburn Av (M) 379-3630
SOMMER Warren K MD (Gayle B) physician Beth Isreal Hosp
25 Westview Rd Short Hills (M) ⊕ 467-1B59
SONKSEN R Craig 20 Sunset Dr Wyoming (M) 761-0830
SONNENBLICK B P 91 Chestnut Wyoming (M) 376-5511
SONTZ Howard (Ann H) mgr of marketing 40 Ocean (M) 467-2717
SOPER R T 9 Gap View Rd Short Hills (M) 379-4224
SOPER R T Mrs pres New Eyes for the Needy Inc 87 Hobart Av Short Hills (M) ....
SORENSEN Eric William (Madeline C) 93 Oak View Terr Short Hills (M) ⊕ 376-0359
SORICE John J (Camille) fire fighter MFD 494 Long Hill Dr Short Hills (M) ⊕ 379-2386
SORIN Rose 295 Millburn Av (#16) (M) 376-2923
SORIN Stephen D asst adm Beth Isreal Hosp 295 Millburn Av (#16) (M) 376-2923
SORVINO A Ronald MD psychiatrist 484 Old Short Hills Rd Short Hills (res) (M) ⊕ 379-6256
SORVINO A RONALD MD psychiatrist 909 S Orange Av Short Hills (ofc) (M) 376-4126
SOSHOW Edward I (Jane C) acct 28 Bailey Rd Wyoming (M) ⊕ 763-0685
SOSNIAK Jack (Florence) techn Bell Labs 56 Whittingham Terr (M) ⊕ 376-2463
SOSSIN Arthur 43 Park View Dr (M) 376-7696
SOSSIN Bertha 43 Park View Dr (M) ⊕ 376-7696
SOUL B 806 Morris Tpk Short Hills (#5-E-7) (M) ....
SOUTHWICK Ellen J 23 Park Cir Short Hills (M) ⊕ 379-4988
SOUTHWICK Ruth E private secy Prudential Ins Co 23 Park Cir Short Hills (M) 379-4988
SOZIO K 390 Wyoming Av Wyoming (M) 763-0760
SOZIO Peter M (Angela) prof Jersey City State College 390 Wyoming Av Wyoming (M)
⊕ 762-7284
SPACE PLANNER THE 85 Cedar Wyoming (M) 376-9090
SPALLONE Constantino (Filomena) retired 254 Main (M) ⊕ 379-5573
SPALLONE Katherine E 272 Main (M) ⊕ 376-6590
SPANGENBERG Leroy F (Constance G) vice pres Mackey Radio Co
36 Meadow Brook Rd Short Hills (M) ⊕ 379-5275
SPANUELLO Charles J (Mary M) chemist Schering Corp
137 Silver Spring Rd Short Hills (M) ⊕ 379-3217
SPEAR Frances 190 Millburn Av (#2J) (M) 467-015B
SPEAR Woodrow W (Carolyn) emp Industrial Office Supply Co
75 Great Hills Rd Short Hills (M) ⊕ 379-4229
SPECHT Kenneth C (Ellen) retired 106 Tennyson Dr Short Hills (M) ⊕ 376-37B3
SPECKHART Bernard S (Lorraine) emgr White Machine Co
58 Troy Dr Short Hills (M) ⊕ 376-1669
SPECTOR Joseph H (June H) emp Paramount Foods 22 Audubon Ct Short Hills (M) ⊕
SPECTRADYNE INC 251 Essex (M) 376-4131
SPEER D 357 Millburn Av (M) 376-2655
SPEER Deborah clk B Altman & Co 6 Brantwood Terr Short Hills (M) ....
SPEIDELL Viola M retired 143 Sagamore Rd Wyoming (M) ⊕ ....
SPEIGEL E 223 Main (M) 467-2465
SPELLMAN M 291 Millburn Av (M) 379-4883
SPENCER Charles H (Josephine M) painter 29 Willow (M) 467-1516
SPENCER George E 34 Lawrence Dr Short Hills (M) ⊕ 467-1930
SPERANZA A 247 Main (rear) (M) ....
SPERO Loren A (N Bette)) slsmn 23 Rahway Rd (M) ⊕ 376-1975
SPEY Howard B MD (Karen R) phys St Barnabas Medical Center
105 South Terr Short Hills (res) (M) 379-6776
SPEY Karen R 105 South Terr Short Hills (M) 379-6772
SPIEGEL Aaron T (Pearl R) ownr Spiegel Business Interiors
15 Exeter Rd Short Hills (M) ⊕ 376-5397
SPIEGEL BUSINESS INTERIORS Aaron I Spiegel 5 Exeter Rd Short Hills (M) 376-5002
SPIEGEL Isador (Nettie V) retired 6 Watchung Rd Short Hills (M) ⊕ ....
SPIEGEL Joseph A (Barbara) 236 Old Short Hills Rd Short Hills (M) ⊕ 376-6861
SPIEGEL Marlene J student 5 Exeter Rd Short Hills (M) ....
SPIEGEL Sharon student 5 Exeter Rd Short Hills (M) ....
SPIEGELMAN Arthur (Marion) research engr Natl Board of Fire Underwriters
33 Park View Dr (M) ⊕ 376-7062
SPIEGELMAN Kenneth 33 Park View Dr (M) 376-7062
SPIELMAN Jerome M 4 Oswego Ln Short Hills (M) 376-3332
SPIELVOGEL Sollie (Edith E) retired 96 Cypress Wyoming (M) ⊕ 763-0B54
SPIES Abigail E 88 Mountain Av Wyoming (M) ....
SPIES Douglas (Dorothy M) retired 88 Mountain Av Wyoming (M) ⊕ 763-3683
SPIES Gustov E (Ruth M) retired 125 Tennyson Dr Short Hills (M) ⊕ 379-4039
SPIESSBACH M 52 Mountain View Rd (M) ....
SPINELLO CORP Millburn Av (M) 964-7748
SPINIELLO James student 46 Westview Rd Short Hills (M) ....
SPINIELLO Luke C (Grace M) emp Spiniello & Nesto Constn Co
46 Westview Rd Short Hills (M) ⊕ ....
SPINIELLO Robert student 46 Westview Rd Short Hills (M) ....
SPINNER Allan T (Joan) 50 Falmouth Short Hills (M) ⊕ 467-0537
SPINNING Alexander P customer engr IBM 132 Old Short Hills Rd Short Hills (M) 376-2705
SPINNING Warren P (Lucille S) retired 132 Old Short Hills Rd Short Hills (M) ⊕ 376-2705
SPIOTTA Robert A (Jeanne P) emp Spiotta Bros 9 Slope Dr Short Hills (M) ⊕ 376-3856
SPITALNICK J 44 Lakeside Dr Short Hills (#B) (M) 379-4521
SPITZ Arnold A 879 S Orange Av Short Hills (M) 467-9480
SPITZ H 43 Short Hills Cir (#2A) (M) ....
SPITZER Louis (Rita) slsmn 14 Kean Rd Short Hills (M) ⊕ 376-6767
SPITZER Morton Edward 143 Tennyson Dr Short Hills (M) 376-2581
SPLIETHOFF Herbert O (Thelma F) sls engr PSE&G Co 7 Edgewood Terr Wyoming
(M) ⊕ 762-1591
SPOFFORD L 163 Main (M) 376-7559
SPORN Eric 47 Keats Rd Short Hills (M) ⊕ 467-8597
SPRAGUE Mary Louise publisher The Item of Millburn & Short Hills
33 Birch Ln Short Hills (M) ....
SPRAGUE Wallace A (Mary Louise) publishing consultant
33 Birch Ln Short Hills (M) ⊕ 379-4869
SPRAGUE William D (Helen M) acct Arthur Anderson & Co
91 Old Hollow Rd Short Hills (M) ⊕ 379-5469
SPRECHER Jesse 45 Nottingham Rd Short Hills (M) 379-501B
SPRIGGS William V (Katherine A) deliveryman Town Drugs 11 Holmes (M) ⊕ 376-1800
SPRING HOUSE APARTMENTS 25 Forest Dr Springfield (M) ....
SPRINGER Herman (Sylvia D) furniture finisher Bambergers 26 Park View Dr (M) ⊕ 376-8412
SPRINGER S D 26 Park View Dr (M) 376-7631
SPRINGMEYER Frank R (Marie E) retired 127 Mohawk Rd Short Hills (M) ⊕ 376-1755
SPRINGMEYER Janice L student 127 Mohawk Rd Short Hills (M) ....
SPRITZER Daniel M (Judith G) emp New Jersey Candy Co
15 Kean Rd Short Hills (M) ⊕ 376-02B5
SPURR Gregory W Jr (Cynthia H) banker Bank of New York
79 Highland Av Short Hills (M) ⊕ 379-372B
SQUILLARD Michael A (Emma) 78 Clinton Av Wyoming (M) ⊕ 762-2420
SQUIRES Stephen J (Barbara M) emp S J Squires & Assoc
51 Browning Rd Short Hills (M) ⊕ 376-080B
SQUITERI Warren Jr (Janice) hairdresser 8 Norwood Terr Wyoming (M) ⊕ 763-5812
SRIQUI D PHOTOGRAPHY STUDIO David Sriqui 358 Millburn Av (M) 376-4280
SRIQUI Winston 348 Millburn Av (M) 379-6493
STA & DIRECT SALE 636 Morris Tpk Short Hills (M) 376-9014
STACHEL William H (Jean R) 18 Thackeray Dr Short Hills (M) ⊕ 376-2381
STACHER AGENCY INC THE Daniel L Stacher pres 55 Main (M) 376-4477
STACHURA Thea 14 Union Way Short Hills (M) ⊕ ....
STACKHOUSE Frank (Mary R) mgr George Salmon Co
95 Hemlock Rd Short Hills (M) ⊕ 379-3735
STADTLANDER William 9 S Beechcroft Rd Short Hills (M) ....
STAEGER Clifford C (Louise) gardener 408 White Oak Ridge Rd Short Hills (M) ⊕ 379-3291
STAEHLE George E MD (Alma A) phys & surg
83 Old Hollow Rd Short Hills (res) (M) ⊕ 376-2516
STAEHLE Pamela L student 83 Old Hollow Rd Short Hills (M) 376-2516
STAEHLE Richard H student 83 Old Hollow Rd Short Hills (M) 376-2516
STAEHLE Stuart L student 83 Old Hollow Rd Short Hills (M) 376-2516
STAFFORD Halsey C (Jean U) retired 29 Myrtle Av Wyoming (M) ⊕ 762-6717
STAFFORD Jean L private secy First Natl State Bank 29 Myrtle Av Wyoming (M) 762-6717
STAGE DOOR BEAUTY SALON Frederick M Thiry 42 Main (M) 376-6684
STAGG K M 28 Great Oak Dr Short Hills (M) 379-2747
STAGG Kenneth M (Ellen M) 101 Mountain View Rd (M) ⊕ 379-2743
STAHNTEN Herman retired 46 Locust Av (M) 376-7739
STAHNTEN Ruth E clk Veterans Administration 46 Locust Av (M) ....
STAMPOULOS Anita 88 Cypress Wyoming (M) ....
STAMPOULOS James 88 Cypress Wyoming (M) ....
STAMPOULOS Roseanne 88 Cypress Wyoming (M) ....
STAMPOULOS Theodore G (Irene) emp luncheonette 88 Cypress Wyoming (M) ⊕ 762-0375
STAMPS Robert H 42 Whitney Rd Short Hills (M) ....
STANDARD INVESTMENT INC Lackawanna Pl (M) 467-0010
STANDARD REALTY & INVESTMENT CO Lackawanna Pl (M) 467-0010
STANFIELD M B 119 Cypress Wyoming (M) 762-7B37
STANFIEWICZ George 1 Briarwood Dr Short Hills (M) 379-4594
STANGER Philip 15 Hampshire Rd Short Hills (M) ⊕ ....
STANGER Wesley A Jr 10 Highland Av Short Hills (M) 277-4599
STANHOPE John N 290 Long Hill Dr Short Hills (M) ⊕ ....
STANIAR Andrew D student 9 North Rd Short Hills (M) 379-5419
STANIAR George A (Marian D)) retired 9 North Rd Short Hills (M) ⊕ 379-5419
STANLEY C P Jr 176 Old Short Hills Rd Short lills (M) 376-0888
STANLEY Charles P (Jane M) pres Eastern Packaging Industries Inc
17 N Forest Dr Short Hills (M) ⊕ ....
STANLEY James S (Lisa I) TV producer 12 Hillside Av Short Hills (M) ⊕ 376-0909
STANLEY Jane M 17 N Forest Dr Short Hills (M) ....
STANLEY Jean M 17 N Forest Dr Short Hills (M) ....
STANLEY Joan G 17 N Forest Dr Short Hills (M) ....
STANLEY L H 17 Hillside Av Short Hills (M) 376-0909
STANLEY Mary E 17 N Forest Dr Short Hills (M) ....
STANLEY Percy C 17 N Forest Dr Short Hills (M) ....
STANLEY Theresa R 17 N Forest Dr Short Hills (M) ....
STANLEY W Edwin III (Judith) 1 Woodfield Dr Short Hills (M) ⊕ 376-2441
STANZIALE Matthew E (Ielen J) real estate agt C A Knight 14 Rector (M) ⊕ 376-141B
STANZIALE Prosper G (Olga) slsmn 45 Cypress Wyoming (M) ⊕ 763-4563
STANZIONE C 28 Northern Dr Short Hills (M) 376-5319
STAPLES Dawn 122 Spring (M) ....
STAPLES Philip 41 Blaine (M) 376-5395
STARACE N II 9 Fielding Rd Short Hills (M) 376-9036
STARK Harold W emp Bell Tel Co 39 Old Short Hills Rd Short Hills (M) ⊕ 376-2B2B
STARK Kenneth (Diane) 272 Old Short Hills Rd Short Hills (M) ....
STARK Nathan P (Dorothy H) engr Halsey Bros 12 Crescent Pl Short Hills (M) ⊕ 376-2804
STARON A 19 Spring (M) 379-3522
STARR Stanley J (Betty) 49 Elm Wyoming (M) ⊕ 762-5706
START Andrew J 38 Haran Cir (M) 379-6896
STASHIN B 149 Main (M) 379-7512
STATE FARM INSURANCE 109 Main (M) 467-1231
STATION COCKTAIL LOUNGE THE Donald Button 44 Essex (M) 379-7200
STATION STOP Helen Borea 36 Chatham Rd Short Hills (M) 379-9891
STATION TAVERN 5 Short Hills Cir (#1) (M) 379-311B
STATLAND Norman 310 Long Hill Dr Short Hills (M) 379-9561
STAUB R Jeffrey student 71 Fairfield Dr Short Hills (M) 376-2454
STAUB Robert J MD (H Jane) phys & surg 71 Fairfield Dr Short Hills (res) (M) ⊕ 376-2454
STAUB ROBERT J MD phys & surg 85 Woodland Rd Short Hills (res) (M) 379-2254

© Johnson Publishing Company, Inc. 1981

STAUFENBERGER F 291 Main (M) 376-3808
STEARNS Stuart G (Phyllis R) exec Merck & Co 23 Elmwood Pl Short Hills (M) ⊕ 379-3486
STECHER Helen M 66 Silver Spring Rd Short Hills (M) ⊕ 379-2451
STECHER John J (Joan B) 35 Lee Terr Short Hills (M) ⊕ 379-4362
STECHER John J 66 Silver Spring Rd Short Hills (M) 379-2451
STECKI John A (Louise) 40 Mohawk Rd Short Hills (M) ⊕ 379-6752
STECKI Joseph 27 Rector (M) .....
STECKROTH Howard W (Madelyn C) emp Union 44 Cypress Wyoming (M) ⊕ 762-5284
STEEGE David L (Harriet A) atty Pan Am Airlines
7 Wyndham Rd Short Hills (res) (M) ⊕ 376-0801
STEEGE Joseph L 7 Wyndham Rd Short Hills (M) 376-0801
STEEGE Keith 7 Wyndham Rd Short Hills (M) 376-0801
STEELE Bertha R 25 Burnside Dr Short Hills (M) ⊕ 376-7726
STEELE Gideon Y 13 Undercliff Rd (M) 376-0067
STEELE Joshua O (Adina) rabbi cantor B Nai Israel 13 Undercliff Rd (M) ⊕ 376-0067
STEFANCIES Stanley C 73 Hobart Av Short Hills (M) ⊕ 376-0905
STEFANIUK A 53 Brookside Dr Short Hills (M) 379-5890
STEFFENS C T 39 Knollwood Rd Short Hills (M) 467-8917
STEGMAILLER Paul F Jr (Florence A) emp Hilton Electric & Battery Co
21 Andover Dr Short Hills (M) ⊕ 379-5410
STEIDLEY K David 50 Baltusrol Way Short Hills (M) 376-6406
STEIER Herbert (Audrey) tchr 1 River Ln (M) ⊕ 379-4094
STEIER I 1 River Ln (M) 379-4129
STEIG Donald B (Janet B) slsmn 15 Canoe Brook Rd Short Hills (M) ⊕ 376-4877
STEIN & McGUIRE Alfred A Stein III & John L McGuire Jr attys
525 Millburn Av (M) 467-3460
STEIN ALFRED A III atty Stein & McGuire 525 Millburn Av (M) 467-3460
STEIN Alfred A III atty (Kathleen Mcg) Stein & McGuire
15 Kenilworth Dr Short Hills (res) (M) ⊕ .....
STEIN Elliot MD (Rita) phys & surg 15 Barnsdale Rd Short Hills (res) (M) ⊕ 379-1B21
STEIN Fritz (Kim) 40 Twin Oak Rd Short Hills (M) 376-2706
STEIN H 806 Morris Tpk Short Hills (M) 379-7111
STEIN Hobart N (Roslyn) slsmn 10 S Mountain Rd (M) ⊕ 379-6678
STEIN Irving B 206 Millburn Av (M) 376-8657
STEIN Jack (Ann) emp The Suburban Dress Shop 104 Mountain View Rd (M) ⊕ 762-B255
STEIN John musician 806 Morris Tpk Short Hills (#3P2) (M) 376-6321
STEIN Joseph B (Lottie) 25 Kean Rd Short Hills (M) ⊕ 376-6847
STEIN Joseph B 25 Kean Rd Short Hills (M) 376-5610
STEIN M 56 Mechanic (M) 379-461B
STEIN Ronald 887 Ridgewood Rd (M) 379-5619
STEIN Sidney DDS (Anita) 11 Arlene Ct Short Hills (res) (M) ⊕ .....
STEIN Susan 11 Arlene Ct Short Hills (M) .....
STEINBERG Aaron (Julia) emp Modern Clothes 926 Ridgewood Rd (M) ⊕ 379-9069
STEINBERG Jay D 90 Pine Wyoming (M) 761-1543
STEINBERG Joseph L (Vivian) atty 205 Parsonage Hill Rd Short Hills (res) (M) ⊕ 376-1541
STEINBERG M DDS dentist 33 Rippling Brook Dr Short Hills (res) (M) 376-7505
STEINBERG MICHAEL G DDS dentist 68 Essex (ofc) (M) 376-0496
STEINBERG Murray L 4 Homestead Ct Short Hills (M) .....
STEINBERG Richard 24 Sherwood Rd Short Hills (M) 379-7539
STEINBERG Robert P 376 Wyoming Av Wyoming (M) 762-0160
STEINBERG Ronald 926 Ridgewood Rd (M) .....
STEINBURG J 90 Pine Wyoming (M) 763-9188
STEINE Donald 1 Kenilworth Dr Short Hills (M) 467-3068
STEINER Alfred N (Jean) mgr Tompkins Bros Co 355 Wyoming Av Wyoming (M) ⊕ 763-1419
STEINER Deborah S 355 Wyoming Av Wyoming (M) 763-1419
STEINFELD Philip (Harriet) emp Garden State Knitting Mills
416 White Oak Ridge Rd Short Hills (M) ⊕ 379-6340
STEINFELS George G (Helen) technical writer Union Carbide Co
700 Ridgewood Rd Wyoming (M) ⊕ 763-5967
STEINGOLD Stuart 3 Shawnee Rd Short Hills (M) 467-9281
STEINHARDT John R 180 Myrtle Av Wyoming (M) 376-6033
STEINHARDT Martin I (Vivian) adv Keyes Martin & Co 180 Myrtle Av Wyoming (M) 376-6033
STEINHARDT R M 373 Hartshorn Dr Short Hills (M) 376-9167
STEINMETZ D 223 Main (M) 376-6483
STEINREICH Ida 7 Sherwood Rd Short Hills (M) .....
STEINWAY PIANO AGENCY 374 Millburn Av (M) 376-6777
STELLER B 54 Wordsworth Rd Short Hills (M) 379-7741
STELLER Brian 226 Millburn Av (M) 376-9196
STELLUTO F 23 Blaine (M) 467-8401
STELLUTO L 29 Mechanic (M) 379-7359
STELLUTO V 23 Blaine (M) 376-6937
STENLAND R 181 Western Dr Short Hills (M) 467-8045

STENO BUSINESS SERVICE INC

-MARIA P DiPASQUALE PRES., ROSE G DiPASQUALE VICE PRES.
-OFFICE SPACE, RENTALS, TELEPHONE ANSWERING SERVICE-
251 ESSEX ST (M) 467-3773

STENO PRINTING SERVICE 251 Essex (M) 467-2B30

STENO TELEPHONE ANSWERING SERVICE

-MARIA F DiPASQUALE PRES. -24 HOUR SERVICE, OWNER OPERATED & MANAGED, DESK SPACE, MAIL ADDRESS, SERVING DOCTORS, PROFESSIONALS & BUSINESS-
251 ESSEX ST (M) 467-3773
24 COMMERCE ST NEWARK 624-3434
IRVINGTON 371-4200

STEP ONE HAIR SALON 41 Main (M) 376-9B2B
STEPHENS Brooke cosmetician 41 Short Hills Cir (#1B) (M) 376-6352
STEPHENSON John (Joan) carp 40 Cypress Wyoming (M) ⊕ 763-1922
STERLING INSURANCE AGENCY 321 Millburn Av (M) 379-4851
STERN Abraham K (Barbara) emp Cardinal Gloves 31 Keats Rd Short Hills (M) ⊕ 379-93B5
STERN EDWARD B DDS dentist 116 Millburn Av (ofc) (M) 379-2525
STERN F 149 Main (M) 379-4569
STERN Irving (Mollie L) emp J B Hanover & Co
400 Old Short Hills Rd Short Hills (M) ⊕ 376-2B15
STERN Steven 47 Pine Wyoming (M) 761-5853
STERN T 206 Millburn Av (M) 376-6863
STERNLIEB George (Phyllis) prof Rutgers University
66 Old Short Hills Rd Short Hills (M) ⊕ 379-6922
STERNS Edward B DDS 116 Millburn Av (ofc #113) (M) 379-2525
STETSON Frank F (Carroll C) banker Chatham Trust Co
135 Great Hills Rd Short Hills (M) ⊕ 467-9086
STETSON Jean student 135 Great Hills Rd Short Hills (M) 467-9086
STETTNER L B & CO 181 Millburn Av (M) 376-7910
STEVENS C B 29 Blaine (M) 379-3673
STEVENS Charles A (Virginia B) retired 304 Lupine Way Short Hills (M) ⊕ 379-4317
STEVENS Charles J Jr 15 Winding Way Short Hills (M) ⊕ 379-6369
STEVENS Donald J MD 44 Dorison Dr Short Hills (res) (M) ⊕ .....
STEVENS Harry J Jr (Virginia M) atty 35 Martindale Rd Short Hills (res) (M) ⊕ 376-0023
STEVENS J D 14 Dameo Pl Short Hills (M) .....
STEVENS Paul 11 Sparta Rd Short Hills (M) 379-517B
STEVENS Stoddard M (Marian O)) atty Sullivan & Cromwell
66 Windemere Terr Short Hills (res) (M) ⊕ 379-3887
STEVENSON Barbara M 307 Hobart Av Short Hills (M) 376-6635
STEVENSON Beverly P 307 Hobart Av Short Hills (M) 376-6635
STEVENSON Kenneth H (Beverly E) emp T J Stevenson Freight Brokerage Co
307 Hobart Av Short Hills (M) ⊕ 376-6635
STEVENSON Peter F 28 Canterbury Ln Short Hills (M) 379-2483
STEWART Allen H retired 329 Lupine Way Short Hills (M) ⊕ 376-6550
STEWART D G 115 Lake Rd Short Hills (M) 376-3279
STEYERT Francis R (Agnes B) banker Perth Amboy pres Millburn Short Hills Bank
76 Woodland Rd Short Hills (#1B) (M) 376-220B
STICKEL AUTO SALES CORP George C Stickel pres George C Stickel Jr vice pres
403 Rolling Rock Rd Springfield (M) 763-3088
STICKEL AUTO SALES CORP 73 Millburn Av (M) 763-3090
STIEFEL Arthur 37 Whittingham Terr (M) .....
STIER Manuel (Betty) retired 47 Undercliff Rd (M) 379-5647
STIFEL Henry G (Charlotte S) 84 Farley Rd Short Hills (M) ⊕ 379-6035
STIGER J Page (Katherine M) mgr Johns Manville Co
70 Great Oak Dr Short Hills (M) ⊕ 379-30B1
STILES C Campbell MD phys & surg 144 Highland Av Short Hills (res) (M) ⊕ 379-2297
STILES William 712 Ridgewood Rd Wyoming (M) 761-5755
STILLMAN Abraham J (Fannie) emp Stillmans Shoe Shop 32 Haran Cir (M) ⊕ 379-4325
StLIFER Herbert W (Barbara S) vice pres Rogers Clothes Inc
253 Dale Dr Short Hills (M) ⊕ 376-525B
STOCKHOLM Eric H (Laura D) dept mgr Mutual Benefit Life Ins Co
24 Knollwood Rd Short Hills (M) ⊕ .....
STOCKHOLM J 190 Millburn Av (M) 379-1299
STOCKHOLM Ruth retired 82 Woodland Rd Short Hills (#1B) (M) 376-6481
STOCKMAN Everett J (Elinor S) consultant Tel Co 7 Park View Dr (M) ⊕ 376-5230
STODDART John B III 45 North Rd Short Hills (M) .....
STODDART John B Jr (Betty W) atty Prudential Ins Co
45 North Rd Short Hills (res) (M) 376-3274
STOECKLE Douglas (Adelaide) carp 30 Taylor (M) ⊕ 379-4687
STOECKLE Evelyn E 15 Bodwell Terr (M) ⊕ 379-4559
STOECKLE Frank J (Gladys H) retired 106 Hobart Av Short Hills (M) ⊕ 379-4843
STOECKLE Sally J private secy Time Magazine 15 Bodwell Terr (M) 379-4559
STOKES James H Jr 18 Lake Rd Short Hills (M) .....
STOKES Robert A (Mary K) project engr Elastic Stop Hut
46 Whitney Rd Short Hills (M) ⊕ 379-5417
STOLOFF Marvin H (Iris F) 15 Oval Rd (M) ⊕ 379-9521
STOLTE Edmund J (Alma G) retired 295 Millburn Av (#2) (M) 467-0442
STONE H & CO LTD Harvey Stone mgr 321 Millburn Av (#4&5) (M) 379-7535
STONE Robert E 33 Jefferson Av Short Hills (M) 467-100B
STOP & SHOP Daniel McGivney mgr 778 Morris Tpk Short Hills (M) 376-7141
STOPHEL William A (Mary R) transcriber 17 Birchwood Dr Short Hills (M) ⊕ 379-4082
STOREY Gail L 422 Millburn Av (M) 376-6586
STOREY John T (Agnes L) trk drvr P Ballantine & Sons 422 Millburn Av (M) ⊕ 376-6586
STORK CLUB MATERNITIES 55 Main (M) 379-6606
STORY Greta M 47 Windemere Terr Short Hills (M) .....
STOSS Michael (Anne) slsmn 58 Winthrop Rd Short Hills (M) ⊕ .....
STOUDER Michael D 10 Ridge Terr Short Hills (M) .....
STOUDER Robert M 10 Ridge Terr Short Hills (M) .....
STOUDER Robert P (Dorothy B) acct Radio Corp of America
10 Ridge Terr Short Hills (M) ⊕ 379-7168
STOUTENBURGH William J Jr (Helen M) stock broker Cuniff Romaine & Stoutenburgh
27 Merrywood Ln Short Hills (M) 376-4804
STOVALL Agnes H 83 Stony Ln Short Hills (M) ⊕ 379-3941
STRAKA Edna 195 Main (#2C) (M) 467-1796
STRASSNER Pamela W 7 Western Dr Short Hills (M) .....
STRATTON George F Jr emp real estate 16 Joanna Way Short Hills (M) 376-4336
STRATTON GEORGE F JR REAL ESTATE 266 Essex (M) 376-7525
STRAUS Arthur retired 38 Lakeside Dr Short Hills (#A) (M) 376-3025
STRAUSS Herman (Helen) bondsman Lehigh Bonding
48 Lakeside Dr Short Hills (#A) (M) 379-1699
STRAUSS R F 218 Millburn Av (M) 376-695B
STRECKFUSS John F Jr (Joan K) 33 Undercliff Rd (M) ⊕ 379-9030
STRICKLER Robert W 52 Jefferson Av Short Hills (M) ⊕ 379-7670
STROGER Jeffery 77 Undercliff Rd (M) 376-7041
STROH William (Anne) ownr William Stroh Co 9 Sinclair Terr Short Hills (M) ⊕ 379-7288
STROHMEYER & ARPE INC 89 Millburn Av (M) 761-7600
STRONG Alison student 456 Wyoming Av Wyoming (M) 379-2553
STRONG John student 456 Wyoming Av Wyoming (M) 379-2553
STRONG Lawrence W student 456 Wyoming Av Wyoming (M) 379-2553
STRONG Richard W (Patricia) news editor Newark Star Ledger
456 Wyoming Av Wyoming (M) ⊕ 379-2553

St ROSE OF LIMA ROMAN CATHOLIC CHURCH

MSGR. HAROLD A MURRAY PASTOR
52 SHORT HILLS AV SHORT HILLS (M) 379-3912

STROUD Robert R (Caroline) asst to pres Mutual Ins Co of NY
241 Old Short Hills Rd Short Hills (M) ⊕ 379-2239
STROUSE S 33 Fairfield Dr Short Hills (M) 376-0B52
STROUSE Susan L 33 Fairfield Dr Short Hills (M) .....
STRUBBE Beverly R 205 Hobart Av Short Hills (M) 376-2343
STRUBBE EDWARD A DDS dentist 205 Hobart Av Short Hills (ofc) (M) 379-6454
STRUBBE Edward A DDS (Ruth M) dentist 205 Hobart Av Short Hills (res) (M) ⊕ 376-2343
STRUBBE May A 19 Brookside Dr Short Hills (M) .....
STRULOWITZ LEONARD DDS dentist 150 Main (M) 467-2288
STUART James B (Caroline E) exec vice pres Kinney Shoes
11 Fairfield Dr Short Hills (M) ⊕ 376-7344
STUART Merle housekeeper 15 Watchung Rd Short Hills (M) 379-3793
STUART Robert J (Geraldine C) emp US Govt 93 Mountain Av Wyoming (M) ⊕ 763-3845
STUART TRAVEL Stuart Zucker 357 Millburn Av (M) 467-1110
STUDIO FOUR 175 Millburn Av (M) 376-5096

© Johnson Publishing Company, Inc. 1981

STULTZ Harold L (Ruth) patent atty Curtis & Morris
37 Hillside Av Short Hills (res) (M) ⊕ 376-6385
STULTZ Harold L Jr 37 Hillside Av Short Hills Millburn (M) 376-6385
STULTZ Robert A 37 Hillside Av Short Hills (M) 376-6385
STULZ J Harry Jr (Georgia B) 42 Nottingham Rd Short Hills (M) ⊕ 376-1584
STULZ J M Whiting 74 W Wellington Av Short Hills (M) 467-8313
STULZ John M W III 42 Nottingham Rd Short Hills (M) 376-1584
STULZ Joseph H 42 Nottingham Rd Short Hills (M) 376-1584
STUMBACK Celine 271 S Forest Dr Short Hills (M) ⊕ 379-6846
STUMPF William A 68 Mountain View Rd (M) .....
STURCHIO Edward A 75 Lake Rd Short Hills (M) .....
STURCHIO Malcolm (Marianne) tchr Farleigh Dickenson University
20 Hobart Av Short Hills (M) ⊕ 467-9565
STURCHIO Neil C 20 Hobart Av Short Hills (M) 467-9565
STURM Alan S (Susan B) slsmn Brookdale Deli & Liquors 27 Oakdale Av Wyoming (M)
⊕ 763-3440
STURM Leo (Mildred B) slsmn Federal Wine & Liquor Co 20 Rahway Rd (M) ⊕ 379-9015
STURM Michael P 20 Rahway Rd (M) 379-9015
STYERS Walter W (Margaret) 73 Highland Av Short Hills (M) ⊕ 376-6874
SUBURBAN BAKE SHOP 269 Millburn Av (M) 376-4393
SUBURBAN CARPETS Henry Ricklis 308 Millburn Av (M) 376-3806
SUBURBAN COCKTAIL LOUNGE INC 195 Hartshorn Dr Short Hills (M) 376-6202
SUBURBAN DESSERT SHOPPE Robert Swanson 269 Millburn Av (M) 376-4393
SUBURBAN OUTDOOR SERVICES 10 Arden Pl Short Hills (M) 376-0900
SUBURBAN PAINT & WALLPAPER CO INC Joseph J Marcketta pres Rocco O
Marketta treas 8 Main (M) 376-1055
SUBURBAN SHOP THE Jack Stein 319 Millburn Av (M) 376-1520
SUBURBAN TELEPHONE ANSWERING SERVICE 93 Main (M) 379-5716

SUBURBAN TRAVEL SERVICE

-BARBARA S LEDDY PRES. -INSTANT COMPUTERIZED SERVICE,
AIR, RAIL, TOURS & CRUISES- 114 ESSEX ST (M)..... 379-3600

SUBWAY HAIRCUTTERS 241 Millburn Av (M) 467-0477
SUBWAY THE Robert Castagno 241 Millburn Av (M) 467-0477
SUDY Joseph (Dorothy M) 35 Walnut Av (M) ⊕ 376-8640
SUDY JOSEPH & ASSOCIATES 35 Walnut Av (M) 376-8640
SUENDERHAFT W C 45 Short Hills Cir (#2B) (M) 467-8509
SUEZIA John (Carol) 933 Ridgewood Rd (M) ⊕ (3) 376-4889
SUGARMAN Beth A 41 Park View Dr (M) 376-3988
SUGARMAN Dora J 49 Oval Rd (M) .....
SUGARMAN Gilbert R MD (Doris) phys & surg 41 Park View Dr (res) (M) ⊕ 376-3988
SUGARMAN GILBERT R MD phys & surg 68 Essex (ofc) (M) 467-9440
SUITOVSKY David (Hilda R) 7 Lancer Dr Short Hills (M) ⊕ 376-4368
SUITS William H 15 Marion Av Short Hills (M) 379-4626
SULAT Eugenia B 34 Lake Shore S Dr Short Hills (#A) (M) .....
SULCER Gordon T 175 Western Dr Short Hills (M) 467-9692
SULICK Albert E (Rosalie) photographer 14 Winding Way Short Hills (M) ⊕ 376-7060
SULICK Janet 14 Winding Way Short Hills (M) 376-7060
SULICK Lorraine student 14 Winding Way Short Hills (M) 376-7060
SULLIVAN Andrew J (Eileen) 21 Park Cir Short Hills (M) ⊕ 376-7618
SULLIVAN B J 716 Ridgewood Rd Wyoming (M) ⊕ 763-7640
SULLIVAN Barbara D 716 Ridgewood Rd Wyoming (M) 763-7640
SULLIVAN Barry J emp Neil S Sullivan Ltd 460 Long Hill Dr Short Hills (M) 379-3028
SULLIVAN Daniel T emp Neil S Sullivan Ltd 460 Long Hill Dr Short Hills (M) 379-3028
SULLIVAN Edwin W (Harriet M clk 1st Nat'l State Bk of Elizabeth) emp Williams
Service Inc 44 Winding Way Short Hills (M) ⊕ 379-4777
SULLIVAN Evelyn P 37 Great Hills Terr Short Hills (M) ⊕ 379-5498
SULLIVAN James student 9 Fenton Dr Short Hills (M) 379-6124
SULLIVAN James E (Therese N) adv mgr Wall State Journal
44 Campbell Rd Short Hills (M) ⊕ 376-2285
SULLIVAN Judith a clk Natl Broadcasting Co 44 Winding Way Short Hills (M) 379-4777
SULLIVAN Judy student 37 Great Hills Terr Short Hills (M) .....
SULLIVAN Kevin 53 Baltusrol Wyoming (M) 376-4396
SULLIVAN Kevin M 460 Long Hill Dr Short Hills (M) 379-3028
SULLIVAN Michael (Anna) retired 41 Spenser Dr Short Hills (M) .....
SULLIVAN Nancy student 37 Great Hills Terr Short Hills (M) .....
SULLIVAN Neil S (Elizabeth) emp Neil S Associates Ltd
460 Long Hill Dr Short Hills (M) ⊕ 379-3028
SULLIVAN Neil S Jr (Elizabeth) emp Neil S Associates Ltd 44 Blaine (M) ⊕ 467-0563
SULLIVAN T L 168 Highland Av Short Hills (M) .....
SULLIVAN Walton R (Ann L) 2264 Main (M) 467-3295
SULMAN Harold L (Dede) buyer ABC Records 50 Canoe Brook Rd Short Hills (M) 379-7078
SULZMAN Rubin (Pauline) emp Max Tavern 26 Haran Cir (M) ⊕ 376-1906
SUMAS William P (Claire) slsmn 281 Long Hill Dr Short Hills (M) ⊕ .....
SUMMERS Edwin 20 Ridge Terr Short Hills (M) 379-1572
SUMMERS May B 5 Wyoming Village (#1D) (M) 762-0345
SUMMIT AVSE & NE TO DEAD END) (Marie C) bricklayer 0 (M) ⊕ 763-1174

SUMMIT & ELIZABETH TRUST COMPANY

367 SPRINGFIELD AV 522-8400
26 MORRIS-ESSEX TURNPIKE SHORT HILLS (M) 522-8571
15 SOUTH ST VILLAGE SHOPPING CENTER NEW PROVIDENCE .. 522-8546
145 SNYDER AV BERKELEY HEIGHTS 522-8535
PHONE FOR A LOAN 522-3730
CHECKING ACCOUNT SERVICES 522-3600
FOR GENERAL INFORNMATION 522-8400

SUMMIT DOG & CAT HOSPITAL

DR WILLIAM P DARROW VET
DR JAMES M DORNEY VET
DR SUSAN W TOBIAS VET
DR MARC L LEVINE
DR JAN E ROTTENBERG VET
MORRIS TURNPIKE & MIDDLE AV PO BOX 99 273-2200

SUNSHINE Cynthia A 523 Wyoming Av Wyoming (M) .....
SUNSHINE Eric 523 Wyoming Av Wyoming (M) .....
SUNSHINE Martha 523 Wyoming Av Wyoming (M) ⊕ 379-4955
SURANO A M Jr 14 South Terr Short Hills (M) 376-4258
SUSKO Richard 1 Woodcrest Av Short Hills (M) 379-9576
SUSSMAN Harvey A (Marian)) 16 Windemere Terr Short Hills (M) 467-0858
SUSSMAN M 325 Wyoming Av Wyoming (M) 762-8249
SUSSMAN Ralph B (Ruth G) atty 895 Ridgewood Rd (res) (M) ⊕ 376-8410
SUTER S 41 W Wellington Av Short Hills (M) 376-5018
SUTER William P (Sandra H) stock broker 41 W Wellington Av Short Hills (M) ⊕ 376-5018
SUTTER Alfred 22 Blaine (M) 376-4987
SUTTER Winston B (Astrid C) slsmn Amer Standard Co
5 Midhurst Rd Short Hills (M) ⊕ 379-5714
SUTTER WINSTON B ASSOCIATES Winston B Sutter owner
5 Midhurst Rd Short Hills (M) 379-2479
SUTTON ENTERPRISES LTD 25 Hobart Gap Rd Short Hills (M) 376-8176
SUTTON Roger I (Jane D) vice pres Southern Silk Mills
50 Whitney Rd Short Hills (M) ⊕ 467-3745
SVERCHEK Nicholas J 936 Ridgewood Rd (M) ⊕ .....
SWABB Edward 92 Addison Dr Short Hills (M) 379-3548
SWABB Lawrence E (Gertrude) mgr Exxon Co 92 Addison Dr Short Hills (M) ⊕ (2) 379-3548
SWAIN David H (Emma) retired 306 White Oak Ridge Rd Short Hills (M) ⊕ (2) 379-4894
SWAIN David K Jr emp Swain Landscaping 306 White Oak Ridge Rd Short Hills (M) 379-4894
SWAIN LANDSCAPING David K Swain Jr 306 White Oak Ridge Rd Short Hills (M) 379-4894
SWAN Sara K 61 N Taylor Rd Short Hills (M) .....
SWAN Thomas F (Barbara H) ownr Thomas F Swan Co
52 Woodcrest Av Short Hills (M) ⊕ 376-4015
SWANSON Alison student 31 Audubon Ct Short Hills (M) 376-2777
SWANSON Allan E 31 Audubon Ct Short Hills (M) ⊕ 467-0868
SWANSON Allan E (Ann P emp Saks Fifth Av) emp Edward E Miller
31 Audubon Ct Short Hills (M) ⊕ (4) 376-2777
SWANSON Ben student 28 Tioga Pass Short Hills (M) 379-1367
SWANSON Ben L (Mary J) emp Brown-Boveri 28 Tioga Pass Short Hills (M) ⊕ (2) 379-1367
SWANSON Christopher student 31 Audubon Ct Short Hills (M) 376-2777
SWANSON Donald C 25 Hemlock Rd Short Hills (M) 376-8834
SWANSON Joe C student 28 Tioga Pass Short Hills (M) 379-1367
SWANSON John student 28 Tioga Pass Short Hills (M) 379-1367
SWANSTROM Bjorn I (Harriet) retired 23 West Rd Short Hills (M) ⊕ (2) 376-7031
SWANSTROM Erik emp Stoney Brook Country Club 23 West Rd Short Hills (M) 376-7031
SWANTIC Frank E (Christine) garden manager Stephens Miller 20 Church St (#A) (M) 376-7615
SWANTIC Michael student 20 Church St (#A) (M) 376-7615
SWANTIE Frank (Dorothy) 20 Church (# A) (M) .....
SWANTIE Frank Jr 20 Church St (#A) (M) 379-2685
SWARDEN Edward J (Carlotta) analyst Chase Manhattan Bank
411 Wyoming Av Wyoming (M) ⊕ 763-0814
SWARTZ Catherine A 15 Twin Oak Rd Short Hills (M) 376-2319
SWARTZ Craig student 15 Twin Oak Rd Short Hills (M) 376-2319
SWARTZ Thomas J (Ann sales assoc Degman Co) pres Thomas Textile
15 Twin Oak Rd Short Hills (M) ⊕ (2) 376-2319
SWARTZ Tom asst v pres EF Hutton 15 Twin Oak Rd Short Hills (M) 376-2319
SWEENEY Berton A (Dorthy) retired 24 Lakeside Dr Short Hills (#B) (M) (2) 379-3905
SWEENEY Dorothy 24 Lakeside Dr Short Hills (#B) (M) 379-3905
SWEENEY Emma J 38 Browning Rd Short Hills (M) ⊕ 376-5516
SWEENEY Marie 49 Cambridge Dr Short Hills (M) .....
SWEENEY Mark student 15 Arden Pl Short Hills (M) 376-0142
SWEENEY Matthew J (Dorothy V) engr Sears & Roebuck Co
15 Arden Pl Short Hills (M) ⊕ 376-0142
SWEENEY Matthew J III student 15 Arden Pl Short Hills (M) 376-0142
SWEENEY Patricia nurse Overlook Hosp 15 Arden Pl Short Hills (M) 376-0142
SWEENEY Robert E consultant 38 Browning Rd Short Hills (M) .....
SWEENEY Thresa A student 15 Arden Pl Short Hills (M) 376-4834
SWEETWINE Inez J emp Thomas L Chrystie 77 Knollwood Rd Short Hills (M) .....
SWENSON Mary E student 11 Wordsworth Rd Short Hills (M) 379-4468
SWENSON Paul W (Jessie) retired 2 Andover Dr Short Hills (M) ⊕ (2) 379-5448
SWENSON Victor 330 Essex (M) 467-2439
SWENSON Victor H Jr (Gertrude D) pres B H Swenson & Co Inc
11 Wordsworth Rd Short Hills (M) ⊕ 379-4468
SWETT Elizabeth retired 19 Bailey Rd Wyoming (M) ⊕ 763-0576
SWETT Joseph A retired Bailey Rd Wyoming (M) ⊕ 763-0576
SWIFT & CO James E Norris mgr 636 Morris Tpk Short Hills (#3A) (M) 379-6851
SWIFT & CO NEW YORK REGIONAL OFFICE 636 Morris Tpk Short Hills (M) 379-6502
SWIFT DAIRY & POULTRY CO NY REGIONAL OFFICE
636 Morris Tpk Short Hills (M) 376-5900
SWINDELL John T (Kay) mgr of Eastern Div RR Donnelly & Sons
5 Great Oak Dr Short Hills (M) ⊕ (4) 379-7591
SWITZLER Janice W emp Robert Campbell Jr 75 South Terr Short Hills (M) .....
SWITZLER Janice W emp Robert Campbell Jr 75 South Terr Short Hills (M) .....
SWOLAK Peter A (Kathrine) retired 11 Great Hills Terr Short Hills (M) ⊕ (2) 379-2164
SWYER Daniel (Beatrice) emp City Hall Industrial Supply
34 Hilltop Rd Short Hills (M) ⊕ 467-3990
SYCIARZ Edward C (Patricia F) vice pres Smith Barney & Co
21 E Pine Terr Short Hills (M) ⊕ 379-6448
SYCOR INC SALES OFFICE Hugh Flannery mgr
636 Morris Tpk Short Hills (#3B) (M) 379-4434
SYDELL Gerald A DDS (Rosalind) dentist 47 Harvey Dr Short Hills (res) (M) ⊕ 379-9181
SYDELL Gerald DDS 47 Harvey Dr Short Hills (res) (M) 467-1348
SYDELL Janice Dr physician 81 Mohawk Rd Short Hills (M) ⊕ (2) 379-6690
SYDELL Philip DDS (Janice physician) dentist 81 Mohawk Rd Short Hills (res) (M) ⊕ .. 379-6690
SYLVESTER Frederick F (Anne pres Anne Sylvester's Realty Corner)
pres F F Sylvester Assoc 78 Farley Rd Short Hills (M) ⊕ 379-5580
SYME Bruce C 23 Meeker Pl (M) 379-4918
SYME Campbell D Jr (Marion D) tool mkr Litton Industries 23 Meeker Pl (M) ⊕ 379-4918
SYME Elizabeth cafeteria worker ARA 23 Meeker Pl (M) .....
SYME John D 23 Meeker Pl (M) 379-4918
SYMONDS Francis C retired 25 Kenilworth Dr Short Hills (M) ⊕ 379-4667
SYNDOR Joseph H Jr (Louise R) mgr manpower planning Exxon
24 Highland Av Short Hills (M) ⊕ 467-3172
SYNERGO INC 86 Chestnut Wyoming (M) 379-7514
SYRACUSE P F DR 75 Main (M) 376-0150
SZEGO Carl (Constance) retired 157 Mytle Av Wyoming (M) (2) 376-6598
SZEM P J 161 Sagamore Rd Wyoming (M) 763-7480
SZEM Paul (Barbara) tchr Bd of Educ 26 Bodwell Terr (M) ⊕ (2) 376-0519
SZERLIP Herbert (Lillian) insurance 7 Saratoga Way Short Hills (M) ⊕ (2) 376-1185
SZERLIPT CO insurance Herbert Szerlipt ownr 4 Taylor (M) 467-0400
SZPARA Caroline retired 82 Rector (M) ⊕ 376-5279
SZPARA Edward J (Josephine J) retired 151 Millburn Av (M) ⊕ .....

© Johnson Publishing Company, Inc. 1981

T

TAAFFE William T (Mary B) asst dir Dairymen's League Cooperative Assn
18 Ocean (M) (3) 376-0197
TABATCHNICK Justin (Jill) mgr Tabatchnick's Smoke House
190 Millburn Av (#1F) (M) .....
TABATCHNICK Seymour (IsabelL) ownr Tabatchnick Smoke Fish Store
341 Wyoming Av Wyoming (M) ⊕ (3) 763-2231
TADDEO Peter Dr physician 151 Lawrence Dr Short Hills (res) (M) .....
TAFT Sigmund C (Viola A) social wkr City of New York 46 Undercliff Rd (M) ⊕ (3) 379-2570
TAGLIABUE James student 26 Ocean (M) 376-2649
TAKE-ALONG GOURMET Ira Saite & Michelle Zaite co-ownrs 61 Main (M) 379-3773
TALANCZUK Walter (Tanya N) civil engr A A Matthews Co
36 Martindale Rd Short Hills (M) ⊕ .....
TALCOTT Carol adv secy Baton Barton Thurson Osborne
32 S Lake Shore Dr Short Hills (M) .....
TALCOTT Preston asst dept mgr Bloomingdales 32 S Lake Shore Dr Short Hills (M) ....
TALCOTT Thayer (Margaret L) retired 32 S Lake Shore Dr Short Hills (M) ⊕ 379-6721
TALCOTT Thayer Jr banker First Natl State Bank
32 S Lake Shore Dr Short Hills (M) .....
TALESNICK DAVID CPA 68 Essex (M) 376-4800
TALISMAN Clarence A atty (Mina) 91 Mountain View Rd (res) (M) 379-9005
TALKOW Philip 15 Morning Side Ct Short Hills (M) ⊕ .....
TALL FASHIONS Gertrude Certner ownr 356 Millburn Av (M) 467-0607
TALLMADGE William F (Bettezana) 27 E Hartshorn Dr Short Hills (M) ⊕ .....
TAMBURR Albert A 16 Highland Av Short Hills (M) ⊕ .....
TAMMAN Zak (Greta) 356 Hartshorn Dr Short Hills (M) ⊕ .....
TANENBAUM Morris (Charlotte S) assoc Bell Labs 74 Falmouth Short Hills (M) ⊕ (2) 376-5393
TANGUAY Donald (Anita real estate) ownr Chemicals Sales
26 Crescent Pl Short Hills (M) ⊕ (3) 376-4177
TANGUAY Ivy student 26 Crescent Pl Short Hills (M) 376-4177
TANNE BEA REAL ESTATE Bea Tanne owner 308 Millburn Av (M) 379-1661
TANNENBAUM Jerome (Rita) retired 6 River Ln (M) ⊕ (2) 376-3021
TANSEV J Donald (Marie fixed income specialist Goldman Saks) invoice banker E F
Hutton 5 Pinewood Ct Short Hills (M) ⊕ (2) 376-4852
TANSEY AUSTIN W DR phys & surg 85 Woodland Rd Short Hills (ofc) (M) 376-2900
TANSEY James P (Janet A) firefighter MFD 48 Cypress Wyoming (M) ⊕ (2) 763-02B2
TANSEY Marie A 94 Highland Av Short Hills (M) ⊕ 379-4947
TANSEY Wm A (Maida)) 300 Lupine Way Short Hills (M) ⊕ (2) 376-4160
TANSILL Robert (Alice M) textile wkr Cone Mills
270 White Oak Ridge Rd Short Hills (M) ⊕ (4) 379-3026
TANT Colin P (Audrey G) trader Gill & Duffus 46 Crescent Pl Short Hills (M) ⊕ (2) 376-5106
TAPPEN Henry C retired 15 Elsway Rd Short Hills (M) ⊕ 379-5271
TARANI Anna student Bailey Rd Wyoming (M) 761-6515
TARANI Dominick (Maria) Bailey Rd Wyoming (M) ⊕ (3) 761-6515
TARANI Tina student Bailey Rd Wyoming (M) 761-6515
TARDIFF Charles N (Jean C) retired 12 W Pine Terr Short Hills (M) ⊕ (2) 376-8376
TARULLO Daniel (Mary) carpenter 50 Rector (M) (2) 376-4067
TASSINARI Arnaldo (Barbara) group marine supt
112 Canoe Brook Rd Short Hills (M) ⊕ (4) 379-7424
TAUB Allan H (Gwen S) 17 Great Hills Terr Short Hills (M) ⊕ .....
TAVAFOGGHI Amir Dr (Vida physician) physician
945 S Orange Av Short Hills (res) (M) ⊕ (4) 467-3968
TAVANI D Bailey Rd Wyoming (M) 761-6515
TAYLOR Charles B (Jennie L) retired 61 Whitney Rd Short Hills (M) ⊕ 376-0012
TAYLOR Donald W (Esther L) retired 66 Whitney Rd Short Hills (M) ⊕ (2) 379-4750
TAYLOR Harold B (Marilyn W) 89 Maple Wyoming (M) ⊕ 762-9151
TAYLOR Helen retired 277 S Forest Dr Short Hills (M) 376-5542
TAYLOR James H (Beverly) mgr National Biscuit Co 69 Coniston Rd Short Hills (M) ⊕.. 376-2238
TAYLOR John S (Nancie B) sls engr MW Kellog Co
44 Canoe Brook Rd Short Hills (M) ⊕ (2) 376-1750
TAYLOR Nancie B ownr Nancie B Taylor Agency 44 Canoe Brook Rd Short Hills (M) 376-1750
TAYLOR Ruth G tel opr Tel Co 103 Main (M) 376-1548
TAYLOR Sally C 44 Canoe Brook Rd Short Hills (M) .....
TEAGUE Burton W (Sally)) retired 11 Merrywood Ln Short Hills (M) ⊕ 379-3052
TECHNICAL SUPPORT SERVICES contract personnel engr Donald Kapouf pres
374 Millburn Av (M) 376-9000
TEESE Philip A (Lorraine M) ins agt Garibaldi Ins Co 88 Stewart Rd Short Hills (M) ⊕
TEICHMANN William J (Alice) mgr Skyline Inc 55 Slayton Dr Short Hills (M) ⊕ (4) 376-B754
TELISCHAK Alex H (Charlotte S) 130 Fairfield Dr Short Hills (M) ⊕ (2) 376-8422
TELISCHAK James E student 130 Fairfield Dr Short Hills (M) .....
TELL ROBERT H Robert Tell 225 Millburn Av (M) 467-0B0B
TELTSER Alberta L 42 Seminole Way Short Hills (M) .....
TELTSER Edward (Bernice G) acct 42 Seminole Way Short Hills (M) ⊕ .....
TELTSER Patricia C retired 400 Wyoming Av Wyoming (M) 763-2684
TEMPLETON Bonner H (Gale H) chemical engr Socony Motor Oil Co
94 Tennyson Dr Short Hills (M) ⊕ .....
TENORE Frank J (Margaret M) letter carrier Maplewood PO
77 Myrtle Av Wyoming (M) ⊕ (3) 376-5394
TENZER N 44 Winthrop Rd Short Hills (M) 376-0845
TEPPER Bruce S 55 Talbot Ct Short Hills (M) 467-9482
TEPPER Harry F (Natalie) emp Equity Funding Corp 59 Pilgrim Rd Short Hills (M) ⊕.... 376-8036
TEPPER Sidney (Helen L) engr 24 Edgewood Terr Wyoming (M) ⊕ (3) 763-4723
TEPPERMAN Peter (Pat) 350 Hobart Av Short Hills (M) ⊕ (3) 376-9249
TERHUNE Eugenia retired 806 Morris Tpk Short Hills (#3P8) (M) 379-1637
TERONO Anthony M (Filomena M) retired 36 Willow (M) (2) 379-4219
TERRACE Ralph DDS (Barbara Y) 149 Old Short Hills Rd Short Hills (res) (M) ⊕ (4) .. 379-3313
TERRACE RALPH dentist 149 Old Short Hills Rd Short Hills (ofc) (M) 379-5353
TERREGINO Joseph (Christine) clk 9 Oakdale Av Wyoming (M) ⊕ (4) 762-3399
TERRY Kathryn K 63 Dorison Dr Short Hills (M) ⊕ .....
TERRY Saul 15 Hillside Av Short Hills (M) 376-6669
TERSHAKOSEC Basil Reidel & Perier 72 Mountain View Rd (M) 467-2349
TESTA Joseph A (Carrie D) retired 930 S Orange Av Short Hills (M) ⊕ .....
TESTA Michael Jr MD (Grace) phys Riverview Hosp
180 Old Short Hills Rd Short Hills (res) (M) ⊕ (3) 376-6532
TESTA Michael R 180 Old Short Hills Rd Short Hills (M) 376-6532
TETAZ F A 745 Ridgewood Rd Wyoming (M) 763-2995
THALL Samuel (Libby J) 20 Undercliff Rd (M) ⊕ (2) 467-0507
THAMM Conrad E (Mary F) systems analyst Foster Livingston Wheeler
281 Millburn Av (#12A) (M) .....
THARAUD Justin 132 Myrtle Av Wyoming (M) 379-1584
THARRINGTON Robert W (Shirley) 8 Arlene Ct Short Hills (M) ⊕ (2) 467-2685
THAYER Gordon N (Doris M) v pres Bell Labs 57 Seminole Way Short Hills (M) ⊕ (4) 376-0380
THE GRAPHIC GALLERY Ted Schwartz owner graphic art gallery
329 Millburn Av (M) 467-0770
THE WHOLE TOMATO 519 Millburn Av (M) 376-7580
THERESA Nicky (Theresa) 95 Main (M) (3) 467-8920
THERMENOS Michael emp Millburn Diner 450 Millburn Av (M) 467-2196
THIELE William R (Cheryl R) banker First National City Bank
20 Knollwood Rd Short Hills (M) ⊕ (2) 379-2371
THIELITZ Herbert O (Kathaleen A) printer Georgian Press
4 Inverness Ct Short Hills (M) ⊕ (3) 379-2144
THIERRY ASSOCIATES Mr Thierry ownr 2 Thackeray Dr Short Hills (M) 379-1118
THIERRY Theo R wonr Thierry Assoc 2 Thackeray Dr Short Hills (M) ⊕ 379-5429
THIRD PERSON CONSULTANTS Robert Cornfeld & Victoria Giunta ownrs
508 Millburn Av (M) 376-3056
THOMAS Anthony (Alberta E) constn wkr 24 Blaine (M) ⊕ (2) 376-7454
THOMAS Charles T (Joan M) acct exec 23 Dorset Ln Short Hills (M) ⊕ (4) 376-7189
THOMAS Dominick retired 15 Church (M) ⊕ 376-0748
THOMAS Elmer E (Elisabeth D) asst secy Englehard Industries
15 Hobart Av Short Hills (M) ⊕ (3) 376-5912
THOMAS Elmer E III mach Englehard Inc 15 Hobart Av Short Hills (M) 376-5912
THOMAS Howard J (Mary E) div marketing mgr Westinghouse Electric Co
443 Long Hill Dr Short Hills (M) ⊕ (2) 379-2317
THOMAS Lucy A clk Acme Market 15 Church (M) 376-0748
THOMAS Paul W (Sharon R) marketing mgr 73 Stony Ln Short Hills (M) ⊕ (2) 376-2483
THOMAS PITOSCIA DR internal medicine 280 White Oak Ridge Rd Short Hills (M) 379-5055
THOMAS William J (Marie A) clk Western Electric Co 408 Millburn Av (M) ⊕ (4) 376-2535
THOMASES Jeffrey (Elizabeth emp Arobic Dance Studio)
180 Long Hill Dr Short Hills (M) ⊕ (4) 376-6282
THOMPSON Earl C (Virginia) retired 91 Minnisink Rd Short Hills (M) ⊕ (2) 376-3580
THOMPSON HENRY P INC R Donald pres 21 Bleeker (M) 467-1450
THOMPSON Joyce housekeeper 17 Farmstead Rd Short Hills (M) .....
THOMPSON Norman J 17 Bodwell Terr (M) 376-2781
THORNTON M R 222 Millburn Av (M) 376-3136
THORPE Gary 11 Short Hills Av Short Hills (M) 467-9258
THRIFT SHOP ACT II 105 Main St (M) 376-0048
TICHENOR Edward A (Bessie C) retired 18 Taylor (M) ⊕ (2) 376-0768
TICHENOR IRON & RAIL CO Lewis Wolfgang 22 Taylor (M) 376-0920
TICKET HUNTER THE ROCK CONCERT TICKET AGENCY 10 Ocean (M) 467-3280
TIENSCH Charles J (Ruth C) v pres Prudential Ins Co 3 Spenser Dr Short Hills (M) ⊕.... 379-3969
TIENSCH Patricia M program asst British Broadcasting Co
15 Short Hills Av Short Hills (M) 379-4328
TIENSCH Stephen C (Grace W) v pres Standard Tool & Mfg Co
2 Nottingham Rd Short Hills (M) ⊕ (2) 376-1146
TIERNEY D WILLIAM (Karen L) 20 Barberry Ln Short Hills (M) (2) .....
TIERNEY William M (Eleanor S) v pres Union Carbide Corp
20 Barberry Ln Short Hills (M) ⊕ (2) 376-2729
TIFFANY Earl H Jr (Margaret C) v pres 300 S Forest Dr Short Hills (M) ⊕ (2) 376-5466
TIGER HARVEY J JR 324 Millburn Av (M) 376-0469
TIGER Irving 52 Winthrop Rd Short Hills (M) 376-2760
TIGER Rick (Elaine) slsmn 52 Winthrop Rd Short Hills (M) ⊕ (3) 376-7760
TIGHE F 21 Duncan (M) .....
TIGHE Felice P 37 Blaine (M) .....
TIGHE James J (Helen A) retired 110 Greenwood Dr (M) ⊕ (2) 379-3624
TIGHE Jane K retired 59 Old Short Hills Rd Short Hills (M) ⊕ 376-2779
TIGHE Matthew I (Lois H) retired 16 Bodwell Terr Short Hills (M) ⊕ (2) 376-4535
TIGHE P Brian policeman MPD 92 Hobart Av Short Hills (M) .....
TIGHE Thomas A (Dorothy) retired 28 Great Hills Terr Short Hills (M) ⊕ (2) 379-2951
TIGHE Vincent C (Felice) retired 37 Blaine (M) ⊕ (2) 376-6083
TIGHE W Paul Jr (Nancy R) chief MPD 6 Duncan (M) ⊕ .....
TILLIS Alan C Dr phys 120 Millburn Av (ofc #201) (M) 467-1050
TILLIS Ken 9 Beechcroft Rd Short Hills (M) 467-0965
TILLIS S 9 W Beechcroft Rd Short Hills (M) .....
TILLISS Herbert 60 Nottingham Rd Short Hills (M) .....
TILP George E emp Tilp Industries 235 Hartshorn Dr Short Hills (M) ⊕ .....
TILP Peter self emp 31 Nottingham Rd Short Hills (M) 376-2995
TIMKEN Herman L (Marjorie E) pres Propeller Co 12 Park Rd Short Hills (M) ⊕ (3) 379-3091
TIMMES Joseph J (Eleanor C) prof N J College of Medicine & Surgery
2 Homestead Ct Short Hills (M) ⊕ (2) 376-0897
TIMPSON R D 55 Great Hills Rd Short Hills (M) 379-4391
TINA DAVIS INC Edith Poliszuk mgr 768 Morris Tpk Short Hills (M) 376-2626
TINGLER R G 16 Sunset Dr Wyoming (M) 761-5938
TIPLITZ Gary 176 Millburn Av (#36) (M) 376-5413
TIPLITZ Samuel 176 Millburn Av (M) 379-2985
TOBIA Anthony V (Rose A) mtcemn Town of Millburn 253 Main (M) (2) 376-5109
TOBIE W 116 Millburn Av (M) 376-2376
TOBIN Peter J (Mary) 29 The Crescent Short Hills (M) ⊕ (2) 376-0589
TOBIN Robert T 55 West Rd Short Hills (M) 379-2669
TOLUE Rocco (Beatrice) laborer 36 Spring (M) .....
TOLVE Nunzio (Mary P) retired 24 Mechanic (M) ⊕ (2) 376-0319
TOLVE U Rocco (Beatrice) constn wkr Local #526 36 Spring (M) ⊕ (2) 379-5750
TOMBYLL Ross J (Ann) retired 92 Hobart Av Short Hills (M) (2) 376-0179
TOMPKINS Betty T 36 E Hartshorn Dr Short Hills (M) ⊕ .....
TOOLAN John P (Kathleen) broker Hornblower & Weeks
38 Meadow Brook Rd Short Hills (M) ⊕ (2) 376-4187
TOOMAN E 7 Myrtle Av Wyoming (M) 761-7255
TOPF DRUGS Maurice R Carchman 219 Millburn Av (M) 376-1062
TOPLANSKY William (Ruth) emp leather 13 Reeve Cir Wyoming (M) ⊕ (2) 376-5170
TOPPER Walter (Anne M) sub sta opr Bendix Inc 38 Undercliff Rd (M) (3) 376-2798
TOPPING Edith M retired 51 Short Hills Cir (#2A) (M) 379-6120
TORGERSEN William R (Anne M) retired 258 Dale Dr Short Hills (M) ⊕ (2) 376-32B1
TORTORIELLO Michael W (Beatrice R) emp Chemicals 33 Walnut Av (M) ⊕ (2) 376-5737
TORTORIELLO Victor F 42 Lakeside Dr Short Hills (#A) (M) 376-8682
TOSATO Larry P (Anne M) retired 29 Maple Terr Wyoming (M) ⊕ (2) 762-4763
TOTAMS Ronald G 349 Old Short Hills Rd Short Hills (M) .....
TOTH Louis Jr 7 Short Hills Cir (#2B) (M) 376-8649
TOTO Domenic D student 12 Coleridge Rd Short Hills (M) 376-1827
TOTO Domenick D atty (Lorraine) 12 Coleridge Rd Short Hills (res) (M) ⊕ (2) 376-7280
TOTO Lorraine student 12 Coleridge Rd Short Hills (M) 376-7280
TOURILLE William H (Katherine E) broker 50 Spenser Dr Short Hills (M) ⊕ (3) 379-3625
TOWELL S Gilmer (Juli S) 96 Old Hollow Rd Short Hills (M) ⊕ (2) 467-0976
TOWEY R 82 Woodland Rd Short Hills (M) 467-9B72
TOWN & COUNTRY BUILDERS E Frank Bubet 297 S Forest Dr Short Hills (M) 376-3596

© Johnson Publishing Company, Inc. 1981

TOWN & COUNTRY DISPOSAL 251 Essex (M) 467-3086
TOWNE PHARMACY 196 Essex St (M) 376-6666
TOWNSEND P J 291 Main St (M) 467-9580
TOY DESIGN & DEVELOPMENT INC Sid Tepper ownr 24 Edgewood Terr Wyoming 762-7769
TOYOTA AGENCY 382 Millburn Av (M) 376-6960
TRACHMAN Irving S (Sheri G) retired 25 S Mountain Rd (M) ⊕ (2) 376-7477
TRACHMAN R 25 S Mountain Rd (M) 376-7061
TRACHTENBERG A 12 Farley Pl Short Hills (M) 376-1765
TRACHTENBERG I M 102 Mohawk Rd Short Hills (M) .....
TRACY Helen E retired 23 Mount Ararat Rd Short Hills (M) ⊕ 379-5423
TRACY Joseph A student 14 South Terr Short Hills (M) 376-4796
TRACY William I III student 14 South Terr Short Hills (M) 376-4796
TRACY William I Jr (Virginia I) adv 14 South Terr Short Hills (M) (3) 376-4796
TRAINA John J (Ann) emp MErit Protective Service 19 Arden Pl Short Hills (M) ⊕ (3) 379-2740
TRAINA Terri student 19 Arden Pl Short Hills (M) 379-2740
TRAINER Robert S (Alicia M) slsmn BEthlehem Steel Corp
40 Colonial Way Short Hills (M) ⊕ (4) 376-4795
TRAISTER James C (Janice E) purchasing agt Foster Wheeler Corp
24 Edgewood Terr Wyoming (M) ⊕ (3) 376-2920
TRANS CONTINENTAL SURPLUS LTD INC George C White pres 374 Millburn Av (M) 379-6580
TRATNYER Frank D (Lois A) internal revenue agt 70 Great Oak Dr Short Hills (M) ⊕ 379-7697
TRAUBMAN B 920 S Orange Av Short Hills (M) 992-5574
TRAUBMAN William Y (Bernice) 920 S Orange Av Short Hills (M) ⊕ (2) 376-8896
TRAVEL EASY 357 Millburn Av (M) 467-1110
TRAVEL HEADQUARTERS INC James R Mental pres Katherine N Mentel v pres secy
535 Millburn Av (M) 379-4343
TRAVERS Marlyn retired 56 Woodcrest Av Short Hills (M) ⊕ 376-1402
TRAVISANO Frank P (Nancy D) mfrs rep Darwin Phoenix Co
250 Dale Dr Short Hills (M) (3) 376-3773
TREITLER Theodore L (Victoria L) chemist FMC Inc 744 Ridgewood Rd Wyoming (M) .. 762-9320
TREMANTE James (Bonnie) emp Treas Dept Morgan Gaurentee Trust Co
1 Meadow Brook Rd Short Hills (M) ⊕ 379-1356
TRENGROVE ROSS W JR 16 Church (M) 376-1599
TRENGROVE Ross W Jr (Catherine E) painter 16 Church St (M) ⊕ (2) 376-1599
TRENTIN H G (Margaret) 29 Jefferson Av Short Hills (M) ⊕ (2) 379-2377
TRI-GRAPHIC LABEL CO W Zink G Ulrich & L Boyzeuski 35 E Willow (M) 467-3230
TRI-LINE ESSO Michael Bruno 589 Millburn Av (M) 379-9737
TRI-LINE EXXON Michael Bruno 622 Morris Av Short Hills (M) 376-3905
TRICARICO Jerry (Josephine) retired 28 Old Short Hills Rd Short Hills (M) ⊕ .....
TRIMBLE John C (Linda B) v pres Fidelity Union Trust Co
86 Knollwood Rd Short Hills (M) ⊕ (4) 376-0908
TRIMIGLOZZI FRANK A CPA 167 Parsonage Hill Rd Short Hills (ofc) (M) 379-5155
TRIMIGLOZZI Frank A acct (Rose) 167 Parsonage Hill Rd Short Hills (res) (M) ⊕ (4) 376-1777
TRINCANELLO Joseph A 378 White Oak Ridge Rd Short Hills (M) ⊕ .....
TRIOLO Charles J (Elizabeth W) slsmn 43 Blaine (M) (2) 376-0335
TRIPLE P HOLDING 120 Millburn Av (M) 376-2556
TRITSCH Bruce A (Lisa) 21 Oval Rd (M) ⊕ (2) 379-5887
TRITSCH Steven 21 Oval Rd (M) 379-7216
TRONCONE Ralph (Josephine) retired 5 Norwood Terr Wyoming (M) (2) 763-2687
TROWBRIDGE Ralph A (Lillian A) retired 312 White Oak Ridge Rd Short Hills (M) ⊕ 379-5464
TROXELL D Chase atty (Carol) 44 Windemere Terr Short Hills (res) (M) ⊕ (5) 376-2809
TRUE-FIT SHOE REPAIR Nunzie Occhuizzi 95 Main (M) 376-1579
TRUEGER Edward (Sara) chemical engr Triple R Industries
182 Parsonage Hill Rd Short Hills (M) ⊕ (4) 376-8175
TRUGMAN Richard N (Sheri K) 90 Maple Wyoming (M) ⊕ (4) 762-3980
TRUMPORE Kenneth M 34 Keats Rd Short Hills (M) 467-8964
TRYGG Irving A (Jane) emp ELTE Co 8 Shelley Rd Short Hills (M) ⊕ (2) 379-4870
TRYGG Karen student 8 Shelley Rd Short Hills (M) 379-4870
TRYGG Kenneth student 8 Shelley Rd Short Hills (M) 379-4870
TSEVTLIN V 190 Millburn Av (M) 376-2919
TSIGHIS Gabriel J (Flora) 365 Wyoming Av Wyoming (M) (2) 467-B359
TSIGHIS Peter (Laura) retired 365 Wyoming Av Wyoming (M) ⊕ (2) 376-6223
TSO C 167 Millburn Av (M) 467-3076
TSOUKALAS James 450 Millburn Av (M) 376-0685
TSUKAGOSHI S 41 Short Hills Cir (M) 379-4342
TUCKER Albert R (E Joan) mgr Colgate Polmolive Co 340 Oxford Dr Short Hills (M) ⊕ 376-3611
TUCKER Alfred (Celia) retired 176 Millburn Av (#16) (M) (2) 376-B510
Tucker Allen (Charlotte) retired 187 Long Hill Dr Short Hills (M) 376-4677
TUCKER Claudia E retired 31 Exeter Rd Short Hills (M) (2) 379-31B2
TUCKER Elaine B 7 Chestnut Pl Short Hills (M) ⊕ (3) 376-1143
TUCKER John P retired 31 Exeter Rd Short Hills (M) ⊕ 379-31B2
TULINSKI Edwin J (Helen) exec Exxon Corp 18 Fairfield Terr Short Hills (M) ⊕ (3) 379-2215
TULINSKI Patricia student 18 Fairfield Tert Short Hills (M) 379-2215
TULLY Paul C (Lynn) retired 30 Grosvenor Rd Short Hills (M) ⊕ (2) 376-B186
TULLY Travis G (Sara W) industrial slsmn 28 Whitney Rd Short Hills (M) ⊕ (4) 379-9539
TULMAN Bernard 20 Falmouth Short Hills (M) 467-9284
TUNSTEAD RICHARD H atty 225 Millburn Av (ofc) (M) 467-3500
TURELL Perry H (Joanne) marketing admn mgr Boeing Computer Services
34 Martindale Rd Short Hills (M) ⊕ (5) 376-1722
TUREN Nathan (Florence) self emp 62 Cambridge Dr Short Hills (M) ⊕ (2) 376-2787
TURF GRASS INC LaBarre & Schuch 30 Bleeker (M) 376-6060
TURK Michael A (Sue B) engr Western Elec Co 407 Hartshorn Dr Short Hills (M) ⊕ 376-7257
TURKUS Samuel Jr (Ernestine) retired 38 Athens Rd Short Hills (M) ⊕ (2) 467-8055
TURNER Andrew J (Caroline S) sls exec 106 Knollwood Rd Short Hills (M) ⊕ (4) 379-4922
TURNER Gloria retired 30 Keats Rd Short Hills (M) ⊕ 467-8152
TURNER John A (Audrey R) ownr John A Turner Agency 449 Wyoming Av Wyoming 379-4950
TURNER Peter M (Olga) banker 15 Chaucer Rd Short Hills (M) ⊕ (4) 376-8634
TURNER Robert C (Gail) firefighter MFD 22 Norwood Terr Wyoming (M) (2) 762-0437
TUROFF Murray 10 South Terr Short Hills (M) 467-8969
TURRELL Richard H (Sally W) asst v pres Fiduciary Trust Co
26 Hobart Gap Rd Short Hills (M) ⊕ (3) 376-4237
TURTLETAUB Allan (Beatrice) self emp 65 Dorison Dr Short Hills (M) ⊕ (2) 379-7707
TUSSAH CO INC 720 Morris Tpk Short Hills (M) 467-0249
TUSTIN Kenneth J (Robin) carp 6 Rosedale Av Wyoming (M) ⊕ (4) 763-0727
TUSTIN Margaret retired 48 Linden St Wyoming (M) ⊕ 376-1282
TUTELA ARTHUR C MD 902 S Orange Av Short Hills (ofc) (M) 376-8497
TUTTLE Frank M Jr (Nancy B) emp Tel Co 25 Barberry Ln Short Hills (M) ⊕ (4) 376-1351
TUXEDO BOND & SECURITIES CO 159 Millburn Av (M) 379-7393
TWAITS Clifford C (Dorothy D) ins underwirter Maryland Casualty Co
285 Lupine Way Short Hills (M) ⊕ (2) 376-2368
TWAITS Linda D 285 Lupine Way Short Hills (M) 376-2368
TWARDUS Theodore (Jean) emp US Govt 78 Tennyson Dr Short Hills (M) ⊕ (4) 379-2522
TWOHIG Ruth F retired 76 Woodland Rd Short Hills (#4B) (M) 379-4329
TWOHY J Gregory (Elizabeth) 56 Great Oak Dr Short Hills (M) ⊕ .....
TWOKY Mary Jo student 56 Great Oak Dr Short Hills (M) .....
TWOMBLY Doane atty (Betty B) 101 South Terr Short Hills (res) (M) ⊕ (2) 379-4980
TYMS David J (Margaret E) policeman MPD 225 Sagamore Rd Wyoming (M) ⊕ .....

U

U-HAUL CO 734 Morris Tpk Short Hills (M) 467-0033
UCKO Lloyd (Bonnie) 305 Glen Av Short Hills (M) ⊕ (4) 467-9796
UELLNER William A 291 Millburn Av (#1) (M) 379-2B24
UFFELMAN Walter N (Ruth E) 338 Wyoming Av Wyoming (M) ⊕ (2) 763-2180
UKEILEY Norman 62 Colonial Way Short Hills (M) 467-9649
ULLMAN Charles L (Judith C) 16 Kilmer Dr Short Hills (M) ⊕ (2) 379-1160
ULMER Fred (Cornelia A) retired 9 Pinewood Ct Short Hills (M) ⊕ (2) 379-4999
ULRICH Roy Arnold (Marjorie J) retired 39 Whitney Rd Short Hills (M) ⊕ (2) 379-2105
UNDERWOOD George B (Priscilla E) emp Underwood Mortgage & Title Co
86 Woodfield Dr Short Hills (M) ⊕ (2) 379-3160
UNDERWOOD John F student 37 Mohawk Rd Short Hills (M) .....
UNDERWOOD Wilson M (Cornelia F) senior v pres NY Life Ins Co
37 Mohawk Rd Short Hills (M) ⊕ (2) 376-3219
UNGER Adrian atty (Jeanne) 50 Montview Av Short Hills (res) (M) ⊕ (4) 376-3326
UNGER Joseph (Rita) retired 32 Rector (M) (2) 376-7993
UNIFORM SHOW CASE THE Paula Jacobson & Shirley Goldstein 339 Millburn Av (M) 379-3172

UNION MOTOR LODGE THE
-MOTEL & RESTAURANT, CONFERENCE ROOMS-
2735 RT 22 UNION 687-8600

UNITED STATES GOVERNMENT FEDERAL BUREAU OF INVESTIGATION
1 MARKET ST GATEWAY BLDG NEWARK 622-5613

UNTERKOFLER Joseph (Helen P) 10 Arden Pl Short Hills (M) ⊕ (2) 376-3593
UNTRACHT Jack retired 53 Farmstead Rd Short Hills (M) 376-0945
UNTRACHT William (Gale E) emp East Co Auto Seat Covers
53 Farmstead Rd Short Hills (M) ⊕ (2) 376-0945
UPSHAW Robert W (Carolyn) asst dir intnatl Aetna Life & Casualty
40 Cambridge Dr Short Hills (M) ⊕ (4) 376-4092
URBAN Charles (Mildred) electrical engr Faratran Electric Co 44 Greenwood Dr (M) ⊕ .. 376-0640
URDANG A Albert 38 Fairfield Terr Short Hills (M) 467-3453
URGUHART James (Estella) cabinet mkr 425 White Oak Ridge Rd Short Hills (M) (2) .. 379-2055
URKEN Arnold B (Madeline) assoc prof Stephens Inst of Tech 65 Locust Av (M) ⊕ (4) 379-2306

V

V & V FITNESS CENTER INC Vincent J Bacchicchio pres Victor M Gonzalez v pres
treas 301 Millburn Av (M) 379-4230
VAIL William D (Adele S) 41 Northern Dr Short Hills (M) ⊕ (2) 376-5574
VALENTINE Edward 806 Morris Tpk Short Hills (M) 376-5634
VALLIS Salvatore P (Edna) contr 6 Rosedale Av Wyoming (M) ⊕ (4) 761-4298
VAN CLEVE Benjamin M (Editha R) retired 39 Delwick Ln Short Hills (M) ⊕ (2) 376-1589
VAN DUZER INTERIORS 72 Oak View Terr Short Hills (M) 467-1788
VAN GIEZEN Edward (Bernice) 16 W Pine Terr Short Hills (M) ⊕ .....
VAN NOTE Kathy student 1 West Rd Short Hills (M) 467-1593
VAN NOTE William G Jr (Eileen) ptnr Deloitt Haskins & Sells
1 West Rd Short Hills (M) ⊕ (3) 467-1593
VANDENBURG Meta retired 218 Millburn Av (#11A) (M) 376-0622
VANDER BECK Karl (Joan) retired 12 Cayuga Way Short Hills (M) ⊕ (2) 376-7687
VANDERBILT Stanton T (Anna S) retired 34 Exeter Rd Short Hills (M) ⊕ (2) 379-3413
VANDEVENTER Peter B (Josephine M) slsmgr Minnesota Mining Co
19 Addison Dr Short Hills (M) ⊕ (2) 376-3016
VANDEVENTER Peter B Jr student 19 Addison Dr Short Hills (M) 376-3016
VANDORN Daniel K 12 Gap View Rd Short Hills (M) 376-1401
VANGILDER F Dirck 75 Western Dr Short Hills (M) 467-1952
VANGILDER F Dirk (Joanne O) 12 Overlook Terr Short Hills (M) (2) 376-9038
VANGUARD ELECTRONICS Florian Stoop & George Schmitt 109 Main (M) 376-4910
VANHOUTEN Robert W (Martha T) retired 34 Addison Dr Short Hills (M) ⊕ (2) 376-8163
VANJAECKEL Bob (Jane) 109 Main (M) ⊕ (2) 379-4868
VANLAECKEN Urbain L (Mary E) retired 464 Long Hill Dr Short Hills (M) ⊕ (2) 376-8892
VANORMAN Francis (Elizabeth) retired 83 Old Short Hills Rd Short Hills (M) ⊕ (2) 379-3B16
VANPRAET John C (Mary) 474 White Oak Ridge Rd Short Hills (M) (2) 467-1726
VANSICKLE Frances B (Geraldine B) retired 65 Short Hills Av Short Hills (M) ⊕ (2) 379-773B
VANTASSEL Irene M meter maid MPD 22 Locust Av (M) ⊕ 376-3934
VANVLIET Bruce 62 W Wellington Av Short Hills (M) 376-6089
VANVOORHEES Helen R retired 56 Mechanic (#4B) (M) 376-6335
VARIETY FAIR Jack Massa mgr 323 Millburn Av (M) 467-2996
VARY E M 11 Martindale Rd Short Hills (M) 379-5110
VASILADIOTIS W L 94 Old Short Hills Rd Short Hills (M) 379-5943
VASQUES Joseph C (Dorothea F) retired 115 Fairfield Dr Short Hills (M) ⊕ .....
VAUGHAN A retired 9 Short Hills Cir (#1B) (M) 467-9620
VEDNTIS Anthony F (Catherine C) retired 20 Mechanic (M) (2) 379-3113
VELDON Charles A retired 246 Glen Av Wyoming (M) ⊕ .....
VELTEO Edwin A (Joyce) photo engraver Collier Graphic 16 Oakdale Av Wyoming (M) ... 762-5745
VELVETS INC Bx 165 Short Hills (M) 379-4272
VENNARD Keith L (Brenda) Ken-Lincoln Mercury 9 Midhurst Rd Short Hills (M) (3) 376-3574
VENTURI Silvio Jr 15 Lawrence Dr Short Hills (M) 379-6782
VERBEL Robert (Phyllis) tchr Bd of Educ 132 Short Hills Av Short Hills (M) ⊕ 467-3B23
VERDUCCI Frank (Joan) tchr Rutherford 11 Park View Dr (M) ⊕ (3) 376-8505
VERMEULE Catherine C retired 75 Coniston Rd Short Hills (M) ⊕ 379-3B1B
VERMEULE Cornelius C III mfr rep 75 Coniston Rd Short Hills (M) 379-381B
VERNICK Bernard M ins broker 32 Maple Terr Wyoming (M) ⊕ (4) 763-8455
VERNOTICO Michael 314 Glen Av Short Hills (M) 376-0B29
VESPA Angelo (Filomena) landscape gardener
608 White Oak Ridge Rd Short Hills (M) ⊕ (2) 376-7146
VESPA ELECTRIC 21 Church (M) 376-3191
VESPA Mario retired 21 Church (M) ⊕ 376-9240
VICTOR James M 51 Sagamore Rd Wyoming (M) 761-0240
VICTORINE Jacob (A June) mfg rep 11 Nottingham Rd Short Hills (M) ⊕ (2) 376-4232
VICTORINE Sarah retired 206 Millburn Av (M) 376-2430
VIDAL Stephen (Sue tchr Summit Bd of Educ) claims rep US Government
12 Dameo Pl Short Hills (M) ⊕ (2) 376-B722

© Johnson Publishing Company, Inc. 1981

VIERSCHILLING Clarence (Doris) emp Dave's Market 7 Rosedale Av Wyoming (M) .....
VIESER Milford A (Vera) v pres Mutual Benefit Life Ins Co
8 Shore Edge Ln Short Hills (M) ⊕ (4) 376-7766
VIGILANT INSURANCE COMPANY 51 John F Kennedy Pkwy Short Hills (M) 467-6000
VIGLIARDLD Kathleen B word processor Foster Wheelel 229 Main St (#3) (M) 467-1148
VIGLIARDLD Paula recpt Dr Jeffrey Zissu 229 Main St (M) 467-1148
VIGNDLO R Stephen (Nancy J) 44 West Rd Short Hills (M) ⊕ (2) 379-1183
VIKING ASSOCIATES 636 Morris Tpk Short Hills (M) 379-1808
VILA Richard E (Beverly) 84 Westview Rd Short Hills (M) ⊕ (3) 376-7299
VILETT J R 16 Falmouth Short Hills (M) 379-7322
VILLAGE CLEANERS Jack Bahto 44 Chatham Rd Short Hills (#A) (M) 379-2888
VILLAGE WINE & LIQUDR Joseph W Hellberg Jr 515 Millburn Av (M) 376-531D
VILLANI Anthony 29 Winthrop Rd Short Hills (M) .....
VILLANI Prisco B (Marie) emp Tempco 29 Winthrop Rd Short Hills (M) ⊕ .....
VILLANI Prisco B Jr 29 Winthrop Rd Short Hills (M) .....
VILLANDVA Anthony P (Elaine) constn wkr 23 Oakdale Av Wyoming (M) ⊕ (2) 762-2651
VILLANUEVA Charles E atty 127 Stewart Rd Short Hills (res) (M) ⊕ (2) 467-0323
VINCENT Ida retired 12 Cypress Wyoming (M) 762-3913
VINCENT TOM SCHOOL OF ART Tom Vincent ownr 56 Main (M) 376-1112
VIDLA L 18 Rosedale Av Wyoming (M) 761-7421
VIP YARN D Sayers mgr 773 Morris Tpk Short Hills (M) 376-717D
VISCEGLIA Frank (Rosalie) pres Federal Storage 245 Hartshorn Dr Short Hills (M) ⊕
VISCEGLIA Vincent (Anna) mgr Federage Storage 128 Hartshorn Dr Short Hills (M) ⊕
VISICARD Thomas (Cecila) retired 62 Whittingham Terr (M) (2) 379-3861
VISITING NURSE SERVICE OF MILLBURN 12 Taylor (M) 376-0433
VITALE JOHN E 286 Essex (ofc) (M) 376-4643
VITTDRIA Sebastian retired 89 Undercliff Rd (M) ⊕ (2) 376-7558
VIVIANO Joseph A 146 Tennyson Dr Short Hills (M) .....
VOETSCH Charles J (Irene) dept mgr Sears Roebuck & Co
106 E Wellington Av Short Hills (M) ⊕ (2) 379-6796
VOGELBAUM Herbert J (Marjorie J) pres American Building Maintenance Corp
16 Hamilton Rd Short Hills (M) ⊕ (2) 376-4606
VOGT Geroge R acct (Marion P) 31 Mohawk Rd Short Hills (res) (M) ⊕ (4) 376-4749
VOGT William V (Mary) retired 21 Keats Rd Short Hills (M) ⊕ (2) 376-4875
VDHDEN Allen J (Joan M) slsmn Miro Paper Box Co 19 Duncan (M) ⊕ (2) 376-252D
VDLKER Lester F (June R) retired 91 West Rd Short Hills (M) ⊕ (2) 376-4599
VDLP P J 52 Mountain View Rd (M) 379-3823
VON GLAHN Theodore A (Mary C) bond slsmn Salomon Bros & Hutler
7 Inverness Ct Short Hills (M) ⊕ (3) 376-1981
VDN WATZDDRF R 48 Hillside Av Short Hills (M) 376-1198
VONDER Tann E Leroy (Emma R) retired 183 Hartshorn Dr Short Hills (M) ⊕ (2) 376-D865
VDNGRIES Alexander (Edith A) exec medl dir Colgate Palmolive
42 Woodfield Dr Short Hills (M) ⊕ (2) 467-9099
VDNGRIES Elsa 42 Woodfield Dr Short Hills (M) 467-9099
VDNGRIES Lauraine A salesperson Art Studio of Summit
42 Woodfield Dr Short Hills (M) 467-9099
VDORHEES Stella J retired 26 Woodcrest Av Short Hills (M) ⊕ 379-3426
VDDRHDEVE L 40 Minnisink Rd Short Hills (M) .....
VORSANGER Robert M (Agatha) 10 Denman Ct Short Hills (M) ⊕ (4) 379-9162
VORT Robert A 28 Kilmer Dr Short Hills (M) .....
VOSBURGH Marianne W sls assoc Nancie B Taylor AGency
300 Glen Av Short Hills (M) ⊕ 376-495D
VRAHNDS Peter G (Joan E) firefighter MFD 4 Bodwell Terr (M) ⊕ (4) 379-2745
VREELAND Allen L (Jene M) acct Western Electric 133 Greenwood Dr (M) ⊕ (3) 376-3269
VREELAND John M (Edith L) retired 38 Southern Slope Dr (M) ⊕ (2) 379-5D81

W

WACHENHUTH Ella 50 Highland Av Short Hills (M) ⊕ 379-5432
WACHS Gerald N MD (Glorya) physician Schering Corp
459 Long Hill Dr Short Hills (res) (M) ⊕ (4) 467-0717
WACHSTETER John I 84 Oak View Terr Short Hills (M) 376-7319
WADDINGTON D Thomas (Sharon) commodity merchant Cargill Co
18 Oak Hill Rd Short Hills (M) ⊕ (4) 376-5149
WADE Carol L private secy Martindale & Hubble 19 Meeker Pl (M) 379-3090
WADE Edward H (Kathleen D) retired 19 Meeker Pl (M) ⊕ (2) 379-3090
WADE Edward H Jr (Anne E) mtcemn Bd of Educ 252 Main (M) (3) 379-4095
WADE L 19 Meeker Pl (M) 379-6668
WADLE OTTD 301 White Oak Ridge Rd Short Hills (M) 379-2979
WADLE Dtto (Elizabeth A) contr 301 White Oak Ridge Rd Short Hills (M) ⊕ (2) 379-2979
WADT Willard F (Rena M) exec Enjay Chemical Co 46 Addison Dr Short Hills (M) ⊕
(2) 376-8985
WAESCHLE M J 229 Main (M) 379-4090
WAGER T A 61 Lawrence Dr Short Hills (M) 379-9571
WAGGDNER Frederick C student 83 Slope Dr Short Hills (M) 376-4451
WAGGDNER Leland T (Florence G) v pres Home Life Ins Co
83 Slope Dr Short Hills (M) ⊕ (2) 376-4451
WAGGDNER Leonora B student 83 Slope Dr Short Hills (M) 376-4451
WAGMAN Meyer (Nancy) adv typographer Kurt H Volk 135 Greenwood Dr (M) (2) 379-9275
WAGMAN S 29 Short Hills Cir (#2A) (M) .....
WAGNER Bernadette E 206 Main (#11) (M) .....
WAGNER Bernard M MD (Patricia) physician 38 Mohawk Rd Short Hills (res) (M) ⊕
(2) 376-3673
WAGNER George J Jr (Barbara S) pres Wagner Fuel Oil Co
32 Canoe Brook Rd Short Hills (M) ⊕ (4) 376-5614
WAGNER Ross (Katherine A) 45 Mountain View Rd (M) ⊕ (3) 379-2416
WAGSHUL H Beck DDS (Linda) 11 Byron Rd Short Hills (res) (M) ⊕ (3) 376-3092
WAHL M 2 Browning Rd Short Hills (M) 467-9682
WAIN David (Shirley) 45 Watchung Rd Short Hills (M) ⊕ (4) 467-8644
WALBRIDGE John M (Cordelia B) banker First National City Bank
94 Knollwood Rd Short Hills (M) ⊕ (2) 379-3774
WALD Max (Fanny) slsmn Bressman Furniture 505 Wyoming Av Wyoming (M) ⊕ (3) 376-6245
WALDER Justin P (Ellen C) 9 Highview Rd Short Hills (M) ⊕ .....
WALDMAN Leonard MD (Barbara) phys 12 Oval Rd (res) (M) ⊕ (2) 376-6340
WALDRON Antoinette E clk Bell Labs 126 Greenwood Dr (M) 379-3392
WALDRON Ella retired 126 Greenwood Dr (M) ⊕ 379-3392
WALDRON Jane guidance secy Maplewood S Orange Bd of Educ 23 Meeker Pl (M) ⊕ 376-7586
WALENT Albert J Bailey Rd Wyoming (M) 763-4963
WALKER Kenneth (Dorothy) sexton Christ Church Short Hills
88 Highland Av Short Hills (M) (2) 379-7478
WALKER Stephen M (Carol J) 24 Haran Cir (M) ⊕ .....
WALKSTEIN Gale 47 Tennyson Dr Short Hills (M) .....
WALL Howard E (Delores K) retired 29 Wordsworth Rd Short Hills (M) ⊕ (2) 379-7326
WALLACE Donald A (Joan M) emp TW Hardtman Co
21 Highview Rd Short Hills (M) ⊕ .....
WALLACE ELECTRIC CO INC Alan R Brown pres 45 E Willow (M) 379-1960
WALLACE Ethel M retired 357 Millburn Av (M) 376-0338
WALLACE Hazel C 19 Berkeley Rd Wyoming (M) .....
WALLACE JAMES D 38 Chatham Rd Short Hills (ofc) (M) 379-1151
WALLACE James D acct (Kathryn) 85 W Wellington Av Short Hills (res) (M) ⊕ (2) 379-3346
WALLACE Leo R (Josephine) detective MPD 57 Maple Wyoming (M) ⊕ (2) .....
WALLACE Mildred D retired 806 Morris Tpk Short Hills (#2A3) (M) 376-1288
WALLACE William C 26 Barnsdale Rd Short Hills (M) 379-4255
WALLEN Marvin H MD (Ellen K) phys 181 Long Hill Dr Short Hills (res) (M) ⊕ (4) 379-7131
WALLHAUSER Henry T (Rachael G) editor Newark Star Ledger
56 Mountain Av Wyoming (M) ⊕ (2) 762-9027
WALLMAN Richard W acct (Miriam A) 12 Norwood Terr Wyoming (M) ⊕ (2) 762-7046
WALLWORK James (Lark) 94 Canoe Brook Rd Short Hills (M) ⊕ (2) 376-0011
WALSH Edward J (Marie C) carpet layer 13 Whittingham Terr (M) ⊕ (4) 376-0329
WALSH G Shirley retired 326 Glen Av Short Hills (M) ⊕ 379-2327
WALSH Marcella retired 43 Short Hills Cir (M) ⊕ 376-2480
WALSH N H 30 Lakeside Dr Short Hills (#B) (M) .....
WALSH Thomas J (Marlene) 1 Silver Spring Rd Short Hills (M) ⊕ (2) 376-3549
WALTER Erich F (Erika J) retired 8 Brantwood Terr Short Hills (M) ⊕ (2) 379-4821
WALTER Ida E retired 35 Norwood Terr Wyoming (M) ⊕ 763-2109
WALTER Max (Clara) ownr Max Walter Advertising Agency
260 Hartshorn Dr Short Hills (M) ⊕ (2) 379-3900
WALTER'S MEN'S & BOY'S WEAR Howard Walters & Barry Walters 41 Maple (M) 277-2112
WALTERS Robert J retired 524 Wyoming Av Wyoming (M) ⊕ 376-4741
WALTHER Ernest 71 Glen Av Wyoming (M) 376-4163
WALZ Ernest J (Evelyn) retired 185 Western Dr Short Hills (M) ⊕ (2) 379-0537
WANE S L 26 Tall Pine Ln (M) 467-2692
WANG Fred (Sum-Wai) prof Seton Hall University 12 Farmstead Rd Short Hills (M) ⊕
(2) 467-0658
WANG Gary 49 W Beechcroft Rd Short Hills (M) ⊕ 376-3786
WANG Marvin F (Ruth) 39 Glen Av Wyoming (M) ⊕ (3) 376-1922
WANNER Frederick M (Margaret F) Conf Maplewood 206 Millburn Av (M) (2) 379-2139
WARBURTON Richard J (Rosemary) 8 Canoe Brook Rd Short Hills (M) ⊕ (3) 379-2814
WARD Edward I retired 15 Princeton Terr Short Hills (M) 379-2543
WARD H Leslie (Mildred W) chairman James Gray Hoven Nanm Inc
426 Hobart Av Short Hills (M) ⊕ (4) 379-4359
WARD Helen retired 30 Oak Hill Rd Short Hills (M) ⊕ 379-3271
WARD James S (Marjory G) 32 Highland Av Short Hills (M) ⊕ (4) 376-4758
WARD Robertson D (Margaret E) chairman of board Marine Colloids
6 Alan Dr Short Hills (M) ⊕ (5) 379-2754
WARD Roger C (Katherine S) 91 Highland Av Short Hills (M) ⊕ (3) 379-1717
WARE John S III (Ruth F) mechl engr 37 Park Rd Short Hills (M) ⊕ (5) 379-4478
WARENDDRF Harold M (Mary J) banker AG Becker & Co 1 Park Pl Short Hills (M) ⊕
(2) 379-4458
WARM ELLIOT L 225 Millburn Av (ofc) (M) 467-8000
WARNER Henry (Ina) broker 39 Fairfield Terr Short Hills (M) ⊕ (3) 379-7788
WARNER Marjorie S student 39 Fairfield Terr Short Hills (M) .....
WARNOCK Malcolm R atty (Dorothy Y) atty Lehigh Valley RR
40 W Beechcroft Rd Short Hills (res) (M) ⊕ (2) 376-1593
WARREN Donald (Barbara) 2nd vice pres Continental Bank
11 Andover Dr Short Hills (M) ⊕ (4) 376-3038
WARREN James C retired 91 Maple Wyoming (M) (2) 763-6752
WARREN Louis P (Susan) 184 Old Short Hills Rd Short Hills (M) ⊕ (4) 467-1706
WARREN William J (Margaret M) 48 Maple Wyoming (M) ⊕ (2) 762-1253
WARSH Lester 66 Dorison Dr Short Hills (M) 379-3166
WARSHAWSKY Stanford S (Sandra F) 15 Kilmer Dr Short Hills (M) ⊕ (4) 379-2686
WARWICK Mildred H 22 Lakeside Dr Short Hills (#B) (M) .....
WASSERMAN B 44 Whittingham Terr (M) 467-3155
WASSERMAN Barry M (Sandra electrologist) emp McCullough Trans Co
34 Byron Rd Short Hills (M) ⊕ (4) 467-1233
WASSERMAN ROBERT B 225 Millburn Av (ofc) (M) 467-2700
WASSERMAN S H 357 Millburn Av (M) 376-4145
WASYLKIW Anna 53 Silver Spring Rd Short Hills (M) .....
WASYLKIW Brenda student 53 Silver Spring Rd Short Hills (M) .....
WASYLKIW Wasyl (Celia) 53 Silver Spring Rd Short Hills (M) ⊕ .....
WATKINS Robert H (Elizabeth S) engr Tel Co 48 Elmwood Pl Short Hills (M) ⊕ 376-6682
WATSON David R DDS (Thelma R) dentist 527 Wyoming Av Wyoming (res) (M) 376-5173
WATSDN DAVID R DDS dentist 120 Millburn Av (ofc) (M) 379-1440
WATSDN Richard I 527 Wyoming Av Wyoming (M) .....
WATSON Robert (Ann) 14 Dominick Ct Short Hills (M) ⊕ .....
WATT Coulter R 54 N Forest Dr Short Hills (M) .....
WATT George C (Madge M) 54 N Forest Dr Short Hills (M) ⊕ 376-2322
WATTS Ridley Jr (Mary S) retired 26 Northern Dr Short Hills (M) ⊕ 379-3593
WAY Carol A asst buyer Hahne & Co 320 Lupine Way Short Hills (M) .....
WAY Robert F (Rose Anne) consulting engr 320 Lupine Way Short Hills (M) ⊕ 376-0927
WEBB D J Mrs 7 Wyoming Village (#2AD) (M) 376-3568
WEBER Anna retired 34 Park View Dr (M) ⊕ 379-9592
WEBER Charles C DD (Elenore G) optometrist 28 Undercliff Rd (res) (M) ⊕ 376-5218
WEBER Lee J 22 Hawthorne Rd Short Hills (M) 379-4718
WEBER M Bailey Rd Wyoming (M) 762-9258
WEBER M 29 Willow St (M) 379-3431
WEBER Marie milliner & seamstress 25 Bailey Rd Wyoming (M) .....
WEBSTER Fred W (Mabel C) 10 Fairfield Dr Short Hills (M) ⊕ .....
WEBSTER John W (Carol Ann) 99 Stewart Rd Short Hills (M) ⊕ 467-0840
WECHSLER George 111 Tennyson Dr Short Hills (M) 467-9098
WEE FDLKS NURSERY SCHDDL Steven Horbatuck treas
386 White Oak Ridge Rd Short Hills (M) 379-2542
WEFFERLING BERRY & CD Theodore Schraft chrmn of bd Samuel Bishop pres
William E Schraft vice pres 58 E Willow (M) 376-8430
WEG LEDNARD I OD Optometrist 7 S Gate Springfield (ofc) (M) 379-9406
WEG MILTON H DDS dentist 274 Millburn Av (ofc) (M) 379-2730
WEGRZYNEK R F 4 Evergreen Terr Wyoming (M) .....
WEICHERT CD REALTDRS 40 Farley Pl Short Hills (M) 376-4545
WEIDERHDRN LOUIS 116 Millburn Av (ofc) (M) 379-2233
WEIGEL Emmie 52 Elmwood Pl Short Hills (M) ⊕ 379-3292

© Johnson Publishing Company, Inc. 1981

WEILL Maurice M (Adrianne) ownr Murray Construction Co
12 E Hartshorn Dr Short Hills (M) ⊕ 376-3091
WEILL Raephael (Patricia) contr Interstate Wrecking Co
887 S Orange Av Short Hills (M) ⊕ 379-5741
WEILL Raphael 887 S Orange Av Short Hills (M) 379-5784
WEINBACH Arthur 372 Long Hill Dr Short Hills (M) 376-1847
WEINBERG A 40 Fairfield Dr Short Hills (M) 376-3424
WEINBERG IRVIN atty Weinberg Manoff & Dietz assoc
266 Morris Av Springfield (ofc) (M) 379-5757
WEINBERG Louis M 40 Fairfield Dr Short Hills (M) 376-2948
WEINBERG M 43 Harvey Dr Short Hills (M) 379-3342
WEINBERG Mark H (Evelyn) mech engr Picatinny Arsenal
184 White Oak Ridge Rd Short Hills (M) ⊕ 379-5062
WEINBERG RICHARD M DR phys & surg 48 Essex (ofc) (M) 467-3334
WEINBERG Selig (Dorothy) travel agt 70 Lakeside Dr Short Hills (#A) (M) 467-2873
WEINER Gerald (Shirley) wholesale stationery 50 Richard Dr Short Hills (M) ⊕ 376-2315
WEINER Harvey R (Sydell) draftman PSE&G Co 95 Mountain View Rd (M) ⊕ 379-3312
WEINER Jack J 806 Morris Tpk Short Hills (#3Q5) (M) 379-1165
WEINER Manuel (Eleanor) 2 Oval Rd (M) 379-3858
WEINERT Gertrude B 189 Sagamore Rd Wyoming (M) 376-3940
WEINGARTEN A 11 Oswego Ln Short Hills (M) ....
WEINGAST Harry (Lillian) 131 Silver Spring Rd Short Hills (M) ⊕ 467-0089
WEINGER SANFORD DPM 116 Millburn Av (M) 376-3756
WEINSTEIN Bernard 48 Browning Rd Short Hills (M) 376-4598
WEINSTEIN Lewis atty Short Hills (M) ....
WEINSTEIN Morris (Eta) 18 Dorset Ln Short Hills (M) ⊕ 467-0335
WEINSTEIN Murray M (Shirley) tax atty 36 Farbrook Dr Short Hills (res) (M) ⊕ 379-6479
WEINSTOCK Herman 391 Long Hill Dr Short Hills (M) 379-7174
WEINSTOCK Samuel (Ellen) 98 Minnisink Rd Short Hills (M) ⊕ 467-9332
WEINTRAUB E 163 Main St (M) 379-5924
WEINTRAUB Gail R 88 Greenwood Dr (M) ....
WEINTRAUB Leonard (Estelle) 88 Greenwood Dr (M) ⊕ 379-1321
WEIR Bonnie D secy typist Litton Industries 52 Mountain Av Wyoming (M) ....
WEIR Donald D (Shirley M) mgr All State Ins Co 52 Mountain Av Wyoming (M) ⊕ 763-8380
WEIS Carol 32 Lakeside Dr Short Hills (#B) (M) ....
WEISBART Steven 10 Ivy Terr (M) 376-6256
WEISBLAT Abraham M (Janice H) retired 431 Wyoming Av Wyoming (M) ⊕ 467-3587
WEISBLAT Barbara E student 431 Wyoming Av Wyoming (M) ....
WEISBLAT David B student 431 Wyoming Av Wyoming (M) ....
WEISBROD David M student 30 Lee Terr Short Hills (M) ....
WEISBROD JOSHUA DR phys & surg 120 Millburn Av (ofc #105) (M) 379-6373
WEISBROD Joshua L Dr (Anita S) phys & surg 300 Lee Terr Short Hills (res) (M) 376-3055
WEISER Fred P (Dolores) slsmn Prudential Ins Co 47 Greenwood Dr (M) ⊕ 467-0441
WEISER R 24 Westview Rd Short Hills (M) 467-0112
WEISMAN Herman S (Gladys G) 12 Andover Dr Short Hills (M) ⊕ 376-5186
WEISMAN Jeffrey L student 32 Farbrook Dr Short Hills (M) ....
WEISMAN Saul H (Jeanne G) pres Jarett Compressor Co
32 Farbrook Dr Short Hills (M) ⊕ ....
WEISS E 25 Spenser Dr Short Hills (M) ⊕ ....
WEISS Elliott J 14 E Pine Terr Short Hills (M) 467-8143
WEISS Gregory A (Brenda V) 10 Crossgates Short Hills (M) ⊕ 467-2745
WEISS Matilda 34 Undercliff Rd (M) ⊕ 376-8946
WEISS P 223 Main St (M) 467-2495
WEISS Robert D (Elaine) investment broker 55 Woodland Rd Short Hills (M) ⊕ 379-1463
WEISS S 20 Hobart Av Short Hills (M) 376-6415
WEISS William M (Belle C) emp Sherwin Drug Co 19 Locust Av Wyoming (M) ⊕ 467-0639
WEISSBERG E 74 Lakeside Dr Short Hills (#B) (M) 467-2818
WEISSBERG H B 806 Morris Tpk Short Hills (M) 467-2864
WEISSMAN Seymour J (Ruth) printer Lasky Printing Co
28 Hickory Rd Short Hills (M) ⊕ 379-1499
WELCH J 862 Morris Tpk Short Hills (M) 379-2690
WELCH James O Jr 165 Old Short Hills Rd Short Hills (M) 376-2324
WELCH Richard (Frances T) 8 Ferncliffe Terr Short Hills (M) ⊕ 467-2621
WELCH Stephen (Paola) 31 Talbot Ct Short Hills (M) 379-7530
WELCH Thomas M (Geraldine) exec Exxon Co 18 Tennyson Dr Short Hills (M) 467-3782
WELLS Anna Mae 63 Addison Dr Short Hills (M) 379-5678
WELLS D L 99 Chestnut St Wyoming (M) 376-9344
WELLS Edward H (Alice S) retired 20 Berkeley Rd Wyoming (M) ⊕ 762-4924
WELLS M A 302 Main (M) ....
WELLS Roth Clifford 15 Harvey Dr Short Hills (M) ⊕ 376-9131
WELT ROGER H (Josephine W) 25 Dryden Terr Short Hills (M) ⊕ 379-7926
WELTCHER Sherman (Christa M) 1 Seminole Way Short Hills (M) ⊕ ....
WEMISCHNER H 818 Ridgewood Rd (M) 379-9197
WENDEL Daniel C (Faye F) 33 Quaker Rd Short Hills (M) ⊕ 376-4503
WENDEL INDUSTRIES INC 33 Quaker Rd Short Hills (M) 376-4848
WENDEL Thomas G 104 E Wellington Av Short Hills (M) 376-4074
WENDY OF ENGLAND beauty shop Wendy Carrel ownr 175 Millburn Av (M) 376-5096
WENGER Robert O 892 Ridgewood Rd (M) ....
WENNSTROM Ruth M 78 Woodland Rd Short Hills (#6) (M) 376-2853
WENSKE Curt C (Louise) retail liquor Distributor 54 Keats Rd Short Hills (M) ⊕ 379-5279
WEPMAN Barry J 167 Myrtle Av Wyoming (M) 376-4455
WERBEL 'Children's Phone' 139 Fairfield Dr Short Hills (M) 467-2886
WERBEL Robert H (Joann) 139 Fairfield Dr Short Hills (M) ⊕ 467-2968
WERBEL Steven 26 Farview Rd Wyoming (M) 376-3015
WERNER Donald 221 Parsonage Hill Rd Short Hills (M) 467-1787
WERNER Meta 244 Baltusrol Way Short Hills (M) ⊕ 376-5473
WERNER Philip (Mabel) 36 Robert Dr Short Hills (M) ⊕ ....
WERNER Tadeusz (Margaret) mtcemn Town of Summit 31 Church (M) 376-1663
WERRES ROLAND DR phys & surg 116 Millburn Av (ofc) (M) 467-1544
WERTZBERGER ALGUNICK & CO 281 Main St (M) 379-3187
WESLEY RAYMOND J engr 14 Marion Av Short Hills (M) 379-9484
WESLEY Raymond J (Muriel R) consulting engr 14 Marion Av Short Hills (M) ⊕ 379-9484
WESMAN Harvey (Martha) realtor 57 Farmstead Rd Short Hills (M) ⊕ 376-8388
WEST Abner 806 Morris Tpk Short Hills (#3G8) (M) 467-1752
WEST ORANGE TELEPHONE answering service Millburn Area (M) 379-6250
WEST Thurlow A (Helen A) banker 82 Knollwood Rd Short Hills (M) ⊕ 376-4709
WESTER Barbara A private secy Wester Bros Inc 17 Highland Av Short Hills (M) ....
WESTER Herbert (Josephine) pres Wester Bros Inc 17 Highland Av Short Hills (M) ⊕ 379-5560
WESTER Peter 213 Sagamore Rd Wyoming (M) ⊕ 467-9445
WESTER Peter L supvr Wester Bros Inc 17 Highland Av Short Hills (M) ....
WESTERMAN Charles C (Minnie) retired 451 Wyoming Av Wyoming (M) ⊕ 376-0139
WESTERN ELECTRIC installation div 386 Millburn Av (M) 379-7940
WESTINGHOUSE ELECTRIC ELEVATOR DIVISION
150 John F Kennedy Pkwy Short Hills (M) 467-1100
WETTER Albert D 89 Browning Rd Short Hills (M) 379-9384
WETZEL C B 20 Campbell Rd Short Hills (M) 467-1539
WEYERS H 285 Taylor Rd Short Hills (M) 379-4410
WHALEN Edward J asst to pres International Telephone & Telegraph Co
58 Birch Ln Short Hills (M) ⊕ ....
WHALEN Jessica S 58 Birch Ln Short Hills (M) ....
WHEATON Robert F (Dorothy R) exec Wheaton Brass Works
12 East Ln Short Hills (M) ⊕ 379-2967
WHEELER Carl I (Patricia W) supvr Gindy Mfg Co 26 Whitney Rd Short Hills (M) ⊕ 379-2706
WHEELER Robert 10 River Ln (M) ⊕ 467-3025
WHELAN Stephen T 342 Hobart Av Short Hills (M) 379-2807
WHITE Arthur B (Gertrude G) tchr Caldwell High School 36 Cypress Wyoming (M) 763-3333
WHITE B 357 Millburn Av (M) 376-9035
WHITE Betty F 253 Hartshorn Dr Short Hills (M) ⊕ 379-2586
WHITE C T 254 Main (M) 376-3411
WHITE Carl T 16 Coleridge Rd Short Hills (M) ⊕ ....
WHITE Elissa L 24 Adams Av Short Hills (M) ....
WHITE GEORGES & CO INC insurance brokers Helen C White pres
374 Millburn Av (ofc #300E) (M) 379-7100
WHITE Helen V 49 Lakeview Av Short Hills (M) ⊕ 376-2370
WHITE John W Jr (Claire S) pres Faitoute Steel Co 83 Stewart Rd Short Hills (M) ⊕ 379-2884
WHITE Leo E (Eloise M) v pres Chemical Bank 9 Bishops Ln Short Hills (M) ⊕ ....
WHITE Leonard 163 Main (#1B) (M) 467-3842
WHITE OAK RIDGE CHAPEL Rev peter Burgess pastor
291 Parsonage Hill Rd Short Hills (M) 379-6536
WHITE P 66 Canoe Brook Rd Short Hills (M) 376-6464
WHITE R Reed 56 Meadow Brook Rd Short Hills (M) 467-0415
WHITE Samuel retired 206 Parsonage Hill Rd Short Hills (M) 379-2107
WHITE Walter H (Elsie P) retired 24 Adams Av Short Hills (M) ⊕ 379-3694
WHITE William H (Jane) asst editor Star Ledger 20 Elmwood Pl Short Hills (M) ⊕ 379-5123
WHITE William V Jr (Bette C)) retired 2 Winding Way Short Hills (M) ⊕ 379-3240
WHITEFORD Clarence C (Mary E) 36 Park Rd Short Hills (M) ⊕ ....
WHITEHORN A Oscar (Doris L) 71 Seminole Way Short Hills (M) ⊕ 379-9581
WHITELY James 46 Colonial Way Short Hills (M) 467-1704
WHITESELL Katherine Dr phys 199 Sagamore Rd Wyoming (res) (M) ⊕ (2) 376-6219
WHITESELL R B 199 Sagamore Rd Wyoming (M) 376-6219
WHITESELL S 19 Short Hills Cir (#1A) (M) ....
WHITLOCK Edna W 138 Western Dr Short Hills (M) ⊕ 379-3770
WHITMAN T 806 Morris Tpk Short Hills (#377) (M) 376-7772
WHITNACK Walter A (Bertha E) exec vice pres Sperry & Hudson Co
46 Parsonage Hill Rd Short Hills (M) ⊕ 376-3663
WHITSESELL E BRUCE DR phys & surg 85 Woodland Rd Short Hills (ofc) (M) 379-7777
WHITTAKER W 526 Wyoming Av Wyoming (M) 376-4701
WHITTEMORE C David (Delores K) acct Tel Co 37 W Wellington Av Short Hills (M) ⊕ 376-2672
WIAL DANIEL E OD optometrist 4 Lackawanna Pl (ofc) (M) 379-4168
WICHTMAN INDUSTRIES Lackawana Plaza (M) 467-0010
WICK C 190 Millburn Av (M) 376-6330
WICKER W V 11 Pinewood Ct Short Hills (M) 376-6985
WIDMER Dean (Marian J)) bldg contr 22 Great Hills Rd Short Hills (M) ⊕ 376-0835
WIEDASECK Michael 13 Spring (M) 467-0162
WIEDERHORH LOUIS M DDS dentist 116 Millburn Av (ofc #111) (M) 379-2233
WIENDENMAYER Gustave E (Margaret M) 92 Lake Rd Short Hills (M) ⊕ 467-1276
WIENER Brad 17 Undercliff Rd (M) ....
WIENER HAROLD DR 17 Undercliff Rd (ofc) (M) 376-8227
WIENER Herbert A (Elayne D) 31 Sparta Rd Short Hills (M) ⊕ 376-2970
WIESELMAN Leonard (Clemence) 145 Lawrence Dr Short Hills (M) ⊕ ....
WIESNER Nellie 24 Taylor (M) ⊕ 376-0228
WIGGIN R Mitchell (Joyce C) mgr Interpace Corp 17 Winding Way Short Hills (M) ⊕ 376-1717
WIGGINS Charles (Margaret) pres Electronics Tool & Die Co
31 Woodfield Dr Short Hills (M) ⊕ 376-5908
WIGHT William N (Deborah M) bond trader Solomon Bros
110 Knollwood Rd Short Hills (M) ⊕ 467-2653
WILBERTS C L 42 Hobart Gap Rd Short Hills (M) 376-2863
WILCKENS William J Jr (Dorothea A) acct 80 Great Hills Rd Short Hills (M) ⊕ 379-4607
WILCOCK Thomas B (Violet L) 98 Highland Av Short Hills (M) ⊕ 376-2396
WILCOFF Larry 364 White Oak Ridge Rd Short Hills (M) 376-6346
WILCOX M S 109 E Wellington Av Short Hills (M) 376-2845
WILCOX R J & ASSOCIATES INC ins Richard J Wilcox pres
38 Chatham Rd Short Hills (ofc #4) (M) 376-2667
WILD Donald F 252 Brookhaven Way Short Hills (M) ⊕ 376-5867
WILD Helen L 252 Brookhaven Way Short Hills (M) ....
WILDRICK Kenyon J Rev (Nancy M) pastor Community Congregational Church
79 Addison Dr Short Hills (M) 376-2833
WILF Leonard 71 Cayuga Way Short Hills (M) ....
WILGAR Alfred J (Doris) dist acct A&P Co 52 Winding Way Short Hills (M) ⊕ 376-5225
WILHEIM A 114 Tennyson Dr Short Hills (M) 376-9563
WILHELM Peter M (Elizabeth B) ownr Wilhelm Lumber Co
76 Whitney Rd Short Hills (M) ⊕ 376-7790
WILLARD Frank (Vera) exec J C Penney Co 29 Fairfield Terr Short Hills (M) ⊕ 376-7125
WILLETT Lottie M 19 Mechanic (M) ⊕ 376-4197
WILLIAMS Albert P 27 Berkeley Rd Wyoming (M) 761-6526
WILLIAMS Alfred J (Ruth F) retired 181 Hartshorn Dr Short Hills (M) ⊕ 376-4466
WILLIAMS B G retired 47 Short Hills Cir (#1A) (M) 376-1572
WILLIAMS Clarence E (Anna N P) 210 Highland Av Short Hills (M) ⊕ 376-6946
WILLIAMS E Kenneth 2 Woodcrest Av Short Hills (M) 467-0586
WILLIAMS Florence A ofc secy Millburn Junior High School 20 Taylor (M) ....
WILLIAMS Frank M (Florence A) agt Metropolitan Life Ins Co 20 Taylor (M) 376-3996
WILLIAMS Gary E 23 Claremont Dr Short Hills (M) 379-4689
WILLIAMS Harold I (Charlotte C) ownr Shaw Bros Industrial Hardware
97 Old Hollow Rd Short Hills (M) ⊕ 467-9795
WILLIAMS Samuel C Jr (Lorraine S) investment counselor
12 Chaucer Rd Short Hills (M) ⊕ ....
WILLIAMS Somner A (Miriam A) retired 167 Tennyson Dr Short Hills (M) ⊕ 376-8761
WILLIAMS Sumner H (Ruth H) vice pres Genl Anilene & Film
65 Joanna Way Short Hills (M) ⊕ 376-5326
WILLIAMS Teresa V 25 Fairfield Dr Short Hills (M) 379-5938
WILLIAMS Terry Mrs 14 Dorset Ln Short Hills (M) ⊕ ....

© Johnson Publishing Company, Inc. 1981

WILLIAMS Thomas W III (Josephine M) credit agt Dun & Bradstreet
22 Park Rd Short Hills (M) ® 376-8975
WILLIAMS Victor R (Lillian E C) emp City Investing Co 91 Falmouth Short Hills (M) ® ....
WILLIAMS Walter R Jr (Mamie C) pres Union Dime Savings Bank
17 Cambridge Dr Short Hills (M) ® 379-6598
WILLIAMSON A E 97 Silver Spring Rd Short Hills (M) 467-3433
WILLIAMSON James G (Sheila C) 31 Hemlock Rd Short Hills (M) ® 379-7537
WILLIS Allen P Jr 85 Woodfield Dr Short Hills (M) 467-3028
WILLIS Yvonne clk Bonwit Teller Co 72 Knollwood Rd Short Hills (M) ® ....
WILSON O C 294 White Oak Ridge Rd Short Hills (M) 379-4044
WILSON G P 60 Addison Dr Short Hills (M) 467-0692
WILSON Lloyd G (Gladys M) chief engr East Orange Water Works
349 Parsonage Hill Rd Short Hills (M) ® 379-4831
WILSON Merrill W (Naomi) civil engr Essex County 47 Cypress Wyoming (M) ® 762-5823
WILSON William (Anne) supt Millburn Court Apts 176 Millburn Av (M) ....
WILSON Wilma B 60 Addison Dr Short Hills (M) ® 467-0692
WIMMER Ada E 17 Blaine (M) ® 376-0669
WINO R 11 Short Hills Cir (#2A) (M) ....
WINOSOR Melvin P (Jane C) contr 7 Western Dr Short Hills (M) ® 376-2790
WINFIELO I Warren Dr (Ruth F) phys & surg 10 Spenser Dr Short Hills (res) (M) ® 467-1070
WINFIELO I WARREN OR phys & surg 116 Millburn Av (ofc #210) (M) 379-2772
WINICK Mark (Judy) 7 Short Hills Cir (M) 467-9874
WINKWORTH Oavid J (Mary L) relations man Publishers Bureau
34 South Terr Short Hills (M) ® 379-5259
WINN RODGER J OR phys & surg 120 Millburn Av (ofc #203) (M) 379-3678
WINNERMAN Robert (Rosalyn) pres US Comb Corp
170 Long Hill Dr Short Hills (M) ® 379-5164
WINNERMAN Thomas W (Anne) atty 29 Norwood Terr Wyoming (res) (M) ® 763-5549
WINSLOW William V Jr (Charlotte K) 22 Maple Terr Wyoming (M) ® 763-2669
WINTER Arthur Or (Ruth) phys 44 Holly Dr Short Hills (res) (M) 376-0199
WINTER Bruce K 330 S Taylor Rd Short Hills (M) ....
WINTER C H 46 Spenser Dr Short Hills (M) 467-9732
WINTER Carol F priv secy Bd of Educ 330 S Taylor Rd Short Hills (M) 376-2771
WINTER Robert 1050 Morris Tpk Short Hills (M) 379-9003
WINTERS Alfred W (Madeline) carp 6 Lackawanna Pl (M) 376-1162
WIRTH George F (Mary) opr Tel Co 404 White Oak Ridge Rd Short Hills (M) 379-4740
WISE R Owen (Myrtle R) elec engr Bell Labs 41 Colonial Way Short Hills (M) ® 376-1340
WISHART Robert A (Catherine B) actuary Equitable Life Ins Co
49 Adams Av Short Hills (M) ® 379-4452
WISS & LAMBERT JEWELERS George Van Laar mgr
1260 Morris Tpk Short Hills (M) 376-8171
WISS Oonald C 12 Chestnut Pl Short Hills (M) ....
WISS Norman F Jr (Ann C) ownr Wiss Wheel Co 12 Chestnut Pl Short Hills (M) ® 379-2152
WISSBRUN Kurt F emp Tel Co 806 Morris Tpk Short Hills #3P7) (M) 379-6107
WITHAM Elaine 45 Short Hills Cir (#1B) (M) 376-9164
WITSCHI Martin B (Yolanda) exec Henry Schroeder Banking Co
48 Woodcrest Av Short Hills (M) 376-8755
WITSENHAUSEN Hans (Helen) engr Bell Labs 823 Ridgewocd Rd (M) ® 379-7189
WITT Florence E slsldy Allsopp Realtors 136 Hobart Av Short Hills (M) ....
WITT H Nicholas (Florence E) real est & mgr First Natl Stores
136 Hobart Av Short Hills (M) ® 376-5280
WITTENBERG Albert M (Agnes) 19 Exeter Rd Short Hills (M) 379-1191
WITTKOP BLG 38 Chatham Rd Short Hills (M) ....
WITTMER Etta B retired 220 Millburn Av (#21B) (M) 379-7473
WITZBURG Anna H 149 Main St (M) 376-1098
WITZBURG Charles P (Florence M) ownr Martin Witzburg & Son ownr Millburn Exxon
Service 11 Garden Ct Short Hills (M) ® 376-8750
WKEILEY N H 62 Colonial Way Short Hills (M) 467-1269
WOELFLE Ruth E librarian 56 Mechanic (#2G) (M) 379-3341
WOFSY Howard (Ruth) 25 Farbrook Dr Short Hills (M) ....
WOHLREICH C J 40 Dorison Dr Short Hills (M) ® ....
WOJNER Eric student 20 Lawrence Dr Short Hills (M) ....
WOJNER Henry B (Elaine) ownr Henry's Draperies 20 Lawrence Dr Short Hills (M) ® ..
WOJNIUZ E 57 Pine St Wyoming (M) 762-3663
WOJNIUZ H 57 Pine St Wyoming (M) 762-3277
WOLF C 28 Glen Av Wyoming (M) 762-6493
WOLF Charles R (Dorothy G) 8 Rosedale Av Wyoming (M) ® 763-2871
WOLF Edward O (Margaret) slsmn Frank H Taylor & Son Inc
152 Mohawk Rd Short Hills (M) ® 376-2350
WOLF Frederic L firefighter MFD 57 Linden Wyoming (M) 376-1824
WOLF Gary W (Jacqueline) 72 Fairfield Dr Short Hills (M) ® 467-1164
WOLF Herbert (Margot) contr Atmos Engineering 8 Rahway Rd (M) ® 379-5351
WOLF Jeffrey H 8 Rahway Rd (M) ....
WOLFE BENJAMIN P acct 68 Essex (ofc) (M) 467-9222
WOLFE Florence 56 Southern Slope Dr (M) ® 376-1673
WOLFE George O 806 Morris Tpk Short Hills (M) 376-3639
WOLFE Saul A 47 Twin Oak Rd Short Hills (M) 376-0211
WOLFE Sidney G (Lenore) ownr Play by Color 5 Farley Rd Short Hills (M) ® 379-3235
WOLFE STANLEY R acct 68 Essex (ofc) (M) 467-9222
WOLFF Alfred A (Gladys M) vicr pres Home Ins Co 32 Dorset Ln Short Hills (M) ® ....
WOLFF Joel N 102 Fairfield Dr Short Hills (M) 376-2928
WOLFF Nancy 806 Morris Tpk Short Hills (#352) (M) 467-1533
WOLFFE Richard C (Benita) real estate broker 7 Coleridge Rd Short Hills (M) 379-5069
WOLFGANG Lewis (Carolyn E) ownr Tichenor Iron & Rail Co 22 Taylor (rear) (M) ® ..
WOLFGANG Robert emp Tichenor Iron & Rail Co 22 Taylor (M) ....
WOLFMAN Elysse E 165 Hobart Av Short Hills (M) ....
WOLFMAN Herman 165 Hobart Av Short Hills (M) ® 467-2747
WOLIN Oavid Or phys 290 S Taylor Rd Short Hills (res) (M) 376-9449
WOLIN J 11 Mohawk Rd Short Hills (M) 379-5333
Wolkstein & Co acct Jacob Wolstein ownr
st level 225 Millburn Av (#1st floor) (M) 467-3030
WOLKSTEIN Jacob Wolkstein & Co 22 Undercliff Rd (M) ® 379-7212
WOLKSTEIN Leonard A (Eileen) 87 Cedar Wyoming (M) ® 467-8097
WOLLSTAOT Paul (Elzada) vice pres Mobil Oil Co 77 Slope Dr Short Hills (M) ® 376-6559
WOLOWICZ Anthony 14 Colonial Way Short Hills (M) ® ....
WOLPER L 6 Addison Dr Short Hills (M) 379-3449
WOLPERT Fred S (Gretchen C) retired 10 Deerfield Rd Short Hills (M) ® 376-0788
WOLT Sheldon 94 Athens Rd Short Hills (M) 376-8923
WON Min H 162 Hartshorn Dr Short Hills (M) 467-1681
WONG Oonald 241 Essex (M) ....
WONG Emmie 722 Ridgewood Rd Wyoming (M) ....
WONG Robert (Karn So) 307 Millburn Av (M) ® ....
WOO Charles 1 Clive Hills Rd Short Hills (M) 467-1237
WOOO Charles E (Nancy L) 32 Exeter Rd Short Hills (M) ® 467-2694
WOOD Charles E (Charlene) 103 Main (M) ....
WOOO Henry F Jr (Carolyn B) acct supvr J Walter Shompson Co
14 Crescent Pl Short Hills (res) (M) ® 379-1527
WOOO Maria F retired 45 Main (M) 376-0306
WOOD Randall 41 Woodland Rd Short Hills (M) 467-1020
WOOO Randy 41 Woodland Rd Short Hills (M) 467-8994
WOOOMAN George B (Mary Ann) retired 80 Woodland Rd Short Hills (#6) (M) 376-3449
WOOOMAN Stephen S student 384 Meisel Av Springfield ....
WOOOMAN William E (Phyllis R) broker Parker & Co 37 Tennyson Dr Short Hills (M) 379-4825
WOOORICK R 25 Undercliff Rd (M) 379-4932
WOOORING Albertina 102 Whitney Rd Short Hills (M) ....
WOOORING E Douglas 102 Whitney Rd Short Hills (M) ....
WOOORING Mahlon D (Frances) 102 Whitney Rd Short Hills (M) ® 379-5612
WOOORUFF Frank P (Ruth E) retired 10 Brantwood Terr Short Hills (M) ® 376-0646
WOOORUFF John C (Lora S) slsmn Nuodex Inc 207 Sagamore Rd Wyoming (M) ® 376-4921
WOOORUFF John C O 207 Sagamore Rd Wyoming (M) ....
WOOORUFF Kathleen 207 Sagamore Rd Wyoming (M) ....
WOODS Kendall 58 Coniston Rd Short Hills (M) ....
WOOOS Marily M 10 Winding Way Short Hills (M) ® 379-5207
WOOOS W Harcourt (Mary M) retired 58 Coniston Rd Short Hills (M) ® 379-4243
WOOOWORTH Oouglas 88 Woodland Rd Short Hills (M) 376-8562
WOOOWORTH Oouglas H 88 Woodland Rd Short Hills (M) 376-5214
WOOLLEY Oiana 66 South Terr Short Hills (M) ....
WOOLLEY F 806 Morris Tpk Short Hills (#303) (M) ....

WOOLLEY FUEL CO

-SINCE 1924, HEATING OIL, HEATING SERVICE, DIESEL FUEL-
12 BURNET AV MAPLEWOOD 762-7400

WOOLLEY J Warel 806 Morris Tpk Short Hills (M) 376-8579
WOOLLEY Richard M (Susan S) civil engr Hoffman La Roche
66 South Terr Short Hills (M) ® 467-9686
WOROLEY JAMES E CO ins Carmen Iorio mgr 636 Morris Tpk Short Hills (#4) (M) 467-9400
WORLEY Charles 225 Parsonage Hill Rd Short Hills (M) 379-3279
WORNSTAFF Lerma C Mrs IBM opr 93 Elm Wyoming (M) ....
WORSKY O (Mizigursky K) 257 Main (#B) (M) 376-1361
WORTH Oavid 2 Gilbert Pl (M) 376-5698
WORTH Norman M (Thefe A) emp Internal Revenue 21 Greenwood Dr (M) ® 376-9474
WORTHLEY George (Louise) 10 Ferncliff Terr Short Hills (M) ® 467-8346
WORTZEL MARTIN H OR phys 116 Millburn Av (ofc #106) (M) 376-8500
WOSNITZER Nancy 209 Long Hill Dr Short Hills (M) 467-2954
WOTANOWSKI Henry (Marie) assoc Henwalt Color Co
72 Tennyson Dr Short Hills (M) ® 376-6307
WOZNIAK Myron 62 Mountain Av Wyoming (M) ® ....
WRAY I 387 Millburn Av (M) 376-5365
WRIGGLES Worth Norman 18 W Wellington Av Short Hills (M) 376-5108
WRIGHT Bruce 103 Meadow Brook Rd Short Hills (M) 379-5862
WRIGHT F (Anna L) acct 37 Coniston Rd Short Hills (res) (M) ® 376-7738
WRIGHT L W 448 Wyoming Av Wyoming (M) 376-4302
WRIGHT Lysander E (Dorothy B) elec engr Precision Parts Co
36 Glen Brook Crest Dr Short Hills (M) ® 376-7710
WRIGHT R 135 Fairfield Dr Short Hills (M) ....
WRIGHT Robert L (Lillian E) slsmn Precision Resistor Co
8 Crescent Pl Short Hills (M) ® 379-1168
WRINER Harvey (Diane L) ownr Elizabeth Roofing Co 1 Sylvan Way Short Hills (M) ® 376-5204
WROBLEWSKI H 12 Meeker Pl (M) 376-6215
WUJACK Henry Or (Virginia) phys 15 Fielding Rd Short Hills (res) (M) ® ....
WULFF Kurt H 18 Hilltop Rd Short Hills (M) 379-7299
WYATT J H 27 Roland Dr Short Hills (M) 376-5975
WYCKOFF Beulah L 391 Essex (M) ® 376-0330
WYCKOFF Paul 391 Essex St (M) 376-0330
WYCKOFF Sydney L sgt MPD 26 Rosedale Av Wyoming (M) ® 763-2992
WYCOFF Paul A electn Reichold Chemical Co 391 Essex (M) ....
WYNN 75 Cypress Wyoming (M) 763-0249
WYNNE Arthur V (Marjorie) retired 21 Taft Dr Short Hills (M) ® 379-2124
WYNNE W E 32 Spenser Dr Short Hills (M) 379-6818
WYOMING CLUB 60 Linden Wyoming (M) 379-7066
WYOMING PRESBYTERIAN CHURCH Rev Ronald W Johnson pastor
434 Wyoming Av Wyoming (M) 376-3066

Y

YABLICK Leonard J (Anne L) tchr Bd of Educ 12 Rahway Rd (M) ® 376-3270
YABLONSKY CHARLES P OR phys 116 Millburn Av (ofc #208) (M) 376-3178
YACOVINO Josephine F packer Gering Plastics Co 49 Baltusrol Way Short Hills (M) ....
YAL T 469 Millburn Av (M) 379-1627
YANKOWITZ R 398 Wyoming Av Wyoming (M) 763-8086
YANNACONE Emilio 82 Cypress Wyoming (M) ....
YANNOTTA Liberato (Rosalie A) 300 Essex (M) ® 376-2098
YANNUZZI Helen 3 Claremont Dr Short Hills (M) ® 376-0346
YARNELL Kenneth A (Judy A) investment mgr American Can Co
10 Great Oak Dr Short Hills (M) ® 376-2733
YARNIS Stanley (Janet) 18 Saratoga Way Short Hills (M) ....
YAU B 72 Great Hills Rd Short Hills (M) ....
YAUCH John H (Elsie) assoc attys Yauch & Yauch
344 Old Short Hills Rd Short Hills (res) (M) ® 376-8424
Yauch John H III 18 Farley Rd Short Hills (M) ....
YAUCH John H Jr (Mary K) assoc atty Yauch & Fagan 18 Farley Rd Short Hills (M) ® 379-4433
YAWGER Jean M nurse 150 Glen Av Wyoming (M) 467-0580
YEAGER Harvey P Or (Phyllis S) phys 51 Harvey Dr Short Hills (res) (M) ® 376-8083
YEAGER HARVEY P OR phys 120 Millburn Av (ofc #101) (M) 376-9300
YEAGER S 29 Millburn Av (#B) (M) 379-5035
YEAGER Y 106 Short Hills Av Short Hills (M) 376-4728
YEH Lun Hwa 532 Old Short Hills Rd Short Hills (M) 376-4003
YERICH R A 79 Chestnut Wyoming (M) ....
YESKEL Barry (Jill) real estate broker 1 Country Day Dr Short Hills (M) ® 467-0354
YIENGST J Paul 72 Clinton Av Wyoming (M) 762-4564
YOLLES Stanley 979 S Orange Av Short Hills (M) 379-5339

© Johnson Publishing Company, Inc. 1981

YORK James T (Anne W) dept mgr Bethlehem Steel Co
40 Glen Brook Crest Dr Short Hills (M) ⊕ 379-4050
YORK Janet T 40 Glen Brook Crest Dr Short Hills (M) .....
YORK Margaret A public health nurse 40 Glen Brook Crest Dr Short Hills (M) .....
YOSPIN Harry 54 Locust Av (M) .....
YOSPIN Herman (Dorothy) ownr Yospin Paints 44 Haran Cir (M) ⊕ 763-6842
YOSPIN Max 806 Morris Tpk Short Hills (#3P4) (M) 467-2931
YOSPIN Robert (Rosalie) emp Samuel Yospin & Sons 25 Haran Cir (M) ⊕ 376-8513
YOST Kevin 22 Glenwood Dr Short Hills (M) 467-9664
YOUANOVIC R 98 Short Hills Av Short Hills (M) 467-8889
YOUMAZZO S 176 Millburn Av (M) 467-1868
YOUMAZZO T M 123 Cypress Wyoming (M) 762-6439
YOUNG C R 8 Great Hills Terr Short Hills (M) 379-7323
YOUNGDAHL C Richard (Catherine M) 115 Slope Dr Short Hills (M) ⊕ 379-2390
YOUR GOURMET 1 Oakdale Av Wyoming (M) 762-9186
YOURY Robert S 56 Lake Rd Short Hills (M) ⊕ 467-2374
YOURY Ulrike M 56 Lake Rd Short Hills (M) .....
YOUTH EMPLOYMENT SERVICE 462 Millburn Av (M) 379-7474
YUAN William (Y Jing) investor 43 Haran Cir (M) .....
YUAN William W (Evelyn C) engr Standard Oil Co 43 Haran Cir (M) ⊕ 376-1389
YUHAS C (M) 376-6716
YURKANIN Robert M (Gertrude M) vice pres Hynes Electric Heating Co
38 Hobart Gap Rd Short Hills (M) ⊕ 376-8169

Z

Z N TAX SERVICE George Soller Herman Klerman Walter Killian 68 Essex (M) 467-9033
ZACCARIA Concetta L bkpr Dr Anthony F Coppola 51 Byron Rd Short Hills (M) .....
ZACCARIA Nicholas J (Rosangela) acct Pogash & Co
12 Oakdale Av Wyoming (res) (M) ⊕ 762-8875
ZACCARIS John W (Concetta L) engr Kearfott Inc 51 Byron Rd Short Hills (M) ⊕ 379-5583
ZACHER Erwin J 54 Pine Wyoming (M) 761-6554
ZAFFARESE J 300 S Taylor Rd Short Hills (M) 467-3994
ZAKARIN Melvin 10 Robbins Ln Short Hills (M) 467-2469
ZALOOM Earnes E (Madeleine) pres George B Zaloom
160 Highland Av Short Hills (M) ⊕ 379-7063
ZAMARA Daniel 47 Rector St (M) 379-2664
ZAMARA David (Rose) carp 47 Rector (M) .....
ZANE Estelle A 226 Millburn Av (#52C) (M) 376-2692
ZAPOTOCHNA Marie 9 Bodwell Terr (M) .....
ZAREMBOK Irwin Dr (Perijane) physician 46 Elmwood Pl Short Hills (M) ⊕ 376-9183
ZARETSKY Bernard (Florette S) merchandiser IB Allen Co 15 Locust Av Wyoming (M)
⊕ 379-9591
ZARIN Jed 23 Audubon Ct Short Hills (M) 376-8927
ZARNICK Albert C (Helen) guard Essex County Penitentiary 71 Rector (M) .....
ZARNICK Eleanor 71 Rector (M) .....
ZARNICK Florence nurse All Souls Hosp 71 Rector (M) .....
ZARNICK Regina priv secy Brewers Union 71 Rector (M) .....
ZARODKIEWICZ Eugene (Rosemary) instr International Business Corp
7 Oakdale Av Wyoming (M) 763-0983
ZASHIN Allan S (Sybil S)) lumber dealer 38 Dorison Dr Short Hills (M) ⊕ 376-7342
ZASHIN Walter (Carol) slsmn Standard Lumber Co 36 Holly Dr Short Hills (M) ⊕ 379-7421
ZASLOW M 291 Main St (M) 379-7045
ZAVAGLIA Richard J (Marlene) 195 Main (#5C) (M) 379-1989
ZAZZERA Larry student 22 Glen Brook Crest Dr Short Hill (M) 376-2850
ZAZZERA Lawrence J (Mary Ann ownr Sea Moon)) fire chief City of Millburn
22 Glen Brook Crest Dr Short Hills (M) ⊕ (3) 376-2850
ZIPSE Robert J 49 Short Hills Cir (#1B) (M) 379-5251
ZISSU Jeffery A (Linda) 22 Hickory Rd Short Hills (M) ⊕ 376-5568
ZIZZARS BEAUTY SALON 177 Millburn Av (M) 467-0446
ZOEPHEL Carl S 27 Gap View Rd Short Hills (M) .....
ZOEPHEL John C student 27 Gap View Rd Short Hills (M) .....
ZOEPHEL Karl H (Grace S) dept mgr Herman Basch Co
27 Gap View Rd Short Hills (M) ⊕ 376-1823
ZUBERMAN Shai (Lea) 7 Wordsworth Rd Short Hills (M) 467-0645
ZUMAN Abraham DVM (Pearl) veterinarian 41 Tennyson Dr Short Hills (res) (M) ⊕ ....
ZUTZ Harry M Dr (Marilyn Z) phys 4 Rahway Rd (res) (M) ⊕ 376-5682
ZWEIER Howard W 102 Hartshorn Dr Short Hills (M) .....
ZWEIER Paul (Rosaline) 102 Hartshorn Dr Short Hills (M) ⊕ 379-5747
ZWEIG Barry E DDS dentist 172 Western Dr Short Hills (res) (M) ⊕ .....
ZAZZERA Patrick B (Rose) ownr Zazzera Plastic Co 38 Farview Rd Wyoming (M) ⊕ 379-2084
ZBOYAN Rose 56 Mechanic (#3E) (M) 379-5407
ZDUNIEWICZ Eugene S (Nancy L) vault supvr Engelhard Industries Div
446 Millburn Av (M) ⊕ 379-3491
ZECHLIN M 86 Woodland Rd Short Hills (M) 376-5388
ZEGAS Alan L 515 Wyoming Av Wyoming (M) .....
ZEGAS D 515 Wyoming Av Wyoming (M) 376-1305
ZEGAS Norman (Harriet) liquor store dealer 515 Wyoming Av Wyoming (M) ⊕ 379-4349
ZEIGER Samuel 110 Hobart Av Short Hills Haddonfield (M) ⊕ 376-6687
ZEILLER Robert H (Helen) engr Western Electric Cto
26 Hawthorne Rd Short Hills (M) ⊕ .....
ZEITEL Harvey 40 Slayton Dr Short Hills (M) 376-2940
ZENN Bernard (Beatrice J) pres Bernard Zenn Inc 29 Oval Rd (M) ⊕ 376-8764
ZENN Robert I 29 Oval Rd (M) .....
ZENN Roger H 29 Oval Rd (M) .....
ZENTZ Donald E emp Kratt Co 132 Baltusrol Way Short Hills (M) .....
ZENTZ Edward C (Josephine) emp Benjamin Moore Co
132 Baltusrol Way Short Hills (M) ⊕ 379-6839
ZEVIN L 59 W Wellington Av Short Hills (M) 376-5129
ZEVIN Ronald A (Linda A) 44 Northern Dr Short Hills (M) ⊕ .....
ZHEUTLIN James A (Marianne F) 6 Rahway Rd (M) .....
ZICHICHI Lewis P letter carrier USPS 41 Winding Way Short Hills (M) .....
ZIDEL Ralph (Emma Marie) retired 9 S Mountain Rd (M) 376-0620
ZIEGLER Howard ins agt Prudential 18 Whitney Rd Short Hills (M) ⊕ 379-9486
ZIELINSKI Clem (Diane) 11 River Ln (M) ⊕ 376-9329
ZILLANI Rafaele (Marianne) constn wkr 17 Rector (M) 379-6780
ZIM Marvin H (Hilda R) 117 Hemlock Rd Short Hills (M) ⊕ 467-2129
ZIMMER H C 48 Glen Brook Crest Dr Short Hills (M) 376-6429
ZIMMER Harry C Jr (Barbara B) banker 95 Cypress Wyoming (M) ⊕ 762-7085
ZIMMER Louis Dr (Madeline) phys 45 Slayton Dr Short Hills (res) (M) ⊕ 376-4530
ZIMMER Paul E student 45 Slayton Dr Short Hills (M) .....
ZIMMERER Rupert O (Kathleena) slsmn Heinn 22 Deerfield Rd Short Hills (M) ⊕ 376-5520
ZIMMERLEIN Charles W140 Great Hills Rd Short Hills (M) ⊕ 467-2877
ZIMMERMAN Anna B Woodland Rd Short Hills (#B) (M) 379-3191
ZIMMERMAN Doulgas 88 Westview Rd Short Hills (M) 467-1553
ZIMRING Robert H (Joan C) dept mgr Ronson Mfg Co 894 Ridgewood Rd (M) ⊕ 379-2889
ZINBARG Edward D (Barbara L) 5 Hardwell Rd Short Hills (M) ⊕ 376-1689
ZINN Stephen A (Ruthi G) 11 Athens Rd Short Hills (M) ⊕ 467-2356
ZINS EUGENE I DR phys 97 Millburn Av (M) 763-4111
ZINS JEROME H DR phys 91 Millburn Av (M) 763-4447
ZINS Jerome H Dr (Dianne P) phys 21 Farmstead Rd Short Hills (res) (M) ⊕ .....
ZIPPIN Lawrence M (Norma A) 38 Park View Dr (M) ⊕ 376-3158

© Johnson Publishing Company, Inc. 1981

ADDRESS AND TELEPHONE INDEX

AB NAMES AND ADDRESSES	TELEPHONE
ZIP CODE	AREA CODE
ZIP CODE	AREA CODE
ZIP CODE	AREA CODE
ZIP CODE	AREA CODE
ZIP CODE	AREA CODE
ZIP CODE	AREA CODE
ZIP CODE	AREA CODE
ZIP CODE	AREA CODE
ZIP CODE	AREA CODE
ZIP CODE	AREA CODE
ZIP CODE	AREA CODE
ZIP CODE	AREA CODE
ZIP CODE	AREA CODE
ZIP CODE	AREA CODE
ZIP CODE	AREA CODE
ZIP CODE	AREA CODE
ZIP CODE	AREA CODE
ZIP CODE	AREA CODE

CD NAMES AND ADDRESSES	TELEPHONE
ZIP CODE	AREA CODE
ZIP CODE	AREA CODE
ZIP CODE	AREA CODE
ZIP CODE	AREA CODE
ZIP CODE	AREA CODE
ZIP CODE	AREA CODE
ZIP CODE	AREA CODE
ZIP CODE	AREA CODE
ZIP CODE	AREA CODE
ZIP CODE	AREA CODE
ZIP CODE	AREA CODE
ZIP CODE	AREA CODE
ZIP CODE	AREA CODE
ZIP CODE	AREA CODE
ZIP CODE	AREA CODE
ZIP CODE	AREA CODE
ZIP CODE	AREA CODE
ZIP CODE	AREA CODE

ADDRESS AND TELEPHONE INDEX

EF NAMES AND ADDRESSES	TELEPHONE
ZIP CODE	AREA CODE
ZIP CODE	AREA CODE
ZIP CODE	AREA CODE
ZIP CODE	AREA CODE
ZIP CODE	AREA CODE
ZIP CODE	AREA CODE
ZIP CODE	AREA CODE
ZIP CODE	AREA CODE
ZIP CODE	AREA CODE
ZIP CODE	AREA CODE
ZIP CODE	AREA CODE
ZIP CODE	AREA CODE
ZIP CODE	AREA CODE
ZIP CODE	AREA CODE
ZIP CODE	AREA CODE
ZIP CODE	AREA CODE

GHI NAMES AND ADDRESSES	TELEPHONE
ZIP CODE	AREA CODE
ZIP CODE	AREA CODE
ZIP CODE	AREA CODE
ZIP CODE	AREA CODE
ZIP CODE	AREA CODE
ZIP CODE	AREA CODE
ZIP CODE	AREA CODE
ZIP CODE	AREA CODE
ZIP CODE	AREA CODE
ZIP CODE	AREA CODE
ZIP CODE	AREA CODE
ZIP CODE	AREA CODE
ZIP CODE	AREA CODE
ZIP CODE	AREA CODE
ZIP CODE	AREA CODE
ZIP CODE	AREA CODE

ADDRESS AND TELEPHONE INDEX

JK NAMES AND ADDRESSES	TELEPHONE
ZIP CODE	AREA CODE
ZIP CODE	AREA CODE
ZIP CODE	AREA CODE
ZIP CODE	AREA CODE
ZIP CODE	AREA CODE
ZIP CODE	AREA CODE
ZIP CODE	AREA CODE
ZIP CODE	AREA CODE
ZIP CODE	AREA CODE
ZIP CODE	AREA CODE
ZIP CODE	AREA CODE
ZIP CODE	AREA CODE
ZIP CODE	AREA CODE
ZIP CODE	AREA CODE
ZIP CODE	AREA CODE
ZIP CODE	AREA CODE
ZIP CODE	AREA CODE

LM NAMES AND ADDRESSES	TELEPHONE
ZIP CODE	AREA CODE
ZIP CODE	AREA CODE
ZIP CODE	AREA CODE
ZIP CODE	AREA CODE
ZIP CODE	AREA CODE
ZIP CODE	AREA CODE
ZIP CODE	AREA CODE
ZIP CODE	AREA CODE
ZIP CODE	AREA CODE
ZIP CODE	AREA CODE
ZIP CODE	AREA CODE
ZIP CODE	AREA CODE
ZIP CODE	AREA CODE
ZIP CODE	AREA CODE
ZIP CODE	AREA CODE
ZIP CODE	AREA CODE
ZIP CODE	AREA CODE

ADDRESS AND TELEPHONE INDEX

NO NAMES AND ADDRESSES	TELEPHONE
ZIP CODE	AREA CODE
ZIP CODE	AREA CODE
ZIP CODE	AREA CODE
ZIP CODE	AREA CODE
ZIP CODE	AREA CODE
ZIP CODE	AREA CODE
ZIP CODE	AREA CODE
ZIP CODE	AREA CODE
ZIP CODE	AREA CODE
ZIP CODE	AREA CODE
ZIP CODE	AREA CODE
ZIP CODE	AREA CODE
ZIP CODE	AREA CODE
ZIP CODE	AREA CODE
ZIP CODE	AREA CODE
ZIP CODE	AREA CODE

PQ NAMES AND ADDRESSES	TELEPHONE
ZIP CODE	AREA CODE
ZIP CODE	AREA CODE
ZIP CODE	AREA CODE
ZIP CODE	AREA CODE
ZIP CODE	AREA CODE
ZIP CODE	AREA CODE
ZIP CODE	AREA CODE
ZIP CODE	AREA CODE
ZIP CODE	AREA CODE
ZIP CODE	AREA CODE
ZIP CODE	AREA CODE
ZIP CODE	AREA CODE
ZIP CODE	AREA CODE
ZIP CODE	AREA CODE
ZIP CODE	AREA CODE
ZIP CODE	AREA CODE

ADDRESS AND TELEPHONE INDEX

RS NAMES AND ADDRESSES	TELEPHONE
ZIP CODE	AREA CODE
ZIP CODE	AREA CODE
ZIP CODE	AREA CODE
ZIP CODE	AREA CODE
ZIP CODE	AREA CODE
ZIP CODE	AREA CODE
ZIP CODE	AREA CODE
ZIP CODE	AREA CODE
ZIP CODE	AREA CODE
ZIP CODE	AREA CODE
ZIP CODE	AREA CODE
ZIP CODE	AREA CODE
ZIP CODE	AREA CODE
ZIP CODE	AREA CODE
ZIP CODE	AREA CODE
ZIP CODE	AREA CODE

TU NAMES AND ADDRESSES	TELEPHONE
ZIP CODE	AREA CODE
ZIP CODE	AREA CODE
ZIP CODE	AREA CODE
ZIP CODE	AREA CODE
ZIP CODE	AREA CODE
ZIP CODE	AREA CODE
ZIP CODE	AREA CODE
ZIP CODE	AREA CODE
ZIP CODE	AREA CODE
ZIP CODE	AREA CODE
ZIP CODE	AREA CODE
ZIP CODE	AREA CODE
ZIP CODE	AREA CODE
ZIP CODE	AREA CODE
ZIP CODE	AREA CODE
ZIP CODE	AREA CODE

ADDRESS AND TELEPHONE INDEX

VW NAMES AND ADDRESSES	TELEPHONE
ZIP CODE	AREA CODE
ZIP CODE	AREA CODE
ZIP CODE	AREA CODE
ZIP CODE	AREA CODE
ZIP CODE	AREA CODE
ZIP CODE	AREA CODE
ZIP CODE	AREA CODE
ZIP CODE	AREA CODE
ZIP CODE	AREA CODE
ZIP CODE	AREA CODE
ZIP CODE	AREA CODE
ZIP CODE	AREA CODE
ZIP CODE	AREA CODE
ZIP CODE	AREA CODE
ZIP CODE	AREA CODE
ZIP CODE	AREA CODE

XYZ NAMES AND ADDRESSES	TELEPHONE
ZIP CODE	AREA CODE
ZIP CODE	AREA CODE
ZIP CODE	AREA CODE
ZIP CODE	AREA CODE
ZIP CODE	AREA CODE
ZIP CODE	AREA CODE
ZIP CODE	AREA CODE
ZIP CODE	AREA CODE
ZIP CODE	AREA CODE
ZIP CODE	AREA CODE
ZIP CODE	AREA CODE
ZIP CODE	AREA CODE
ZIP CODE	AREA CODE
ZIP CODE	AREA CODE
ZIP CODE	AREA CODE
ZIP CODE	AREA CODE

AUTOMOBILE INFORMATION & SERVICE RECORD

Use one column each time car is serviced. Enter date and mileage at top and put check mark or cost in those boxes for which services have been performed.	MAKE:			LICENSE NO.:		INSURANCE CO.:		
	MODEL:		YEAR:	SERIAL NO.:		AGENT'S PHONE No.:		
	DATE	DATE	DATE	DATE	DATE	DATE	DATE	DATE
	MILEAGE	MILEAGE	MILEAGE	MILEAGE	MILEAGE	MILEAGE	MILEAGE	MILEAGE
OIL CHANGE								
LUBRICATE CHASSIS								
CHANGE OIL FILTER								
CLEAN AND OIL AIR FILTER								
FLUSH COOLING SYSTEM ADD ANTI-FREEZE								
ROTATE TIRES								
REPLACE TIRES								
RELINE BRAKES								
REPLACE PLUGS, POINTS & CONDENSER								
ENGINE TUNE UP								
CHANGE TRANSMISSION FLUID								
TOTAL COST	$	$	$	$	$	$	$	$

MILLBURN, NEW JERSEY

STREET and AVENUE GUIDE

A listing of area streets and avenues arranged by house number in numerical order. Invaluable in the location of residents and their neighbors when only the address is known.

Johnson Publishing Company, Inc.

MILLBURN STREET AND AVENUE GUIDE

For Explanatory Notes See Summit Street and Avenue Guide'

ADAMS AV (SHORT HILLS) (0020)
FROM 73 JEFFERSON AV NW & NE TO DEAD END
ZIP CODE 07078

10 HOTCHKISS Grosvenor ® 376-1152
20 FIELO Richard C ® (2) 376-2709
24 WHITE Elissa L ....
WHITE Walter H ® 379-3694
35 MACRAE Oonald A ® 376-4525
41 MARSALA Anthony J ® (4) ..376-7029
49 CRANE Jean W 379-4452
OEARNLEY Sandra W ....
WISHART Robert A ® 379-4452
61 BOAROMAN Arthur G Jr ® 376-7129
67 HAUSER Edward B 379-3656

ADDISON DR (0040)
SHORT HILLS FROM WHITE OAK RIDGE RD NW & N BEYOND DRYDEN TERR TO 108 TENNYSON DR ZIP CODE 07078

5 OORIS Robert ® 467-8261
6 MELIK Harlan M Or ® ....
WOLPER L 379-3449
7 ROSE S 376-6139
10 HABER Blanche ....
JONES Harry C ® 376-6237
11 POWER Philip E 467-8171
15 COSTANGO Edity ....
COSTANGO Michael ® ....
19 VANDEVENTER Peter B ® (2) 376-3016
VANDEVENTER Peter B Jr 376-3016
20 HOCKER Wallis G ® 376-3529
22 FIACRE Elsie I ® 376-5442
LANGNESS James W 467-9476
25 BARNES Patricia N ....
GUERRINI Joanne 467-1935
26 ROWLEY Franklin ® 379-5210
30 GEBHARD Russell E ® 376-2666
34 VANHOUTEN Robert W ® (2) 376-8163
38 GALLIGAN Hugo H ® (2) 376-5799
41 LAURENCE Gerald ® 379-2460
LAURENCE GERALO 379-2460
44 BARRETT Walter P ® 379-7357
45 LICHOTA Adam J ® 379-7840
46 WADT Willard F ® (2) 376-8985
47 EMIGHOLZ Frederick ® 379-4136
EMIGHOLZ Kenneth 379-4136
50 KHAOEMI Mansour M Or ® (3) 379-6995
51 SCHOLL Harold J 376-1502
SCHOLL Richard J 376-1502
54 OeMAURO Joseph ® 376-3772
55 SNYDER R C 'Children's Phone' 467-8264
SNYOER R C 467-8262
60 WILSON G P 467-0692
WILSON Wilma B ® 467-0692
61 SCHIAVONE Mardi A ® 376-7714
63 ESTES George S Jr ® 379-5678
WELLS Anna Mae 379-5678
65 NORTILLO Roger E ® 467-0037
76 GITELMAN Sheldon J ® 376-3751
77 MORAN William K Jr ® 376-7556
79 WILORICK Kenyon J Rev 376-2833
80 PLATZMAN Philip M ® 467-1092
83 BERGER Herman ® 376-6866
PICKETT J K 376-0136
87 KLEINSTEIN Jonah ® (5) 376-4383
88 JOHNSON Margaret P ® 379-3782
92 SWABB Edward 379-3548
SWABB Lawrence E ® (2) 379-3548
93 NEWENS Leland 376-0886
SCHWARZ Louis K Jr ® 376-2895
SCHWARZ Louis K III ....
97 MILLER Fred G ® 376-6175

ALAN DR (SHORT HILLS) (0060)
FROM 79 FARLEY RD NE TO DEAD END (RIGHT EVEN) ZIP CODE 07078

1 HURLEY Carmelita T ® ....
6 WARD Robertson D ® (5) 379-2754
10 REARDEN William B ® 379-3654
15 SAUNDERS Arthur H J ® 376-5935
20 GAELEN Meryl 379-9018
GAELEN Norbert P ® (2) 379-9018
21 GOLDSMITH Milton D ® 379-2062
GOLOSMITH MILTON O 376-5758

ALEXANDER LN (SHORT HILLS) (0080)
FROM 277 WHITE OAK RIDGE RD NW TO 38 HARVEY DR (RIGHT EVEN) ZIP CODE 07078

2 BAKER Frederick E ® 379-6940
HARMON Barry ® (4) 379-1732
7 ALEXANDER Vivian 467-3019
10 CHAPIN Josephine E ® 376-6679
11 (res) SHAHINIAN Toros MD ®
14 COLARUSSO Sam A ® 379-5817
15 POZMANN Stanley ® 379-4087

ANDOVER DR (SHORT HILLS) (0100)
FROM 503 OLD SHORT HILLS RD SW TO 949 S ORANGE AV ZIP CODE 07078

1 (res) DIENER Samuel Or ® 376-9398
2 SWENSON Paul W ® (2) 379-5448
4 McCONNELL William S ® (2) 376-2510
5 JACOBSEN John G 467-2882
6 RAAS Edith M ® ....
8 (res) HERC Z Stanley Or ® (4) 376-5969
10 CLINKUNBROOMER William G ® 379-7338
11 MAHER Philip F ....
WARREN Oonald ® (4) 376-3038
12 WEISMAN Herman S ® 376-5186
17 BARKER C Philip ....
BARKER F Richard ® 376-7279
BARKER F Richard Jr 376-7279
20 HESSE Arthur E ® (4) 376-0802
HESSE Arthur H ....
HESSE ARTHUR E 376-0802
21 STEGMAILLER Paul F Jr ® ..379-5410
22 BERAROINELLI Oaniel N ® 467-1379
JANELL ASSOCIATES 379-1135
24 KRUKOWSKI Marion J ....
SCHANTZ Edward A ® ....
25 FRIED M S ® (3) 376-7432
SCANNIELLO Rocco F ® ....
26 BIUNNO Eileen ....
(ofc) BIUNNO ANTHONY J DR 467-1224
(res) BIUNNO Anthony J Dr ® 467-1224

ARDEN PL (SHORT HILLS) (0120)
FROM 27 DORSET LN NE TO BRIARWOOD DR (RIGHT EVEN) ZIP CODE 06078

9 FREEMAN Robert ® 376-1634
10 SUBURBAN OUTOOOR SERVICES 376-0900
UNTERKOFLER Joseph ® (2) 376-3593
15 SWEENEY Mark 376-0142
SWEENEY Matthew J III 376-0142
SWEENEY Matthew J ® 376-0142
SWEENEY Patricia 376-0142
SWEENEY Thresa A 376-4834
18 (res) HECHT Bernard ® (4) 467-0943
19 TRAINA John J ® (3) 379-2740
TRAINA Terri 379-2740
22 GOLBER Arnold O ® 376-4004
26 (res) HORN Matthew D DDS ®

ARLENE CT (SHORT HILLS) (0140)
FROM 9.5 HARVEY DR N TO DEAD END (RIGHT EVEN) ZIP CODE 07041

4 No Information
7 PLOETHER Otto H ® 467-8288
8 THARRINGTON Robert W ® (2) 467-2685
11 STEIN Susan ....
(res) STEIN Sidney DDS ® ....
12 ACKERMAN Monroe atty ® ..467-0970

ATHENS RD (SHORT HILLS) (0160)
FROM 538 WHITE OAK RIDGE RD NE & SE BEYOND HOLLY LN TO 35 TROY DR ZIP CODE 07078

3 (res) KANENGISER Bruce E Dr 376-4620
(res) KANENGISER Gerold ® (2) 376-4620
9 KRISHNAN U R Dr 467-3588
10 EOELSTON Martin L ® 379-2362
11 ZINN Stephen A ® 467-2356
16 HOWARD Donald ® 376-7574
17 CRESS Louis 376-1530
22 HARWOOD Jerome ® (2) 376-3381
23 ARNOW Laurie J 376-8514
ARNOW Sherman L ® 376-8514
31 FRIEDMAN Erwin ® (2) 376-7109
34 FACHER Marvin L ® (2) 376-4449
38 TURKUS Samuel Jr ® (2) 467-8055
42 PACZYNSKI Walter ® ....
43 (res) LEVITHAN Allen B atty ® 376-7216
45 IORIO Louis S ® ....
52 MILLER Philip S 376-5254
55 ORBEN Stanley S ® 376-0409
60 CHURGIN Walter G ® 376-2904
61 KERBY William F ....
64 SIEGLER George J ® 376-8631
68 SANOS R 467-8785
69 KRETCHMER Walter ® 376-0296
73 MEISLIN Bernard J atty 376-3713
MEISLIN Warren ....
74 (res) OEAN Martin L Or ® 376-0089
80 REMONOELLI Nancy A ® 376-6639
81 (res) SACKS Philip DDS ® 376-3613
85 SELTZER Carol ....
SELTZER Samuel M ® 376-6217
94 WOLT Sheldon 376-8923

AUDUBON CT (SHORT HILLS) (0180)
FROM 1030 MORRIS TPK NW TO DEAD END ZIP CODE 07041

9 (res) GRIECO Ralph A ® (2) ..376-6979
11 ERRICO Joseph G ® 376-5348
20 CARY Boyd S Jr ® 522-0561
CARY M Roger ....
21 LENZ Henry P ® 376-9387
22 SPECTOR Joseph H ® ....
23 SILVERMAN Jack I ® 376-8927
ZARIN Jed 376-8927
27 BRODER Robert H ® ....
31 SWANSON Alison 376-2777
SWANSON Allan E ® 467-0868
SWANSON Allan E ® (4) 376-2777
SWANSON Christopher 376-2777

BAILEY RD (WYOMING) (0200)
FROM 667 RIDGEWOOD RD NW TO 40.5 MYRTLE AV (RIGHT ODD) ZIP CODE 07041

BARR William M 762-9509
CROWELL Robert N ® ....
GEMBERLING Allan M ® (2) 763-0562
HEATH Gordon N (2) 762-5870
SWETT Joseph A ® 763-0576
TARANI Anna 761-6515
TARANI Oominick ® (3) 761-6515
TARANI Tina 761-6515
TAVANI D 761-6515
WALENT Albert J 763-4963
WEBER M 762-9258
14 GRIECO Bernard J ....
15 MURRAY William J ® 762-7468
16 ROBERTSON Lillian 376-2039
17 KISELYK Michael ® ....
18 LEWIS Edward W ® 762-4815
19 SWETT Elizabeth ® 763-0576
20 McCRANEY Katherine F 762-0751
21 No Information
22 BERTEL Jerry G ® 762-0694
24 ABELING Herman H ® 763-0412
25 LEONARO Frank W ® 762-9259
LEONARO James P 762-9259
WEBER Marie ....
26 PENNELL Karl S ® 763-1926
27 REINHAROT Paul E ® 763-4257
28 SOSHOW Edward I ® 763-0685
32 McGLYNN A ....

BALTUSROL WAY (SHORT HILLS) (0220)
FROM 545.5 MILLBURN AV N TO CHATHAM RD ZIP CODE 07078

CONSALES Gene 379-4731
15 CIRCELLI Pasquale ® 376-5479
18 COLTER J Reginald ....
PETRILLI Michael 376-9048
22 BISHOF Norman P 376-5603
PETRIE James A ® (3) 379-7879
23 CONKLIN Susan ....
CONKLIN Theodore J ® 379-2848
25 JOHNSON Harry L ® 376-5538
28 HORNE Leighton ® ....
29 MORGAN Paul S ® 376-0525
30 OUFFY Joseph O ® 379-7285
33 OOLSHUN William ® 376-5398
35 LIPSKY Richard R ® 376-2719
NAKAMURA M 467-8329
38 IZQUIERDO Maria ® ....
39 ALLISON Seward B ® 376-2053
40 ELSTON Rose 379-6629
43 OAMATO James V ® 376-9275
47 SMITH Lester H ® 379-2571
48 BECKLEY Addison S ® 379-5136
49 PASQUALE Anthony P 376-3974
PASQUALE Anthony J 376-3935
PASQUALE Carl J ® 376-3935
PASQUALE Gloria K 376-3935
PASQUALE James 376-3935
YACOVINO Josephine F ....
50 STEIOLEY K Oavid 376-6406
53 SULLIVAN Kevin 376-4396
54 HILL Mitchell H ® 379-6271
55 SAUL Oonald E ® ....
56 BOS L Joseph ® 376-0611
61 KIRBY John R ® (4) 467-3670
66 KEISTER William ® (2) 376-1192
67 KENNEY Mary V V ® 379-5976
68 MACGREGOR Robert J ® 379-5783
71 MAY Robert K ® (4) 376-3553
MAY Robert ....
77 (res) LOGAN Robert atty 376-7731
79 MORGAN Ralph O Jr ® 376-2333
81 COESTER Minna A ® 376-5675
84 DAVIS Margery R 376-0535
FONOA Christine E ....
FONDA Kathleen E ....
HARPER E Brooks (5) 376-0535
(res) FONDA Gerald ® ....
90 KENDALL Joy J Jr ® (2) 379-2140
100 DAY Jessie E ....
111 OGDEN Harold ® 376-2796
OGOEN Pamela ....
127 OORSCH Mary L ....
DORSCH Olive C ® 376-7921
132 ZENTZ Oonald E ....
ZENTZ Edward C ® 379-6839
133 CASTERNOVIA Irene Y ....
CASTERNOVIA Samuel E 376-2199
CASTERNOVIA Samuel E Jr ..
143 OeANGELO Anthony ® 467-8436
147 HOOCK Marie ....
230 ROESSNER Robert ® 379-6288
238 DelMAURO Nino ® ....
244 WERNER Meta ® 376-5473
247 DORFMAN Joseph ® 379-7126
DORFMAN Sid ....
250 KAPESKE Joan M ....
255 KAROLY Alex ....
262 PINTO Maris B ® 376-5526
269 OOSCHER Anna ....
OOSCHER Edward ® 376-4833
289 CHRYSTAL Edward ® ....
293 HOLLANOER Milton H ® 379-4429

BARBERRY LN (SHORT HILLS) (0240)
FROM 49 MONTVIEW AV NW TO 80 FOREST DR N ZIP CODE 07078

2 KAUFFMANN Howard C ® (3) 376-0955
9 MACOONALD Nestor J ® 376-4630
10 NICOLSON Henry W ® 379-4181
11 DeCAMP William O Jr 376-2218
OeCAMP William D ® 376-2218
20 TIERNEY D WILLIAM (2) ....
TIERNEY William M ® (2) 376-2729
25 TUTTLE Frank M Jr ® (4) 376-1351
26 ACKERMAN Robert B ® 379-5451

BARNSDALE RD (SHORT HILLS) (0260)
FROM 13 NOTTINGHAM RD W TO 4 MONTVIEW AV ZIP CODE 07078

1 (res) O'CONNOR Joseph J MO ® ....
2 LOBLEIN Helen ® 376-5452
3 SMITH Jenifer M ....
SMITH Robert C K ® 376-4687
15 (res) STEIN Elliot MO ® 379-1821
18 SEIOEL Edward 467-1389
19 ABRAMS Mark E ® 376-7117
20 DEHMEL Richard C ® 376-2374
25 Vacant
26 GISSER Michael 376-3505
GISSER Philip ® 376-3505
WALLACE William C 379-4255
27 HAZLEHURST Lottie Lee ® ..379-4885
30 REU Rudolf W ® 376-3181
REU RUOOLF W 376-3181
35 OTT John N III ® 376-6558
38 KITE Creston E ® 379-2311
45 ENGEL Joseph W ® 379-5475
47 HAYES Charles H ® (2) 376-2062
HAYES CHARLES H & ASSOC 376-6620
50 SIEGEL Alan R 376-0035

BARRY LN (SHORT HILLS) (0280)
FROM 39 ATHENS RD N TO 44 RICHARD DR (RIGHT ODD) ZIP CODE 07078

1 JAYSON Kenneth E 379-4453
JAYSON Linda 379-4453
JAYSON Richard M 379-4453
4 ALLAN L ....
5 (res) RUBIN Sidney M Or ® ..376-8409
12 RUOOLPH Jack P ® 379-6146

BEECH TERR (0300)
FROM 18 SOUTHERN SLOPE DR S TO 37 GREENWOOD DR (RIGHT ODD) ZIP CODE 07041

12 (res) NAOLER Sydney B ® 376-8417

© Johnson Publishing Company, Inc. 1981

BEECH TERR (0300) (Cont.)

15 HOROWITZ Edward O .....
KAHN Jeffrey S ® (2) 376-6857
19 HOLLANOER Seymour .....

BEECHCROFT RD (SHORT HILLS) (0320)

FROM 291 OLD SHORT HILLS RD NW TO 26 WEST BEECHCROFT RD ZIP CODE 07078

2 ANORUS Roger ® .....
3 PRINOIVILLE Robert A ® 376-7409
9 SHAPIRO R 376-2641
TILLIS Ken 467-0965
10 vacant .....
15 SCHIRMEISTER Charles F 376-8636
16 EDOY John S ® 379-7932

BEECHCROFT RD E (SHORT HILLS) (0340)

FROM 28 S BEECHCROFT RD NE TO 13 BEECHCROFT RD (RIGHT EVEN) ZIP CODE 07078

2 APRUZZESE Vincent J atty ® 376-8097
9 LaMALVA Mark J 376-2569
LaMALVA Patrick M ® 379-2198
LaMALVA V J .....
10 PHILLIPI Joseph S ® 467-8029
15 BLACKWELL Edward S Jr ®
KLINGENSTEIN Ann J ® (2) 379-6838

BEECHCROFT RD N (SHORT HILLS) (0360)

FROM 39.5 W BEECHCROFT RD NW TO DEAD END ZIP CODE 07078

5 BARGER Robert W ® 467-0726
6 HARDIN Ray I ® (2) 379-2435
7 GORDON Jeremy 379-6759

BEECHCROFT RD S (SHORT HILLS) (0380)

FROM 281 OLD SHORT HILLS RD NW TO 1 E BEECHCROFT RD ZIP CODE 07078

2 SCHULMAN Saul M ® 467-3871
8 SILVERMAN Michael 379-5940
9 JURKOWICH George J ® (5) ..376-3677
STADTLANDER William .....
17 HOSTETTER Amos B Jr 376-2273
HOSTETTER Amos B ® 376-2273
19 No Information
26 GOULO Phyllis W ® 379-3112
MAOING Craig L 376-5207
MAOING Oliver 376-5206
MAOING Waldemar L ® 376-5207

BEECHCROFT RD W (SHORT HILLS) (0400)

FROM 27 S BEECHCROFT RD SW & NE BEYOND N BEECHCROFT RD TO 25 GREAT HILLS ZIP CODE 07078

NISULA David J ® .....
7 GOTTSCHO E 762-7657
9 TILLIS S .....
12 SALTZMAN A 467-0377
SALTZMAN S 467-0591
17 COMBES Theodore J 379-5465
18 (res) SCHATTEN Arthur L ® ..376-4132
20 SCHRAOER William M ® 467-9876
23 MOOEL Bert 467-1925
25 MOOEL Bert 'Teenagers Phone' 467-0744
30 NELSON Perry W 376-1419
33 GRISOALE Richard W ® (2) ..379-2965
JURAS Emily .....
36 KAZMAR Elizabeth 376-3981
KAZMAR H John Jr ® 376-3981
KAZMAR Patricia A 376-3981
39 ROBINS Arthur de B Jr ® 376-3209
40 (res) WARNOCK Malcolm R atty ® (2) 376-1593
44 HOCHBERGER Gabe ® .....
49 MOSKOWITZ Herbert L ® 376-2559
WANG Gary ® 376-3786

BENSON CT (SHORT HILLS) (0420)

FROM 16 SLAYTON DR SW TO DEAD END (RIGHT EVEN) ZIP CODE 07078

1 OUPIUS Charles A ® .....
4 MERYN Matthew G 379-1431
MERYN Michael W ® 379-7159
6 (res) MICHELS Herman D atty ® 376-3723
10 CONCHAR Donald ® 376-4152
11 O'NEILL John R .....
O'NEILL Margot A .....
O'NEILL Marguerite M ® 376-2059
O'NEILL Mary M .....
12 CROWLEY George T ® 379-4685

BERKELEY RD (WYOMING) (0440)

FROM MAPLEWOOD LINE NW TO 23 MYRTLE AV (RIGHT ODD) ZIP CODE 07041

10 ELLINGHAM R .....
12 BARRY Arthur ® .....
13 MAHECHA A 761-6540
14 OANTE James P ® 762-9029
15 HANNA Donald J ® .....
16 MATTHEWS James W ® (3) ..762-0822
17 RICHARD Thomas A 761-4125
19 ATKINSON Margaretta C ® ..762-2565
WALLACE Hazel C .....
20 WELLS Edward H ® 762-4924
21 CHILDREY Frayser ® 762-8373
22 FUJII Hideo 761-1460
SHIBATA M 762-1678
23 PFISTER John R .....
PFISTER June K ® 763-0508
24 SLAVITT Deborah J 763-3515
SLAVITT Dinah B 763-3515
SLAVITT Norman ® 763-3515
25 MASSAR Thomas J ® (3) 763-7544
26 SMITH J W 763-3599
27 BEGLEY Richard G 763-1062
WILLIAMS Albert P 761-6526
30 ANOERSON Esther P .....
31 HEITMAN Henry R ® (2) 763-2069
32 MILLER Sidney ® 762-4965
33 KELLY Grace M ® 762-3631
KELLY Ruth M 762-3631
34 HAGMANN George R Jr ® (2) 762-1654
134 OANTE James G .....

BEVERLY RD (0460)

FROM 273 MILLBURN AV N TO 6 ESSEX ZIP CODE 07041

BIRCH LN (SHORT HILLS) (0480)

FROM 45 JEFFERSON AV NW TO 50 ADAMS AV (RIGHT EVEN) ZIP CODE 07078

14 ROCKE Harding S ® 376-6650
15 SMITH Robert Conner ® 376-7187
17 BOSLAND Paul C ® 376-7695
20 KEATING Thomas W ® (2) 379-4640
33 SPRAGUE Mary Louise .....
SPRAGUE Wallace A ® 379-4869
40 DUNN Steward A ® 379-2578
50 PHOENIX J W 467-2749
58 CHARLES Robert S ® (4) 467-1594
WHALEN Edward J ® .....
WHALEN Jessica S .....

BIRCHWOOD DR (SHORT HILLS) (0500)

FROM 30 WELLINGTON AV W TO DEAD END (RIGHT ODD) ZIP CODE 07078

1 GOLDENBERG Isadore ® 376-0884
2 COPPOLA Frank J ® 467-0852
COPPOLA Ramona A .....
4 MAHER A John ® 467-2779
7 MARTINELLI Oonald 376-8362
MARTINELLI Vincent 376-8362
8 (res) HETZEL Gerald V ® (2) 379-2534
9 PRAOO Mel ® 376-6786
10 COPLIN M 379-1305
14 (res) GROSMAN Alan M ® (4) 467-0766
16 KENNELLY Ann 376-6318
KENNELLY Elizabeth 379-6318
KENNELLY James M Jr ® 379-6318
KENNELLY James 376-6318
17 STOPHEL William A ® 379-4082
18 FOLEY Sally M 376-4853
FOLEY William O ® (2) 376-4853
19 MATHEWS George ® (3) 467-9360
MATHEWS Roy 467-9360
20 LAURIANO Robert O .....
LAURINO Henry M ® 376-7849

BISHOPS LN (SHORT HILLS) (0520)

FROM 429 HOBART AV NE TO 72 HEMLOCK RD (RIGHT EVEN) ZIP CODE 07078

1 ROSENTHAL Charles W ® 379-6509
2 LAMBERTO C 379-9588
9 WHITE Leo E ® .....
19 REEO Harvey E ® 379-5657
20 NEEOHAM Peter A .....
NEEOHAM Theodore P ® 376-2568

BLAINE (0540)

FROM 416.5 MILLBURN AV S TO 99 RECTOR (RIGHT EVEN) ZIP CODE 07041

8 CARR B J .....
CHIARAMONTE Frank ® 376-8689
13 GARRABRANT Harold ® (3) ..376-0543
17 COMPACT MILLS INC 1.....467-1222
COSTELLO Vincent T 467-1222
WIMMER Ada E ® 376-0669
19 KEENAN Francis E (2) 467-0348
KEENAN Mary M ® 379-3423
KEENAN Philip B 379-3423
20 O'NEIL Vi 376-2294
O'NEILL Harry B ® 376-6226
22 BAKER William ® 467-9180
SUTTER Alfred 376-4987
23 STELLUTO F 467-8401
STELLUTO V 376-6937
24 THOMAS Anthony ® (2) 376-7454
25 BOETTCHER Sylvester W ® ..
28 OUNBAR Oonald 467-2927
MINICOZZI Frank 467-2139
29 RICCI Daniel A ® 379-5450
STEVENS C B 379-3673
30 OOERFLER William L ® 376-2505
37 KURTZMAN M S 376-0013
TIGHE Felice P .....
TIGHE Vincent C ® (2) 376-6083
41 STAPLES Philip 376-5395
44 SULLIVAN Neil S Jr ® 467-0563
45 KANE Anna E ® 376-0007
KANE Ronald J 376-0007
46 PEARSON Earl ® 379-2779
PEARSON F Elizabeth .....

BLEEKER (0560)

FROM 280 MAIN E THEN N TO 70 E WILLOW (RIGHT EVEN)

12 ROGERS WAREHOUSE & TRANSPORTATION CO 379-6663
16 OORCHESTER INC 379-7000
INTERNATIONAL VINTERS ..376-6600
J & J OISTRIBUTING CO 379-1234
JAYOOR CORP THE 379-1234
21 HAWTHORNE CO 467-1840
PLAFSKY NATHAN 467-1840
THOMPSON HENRY P INC 467-1450
27 GRACE W R & CO 379-3400
KILLAM ELSON T ASSOCIATES INC 379-3400
30 LaBARRE & SCHUCH INC 376-6060
TURF GRASS INC 376-6060
55 COLUMBIA PACKAGING CORP 467-9555
ENCYCLOPEDIA BRITANNICA 467-0772
JAM INOUSTRIES 964-6456
PILL OEAR & CO 467-9696
SILKEN ASSOCIATES 467-1431
(ofc) OEAR FREOERICK CPA 467-9696
(ofc) PILL JEROME CPA 467-9696

BODWELL TERR (0580)

FROM 431 MILLBURN AV N TO CONRAIL (RIGHT EVEN) ZIP CODE 07041

4 VRAHNOS Peter G ® (4) 379-2745
6 CONWAY James S 379-5175
8 RIMBACK Edgar R ® 379-2135
RIMBACK Marilyn C .....
9 SOHMER Kenneth D ® 376-5305
ZAPOTOCHNA Marie .....
11 GREENE John F X ® 376-3120
GREENE Patrice D 376-3120
12 SCHMAUOEP Robert G ® 376-0588
13 COLE Arthur S ® 379-4077
14 CULLETON Robert ® 379-7381
15 STOECKLE Evelyn E ® 379-4559
STOECKLE Sally J 379-4559
16 TIGHE Matthew I ® (2) 376-4535
17 THOMPSON Norman J 376-2781
18 LINOSAY James B ® 376-5421
19 BACE John 379-3615
20 FARMER Norman R ® (2) 379-4684
21 GALLITELLI Ann 467-8528
GALLITELLI Edward A ® (3) 467-8528
GALLITELLI Edward 467-8528
22 CURRIER Altena ® 376-3354
23 MURRAY Ann ® 379-3713
24 ITZIKSON Fred ® 376-6127
25 McCARTHY A C ® (2) 379-3904
26 SZEM Paul ® (2) 376-0519
27 (res) ROGGE Carl F Jr 376-1706

BRANTWOOD TERR (SHORT HILLS) (0600)

FROM 81 WHITE OAK RIDGE RD SW TO DEAD END ZIP CODE 07078

1 EIFF William C ® 379-4513
2 HARMON Caroline H ® .....
3 LIPMAN David A 376-8646
4 BINDER Herold K ® (2) 379-2151
5 SAYIA Donald A ® 376-4021
SAYIA Peter 376-4021
6 SCHUBERT William C ® 467-1287
SPEER Deborah .....
7 LORO John G ® 379-7197
8 WALTER Erich F ® (2) 379-4821
9 MOORE Vincent P Jr ® 467-1359
10 WOOORUFF Frank P ® 376-0646

BRIARWOOD DR (SHORT HILLS) (0620)

(RIGHT EVEN) ZIP CODE 07078
FROM 284 WHITE OAK RIDGE RD NW TO 273 LONG HILL DR

1 LIPPE William T ® 376-3495
STANFIEWICZ George 379-4594
7 GUARINO Barbara 467-1607
GUARINO Roger C ® (2) 467-1607
GUARINO Roger Jr 467-1607
12 BELF Leslie ® 376-3482
16 OLLIVER Catherine .....
OLLIVER Robert .....
OLLIVER Stanley N ® 376-3629
19 AUGUST Leo ® 376-3398
20 LIBRIZZI Frank P ® 376-1780
23 DEVITO Catherine 376-4919
OEVITO Dennis 376-4919
OEVITO Francis M ® 376-4919
24 HIGLEY James H .....
27 MAIER Annemarie 376-1790
MAIER Charles E Jr ® 376-1790
SAUERBORN A 376-0205
31 PETRILLO Dominick J ® 379-3813
39 GOLO Harvey ® 379-1062
40 No Information
43 BOERSIG Edward L III .....
46 OANIELS James O ® 376-0615

BROOK DR N (SHORT HILLS) (0640)

FROM 950 S ORANGE AV SW TO 100 SILVER SPRING RD ZIP CODE 07078

1 (ofc) ARONSON SANFORO W OOS 376-1122
(res) ARONSON Sanford W DDS ® 376-6980
2 JONAS B 467-0294

BROOKHAVEN WAY (SHORT HILLS) (0660)

FROM S OF LUPINE WAY N TO 291 DO (RIGHT EVEN) ZIP CODE 07078

251 PEARSON M J 376-2921
252 WILD Oonald F ® 376-5867
WILD Helen L .....
255 BRESCIA M 376-5435
256 CARRI NO C D APPRAISAL SEVICES 376-2693
CARRINO Carmine D ® 376-2693
257 BECKER Kare H 379-3025
259 LINOER Mildred 376-4913
LINDER Robert W 376-4913
261 OOYLE Thomas C 467-2738
262 SCHARMINGHAUSEN Paul ® 376-5531
266 HOENIGMANN Frank W ® 376-8564
HOENIGMAN W J 376-5946
269 GRABOWY Barbara J 376-7439
GRABOWY Richard S 376-7439
GRABOWY Stanley O 376-7439
GRABOWY Stanley J ® 376-7439

BROOKLAWN DR (SHORT HILLS) (0680)

FROM 9 FARLEY RD NW TO DEAD END (RIGHT ODD) ZIP CODE 07078

1 GIUNTA Joseph 379-5426
LEVY D 379-5391
2 JACKSON W Ward ® 379-2762
15 BALL George ® 376-3102
18 MAUTNER Andrew J ® (4) 376-7458
19 SHEA Edward .....
24 KENNEOY H James .....
33 O'CONNELL Thomas R ® 467-0949

BROOKSIDE DR (SHORT HILLS) (0700)

FROM 8 OLD SHORT HILLS RD NE TO S ORANGE AV (RIGHT EVEN) ZIP CODE 07078

MILLBURN PAPERMILL PLAYHOUSE 376-4343
5 LaVALLEY Joseph H ® 379-2846
LaVALLEY Richard J .....
7 CLARK Joanne .....
9 OBERDICK Bruce A .....
OBERDICK Leon M Jr .....
OBEROICK Leon M ® 376-5984
11 ONOREJCEK Milos P ® 376-7171
13 PASQUALE Antonio 376-0255
15 FRANKS Oavid S .....
SCHRADER George .....
19 STRUBBE May A .....
21 ALLEN James .....
22 KOSTKA Andrew 467-1385
LANGGUTH N 379-3198
SEFCIK J L 467-2195
24 CARRINGTON G 379-2420
PAPER MILL PLAYHOUSE 376-4343
53 STEFANIUK A 379-5890

BROWNING RD (SHORT HILLS) (0720)

FROM 237 WHITE OAK RIDGE RD NW BEYOND SHERIDAN DR TO 118 CANOE BROOK RD

2 WAHL M 467-9682
5 MANAHAN Susan C ® .....
8 DIGHTON Anthony E ® 376-5377
12 BALOGH Joseph 467-0849
16 MEINHAROT Albert ® 467-9667

© Johnson Publishing Company, Inc. 1981

BROWNING RD (SHORT HILLS) (0720) (Cont.)

25 GREENBERG Mark D 467-1517
29 RAPHALIAN Frank D ® 376-5210
30 EVANS Sophie ® 376-0595
33 GIBSON John P ® (3) 379-2097
36 OSUR R Judy 379-5278
38 SWEENEY Emma J ® 376-5516
SWEENEY Robert E .....
39 MARGOLIS Louis ® 376-1080
SCHER Oaniel I ® 379-4641
43 FALCONER Robert L (4) 467-3964
HANELY Gerald S .....
44 LYOECKER John C 376-2128
LYDECKER Robert C ® 376-2128
45 MONTEVEROI Joseph ® 379-6394
48 MACDONALD A D .....
WEINSTEIN Bernard 376-4598
50 BECHT Charles G ® 379-3708
51 SQUIRES Stephen J ® 376-0808
56 RAOB Charles ® 376-6238
64 INNIS Harry G 376-0314
65 BENSON Frederick S Jr atty ® 376-0792
BENSON Frederick S III .....
66 FAGAN Genevieve ® 376-2201
67 PFISTER Robert K ® 376-5796
70 HULETT R W 376-5261
HULETT Richard W ® .....
71 BERGER Michael J .....
BERGER Morton 376-9076
76 (res) BOWEN Frederick N ® .. 467-8476
82 MAHANEY John C 379-6240
83 OROOWER Abe ® 376-6055
87 GIORDANO Alphonse .....
89 WETTER Albert D 379-9384
93 PLANER Robert G ® 379-5159
95 REINHAROT Robert D ® 376-7119
99 ENGEL F W 376-6368
10D GORMAN Louis ® 379-3250
103 McLAUGHLIN Donald F 376-8141
105 RESNICK M E .....

BRUCE CIR (SHORT HILLS) (0740)

FROM 40 LAWRENCE DR (SHORT HILLS) N TO DEAD END (RIGHT ODD)

6 NENNO Anne .....
NENND Salvatore 379-9223
11 ASIRVATHAM Jawahar Or ®
12 Vacant
13 BAMBAS Stephen ® 379-7566
33 RUBIN Richard 379-2707

BURNSIDE DR (SHORT HILLS) (0760)

FROM NE OF GLEN AV IN A CIRCLE THEN SW TO 307 DO ZIP CODE 07078

3 ARMSTRONG James T ® 379-2148
HICKS Katherine L ® 379-2148
4 ORTH Richard H 467-3725
5 MAYNARO Robert M (3) 379-7092
9 CUSHING George W ® 376-0163
12 No Information
2D MAYER John L Jr ® (3) 379-3397
21 GURNACK Walter A ® (2) 376-0321
22 HEGGIE James ® (4) 376-5529
25 STEELE Bertha R ® 376-7726

BYRON RD (SHORT HILLS) (0780)

FROM 135 WHITE OAK RIDGE RD NW BEYOND ADDISON DR TO 23 TENNYSON DR (RIGHT EVEN) ZIP CODE 07078

3 COLLINS Adrian A ® .....
4 BARR Ossana ® .....
7 McALLISTER Francis ® (9) 467-8044
10 CHUCHRA Irene ® 376-2204
11 (res) WAGSHUL H Beck DOS ® (3) 376-3092
12 GALLAGHER Thomas P ® (2) 379-5308
16 CONTROL CDMPONENTS SUPPLY 376-6315
FRAINO ASSOCIATES 376-6315
FRAINO Bernadette 376-6570
FRAIND Mary 376-4208
FRAINO Susan 376-6570
FRAIND William 376-6570
FRAINO William J ® (6) 376-6315
17 HDFFLICH Stephen D ® 379-9168
20 KUEHN Frank A 379-7157
21 KEELEY Kathleen 376-5053
KEELEY Robert T ® (2) 376-5053
24 CASS Thomas M ® 376-6836
25 (res) ENSIGN Willis L atty ® 376-3823
33 O'NEIL Catherine 376-169D
ORAVETZ George J 376-169D
ORAVETZ George J .....
34 WASSERMAN Barry M ® (4) 467-1233
37 ROLLMAN Walter F ® 376-1108
38 GDRDON John F Jr ® 379-9183
43 MELLK George ® 379-5831
MELLK Karen .....
51 ZACCARIA Concetta L .....
ZACCARIS John W ® 379-5583
56 OeNISCIA Gerald E ® 376-793D
57 REINER George S 376-2621

CAMBRIDGE DR (SHORT HILLS) (0800)

FROM 160 WESTERN DR W TO 413 HARTSHORN DR ZIP CODE 07078

1 OUKE R F 376-5540
4 .(res) OEMOS Nicholas J Or ® 376-9547
8 BOYER Mildred B ® 379-3323
15 MANSHEL Roger L ® (3) 376-D022
17 WILLIAMS Walter R Jr ® 379-6598
21 (res) HORN Richard MD ® .....
22 POLE Edgar A ® 379-3095
24 SIMON Seymour 467-3813
25 MUELLER Joseph A ® 379-2568
28 OIXON James K Jr 376-1016
RIBBON THINGS INC 379-1540
29 LOMBAROI John A .....
35 NEJAT Iraj 379-7635
NEJAT L 379-4547
36 McCAREY Thomas B ® 376-5044
40 GERTMENIAN Jean V .....
GERTMENIAN Roy Z ® .....
GERTMENIAN Russell M .....
UPSHAW Robert W ® (4) 376-4092
44 GAERTNER Robert T .....
MORRIS B T ® 376-2216
MORRIS T 376-2216
45 FLEISSNER Christian III ® 522-0273
49 CHRISTENSEN Lee R ® 467-8149
SWEENEY Marie .....
50 HEIMBRUCH John A ® .....
51 LESLIE Joan M 379-2654
LESLIE Robert M 379-2654
LESLIE William Jr ® 379-2654
54 McCOLLUM Robert G ® (3) .. 379-5635
55 SEMMES William A 376-2114
62 TUREN Nathan ® (2) 376-2787
63 KATZ Barbara ® (3) 376-2397
KATZ Laurel 376-2397

CAMPBELL RD (SHORT HILLS) (0820)

FROM 509.7 MILLBURN AV N & NW TO 24 PINE TERR EAST ZIP CODE 07078

12 KUOISHER Jerome S ® 376-5291
16 JONES Tilmon E .....
18 CASWELL Alice L 376-4655
JAMES Aidan J .....
20 WETZEL C B 467-1539
22 FELOT Curtis E ® (2) 379-1764
24 KENYON Theodore S ® (2) 379-2305
26 HASKIN Richard N 379-5479
28 HEIDE Carl W ® (5) 379-7188
34 HOE Helen Y ® .....
35 McGLAUGHLIN James W ® (2) 379-4459
36 LLOYO Charles 379-6143
38 BANJAMIN Robert W .....
39 GRIMBERGEN Andrew D ® (2) 467-0729
42 PEINE Louise B ® .....
44 SULLIVAN James E ® 376-2285

CANOE BROOK RD (SHORT HILLS) (0840)

FROM 255 WHITE OAK RIDGE RD NW TO SW BEYOND WALLACE LN TO 1220 MORRIS TPK (RIGHT EVEN) ZIP CODE 07078

JOHNSTON & MURPHY SHOES 379-9055
1 FINN Bill 379-3228
FINN Paul J ® (3) 379-3228
5 ERICSON Arthur W ® .....
8 KOENIG Eugene R 379-6915
WARBURTON Richard J ® (3) 379-2814
9 LILIENFELO Oiane 376-7662
LILIENFELD Robert 376-7662
LILIERFELD Curt S ® 376-7662
12 FISH Mary 379-3385
(res) FISH Frederick ® (2) 379-3385
15 STEIG Oonald B ® 376-4877
(ofc) SHANAWANI SAIO DR .. 376-3547
17 RUVANE John A ® 379-9610
21 NEFF Herbert E ® .....
NEFF Kurt .....
24 KLEIN F .....
31 SMITH Earl K ® 379-5440
32 WAGNER George J Jr ® (4) .. 376-5614
35 GREENE Stephen A 467-1186
40 HAGEMANN Oonald E ® (2) .. 376-3287
HAGEMANN Elizabeth 376-3287
HAGEMANN Nancy 376-3287
41 LORO Anne B ® 379-2796
44 TAYLOR John S ® (2) 376-1750
TAYLOR Nancie B 376-1750
TAYLOR Sally C .....
5D NEWMAN Bertram R 379-6828
SULMAN Harold L 379-7D78
66 WHITE P 376-6464
72 GLASBY Frederick L ® 379-3167
80 ROUTH Wayne ® .....
84 SHORT John M ® 379-3267
88 CUNLIFFE Robert J ® 376-4576
94 WALLWORK James ® (2) 376-D011
96 ESTES Wilton J ® 379-5467
100 SIVAN Thomas F ® 376-2611
108 EMERSON J Martin ® 379-9199
EMERSON Reva B ® 379-9199
112 TASSINARI Arnaldo ® (4) 379-7424
130 PENHOLLOW John O 467-0696
134 FOSTER Bill 376-2345
FOSTER Harry C ® (4) 376-2345
136 MARVINNEY Muriel L ® 376-1862
MARVINNEY Roger (2) .....
142 BIEGNER John E (2) 376-8938
144 REICHLE Robert .....
REICHLE Stella ® 376-4751
233 COMMONWEALTH WATER CO 376-8800

CANTERBURY LN (SHORT HILLS) (0860)

FROM 5 CLAREMONT DR NW & NE TO 42 WELLINGTON AV WEST ZIP CODE 07078

3 RONCERAY Pierre R ® .....
7 LEMERMAN Nathan ® 379-1055
9 PECORA Edward ® 376-7663
10 GERARDO Alexander M ® (4) 376-1549
11 GOROON William E 467-9792
14 SCHAPPELER Erich J 376-5904
SCHAPPELER Eugene ® 376-5904
SCHAPPELER Lothar 376-5904
15 CARRERA John ® 376-9349
16 CLARK Robert W ® 379-7911
17 NIJENHUIS Hans ® .....
NIJENHUIS Yvonne .....
19 MYERS Johnathan 379-4354
20 No Information
22 LESTER Irving R .....
23 MACCE John J ® 467-1995
RENWICK Charles 467-2948
24 GERAROO Mary ® 379-2512
KATZ F 467-0313
25 HINTON James L ® 379-5418
28 STEVENSON Peter F 379-2483
29 (res) CLARKEN Joseph A Jr ® 379-2487
30 PIZZINI Robert M ® 376-7135
31 BLANK Henry M ® 379-3122
35 PETRUCCO Lawrence ® (3) 376-6342

CAPE CT (WYOMING) (0880)

FROM 161 GLEN AV NE THEN E & W TO DEAD END ZIP CODE 07041

1 BAKER L 467-0536
3 KELBER John F .....
6 OeBOW Herbert C ® 379-4564
7 ROGERS Leo ® 376-1037
8 GRECO Carl ® 376-3427
9 McCARTHY Oaniel J ® (3) 379-1759
10 GLOVES Elizabeth R ® 376-8024
11 BOUCHAT Clarence J ® 376-9188

CAYUGA WAY (SHORT HILLS) (0900)

FROM 60 SEMINOLE WAY NE TO DEAD END ZIP CODE 07078

2 FEID Allan ® .....
9 RUOICH Joel 379-4117
10 BOVIN Denis A 467-1339
11 BEOELL Donald W atty .....
SCHMIDT Elizabeth D ® 376-8040
12 VANDER BECK Karl ® (2) 376-7687
15 HANSON John I ® .....
16 (res) PERKOFF Morton W Or ® 379-9483
21 REISS Norman Dr .....
22 (res) CIFELLI Thomas H ® 379-6670
25 GOLOEN Andrew R 379-2812
27 BORINSKY Oianne ® .....
28 MOORHOUSE Claire H .....
SCHAUB Harry P ® 376-8096
35 MILL RIVER VENTURES LTO 467-8028
SAN SOUCIE Marc .....
SAN SOUCIE Richard .....
SAN SOUCIE Robert L ® 467-2623
36 PLOETNER Oonald R 467-3087
44 HEINLE Mary A .....
HEINLE Norman C ® (2) 379-6671
HEINLE Richard K .....
50 RUDDY Jeffery 376-1168
52 LEGRANGE Brian 467-2643
LEGRANGE U J ® (2) 467-2643
55 FINKEL Joseph S ® (2) 376-3176
FINKEL Rosalyn 376-3177
56 OUBOVY Carl Or 467-8272
62 MEHLMAN C 467-8632
71 WILF Leonard .....

CEDAR (WYOMING) (0920)

FROM 79 MYRTLE AV NW TO 176 SAGAMORE RD (RIGHT ODD) ZIP CODE 07041

43 PURSLEY George W ® 379-5674
45 BOOTH Windsor P Jr ® 467-0293
PERI Steven ® (5) 467-D929
(ofc) GRZELAK MICHAEL W ODS .....
46 (res) FRDEHLICH David S ® (3) 379-2108
47 RALSTON C S 376-5849
50 NOZATO Y 379-5974
51 GABRIEL Janas 467-1685
PURCELL Leah 467-1685
54 O'HARE Christine .....
O'HARE Kathleen F .....
O'HARE Linda M .....
D'HARE Patrick A .....
(res) O'HARE Martin J ® 379-3514
55 NOBLE Alan C .....
NOBLE Virginia P .....
PETTIG William F ® 376-7794
56 SHULMAN Joseph ® 467-0687
58 BRAXTON Robert J 376-9423
65 KENDRICK Eleanor C ® 376-0780
74 KUEHN Arnold V ® 467-3892
79 OSWALD Emmy ® .....
80 DOLANSKY Richard 376-1785
81 LONEK John ® .....
83 KRUM Dale H 467-1596
85 SPACE PLANNER THE 376-9090
86 HUNTER John P 376-8684
HUNTER Warren L ® 376-8684
87 WOLKSTEIN Leonard A ® 467-8097
88 HANSEN Arnold A ® 376-0729
89 BE Julian B DDS ® 376-8364
90 (res) KROLL Robert G DOS 467-0661
91 HALLINAN Richard J ® (4) 467-3943
93 KIRSCH Nathan C ® (2) 376-2785
94 GLANBACH Michael S 379-1119
GLAUBACH Robert M 379-1119
O'MALLEY Charles A III .....

CHATHAM RD (SHORT HILLS) (0940)

FROM 121 SHORT HILLS AV NW TO TAYLOR RD SOUTH ZIP CODE 07078

JOHN'S HAIRDRESSER 379-3237
30 SHORT HILLS POST OFFICE BLDG 379-5822
36 STATION STOP 379-9891
38 CARTER-OAY OIVISION CEA INC 467-D467
ESSEX COUNTY REAL ESTATE DIRECTORY 467-8383
FULTON INVESTMENT CO INC 376-5350
JOHN'S HAIRDRESSERS .....
KRUSE CARL CO 467-0582
KV2 CORP 467-0467
LOUGHLIN J P ADVERTISING 379-9177
MORRISON JAMES C 379-2920
WITTKOP BLG .....
(ofc) CULLEN EUGENE W 467-2630
(ofc) WALLACE JAMES O 379-1151
(ofc #4) WILCOX R J & ASSOCIATES INC 376-2667
40 S & S FRUIT CENTER 379-2877
SHORT HILLS PHARMACY 379-3780
42 FIVE O'CLOCK STOP 467-3991
44 (#A) VILLAGE CLEANERS .. 379-2888
46 SHORT HILLS EXXON 376-9705
50 SHORT HILLS TEXACO 467-2232
58 FRANK MAYO GRAPHIC DESIGN .....
MAOING-TAROIFF CO 379-5454
MAYO FRANK 379-1933
(ofc) CHAIKEN BERNARO H OR 376-5750
(ofc) COCHRANE James M OOS 376-5268
(res) MILLER Lawrence MO .. 376-9388
90 OA-ROMA'S 379-7533
104 RICHAROSON Brian P .....
RICHAROSON Thomas O ® 376-6394

CHAUCER RD (SHORT HILLS) (0960)

FROM 31 SPENSER DR W TO 135 TENNYSON DR ZIP CODE 07078

2 OUFFY Edward J ® .....
6 BALBACH George A .....
7 EIOSCHUN Emil 376-6607
11 CHIRICO Anthony N ® 467-0662
CHIRICO Mary 467-D662
12 WILLIAMS Samuel C Jr ® ....
15 TURNER Peter M ® (4) 376-8634
16 EHRLICH Florence B ® 376-3D65
18 EMERSON Dan E ® 376-8092

CHESTNUT (WYOMING) (0980)

FROM 75 GLEN AV NW TO 208 SAGAMORE RD (RIGHT ODD) ZIP CODE 07041

45 LaROCK Alfred .....
REIMAN Marie S 762-6227
47 JERNQUIST H 379-3885
49 MARSHALL Herbert Jr ® (2) 376-0278
51 BIRCH Isabelle ® 379-2204
HOFFLICH R 376-5930
52 ARNOLO Marjorie L ® 376-6272
53 MAGUIRE Frederick J Jr ® 376-5566
56 (res) MYTELKA Arnold 376-3543
57 BIRCH Harry D .....
76 SHOFFSTALL Frances E ® 376-0996
78 OIAB Patricia F ® 376-8438
79 YERICH R A .....
8D MEHR Hassan 467-3D94
MON VOYAGE CO INC 376-922D
83 RUST W 379-4225
86 LAMIE Ralph .....
SYNERGO INC 379-7514
87 No Information
88 O'CONNOR Edward M ® 376-46D4
O'CONNOR John J .....
9D GUILO Vera P ® 379-3183
91 SONNENBLICK B P 376-5511
99 COLLETT T K 467-8481
WELLS D L 376-9344

© Johnson Publishing Company, Inc. 1981

CHESTNUT PL (SHORT HILLS) (1000)
FROM 35 FOREST DR NORTH NW TO 93 KNOLLWOOD RD ZIP CODE 07078

5 DeCAMP Laurent ® 376-4731
7 TUCKER Elaine B ® (3) 376-1143
8 MUENCH John L ® 376-6141
12 WISS Donald C ....
WISS Norman F Jr ® 379-2152
15 NEWHOUSE Paul B ....
NEWHOUSE Robert J III ....
NEWHOUSE Robert J Jr ® 376-2056
NEWHOUSE Stephen F ....
18 ATKINSON E 376-4245
(res) HART A Sherburne ® ....
20 No Information
21 (res) CDNRDY Eugene J ® 379-2683

CHURCH (1020)
FROM 111 MAIN W TO 32 BLAINE (RIGHT ODD) ZIP CODE 07041

10 CERRD Pasquale 379-7124
DANTE J Mildred M ® 379-2158
DANTE Thomas ....
13 SIKORA Bernard Jr ....
SIKORA Bernard 379-7543
14 DANTE Anthony F ® 379-7728
DANTE Mary L ....
15 SMITH Robert J ....
THOMAS Dominick ® 376-0748
THOMAS Lucy A 376-0748
16 FISCHER James H ....
TRENGROVE Ross W Jr ® (2) 376-1599
TRENGRDVE RDSS W JR 376-1599
17 BARBER T J III 467-3653
SCHOLL Arthur ....
18 CERRACHID E 376-9564
DAVIE J T 376-3532
PICCINTO Maria P ....
PICCIUTD Frank ® 376-4397
19 FANDETTA Ralph (2) 379-3742
20 D'ANDREA D 376-6224
(# A) SWANTIE Frank ....
(#A) SERREND Dorothy ....
(#A) SWANTIC Frank E ® (2) 376-7615
(#A) SWANTIC Michael 376-7615
(#A) SWANTIE Frank Jr 379-2685
21 VESPA ELECTRIC 376-3191
VESPA Mario ® 376-9240
22 EHRHARDT Mary (2) 379-7503
PALUMBO Matteo ® 376-6450
23 DED S S 467-1463
REALLI Joseph ® 376-5162
25 MARINO P K ....
PATUTD Carmela ....
PATUTO John 376-7947
29 GIBSDN Andrew J ® 376-2407
GIBSDN M P 376-2407
PANZANA Daniel ® ....
31 POLICORPIO Faustina ® 376-1663
WERNER Tadeusz 376-1663
32 FAENZA Ernest R Jr 376-1069
47 Goncalves Manual ® ....
GONCALVES Eugenio 467-0279
50 SANTILLD Edward A ® 376-3576
51 EVANS Robert (2) 376-5034
MONACO Catherine ® 379-2087
RABDPORT J 376-0267
52 SANTILLD Edward S 467-9479
55 BARKALOW D 467-9139
DIPASQUA Anthony 376-4989
56 MDUNT ZIDN AFRICIAN METHODIST CHURCH ....
59 NITTDLD Albert ® 376-0447
60 MARCANTONID Vito ® 376-5275
62 RICCI Vincent 379-4233
63 PIEPER Fred (2) 467-8469
64 RUCCI Vincent ....
65 AMEN G 376-4016
66 MANNINO P 376-2209
67 RDMELLI Michael 376-0149
70 FEDELE Frank P ® (2) 376-4334
RICCI C 379-3506
RICCI Salvatore A 379-3304
76 SCHAULER Vincent A ® 376-0651

CLAREMONT DR (SHORT HILLS) (1040)
FROM .5 MEADOW BROOK RD N TO 50 WELLINGTON AV WEST ZIP CODE 07078

1 KLEIN Sarah ® ....
KLEIN Sophie ....
3 YANNUZZI Helen ® 376-0346
6 MACGREGDR John ® 467-0621
7 SCHDPPMAN Christian S ® 379-6630
SIRDKY Anna ....
8 HOWARTH Alexander J ® 379-4634
9 HANNAN William K Jr ® (4) ..467-9096
11 (res) BILLINGTON Stephen H Jr DVM ® (2) 379-2639
14 SMITH Augustus W 376-6584
SMITH Frederick L III ....
15 KENNEDY James A ® 379-3078
17 ROBERTSDN Ida L ® 376-4217
18 PINEIRD John ® ....
19 DALY Charles J ® 379-4132
SCHAALE Samuel C 379-4661
20 HDFFMAN Dlga G ® 376-5891
21 NUSE David L ....
23 WILLIAMS Gary E 379-4689
24 (ofc) D'REILLY John R ® ....
(res) ANNITTO William J MD 379-5950
25 KINNAMAN Steve 379-3806
LINDBERG Edward H ® ....
26 NANCE Julia A ....
PERRY Evertt L Rev ® 379-5521
28 (res) LAWRENCE David C Dr ® 376-4033
29 McCABE James E ® (5) 376-6137
31 O'CDNNELL Walter W II ® 467-2564

CLINTON AV (WYOMING) (1060)
FROM 331 WYOMING AV NW TO 68 SAGAMORE RD (RIGHT ODD) ZIP CODE 07041

65 DAVIS William H ® 762-3717
66 NATHANSON I 762-3047
67 BECK Paul H ® 763-2915
68 DRAGDO Georgia ® ....
72 MDNROE Robert 762-4564
YIENGST J Paul 762-4564
75 (res) MINTZ Donald H atty 763-5311
77 SCHDFEL Zelda J 762-1457
78 SQUILLARD Michael A ® 762-2420

CLINTON PL (WYOMING) (1080)
FROM MAPLEWOOD TOWN LINE SW TO 69 CLINTON AV ZIP CODE 07041

4 ROTHSCHILD David E ® 763-5332
6 FERSHING Albert E (3) 762-4232

CLIVE HILLS RD (SHORT HILLS) (1100)
FROM 564 WHITE OAK RIDGE RD NE TO 236 RIPPLING BROOK DR ZIP CODE 07078

1 WOD Charles 467-1237
6 DDDIA Sidney M ® 376-1303
DODIS Harlene L ....
9 KANTER Florence B ® 379-7534
10 MEDLIN Lindsley D ® ....
15 HAIKEN Seymour K ® ....
17 FRANK Marvin G ® 379-2733
21 KELHDFFER Rita G ® ....
25 SCHNITZER Kenneth 467-8584
26 BERMAN Leo L ® 467-1918
29 BLOCH Lee Mrs ® 376-8945
BLDCK Malcolm H ....
30 BADASH Arthur ® 376-2761
33 HOLSTEIN Marilyn D ® 376-3925
34 POMERANTZ Jack ® 376-9150
39 MIRABELLA Andrew ....
40 JONES Gary D 379-5919
42 HEISTEIN Samul M ® ....

COLERIDGE RD (SHORT HILLS) (1120)
FROM 141 WHITE OAK RIDGE RD W TO 84 ADDISON DR ZIP CODE 07078

2 NADON John F ® 379-4035
NADDN John F Jr ....
7 WDLFFE Richard C 379-5069
8 LaPIER Rae T ® 376-3589
9 FRANCIS Catherine 379-2337
FRANCIS James 379-2337
FRANCIS Warren T ® (4) 379-2337
12 TDTD Domenic D 376-1827
TOTO Lorraine 376-7280
(res) TDTD Domenick D atty ® (2) 376-7280
15 CUBELLO Frank D ® 379-4941
16 WHITE Carl T ® ....
19 FITILIS Theodore N ® (4) 379-7671
21 MEDCRAFT William L Jr 379-3287
25 GARDAM Donna J ....
28 SCHWARZ Robert J 376-2573
(res) SCHWARZ Robert J DDS ® 376-2573
29 MDRRIS J 376-2636

COLONIAL WAY (SHORT HILLS) (1140)
FROM MORRIS TPK NE & NW THEN SW & SE TO DO

14 WOLOWICZ Anthony ® ....
17 Vacant
19 ECKSTEIN John F III ® 376-2646
21 CHAPLEY Nicholas R 376-4924
JACDBS Jay (2) 467-0642
KROPYWNYCKYJ Lucas ....
22 CHAPMAN Philip L ® 467-1041
23 MISHELL Edward E atty ® 379-3530
26 PREIKSCHAT Arthur W ® 376-2622
28 MEYER Donald G ® 379-3872
30 HASTY C W 379-7229
REILLY James J 379-6192
34 GILL L ® (4) 379-6833
35 LICHTENWALTER Lee H 376-4958
LICHTENWALTER Homer D Jr ® 376-4958
LICHTENWALTER Sandra E ..376-4958
36 (res) CREIGHTDN George W DVM ® 376-8893
40 TRAINER Robert S ® (4) 376-4795
41 WISE R Dwen ® 376-1340
42 SMALL Sherwood T ® 467-8293
46 WHITELY James 467-1704
47 HECKMAN Robert W ® 379-9404
HOOTER PRODUCTIDNS ....
50 BECKER James L ® 467-0519
BECKER Nancy R ....
52 PARDD Richard D ® 376-4326
53 DEAKIN Elizabeth J ® 379-4153
54 DAWSON Donald M ® 467-1705
58 SAKAYAN Berc ® 467-0616
62 UKEILEY Norman 467-9649
WKEILEY N H 467-1269

CONSITON RD (SHORT HILLS) (1160)
FROM 51 SOUTH TERR NW & N & THEN E TO 49 NORTH RD ZIP CODE 07078

9 RDGERS John R ® 379-9363
11 BARIEXCA Stephen J Jr ....
15 SMITH Michael 376-3843
16 AGNEW Francis J Jr ® 379-6672
17 BENJAMIN Nan 467-3575
21 DONOHOE John F 467-2357
25 (res) DeGIACOMD W A Dr 467-8063
26 KIRCH Roy H Jr ® 379-4067
33 FINNESEY Anne ® 376-8137
FINNESEY Kevin 376-8137
37 (res) WRIGHT F ® 376-7738
50 LDWY Sydney ® 379-3520
NORTH AMERICAN PLYWDDD CORP DF NJ 376-5861
58 WOODS Kendall ....
WOODS W Harcourt ® 379-4243
63 ARRDWSMITH F Donald ® 379-3974
SHEA Laura J ....
65 BARLOW A William ® 379-3568
69 TAYLOR James H ® (2) 376-2238
75 VERMEULE Catherine C ® 379-3818
VERMEULE Cornelius C III 379-3818

COUNTRY DAY DR (1180)
FROM 17 BRIARWOOD DR W TO DEAD END (RIGHT EVEN) ZIP CODE 07041

PINGRY SCHODL SHORT HILLS CAMPUS 379-4550
1 YESKEL Barry ® 467-0354

CRESCENT PL (SHORT HILLS) (1200)
FROM 15 GREAT OAK DR SW & W BEYOND THE CRESCENT TO 130 SHORT HILLS AV ZIP CODE 07078

1 BREWER Ferdinand H Jr ® 379-1918
7 ECKERT H H 376-4136
GOLPFERT Carole ....
8 WRIGHT Robert L ® 379-1168
11 FRIANT Holly 376-7771
FRIANT Dlin C Jr ® (3) 376-7771
12 STARK Nathan P ® 376-2804
14 (res) WDDD Henry F Jr ® 379-1527
17 MINOR Clarence ....
18 COOPER Arthur 379-2704
26 TANGUAY Donald ® (3) 376-4177
TANGUAY Ivy 376-4177
30 HELLER Philip ® 376-5033
33 KAFER Karen 379-3706
(res) KAFER Howard G ® (2) 379-3706
34 NELSDN Harry D Jr ® 376-3196
38 O'CONE P M 376-4165
41 GITHENS Thomas F ® 379-6541
45 SLATTERY William 467-2784
46 TANT Colin P ® (2) 376-5106
47 PREMO Jerome C ® (4) 467-1491
50 HARMAN Lillien ® 376-7365
58 DERTEL J Curtis ® 467-3647
63 DDNNELLY William J ® 376-3967
64 DRDMESHAUSER Dorothy M ® 379-2295
DROMESHAUSER Emma L 379-2295
DROMESHAUSER Jennie C 379-2295
68 LINDER Carrie M ® ....
LINDER Mabel A ....

CREST DR (1220)
FROM MAPLEWOOD TOWN LINE SW TO DEAD END ZIP CODE 07041

CROSSGATES (SHORT HILLS) (1240)
FROM 53 FAIRLEY RD SW TO DEAD END (RIGHT EVEN) ZIP CODE 07078

1 CARTER John S Jr ® (4) 376-1986
2 CHRISTDPHERSON Paul ® 376-3695
8 GLEASON John F ® 376-1749
GLEASDN John W 376-1749
GLEASON Mary V 376-1749
LINDNER Joseph Jr MD 379-6629
10 WEISS Gregory A ® 467-2745
11 MASSENGILL Fulton E ® (4) 376-4890
MASSENGILL Fulton Jr 376-4890
14 HUTCHINSDN William K ® 467-2030
17 MALLANEY Edward ® 376-3938
MALLANEY Edward A 376-3938
18 PELEJ Jil 376-1569
PELEJ Joseph ® 376-2839
PELEJ Joseph L ....
24 BADDLATD R J 467-0242

CYPRESS (WYOMING) (1260)
FROM 71 MILLBURN AV NW TO 158 SAGAMORE RD (RIGHT ODD) ZIP CODE 07041

SUMMIT AVSE & NE TO DEAD END) ® 763-1174
1 (ofc) SCHWARTZ BURT D PHD 763-3350
7 ORAVEC Frank 763-4275
11 RAJDPPI Michael J ® 762-4677
RAJOPPI MICHAEL J 762-4677
12 SIEDENSCHWARZ Mary M ® 762-3913
VINCENT Ida 762-3913
13 DSTAFICINK Konslantiz ® 763-8499
15 SEIDENSCHWARZ Douglas R 762-6783
SEIDENSCHWARZ Andrew J Jr ® 762-6783
SEIDENSCHWARZ Robert M ..762-6783
16 MIELE Angelina ® 762-6580
17 REINO Frank J ® ....
18 LIBBY Dexter K ® 763-4394
LIBBY Karen 763-4394
23 FDRMATO Ralph 763-0922
24 HUNT Elsie F ® 763-1039
25 AMEN G 763-7087
RADNOVICH Theresa G ® 762-7940
26 MARKS Howard A ® (2) 762-7241
27 SANGSTER Robert G ® 762-4261
28 KINBACK Albert W ® (5) 763-2461
SAYDUR Anthony M 761-4868
29 GUNTHER Elsworth M ® ....
PITOSCHIA Thomas Dr ® (4) 763-3385
30 FREEMAN Jeffrey ® (2) 761-7688
31 MANRODT William H ® (2) 762-2960
32 GDLDING James E ....
SMITI Seth ® ....
SMITH Anne ....
33 PARKER J Harold ® 763-3973
34 SALESKI Frank 762-9863
SLAESKI Frank ® 762-4863
35 Vacant
36 WHITE Arthur B 763-3333
37 HUSTON Wharton R ® 762-1573
38 MELNIK Arthur atty ® 763-0888
39 SARVER Charles ® 763-2409
SARVER Lynn 763-2409
SARVER Mark L 763-2409
40 STEPHENSON John ® 763-1922
42 No Information
43 FRIEDMANN Ludwig ® (2) 762-0707
44 STECKROTH Howard W ® 762-5284
45 SALIKIS Anna ....
SHANZIALE Amyte P ....
STANZIALE Prosper G ® 763-4563
46 MATT Arthur S ® 762-1575
47 WILSON Merrill W ® 762-5823
48 TANSEY James P ® (2) 763-0282
50 GRAZIANO Vito ® 763-8761
51 HOFFMAN Francis R ® ....
57 KURLAND Samuel L ® 763-3634
KURLAND Steven ....
64 JACDBS Arnold ® 762-3175
70 KRUKOWSKI Boleslaw ® 763-6185
72 CIANCI Francis N ® 763-7763
GIARRANTANA C 762-3625
75 WYNN 763-0249
76 DeBAUH William P Jr ® 763-8004
78 MONTIGEL Marilyn ....
MONTIGEL Miriam ® 762-0463
79 DELONGE David K 763-0236
80 SMITH Roy M ® 762-2394
81 BOOTH Isabel M ® ....
82 YANNACONE Emilio ....
84 ALBANESE Mario ® 763-5931
86 MAGNDTTA Anthony 762-4063
MAGNDTTA Carmine J ® 762-4063
88 STAMPOULDS Anita ....
STAMPOULDS James ....
STAMPOULOS Roseanne ....
STAMPDULDS Theodore G ® 762-0375
90 KASS Jerome ® (2) 763-7722
92 CASALE Louis E ® 763-4293
94 REED Arthur D ....
REED Arthur 763-4524
REED Shirley D 763-4524
95 ZIMMER Harry C Jr ® 762-7085
96 SPIELVDGEL Sollie ® 763-0854
97 MDRSE Charles F Jr ® 762-7155
99 SEADER Nathan ® ....
100 LaVECCHIA Vittorio 763-1103
101 MINNECI Joan G ....
MINNECI Philip ....
MINNECI Samuel S ® ....
102 CASNER Lisa F ....
CASNER Macey L ® 762-0411
CASNER Mitchell J ....
103 ARSI Catherine C 763-5279
ARSI John M ® 763-5279
115 BANKS Charles H ® 762-3094
116 LEHRHAUPT Rebecca ® ....
117 SHAPIRD R 762-3870
119 EISENBERG Maurice ® 762-7837
STANFIELD M B 762-7837
120 PAYNTER John R ® 763-2472
122 SCHULMAN Amy H 762-5621
SCHULMAN Ira ® 762-5621
123 YOUMAZZO T M 762-6439
124 MURRAY T A ....
125 RIDLER Robert W Jr ® ....
126 DDBKIN Herbert ® 763-0074
127 LDRDY P C Jr 762-3644
129 MARCELLIANO Robert J (2) 763-7770
130 SILVERSTEIN Irwin ® ....
131 GDSS Eugene J ® 763-1294
135 FARESE Michael R (5) 763-6956
137 HALL William ® ....

© Johnson Publishing Company, Inc. 1981

DALE DR (SHORT HILLS) (1280)
FROM DEAD END NE TO 284 LONG HILL DR ZIP CODE 07078

245 GDDDMAN Sol ⊕ 379-6330
246 KAPLAN Sylvia ⊕ 467-1299
247 FISH Pamela 379-9463
FISH Randy 379-9463
(res) FISH Marvin S ⊕ (2) 379-9463
250 TRAVISAND Frank P (3) 376-3773
252 (res) SILVEY Robert MD ⊕ 379-5336
253 StLIFER Herbert W ⊕ 376-5258
257 RUSSELL Ivan M ⊕ 467-0701
258 TDRGERSEN William R ⊕ (2) 376-3281
261 KDZLDFF Anna ....
SARGI Harry M ⊕ 379-5816
262 No Information
266 HALLAD George ⊕ (5) 376-3217
SKILTON H I ⊕ 379-5712
267 BDBKER Howard 376-5948
270 RILEY Danl R 376-2191
274 HAZELTON MACHINE CD 763-9077
LDWY F L 376-0236
275 GERMANOTTA Joseph A ⊕ 376-5276
GERMANOTTA Joseph A 376-5276
278 MARTOCCIA William H ⊕ (2) 376-1619
286 HUBSCHMAR Gary E ⊕ 467-0291

DAMEO PL (1300)
FROM 559 MILLBURN AV NW TO DEAD END (RIGHT EVEN) ZIP CODE 07041

5 GIAMBATTISTA Horace E ⊕
12 VIDAL Stephen ⊕ (2) 376-8722
14 STEVENS J D ....
15 ROHLFS Henry ⊕ 376-9481
19 SAFKO Angela M 379-4247
SAFKD William T ⊕ 379-2783
21 MOTTER Roberta L ⊕ 376-8958
22 CHENCHARIK Joseph 379-4724
FDRAN C ⊕ (3) 376-2028
FORAN P 379-6253
25 ANTILLON Jose R MD ⊕ 467-0881

DEER PATH (SHORT HILLS) (1320)
FROM 12 TIOGA PASS NE TO 18 OSWEGO LN ZIP CODE 07078

1 KRAKAUER Merrill 379-6473
LEFKDWITZ Matthew 379-6473
9 BERLINER Robert W ⊕ ....
10 HDRDWITZ Robert ⊕ 376-1623
15 BANKS Stanley ⊕ 376-4820
17 BERMAN Sidney V 376-8774
18 GOLDBERG Richard S ⊕ 379-2482
20 DRAPER C H 376-3745
21 LAWRENCE Robert M ⊕ 379-7143
22 CLARK J E 467-2198
26 No Information
30 EISENBERG Sheldon 376-4395
38 (res) CORWIN Leonard J Dr ⊕ 376-3059
40 BOLAN William F ⊕ 379-3135
45 BLASIUS George F ⊕ ....

DEERFIELD RD (SHORT HILLS) (1340)
FROM 913 S ORANGE AV & 487 SHORT HILLS RD NW BEYOND EXETER RD
TO DEAD END ZIP CODE 07078

1 RAUCHBERG Irwin ⊕ 376-5602
2 NESS Edward W 467-2325
6 MUSANTE Thomas J ⊕ 376-0212
7 COMERCI Christine ⊕ ....
8 RAFF Morry ⊕ 379-7866
10 WOLPERT Fred S ⊕ 376-0788
12 SCHARF Bernard ⊕ 467-0192
SCHARF William 467-0192
15 ANDERSON Dorothy M ⊕ 379-3528
ANDERSON H J 379-3528
ANDERSON Helen D 379-3528
16 SABIN Nathan 467-1999
17 PALLE William S ⊕ 467-9385
22 ZIMMERER Rupert D ⊕ 376-5520
25 SANBORN Alice P 376-7353
SANBORN Richard T Jr 376-7353
(res) SANBDRN Richard T ODS ⊕ 376-7353
26 FAVA Robert H ⊕ 376-0395

DELABARTON DR (SHORT HILLS) (1360)
FROM 35 PARSONAGE HILL RD NE TO 28 KENILWORTH DR
ZIP CODE 07078

6 MILLER Donald 376-8793
7 EHRENWDRTH Lionel ⊕ 467-1860
9 COOPER Michael A ⊕ 379-4309
10 LANG William H ⊕ 376-5596
20 DILL Albert D ⊕ 376-1094
25 SANDBACH Robert J ⊕ 376-3743
34 HELLER Robert ⊕ (2) 379-2797

DELWICK LN (SHORT HILLS) (1380)
FROM 63 HILLSIDE AV NW TO 8 MONTVIEW AV ZIP CODE 07078

1 PAINTER William H ⊕ 376-2647
6 No Information
10 MARSHAK Jerome 379-6793
PALKHIWALA B A ....
11 SHEEHAM J J 376-7322
SHEEHAN John J ⊕ 376-2400
16 PYLE R M Jr 376-5632
17 BOEHM A Bruce ⊕ 379-4408
20 (res) FORD Thomas P Jr ⊕ (2) 467-2552
21 McVICKER Keith 376-1955
24 McFARLIN Kirk ⊕ (2) 379-3583
27 BAUMANN Rose K ....
FROGGATT Albert M ⊕ (3) 376-4874
29 SCHLDSS Stuart T 467-8154
30 HAGMANN Richard H ....
35 (res) GDLDFARB Herbert Or ⊕ 467-8125
39 EISENBUD B 467-1181
VAN CLEVE Benjamin M ⊕ (2) 376-1589
40 ELLIOTT Edward 376-4721
McBRIDE Penelope A ⊕ 376-4721
47 MOFFAT William F ⊕ 467-1728
48 PETERSON Herbert V Jr ⊕ 379-1586
SEYMOURE Lila Mae ....

DENMAN CT (1400)
FROM 204 PARSONAGE HILL RD (SHORT HILLS) W TO DEAD END ZIP CODE 07041

10 LaMALVA Joseph 376-7647
VDRSANGER Robert M ⊕ (4) 379-9162
14 MATTHIES PEter H ⊕ (2) 379-1436

DOGWOOD DR (SHORT HILLS) (1420)
FROM 301 LUPINE WAY W TO TAYLOR RD SOUTH ZIP CODE 07078

9 SININS Barry 376-2632

DOMINICK CT (SHORT HILLS) (1440)
FROM 104 LAWRENCE DR (SHORT HILLS) N TO DEAD END (RIGHT ODD)
ZIP CODE 07078

14 FEINBERG James D ⊕ (4) 467-2726
WATSON Robert ⊕ ....
16 BLOOM Stanley ....

DORISON DR (SHORT HILLS) (1460)
FROM 126 FAIRFIELD DR NE & NW TO 450 OLD SHORT HILL RD ZIP CODE 07078

5 NAPORANO Andrew J ⊕ 376-3669
NAPORAND Joseph F ....
15 GLUCK Jane L 376-7278
GLUCK John J ⊕ 376-7278
18 DROOKHIM Mossa (6) 467-8087
DRDOKHIM Shahanc (6) 467-0087
20 SAMUELS Benjamin ⊕ 376-4266
SCHLENGER Richard J 'Children's Telephone' 379-6147
SCHLERGER Richard J ⊕ 379-6999
21 BLACKSTONE Milton ⊕ 379-2937
BLACKSTONE Robert ....
30 No Information
38 ZASHIN Allan S ⊕ 376-7342
40 WOHLREICH C J ⊕ ....
44 GILBOURNE Richard 376-0310
(res) STEVENS Donald J MD ⊕ ....
47 GOLOBERG Abraham ⊕ 376-8220
48 LINKER Walter 376-1121
55 SILVERMAN Arthur ⊕ 376-0376
SILVERMAN Kenneth W ⊕ 376-0376
SILVERMAN Laurie J 376-0376
60 ABEL Paul ⊕ ....
63 KOPKO John A ....
TERRY Kathryn K ⊕ ....
65 TURTLETAUB Allan ⊕ (2) 379-7707
66 WARSH Lester 379-3166

DORSET LN (SHORT HILLS) (1480)
FROM 262 WHITE OAK RIDGE RD SE TO 251 LONG HILL DR
ZIP CODE 07078

5 DelVECCHID Anthony C ⊕ 467-3534
14 WILLIAMS Terry Mrs ⊕ ....
15 SCARCIA Sante J ⊕ 379-3185
SCARCIA SANTE J ....
18 WEINSTEIN Morrris ⊕ 467-0335
22 LAZANSKY Jerry 467-0921
LAZANSKY Marvin 467-0918
MDNK John B ⊕ 376-3630
MONK Robert D 376-3630
23 THDMAS Charles T ⊕ (4) 376-7189
26 BERNINGER Edward B ⊕ 376-7288
29 JONACH F Lowell ⊕ 379-5793
32 DiMARZD John M (5) 379-3128
WDLFF Alfred A ⊕ ....

DOUGLAS (1500)
FROM 405 MILLBURN AV NW TO CONRAIL (RIGHT EVEN) ZIP CODE 070041

1 BAGNATD Carmine ⊕ 467-3738
5 LESH Alexander G ⊕ 376-0093
LESH ALEXANDER G 376-0093
7 (ofc) WEG LEDNARD I OD 379-9406
13 SNYDER Elston 376-3661
15 CUNNINGHAM Bernard F ⊕ ..376-3294
17 BAGNATD F ....
19 PICK Theodore N ⊕ 467-2662

DOWD DR (SHORT HILLS) (1520)
FROM 94 OLD HOLLOW RD (SHORT HILLS) N TO DEAD END (RIGHT ODD)
ZIP CODE 07078

DRYDEN TERR (SHORT HILLS) 91540)
FROM 165 WHITE OAK RIDGE RD W TO 96 ADDISON DR (RIGHT EVEN)
ZIP CODE 07078

6 KERBER Elton L ⊕ (2) 379-6248
11 SLAGHT Albert M Jr ⊕ 376-1629
SLAGHT Donald M 376-1629
SLAGHT Donald M ....
13 JDNES Harold W ⊕ 379-4054
17 ESPOSITO Patrick J ⊕ 379-3672
25 WELT ROGER H ⊕ 379-7926
28 LINFANTE Lorraine R 376-1608
LINFANTE Romilda E ⊕ 376-1608
29 LASSER John O ⊕ 376-5461
32 PISCIOTTA Charles ⊕ ....
36 (res) DeBLASI John J Jr ⊕ 376-5056

DUNCAN (1560)
FROM 421 MILLBURN AV N TO CONRAIL (RIGHT EVEN) ZIP CODE 07041

DURKIN James ⊕ 376-2654
1 PEDICINI Alfred T ⊕ 376-2119
PEDICINI ALFRED T 376-2119
2 MDCCIA L ....
5 KRUEGER William F Jr ⊕ 376-1852
6 TIGHE W Paul Jr ⊕ ....
7 DePALMA Donald R Jr 379-3473
8 DANTE Patrick J 376-5120
10 BDHL Rodrick M ....
INDIANA HEAT & PDWER CO 379-1550
JOHNSDN Effie C ⊕ 376-0192
JOHNSDN Lena M 376-0192
11 GDGLIA Franklin C ⊕ 467-3573
12 PARTINGTDN John J ⊕ 379-5063
14 KOSYOAR CASMENS ....
KDSYOAR Walter ⊕ 376-6513
15 MAZURKI Albert J ⊕ (2) 376-1136
16 MERLE Karl F 376-4554
18 OREHER Ellen D 376-2735
DREHER Gordon W ⊕ 376-2735
19 VOHDEN Allen J ⊕ (2) 376-2520
20 DRURY Bartley ⊕ ....
21 TIGHE F ....
22 AMBROSE Fred J ⊕ 379-2391
AMBROSE James J 379-2391
AMBROSE Janet A 379-2391
AMBROSE Richard 379-2391
23 NUTTMAN Charles W ⊕ 467-2583

EAST LN (SHORT HILLS) (1580)
FROM 90 HIGHLAND AV SE TO 90 LAKE RD (RIGHT EVEN) ZIP CODE 07078

2 CARVER Calvin R ⊕ 379-5342
9 CDOPER John 467-0796
12 WHEATDN Robert F ⊕ 379-2967
18 BAKER J Stewart ⊕ 379-5131
25 REINTIES Harold ⊕ 376-2509

EDGEWOOD TERR (WYOMING) (1600)
FROM 743 RIDGEWOOD RD NW TO CONRAIL (RIGHT ODD) ZIP CODE 07041

2 FERNANDEZ John ⊕ (4) 762-6625
4 KENANN Janet H ⊕ 762-6182
MANN Oavid 762-6182
MANN Janice 762-6182
7 MICELI Oominick 761-0466
SPLIETHOFF Herbert O ⊕ 762-1591
8 PLATZ Barbara B ....
PLATZ Dtto L ⊕ 762-0881
PLATZ Robert O ....
9 MARKDWTIZ Jerry B 763-7149
(res) LIPPMAN Alan MD ⊕ ....
10 No Information
14 POZDERA C V 763-9106
15 RDBINSON DAVID 763-1555
(res) ROBINSON David ⊕ 763-1555
16 KEENAN William R ....
18 ANISIMOWICZ Michael ⊕ 762-1958
20 D'APICE Thomas J ⊕ 762-6495
21 No Information
22 CLEAVES C Freeman ⊕ 762-9255
23 NOLAN Genevieve T ⊕ 762-6543
24 TEPPER Sidney ⊕ (3) 763-4723
TOY DESIGN & DEVELOPMENT INC 762-7769
TRAISTER James C ⊕ (3) 376-2920
26 HILLMAN Conway D ⊕ 762-5795
28 MARCZAK Rudolph J 762-0399

EDWARDS PL (1620)
FROM 175 WHITE OAK RIDGE RD W TO DEAD END ZIP CODE 07041

3 LEONG Henry 379-6089
10 SMITH Karen ....
SMITH Thomas B Jr ⊕ 376-2206
11 RICHTER Stewart A ⊕ 467-8934

ELIOT PL (1640)
FROM 48 SILVER SPRING RD NW & SW TO DEAD END (RIGHT ODD) ZIP CODE 07041

2 No Information
5 FRDHBDESE Karen A 379-4754
FROHBOESE Robert H ⊕ (4) 379-4754
FROHBDESE Robin Sue 379-4754
7 MULCAHY Frank H ⊕ 379-4475
MULCAHY Jane T ....
MULCAHY Mary M ....
9 MULCAHY James P ⊕ 379-5443
MULCAHY Kathleen M ....
MULCAHY Maura ....
12 MULCAHY Joseph F ⊕ 379-3798
MULCAHY Joseph F II ....
MULCAHY Mary Ann ....
MULCAHY Mary Patrice ....

ELLIS PL (1660)
FROM GLEN AV E

ELM (WYOMING) (1680)
FROM 28 MYRTLE AV NW TO 126 SAGAMORE RD (RIGHT ODD) ZIP CODE 07041

40 GILI Terence A ⊕ 762-9328
42 McKINNELL John P Jr ⊕ 762-6922
44 SIMON Myron ⊕ ....
46 NOONAN Richard P 761-1021
47 SEYMOUR Irvin P Jr 762-8926
48 SCHULZE William H ⊕ 762-8354
49 STARR Stanley J ⊕ 762-5706
50 RDBNETT Doris L ⊕ 762-3529
51 ROCHE Boyd ⊕ 763-0195
52 SLEMBER R 762-8019
53 BENSDN Russell V ⊕ 379-6840
54 GLICKMAN Adam J 762-0453
55 SNYDER P 762-6532
56 BRAOISH Steven D ⊕ 763-8614
57 METZGER Paul G 762-1985
58 SHARKELY Donald P 763-3101
79 BOWMAN Evelyn A ....
SNYOER Helen C ⊕ 762-3455
SNYDER Ruth M ....
82 MCGION Robert J ⊕ (6) 761-5711
83 COE Francis M ⊕ 763-1791
84 MAIDA John P 762-8419
86 CONNOLLY Norbert 761-6739
87 FARRELL John J Jr ⊕ (2) 762-4377
88 HOILES Charles ....
89 AYDEN Kenneth P ⊕ 762-3971
92 COSTENBADER Priscilla K ⊕ 762-8588
93 CHEN Lerma 763-0563
CHEN William J ⊕ 763-1768
CHEN William J Jr ....
WORNSTAFF Lerma C Mrs ....
96 COHEN Ronald J ....
COHEN Sylvia ⊕ 762-4553
EPSTEIN Myron ⊕ (2) 762-4554

ELMWOOD PL (SHORT HILLS) (1700)
FROM 7 MEADOW BROOK RD NE & W TO 8 WOODLAND

3 POLITIS Peter ⊕ 376-4762
5 ARMSTRONG Malcolm ⊕ 376-4788
HANSBURY Thomas M ⊕ (3) 376-1535
8 BRADY Edna ⊕ 376-7180
BRADY Jacqueline ....
BRAOY Patricia C ....
9 COOPER Peter ⊕ 467-2273
10 GLASOFER William ⊕ 467-8690
11 HENRY Raymond J ⊕ (4) 467-1493
14 BARNABY James C ⊕ 379-2732
15 KELLY Stephen G ⊕ 376-3441
16 LANGENUS P M ⊕ 376-1461
18 NEWMAN Dwight ⊕ 467-3847
19 POLITIS S 'Sylvia' 376-9551
20 WHITE William H ⊕ 379-5123
21 LIGHT Edith C ⊕ ....
LIGHT Pauline E ....
SMITH Randall D 379-6742
23 STEARNS Stuart G ⊕ 379-3486
24 SEIDLER Edward V Jr ⊕ 376-4855
SIEDLER Edward V Jr 376-4855
29 MEDLEY Ellen ⊕ 379-1726
30 No Information
31 McDERMOTT Thomas C ⊕ (4) 376-4821
36 GREGORY Edward H ⊕ (2) 467-0328
GREGORY Jane 467-0328
39 CDRVINO Tish ....
HODGKINSON Richard 376-2504
40 KIRK Daniel 376-9373

© Johnson Publishing Company, Inc. 1981

ELMWOOD PL (SHORT HILLS) (1700) (Cont.)

KIRK Eugene B ® 376-9373
KIRK Stephen 376-9373
41 COLETTA Beverly P ® 376-4505
42 DONOFRIO W L ® 379-7125
43 FUREY James 467-8236
44 ARRDUET Marcel ® 467-1094
45 KRAUS Robert ® 376-9178
46 NDRDBY Dag A 376-6356
ZAREMBOK Irwin Dr ® 376-9183
48 WATKINS Robert H ® 376-6682
49 ALVAREZ Louis ® 379-3119
50 RALSTON E J 379-4512
52 WEIGEL Emmie ® 379-3292
53 BDNFANTI Richard S ® 379-1739
55 HAYNES Alfred 376-1134
56 HANLEY Gertrude A ® ....
HANLEY Roger T (4) 379-3457
57 No Information
58 HDEFFNER S J 376-4382
59 HILL R Bruce ® ....

ELSWAY RD (SHORT HILLS) (1720)

FROM 113 PARSONAGE HILL RD NE TO DEAD END (RIGHT EVEN) ZIP CODE 07078

10 BALL Ronald P ® 467-2923
11 GREER H Ross Rev ....
15 TAPPEN Henry C ® 379-5271
16 SCHWARTZ Millis Mrs 379-5959
(res) SCHWARTZ Harold MD ® 376-8668
20 LYONS Leslie A 379-5232
LYDNS Peter R 379-5232
LYDNS Thomas H 379-5232
LYDNS Thomas W ® 379-5232
21 JD MD INC 376-0814
LAKE Douglas 376-2657
22 DARDDNE Vito S ® ....

ESSEX (1740)

FROM 269.5 MILLBURN AV N & SW TO 148 SPRING (RIGHT ODD) ZIP CODE 07041

MILLBURN TWP GARAGE 376-2030
29 BRETZGER WILBUR J 376-2882
32 CHEESE & SPICE 467-1833
33 MILLBURN SUNOCO 467-9390
34 CDNNDLLY RAYMOND REALTDRS 376-5323
SEELER'S JEWELERS 376-0331
(ofc) KERKHAN DONALD W ..376-0331
35 MILLBURN CAB SERVICE 467-3400
44 JACKAWANNA TAVERN 376-9864
STATION COCKTAIL LDUNGE THE 379-7200
48 MILLBURN NEPHROLOGY ASSOCIATION 379-3633
(ofc) DUBERSTEIN JOEL DR 467-3334
(ofc) FRANKEL HOWARD J DR 379-3633
(ofc) SAMSDN LANNY H MD 467-9488
(ofc) WEINBERG RICHARD M DR 467-3334
60 KRISTELLER A RALPH DR 379-6262
68 ALPERIN CHARLES DDS 379-9400
BINDER RDBERT E DDS 376-0496
BRANDEN KURT ....
NADLER & SALDWE 467-9033
PRECIDUS JEWELRY INC 376-5010
ROCHE RICHARD 467-9888
RUSSO JOSEPH R & CD 467-9888
RUSSO JDSEPH R 467-9888
RUSSO ROCHE & CD 467-9888
SALDWE BERNARD C CPA 467-9033
TALESNICK DAVID 376-4800
Z N TAX SERVICE 467-9033
(ofc) BIERMAN BURTDN J 376-4800
(ofc) GIKDW LEWIS A CPA ..376-4800
(ofc) HEISTEIN ROBERT K DR 467-9440
(ofc) LUCIANI R L DR 467-9440
(ofc) NADLER SYDNEY B 467-9033
(ofc) SOLLER GEDRGE 467-9033
(ofc) STEINBERG MICHAEL G DDS 376-0496
(ofc) SUGARMAN GILBERT R MD 467-9440
(ofc) WDLFE BENJAMIN P 467-9222
(ofc) WDLFE STANLEY R 467-9222
72 MILLBURN DINER 376-0504
75 SOLMSSEN Max A 273-4130
100 LOWENSTEIN INC 379-2800
114 suburban travel service 379-3600
116 BABYLAND 379-2978
116 LACDUPE BEAUTY SALDN ..379-7886
118 JELOF'S 376-8423
RHAPS INCDRPDRATED 376-8423
184 KIDQUARTERS 376-0072
186 DAVER'S LIQUOR MART 376-4202
196 TOWNE PHARMACY 376-6666
241 ESSEX ANTIQUES 376-7262
WDNG Donald ....
251 ESSEX DECDRATDRS 482-4550
GILBERT CHECKWRITER & CHECKSIGNER 467-2440
GRIFFITH PIANO CO 376-4847
HDWARD Arthur 467-8989
N J WINDDW CLEANING SERVICE 376-0555
SPECTRADYNE INC 376-4131
STEND BUSINESS SERVICE INC 467-3773
STENO PRINTING SERVICE ..467-2830
STENO TEL ANSWERING SERV 467-3773
STEND TELEPHONE ANSWERING SERVICE 467-3773
TOWN & CDUNTRY DISPOSAL 467-3086
256 MOORE Solomon 376-1406
RADFORD Adlai S 376-0240
257 ARAUZ Alfredo 467-3678
BIBBO Josephine 376-5257
LEPDRE BENJAMIN E 379-7764
LEPORE Emanuel ....
NEIS J 467-3966
266 STRATTDN GEDRGE F JR REAL ESTATE 376-7525
271 CHAPMAN C ....
INDUSTRIAL CARPET SYSTEMS INC 467-0305
LOWENSTEIN GAIL REALTORS 376-5060
276 (ofc) SCHISANO DENIS MD ..376-8511
281 CUSANO Antoinette ® 379-4270
CUSANO Lewis ® 379-4609
286 DUPUIS C A JR & CO 467-1590
O'TOOLE EUGENE T 376-3480
(ofc) VITALE JOHN E 376-4643
(res) O'TOOLE E T 376-3480
290 COPPDLA Nicolina ® 376-0341
FLDRINDI Helen 467-3548
291 BELLA FENUNA 379-9855
BDNELLI Anthony 379-4058
ROVIS Oswaldo ® 376-6736
300 YANNOTTA Liberato ® 376-2098
304 PLAIA Angelina ® (2) 376-0741
PLAIA Paul ....
310 ARAUZ Alfredo 467-3039
FINAN Edward Jr 379-6586
FINAN Edward J (2) 379-6586
FINAN Kathline 379-6586
330 MILITANO Simon ....
RAPKIN Richard ....
SWENSDN Victor 467-2439
335 COVENANT FELLOWSHIP OF MILBURN 467-8454
HILL B BRUCE AGENCY LTD 376-1514
IYERSON William Rev 467-8454
343 SAGGIO Samuel S 379-5683
360 GOGLIA Mary A ® 376-0250
SALADINO Joseph ....
368 DAVIS JDHN J & ASSOCIATES INC 467-8339
PAT HAIR FASHIONS 379-3450
379 MEOLA Angelina F 379-5121
380 DIAMENTE A N Jr 379-6939
391 COLOR POSTCARD COMPANY 467-3773
WYCKOFF Beulah L ® 376-0330
WYCKOFF Paul 376-0330
WYCOFF Paul A ....
397 EDWARDS Marion 376-6795
407 LEDNINE CDNSTRUCTION CORP 376-8394
ROBERTS Charles L 376-8394
ROBERTS DETECTIVE AGENCY 376-8394
425 (ofc) FRANZESE NEAL C DR 376-3986
435 FIRST AID SQUAD 379-2100
MILLBURN MUNICIPAL CT ..376-2313
MILLBURN PDLICE HDQTRS 379-2100
MILLBURN POLICE HDQTRS MARCIS 379-3888
MILLBURN TWP FIRST AID SQUAD 379-2100
459 FIREMAN'S RELIEF ASSOCIATIDN DF MILLBURN ....
MILLBURN FIRE DEPT 376-0100
MILLBURN FIRE HDQTRS ....
MILLBURN FIREMAN'S WELFARE ASSOCIATIDNS ..376-0103

ETON DR (1760)

FROM MINNISINK RD N

EVERGREEN TERR (WYOMING) (1780)

FROM 75.5 RIDGEWOOD RD NW TO 18.5 LOCUST AV (RIGHT ODD) ZIP CODE 07041

4 WEGRZYNEK R F ....
6 GARDAM Nancy 379-4461
7 PERL Eugene M ® 376-1614
8 FRUCHTER Dennis F 376-0574
FRUCHTER Morris D ® (3) 376-0574
9 SIMDN Jacob ® 379-2868
10 LITWACK George C 379-6684
LITWACK Joanne 379-6684
LITWDK THomas 379-6463
12 MILLER Seymour ® 467-9790
14 FRIEDMAN Samuel (2) 379-3493
15 FASTDW Albert ® 467-1698
17 MASLDW Richard A ® 379-9253
18 PASTERNACK David ® 376-9549
19 FRYER M H Jr (4) 467-2718
FRYER M H Jr 'Children's Phone' 467-2648

EXETER RD (SHORT HILLS) (1800)

FROM 519 OLD SHORT HILLS RD SW TO 999 S ORANGE AV ZIP CODE 07078

1 (ofc) BRANDON RALPH F DR 376-8687
(res) BRANDON Ralph F Dr ® 376-8687
2 FRY John E ® (2) 467-0535
5 SPIEGEL BUSINESS INTERIORS 376-5002
SPIEGEL Marlene J ....
SPIEGEL Sharon ....
7 GOLDFEDER Alan ® (2) 379-9615
8 JUTERBDCK Edwin E ® (2) ..376-5272
9 LAKE Francis E ® 467-3196
10 FORGOSH Peter A ® (2) 467-2342
11 BDDKBINDER Richard ® 379-7149
12 KAYE Robert A atty ® (4) 467-0453
13 BDDNER Richard H 467-1057
14 DUBDW P ....
ETTINGER William A 467-9631
15 FABER Luther K ® ....
SPIEGEL Aaron T ® 376-5397
16 RAFANELLO Richard A 376-0612
17 PERCARIO Luke A ® 376-8773
18 LAPIN K A 467-3944
19 WITTENBERG Albert M 379-1191
20 FUCHS W W 376-4557
PECK Richard ® ....
27 FDSTER Esther F ® 376-2072
28 BERNSTEIN George M ® 376-1460
29 SMITH David T ....
SMITH La Forest C ® 379-1159
30 BARBOUR A E 467-1144
MARSHALL John 379-4053
31 TUCKER Claudia E (2) 379-3182
TUCKER John P ® 379-3182
32 WDDD Charles E ® 467-2694
33 HARTLEY Elmer G ® (4) 379-4995
34 VANDERBILT Stanton T ® (2) 379-3413
35 KDUWENHDVEN Arthur B ® 379-3476
KDWENHDVEN Arthur B Jr ..
36 BIER Stanley J ® (4) 376-5759
SATIN George A 376-5759
37 LESTER Edward M ® 467-8941
38 RINKER Cajetan ....
40 KILLAM Frances E ® 376-4802
41 FISCHBEIN Nathan J ® (2) ..467-3377
42 SKOLNICK S 'Children's Phone' 467-0681
SKOLNICK Sheldon ® 467-0678
44 AMMDN Adolph J ® 376-0923

FAIRFIELD DR (SHORT HILLS) (1820)

FROM 286 OLD SHORT HILLS RD NW & W TO 46 FAIRFIELD TERR ZIP CODE 07078

1 CUSHING Robert L ® 379-3631
10 WEBSTER Fred W ® ....
11 STUART James B ® 376-7344
16 ELLISON Raymond 376-1245
17 LEVEY Perry ® 376-5025
20 GORDDN Marc J 'Children's Phone' 467-3389
(res) GDRDDN Marc J 467-3381
21 PERELL William S 379-2328
(res) PERELL Arthur Dr ® 379-2328
25 WILLIAMS Teresa V 379-5938
28 NICHDLS Kenneth C ® 376-5745
33 GDLDBERG Harold H Jr ® 376-0933
GDRDBERG Harold H Jr 'Children's Phone' 376-0852
STROUSE S 376-0852
STRDUSE Susan L ....
34 MILLER Harry D ® 376-2826
35 SMITH Michael P ® 467-1411
40 WEINBERG A 376-3424
WEINBERG Louis M 376-2948
44 FERWENDA Derek 467-2770
FERWENDA Frank ® (2) 467-2770
FERWENDA Pamela 467-2770
47 BARTH Hugo F Jr ® 379-3993
52 FERBER Michel ® (3) 376-8061
KRAUSS Madeline J ® 376-4806
59 HDYT Henry J Jr ® 376-9535
60 RIFKIN Arnold G ® 467-2523
62 GRDENWELD Fritz J ® (2) 379-3257
66 HEDLUND Charles J ® 376-3046
71 STAUB R Jeffrey 376-2454
(res) STAUB Robert J MD ® ..376-2454
72 WDLF Gary W ® 467-1164
80 MYERS Martin F ® 467-8945
85 LaBELLE Alphonse N ® 379-2895
95 MUENCH John L Jr ® ....
101 O'GRADY John A ® 467-0613
102 FDX W Carlos ® ....
WDLFF Joel N 376-2928
105 BAUER Joanne ....
BAUER Walter J ® 376-4384
BAUER Walter J Jr ....
106 FEENEY Edmund J ® ....
110 LICHTENBERG Mark ....
111 PAN William F ® (5) 379-4763
112 LELAND Gerald W ® 376-0699
115 DRNSTEIN Murray 379-1161
VASQUES Joseph C ® ....
116 DAMEO Philip L ® ....
DAMED Philip M Jr ....
124 SALDUTTI A M 376-6208
SALDUTTI Albert M ® 376-8418
SALDUTTI Karen ....
125 (ofc) SHAH KANTA DR 467-1836
129 RDMM Martin 467-3498
130 TELISCHAK Alex H ® (2) 376-8422
TELISCHAK James E ....
135 WRIGHT R ....
136 IMMING Charles B ® ....
139 WERBEL 'Children's Phone' 467-2886
WERBEL Robert H ® 467-2968
142 (res) FELDMAN Harold S Dr ® (2) 376-0454
148 BEGGS Louise H ® 379-3968
BIRCHFIELD William G III ....

FAIRFIELD TERR (SHORT HILLS) (1840)

FROM 67 FAIRFIELD DR N & W BEYOND MARTINDALE RD TO 388 OLD SHORT HILLS RD ZIP CODE 07078

2 CASD Rose A ® 379-2910
10 PETRELL Joseph ® ....
15 CHERNAK Jess 379-5663
16 (res) ENGLE Joseph B Dr ® ..379-2770
17 EMERSDN Barbara 376-0537
EMERSON Fred R 376-0537
EMERSON Sandra 376-0537
18 TULINSKI Edwin J ® (3) 379-2215
TULINSKI Patricia 379-2215
21 RIBIS Nicholas L ® 376-3759
24 LUPPY Arthur ® 379-5686
LUPPY Karen J 376-5685
25 GRAFF Sylvia H ® 379-1841
GREEN A 379-6389
28 LUSTBADER Monroe Jr 467-1686
29 WILLARD Frank ® 376-7125
32 No Information
38 URDANG A Albert 467-3453
39 WARNER Henry ® (3) 379-7788
WARNER Marjorie S ....
42 REBACK Robert 467-8459
45 NDCHENSDN Alvin ® 379-3088
56 FRANK Bill 376-6437

FALMOUTH (SHORT HILLS) (1860)

FROM 30 CAMBRIDGE DR NW & N TO 58 SLAYTON DR (SHORT HILLS) ZIP CODE 07078

7 HATCHER Joseph W ® (3) 376-5553
SMITH Douglas M 379-6786
10 GILLETTE Arthur 376-2786
12 GRDGAN Matthew J ® (2) 379-4591
15 CRAFTS Putnam L ® 376-6776
16 HDCK Milton T ® ....
VILETT J R 379-7322
19 EISENBERG Peter ® 376-7196
20 SCHAFER George F ® 379-4745
TULMAN Bernard 467-9284
24 LEE Alan M ® ....
25 CDDPER M 376-0265
EISENBERG James ® 376-0265
50 SPINNER Allan T ® 467-0537
54 SINGER Arnold A ® 379-5575
SINGER James A 379-5575
SINGER Richard W 379-5575
SINGER Steven H 379-5575
59 GARDAM Joseph W Jr ® (2) 379-7665
60 KINGSLY Martin H DDS ® (5) 376-7520
63 HELLER Jerome W ® 376-1265
65 KALISH Herbert S ® (2) 379-6142
66 CDLE Hugh A ® 379-2532
67 BASTA Fernando V 379-4902
70 KINGSTDN David A ® (5) 467-8253
73 JARIT Harold R ® ....
DRINGER Kenneth W 379-4032
74 TANENBAUM Morris ® (2) 376-5393
77 SANDERS H Robert ® 467-0181
SANDERS R Neal ....
SANDERS Susan ....
80 REPETTI 'Children's Phone' 467-1499
REPETTI Peter J ® 467-1495
81 KUTZEN Herbert 467-3518
85 NICHTER Michael 379-6891
88 No Information
91 CIPDLLETTI Cesare L ....
WILLIAMS Victor R ® ....
95 MEISTER Myron S 379-5317
96 CARR Frank E ® 376-D652

FANDANGO LN (1880)

FROM 214 MAIN SE TO DEAD END (RIGHT ODD)

FARBROOK DR (1900)

FROM 95 GREAT HILL RD SW TO 54 MOHAWK RD (RIGHT EVEN) ZIP CODE 07041

2 BLAU Edward L 467-8105
10 BILDNER A I 467-0233
11 EINHDRN Alice E 376-8037
EINHDRN Pat 376-8037
EINHDRN Thomas A 376-8037
(res) EINHDRN Harvey T Dr ® 376-8081
18 ASARNDW Barney ® 379-4664
ASARNDW Herman L 379-4664
24 GDUSS Bernard ® 379-4817
GDUSS Donna L 379-4817
GDUSS Richard A 379-4817
25 WDFSY Howard ....
31 LEVINE Debra L ....
(res) CDLEMAN Benjamin ® ..379-6795
32 WEISMAN Jeffrey L ....
WEISMAN Saul H ® ....

© Johnson Publishing Company, Inc. 1981

FARBROOK DR (1900) (Cont.)

36 (res) WEINSTEIN Murray M ® 379-6479
39 SKALKA Jerome B ® 376-2759
40 (res) FRANKEL Jeffrey Dr ® 467-8583
45 No Information
46 SIEGEL Joel R ®
49 JILER William L ® 376-5863
52 (res) ECHIKSON Alan B Dr ®
53 MITNICK Howard 467-8498
57 MILLER Michael 467-8103
58 SILVERBERG P 376-9096
60 ACE CONSTRUCTION CO 376-2073
GIETTER Eva 376-2993
GIETTER H 376-2073
GIETTER Harold ® 376-2993
GOLDMAN Karen T
64 RUBIN Philip 376-2495
70 HAUSER Martin ® (2) 379-1181
72 GOLDSTEIN Lynne A 467-0789
GOLDSTEIN Robert ® 467-0789
77 SCHWARTZ Elmer ®
80 GAMAREL Henry M ®
82 MONTEIRO M 376-3506
86 FAILLA Robert N ® (4) 376-4198
90 HILL Robert P ®
91 KAPLAN Edward Dr ® (3) 467-9570
98 SIMON Marc L
(res) SIMDN Marvin MD ® ....
101 BERARDESCO Nicholas J ® ..

FARLEY PL (1920)

FROM 575.5 MILLBURN AV NW AND SW TO 610 MORRIS TPK (RIGHT EVEN) ZIP CODE 07041

10 POUNDERS Diane
12 TRACHTENBERG A 376-1765
16 RICCI Carmine 379-1214
28 FLDSTER Francis 376-3159
FLOSTER Leslie R ® (2) 376-3159
FLOSTER Richard 376-3159
36 CIRCELLI Joe ®
40 WEICHERT CO REALTORS 376-4545

FARLEY RD (SHORT HILLS) (1940)

FROM 321 GLEN AV NE THEN NW TO 20 OLD SHORT HILLS RD ZIP CODE 07078

2 (res) MASKALERIS Stephen N atty ® (2) 376-3225
4 KING Donald N ® (2) 379-2596
5 WOLFE Sidney G ® 379-3235
17 SCHELL M 376-8715
18 Yauch John H III
YAUCH John H Jr ® 379-4433
24 MYERS B R 376-4983
RICH Leslie I ® 376-4983
25 LAMBETH S W 379-2356
27 HART Richard D ® 376-2519
MAGUIRE William A
33 JAMISON Russell B Jr ® 376-4905
45 BARTELS Stanley
46 NICHOLSON W B 376-2411
49 HOWE Richard R 376-1568
50 ENGEL William E Jr ® 379-4598
60 KEENAN Julian T ® (2) 379-4311
64 DRESCHER Donald F ® 467-1275
72 ANDERSEN Holger C 379-6819
75 EHRLICH Stanley L ® 379-6725
78 SYLVESTER Frederick F ® 379-5580
84 STIFEL Henry G ® 379-6035
85 DePREUX Philippe (3) 376-6375
NEFF Walter H ®
95 LONGWELL Dennis C 376-0839
104 HARMON D W ® 467-2381
105 MELLMAN Richard J ® 376-5273
110 DUNN Emmett B ®
DUNN Kathryn B
JDZSA Michael J ® 376-4046
111 MILMED Leon S ® 376-2931
115 No Information
120 JONES J H
125 DENTON James W ® 376-4998

FARMSTEAD RD (1960)

FROM 367 WHITE OAK RIDGE RD NW & NE THEN SW IN HALF CIRCLE TO 391 DO ZIP CODE 07041

1 POLLACK Leon M ® 376-8864
10 McLAUGHLIN John J atty ® ..
11 KAYE Jeffrey 376-3514
KAYE Melvin S ® 376-3514
12 WANG Fred ® (2) 467-0658
17 GALE Robert B ® (2) 376-3403
THOMPSON Joyce
(res) KATZ Arthur M MD ® (5) 379-9528
21 (res) ZINS Jerome H Dr ®
25 POLAN C 379-5764
POLAN Kelly 379-5764
POLAN Stanley N 379-6380
26 LEVY Louis E 376-4044
29 FEINBERG Lori 379-6362
FEINBERG Peter 379-6362
FEINBERG Randi 379-6362
FEINBERG Sheldon ® (3) 379-6415
30 GENET Leon M ® (3) 376-4363
GENET LEON M 376-4363
GENET Rose
34 MARCUS Robert S 467-1220
35 SNACK B S 376-9333
37 DeBLIS Carl 379-5615
DeBLIS Ronald T ® 379-5615
41 DENHOLTZ Edward J ® 376-2762
HORNE David 376-2762
50 GOLDEN Alan J ® 376-9377
PERLMUTTER Jaon 376-3944
51 ABRAMS Nathan 376-8544
53 ROGET Arlene 376-0945
UNTRACHT Jack 376-0945
UNTRACHT William ® (2) 376-0945
57 WESMAN Harvey ® 376-8388
60 ROGOFF Joel 376-1801
62 (ofc) HAIMOFF PAUL DDS 376-1500

FARVIEW RD (WYOMING) (1980)

FROM 227 SAGAMORE RD NW & NE TO DEAD END (RIGHT ODD) ZIP CODE 07041

2 ARNOLD Edward L Jr ® 376-3254
ARNOLD R J 376-3254
6 SCHACHTER Max ® 376-1527
9 No Information
10 HULSTRUNK William 376-4340
12 JAFFE Harold L ® 376-8062
JAFFE Jonathan D 376-8062
14 ROUE Paul A 376-8576
16 NEMIROFF Eric 379-3791
21 No Informaion
22 MERKL Elissa F
MERKL Ellis F ®
MERKL Marianne E
25 FRIEDLAND Elizabeth J 376-0816
FRIEDLAND Julius H (3) 376-0992
26 SIEGLER E 376-3015
WERBEL Steven 376-3015
29 SCHWARTZ Burt D ®
30 BENDER Joseph A ® 376-6233
38 ZAZZERA Patrick B ® 379-2084

FEATHERBED LN (2000)

FROM 11 HEMLOCK RD N TO 60 MERRYWOOD LN (RIGHT ODD) ZIP CODE 07041

FENTON DR (SHORT HILLS) (2020)

FROM 13 SILVER SPRING RD NE TO 103 DO (RIGHT EVEN) ZIP CODE 07078

5 PATRIZIO Eugene M ® 376-8711
9 SULLIVAN James 379-6124
10 No Information
11 BERNSTEIN B A ® 467-3614
14 RUMMEL Peter H ® 467-0927
SCHUBERT Ernest J 379-3440
16 PACELLE Joseph F ® 376-0155
17 PACCHIA Peter 467-9346
19 DeSCENZA Donald (4) 467-9458
20 No Information
23 CHRISTIANSEN Herbert W ® 376-0939
24 DeFABIO Edward G ® 379-5406
25 FARNHAM Stoughton R 467-0469
26 OSTERSTOCK James R 376-7338
OSTERSTOCK Roy E ® 376-8337
27 AURIEMA Anthony 379-5925
AURIEMA Jack 379-5925
32 KONIKOFF J J 376-7937

FERNCLIFFE TERR (SHORT HILLS) (2040)

FROM 73 BALTUSROL WAY SW THNE W TO 46 WOODLAND RD ZIP CODE 07078

5 ROONEY Gerard P ® 379-1471
8 WELCH Richard ® 467-2621
9 HOCKER Helen D ®
POWELL J A 379-1391
10 WORTHLEY George ® 467-8346
12 MARCEL Alexander J (3) 376-2105
13 CARTER Thomas E ® 376-6109
14 ADAMS Arlene ® 376-2898
17 BIRCH Edward O ® 379-3852
22 SENCER Frank J 379-1514
23 (res) FULLER Frederick W Dr ® (2) 376-4685
24 HUGHES David J ® 467-1098
28 BENEDICT Edward G ® 379-9070
29 COOMBS Frederick A III ® 467-0040

FERNDALE RD (SHORT HILLS) (2060)

FROM 14 SHERWOOD RD NE & N TO 36 NOTTINGHAM RD ZIP CODE 07078

5 BREWER David N ® 467-3834
7 ARMOUR Frank L atty ® 376-4110
11 MITCHELL THOMAS F 376-2544
12 BARONE Frank S
ETERGINO Ronald C ® (3) 379-6908
15 ARNHEIM Ted C ® 467-3485
20 HOLLSTEIN Ralph C ® 379-5983

FIELDING RD (SHORT HILLS) (2080)

FROM 92 BROWNING RD NE TO DEAD END (RIGHT EVEN) ZIP CODE 07078

1 No Information
6 NIPPES R 467-1756
9 STARACE N II 376-9036
15 (res) WUJACK Henry Dr ® ....
18 SAGURTON Edwin C ® 379-7280
21 GROSZ Melvin H ® (2) 376-1391
22 BOHRER Thomas C 376-7316

FOREST DR N (SHORT HILLS) (2100)

FROM 99 CHATHAM RD NE & N TO 8 LAKE SHORE SOUTH DR ZIP CODE 07078

2 DeVOY Harriet 379-2392
(ofc) DeVOY JOHN A DR 379-2392
(res) DeVOY John A Dr ® 379-2392
3 ANDERSON John A ® 379-7770
5 FLYNN Simon J ® (2) 376-2963
6 BRAYTON Richard A ® 379-5380
7 (res) REILLY Walter F DDS ® 376-5424
10 MARCUS I C ® 376-9158
12 NICHOLAS John H III
17 STANLEY Charles P ®
STANLEY Jane M
STANLEY Jean M
STANLEY Joan G
STANLEY Mary E
STANLEY Percy C
STANLEY Theresa R
20 DEY James T 376-2102
IRVINE H 376-2102
25 COLEMAN Raymond A ® 376-4635
26 KRIEGER Peter S 379-7167
SCUDDER Ned 467-3329
28 LAYNG L Josephine ® 379-3640
LAYNG Marjorie E 379-3640
31 MORIARTY Edmond N Jr ® 467-1140
45 DEYO Richard C ® 376-0479
49 RAND 'Children's Phone' 376-5336
RAND Clifford A 376-5317
54 WATT Coulter R
WATT George C ® 376-2322
60 BELL Tom D 376-9455
90 O'DONNELL Jeanine F
O'DONNELL Mark Jr
O'DONNELL Mark ® 467-0368
108 SCHILLING Henry T ® 379-4749
SCHILLING HENRY T 379-4749
SHAW J G 376-2690
109 BAIRD Charles F ® 467-0610
BAIRD Charles F Jr 467-0610
BAIRD Stephen W 467-0610
O'NEIL C H 379-4419
115 FORD Achille F ® (4) 376-8770
FORD David W 376-8770
FORD John H 376-8770
118 REMIG Ernest A 467-9416
121 NICHOLS John H Jr ® 376-7638
125 DEBOR W H 376-5689
128 PRINTON John C ® 379-6564
SENIOR Michael 376-3342
144 ALBAUGH Hamilton C Jr ® 379-5567
150 NIKOBIDES Thanos 376-3231

FOREST DR S (SHORT HILLS) (2120)

FROM SW OF LUPINE WAY NE TO 98 CHATHAM RD ZIP CODE 07078

27 KOEHLER Mary Lou
266 KNAPP Donald A ® 376-5488
269 NOLAN Frank M ® 379-5335
270 GLADSON Barbara 376-6230
GLADSON Edward K ® 376-6230
271 STUMBACK Celine ® 379-6846
272 (ofc) HEINTZ ROBERT B 467-1240
(res) HEINTZ Robert B ® (4) 467-1240
274 (res) MAURER William J acct ®
277 TAYLOR Helen 376-5542
278 KOEHLER Frederick L ® 376-0120
280 JAECKLE Andre G 379-5449
JAECKLE Fermo C 379-5449
JAECKLE Rita B ® 379-5449
281 NITTI Louis J 467-0255
283 McALEAVEY John J Jr ® (3) 379-4189
284 BOWMAN Frances B ® 376-2078
BOWMAN Ralph
285 BLISS Darlis M ® 376-1382
BLISS Donald F
290 FRIEDMAN Jerome ® 379-9174
291 O'BRIEN Mary ®
294 DeELORZA John A ® 376-2968
DeELORZA Virginia 376-2968
297 TOWN & COUNTRY BUILDERS 376-3596
299 GILBERT Paul E (5) 376-0127
300 TIFFANY Earl H Jr ® (2) 376-5466
301 AGLIOZZD C E
301 (res) COCHRANE James M ® 379-5596
303 VIETH Emil A ® 376-6075
304 SEABROOK DeLacy H ® 376-8542
307 GLASCOCK J Scott 379-4297
(res) GLASCOCK James A Jr ® 379-4297
319 CDRNELY Julia
GOETZ Dorothy L 379-3578
GOETZ Frederick 379-3578
GOETZ Mathilda C ® 379-3578
GOETZ Therese E 379-3578
321 MILTDN William J 379-3571
324 HARTSHORN ARBORETUM 376-3587
325 DAHL Arthur Jr 379-7021
329 BLACK Carol Ann
KLAUSER Rudolph ® 379-5179
KLAUSER RUDDLPH 376-2050
331 PALMER Anna M ® 379-4776

FOX HILL LN (SHORT HILLS) (2140)

FROM 271 OLD HSORT HILLSRD NW TO 35 EAST HARTSHORN DR ZIP CODE 07078

1 SANTORO John J ® 376-4495
7 McQUILLEN J J ® 376-0520
10 ROLLINS David B ® 376-7169
11 KASTNER William ® (2) 376-6696
12 DESPOSITO Victor R Jr ® 376-9148
15 BRODER Abraham V ®
18 LORENZE George D ®
19 No Informaion
20 FINNEY Robert ® (2) 376-2230
25 BALDINI Robert 376-1838

FULLER DR (SHORT HILLS) (2160)

FROM 9 TIMBER ACRES RD NT TO DEAD END (RIGHT EVEN) ZIP CODE 07078

GAP VIEW RD (SHORT HILLS) (2180)

FROM 113 HOBART AV NW TO 68 MONTVIEW (RIGHT EVEN) ZIP CODE 07078

1 MACKERSIE Peter J ® 379-7441
2 BRIDGENS Barbara M 379-2175
McCALLA George L ® (2) 379-2175
9 OWEN Beatrice A ®
SOPER R T 379-4224
10 CHALSTY John S ® 376-8811
12 KING John V (2) 379-3989
VANDORN Daniel K 376-1401
15 HARDIN William D ® (2) 376-0300
18 HEINS Robert D ® (2) 379-6263
19 HOULIS Theodosios D ®
22 KENNEDY Frank J ® 379-7579
KENNEDY Robert F 379-7579
27 ZOEPHEL Carl S
ZOEPHEL John C
ZOEPHEL Karl H ® 376-1823

GARDEN CT (2200)

FROM FROM 176 LONG HILL DR S TO DEAD END ZIP CODE 07041

11 WITZBURG Charles P ® 376-8750

GILBERT PL (2220)

FROM 826 RIDGEWOOD AV SE TO DEAD END ZIP CODE 07041

2 WORTH David 376-5698

GLEN AV (WYOMING & SHORT HILLS) (2240)

FROM 673.5 RIDGEWOOD RD SW & NW TO 118 OLD SHORT HILLS RD (RIGHT ODD) ZIP CODE 07041 ZIP CODE 07078

12 MAZYK W J ®
20 FIORILLI Carmine ® (2) 762-8158
24 FIORILLI Frank ® (2) 762-8154
28 WOLF C 762-6493
35 MATILSKY Louis ® (2) 763-0856
36 NUFRIO Ernest P ® 763-4527
38 MARSHALL Donald C ® (3) 763-4247
MARSHALL Jill D
39 WANG Marvin F ® (3) 376-1922
40 MUENCH Ernest ® 376-4284
41 OLAS Edward J
OLAS Joseph J ® 376-2939
42 KUCHTA Paul E 379-3432
46 GUNDOR A 376-3768
47 HOUGH Charles F ® 376-0375
48 HUBENER Gerard 379-1908
50 CHADHA Harish C ® 376-3559
71 WALTHER Ernest 376-4163
81 McCULLOUGH Carolyn S 376-1645
McCULLOUGH J Richard G ® (2) 376-1645
(#12F) BERRIEN Geoffrey 273-3412
103 (res) RATNER Benjamin M ® 762-7331
106 RYAN Edward F ® 376-3742
RYAN Margaret T
107 CHAN E 379-2039
108 ROBBINS Frances C ® 376-0725
ROBBINS Robert C
109 BERNARD Berry ® 379-6581
BERNARD Shirley
110 GUTIERREZ Raul ® 376-3368
111 BALLOT Leonard 467-8371
114 PASSARELLI Frances ® 379-4576
120 ANASTASIO Michael Jr 376-2184
ANASTASID Michael J 376-2184
ANASTASIO Robert A 376-2184
123 MARMDN Edwin A ® (3) 376-5693
128 CURVIN April 467-3938
CURVIN William ® 467-3926
132 BINDER Harold ® (3) 765-3131

© Johnson Publishing Company, Inc. 1981

GLEN AV (WYOMING & SHORT HILLS) (2240) (Cont.)

BINOER Ralph E .....
140 MAGAI Andrew P .....
MAGAI Walter W ® 376-2949
142 EAKLEY Joseph W ® 376-8502
145 SOLIMINE John L Jr 376-0668
SOLIMINE John L Jr 376-7168
146 NICHOLAS John V ® 376-7168
147 PEROFF Mark 376-6943
150 YAWGER Jean M 467-0580
151 BORGES Francis A ® .....
152 HIRIS Clara S ® .....
MISTAIRE LABORATORIES ..376-0915
156 OIRTZ ewald Jr ® .....
158 BERGAMASCU Thomas ® 379-5319
200 **MILLBURN FREE PUBLIC LIBRARY 376-1006**
MILLBURN LBRY FREE PUB 376-1006
214 KAJIATEK Ramond T .....
216 FAY Oolores J ® 376-0028
218 OeBARI Anthony J .....
226 KINGMAN Barclay A ® (2) 376-6449
230 FERGUS Allen 376-1723
FERGUS Kathy 376-1723
FERGUS Richard 376-1723
FERGUS William E Jr ® (3) ..376-1723
FERGUS William 376-1723
234 PERRY Clarence W .....
240 PITT Ralph T Jr 467-2479
244 OOCKSTETTER F E 376-1144
246 VELDON Charles A ® .....
250 MULLETT Gerald 376-2248
264 CONCHAR Barton ® 376-0921
CONCHAR Robert B .....
282 FORO Raymond O ® (2) 379-2343
285 McLAUGHLIN John P 379-5658
288 OOLCEMASCHIO JOSEPH P ..376-1046
OOLCEMASCHIO Joseph P ® 376-1046
296 BIRNEY James M 379-2834
297 No Information
300 VOSBURGH Marianne W ® 376-4950
301 (res) GALLAGHER Thomas R ® (2) 379-4079
303 SANBORN Stephen 376-4743
305 UCKO Lloyd ® (4) 467-9796
314 VERNOTICO Michael 376-0829
326 WALSH G Shirley ® 379-2327

GLEN BROOK CREST DR (SHORT HILLS) (2260)

FROM 36 MARION AV E AND S TO DEAD END (RIGHT ODD) ZIP CODE 07078

22 BOGATY Herman ® 467-0149
ZAZZERA Larry 376-2850
ZAZZERA Lawrence J ® (3) ..376-2850
28 KAUFMANN Claudine 376-4894
KAUFMANN Oick B ® (2) 376-4894
32 RUOY Stephen ® (2) 376-4996
36 KENNEOY Sheron .....
WRIGHT Lysander E ® 376-7710
40 YORK James T ® 379-4050
YORK Janet T .....
YORK Margaret A .....
48 ZIMMER H C 376-6429

GLEN HILL LN (WYOMING) (2280)

FROM 149 GLEN AV NE & E TO DEAD END (RIGHT EVEN) ZIP CODE 07041

2 LEVINE Hannah ® 379-6032
4 REICHARO Oon M Jr ® 376-8799
8 ROTHSCHILD Michael G ® 379-5330

GLENWOOD DR (SHORT HILLS) (2300)

FROM 521.5 MILLBURN AV NW TO 40 BALTUSROL WAY
ZIP CODE 07078

10 ANOREAGGI Joseph R ® 379-6079
21 JAYANT N S 379-3456
22 McCULLOUGH Sandra 467-9664
YOST Kevin 467-9664
24 CORWIN O 379-3686
SEIBERT Robert M ® 379-3686
SEIBERT ROBERT F .....
SEIOERT Robert F .....
25 BIRNE H .....
26 MACOONALO Stewart A ® 467-3839
27 BOHN Charles F 467-3839
29 BAKER Stephen L ® 467-0036
30 EISENBERG Ira ® 376-0486
31 BATCH Bruce P .....
BATCH Ralph F ® 379-3272

GREAT HILLS RD (SHORT HILLS) (2320)

FROM 299 OLD SHORT HILLS RD NW TO 526 WHITE OAK RIDGE RD ZIP CODE 07078

10 COHEN E G .....
18 PILLMAN George A ® 379-2224
PILLMAN Susan W .....
20 No Information
22 WIOMER Oean ® 376-0835
26 FAIN J Richard A Or ® (4) 376-5195
28 BATTING Douglas A 376-0129
29 CHISHOLM William R ® 467-0633
32 MORRIS Elaine F 376-2837
MORRIS Ernest J ® .....
36 MONROE Malcom ® 376-4138
37 McGOVERN Edward II ® (4) ..467-1790
45 JONES Allyn C ® 376-4631
51 SCHULTHEISS Falan ® 467-0631
52 FAR BROOK SCHOOL 379-3442
MILLER L 467-9267
55 TIMPSON R O 379-4391
60 PETERS R Jonathan .....
62 (res) FARROW Richard S ® (2) 467-3275
63 CHIMENTI Robert J L ® 467-3829
64 AOAMS Robert T ® 376-2317
ADAMS Thomas E 376-2317
70 ROSENBLUM Martin J 376-8965
71 BELL Jesse G ® 379-3111
72 OGIE Linda Oay 376-2081
OGLE Paul .....
YAU B .....
75 SPEAR Woodrow W ® 379-4229
79 (res) BLAIR Oavid H ® 467-9586
80 WILCKENS William J Jr ® 379-4607
85 FERSHING Milton ® (2) 467-8296
86 BAILEY John T ® 379-4928
87 BORNEMAN Edmond H ® 379-6519
99 HOREL Herman Lee ® 467-0235
100 vacant .....
105 GROSS Seymour ® (2) 379-4417
GROSS Stephen 379-4417
122 MADAN Robert W ® 379-5514
MADAN Wendy K 379-5514
125 SCHULTZ Mary E 376-1773
SCHULTZ Stanley P ® 376-1773
128 FENSTER Cynthia A 376-5865
FENSTER Robert M ® 376-5865
FENSTER Stephen B 376-5865
135 RACKLEY Thomas E 379-3594
STETSON Frank F ® 467-9086
STETSON Jean 467-9086
139 BERG Gerald W ® 376-0254
140 ZIMMERLEIN Charles W ® 467-2877
148 CHARAL ADVERTISING AGENCY 467-3589
LIEBOWITZ Alan ® (3) 379-5322
LIEBOWITZ Janice 379-5322
ROTHWELL Benjamin F ® 379-5348

GREAT HILLS TERR (SHORT HILLS) (2340)

FROM 76 GREAT HILLS RD NE TO DEAD END (RIGHT EVEN)
ZIP CODE 07078

8 SCHNEPPER Edwin C ® 379-2687
YOUNG C R 379-7323
9 RUSSONELLO John .....
RUSSONELLO Salvatore V ® 376-0187
10 BARNETT OeWarren B Jr ® ..379-2738
11 SWOLAK Peter A ® (2) 379-2164
14 OEMBNER Alan G ® (3) 376-1916
15 CONNOLLY Joseph J ® 376-0828
16 GERHARDT Erwin O Mrs 376-5720
17 TAUB Allan H ® .....
19 BANOER Frederick W ® 376-2766
SETTLE S 467-1531
20 MALZONE Christopher F ® ....
22 LAROIERI Peter J ® 376-3336
23 NELSON Arthur 376-7366
27 ROOT P F 376-5231
28 TIGHE Thomas A ® (2) 379-2951
29 KONOE Anthony J ® 379-2276
32 BOEGERSHAUSEN Erurn F ® 376-2384
35 OOYLE Cornelia ® .....
37 SULLIVAN Evelyn P ® 379-5498
SULLIVAN Judy .....
SULLIVAN Nancy .....
40 MONROE Ethlyn W ® 379-2882

GREAT OAK DR (SHORT HILLS) (2360)

FROM 64 HOBART AV S & W & NW TO 54 CRESCENT PL
ZIP CODE 07078

1 BRADLEY Floyd H Jr ® 379-5839
2 (ofc) LEE ROBERT E OR 376-2952
(res) LEE Robert E Or 376-2959
5 SWINOELL John T ® (4) 379-7591
6 PROUO George B Jr ® (3) 379-3709
10 YARNELL Kenneth A ® 376-2733
16 OORNEY James M .....
17 KENNEOY John P ® 467-9463
20 KENOALL Bruce C ® 379-6872
KENOALL L Oavid 379-6872
KENOALL Marilyn A 379-6872
KENOALL Stephen F 379-6872
21 SHAAK Joanne F 379-5385
SHAAK John F Jr ® 379-5385
24 GILOENBERG Alan J 376-5625
25 SCHROEOER Carl W ® 376-4148
28 vacant .....
STAGG K M 379-2747
35 MUSTERER Richard H ® 376-0993
36 KEYLER H Charlton ® 379-5347
39 GERATHY Albert J ® (3) 376-4209
40 ELY Margaret P ® 379-2260
43 HEIOE Henry A ® (2) 376-4763
44 (res) BOGART Edward J ® 467-0513
47 SAUNOERS J R ® 467-1747
48 ROHNER David H ® 467-0968
50 GINTY Edward F 467-3287
51 OLIVIERI Joseph G ® 379-6408
OLIVIERI Philip J .....
55 NITKA Theodore L ® 376-9463
56 TWOHY J Gregory ® .....
TWOKY Mary Jo .....
60 HOUSMAN Theodore S Jr ® ..376-6174
61 FOSTER Richard M ® (4) 376-6037
62 BARNETT Robert 379-6333
BARNETT Sarah E ® 379-6333
63 BENN Alec 467-8487
65 SHORT George T 379-2973
SHORT Ruby V ® 379-2973
66 NEUMILLER Everette G ® 376-2258
69 LAUITOL Steven 467-3993
LAVITOLA Biaggio ® 376-6994
PAINTERS UNLIMITED 467-3993
70 STIGER J Page ® 379-3081
TRATNYER Frank O ® (2) 379-7697
75 KENT Robert O L ® (2) 376-2673
80 CONNOLLY Joseph 379-1776
82 SEMON Karen M .....
SEMON Kathryn M .....
SIMON Thomas W ® .....
88 MERCHANT Joseph E ® 376-2012
MERCHANT Louisa P 376-2012

GREENWOOD DR (2380)

FROM 838 RIDGEWOOD RD SE & SW & NW BEYOND WHITTINGHAM TERR TO DEAD END
ZIP CODE 07041

6 RICHLAN Alfred R Dr ® .....
8 MONO J 376-0696
REICH S 376-8230
15 PAPIER Andrew (4) 467-3659
PAPIER Morton ® 467-3659
PAPIER Scott D 467-3659
17 BLACKWELL Hubert H ® 376-1330
19 OEE Francis X 467-9238
MOSKOWITZ Carol .....
21 WORTH Norman M ® 376-9474
23 HIRSCH Seymour J ® 376-3138
25 COWAN Richard E ® 379-3721
26 MARCUS L 376-6309
MARCUS Sydney E ® (2) 376-6309
27 POPIEL Irving ® .....
28 HENOCH Herbert T ® (2) 376-6355
29 RASCH S & L 379-2758
30 ARONS Bertram I ® 376-3726
31 ROSENBAUM Morris E ® 379-9437
32 ROBINSON Neil H 376-6345
(res) ROBINSON Milton L ODS ® 376-4345
33 Vacant
34 FINK Gertrude 376-8334
PECK Oale (2) 376-8334
(res) GAINES Charles S ® (2) 376-8334
38 LaPIDUS Milton N 379-3988
40 BERNHAUT Charles I 376-0855
41 LOCETTA J 376-5069
42 ESWAK Kenneth A ® (5) 379-5364
43 GEIGER Harold N ® (2) 376-8127
44 URBAN Charles ® (3) 376-0640
45 Vacant
46 LENTER Seymour (2) 376-8693
LENTER Seymour 376-0449
47 LIPMAN Robert .....
WEISER Fred P ® 467-0441
48 SANOS Michael 376-4909
(res) SANOS Martin ® 376-4909
49 SCHWARTZ Samuel W ® 379-9648
SCHWARTZ Steven O 379-9648
50 No Information
51 POSNER Alvin ® 376-2606
52 (res) ROSENBERG Robert E ® 376-0926
54 SCHWARTZ Ralph G ® 376-1829
55 ROSE Ira M ® 376-5925
71 FASTOW June H ® 379-9008
72 No Information
73 RUBENSON Alvin ® 376-9476
75 LEVEY Gerald J ® 379-9297
77 SHEPROVYCH Zenon .....
78 HERZLINGER Samuel ® (2) ..379-4402
79 KRUG Phillip G 379-7096
80 BOIOFF Richard I ® 467-3476
81 OiDIA Joseph ® .....
82 HANSEN Svend A ® .....
HAUSER F 379-4556
83 HANOWITZ Oavid M ® (4) 467-9563
85 GREGORY Carlton M ® (2) 379-3380
86 MURRAY William L ® 376-1369
88 WEINTRAUB Gail R .....
WEINTRAUB Leonard ® 379-1321
89 MITZ Mary A ® 379-5184
90 O'CONE Anthony W ® 376-0327
91 NEEOLEMAN Robert ® 379-3810
92 COLLINS Elliot .....
94 FEIBEL Adele ® 376-7227
FEIBEL Ellen 376-7227
96 SILVERSTEIN Louis .....
98 EILLOTT J 376-4563
105 SMALL Samuel G ® 376-8572
SMALL Stephanie O 376-8572
106 LEFF Ricahrd S .....
(res) LEFF Oaniel atty ® 379-9506
107 RACHLIN Richard 376-6488
108 KRUGMAN Herbert S ® 376-1771
109 SCHOENFELO Milton ® 379-9075
110 TIGHE James J ® (2) 379-3624
112 McKENNA J E 467-3936
113 MILLER Leonard A ® 379-9455
SMITH Leonard C 379-2121
114 COHANE Arthur J ® 379-3754
115 OUSELLI Stirieione ® 376-3426
117 LIEB Edwin ® .....
118 SAYER Lillian ® 376-1875
119 MAZER Edward H ® (4) 376-4287
120 HAINES Atwell B Mrs ® 379-4170
HAINES Fern P ® 379-4170
121 No Informaton
122 CORRIDEN Richard ® 379-4397
123 FRANCIS E ® 379-4041
124 FEINFELD Theodore ® (2) 379-9013
126 WALORON Antoinette E 379-3392
WALORON Ella ® 379-3392
128 KURITSKY Anthony 376-8245
LANGDON Paul I ® 376-2421
130 SEMEL Charles D ® 376-6341
131 GORNSTEIN Nathan ® 376-0647
132 EHRENKRANZ Oaniel M ® 376-7374
133 VREELAND Allen L ® (3) 376-3269
134 (ofc) OUORES MORTON DR ..379-5590
(res) DVORES Morton Dr ® 379-5590
135 WAGMAN Meyer (2) 379-9275
136 DASCALU Calman ® 379-6973
OASCALU Sarinne-Josette 379-6973

GROSVENOR RD (SHORT HILLS) (2400)

FROM 69 PARSONAGE HILL RD NE TO 84 WOODFIELD DR
ZIP CODE 07041

5 HURLBUT Terry A 376-7986
6 SHERRIDAN Joseph J ® .....
9 SCUILLI Oonald V 376-3423
10 DUFFEY Joseph E ® 376-4512
23 RIDGWAY William C III ® 376-3086
30 TULLY Paul C ® (2) 376-8186
31 REINHOLD Henry F ® 376-5247
REINHOLO Henry F Jr .....
REINHOLD HENRY F JR 376-5247
40 FRANCIS R 376-4992
43 TRIOLO Charles J (2) 376-0335
44 SCARFMAN R M 376-5269
SOLARI Patricia J ® 379-4934
45 (res) CORNWALL Joseph C ® 376-2269
49 OAVINO Frances R ® .....
50 GIBBONS Daniel J 376-2584
(res) GIBBONS John J ® 376-2584
55 KROUPA L C 379-7072

HADDONFIELD RD (SHORT HILLS) (2420)

FROM 27 OLD SHORT HILLS RD W TO 43 HADDONFIELD RD
ZIP CODE 07078

17 **MARSHALL Robert E ® 376-4933**
19 SANKEY D H 376-5532
24 FERROVECCHIO Joseph ® (5) 467-2883
25 DAHLMAN J S 376-2988
RALSTON J A 467-0836
26 MAHONEY John E ® 376-8976
29 EAKELEY Oouglas S 467-2688
30 JOYCE J Terry ® (4) 379-6932
31 McCLANAHAN Robert C Jr ® (3) 467-1119
32 MUSSARI Ralph W ® 376-8768
35 LEIT Stephen 379-9446
36 MEBANE William B 376-4080
37 RINALOI Oonald .....
41 FRISOLI C Mrs 379-5561
HILL Clarence A ® 376-2608
42 LUCEY Barbara M 379-4111
LUCEY John O ® 379-4111
43 HAVILANO Harold K ® (2) 376-2172
44 EVERLINE James R ® (3) 379-2984
47 SAYIA G A 467-1646

HAMILTON RD (2440)

FROM 12 PURITAN RD NE TO W ORANGE CITY LINE (RIGHT EVEN)
ZIP CODE 07041

8 (res) SINGER Milton MO ® ....
9 FORTUNATO Samuel J Jr .....
FORTUNATO Sandra .....
(res) FORTUNATO Samuel J ®
10 LOMBAROY M .....
16 VOGELBAUM Herbert J ® (2) 376-4606

HAMPSHIRE RD (SHORT HILLS) 2460)

FROM 27 FARBROOK DR (SHORT HILLS) E TO 26 WILDWOOD RD (SHORT HILLS)
ZIP CODE 07078

7 GREEN Abraham ® 731-5496
15 STANGER Philip ® .....
16 GRAYOON Alfred ® 376-9421
21 FISHMAN Irwin ® (2) 379-4736
HARRITY Colleen 379-5087
HARRITY Michael 379-5087

HARAN CIR (2480)

FROM 10 GREENWOOD DR S & W & N IN A CIRCLE TO 22 DO
ZIP CODE 07041

1 OeCARLO Andrew ® 376-9425
3 PERLMUTTER Ernest ® 376-8606
4 OIAMOND Kenneth ® 376-8598
7 SIALIT SOL 379-9024

© Johnson Publishing Company, Inc. 1981

HARAN CIR (2480) (Cont.)

SHALIT June 379-9024
SHALIT Sol ® 379-9024
8 CONN Ralph I ® 376-8526
10 LOZDWICK Frank ® 376-1671
16 MARX Bertram ® .....
18 GRUENEWALD Max 376-0238
19 FEZZA Anthony A ® (2) 379-2449
FEZZA Susan 379-2449
FEZZA Thomas ® 379-2449
21 AOLER Abraham ® 379-6378
22 SARREL Bernard M ® 467-1629
24 WALKER Stephen M ® .....
25 YDSPIN Robert ® 376-8513
26 SULZMAN Rubin ® 376-1906
28 LAPPE Paul ® 379-9025
(2nd fl) KAHN HAROLD 379-9292
30 MANGAN Peter A 467-0706
32 STILLMAN Abraham J ® 379-4325
33 KANTOR Joel T ® (3) 376-6752
34 SINGER L .....
38 START Andrew J 379-6896
40 EMIN Kenneth J ® 467-0760
(res) SABIN Herbert Y ODS ® 379-2828
43 YUAN William .....
YUAN William W ® 376-1389
44 YOSPIN Herman ® 763-6842

HARDWELL RD (SHORT HILLS) (2500)

FROM 66 FARLEY RD NE TO DEAD END (RIGHT EVEN) ZIP CODE 07078

4 LANO James N Jr ® 379-3376
5 ZINBARG Edward O ® 376-1689
9 KERR Dora J ® 379-4959
KERR ODRIS J .....
11 OORIA Joseph P 467-0138
DORIA Vito N ® 467-0138
20 LYON Alexander B Jr ® 379-4720
21 LEPOW Howqrd G 467-8867
23 McMILLAN Daniel A 111 ® ..376-7741

HARTSHORN DR (SHORT HILLS) (2520)

FROM 47 E HARTSHORN DR SW TO .5 MINNISINK RD THEN REBEGINS FROM
209 WESTERN DR SW TO 100 WHITE OAK RIDGE RD ZIP CODE 07078

28 MELONE Joseph J 376-9233
38 KDVACS James P acct ® 376-8954
MacKINNON Malcolm D 379-4451
44 CRYER Earl W ® 376-5163
63 RAFANELLO Ben J ® .....
88 SKURATON Jeffrey 376-4666
98 MOROWITZ Arthur .....
102 ZWEIER Howard W .....
ZWEIER Paul ® 379-5747
128 VISCEGLIA Vincent ® .....
150 LEVINE Peter L 467-2233
162 WON Min H 467-1681
166 OESIOERIO John R 376-3027
167 JACOBSON Allen 379-9190
175 KAUPP Clement N ® (2) 376-4851
176 HEINZINGER Helen M ® 376-6382
180 BREEN Eva .....
RATNER M Louis ® 379-3555
181 WILLIAMS Alfred J ® 376-4466
183 VONDER Tann E Leroy ® (2) 376-0865
186 (res) MALONEY Walter E atty ® 376-1965
191 SERRUTO Arcangelo ® 376-0819
SERRUTO ARCANGELO 376--819
195 KDDLURIS S George ® 376-0323
SUBURBAN CDCKTAIL LOUNGE INC 376-6202
200 CDMMUNITY CDNGREGATIONAL CHURCH 379-5600
SHORT HILLS ORDP-IN CENTER 379-6640
201 MERRIAM Francis F ® 376-8817
218 BISCEGLIA Vincent .....
225 AVIAOD Oomingo M 379-3141
PASKDW Lucille ® 379-6321
232 KLEIN John E 376-5020
KLEIN Margaret 376-5020
KLEIN Walter C Jr 376-5020
KLEIN Walter C ® 376-5020
235 TILP George E ® .....
242 LANSTON Helene P ® 379-2947
245 VISCEGLIA Frank ® .....
250 RIDGEWAY William C Jr ® 379-3377
253 WHITE Betty F ® 379-2586
260 WALTER Max ® (2) 379-3900
261 GUALTIERI John P ® (5) 376-9365
SMITH David ® 467-1753
267 RISNEY Cecil J ® 379-4835
272 PRESENT Philip S 376-2880
275 No Information
282 BETTERIOGE William W ® (2) 376-4005
290 FLETCHER Stephen H 467-3168
291 ENGLANOER Herman H ® 376-5444
293 RENTSCHLER Erwin F ® 376-2954
296 GRZYNSKI Joseph J ® 467-2437
299 CLARE George M ® 467-2426
300 LINOENTHAL Walter ® 376-4486
305 GAERTNER Fred J ® .....
GAERTNER Frederick H ® (2) 376-4026
312 MARIANO Leonard L ® .....
321 KRUEGER Myron W ® 379-3978
322 KAUFFMAN Dean R Jr 376-0833
KAUFFMAN Dean R ® (2) 376-D833
325 DLSDN James E 467-9494
330 (ofc) OeGEROME CYRUS J DR 376-7455
(res) DeGEROME Cyrus J Dr ® 376-7455
340 (res) FISCHBEIN Robert M Dr ® .....
341 MIRSKY Burton M 376-8584
346 LDUMOS Oiana A 379-5511
LDUMOS William A ® 379-5511
354 JANDFF Harold ® 376-8686
356 TAMMAN Zak ® .....
364 GATES Ralph ® (2) 379-4456
GATES RALPH 379-4456
365 SHALDJIAN Jacqueline ® .....
SHALDJIAN Leon .....
SHALOJIAN Robert .....
370 SERRUTO Roy S ® 376-4925
SERRUTO RDY 376-4925
373 STEINHARDT R M 376-9167
374 OOWNER Victor D ® 376-7223
377 HONISH John K ® 376-2178
378 GINSBERG Bernard A ® 376-5998
GINSBERG Evan M 376-5998
GINSBERG Fern .....
GINSBERG Ferris 376-5998
382 ABRECHT William A ® 379-7838
ABRECHT WILLIAM A 379-7838
385 KONDO Y 376-1157
SENNA Rocco F ® .....
386 MARX Leonhard F ® (2) 376-7543
390 MERRELL Harold S ® 379-1785
391 KANE Albert D ® (2) 376-7485
394 LIFSON Dale P 379-2255
LIFSON Edward A ® 379-2255
395 GUTMAN Evin 376-1968
GUTMAN Howard 376-1968
(res) GUTMAN Morton H ® (2) 376-1968
407 TURK Michael A ® (4) 376-7257
423 MORECRAFT Cornealus J 376-2570
MORECRAFT John A ® 376-2570
MORECRAFT John ® (4) 376-3135
425 KURZ Alfred ® 376-7982

HARTSHORN DR E (SHORT HILLS) (2540)

FROM 253 OLD SHORT HILLS RD NW TO OAKLEY RD
ZIP CODE 07078

2 BREITMAN Steven ® 379-6443
5 Vacant
7 BRENNER John ® .....
10 HAGAMAN Lauren K ® (2) 376-2648
11 GILLIS Margaret J 376-3245
GILLIS Robert E ® 376-3245
12 WEILL Maurice M ® 376-3091
15 FEYERICK Philippe ® (5) 376-1470
18 (res) MUEHSAM Gerald E Or ® .....
19 AST George A ® 379-2849
22 KELLER Randall C ® (5) 376-4421
24 GAMPER Albert R ® (2) 379-5340
27 TALLMAOGE William F ® .....
34 DEBOLD Cecelia ® 376-1236
OEBOLD Margaret A 376-1236
36 TOMPKINS Betty T ® .....
40 ALTAMORE Annette .....
ALTAMORE S Benjamin ® ....
41 BRETZGER Wilbur J ® 379-4493
44 BARON Gary ® .....
45 GOFFE GEorge S 467-9269
46 AUGENBLICK Alan ® 467-0869
AUGENBLICK Oavid 467-0869
AUGENBLICK Deborah 467-0869

HARVEY DR (SHORT HILLS) (2560)

FROM 33 CANOE BROOK RD NE BEYOND ALEXANDER LN TO DEAD END
ZIP CODE 07078

7 EHRENKRANZ Howard ® .....
9 ROSKY Joseph E .....
12 SCHACTMAN Irving ® 376-9097
15 ROTH Clifford 376-9121
WELLS Roth Clifford ® 376-9131
21 KLINGER Mandel ® (2) 379-1379
KLINGER Steven 379-1379
KLINGER Terri 379-1379
22 SICAT Leonidas 467-2891
23 ORYER Robert A 467-2976
26 MASTERSDN Frank C ® (2) ..379-7215
30 No Information
33 OIETRICH Robert L ® 467-8637
34 HOFFMAN Oavid L ® 376-0973
37 ANOERSDN Burl ® 376-4716
39 FISCHER Alan I ® (4) 376-8506
JAY TAR INC .....
43 WEINBERG M 379-3342
47 (res) SYOELL Gerald DDS 467-1348
(res) SYOELL Gerald A DDS ® 379-9181
50 SENDER Leo ® 376-8570
51 (res) YEAGER Harvey P Dr ® 376-8083
52 APTEKAR Irving 467-0730
RICKEL R 467-0733
59 HERMAN Barry (2) 762-6428
63 PAOOVANO Jerry ® .....
67 BERKOWITZ Martin H ® 376-6133
68 HELLER Oavid 467-2640
HELLER Kelly 467-2640
HELLER Martin ® (5) 467-2640
HELLER Nancy 467-2640
70 GLUCKSMAN Melvin ® 376-1403
71 LOMAKIN Paul Jr ® 376-8885
LDMAKIN PAUL JR 376-8885

HAWTHORNE RD (SHORT HILLS) (2580)

FROM 29 WHITNEY RD S & E TO 103 DO (RIGHT ODD) ZIP CODE 07078

4 CORNISH Frank W ® 376-1115
9 KOONTZ Rufus G ® 376-4686
11 BALDWIN T W Jr ® 379-2647
12 SCHERER John W 467-3405
(res) FABIAN Dennis F Dr ® (4) 467-9141
14 GRIGGS StePhen ® (3) 379-1D54
15 No Information
18 RDBERTSON Russell 376-3446
19 BONNER Robert F 376-7020
20 KHODAYAR Amir K 467-D411
22 WEBER Lee J 379-4718
25 DRAPER Neal M ® 376-2522
DRAPER Neal M 379-6660
26 ZEILLER Robert H ® .....
28 HEYMAN Lillian B ® 376-4809
34 DEMARINO R ® (2) 376-8458
PERRDTTET Charles M 467-9374
36 HILL H Edward ® (2) 379-3108
37 MACLEAN John D ® 379-4921
40 MURRAY J S 379-1511
42 MATTE Alice E ® 379-91D2
MATTE Gerard A 379-9102
44 HIRES Richard W ® 376-2980
48 LARSEN Thorvald R Jr ® 376-5974

HEMLOCK RD (SHORT HILLS) (2600)

FROM 53 CONISTON RD NW & W THEN NW TO 32 WAYSIDE ZIP CODE 07078

1 BLIABLIAS Athanais .....
(res) BLIABLIAS Dino D ® 379-7645
5 KUBICK Robert J ® .....
8 BOYNGE Oavid 467-3029
LEHMAN Richard H 376-7165
11 JAHNS Wayne R ® 379-7598
16 GREER Gordon F ® (2) 376-5857
17 JACKSON David H ® 376-5624
JACKSON Sara A .....
20 MILTON James W ® 379-7936
25 No Information .....
SWANSON Donald C 376-8834
30 RYAN Raymond F ® 376-2829
31 WILLIAMSON James G ® 379-7537
39 SCHISEL Jay ® 376-2029
44 Vacant
45 KANEFSKY IRVING DOS 376-4879
KANEFSKY Steven L 376-3284
(res) KANEFSKY Irving Dr ® (2) 376-3284
55 No Information
60 SETAREH Jacqueline 376-8669
61 ROTH Fredric 379-5880
67 HAGGERTY John 467-3097
HAGGERTY Maryann 467-3097
HAGGERTY Meg 467-3097
HAGGERTY Nancy 467-3097
HAGGERTY Sally 467-3097
HAGGERTY Terence 467-3097
HAGGERTY Thomas 467-3097
(res) HAGGERTY James C ® (2) 467-3097
68 BLANCHARD Frederick G Jr ..
CARRIGNTON Ellsworth T ® (4) 379-4283
71 SCHWARTZ Stephen ® .....
75 LYTWYN Myron ® 379-2347
80 (res) GRAVES Charles E ® 467-1703
83 PERMESON H ® 379-7283
PERMISON Andrew W .....
91 BARNET Thomas J ® 467-943D
95 STACKHDUSE Frank ® 379-3735
100 LEE Alfred Mc C ® 376-8232
105 GOUCHER Frederick S ® 379-3299
114 ELQUEZABAL A Or 376-5362
115 RIGGS Marian B ® .....
117 ZIM Marvin H ® 467-2129

HICKORY RD (SHORT HILLS) (2620)

FROM 126 MOHAWK RD NE TO 133 GREAT HILLS RD
ZIP CODE 07078

2 BARON Albert W ® 376-3108
BARON John B 376-3108
5 JENNINGS Thomas J ® .....
(res) MAMOUN Sami MO 467-8683
8 FRISOLI John O ® (2) 379-3405
11 BITTNER Allan K ® 376-4087
12 PASKDW Jonathan 467-8947
16 LEHRHDFF David 376-8664
LEHRHDFF Seymour ® 376-8525
17 CHERNIN Arthur N ® 467-2642
CHERNIN David P .....
21 HALLBERG Oave W ® (2) 376-2086
MENLDW Irving 376-8936
22 ZISSU Jeffery A ® 376-5568
27 PASTERNAK I S ® (4) 467-9325
SERY Raymond O ® 467-2249
28 WEISSMAN Seymour J ® 379-1499
33 ARNDLOI Charles H Jr MD ® 376-1657
34 BERL Shari .....
37 KDHL Benedict atty ® 376-8031
38 GRIFFIN Kenneth J ® (2) 379-2133
41 OSTRY Joseph ® 379-3967
OSTRY Rachel F 379-3967
45 CRAWFORD Allyson B .....
CRAWFDRD John H Jr ® 376-0274

HIGHLAND AV (SHORT HILLS) (2640)

FROM 15 THE CRESCENT NW & N TO 233 HARTSHORN DR (RIGHT EVEN)
ZIP CODE 07078

10 STANGER Wesley A Jr 277-4599
15 GERHARDT Erwin W ® 376-9382
16 TAMBURR Albert A ® .....
17 WESTER Barbara A .....
WESTER Herbert ® 379-5560
WESTER Peter L .....
20 KIMM Walter E Jr ® (3) 376-5683
21 LAMB E Anthony Jr 467-3417
24 SYNDOR Joseph H Jr ® 467-3172
26 PRESSLER William R Jr 376-1311
32 WARD James S ® (4) 376-4758
33 MEDEIROS S 273-8504
37 MEANY Louis K ® 467-2493
40 NICHOLS Marjorie I .....
(res) RIVA Humbert L ® 376-5199
47 ADAMS J D 376-7831
50 WACHENHUTH Ella ® 379-5432
55 CHRIST CHURCH IN SHORT HILLS PARISH HOUSE 379-2898
RALL John M Jr ® 376-9142
SCOTT V L 376-0073
56 PADUANO James 467-3857
66 **CHRIST CHURCH 379-2898**
EARNEST OAVID B REV 379-2898
73 McDONALD Richard J ® (3) ..376-6944
PINKAVA Joseph A ® 273-3276
STYERS Walter W ® 376-6874
79 SPURR Gregory W Jr ® 379-3728
88 WALKER Kenneth (2) 379-7478
91 WARD Roger C ® (3) 379-1717
93 DAY Charles P 376-4473
DAY Margaret T ® 376-4473
LENDER Frieda .....
94 TANSEY Marle A ® 379-4947
98 WILCOCK Thomas B ® 376-2396
101 BARKHORN Edward J 376-3097
11D FOX R A .....
121 GROSS Harry ® (3) 467-2371
MILLER Lawrence E ® 376-8845
123 BARKER George 379-5461
BARKER John atty ® 379-5461
130 OEVEREUX Anne A .....
H L H DEVELDPMENT INC 376-2888
HEALY Mary E .....
(rear) SMITH Preston L ® 376-7261
144 (res) STILES C Campbell MO ® 379-2297
151 FIXLER Harry ® .....
153 HARTSHORN Stewart ® (2) ..379-3332
160 ZALOOM Earnes E ® 379-7063
163 (res) COHN Joseph D MD ® ..
164 SILHANEK Fred J Jr ® .....
168 SULLIVAN T L .....
171 GOLDEN Howard ® 376-6025
174 JAEHNIG Barbara E 377-2794
JAEHNIG Edward C ® 377-2794
JAEHNIG Ellen L 377-2794
177 RYAN Edward F ® 379-7743
180 McCANN William E ® (4) 379-1308
185 KREITLER John H ® 379-3549
195 PRINCE Kimball ® 379-9684
200 McDONNELL Cara 376-8996
McDONNELL Edward 376-8996
McDONNELL Thomas J ® (3) 376-8996
205 KREITLER Carl J ® 379-4221
210 WILLIAMS Clarence E ® 376-6946
214 FITZGERALD John P ® (5) 467-0618

HIGHVIEW RD (SHORT HILLS) (2660)

FROM 67 FARBROOK DR S TO DEAD END (RIGHT EVEN) ZIP CODE 07078

1 KRAVIS Sophie .....
REICH Jerome H ® 376-7630
2 NDTTE Robert ® 467-0663
9 DANIELS Mary A .....
WALDER Justin P ® .....
12 SHEITELMAN Marcia 379-5543
SHEITELMAN Samuel ® 379-5540
15 COGLIATI Norman ® 376-4658
18 AIDEKMAN Alex ® 376-8836
AIDEKMAN Gary 376-8836
AIOEKMAN Kenneth 376-8836
21 WALLACE Donald A ® .....
29 SCHNDLL Jack M 379-7065

HILLSIDE AV (SHORT HILLS) (2680)

FROM 67 OLD SHORT HILLS RD W TO 99 HOBART AV
ZIP CODE 07078

2 ANTONIACCI A 467-2721
12 NOEL Joseph M 379-4250
STANLEY James S ® 376-0909
15 TERRY Saul 376-6669
17 STANLEY L H 376-0909
19 COOPER 'Children Phone' 379-4110
COOPER R H 379-3665
20 HUMBER Bion L ® 379-3590
24 FARNHAM Margaret W ® 376-4603
30 OOPP George W 467-9420
32 SCHRAMM Anna .....
SCHRAMM Barbara M .....
SCHRAMM Robert M 379-2987

© Johnson Publishing Company, Inc. 1981

HILLSIDE AV (SHORT HILLS) (2680) (Cont.)

SCHRAMM Sylvester A ® 379-2987
33 (res) MEZEY Kalman C Dr ® 467-1496
37 STULTZ Robert A 376-6385
(res) STULTZ Harold L ® 376-6385
39 Vacant
40 FARRELL Leo V ® (2) 379-5675
FARRELL Leo V Jr 379-5675
44 McGRATH George W 376-2471
45 Vacant
48 VON WATZOORF R 376-1198
50 HILL CHARLES .....
52 SAROKIN H Lee ® 379-6422
SCHLEIN K 379-7931
54 GRIFFIN Jack P ® (3) 376-5518
60 ERLY A Kenneth ® 376-0825
ERLY Peter S 376-0825
70 GERSCHWILER Hans ® 379-7327
72 OEBEVOISE Josephine A 376-5472
OEBEVOISE Kate S 376-5472
(res) OEBEVOISE Dickinson R ® 376-5472
77 (res) COPPOLA Anthnoy F Dr ® .....
81 GLENN Alan ® .....
85 RAICHLE Alan C .....
RAICHLE Oonald R II .....
RAICHLE Oonald R ® 376-3214
RAICHLE Douglas R .....
RAICHLE Elaine L .....

HILLSIDE WAY (SHORT HILLS) (2700)

FROM 33 MARION AV NW TO DEAD END (RIGHT ODD) ZIP CODE 07078

17 GREENE Milton 467-0514
21 FRISOLI Anthony 467-0182
FRISOLI Garry 467-0182
FRISOLI Saverio 467-0182
FRISOLI Tiberio ® (5) 467-0182
22 MAOSEN Torben 379-1344
27 McCLAFFERTY Edward J .....

HILLTOP RD (SHORT HILLS) (2720)

FROM 213 OLD SHORT HILLS RD NW TO OAKEY RD (RIGHT EVEN) ZIP CODE 07078

2 MEYER Norma P ® 379-3623
4 CORCORAN Andrew J ® 376-4589
8 CLARK James D ® .....
11 PRITCHARD John W ® 376-5503
PRITCHARO Lynne S .....
12 BEHINGER Ruth L .....
BEHRINGER Oavid E ® 376-0284
15 HYOE Ellsworth P ® 376-4911
18 WULFF Kurt H 379-7299
19 FOX Charles H ® (2) 376-4915
22 JOHNSON Oonald S 467-0924
JOHNSON Matthew S 467-1466
25 COOY Michael J 376-8578
33 SHAFFER Norman 376-5239
34 SWYER Oaniel ® 467-3990
40 HANSBURY Thomas ® (2) 376-5727
41 LATIMER Harry ® 376-4114
44 OUNN Robert J ® 376-2817
OUNN William A 376-2817
45 BARBOUR Janet C .....
LYNCH Charles M Jr 467-2491
LYNCH Charles M Jr 467-2490
49 RICKVALSKY George M ® 467-8428
50 LAU Elmer 379-1490
LAU Emma ® 379-1490
LAU Ruth .....
52 OelRUSSI Gerard ® 376-5351
OelRUSSI Janice V 376-5351
OelRUSSI Nancy 376-5351
55 GARIBALOI Frank O ® (2) 376-4002
60 GARIBALOI Joseph J Jr ® (3) 379-2728

HOBART AV (SHORT HILLS) (2740)

FROM 41 OLD SHORT HILLS RD W TO 966 MORRIS TPK ZIP CODE 07078

15 THOMAS Elmer E III 376-5912
THOMAS Elmer E ® (3) 376-5912
18 McVAY E S 379-6131
20 STURCHIO Malcolm ® 467-9565
STURCHIO Neil C 467-9565
WEISS S 376-6415
22 LION Earl F ® .....
27 FISCHBECK C Lloyd ® (2) 376-2986
28 Vacant
29 OOUGHERTY Eugene P ® 376-8814
32 HOCKINGER S L 467-3644
33 BORZNER Andrew C Jr ® 467-8883
34 FINCH Ernest O Jr ® (2) 376-2431
FINCH Geraldine 376-2431
REOMAN Walter H .....
36 NEIL Oonald R ® 379-5433
37 PACKARO Edith L ® 379-5254
39 BORCHERT Winifred H ® 379-5651
42 MANAGEMENT OFFICE MALL SHORT HILLS 376-7692
45 PETERS Stephen ® (5) 467-3371
49 REILLY Frank T ® 376-4105
50 No Information
52 BAIR Beverly A 379-4472
BAIR Clarence W ® 379-4472
54 KAUPP Marian A ® 376-2799
61 MENON T P 467-1375
73 STEFANCIES Stanley C ® 376-0905
75 SACHS Max ® 379-3943
SACHS Myron .....
SACHS MAX 379-3943
78 FRYER B G 376-2306
87 SOPER R T Mrs .....
89 MILLER James W ® .....
90 HARVEY James M ® 376-0105
HARVEY Robert (2) .....
92 GRILL PHYLLIS S 379-3310
TIGHE P Brian .....
TOMBYLL Ross J (2) 376-0179
98 BARON Frank A 376-1865
100 MARIS John M ® (3) 376-4544
101 MACCARIO Melchione M ® .....
MACCARIO Susan C .....
104 COOPER Harvey H ® 376-1323
106 STOECKLE Frank J ® 379-4843
110 ZEIGER Samuel ® 376-6687
111 HAERTIG Manfred M ® (2) 376-7199
114 Vacant
115 KING Charles T ® (2) 379-4549
KING Estella O 379-4549
116 EARLY Michael R ® 376-3444
118 ALTIERI Ernest A 379-3149
122 FELLERS Martin W ® (2) 379-5721
123 CHAMPANE R E 467-0923
CRAW Freeman G ® 376-4025
124 COPPOLA Joseph T ® 379-5829
128 CROSSON Joseph 376-2169
CULLEN Robert S 376-1033
130 HATAB John O (2) 376-1148
132 RICHAROSON Benjamin R ® 467-0003
136 WITT Florence E .....
WITT H Nicholas ® 376-5280
137 LEE George H ® 376-1799
151 OUNN Stewart A Jr (5) 376-7995
159 OSLER R ® 376-5771
162 RACQUET CLUB THE 379-9794
165 WOLFMAN Elysse E .....
WOLFMAN Herman ® 467-2747
167 DRAKE Augustino III 376-7096
DRAKE Augustus N Jr ® 376-7096
169 (ofc) MUENCH GEORGE J OR 376-5781
(res) MUENCH George J Or ® 376-5781
177 LADOCSI G 379-1395
187 GROSSAS Fraciois J (5) 379-3133
McLELLAN Robert O 376-8352
205 STRUBBE Beverly R 376-2343
(ofc) STRUBBE EOWARD A ODS 379-6454
(res) STRUBBE Edward A OOS ® 376-2343
243 No Information
263 KIRCH Patricia W ® 379-2651
272 DOUGHERTY Bart J (4) 379-9282
QUINBY Ripley ® .....
275 SINGER Joseph H 376-9438
276 NELSON Hubert 376-5533
NICOLL Oavid J H ® .....
288 ENGLER Clifford E ® 376-5262
ENGLER Heidi .....
303 MORAN Rose Marie .....
307 SCHAEFER C James 376-6635
STEVENSON Barbara M 376-6635
STEVENSON Beverly P 376-6635
STEVENSON Kenneth H ® 376-6635
314 SAVAGE Robert A 467-3418
320 SCHERMERHORN C F 379-5213
SCHERMERHORN Kathleen C ® 379-5213
325 JONES Harry ® 379-1777
330 GOLLUST Keith R ® 376-4597
342 MACPHERSON Malcolm ® 379-9410
WHELAN Stephen T 379-2807
345 (ofc) McCORMACK JOSEPH G DOS 379-4102
(res) McCORMACK Joseph G OOS ® 379-2940
346 HARTMANN James J ® 376-3147
HARTMANN Joseph J 376-3147
350 TEPPERMAN Peter ® (3) 376-9249
357 GITTELSON Perry ® 376-3838
370 SCULLY John S .....
SCULLY John T ® 379-2932
SCULLY Robert .....
375 JONES Alma E ® .....
388 OAY H Corbin .....
391 HOLZWARTH Charles H ® 379-4891
396 CYTTO Mehasze ® 467-8887
397 BOWER Glenn N ® 376-9125
400 ROOO Jesse E ® 379-4577
406 FOCHT Frank F ® (2) 376-0258
410 KIRK Robert V ® (2) 379-2726
426 WARO H Leslie ® (4) 379-4359
428 LIOW Bessie M ® 379-4012
LORO Marjorie R 379-4012

HOBART GAP RD (SHORT HILLS) (2760)

FROM 938 MORRIS TPK NE TO 378 HOBART AV ZIP CODE 07078

12 HARTZ Milan H ® (2) 379-3322
16 No Information
25 SUTTON ENTERPRISES LTO 376-8176
26 TURRELL Richard H ® (3) 376-4237
34 COX Jeanne C 376-7069
COX Joseph A Jr .....
COX Kathleen .....
(res) COX Joseph A Or ® 376-7069
38 YURKANIN Robert M ® 376-8169
42 FINNERTY Peter F ® .....
WILBERTS C L 376-2863

HOLLY DR (SHORT HILLS) (2780)

FROM 160 GREAT HILLS RD E & SE BEYOND SYLVAN WAY TO 90 ATHENS RD ZIP CODE 07078

5 POPOLILLO Sal 379-5434
POPOLILLO Salvatore ® (3) ..379-5411
16 (ofc) PUSIN MAX N DR 376-7774
(res) PUSIN Max N Or ® (2) 376-0088
17 FRIEOMAN Martin Jr 376-1555
FRIEOMAN Martin ® 376-6080
22 GELBER Beth T .....
(res) GELBER Martin ® (2) 376-4561
23 MILLMAN Michael ® 376-0344
27 KANE Joseph 376-0918
RICKEL Alvin M ® 376-0610
RICKEL Larry M .....
28 ROSE Marshall M .....
32 BERGER Alfred ® 376-6469
33 BRAUN Arthur E 376-6194
BRAUN Kathleen M .....
36 ZASHIN Walter ® 379-7421
40 (res) GURNY Milton ® (3) 376-6929
44 GROSMAN Robert O Mrs 376-8385
GROSSMAN Rose ® 376-8385
(res) WINTER Arthur Dr 376-0199
48 KATSAMPES Andrew C 379-5198
KATSAMPES Chris P Or ® 379-5198
53 NEIBART Eric .....
NEIBART Richard ® 376-3419

HOLMES (2800)

FROM 289 MILLBURN AV N TO 36 ESSEX (RIGHT EVEN) ZIP CODE 07041

11 SPRIGGS William V ® 376-1800
12 LEECO INDUSTRIAL SALES ..376-7963

HOMESTEAD CT (SHORT HILLS) (2820)

FROM 34 GREAT OAK DR SE TO DEAD END (RIGHT ODD) ZIP CODE 07078

1 COOPERMAN Saul 467-9048
2 TIMMES Joseph J ® (2) 376-0897
4 STEINBERG Murray L .....
7 CARR Patricia A .....
CARR Russell G ® 376-1269
COOGAN Ed 379-5332
8 HOAG Sackville B ® 376-5968
HOAG Wendy A .....

IDEWILL TERR (SHORT HILLS) (2840)

FROM 30 HAWTHORNE RD W TO 77 WHITNEY RD ZIP CODE 07078

INVERNESS CT (2860)

FROM 111 HOBART AV N AND W TO DEAD END (RIGHT EVEN) ZIP CODE 07078

4 THIELITZ Herbert O ® (3) 379-2144
7 VON GLAHN Theodore A ® (3) 376-1981
8 BABCOCK Stover L Jr 467-2817
BRAUN Herbert U ® 379-2517
20 LAMPE Hope H 376-8827
LAMPE W Owen ® 376-8827
23 JHAVERI Ramesh C ® 376-5815
24 SIMLER Oonald W ® 379-3802
27 KINGSBURY John W ® (2) 376-5177

INWOOD RD (SHORT HILLS) (2880)

FROM 71 OAK VIEW TERR W TO 74 STONY LN (LEFT ODD) ZIP CODE 07078

11 No Information
12 HANOLEY Jeanette B ® 376-5899
HUNOLEY Rachel .....
15 BRANOEIS John R Jr ® 467-9095
17 KRAUS Anne .....
KRAUS Barbara .....
KRAUS Robert .....
KRAUS Walter J OVM ® 376-2334
19 BAECKER Henry H Jr ® .....
KRAH James G 379-6122
20 (res) SALOMONE Michael A MO ® .....
22 HALSTEEN Niel K ® 467-3284
NEWBURG K .....

IVY TERR (2900)

FROM 886 RIDGEWOOD RD S TO 65 GREENWOOD DR (RIGHT ODD) ZIP CODE 07078

10 SABLOWSKY Robert ® 376-9117
WEISBART Steven 376-6256

JEFFERSON AV (SHORT HILLS) (2920)

FROM 137 OLD SHORT HILLS RD W & TO 28 LAKE RD ZIP CODE 07078

2 REICH Ellen .....
REICH Lucretia ® 376-3682
7 JAMISON O 467-9236
SCHOTT Michael 467-9236
11 BOSETTI Adolph .....
MOUNT Ronald J ® 467-3343
24 MANGAN Thomas J ® 379-2787
MANGAN Timothy 379-2787
25 HASELTON Philip 376-4964
29 TRENTIN H G ® (2) 379-2377
30 KREY Albert J ® 467-0853
KREY Isabel A .....
(res) KREY Albert O DVM .....
33 STONE Robert E 467-1008
37 JOROAN Francis S ® (2) 379-2998
38 ROOT Linus B Dr ® 376-8168
42 COX Joseph E Jr ® 379-2048
48 MOREY Robert W ® 379-4668
49 KILMINSTER William H ® (2) 376-3968
52 STRICKLER Robert W ® 379-7670
57 MORTIMER Peter M 379-4670
58 FORREST J L ® (6) 379-7938
NICOLAI Lloyd A ® .....
63 LISNER Leonard P 379-6365
64 LOUTHAN Carter T ® 379-3179
LOUTHAN Sterling C 379-3179
LOUTHAN Thomas C 379-3179
67 ANDERSON James M 379-4984
ANDERSON Ruth D ® 379-4984
71 LINOSAY John G ® 376-3093
77 LaLONDE William S Jr ® 376-4192
80 NEWMAN Denis O ® 379-1767

JOANNA WAY (SHORT HILLS) (2940)

SHORT HILLS RD FROM 72 PARSONAGE HILL RD NW TO 128 STEWART RD (RIGHT ODD) ZIP CODE 07078

2 HOMER Ed J 379-2197
7 FREAS Raymond J ® 379-2646
HYNES Vincent T 379-2646
10 DeBOIS James A 467-8818
16 STRATTON George F Jr 376-4336
18 MARQUARDT Robert W ® (3) 376-6899
22 CROSS Robert P ® 379-4747
25 BAKER Stetson ® 376-2751
27 LIEB M A 379-4666
LIEB Mollie .....
LIEBERMAN Milton L MD ® 376-3993
30 HORAN John J 379-6029
IRVINE M 379-7108
33 SCHLOBOHM Arthur F ® 376-5294
36 MARTINO Felix ® .....
45 CLOW Arthur P ® 379-6223
47 (res) OXMAN Jacob H DOS ® 376-4422
51 SIMS William K ® 379-2561
52 MESSING N J 379-4440
MESSING Robert H ® 379-4424
58 RUSSELL Paris S III ® 379-9672
62 PALMER Stephen 376-7385
PALMER Steven M .....
65 WILLIAMS Sumner H ® 376-5326

JOHN F KENNEDY PKWY (2960)

FROM 1264 MORRIS TPK W TO 300 PARSONAGE HILL RD ZIP CODE 07041

COMMONWEALTH WATER CO PUMPING STATION .....
NOROLING OEAN ELECTRIC CO INC 376-3247
51 CHUBB & SON INC 467-6000
CHUBB INSTITUTE FOR COMPUTER TECHNOLOGY ..379-6693
FEOERAL INSURANCE CO 467-6000
SEA INSURANCE CO 467-6000
VIGILANT INSURANCE COMPANY 467-6000
150 MOBILE CHEMICAL CO 467-8500
WESTINGHOUSE ELECTRIC ELEVATOR OIVISION 467-1100

KEAN RD (2980)

FROM 20 WINTHROP RD E THEN N BEYOND PILGRIM RD TO DEAD END ZIP CODE 07041

1 MILLER William 379-7620
REITER Max ® 379-7620
7 No Information
8 OANN Arthur .....
OANN Jeffrey .....
(res) OANN Frederick J Dr ®
10 RUCCIO Joseph M ® .....
14 SPITZER Louis ® 376-6767
15 GONZER L J 467-2110
SPRITZER Oaniel M ® 376-0285
18 (res) DEPAOLA Alphonse F Dr ® 379-4441
19 BLUMENFELO Samuel G ® 379-3420
20 BEN-ASHER Jerry ® 467-3080
22 GUYER Walter R F ® (2) 376-8268
25 STEIN Joseph B 376-5610
STEIN Joseph B ® 376-6847
26 GANNET Herbert M ® (3) 376-3476

© Johnson Publishing Company, Inc. 1981

KEAN RD (2980) (Cont.)

GANNET Jacqueline .....
29 GREENE Alfred C ® 379-9011
GREENE Amy C 379-9011
GREENE Andrew C 379-9011
RDSEN Eva .....
33 LIEBERMAN Bruce A 379-1721
LIEBERMAN Louis ® 379-1720
LIEBERMAN Nanci M 379-1721
36 (res) CDMERCI John T Dr ® ..
37 No Information
40 MIDAS Peter ® .....
41 BLANK Clara .....
NUSSBAUM Fred ® 379-4312
44 (res) KAPLAN Harold I ® (2) 376-2938
45 POLLACK Richard A ® 379-6726
50 (res) SCOPPETUOLO Michael H MD ® .....
56 SCHWARTZ Harry ® 376-8443
60 MILLER Harry Mrs ® 376-0488
61 No Information
64 DENBURG Edmond J ® 379-9040
DENBURG Jill 379-9040
70 (res) GILLFTTE Burton B ® ..
71 CERTNER Irwin M 376-0797
74 GREEN James 379-1734
ROTBERG Abraham ® .....
75 KOGGAN Arthur H ® 379-2226
78 BECK Cindy R .....
BECK Roy G ® 376-8133
80 COHAN Bert R Mrs .....
SCHWARTZ Harold ® 376-7160
SCHWARTZ Jane 376-7160
85 LIEB Beth S .....
90 (res) RUDDY David B ® 376-1892

KEATS RD (SHORT HILLS) (3000)

FROM 211 WHITE OAK RIDGE RD W TO 150 TENNYSON DR
ZIP CODE 07078

5 OST Gary H ® 376-9154
6 FRANK Ralph L ® (3) 376-7255
9 BAXTER Raymond C ® 376-7784
12 KOLARICH Thomas R ® 467-3319
21 VOGT William V ® (2) 376-4875
30 TURNER Gloria ® 467-8152
31 STERN Abraham K ® 379-9385
33 HOWE James E ® 376-0037
34 TRUMPORE Kenneth M 467-8964
37 BOGAARD Peter A Jr ® 376-8647
41 ECKEL J 467-3424
47 SPORN Eric ® 467-8597
51 PANZARINO Suzanne .....
52 GRIFFIN Martin T ® (3) 379-3820
54 WENSKE Curt C ® 379-5279
55 QUIGLEY William E ® 376-2068

KENNILWORTH DR (SHORT HILLS) (3020)

FROM 191 OLD SHORT HILLS RD NW TO 20 WOODFIELD DR
ZIP CODE 07078

1 STEINE Donald 467-3068
14 HAVENS Oliver H 376-6681
RITTER Donald W ® 376-8963
15 (res) STEIN Alfred A III atty ® .....
19 NEALE J Hamilton 376-7381
25 SYMONDS Francis C ® 379-4667
35 (res) CHAIKEN Bernard H Dr ® 376-0579
39 D'ESPIES Henry ® .....
41 HANDLER Edward J III ® (5) 467-2089
WALTER'S MEN'S & BOY'S WEAR 277-2112
44 McMILLEN Dan D ® 379-9699
48 BEIMFOHR Catherine J .....
BEIMFOHR Edward G atty ® 376-1716
LESTER Carl H 376-2328

KILMER DR (SHORT HILLS) (3040)

FROM 27 SILVER SPRING RD NE TO 89 DO (RIGHT EVEN) ZIP CODE 07078

1 BEADLEY Walter M ® 376-5791
MILLER L 376-6455
7 CENTANNI James G ® (3) 376-8374
8 (res) HIGGINS Thomas J Jr ® (3) 376-6636
9 CHOMA Anna .....
CHOMA Antoinette .....
HUBIAK Tillie C ® 376-9308
11 SIMON Morris ® .....
12 JACKSON Robert B ® 379-3211
JACKSDN Thomas .....
15 WARSHAWSKY Stanford S ® (4) 379-2686
16 ULLMAN Charles L ® (2) 379-1160
19 CLARK George R ® 376-2788
CLARK Virginia .....
20 BOTHE W 376-0429
21 PARAGANO R ® 379-3085
24 KRAMER William ® 467-2852
25 FDRTE Bette D ® .....
28 VDRT Robert A .....
29 MASIELLO Arthur T ® (2) 467-0823
30 PISCIDTTA Frances I ® 376-6313
34 RUMMEL Walter F ® 379-5725
35 COPP E Anthony 467-8132
49 MAUCONE Joseph V ® 379-5236

KNOLLWOOD RD (SHORT HILLS) (3060)

FROM 189 HOBART AV N & W TO 60 TAYLOR RD NORTH
ZIP CODE 07078

1 (ofc) GREENLEE RICHARD P DR 376-5266
(res) GREENLEE Richard P Dr 379-5197
6 HUBER George H ® 379-4504
7 No Information
14 MONIGLE Donald E ® 376-6647
20 KINGSBURY Ann E ® .....
THIELE William R ® (2) 379-2371
24 STOCKHOLM Eric H ® .....
25 GUSMER William E (2) 376-1783
26 GASTINEAU Gary L ® (4) 467-2237
27 HUNT W Merrill ® 379-5530
31 DUMPER Sargent ® 379-5255
39 STEFFENS C T 467-8917
40 HANSEN Warren ® (2) 376-6072
47 MACK Thomas H ® 376-4341
60 RHODES Eleanor A ® 379-3037
65 KANE Laura 376-8231
KANE Robert L ® (2) 376-8231
KANE Scott 376-8231
KANE Ward 376-8231
72 WILLIS Yvonne ® .....
73 RDSENBLATT William W 467-8684
77 CHRYSTIE Thomas L ® 376-7907
SWEETWINE Inez J .....
78 MANGELSDORF Harold F ® ..379-3677
82 WEST Thurlow A ® 376-4709
86 TRIMBLE John C ® (4) 376-0908
94 GOLDSTEIN John L ® 376-8327
WALBRIDGE John M ® (2) 379-3774
95 HOTCHKIN Betty B ® 376-2607
100 CASE Charles V ® (2) 376-1179
101 McDONOUGH Ann M ® 376-6695
106 TURNER Andrew J ® (4) 379-4922
110 WIGHT William N ® 467-2653
120 McLEAN William H ® 379-2017

LACKAWANNA PL (3080)

FROM 311.5 MILLBURN AV N TO 186 GLEN AV (RIGHT EVEN) ZIP CODE 07041

INTERMED INC 379-484D
MICHAEL DOUGLASS ADVERTISING 379-4677
STANDARD INVESTMENT INC 467-0010
STANDARD REALTY & INVESTMENT CO 467-0010
WICHTMAN INDUSTRIES 467-0010
(#13) DOYLE Marguerite 277-02D4
4 (ofc) WIAL DANIEL E OD 379-4168
MERRY GO ROUND RESALE SHOP THE 376-1155
6 MAKAUSKAS George J 376-4897
WINTERS Alfred W 376-1162
24 LICHTMAN ASSOCIATES 467-1641

LAKE RD (SHORT HILLS) (3100)

FROM 34.5 MONTVIEW AV N TO 50 JOANNA WAY
ZIP CODE 07078

2 HAGER Peter A ® (2) .....
11 COTSWORTH John L ® 376-4143
12 MORRIS Bernard 376-3922
18 MONTUORO M Joseph 376-2440
STOKES James H Jr .....
21 NEWMAN Charles C II .....
NEWMAN James W Jr .....
27 LANIER George H ® 376-4262
30 GADSDEN Henry W ® (2) 376-2344
35 KRANTZ R A Jr 379-2247
40 CONNELLY Madeleino B ® 376-2423
CONNOLLY Barron T .....
41 BENTON Eunice M .....
HOYT Henry A ® 376-5514
44 LAWLDR William J III ® 379-1349
47 PFEIFER Edwin F ® 379-3918
50 CLEELAND Roy Jr 379-3741
55 BENDOKAS John J ® 376-4534
BENDOKAS Nancy J .....
56 YOURY Robert S ® 467-2374
YOURY Ulrike M .....
62 HULSHIZER Henry M ® 467-8943
65 McGUIRE John C 467-2225
McGUIRE John L Jr atty 467-2225
69 CHESLEY R D 376-0817
75 STURCHIO Edward A .....
92 WIENDENMAYER Gustave E ® 467-1276
100 KILIK Allen ® (2) 376-6024
115 STEWART D G 376-3279

LAKE SHORE DR S (SHORT HILLS) (3120)

FROM 136 HIGHLAND AV E TO 79 LAKE RD (LEFT ODD) ZIP CODE 07078

9 MORALES Pablo .....
SHORT HILLS CLUB 379-3100
32 TALCOTT Carol .....
TALCOTT Preston .....
TALCOTT Thayer ® 379-6721
TALCOTT Thayer Jr .....
34 (#A) SULAT Eugenia B .....

LAKESIDE DR (3140)

FR 208 MAIN E, S THEN N IN A HORSESHOE & W TO 210 MAIN ZIP CODE 07041

HOUSE Kevin 376-3145
HOUSMAN E B 379-4707
(#B) MELLINGER Louis P ....
2 (#A) BODNER Joseph 376-5618
4 (#B) DEVLIN Christopher J ..
8 (#A) HARRIS Bernard (2) 379-2423
(#A) SLAYBACK David B 379-6295
(#A) SLAYBACK Howard H ..
(#B) LIEBERICH F Jr .....
10 (#A) PRESTON J .....
12 (#A) BARNETT L K 467-3167
(#B) BELFARD Arthur C 379-5203
14 (#A) GLICKMAN E 467-0252
16 (#B) ALEGRIA V 376-0624
18 (#A) KATZIN A S Mrs 376-8498
(#B) LURIE Sally 467-3547
20 (#B) GOSLING Mable E 376-6305
22 ELDER R M 379-7649
(#A) HALLE James .....
(#B) WARWICK Mildred H ....
24 (#A) BENUS A 379-5345
(#B) SWEENEY Berton A (2) 379-3905
(#B) SWEENEY Dorothy 379-3905
26 (#A) LIBRIZZI Josephine D ..379-7391
(#B) MAURO Lee Ann .....
28 (#A) CHESLER Louis 376-1839
(#B) KRAEMER Louis 467-3411
30 FURST J Mrs 467-9335
(#B) WALSH N H .....
32 PITMAN Pearl 379-1378
(#A) CONSIDINE William A ..379-1509
(#B) WEIS Carol .....
34 (#A) FINN John J (2) 376-0898
(#B) FERRENTINO Salvatore E .....
(#B) MARIANINO Leonard 379-2499
36 PARVIN Herbert 376-5994
(#B) LENTER S H 379-6475
38 (#A) STRAUS Arthur 376-3025
(#B) BORKO Albert 376-0951
40 (#A) ROSENFELD Max 376-8397
(#B) DUFFY Walter J 376-5972
42 DANSKY I 379-3515
(#A) TORTORIELLO Victor F 376-8682
44 (#A) LEVIN Jerry M 467-8970
(#B) SPITALNICK J 379-4521
46 (A) AZULAY A 379-5149
(#B) ROSENFELD Sarah 376-7185
48 (#A) STRAUSS Herman 379-1699
(#B) JOFFE F K 379-6938
50 (#A) HAMMER Benjamin 376-2044
(#A) LEWIS Leo .....
(#B) JOINER R B .....
54 (#B) ENGELBERG Stephen ..376-7398
56 (#A) RING Nathan 467-0362
58 (#A) MARTIELLI George 467-3542
(#B) LEVY L 379-2672
60 KURTZ B 379-2088
(#A) ALTMAN Owen L ® 376-9268
(#B) GOLDBAUM A M 379-3874
62 (#A) LOHSE H Vincent 376-2011
(#A) LOHSE Robert V 376-2011
(#B) MILLMAN Peter 467-8318
64 (#A) GINSBURG M H .....
(#B) SCHLACHTER J 376-3788
66 (#A) SHERMAN H 376-6835
(#B) RICE R 376-8473
68 (#A) MUND Jack 379-1190
70 (#A) WEINBERG Selig 467-2873
72 (#A) JENTIS A .....
(#A) LETHBRIDGE C A 379-2684
74 (#B) WEISSBERG E 467-2818
76 SILVERBERG Judy 379-2591
(#A) BARMASH Herman 376-8392
(#B) HIRSH Leonard J .....
78 (#A) GREENBERG H J 467-1033

LAKEVIEW AV (SHORT HILLS) (3160)

FROM 876 MORRIS TPK NE TO 356 HOBART AV ZIP CODE 07078

14 ARRINGTON L D 376-0232
LORASO Paul .....
25 Vacant
32 BOUVEA Robert M .....
GINSCCHIO Nancy P .....
PAGET Richard M ® 376-4112
33 SHILLING A Gary ® 376-928D
(rear) SKURKISS P K 379-2357
35 (res) NESBITT Thomas R Jr ® 379-2174
45 McPHERSON Elizabeth R .....
McPHERSON John C ® 379-3833
49 WHITE Helen V ® 376-2370
54 MAHER Michael E ® 379-3236
55 DARLINGTDN Thomas ® 379-2179
59 OGDEN Maureen B .....
OGDEN Robert M ® 376-7118
60 HAMMOND Stuart L ® (2) 379-4797

LANCER DR (SHORT HILLS) (3180)

FROM 12 CLIVE HILLS S TO 23 RICHARD DR (RIGHT EVEN) ZIP CODE 07078

2 LUTZ Nathaniel ® 376-0019
LUTZ Phillip 376-0019
7 SUITOVSKY David ® 376-4368
9 SCHULTZ Milton ® 379-2022
10 No Information

LAUREL CT (SHORT HILLS) (3200)

FROM 41 WATCHING RD NW TO DEAD END (RIGHT ODD) ZIP CODE 07078

7 JACOBS Fred M Dr .....
13 HIRSCHBERG LUMBER CO 467-1600
HIRSCHBERG Warren J ® .....

LAWRENCE DR (3220)

FROM 72.5 SILVER SPRING RD W TO LIVINGSTON TOWN LINE (RIGHT EVEN) ZIP CODE 07078

7 BAIME Ben ® 379-2130
8 KUAN H Y 467-2323
12 O'CONNELL Dorothy M .....
O'CONNELL James M ® 379-6619
15 VENTURI Silvio Jr 379-6782
20 WOJNER Eric .....
WOJNER Henry B ® .....
30 No Information
34 FALUS Thomas ® (4) 376-8835
SPENCER George E ® 467-1930
60 BENENSON A S 467-9398
61 SCHER Elliot 379-9571
WAGER T A 379-9571
(res) BOODISH Wesley Dr ® ..
70 FUENTES M 379-5180
GILDENGERS J 467-0476
79 NEWMAN A 376-6597
NEWMAN Edna 376-6597
82 ALAIMO Joseph ® 467-2467
85 MEYERS Harvey S ® 467-1543
91 LaMORGESE Michael N Jr ®
92 FARESE Vito A ® .....
95 MENKER Joseph ® 376-2163
105 CUTLER Stanford ® 379-6520
CUTLER Steven .....
111 SANGIACOMO Edward .....
120 GOLDFINGER Jeffrey ® .....
121 RAFF Marvin I ® 379-3703
128 ROSEN Charles ® 379-9208
131 No Information
136 LEVY Mark ® .....
139 (res) FISCHER Harold M Dr ®
144 ROLNICK Al 379-3387
145 WIESELMAN Leonard ® .....
151 (res) TADDEO Peter Dr .....

LEE TERR (SHORT HILLS) (3240)

FROM 31 ROBERT DR E TO 320 LONG HILL DR (RIGHT ODD) ZIP CODE 07078

6 (res) SCHEFF Robert ® 467-1274
7 LOWENGRUB Jerome acct ® 376-3945
15 QUALTER John J Dr ® .....
17 MYERS Curtis B ® 376-6171
21 KARPF Norman R .....
24 McHUGH T A 467-3297
McHUGH Thomas ® 376-3792
27 NAVIN John J ® 379-4635
29 LEE Ilbok ® 467-8878
30 WEISBROD David M .....
33 SANTA Marie Joseph ® .....
35 STECHER John J ® 379-4362
40 KENNY Mary F ® 376-5296
43 KNOTT William J ® 376-4218
300 (res) WEISBROD Joshua L Dr 376-3055

LINDEN (WYOMING) (3260)

FROM 95 MYRTLE AV NW TO 194 SAGAMORE RD (RIGHT ODD) ZIP CODE 07041

40 (#A) ROBINSON Arthur 376-1411
43 SAGGIO Anthony J .....
44 COHEN Howard 376-6918
RADER S J 376-7491
46 LEVITT Doris ® 376-4968
48 (#301) MATTHEWS William C (3) 376-5077
48 TUSTIN Margaret ® 376-1282
49 RIVA Richard D 376-3471
SOLOSI Frank J 376-7428
5D KUNZ Frederick W 376-9137
51 GRIFFIN John F ® (2) 376-4935
52 CHIN Charles J 379-6349
CHIN Robert G .....
53 NOSSITER V 379-4715
57 WOLF Frederic L 376-1824
60 WYOMING CLUB 379-7D66
73 McDONALD John ® (4) 379-5134
76 COLANDREA Ellen D .....
COLANDREA William S .....
79 GASTON Luis D ® (2) 376-7143
80 CHRISTOU Christopher P ® 379-4146
81 LAWRENCE H Robert ® 376-8947
(res) KELLY Thomas P atty ..376-3841
83 McQEILLAN Clara M ® 376-5996
85 KUMMER Edward Jr ® .....
88 PULASKI Jay 379-4732
89 Nicol Ethel S ® 376-DD15

© Johnson Publishing Company, Inc. 1981

LINDEN (WYOMING) (3260) (Cont.)

91 BDYLE James S ⊕ ... 376-7969
GUISSARRI Anthony ... 376-7637
93 MAHER B ... 467-8495
99 SMITH Peter ... 379-6934
806 LEVY Alphonse ... 379-7522
(#4G6) SCHULTHEIS Jennette ... 376-5366

LOCUST AV (3280)

FROM NE OF EVERGREEN TERR SW THROUGH WYOMING SECTION TO 843 RIDGEWOOD RD ZIP CODE 07041

11 DELLE Donna D ⊕ (2) ... 376-4657
13 AURIEMMA Thomas N ... 376-1742
AURIEMMA William A ⊕ ... 376-1742
15 ZARETSKY Bernard ⊕ ... 379-9591
17 GOLDBERG Rubin K ⊕ ... 376-8607
LOMAKIN Mary A ⊕ ... 376-2633
19 WEISS William M ⊕ ... 467-0639
21 DIAMDND Morris D ⊕ ... 376-8399
22 VANTASSEL Irene M ⊕ ... 376-3934
23 SAVIA Michael M ⊕ ...
24 BARKER J ... 376-0164
25 OSMULSKI Mary A ⊕ ... 379-7814
26 LEVINE Tbeodore J ⊕ ...
SHERAGD E J 'Children's Phone' ... 379-1521
27 D'NEIL E ... 376-0357
28 HENRY Pauline C ⊕ ... 376-7845
29 CHANGO Marie A ...
CHANGO Nicholas J ⊕ ... 379-2934
30 DURIS R ... 376-2369
31 FRITZ J ... 376-3054
32 FINE Margaret G ⊕ ... 379-9579
33 GALLITELLI Benjamin A ⊕ ...
46 FRIEDMAN Jay ⊕ (2) ... 376-5874
STAHNTEN Herman ... 376-7739
STAHNTEN Ruth E ...
48 GABBE Charles P ⊕ ... 376-8504
50 DE LUCA Alfred A ⊕ ... 376-8257
52 ADES Norman ...
54 YOSPIN Harry ...
55 SCHUMAN Andrew ... 467-9345
56 MILDSUA Frank ...
57 ROTTER Herman M ⊕ ... 379-3247
58 HDROWITZ Morris ⊕ ... 467-8787
59 GREENWALD Burton J ⊕ (4) 379-9607
GREENWALD Matthew ... 379-9607
SMITH Ernest E ⊕ ... 763-6472
60 SOBOTI Anthony C ⊕ ... 376-3519
61 FALCDNE Salvatore ⊕ (2) ... 376-3488
FARQUHAR Karen ... 376-3488
62 LAX William ... 376-8312
(res) LAX William acct ⊕ ... 376-8312
63 HANSON Harry ...
64 SCHWALB William G ⊕ ... 376-0251
65 BLUNGART David ... 376-0348
URKEN Arnold B ⊕ (4) ... 379-2306
66 KAUFMAN Philip ⊕ ...
67 IMGRUND D H ... 467-9260
70 HELLER Seymour S ⊕ (2) ... 379-3110
74 DDNOVAN Leo F ⊕ ... 376-8597
76 DEVONE Ralph ... 467-3612
77 SHAPIRD S ... 376-1699
80 BARRY Lois D ⊕ ...
HELSPER Christine A ...
81 BAMBAS Michael ⊕ ...
SANDERMAN Richard ... 379-1513
82 BARACH Steven J ... 379-4313
83 HENNING Leon H ⊕ (2) ... 376-5325
84 GDLDBERG Alexander S ⊕ ... 376-3084
GOLDBERG Richard B ...
85 HORN Jerome H ⊕ ... 467-1099
86 DOHERTY Edward F ⊕ ...
87 ROTHBARD Irwin ⊕ ... 376-5282
RDTHBARD Shirley ...
88 GWIRTZMAN Arnold S ⊕ ... 379-6508
89 BENISCH Barry M MD ⊕ ... 376-1939
90 SHAPIRO Rita N ...
91 MILRDAD Barry R ... 376-2023
93 DELANEY Joseph W ⊕ ... 376-1510

LOCUST DR (3300)

FROM 185 GLEN AV NE TO DEAD END ZIP CODE 07041

LOCUST GRDVE ...

LONG HILL DR (SHORT HILLS) (3320)

FROM 170 WHITE OAK RIDGE RD E & NE TO DEAD END ZIP CODE 07078

157 SCHAEFFER Steven ⊕ ... 467-2987
158 AUERBACH Bruce ... 376-1678
AUERBACH Dscar Dr ⊕ ... 376-1678
161 BARUCHIN Fred ⊕ ... 379-1580
162 SMALL Sollie W ⊕ ...
165 (res) DILLON William G ⊕ ... 379-2341
166 MARGOLIS Charles R ⊕ (4) ... 379-6069
170 WINNERMAN Robert ⊕ ... 379-5164
175 HARWOOD Lowell R ⊕ ... 376-0367
176 MDRRIS Irving atty ⊕ ...
180 CDHEN Ronald L ⊕ ... 379-2302
THOMASES Jeffrey ⊕ (4) ... 376-6282
181 (res) WALLEN Marvin H MD ⊕ (4) ... 379-7131
186 KRAUS George atty ⊕ ... 376-2378
187 Tucker Allen ... 376-4677
190 MARTIAK E S ...
191 COHEN Morris ... 376-1936
194 LEVIND John W ... 376-5879
195 (res) Jantausch William ⊕ ...
201 GARRIGAN Matthias B ⊕ ...
204 SAMSEL Donald ... 379-5133
SAMSEL Harold J ⊕ ... 379-5133
205 INGER Morton ... 376-6459
INGER S ... 376-9085
206 CHD Dong W ... 467-8102
209 WOSNITZER Nancy ... 467-2954
212 EISLER Edgar ⊕ ... 467-1310
215 MATHEU Christine ... 376-4285
MATHEU Jennine ... 376-4285
MATHEU John P ⊕ (2) ... 376-4285
218 NESBITT Elizabeth R ...
NESBITT Martha H ...
NESBITT Richard J ⊕ ... 379-3213
220 Vacant
221 DST Edwin M Jr ⊕ ... 376-2907
236 MENDLEN M A ... 376-8680
RDDBURG L ...
241 NESS Donald S ⊕ ... 379-1947
NESS Donald S ... 379-5114
243 HARMOUNT William H ...
244 BACH Ralph E ⊕ ... 376-0295
249 No Informaion
253 BACHELLER John S ⊕ ... 379-2408
BAKER Robin ... 379-6431
257 DLSEN James J ⊕ ... 376-1468
258 CDLANERI Dominick J ⊕ ...
263 BACHER Fred ⊕ ... 379-5883
264 LeMDINE Susan V ... 376-6451
LEMOINE Barbara J ... 376-6451
LEMDINE Robert F ⊕ ... 376-6451
268 (res) MASSENFILL Fulton Dr ⊕ (3) ... 376-6012
274 FRANKLIN Donald R L ⊕ (2) 376-4954
275 FLANAGAN Diane ... 376-8148
FLANAGAN Paul ... 376-8148
FLANAGAN Terrance N (2) ... 376-8148
280 N & R REALTY CDRPORATIDN ... 376-0740
POPLAWSKY N ... 376-3447
281 SUMAS William P ⊕ ...
285 SCHILL Gilbert E ⊕ ... 379-2541
290 STANHOPE John N ⊕ ...
294 HIMMEL Martin R ⊕ ...
295 MDDESKI Chester J Dr ⊕ ... 379-3041
299 GDSLER J H ... 376-8348
SEARS Robert N ...
305 HEINZ Winton J ⊕ (2) ... 379-7094
310 STATLAND Norman ... 379-9561
315 PANZER Arnold N ⊕ ... 376-3524
316 MIELE Linda ...
RDBINSON Harry ...
321 (res) CONNANT Charles E Dr 376-5564
325 CRYSTAL Raymond F ... 467-2419
327 KENYON Dorothy V ⊕ ... 376-4766
328 COSTALAS Nicholas J ⊕ ... 376-6545
335 AVA-TDSHIN SERVICE & SUPPLY CDRP ... 379-7754
LUBKER Robert A ⊕ ... 467-2236
343 ABBDTT Roy T ⊕ ... 379-5513
346 DIGAETANO Frank A ⊕ ... 379-6733
350 PETRUCELLI Guy ⊕ ...
PETRUCELLI Steven ...
357 BLAIR Howard ⊕ ... 376-7681
360 McDDNALD Andrew A ⊕ ...
SACKS Robert G ⊕ ...
365 LIFSON Patricia ... 376-2946
LIFSDN William E ⊕ ... 376-2946
372 ROSENTHAL Stuart ... 376-5508
WEINBACH Arthur ... 376-1847
374 HINCKLEY Edward S ⊕ ... 467-0574
376 ROTHNAR P S ... 376-4946
377 MINSKY G ... 379-2958
383 ANDERSDN Robert H ... 376-2016
384 SCHATZBERG A L ... 376-3734
388 BRENNER Edward F ... 379-7069
389 MARIANINO E ... 467-9264
MARIANIND Guy ...
PARAGONE E ⊕ ... 376-5628
391 MIRON Louis ... 379-1351
MIRDN William ... 379-1351
WEINSTOCK Herman ... 379-7174
392 RUBIN Allan ... 379-2266
396 LEBERSFELD Max ... 467-8560
400 DeLCASSIS Ronald ...
RUBINSTEIN Hector ... 376-6765
403 LIBMAN Morris ⊕ ... 376-0957
404 PRESSLER L ... 376-1304
408 BARNHARD Sherwood N ... 379-5277
423 PINKHAM William D ... 379-5914
425 COHEN William R ⊕ ... 379-3931
432 GERSTEIN David B ⊕ ... 376-6555
435 DDNDVAN Frank ⊕ ... 467-9037
HECKSEL David ... 379-7685
439 SILVER Marlene ...
SILVER Murray ⊕ ... 467-8032
440 HALPERN George ⊕ (4) ... 376-1264
443 THDMAS Howard J ⊕ (2) ... 379-2317
454 BEAVER E H ... 467-9266
455 (res) RAUSCHBERG Anson ⊕ 379-9153
459 (res) WACHS Gerald N MD ⊕ (4) ... 467-0717
460 SULLIVAN Barry J ... 379-3028
SULLIVAN Daniel T ... 379-3028
SULLIVAN Kevin M ... 379-3028
SULLIVAN Neil S ⊕ ... 379-3028
464 VANLAECKEN Urbain L ⊕ (2) 376-8892
465 PACE Vincent ⊕ ...
467 CICALERE Carmine B ⊕ ...
473 RIVKIN David ⊕ ... 467-3117
474 FRASER John A ⊕ (3) ... 376-2616
FRASER Pamela ... 376-2616
477 ENGLER Arthur E ⊕ ... 379-3370
478 PALMER Arnold J ⊕ ... 376-2424
481 ASINDF Stanley A ⊕ ... 379-6339
484 LEWIS Arthur S ...
LEWIS Arthur ... 467-8824
McGRATH David J ⊕ (2) ... 376-1384
487 LYONS James H ⊕ ... 376-3128
491 (res) D'TOOLE Eugene T ⊕ ... 376-2070
494 NORTH AMERICAN BUILDING MAINTENANCE CORP ... 376-3731
NORTH AMERICAN SECURITY SERVICES ... 376-3731
SORICE John J ⊕ ... 379-2386
496 PARLATDRE William R ⊕ ... 376-6538
497 LILLEY Jane ... 379-2229
LILLEY Margaret ... 379-2227
LILLEY Robert D ⊕ ... 379-2227
504 LICHT Irving ⊕ ... 376-7940
506 SCHNEIDER Andria ... 379-6910
SCHNEIDER Gale L ... 379-6910
SCHNEIDER Milton D ⊕ ... 379-6910

LUPINE WAY (SHORT HILLS) (3340)

FROM 289 FOREST DR S, W & S & SE BEYOND BROOKHAVEN WAY TO 333 DO ZIP CODE 07078

270 RDBINSON Donald ⊕ ...
285 TWAITS Clifford C ⊕ (2) ... 376-2368
TWAITS Linda D ... 376-2368
293 BLACKMDRE Paul D ⊕ ... 379-2267
295 (ofc) D'ELIA FRANK P DR ... 376-1662
(res) D'ELIA Frank P Dr ⊕ ... 376-1667
296 NAUGHTDN Frank V III ⊕ ... 379-2974
297 ISAACSDN Frederick K ⊕ ... 376-4648
299 MILTON P ... 376-9491
300 MARKLEY Edna ⊕ ... 376-6112
TANSEY Wm A ⊕ (2) ... 376-4160
304 STEVENS Charles A ⊕ ... 379-4317
306 LANE Warren B ... 379-9617
309 HUDSDN M ... 467-2964
310 BOEDECKER Daphine H ⊕ ... 379-2361
311 AIDEKMAN K ... 467-2708
LIPS Walter K ...
313 PALMER H Douglas ⊕ (2) ... 379-4443
314 MARPET Mark ⊕ ... 379-9469
315 HAGERMAN Stephen T ⊕ (2) 379-1657
316 MARAHAN Matthew ...
318 KEMPER Claude L ⊕ ... 379-5488
319 CURLEY P J ... 467-2317
320 WAY Carol A ...
WAY Robert F ⊕ ... 376-0927
321 FREDERICKSDN Ambrose M ⊕ (2) ... 379-3580
323 KARL Rose M ⊕ ... 379-5240
324 SHEEHY Frank G ⊕ ... 379-2709
326 ROTHERMEL Helen P ...
ROTHERMEL Patricia B ⊕ ... 376-6788
327 MDRSE Francis X ... 376-7075
328 COPP Marjorie ⊕ ... 379-5849
329 STEWART Allen H ⊕ ... 376-6550
332 BETTERIDGE Edward J ⊕ (2) 376-3241
333 McNEICE R D ... 376-2978
McNIECE Robin P ⊕ ... 376-2978

MADISON TERR (3360)

FROM 25 BIRCH LN NW TO DEAD END

18 EGAN William R ⊕ ... 467-1438
20 PYCILLD Chester ... 467-8030

MAIN (3380)

FROM 1 OLD SHORT HILLS RD S TO SPRINGFIELD LINE (RIGHT ODD) ZIP CODE 07041

EXXON OF MILLBURN ... 376-8120
8 SUBURBAN PAINT & WALLPAPER CD INC ... 376-1055
12 PEARSON CLEANERS ... 376-4153
14 GOLDEN PINEAPPLE THE ... 379-6968
17 NAZZARO Stewart J ... 376-4356
18 BAKER Stephen S ... 376-5640
(ofc) LOWINGER JOEL D atty 376-8400
20 IMPRINTERS PLUS ... 376-4600
MILLBURN PRESS ... 376-4600
26 MILLBURN EXXON SERVICE 376-8120
27 PARISD D ...
32 CARVEL'S ... 379-1969
GESYUK Ilya ... 379-2412
35 GDNZales j ... 467-8677
PENTZ B V ... 379-2407
36 MILLBURN LIQUDR SHDP INC ... 376-4886
38 MILLBURN FLDRIST ... 379-2011
40 MICHAELS MEN'S HAIR STYLIST ... 376-9865
41 CDLES Thomas E ... 379-3429
NATALE FOR HAIR ... 467-3141
STEP DNE HAIR SALON ... 376-9828
42 STAGE DDDR BEAUTY SALDN ... 376-6684
(#A) LINGERIE FRANCOISE 467-1920
43 (#A) LDEWEN Elsie ... 376-8049
44 MDNRDE Malcolm ... 379-7730
SOBEL PHILIP A INSURANCE 379-2195
45 MILLBURN STATIDNERS INC 376-0391
WODD Maria F ... 376-0306
46 KAISER E J ⊕ (4) ... 467-2035
53 FIVERSON SARA ANTIQUE INTERIDRS ... 376-8772
55 HDRN INSURANCES LTD ... 379-2727
MARZELL APPRAISAL CO ... 376-2121
STACHER AGENCY INC THE 376-4477
STORK CLUB MATERNITIES 379-6606
56 GILBERT INSURANCE AGENCY ... 379-4700
LIBERAL FINANCE SERVICE 379-3500
METZLER ASSDCIATES INC 379-7050
PERSVECTIVE PRDFESSIONAL PLACEMENT OF UNIDN INC
VINCENT TOM SCHOOL OF ART ... 376-1112
57 JEWEL MINE THE ... 379-1152
NAILS NATURALLY ... 379-4150
SHARP N' SHAPELY ... 467-1168
59 DEGNAN CO REALTORS THE 467-3883
61 MICHELE'S KITCHEN ... 379-3773
TAKE-ALONG GOURMET ... 379-3773
62 HUDSON CITY SAVINGS BANK ... 467-1270
63 GLENN GABRIEL INC ... 379-7292
MS CHALET 1 2 SIZES FDR WOMEN ... 467-1898
64 KIELY EDMUND J ... 467-8080
McDERMOTT & McGEE ... 467-8080
McGEE John P ... 467-8080
MARASCD FRANK J ... 467-8080
(ofc) LOGAN ROBERT J atty 467-8080
(ofc) MAGGI RICHARD atty ... 467-8080
(ofc) RILEY GREG ... 467-8080
(ofc) SHARP JAMES B atty ... 467-8080
67 SILVERSTEIN L E ... 376-0099
70 PAL A ... 376-9321
73 (ofc) SILVERSTEIN HARRY ... 376-1040
75 **BLOOM & LEVITT, ESQS. ... 379-4466**
CONN TDDD ... 376-4040
CRAIG RANDALL HARRIS ... 376-5353
FANTUS CO INC ... 376-4100
HAMLET Bertha ... 376-0466
LINCDLN NATIDNAL LIFE ... 467-9530
OVERSEAS SEAFOOD DPERATIONS ... 376-4147
SCHEUERMAN MAUREEN D 379-4466
SILVERMAN HARRIS & CONN ... 376-5353
SYRACUSE P F DR ... 376-0150
(ofc) BLDDM SAMUEL A atty 379-4466
(ofc) LEVITT LAWRENCE atty 379-4466
(ofc) SCHEUERMAN MAUREEN atty ... 376-1240
(ofc) SILVERSTEIN HARRY atty ... 379-1040
93 D I SERVICE CO ... 376-7755
ELECTRO CARPET & UPHDLSTERY CLEANERS ... 467-3940
EXCELLO CDRP ... 376-3450
GLAMIR TRAVEL INC ... 379-5670
INDIANA GUNITE & CONSTRUCTIDN CD ... 379-2346
KIELMAN FREDERICK C INC 273-2016
MATTY'S BICYCLE SHDP ... 376-0044
MILLBURN CYCLE & SPDRT SHDP ... 376-0044
MILLBURN SUB TELE-ANSWERING SERVICE ... 379-5716
SUBURBAN TELEPHONE ANSWERING SERVICE ... 379-5716
95 THERESA Nicky (3) ... 467-8920
TRUE-FIT SHDE REPAIR ... 376-1579
97 D'ELIA Carmela ⊕ ... 376-4629
DARIE John ...
103 DISTAND John ... 376-8630
DISTAND D (2) ... 376-8630
GDRDDN B H ... 379-3109
NOELL B G ... 376-9296
REINO Michelle ... 467-0486
SMITH Joseph ...
TAYLDR Ruth G ... 376-1548
WDDD Charles E ...
105 ACT II THRIFT SHOP ... 376-0048
JUNIOR LEAGUE DF THE DRANGES & SHDRT HILLS 379-9655
THRIFT SHDP ACT II ... 376-0048
107 (ofc) SEIDMAN JOSHUA I MD 379-5072
109 D'ANDREA DANIEL INSURANCE ... 467-1231
GACOS J ... 376-3410
JDHNSDN Robert E ... 376-0071
MARGOLIN Boris ... 379-6419
REIND Donata ... 467-8263
VANGUARD ELECTRDNICS ... 376-4910
VANJAECKEL Bob ⊕ (2) ... 379-4868
STATE FARM INSURANCE ... 467-1231
119 MDNTESSORI SCHDOL DF MILLBURN ... 379-4710
135 HERRING Joseph D (4) ... 376-4951
149 JACDBS Harry ... 379-7509
JENKINS Ralph ... 379-3880
KULIK S ... 467-0234
NADLER D ... 376-0168
DLSEN C J ... 379-7314
PEIPER FRED ... 467-0727
PIEPER Fred J ...
RDSENBERG Henry J ... 376-5023
SCHLOSSBERG S ... 379-7317
SEVRIN Henry ... 379-9138
SILVERSTEIN M A ... 376-7746
STASHIN B ... 379-7512
STERN F ... 379-4569
WITZBURG Anna H ... 376-1098
150 BAHLER ALAN S DR ... 379-7070
(ofc) KAUMANSDN NINA DR 467-2288
MEDICAL PARK PLAZA ...
STRULOWITZ LEDNARD DDS 467-2288
156 BATE JDHN TDWING SERVICE INC ... 376-3222
158 LIDNEL FACTDRY ... 379-4242
160 MILLBURN LAUNDRDMAT ... 376-7375
SCHAIT & SDN ... 376-4521
163 CDRDASCD J ... 376-7320

© Johnson Publishing Company, Inc. 1981

MAIN (3380) (Cont.)

DUGAN James 467-0019
RUSINOW J 376-1964
SAVARESE J 379-1694
SPOFFORD L 376-7559
WEINTRAUB E 379-5924
(#1B) WHITE Leonard 467-3842
(#2C) BENSKY Carol 376-0798
(#3A) KAPLAN Steven M (2) 376-0616
168 HAVELOCK Anna (2) 467-1864
POLICARPIO Vincent M (2) 467-3276
170 ANTHONY L J 379-1443
(#1) BATE Lena 379-6610
(#3) MITZIAN Nancy
(#4) MURRAY John P 376-4459
175 BILL'S AUTO SERVICE 379-9704
176 BERDAN Cyrus J ® 376-6019
182 PETRILLI Michael ® 376-4791
186 PACIO Connie ® 379-3190
PACIO Janet (2) 379-3190
189 CASA COLUMBO CIVIC ASSOCIATION 379-9819
190 SANTORO Joseph ®
192 PETRILLO John D 376-6143
194 PETRILLO Pauline M 376-2190
195 ALLEN Joseph 467-3549
COOPER M B 467-6142
HIMMEL Harriett J 379-1563
MEL'S PLUMBING & HEATING 467-0754
RAWSON B 467-1349
SIEBER S M 376-7733
(res) JARVIS Percy A Jr #3 379-1474
(#2B) GOLOBERG Harvey
(#2C) STRAKA Edna 467-1796
(#3B) LONGERGAN Edward F
(#4B) HATOFF Frieda 379-7945
(#4C) MILLER Shirley
(#5C) ZAVAGLIA Richard J 379-1989
(#6B) HIMMEL Harry
(#6C) NAGROO Cy 467-2867
(#6C) NAGROOSKI Cy S 467-2867
(#7B) SIMON Steven M 376-6787
196 LYNOTT Donna J
198 LYNOTT William P ® 376-5288
200 AMERICAN LEGION GUY R BOSWORTH POST 140 379-9866
206 DECLASSIS RON ASSOCIATES 467-2618
GRAND Harry 376-4628
HOUSE John 379-2454
KIMBLE C E 467-1784
KRAMER M S 379-4769
L'IND KAHN ASCW 376-2827
NATURE'S FAMILY INC 467-2618
SCHILLER T L 467-9868
SNYDER Susan 379-5158
(ofc) KRAEMER JOEL atty 467-9188
(ofc) SCHACHTEL NORMAN MD 376-6310
(#2) MOREINES Pable 379-9257
(#3) LARCEY Harold J Jr
(#5) BIER D 467-2287
(#6) GOLDENBERG Harry Mrs 376-4675
(#7) SELOVER Louis H 379-4575
(#9) RUOZITIS Oavid L 379-1964
(#11) WAGNER Bernadette E
(#12) REILLY Helen A
(#18) IRVINE Hank 467-0042
(ofc #21) GERMAN BERNARD D DR 467-2177
211 NORCIA M
PETRILLI Michael S 379-3648
PRIORE Oaniel J (4) 379-4917
215 PAYNTER J Russell 376-4206
220 MILLBURN SHOP-RITE 376-9621
SHOP RITE 376-9621
221 BOYD Robert
223 SPEIGEL E 467-2465
STEINMETZ O 376-6483
WEISS P 467-2495
(#3) BALBO Joseph J 467-2634
229 VIGLIAROLO Paula 467-1148
WAESCHLE M J 379-4090
(#3) VIGLIAROLO Kathleen B 467-1148
231 ART NOOK THE 376-7220
GIVEN Lena E ® 379-4040
LUNDQUIST P S 376-9246
237 BRACAGLIA C 467-1424
D'ANDREA Raffaele ®
SILVA G 376-7606
SILVA H PLUMBING & HEATING 376-4062
238 PALUMBO'S AUTO REPAIR STATION 379-9800
241 APFELBAUM R A 376-4425
KLEIN A J (2) 379-4427
243 HARPER R 376-4641
245 FLYNN Edward J ® 379-5630
FLYNN'S TAVERN 379-9821
247 MULLIGAN Edward
(rear) SPERANZA A
249 PROTOTYPE MOOELS INC 379-5040
252 POLLARD Charles 379-9031
WADE Edward H Jr (3) 379-4095
253 TOBIA Anthony V (2) 376-5109
254 ELLER K 376-3411
SPALLONE Constantino ® 379-5573
WHITE C T 376-3411
256 FRANKLIN S P (2) 379-2906
HAOLEY E Jr
RENEOR Victor 376-2019
257 (#A) PARTINGTON Edwin H 376-3851
(#B) SCHAEFER W J 376-1361
(#B) WORSKY O 376-1361
(#C) CHESKIN Anne K 467-2913
(#C) JENTIS Alexander 467-2913
(#D) COHEN Michael
(#O) COHEN Sidney 379-7118
258 CASEY & KELLER 379-3280
OUNCAN Hill 376-1363
260 COLVAITA T
PEOICINI Katherine M ®
PEOICINI Ralph J 467-2358
PEOICINI Ralph
262 PARTINGTON Oorothy E 376-5467
PARTINGTON Frances M 376-5467
PARTINGTON Thomas R ® 376-5467
SCHILLING Charles A Mrs 379-5285
266 SCHAPP Linda C
SCHNAPP Ronald W 379-2413
270 MANET G 467-8479
271 LUBIN A E 467-0828
McDONNELL Josephine 467-0841
MARCKETTA Tom 376-1451
PAPIANNI James 379-5593
(#12) HEALY Mary M 467-0756
272 ALBERTO Oscar 376-9144
PIRONE Carmine
SPALLONE Katherine E ® 376-6590
274 MASON James ® (4) 277-1718
275 CARRIERE James A
CARRIERE Raymond P ® (5) 379-4411
SHANTS Bean
276 LENKEY Arthur A ® 379-2972
LENKEY Judy (4) 379-2972
277 BAGS ANO MORE INC 376-5380
DEMBLING O A (3) 379-7392
281 CLOTHES LINE THE 379-7761
WERTZBERGER AGLUNICK & CO 379-3187
287 CURIALO Pasquale ® 376-4565
288 OESIGNEO INCENTIVES 467-2180
HARTSTEIN ASSOCIATES INC 467-2542
MANUFACTURERS LIFE INSURANCE CO 467-2180
291 OISSMAN & TRIVETT ARCHITECTS 376-7376
FRANCIS A (2) 376-0279
FRANK O N ASSOCIATES 376-1199
FREEMAN H 467-1574
GRECO C 467-8698
PAMPALONE Thomas 376-7377
SCHALLER Roland 376-0521
SEIOEN Albert 379-7127
SIBOLE Russell W 467-1535
SILNER George 467-1196
STAUFENBERGER F 376-3808
TOWNSENO P J 467-9580
ZASLOW M 379-7045
298 SCHRUMPF Christopher L 376-4660
SCHRUMPF Lewis E ® 376-4660
302 WELLS M A
303 HARRAHAN John J ®
McNEILL L B 467-0562
305 JENSEN B 379-5414
306 DEFERREO BENEFITS CORP 467-8812
LANDA INTERNATIONAL 379-3366
MANUFACTURERS LIFE INC GROUP 376-0593
PATTEN SECURITIES INC 379-4800
307 JENSEN Stanley T 376-3762
309 CURRAN Harold J ® 376-4963
318 PORCELAINS ETC 376-9222
324 OLIVER Robert R
OTT R A ® 379-1828
444 (res) GRAY Warren Dr ® 467-8555
500 (ofc #3rd fl) PRUOENTIAL INSURANCE COMPANY OF AMERICA 379-5113

MAPLE (WYOMING) (3400)

FROM 17 MYRTLE AV NW TO 108 SAGAMORE RD (RIGHT ODD) ZIP CODE 07041

44 MENOE Alfred H ® 762-8174
46 PAPPAS Constantine ®
48 BALSER S R 762-3538
WARREN William J ® (2) 762-1253
49 DAGGETT O 762-3256
50 FLORENTINO A Jr
52 KORENSTEIN Howard ® 762-8336
54 MIELE Francis J ® 762-7928
56 (res) OUTWIN Richard N Dr ® 762-3320
57 WALLACE Leo R ® (2)
58 GRAY Hyman 763-8976
59 SMITI Harry E ® 763-1210
SMITH Ainslie
SMITH Phoebe
63 RAFANELLO Glenn R
78 GASLING Charles B 763-5783
79 FRANK Bernard M
81 OAVIOSON Terry L 763-0366
82 DRUMM David R 763-0344
ORUMM Robert E ® 763-0344
ORUMM Robert F 763-0344
83 McCORMICK William T ® (2) 763-2213
84 JEFFERSON C F 761-7510
86 BRAHM H E 762-6558
88 NARAYANAN Ram 762-7282
(res) COHEN Martin O ®
89 TAYLOR Harold B ® 762-9151
90 TRUGMAN Richard N ® (4) 762-3980
91 WARREN James C (2) 763-6752

MAPLE TERR (WYOMING) (3420)

FROM MAPLEWOOD LINE NW TO 11 MYRTLE AV ZIP CODE 07041

22 WINSLOW William V Jr ® 763-2669
24 KIRKBRIDE Evelyn F ® 763-4880
26 GROVES Frederick S ® (2) 762-5102
27 CASHION Joseph E Jr ® (2) 762-4421
29 TOSATO Larry P ® (2) 762-4763
30 BATZLE Vivlan H ® 762-5873
32 VERNICK Bernard M ® (4) 763-8455

MARION AV (SHORT HILLS) (3440)

FROM 36 OLD SHORT HILLS RD NE TO 276 GLEN AV ZIP CODE 07078

4 BERNSTEIN L 376-6716
10 OiBLASI John 379-1953
DiBLASI Rose
GASCOYNE Irene M ® 379-3265
11 SMALL Jill 379-2499
12 DIXON John T ® 379-2554
14 WESLEY Raymond J ® 379-9484
WESLEY RAYMOND J 379-9484
15 SUITS William H 379-4626
17 PERILLI Elisa ® 379-7022
PERILLI John J 379-7022
20 CRAIG Edwin E ® 379-7156
23 (res) PHILIPS Chester H ® 379-4560
29 (res) CHALMERS Douglas A S Dr ® (3) 376-8865
30 ELLIOTT Gary W 467-1293
32 CHURCH Charles F Jr 467-3157
34 FEIGEL H J 379-2466

MARTINDALE PL (SHORT HILLS) (3460)

FROM 356 OLD SHORT HILLS RD E TO 21 MARTINDALE RD ZIP CODE 07078

MARTINDALE RD (SHORT HILLS) (3480)

FROM 27 FAIRFIELD DR NE TO 53 FAIRFIELD TERR ZIP CODE 07078

5 HALPERN Roger ® (4) 376-8260
7 LEEOY Robert M ® 376-7847
11 VARY E M 379-5110
12 COFFEY Frederick ® 467-2197
15 BARNEY Thomas F 379-4729
MERICLE Marie ® 379-4729
MIRACLE John 379-4729
19 AKELAITIS O
FELOMAN Steven MD 376-2205
FREORECK Arthur ®
20 SATSKY Monroe R ® 379-1270
24 ALBERTS Alfred W ® 376-9263
25 LUBMAN Robert ®
28 GREENWAY A Roger ® (4) 467-8897
34 SCHAFFER Shepherd 376-1722
TURELL Perry H ® (5) 376-1722
35 (res) STEVENS Harry J Jr ® 376-0023
36 TALANCZUK Walter ®
40 HOYT G C 376-3113
41 CASTELLAN C P 467-1363
44 GOLOBERG Lawrence ® 379-4682
48 SINGER Warren ® 376-2316
49 GIBSON Andrew 379-5265
52 NEMTZOW Scott E
(res) NEMTZOW Bernard ® 379-5117
55 LOBLE Eugene ® 376-4610

MEADOW BROOK RD (SHORT HILLS) (3500)

FROM 1.5 CLAREMONT DR SE N & NE TO 7 CAMPBELL RD ZIP CODE 07078

1 TREMANTE James ® 379-1356
2 LYON Robert A ® 376-2972
4 RILEY Gilbert B ® 376-5550
5 HANCOCK Oavid ® (2) 376-4270
6 KILCOMMONS John J ® (5) 376-3164
8 SMITH Anne M ® 467-9174
9 EDWAROS Richard J 379-4823
12 JEANNERET Henry A ® 372-5363
JEANNERET Richard H 376-5363
14 CLUTHE Herbert F ® 467-0450
15 BESTALL Audley A ® (2)
16 LANOIS Herbert J Jr ® 376-0096
18 EALER George J Jr ® 376-2775
20 KATZ Jeffrey
21 (res) O'BRIEN William E 379-3373
22 LENTZ Eileen 376-3815
(res) RIECKERS John H Dr ®
23 O'HARA Edward J ® 376-2479
24 MATCHETT William H
25 CAVENEY William J ® (4) 376-5728
GOULO John E Jr 379-1761
26 MEINKE Robert J ® 376-4810
28 HEERWAGEN Elwood J ® (2) 379-3066
29 MARSHALL Elgin J ® (2) 376-1087
31 McCARTHY Charles F ® (2) 376-0922
33 GILMAN J B 379-5286
34 HULTEN Robert A 467-8188
36 SPANGENBERG Leroy F ® 379-5275
38 PAGET R J ® (6) 376-2462
TOOLAN John P ® (2) 376-4187
42 ROMING Charles 376-9166
44 FAVRE Antoine M ® (4) 467-1163
45 DANZIG HOward P ® 467-0155
46 CARROL Lauren 376-2802
CARROLL B John ® (6) 376-2802
48 LEAVENS Douglas L 376-4305
LEAVENS K Davis 376-4305
50 OAVIS John J ® 376-7554
51 BOYE William E ® 376-6575
53 MANDA Albert W 467-3586
54 HOLTZ David 467-0609
55 HARRIS Alfred W ® 376-2043
56 GAISFORD Harold R ®
WHITE R Reed 467-0415
57 BAUER George H ® 379-5147
58 ANDERSON Austin 379-5760
59 BEREZA Stephen ® 467-3430
61 FABRY F V 467-3185
62 JANTZEN Steven L ® 467-1985
68 RICHARDSON Thomas A ® 376-1189
70 PRINOIVILLE William A ® (2) 379-5478
72 SHARPE Janet B ® 379-2094
76 SCHWARZKOPH Donald S 376-5512
78 PETERS E 376-5697
79 MACDONALO Frank J ® 376-4529
80 KENNY John F ® 379-3283
82 GAYLORO Guilford W atty ® (3) 379-6412
92 HARK Jeffrey (4) 379-2050
93 HAUCK Kenneth E ® (3) 467-3147
94 ENGLER Arthur E Jr ® 379-1432
95 MIDOLEMARK Martin ® 376-6181
96 MALO-JUVERA Julio M ®
NALUMEN W S 376-8605
97 SACKS Richard 467-3919
98 BOOOEN Frederick A ® 379-3139
100 REUTLINGER Frederick J ® 379-3681
101 (res) RICHAROSON Harry F OVM ® 467-0705
103 RUTH Sarah ® 379-5343
WRIGHT Bruce 379-5862

MECHANIC (3520)

FROM 275.5 MAIN NW BEYOND ORCHARD TO DEAD END (RIGHT EVEN) ZIP CODE 07041

6 BARACIA L
13 OOWNS Claire 376-1982
OOWNS Edward W 376-1982
15 LATELLA Michelina ® 379-3372
17 MARCH Helen E 467-8057
PAULETTI Oaniel
18 PITTENGER Clarence 376-6492
PITTENGER James A
19 JELINEK T 467-9459
WILLETT Lottie M ® 376-4197
20 VEONTIS Anthony F (2) 379-3113
21 CERRO Nicholas (2)
LIEBERMAN Oavid B 376-8115
24 SALVIA P 467-2937
TOLVE Nunzio ® (2) 376-0319
27 OeIGALOO George J
OLSON T L
28 MARCANTONIO Michelina ® 376-0420
MARSH Oavid J (4) 376-6698
29 BIBBO Joseph 379-6971
BIBBO Pasquale (2) 379-6971
STELLUTO L 379-7359
30 O'ANOREA Angelo 379-1970
32 BISHOP Charles W
33 HOFFMAN Robert 379-3056
HOFFMAN Robert F 379-6158
HOFFMAN William 379-7178
35 BINDER Harry M (2) 467-2962
BRACA Enrico 376-2695
36 OeBERJEOIS Erica
GILLMAN Paul 376-7945
40 MISURIELLO James P ® 379-2319
PEOOTA Arthur J 376-2327
44 REINA Oavid 376-1725
45 PETTIT PETITTI Vito
48 COX E M 379-1217
MAGUIRE J
52 MANN Emmanuel 376-7298
56 ORCHAROS APARTMENTS
BOOENWISER I 379-6275
OeIPOLOITO C 376-8615
GETHARO M K 467-3044
KOMINSKY F P 467-3281
KUCINSKI P 379-5218
MAHENFORT Paul 379-3268
MORRIS C 379-7025
MUCCI J 467-8133
RONOINONE E 467-0675
ROTH K 379-9565
SAYANLAR T 376-2541
STEIN M 379-4618
(#1B) GEILS Alba 376-1141
(#1E) PALUMBO Grace 467-0197
(#1G) OILLINGHAM Ellita 376-4071
(#2A) CLARK Edith 379-2557
(#2D) SCHWARTZ Aaron 379-4018
(#2F) GOSLING J 379-5486
(#2G) WOELFLE Ruth E 379-3341
(#3A) DOW M B 376-0661
(#3E) ZBOYAN Rose 379-5407
(#4B) VANVOORHEES Helen R 376-6335
(#4C) HITTENBERGER Retsuko
(#4O) DeLUCIA Margaret
66 NITTOLO Julius 467-0081
97 GOLOSTEIN C

© Johnson Publishing Company, Inc. 1981

MEEKER PL (3540)
FROM 205 MAIN NW TO 57 WILLOW (RIGHT ODD) ZIP CODE 07041

11 LaVECCHIA Joseph Jr 379-3843
LaVECCHIA Joseph 379-2788
RAJS Marshall Nathan 376-6235
12 O'NEILL Helen N ....
RICCI Gino 379-6026
WROBLEWSKI H 376-6215
13 FAENZA Andrew 376-4727
FAENZA Annette 376-4727
FAENZA Edward 376-1215
FAENZA Ernest R ® 376-1215
FAENZA ERNEST R 376-1215
FAENZA Henry J ® (5) 376-4727
FAENZA HENRY J 376-4724
FAENZA Janice 376-4727
FAENZA Kenneth 376-4727
FAENZA Patrick 376-4727
14 CATULLO Maria 379-4649
PICCIUTO Margaret 379-4796
15 CICHY J 467-2078
PALUMBO C R (2) 376-5765
16 KUNZ F W 467-8836
NAGY A ....
17 SASETTA Elena F 376-6043
18 MARCKETTA Nicholas J ® (2) 376-0706
MARCKETTA Nicholas P ....
MARCKETTA Valerie E ....
PALUMBO Catherine 379-5226
PALUMBO Elvera 379-5226
19 OOWO H 379-7195
WAOE Carol L 379-3090
WADE Edward H ® (2) 379-3090
WAOE L 379-6668
20 FERN Barry 376-0033
FERN Florence ® 376-0033
22 OeBLIS Esther A ® 376-9256
KUKIS A 376-8556
23 BARKHORN Michael 379-1626
SYME Bruce C 379-4918
SYME Campbell O Jr ® 379-4918
SYME Elizabeth ....
SYME John D 379-4918
WALDRON Jane ® 376-7586
24 NITTOLO Anthony ® 376-7284
NITTOLO James F 379-5026
25 HANKO K J 285-0958
LONGO Christopher J 376-6571
LONGO Mary A 376-6571
LONGO Silvio ® 376-6571
SOLIMINE Charles ....
26 MARCANTONIO Anthony ® (3) 376-8825
27 LORENZD B 467-8896
SMDLNIK N 467-8890

MERRYWOOD LN (SHORT HILLS) (3560)
FROM SLOPE DR SW TO DEAD END ZIP CODE 07078

11 TEAGUE Burton W ® 379-3052
17 SHINE William H ® 376-1638
22 CHAMBERLAIN Judith ....
CHAMBERLAIN Rebecca ....
SHIPLEY M Bowman Jr ® 376-7473
25 KINSLER James (2) 376-5237
26 GILMORE Oianne E 379-6255
GILMORE Robert W ® 379-6255
27 STOUTENBURGH William J Jr 376-4804
33 EIZENBERG Nathan 376-3760
39 GREEN Walter P ® 379-6360
42 AMATO James 379-3786
MUSCIANISI Diane P ....
MUSCIANISI James A 379-3786
46 HANOVER Edna ® 376-7747
52 BORNMANN Carl M ® 379-1061
54 DONOVAN R J 379-3369
OONOVAN Raymond ® 379-3063
58 HIRSCH Robert L ....
65 KEPLER Gary A ® 379-6967
KEPLER Patricia 379-6967
KEPLER Robert 379-6967

MIDHURST RD (SHORT HILLS) (3580)
FROM 21 WHITNEY RD W TO 35 HAWTHORN RD (RIGHT ODD) ZIP CODE 07078

1 CONDDN Hester F ® 379-4948
LAUBER A L 379-4948
SMITH Patricia A ....
2 HAGEMANN Edwin C ® (2) 379-4966
5 SUTTER Winston B ® 379-5714
SUTTER WINSTDN B ASSOCIATES 379-2479
6 QUINLAN A 467-2689
7 PICKERING John H ® 376-8198
8 GROENE Walter F ....
9 VENNARD Keith L (3) 376-3574
12 FDLEY Norman K Jr ® (2) 379-6272
13 SIAS Oavid K ® 379-3573
14 COLES C J ® 467-8894
16 CARUSD Robert ® (4) 467-8696
17 GOLDING Cornelius E ® 376-9156
19 DDWERS Arthur J ® 379-1972
DDWERS John A 379-1972
20 MARVEL Nathaniel T ® (2) 379-1284

MIDLAND RD (3600)
FROM 444 MILBRUN AV S TO DEAD END ZIP CODE 07041

70 BRANGACCIO Oavid J ® 379-5478

MILLBURN AV (3620)
FROM MAPLEWOOD LINE NW THROUGH WYOMING SECTION, THEN SW BEYOND FARLEY PL TO SPRINGFIELD LINE ZIP CODE 07041

LDRD & TAYLOR BEAUTY SALON 376-6257
MILLBURN ATHLETIC FIELD 376-3600
NAIL EGO & SALDN MANICURE 376-6920
PHYSICIANS & DENTISTS TELEPHDNE ANSWERING SERVICE DF MILLBURN & SHORT HILLS 379-1800
PHYSICIANS EXCHANGE OF MILLBURN & SHORT HILLS 379-180D
SARA FIVERSDN NEW II 376-8772
SPINELLO CORP 964-7748
(#1st floor) Wolkstein & Co ..467-3030
(#22B) MOORE Lillian A ® ..
(#28) MORAS Frank C ....
28 CARDLLA Dolores 273-1487
29 (#B) YEAGER S 379-5035
73 STICKEL AUTO SALES CDRP 763-3090
74 INSTANT RENT-A-CAR INC ..763-3011
78 CARRIER AUTHORITY FACTDRY SALES 762-28D0
CLINTON APPLIANCES INC ..762-2800
FEDDERS AUTHORIZEO SALES & SERVICE 762-2800
PHILCD AUTHORIZED SERVICE & PARTS DEPT 762-2800
89 CHR BJELLAND & COMPANY INC 761-7600
EISENBERG AARDN & CO CPA 763-1900
NDRDEN MARKETERS INC 761-7600
RDBERT A BALDINI & COMPANY INC 761-7600
STROHMEYER & ARPE INC ..761-7600
(ofc) KOSSON RICHARD A CPA 763-190D
(#101) FIRST INTERREGIDNAL EQUITY CORP 762-0080
(ofc #102) MANHEIM KASSON NOVICK accts 763-1900
(ofc #102) MANHEIM Stewart acct 763-1900
(ofc #102) NOVICK LESLIE 763-1900
91 ZINS JEROME H DR 763-4447
92 RAPP-WILSDN REALTY HOUSE 763-1300
94 EBER Herbert 763-1388
(ofc) PALMIERI GERALD J 763-6848
(res) APIRIAN Howard OPM ..763-9292
95 BRASSIL CHARLES ....
96 ASHWDRTH James 763-6315
BEBERMAN M 763-4201
97 ZINS EUGENE I DR 763-4111
100 **ITEM OF MILLBURN & SHORT HILLS THE 376-1200**
MILLBURN ITEM THE 376-1200
101 (ofc) FRIEDMAN A D DR 763-1110
(ofc) RDGOFF ELLIOT DDS 763-3373
(res) ROGOFF Elliot DOS ....
104 No Information
107 GROSSMAN M 379-3619
(res) SEIDMAN Joshua I MD 379-5073
116 ALLIEO MEDICAL CENTER ..376-3951
CDNSULTANTS IN CARDIOLOGY 467-1544
FRISCH H H & ASSOCIATES 376-0880
MILLBURN MEDICAL ARTS CENTER 376-3951
TOBIE W 376-2376
WEINGER SANFORO OPM 376-3756
(ofc) OelSORDI M N DR 376-1377
(ofc) KINDZIERSKI JOHN A MO 376-8668
(ofc) STERN EDWARD B OOS 379-2525
(ofc) WEIDERHDRN LOUIS 379-2233
(ofc) WERRES ROLAND DR ..467-1544
(#104) GELLER IRWIN H DDS 379-5012
(ofc #106) WORTZEL MARTIN H DR 376-8500
(ofc #108) ROTHFELD DONALD DR 467-1544
(#109) MILFORD WILLIAM ODS 376-8333
(#110) MENDELSON STANLEY 376-3417
(#111) MILLER HERBERT DDS 467-2244
(ofc #111) WIEDERHDRH LDUIS M DDS 379-2233
(#112) EISENSTDDT LESTER W DR 467-1234
(ofc #113) STERNS Edward B DDS 379-2525
(ofc #114) HANAUER LONNIE DR 763-3722
(ofc #200) FRIEDMAN MARTIN DR 376-7848
(ofc #202) POST ISAAC J DDS 376-6611
(ofc #203) ROSS IRA F DDS 379-6400
(ofc #205) SHDSHKER MILTDN MD 376-8670
(ofc #207) QUARTELL ANTHDNY C DR 376-8668
(ofc #207) SCHWARTZ HAROLD MD 376-8668
(ofc #208) YABLONSKY CHARLES P DR 376-3178
(#209) APIRIAN HDWARD S DPM 376-3756
(ofc #210) WINFIELD I WARREN DR 379-2772
(#211) BECKER SYLVIA F MD 376-7822
(#211) BEECHWOOD CIGAR CD 522-9673
(ofc #211) BECKER MARVIN C DR 376-7822
(ofc #213) GRAY WARREN DR 376-6266
(ofc #214) PERKOFF MDRTDN W DR 379-5859
(#215) EISENBERG M DDS ..376-1888
120 FRANK HUGO ASSDCIATES INC 467-3403
GOLDBERG Shelley 376-6562
MEDICAL DNCOLOGY ASSOCIATES PA 379-3678
MILLBURN MEDICAL ASSOCIATES PA 467-9594
ODES JOAN A ACSW 376-6567
PERON DIDIER L DR 467-0115
PULMONARY MEDICAL ASSOCIATES 467-3334
SCALMAT Beth S 376-6562
SCHATMAN BENJAMIN H MD 467-2277
TRIPLE P HDLDING 376-2556
(ofc) CHOPIN RICHARD M MD 467-1810
(ofc) CDMANDD EDWARD N DR #205....762-1122
(ofc) DeFUSCO KENNETH T MO 994-4848
(ofc) LEEDS HARDLD C DR ..467-1212
(ofc) SCHOEN SHELDON S MD 379-6373
(ofc) WATSON DAVID R DDS 379-1440
(#1M) BENNETT J HAROLD DR 467-3666
(ofc #2) FATEH MANCOCHER DR 467-9594
(ofc #2) ROSHAN SARAH DR 467-9594
(ofc #3) BOODISH WESLEY DR 763-5424
(ofc #3) SCHWARTZ JACK J MD 763-5424
(#5M) ALTENHAUS C B 762-6421
(#6M) RESNICK MILTON E 467-1080
(ofc #101) YEAGER HARVEY P DR 376-9300
(ofc #102) DeFUSCD KENNETH T DR 467-1610
(#103) MORRISON RDBERT W DR 467-1212
(ofc #105) KATZ JEFFREY I DR 379-6373
(ofc #105) WEISBRDD JOSHUA DR 379-6373
(ofc #201) GDROON FREDERICK J OR 467-1050
(ofc #201) TILLIS Alan C Or 467-1050
(ofc #203) BRESCIA FRANK J DR 379-3678
(ofc #203) HANAGAN JOHN R DR 379-3678
(ofc #203) WINN RODGER J DR 379-3678
(#204) BRENNER ARTHUR S DR 376-9160
(res #205) MANOWITZ Nelson ® 761-4044
(ofc #206) LAWRENCE DAVID C DR 467-2277
123 KIMCHE Irwin MO ® (2) 376-1244
KIMCHE IRWIN DR 376-1244
132 BERNIE'S EXXDN 376-9834
136 GREICD BROTHERS INC 376-6928
139 ARCO SERVICE STATION 376-9772
DRIVER'S ARCO SERVICE 376-9772
147 (ofc) GLAUBERG AARON OR 467-1700
151 SZPARA Edward J ® ....
155 KAHN Oouglas L 376-5043
KAHN Harvey ® (2) 376-5043
KAHN HARVEY STUDID 467-0223
157 HULL P A 376-0478
159 LINDEN William PhD 379-2430
MAYER Martin Dr 467-8140
TUXEDO BOND & SECURITIES CO 379-7393
(ofc) ALPERT JOSEPH DR 379-5888
(ofc) GORDON & KANENGISER ESQUIRES 376-3763
(ofc) GORDON JOSEPH 376-3763
(ofc) KANENGISER GEROLD 376-3763
(ofc) PARSDNNET EUGENE V DR 379-5888
(ofc) PARSDNNET VICTDR DR 379-5888
(ofc) SCHER ELLIDT atty 467-9750
(res) LONGD Edward 467-9750
(#1st floor) BENENSDN & SCHER 467-9750
(#1st floor) BENENSDN JAY R 467-9750
(1st fl) BRENNER BRUCE J DR 379-5888
160 CDNGREGATION B'NAI ISREAL 379-3811
GRUENEWALO HEDWIG NURSERY SCHOOL 379-3811
161 JEWISH COUNSELING & SERVICE AGENCY 467-3300
167 PALUMBD Daniel 467-3186
PALUMBO Frank ® 467-3186
TSO C 467-3076
171 GEORGE & SDNS BEAUTY SALON 379-2113
175 FELEISTER J ....
STUDIO FOUR 376-5096
WENDY OF ENGLAND 376-5096
(#A) MILLER RITA W 376-5096
176 MILLBURN COURT APTS 376-0442
FEIGER H 467-9339
GLASGALL Donald ® 376-1726
GOLDBERG Alta 467-9579
LAVITOLA L 467-8607
RICCI Michael 376-0017
TIPLITZ Samuel 379-2985
WILSON William ....
YDUMAZZD S 467-1868
(#1) HODES Molly L 762-1924
(#2) GIBSDN Elizabeth W 376-2159
(#7) SOLOMON Ida 376-9545
(#8) PRESSMAN Adolph 379-1297
(#8) PRESSMAN Esther ....
(#9) GREENBERG Robert ....
(#10) GRABDSKY Bert 376-8609
(#11) SHULMAN Abraham ..376-3117
(#12A) KULL Virginia ....
(#14) HELLER David ....
(#15) DENZER Ralph H 467-2807
(#16) TUCKER Alfred (2) 376-8510
(#18) KIRSCH David M atty 379-1644
(#20) PEFFER Bertha 376-9385
(#22) GDLDBERG Benjamin J 376-8519
(#24) BERNSTEIN Nellie 376-5459
(#26) KORN Joel 467-3176
(#28) MILLS Dorothy E 379-3607
(#30) HARRIS Daniel 376-1140
(#31) MATARAZZO John ....
(#33) FINNEGAN Joseph (2) 379-6379
(#34) HOFF Nelson W 379-3186
(#35) MDRGENSTERN Minna Hyman 379-2875
(#36) TIPLITZ Gary 376-5413
(#37) SCDTT Catherine C 376-1471
(#37) SCOTT Elizabeth M ....
177 PEDECINE Mary G ....
ZIZZARS BEAUTY SALDN 467-D446
181 BADENHAUSEN CARL W 379-1590
DERELLA-FERRARA ASSDCIATES 376-7910
FREEDMAN HARRY W CD 376-6900
GUARDIAN LIFE INSURANCE CO 376-7910
LAPIOUS REUBEN CD 376-6900
PRDGRESSIVE FINANCIAL PLANNERS 376-7910
QUICKBDRNER TEAM INC ....
STETTNER L B & CO 376-7910
(ofc) EKINGS EVERETT C atty 376-7910
183 LEVY JULIUS CO 376-6900
190 MONTEREY VILLAGE ....
CHANOLER ENGINEERING CDRP 376-1336
DIETZ O H (2) 467-0874
ESPDSITO C B 379-9269
GEARON Gary 379-1299
GEARON Jacqueline 379-1299
GEARON Kathleen 379-1299
GDLDEN Fred 376-0154
KARLIN Frances G 467-8538
KENNEDY M E 376-3249
McGRATH M 467-3653
SAMKDFF N 376-8379
STOCKHDLM J 379-1299
TSEVTLIN V 376-2919
WICK C 376-6330
(#1A) SCHDMER Veronica 376-5391
(#1C) DEUTSCHMAN R 467-3379
(#1E) FEINSTEIN Bernard (2) 379-3679
(#1F) TABATCHNICK Justin
(#1G) LACKER Doris ....
(#1I) SERVIN Hilbert 376-9274
(#1J) ROSENFELD I 467-0106
(#1K) GOLOSTEIN Elan ....
(#2D) RAAS Lucille M 379-7324
(#2F) KOLODIN George E 376-1223
(#2G) BAUMAN David 376-3009
(#2I) LERNER Louis L 467-1938
(#2J) SPEAR Frances 467-0158
(res #C2) JACKLEN Abe #2 376-6480
(#3A) SKDNBERG Edna M 376-6325
(#3A) SKONBERG Mae ....
(#3C) DLLENDORF Betty 379-9042
(#3D) McCLEMENT Ruth A ..379-5872
(#3J) HANDLER Lyola ....
(#3J) SHAPIRD Gertrude 467-0528
(#4B) SCHULMAN Clara H ..376-8073
(#4C) GARDNER Dora 467-9798
(#4H) KAUFMAN Mortimer ® (2) 379-3504
(#5D) MORGAN Robert 376-5132
203 LDRD AND TAYLOR 376-4400
206 EICHLER Emanuel ® 376-8583
CDPPDLA FRANK R DDS 379-6868
OOLINS Anna 467-8642
FDX J G 376-7532
HAAS Fay 376-9306

© Johnson Publishing Company, Inc. 1981

MILLBURN AV (3620) (Cont.)

HINCK F 467-1562
LANING G 376-3755
MARTIN P ....
MENOELSON I 467-2415
PDSNOCK Eleanor R 467-8493
SCHEININGER J 376-5171
SCHOENBAUM A 376-6391
SCHOLDER Philip M 376-3489
STEIN Irving B 376-8657
STERN T 376-6863
VICTORINE Sarah 376-2430
WANNER Frederick M (2) 379-2139
(ofc) SILVER BENNETT DR ..376-1020
(#7A) LEWITT Gussie 376-6792
215 BACMEISTER O Clifford ....
BACMEISTER Sophie A ....
217 CHRISTOPHER'S RESTAURANT 376-9804
CDBBLESTDNE CHEESE ....
218 STRAUSS R F 376-6958
(#10C) MOLLACH Mary C 467-8382
(#11A) VANDENBURG Meta 376-0622
(#11B) GEOGHEGAN Charles P (2) 379-4485
(#11C) LAPHAM Marweena M 376-2808
(#12B) CAVICO John O 376-1897
(#12C) SMITH Louise 376-1062
219 TOPF DRUGS 376-1062
220 (#20B) CUTLER Muriel A 376-1031
(#20B) CUTLER Rudy R 376-1031
(#21A) BATEMAN H ....
(#21B) WITTMER Etta B 379-7473
(#21C) ROGERS Helen ....
(#22A) GECZ Catherine 376-4375
(#22E) LEMOINE Harry J 379-4315
221 AFFILIATED INTERIOR DESIGNERS 376-2883
RITA ROBERTS INTERIORS ..376-2883
222 THORNTON M R 376-3136
(#31B) BAUER Emel B 379-6279
223 (#B) CHEZ MDDE DRESS SHDPPE 376-9861
(#C) NEW WYOMING CLEANERS 376-9839
224 McMANUS M 376-6609
ROCH Hugo E 379-4625
(#40B) SIMMONOS John n ..376-6054
(#41A) OEUBEL Marie C 376-1628
(#41C) BLAICHER Emma F ..376-8694
(#42A) HELFRICH Josephine E 379-5144
(#42B) ADAMS Dorothy 376-8997
(#42C) PLATTS Ida J ....
225 GUTKIN MILLER SHAPIRD BERSON 467-8000
AMSTER & LEVIN 467-0123
AMSTER RICHARD L 467-0123
BERSON MARC E 467-8000
CARTINE MAURY 467-9800
COMMDN THE ....
CRANSTDN CORP 379-1300
DONDHUE Barry J 467-3500
ELEGANZA 376-2129
GOLOMAN Hannah G 467-3900
HANCOCK JDHN MUTUAL LIFE 467-3788
KATZ STEVEN W 467-8000
KLEINBURG MARONEY MASTERSON & SCHACHTER 467-3900
LEHMAN MYRON S 467-2700
MASTERSON & SCHACHTER 467-3900
MESKIN KENNETH atty 467-8000
MILLER JEROME R 467-8000
MOLNAR Robert S 467-3900
MDRONEY MARTIN D atty 467-3900
R M EVAN COMPANY 467-8187
ROTHSTEIN HARRIS 467-9800
ROTHSTEIN KASS ROTHSTEIN & NADEL 467-9800
ROTHSTEIN MARVIN 467-9800
SALVAGGIO DAVIO F 467-8000
SCHACHTER SHELDON 467-3900
SCHLENGER ROBERT D CO ..379-1300
SELESNER LEDNARD H 467-8000
SIOOLI Joseph A 376-6674
SLAOLIN BARRY S 467-9800
TELL ROBERT H 467-0808
(ofc) FOOSANER SAMUEL J atty 467-8000
(ofc) GLASSMAN MAX 467-2700
(ofc) GOLOSTEIN JAMES & PARTNERS ARCHITECTS 467-8840
(ofc) GUTKIN SYDNEY A 467-8000
(ofc) KASS IRVING CPA 467-9800
(ofc) NAOEL HERMAN ....
(ofc) SHAPIRO FLOYO S 467-8000
(ofc) TUNSTEAD RICHARD H atty 467-3500
(ofc) WARM ELLIOT L 467-8000
(ofc) WASSERMAN ROBERT B 467-2700
(orc) MASTERSON JAMES E 467-3900
(#upper level) LEHMAN & WASSERMAN 467-2700
(#upperlevel) HANCOCK JOHN MUTUAL LIFE INSURANCE CO 467-3700
226 FARMER James H (2) 467-3357
STELLER Brian 376-9196
(#50C) NEUHAUSER L ....
(#51C) MACMAHON Edna M
(ofc #51) CORWIN LEONARD J DR 376-4484
(#52A) SCHLUMPF Ellen David Jay 376-2076
(#52B) CRANSE Mae L 379-5038
(#52C) ZANE Estelle A 376-2692
229 DEAN WITTER REYNOLOS INC 467-2500
231 DRIENTALIA INC 376-2506
233 BRAUNSTEIN SOL 763-5440
235 LANE BRYANT ® 376-6116
237 MR JAY INC 376-1234
239 PANACHE BY MARTIN SHOPIRD 379-9545
240 (#A) RAND B ....
(#B) BERLIN M 467-3312
(#D) CASTAGNA D Mrs 376-7218
(#E) PYTELL Stanley J 376-3029
241 JEFFERSON TERMINAL CORP 467-3331
NURKIN JOSEPHINE REAL ESTATE 467-3311
SCHECHNER ARTHUR INSURANCE 467-8200
SCHECHNER CORP 467-8200
SMYTH WINTERS & SUBWAY PROOUCTS 467-1166
SUBWAY HAIRCUTTERS 467-0477
SUBWAY THE 467-0477
(ofc) HERRIGEL FREO JR 379-5850
(ofc) HERRIGEL ROGER K 379-5850
(ofc) MANAHAN VINCENT O III atty 379-5850
(#2nd floor) BOLAN JOHN J 379-5850
242 ASCHERL Peter 376-0509
LISETTE Patrice 376-0509
(#A) JUGANNE M M 467-0798
(#C) KOBITZ Edward 376-5570
(#D) KNIGHT Pearl ....
(#E) GOLDBERG L Mrs ....
(res #B) SILVER Richard atty
243 SATSKY & CO 467-3611
244 MILLINGER E 467-2057
REYNOLOS S D 376-3228
(#C) McHUGH C R 467-1485
(#D) LOWI Milton 376-9175
246 GLICKMAN Rudolph A (3) 376-4901
PAPER H 376-2906
(#B) MINDER Joseph 376-5599
(#C) FLOYD Rosa 376-8819
(#O) QUIGLEY Thomas J 376-5387
(#F) SILVERS H 467-3109
248 CORWIN George Mrs 376-2241
(#A) DORFLAVER Oavid ....
(#C) ROSALSKY Robert ....
(#D) FITZGERALO Louise 467-1027
250 (ofc) ELMAN DAVID W OR 376-1772
251 CHECKWRITER & CHECKSIGNER SALES & SERVICE 467-2440
EXPRESSIONS BY BETH POKRAS 467-9757
LEATHER SHOP INC THE 376-0700
NATURAL MOTION SALON ..
253 MORRIS'-MILLBURN INC 379-7333
MURIELS DLOEES 379-1911
PARTY SHOP THE 379-1911
258 ARONS Henry T Or ® 376-4423
ARONS HENRY T DR 376-4423
ARONS Patti 376-8679
260 D'BRIEN James M ® 376-1770
O'BRIEN JAMES M 376-1770
262 PIZZI Joseph L ....
265 LEATHER SHOP OF S MARSH & SONS 376-1414
MARSH S & SONS 376-7100
266 KOHN A L 467-1849
269 OESSERT SHOPPE 376-4393
SUBURBAN BAKE SHOP 376-4393
SUBURBAN DESSERT SHOPPE 376-4393
271 No Information
274 (ofc) WEG MILTON H ODS 379-2730
275 OESIGNS FOR WALLS 467-8373
ELLIE'S BAGS 376-0055
FOOTNOTES SHOES 379-2085
276 FERNANOEZ Edward J 467-8519
279 JALM & CO 379-6224
JALM BEAUTY SALON 379-7779
ORLANE INSTITUTE DE BEAULE' JALM 379-7779
280 (ofc) POLLACK HAROLO A ODS 467-0720
281 POWELL'S SHELL SERVICE ..376-5432
SHELL SERVICE CENTER 376-5432
(#12A) THAMM Conrad E ....
284 HALPERT OBERST & CO 379-6000
288 MI LAOY'S 376-9700
290 ALLERTDN MFG CORP 376-8650
291 OKEETEE APARTMENTS ....
CARTWRIGHT Philip J (2) 467-8387
GASSNER William (2) 467-0275
MUSTO A 376-0315
SPELLMAN M 379-4883
(#1) UELLNER William A 379-2824
(#2) GEEHR Edna M 379-5416
(#5) PIERCE Herbert S 376-5670
(res #6) BOESSMANN Alfred C DVM 467-3748
(#8) HARKE Elsie 376-5367
(#11) REOCH Hazel S 376-0498
(#12) ROBERTS Theresa W ..379-3924
295 APPLEGATE H R 376-6030
DIENDORFER A 376-4298
RUGYS George ....
(#1) BREWNIG Viola E 379-2348
(#2) STOLTE Edmund J 467-0442
(#3) OUNNE James E 376-2046
(#4) LENOX Wilma 376-5587
(#6) GREENBERG Rose 376-3959
(#7) KOSTBAR Arbot 379-3532
(#9) QUINN A J 467-0137
(#11) OONAHUE Margaret E 376-1859
(12) HATCH Judith J 376-3729
(#14) DUNN Mary 467-8685
(#16) SORIN Rose 376-2923
(#16) SORIN Stephen O 376-2923
(#18) KERN Mary K 379-4681
(#19) BERGEN Kathleen B 376-9317
296 LONERGAN Maria L ® 379-4647
299 JACK-B-QUICK QUALITY PRINTING 379-1515
300 MILLBURN POST OFFICE BLOG ....
OKSENHORN JULIUS 379-1595
USPS-MILLBURN 376-0123
301 NAUTILUS TRAINING CENTER 379-4230
V & V FITNESS CENTER INC 379-4230
302 MARIE BENNO HAIR & SKIN CARE 379-9831
303 SHELOON IRA STUDIO & CAMERA CENTRE 376-8144
(#2nd floor) AMERICAN JEWISH COMMITTEE 379-7844
304 MILLBURN ART GALLERY 376-1581
305 KOCH C L 376-5833
SANOWICH BARN THE 376-0032
306 GAMBERT BROTHERS INC 376-1400
LAOY Gambert 376-1400
ROBINSON M 379-1260
(#A) ANTONIO'S CUSTOM TAILORING 376-9588
307 L & L ALTERATION CENTER 376-3515
WONG Robert ® ....
308 CENTURY 21 379-1661
KORO CORSET SHOP 379-1790
PHONE-A-HOME OF MILLBURN SHORT HILLS 379-2424
SUBURBAN CARPETS 376-3806
TANNE BEA REAL ESTATE ..379-1661
309 DIAMONO GALLERY 376-3076
FRANTS Valery (3) 379-6997
311 SCHAFFER R G REALTY INC 379-5200
313 CLOTHES HORSE THE 376-2288
(#A) NEWARK BLINO & ORAPERY INC 761-7373
(#B) HELEN ELLIOTT CANOY SHOP 376-4127
315 OIET GOURMET SHOP THE ..467-1420
GOULD Ruth 379-3505
MILLBURN FUR SHOP 467-8064
SNEAKER FACTORY THE 376-6094
316 Vacant
317 ROBERTS O'OR HAIR FASHIONS 376-8242
318 MR E CLOTHIER 376-3000
319 SUBURBAN SHOP THE 376-1520
LAST RESORT THE 379-3231
321 BAGEL CHATEAU 376-9691
CENTRAL PHARMACY OF MILLBURN 376-3770
ETEX CO INC 379-9420
KERNER BORNSTEIN MUSIC STUOIOS 467-3060
LERNARO BORNSTORN ASSOCIATES 763-5249
LOCKE REALTY 376-4818
MAGIC EXTERMINATING CO 376-0589
MEDICAL MANAGEMENT 376-4880
REALTY INVESTMENT CORP 379-4851
STERLING INSURANCE AGENCY 379-4851
(#C) HABER BLANCHE 379-2111
(#6) NATIONAL COUNCIL OF JEWISH WOMEN ESSEX COUNTY SECTION 376-2864
(#9) COLUMBUS MCKINNON CORP 376-9770
(#12) MORRIS FINANCE CO 376-0098
(#4&5) STONE H & CO LTO 379-7535
323 RECORO MILL THE 379-2870
VARIETY FAIR 467-2996
324 ANTHOS COIFFURES MAGNIFIQUES INC 379-9300
MIX'D COMPANY HAIRCUTTERS 379-9300
TIGER HARVEY J JR 376-0469
(#A) LYON H M 376-1106
327½PTK ORIENTAL RUG CENTER INC 376-0730
328 JACOBS NORBERT DELICATESSEN 379-5800
MILLBURN OELICATESSEN ..379-5800
BAIRO JOHN A 376-0132
329 GOLOBERG S (2) 379-3441
GRAPHIC IMAGE 467-8811
THE GRAPHIC GALLERY 467-0770
330 HARDWARE 376-0302
LONERGAN'S HAROWARE ....
331 FUTTER J L 467-9623
JOST Christine 379-7046
333 FUTTER BROTHERS INC 376-0781
MILLBURN-SHORT HILLS CHAMBER OF COMMERCE 379-1198
335 Vacant
339 UNIFORM SHOW CASE THE 379-3172
340 JUST MEN - MARTIN EASTMAN 379-5942
341 E J'S RESTAURANT 376-2020
EJ'S 376-2020
342 EASTMAN MARTIN LTO 379-5942
343 HAIR LINE 376-4272
SARA ORIENTAL RUGS 376-0010
(#E) BERGMAN Carl G 467-8139
345 FLORSTEIN FASHION INC 376-2468
LEVINE'S SIZE SHOP 376-2468
MILLBURN COMERA SHOP ..376-0526
(#H) MAHER William M 376-2392
(#J) ALLISON Beatrice A 376-1019
346 SCHULTZ FURRIERS 376-1285
347 JONATHAN'S FOR HAIR 376-9708
(#H) ANOERSON Herbert E ..379-6824
(#L) SMIGELSKI Thonas ....
(#M) JONATHAN H 376-3555
(#N) MIELE Paul 467-2290
348 CONSOLIOATED PHOTOGRAPHIC IMPORTS ..467-3920
GROOMING ROOM THE 467-3450
KAPLOW & CO INSURANCE 467-8711
KNITTING Center 379-2060
MILLBURN KNITTING CENTER 379-2060
SRIQUI Winston 379-6493
349 CENTRE BARBER SHOP 379-2083
SILVIO'S HAIR CUTTERS 379-2083
350 KHADEMI MANSOUR M OR ..376-6197
MILLBURN THEATRE 376-0800
(#5) SHORT HILLS PERSONNEL AGENCY 467-1612
(#6) PARISH M J & CO 376-3534
351 RAOEENS HOME OECORATORS 376-7480
353 HOUSE OF BERNARO 376-8088
KITA John 376-2458
KITA Mary ® 376-2458
LaSTRAOA 467-3420
355 BLATT Wilhelmina 376-3396
HERMAN Adolf 379-1719
356 FICKLE FOLLICLE THE 379-9480
KOLL'S LUNCHEONETTE 379-9881
RENGA CLARA L REALTORS 379-7771
TALL FASHIONS 467-0607
(#4) BLUMENFELO SAMUEL G 467-1818
(ofc #4) BLUMENFELD & CO 467-1818
(ofc #4) BLUMENFELO LOUIS L 467-1818
(#5) ALLAOOIN EMPLOYMENT AGENCY INC 467-3535
(#6) PENGUIN STAMP CO ..376-5920
(#7) OGINTZ MILTON L INC 379-4214
(ofc #8) MARRA ALLEN C ..376-6780
(ofc #21) SMITH DENNIS J atty 467-2020
357 ALBIEZ William J 376-1620
AMBROSE J ....
DOWD M 379-9048
GOROON Harry 376-5144
HIGGINS Ruth J 376-2758
KRITSKY J 376-0743
LINOA'S 379-2188
McCAULEY Elizabeth M 376-3253
PERLMUTTER Howard 376-0256
ROMEO O J 376-2524
SARLI Mary ....
SEUGLING Paul 379-4155
SPEER D 376-2655
STUART TRAVEL 467-1110
TRAVEL EASY 467-1110
WALLACE Ethel M 376-0338
WASSERMAN S H 376-4145
WHITE B 376-9035
(ofc) KOVACO ANOREW OO ..379-4155
(#9) FAXON Will V Jr 376-4993
358 INSIOE-OUT INC 379-9323
LENNARO'S ANTIQUE JEWELERS THE 376-7274
LENNARD'S THE 376-7274
MANNINGS II 467-1583
MILLBURN MUSIC CENTER INC 376-5112
ROMEO 467-3240
SINO IMPORTS INC 379-1130
SRIQUI O PHOTOGRAPHY STUDIO 376-4280
359 OAREN JEWELRY 379-1155
374 CHARLES SCHWAB COMPANY INC 379-7640
CONN ORGAN AGENCY 376-6777
CONSOLIOATEO CABLE SYSTEMS INC 376-3820
FEOERAL LIFE INSURANCE 467-1000
GRIFFITH GEORGE P INC 376-6777
JACQUIE'S PLACE NAIL CARE 376-3355
KENNETH J MAYERS 467-0220
KROUPA REYNOLDS 379-5020
LAKEVIEW AGENCY INC 379-7100
LIFE UNOERWRITERS AGENCY INC 467-1000
MIO-STATES MORTGAGE CORP 379-6600
MINI-PAK INC 467-0020
PLAZA SUITE 376-2202
PROFESSIONAL PROPERTY COVERAGE AGENCY INC 467-1900
SCHOOL HOUSE PLAZA ....
STEINWAY PIANO AGENCY ..376-6777
TECHNICAL SUPPORT SERVICES 376-9000
TRANS CONTINENTAL SURPLUS LTO INC 379-6580
(ofc) CHERNIN SAMUEL 467-1900
(ofc) NIMMA DAVID A JR ....
(#100W) McLAUGHLIN & NIMMO 467-0220
(#100W) McLAUGHLIN JOHN J 467-0220
(#200E) LENDMAN ASSOCIATES 379-7612
(ofc #300E) WHITE GEORGES & CO INC 379-7100
(#401E) SCIENCE MANAGEMENT CORP 376-9000
(#402E) KEMPER JAMES S & COMPANY 376-8850
375 MILLBURN RECREATION OEPT HDQTRS 376-1218

© Johnson Publishing Company, Inc. 1981

MILLBURN AV (3620) (Cont.)

MILLBURN TWP 376-2030
377 (#401E) ORGANIZATION DEVELOPMENT SYSTEMS CO ....
378 OOG FOOD CENTER ....
HARRISON Michael O ....
LaMOTTA F 376-7709
MILLBURN FEED CO INC 376-0822
POOOLE SHOP 376-0823
380 GIFTEO HAND THE 376-1332
382 TOYOTA AGENCY 376-6960
386 WESTERN ELECTRIC 379-7940
387 KENNY'S KLOGS 376-1060
KLEPESCH MURRAY R 467-2300
MURIEL'S OLOEE'S ....
WRAY I 376-5365
389 MILLBURN SHORT HILLS COMMUNITY FUNO 467-1170
O'NEIL John R 379-7420
REO CROSS 379-4198
391 BINOER LIFSON & BORRUS ..376-6100
FRIELANO SEYMOUR 376-6100
LIFSON EOWARO A 376-6100
393 KUBICK & KUBICK 467-1690
KUBICK John Jr ® ....
395 Vacant
396 GRAYOON AI 467-1400
397 FIRST NATIONAL STATE BANK OF NEW JERSEY 565-3200
400 O'MARA Theresa A ® ....
402 POLLACK Oouglas ....
404 MONAHAN Thomas M ® 467-2918
408 THOMAS William J ® (4) 376-2535
412 McGARVEY John (4) 379-3757
416 CHIARAMONTE Mary ....
HAROER J Margaret 376-0156
418 BOYAR S 467-1644
OUTHIE O 379-5691
FOTI F 379-5691
420 CULVER Thomas R 376-9533
422 STOREY Gail L 376-6586
STOREY John T ® 376-6586
424 KOLL B ® 376-7677
425 PEOECINE Norma L ....
PEOICINI Carmine A Jr 376-1559
426 OALTON John J ® 376-2103
OALTON Michael S 376-2103
428 AURNHAMMER Oouglas R ® 376-7781
430 HOVANEC Barbara J 376-4564
HOVANEC Charles R ® 376-4564
432 BATE James W 379-3849
434 MILLBURN TWP BO OF EOUC BUS OFC 376-3600
MILLBURN TWP BO OF EOUC AOMV ASST 376-3600
MILLBURN TWP SCH PSYCHOLOGIST 376-3600
MILLBURN TWP SUPT OF SCHS 376-3600
437 Vacant
438 SAMMARTINO Joseph A ® 379-2352
440 EAKLEY Thomas J ....
442 PEOICINI Carl A ® 376-6296
446 ZOUNIEWICZ Eugene S ® 379-3491
450 THERMENOS Michael 467-2196
TSOUKALAS James 376-0685
451 OIXON Alethea ® 379-7054
462 MILLBURN HIGH SCHOOL 376-3600
MILLBURN YOUTH EMPLOYMENT SERVICE 379-7474
YOUTH EMPLOYMENT SERVICE 379-7474
463 SHORT HILLS GAROENS 376-1806
DiMARCO Anthony (2) 379-5939
OECKER R 376-1927
LAW Steven 376-9649
(ofc) MOGLIA JOHN MO 376-6851
(#2A) GRIFFIN A Mrs 467-8977
(#3B) COSTELLO Florence M 379-2358
(#4B) HICKEY Cathine 376-5749
(#5A) CYR Patrica K 467-3479
(#43) KERR Florence T ....
465 SANBORN Scheila 379-3711
SNIFFEN Oavid 376-7046
(#3B) OYER F 379-6268
469 KOENIGER M K 379-4873
LANZET Phillip 379-3349
McCOY J M 379-5471
YAL T 379-1627
(#1A) OANTE Isabel ....
(#1B) KELLEY Marjoriett (2) 376-4573
(#2A) CUNNINGHAM A Mrs 467-3095
(#2B) LARY Blanche 376-2818
500 CHANTICLER 762-4656
CHANTICLER 376-2222
COUNTRY CLUB SERVICE 376-4352
504 BRENNER FLORIST INC 376-3166
505 FANTASY 467-0910
MASUR JEWELRY 376-5400
NAILS EXCLUSIVELY 376-6920
ROSE OECORATORS 376-7400
506 BOUTIQUE ORIGINAL THE 376-3220
(#A) SETTINGS OF SHORT HILLS 379-5592
507 PAUL SETAREH ORIENTALS 467-1820
SETAREH PAUL 467-1820
SHORT HILLS BEAUTY SALON 376-1488
508 HAIRCUTTERS THE LTO 376-8472
LAPIOES & PETH REALTY COMPANY INC 467-8050
THIRO PERSON CONSULTANTS 376-3056
509 OAVIO GARY LTO 467-9240
GARY OAVIO LTO 467-9240
IVY CLEANERS 376-2084
510 SHORT HILLS ARMS APARTMENTS ....
OONNELLAN M J 467-8640
DUKIET H 376-9087
GOSCINSKI Joe 467-2960
KELLY Virginia 379-6954
MERRITT L J 376-8427
MURPHY James E 467-0384
NICOLAI Oonald 376-7989
ROSE M 376-7764
(#101) PARKER E A ....
(#102) MOORE Claude R 376-5787
(#103) PASCUAL J N 376-0934
(#104) MOESSNER Marianne
(#106) MERRITT Luella G 376-8495
(#108) LEVY SAmuel ....
(#202) LUCKEMEIR Wesley E 467-0907
(#203) KRAUSSE Yolanda S 379-6148
(#204) DOTY Oonald E ....
(#205) MACWHINNEY Dorothy 376-4027
(#206) PRINCIPAL K 376-6350
(#208) MARTIN W 467-1957
(#210) GENTILE M 467-9491
(#302) BOLT Oonald E ....
(#303) ROSENTHAL Edward
510 (#306) JONES Howard W 376-2264
511 N-1-A EXCESS LINES INC 376-9540
512 EUROASIAN ARTS LTO ....
GROSMAN & GROSMAN 467-9520
SHERMAN'S OECORATORS ..376-8020
515 SHORT HILLS OELICATESSEN 467-2560
515 VILLAGE WINE & LIQUOR 376-5310
516 BLAUSTEINS M 379-1080
517 MARIO'S TAILOR SHOP 467-3880
SCHWARTZ JACK INC 376-4222
519 ARTISTS HAIR FASHIONS 376-7580
GLENWOOO SWEET SHOPPE 376-9801
THE WHOLE TOMATO 376-7580
(ofc) GOLOBERGER HOWARO K OR 467-0885
521 MARSHA OPTICAL CORP 376-8080
(ofc) GANNY B T OO 376-8080
525 OOE'S SPORTSWEAR 376-3920
PALMER ISABEL 379-2318
SHULMAN RITA INKWELL INVITATIONS 376-0005
STEIN & McGUIRE 467-3460
STEIN ALFREO A III atty 467-3460
(ofc) McGUIRE JOHN L JR 467-3460
527 FLORENCE M HARRIS REAL ESTATE 467-3222
529 OON'S FASHIONS 379-7933
531 MOOEL UPHOLSTERY CO 376-0684
533 EAST ORANGE CLEANERS 379-3807
535 TRAVEL HEAOQUARTERS INC 379-4343
537 LICHT FLOOR COVERING 376-6293
539 GENE HAIR STYLIST 376-9795
545 FIRST LAOY BOOTERY 467-8444
IRMA'S BAG 379-6866
KULICKE 379-5577
PETAN ART 379-5577
SOMETHIN' FISHY 379-3630
549 EYES FOR THE NEEOY INC ..376-4703
NEW EYES FOR THE NEEOY INC 376-4903
551 BALL CHARLES J OR 379-2544
GANEK MOOEL UPHOLSTERING CO 376-0684
(ofc) GONOA GERALD OR 379-2544
(ofc) KENNEOY JOHN E OR ..379-2544
553 (ofc) PANZARINE SAVERIO J OR 376-7990
555 BERKELEY FEOERAL SAVINGS & LOAN ASSON ..467-2800
565 CERZA OANTE ASIO 376-6622
569 MONTEREY CLEANERS TAILORS & FURRIERS 376-0411
575 KAR KARE INC 376-3453
589 TRI-LINE ESSO 379-9737

MILTON (WYOMING) (3640)

FROM MAPLEWOOD LINE SE TO 5.5 NORWOOD TERR (RIGHT ODD) ZIP CODE 07041

14 OOBBIE Clarence M ® 763-5678
19 FABIAN Paul ® (4) 762-2339
28 ARAUZ Alfredo 763-0927
40 CUOMO Alfred J ® 762-2530
CUOMO Valerie ....
46 MULLIGAN Patricia ....
(res) MULLIGAN Francis J Jr 762-2160
47 CROWELL P E 763-0924
52 GOOOARO John W ® ....
56 OiGIOIA Oominick ® ....
60 CONROE William R ® 762-6935
66 McCABE Patrick A ® (2) 763-7453
68 MANTERINO Michael 762-6772
69 RUSSOMAMO L Jr ....
70 LEPORE Benjamin E ® 762-1328

MINNISINK RD (SHORT HILLS) (3660)

FROM 127 HIGHLAND AV W TO 313 HARTSHORN DR ZIP CODE 07078

1 HORTON William L ® 376-6087
17 KAUPP Carl B ....
32 MUSSARI Virginia M ....
38 BLISS Harry F Jr ® 376-4907
BLISS Harry F III ....
40 COX Charles W ® 376-3485
COX Walton W ® 379-4766
VOORHOEVE L ....
43 SMITH Gwill Ann 376-3560
SMITH James O'Hara 376-3560
45 BOWMAN Michael E 376-1609
55 SARKISIAN H S 467-2295
(res) GREENE Israel B ® 376-2292
58 CRANLEY John 376-7775
66 MUMMA Albert G ® 376-1883
68 FIELO Edward P Jr Mrs ® 379-3663
71 LEONE James A 379-3855
75 Vacant
76 McGRATH Edward J ® (4) 376-5955
79 GATES Hallett R ® 379-4764
GATES Hallett III 379-4764
GATES Jane 379-4764
85 KIMMERLE Arthur S ® 379-4937
KIMMERLE Carol 379-4937
KIMMERLE Kenneth J 379-4937
KIMMERLE Robert 379-4937
86 MAGUIRE James P ® 467-2476
91 THOMPSON Earl C ® (2) 376-3580
95 RUFFLES Frank G ® 379-2186
98 WEINSTOCK Samuel ® 467-9332
100 GRAZIANO Anthony 379-3654

MOHAWK RD (SHORT HILLS) (3680)

FROM 166 HARTSHORN DR N & W THEN N TO 486 WHITE OAK RIDGE RD (RIGHT EVEN) ZIP CODE 07078

10 SCHOMP Arthur N ® 467-3373
11 RAM Michael J 379-5399
WOLIN J 379-5333
24 ARMUTH Oouglas ® 379-5327
ARMUTH J 379-4007
27 RICHAROSON James A ® 376-7527
28 RESS Gary ....
RESS Leonard B ® 467-2997
RESS Mark ....
30 (res) LEE Hoe Yung Or 376-7267
31 (res) VOGT Geroge R acct ® (4) 376-4749
34 BASKIN Stuart E MO ® ....
37 UNOERWOOO John F ....
UNOERWOOO Wilson M ® (2) 376-3219
38 (res) WAGNER Bernard M MO ® (2) 376-3673
40 STECKI John A ® 379-6752
43 ROBINSON A Kent ® 379-4268
44 SHEA John ....
47 OEMPSEY William H ® 467-3065
55 FELOMAN Myron ® 467-1079
57 SHERMAN Constance J 379-7450
SHERMAN Isadore ® 379-7450
61 BRAUN Milton B ....
66 LEIWANT M 467-9040
69 SHERMAN Jeffrey W 379-7848
SHERMAN Nathan ® 379-7848
SHERMAN Shelley 379-7848
76 PERLMAN Murray ® 376-1787
80 GOLOBERG Walter ® 376-2124
81 SYOELL Janice Or ® (2) 379-6690
(res) SYOELL Philip OOS ® 379-6690
82 KATZ Elliot 379-2957
(ofc) KATZ ELLIOT L 376-0960
85 BRECHER H ....
LaPIOUS Michael A ® 376-1543
88 ASHIN Harry B ® 379-9500
92 (res) BOOKEN Gerald J ® 379-6530
99 POLINSKY A ....
100 BEANCO Joseph G ® (2) 376-8548
102 TRACHTENBERG I M ....
123 SANTORO Louis L ® ....
127 SPRINGMEYER Frank R ® 376-1755
SPRINGMEYER Janice L ....
133 MINKOFF Ben ® 379-4579
147 FARLIE William W ® (2) 376-6199
151 JAMES Charles F ® 467-9248
152 WOLF Edward O ® 376-2350
158 (res) CHURGIN Lawrence S OOS ® 376-8604
160 BRACUTT Kenneth R ® ....

MONTVIEW AV (SHORT HILLS (3700)

FROM 60 JEFFERSON AV SW TO 38 HIGHLAND AV (RIGHT ODD) ZIP CODE 07078

6 CASEY Patrick 273-5082
9 RASSWEILAR CLIFFORO F ..
RASSWEILER Clifford F ® 376-2721
15 CONNELLY Jim 376-2663
HUMPHREY H H Jr ® 376-4045
25 LAFFEY Meredith C ® 376-5960
26 MARSHALL Edward T ® (2) ..379-3953
30 MORCHOWER O L 376-1497
36 ENGLER Gilbert C 379-4913
ENGLER Howard G ® 379-4913
ENGLER Howard J 379-4913
ENGLER Jeffrey G 379-4913
PICCADILLY LTD INC 379-5709
40 HORTON Leonard M ® 376-8369
44 LERNER Michael H ® 376-8138
50 (res) UNGER Adrian atty ® (4) 376-3326
59 MINTER Merton M Jr ® 379-4096
66 LEWIS Salim B ® 379-4446
67 MROZEK Denise M ® 376-2007

MORAINE PL (SHORT HILLS) (3720)

FROM 97 WESTERN DR N TO 44 MINNISINK RD (RIGHT EVEN) ZIP CODE 07078

2 Vacant
9 SETTLEMYER Claude H ® 379-3860
SETTLEMYER Susan E 379-3860
14 AUCHINCLOSS W S ® 379-3962
18 BLOOM Charles E ....
LILIEN Neil 467-3220
19 MOOS Edward A ® 376-8119

MONRING SIDE CT (SHORT HILLS) (3740)

FROM 4.5 WILDWOOD DR NW TO DEAD END

9 KANTER Richard ® ....
PALUMBO Oaniel 379-4069
10 (res) KRISTELLER A Ralph MO ® ....
14 CLAMAN Jeffrey A ® ....
15 TALKOW Philip ® ....

MORRIS TPK (SHORT HILLS) (3760)

FROM SPRINGFIELD LINE NW TO CHATHAM LINE (RIGHT EVEN) ZIP CODE 07078

HAYOEN STONE INC 376-8000
LARKEY CO 379-2051
26 SUMMIT & ELIZABETH TRUST CO 522-8571
46 CITGO-ARCH ....
80 EUROPEAN HEALTH SPAS 467-1001
610 SHORT HILLS CATERERS INC THE 379-6950
622 MILLBURN HESS SERVICE STATION 376-9816
636 BATES R 379-7637
INVESTORS SECURITY SERVICE 376-4541
LICATA JOSEPH 379-1700
PARAGANO BUILOING CORP 376-1010
POLYCHROME CORP 379-9650
SHEARSON HAYOEN STONE & CO 376-8000
STA & OIRECT SALE 376-9014
SWIFT & CO NEW YORK REGIONAL OFFICE 379-6502
SWIFT OAIRY & POULTRY CO NY REGIONAL OFFICE ..376-5900
VIKING ASSOCIATES 379-1808
(ofc) BABRER HOWARO CPA 379-1700
(o BOHRER BOHRER ROSENFARB & LICATA 379-1700
(ofc) BOHRER ROBERT 379-1700
(ofc) GLANOER RICHARO A ..379-7633
(ofc) RABINOWITZ FREO 376-3710
(ofc) ROSENFARB SAM 379-1700
(ofc) SCHIFFMAN SHELOON atty 376-3710
(#2F) OWENS ILLINOIS INC-SALES OFFICE 467-0090
(#3A) SWIFT & CO 379-6851
(#3B) SYCOR INC SALES OFFICE 379-4434
(#4) WOROLEY JAMES E CO 467-9400
642 Vacant
652 OiGIVALAMO Anthony ....
OUSSIA J J 379-3253
GALLO Salvatore ® ....
MARCANTONIO L J 376-4857
658 CIRCELLI'S BARBER SHOP ..376-4228
POLLI Napolene ® 379-6281
660 MILLBURN GRINOING SHOP 376-5054
666 BILL'S ARMY & NAVY STORE 467-0086
680 McOONOUGH TIRE 376-3300
700 LARKEY-MILLBURN INC 379-2051
704 Vacant
720 FABRIC EMPORIUM INC 467-0244
TUSSAH CO INC 467-0249
722 HOWARO SAVINGS BANK 376-3810
724 ABC RENTAL CENTER 467-0033
HIT OR MISS 376-9623
728 ANOERSON BROTHERS 376-2118
730 CARPET OECOR 376-2575
732 BOBBIE'S BOYS 376-7770
734 CYGNET COLOR PHOTOS 467-0033
RENTAL CENTER OF SHORT HILLS 467-0033
U-HAUL CO 467-0033
748 EQUITABLE INSURANCE CO 379-6700
FOLCO FREO 379-6700
GOLOMAN ERWIN L AGENCY 379-6700
MINIMAN OAVID H INSURANCE 379-6700
ROTTER HERMAN M 379-6700
SHULMAN Leonard 379-6700
750 A & P FOOO STORES 379-9770

© Johnson Publishing Company, Inc. 1981

MORRIS TPK (SHORT HILLS) (3760) (Cont.)

752 PECHT'S SHORT HILLS BAKERY 379-3200
754 SHOE TOWN 376-9679
758 FIRST ATLANTIC CORP 379-1553
REGENT BRICK & TILE CO ..379-2590
SHOP FOR THE KIDS THE 467-9797
(ofc) GRIECO RALPH A 376-6800
760 LIBERTY TRAVEL INC 376-9060
764 ROY ROGERS FAMILY RESTAURANT 376-9855
768 DAVIS TINA INC 376-2626
TINA DAVIS INC 376-2626
770 B & B TEXTILE CORP 379-4203
BEO 'N' BATH 379-4203
HEALTH FOOD MART INC 467-0525
RADIO SHACK 467-0788
773 VIP YARN 376-7170
778 HALLMARK CLEANERS 467-0131
INNOVATIONS FOR HAIR 379-7888
KING'S SUPERMARKET 467-2311
MEDI MART PHARMACY THE 376-4705
PACKARO'S FINE WINES & SPIRITS SHOP 376-7343
STOP & SHOP 376-7141
780 GRUNINGS CONFECTIONERY INC 376-5183
LIPPY FRAN JEWELERS INC 379-3550
806 SHORT HILLS TERRACE APARTMENTS 376-0355
ROSEN Samuel 379-5836
ALLAN SUPPLY CO 467-3370
BIELER E 379-1938
COOPER Fred W 467-9548
DUBIN Irving 376-6506
FOER Richard (2) 379-9270
GAYNES Abe ® (2) 379-9471
GILSTRAP R 467-0632
GOLO Sidney 376-5686
HABER J & L 467-2109
HABER Leonard 379-1063
HABER Robert 379-9643
HARDAGE L R 376-5873
HARTER Mary K 379-2143
HOLSCHUK John G ® 379-3137
JOHNSTON W W 376-6869
KOPEL Henry 376-1873
KRAFTE J 379-6084
LEFKOWITZ Harry 376-6746
MARX Ghunther 376-9293
MAYER Charles 379-6179
MESSINA John 376-4159
NEINGER D 379-9330
NEWTON O A 379-5098
NORMAN James 467-0363
NORMAN Norman G 467-1498
PARR A S 467-8491
PARSIL R C 467-9884
PORTNOY Herbert 467-8393
PROVENCE Benjamin 467-2494
RINGEL O O 467-2864
ROSEN B 379-5836
ROSENWALO R 467-9838
SHEPHERD Bruce E Mrs 379-5838
SIEGMEISTER E 376-2375
SMITH Montague W W Mrs ..376-2687
STEIN H 379-7111
VALENTINE Edward 376-5634
WEISSBERG H B 467-2864
WOLFE George D 376-3639
WOOLLEY J Warel 376-8579
(ofc) KLEIN JOSEPH atty 376-2769
(res) KUTTNER V 467-3326
(#1B) JAMES Benjamin 376-2245
(#1C) JOHNSTONE J Brooke 376-2083
(#10) O'LEARY Robert F 379-3357
(#1F) OAY Charles P Jr 467-8885
(#1H) BRENNER Joseph F 379-4692
(#1I) DALE Charles M 376-5715
(#1J) SMITH George D 376-6425
(#1K) HANSEN J Richard (3) 467-8726
(#2C) AVALLONE Benjamin W 376-3718
(#3A) RAAD B A 467-0906
(#3F) CLERMONT William L 376-5309
(#3H) SCHUPPER Irving 376-3172
(#3L) GARFINKLE Barney B (2) 379-2864
(#3M) RICE Matthew M 376-4133
(res #3) RUODY Jeffrey P 376-1168
(#4A) JOHNSON Josephine ..379-3032
(#4E) BETSCH B M (2) 376-6069
(#4J) NATHAN B E 376-1612
(res #4C) PALMER John F 379-5595
(#5B) RAY Robert C 376-5631
(#5C) SEUGLING R J 376-9037
(#5D) FRASER-SMITH Phyllis
(#5G) JONES Ervin C 379-4210
(#5H) SCHWARTZ C ....
(#5K) GANNETT Oonald M (2) 379-5028
(res #5) SILHAVY George J #5 376-4980
(#1E1) PARSIL J ....
(#1E2) HOSIE Kathryn 467-0260
(#1E4) LIEB Robert L MD physician 379-1938
(#1E5) RIEMER Mae 379-1906
(#1E6) JOHNSON Marie ....
(res #1E8) MARCUS Samuel L 467-3445
(#2-0-1) BENDERSKY Gertrude ....
(#2-0-1) BENOERSKY Sadie 376-8196
(#2A1) SMITH Beatrice P 376-1985
(#2D2) PURCELL Mabel 379-6175
(#2A3) WALLACE Mildred D 376-1288
(#2D3) KENNEOY Anna P ....
(#2-A-4) MITCHELL Joan 376-8311
(#2-A-4) MITCHELL Mortimer R 376-8311
(#2D4) LITWACK Seymour ..
(#2D4) LITWACK Tillie ....
(#2D5) BAUMAN Morris 379-7491
(#2A6) PHILLIPS Walter M 376-3528
(#2D6) HIHN Louise C 376-4789
(#2A7) DeCAMP G M 376-2723
(#2D7) SMITH Anne F 379-6907
(#2A8) HELLER Benjamin ....
(#2D8) FOOTHORAP James F 379-5690
(3J1) NEUMAN Bertram ....
(#3P1) HORN Meyer 376-2067
(#3G2) LOMOMEL George 376-2160
(#3P2) STEIN John 376-6321
(#3-G-3) BEIER William C 376-3218
(#3-Q3) BERNSTEIN Joseph 376-5776
(#3J3) KAPLAN Cecelia 376-8462
(#3G4) GILLET Sarah J 467-0559
(#3J4) KLINE Joseph (2) 376-2769
(#3P4) YOSPIN Max 467-2931
(#3Q4) CHIVIAN L ....
(#3G5) NORMAN Margaret W 379-5659
(#3P5) PASHKOW Abe 376-0167
(#3Q5) WEINER Jack J 379-1165
(#3-Q-6) ANDERSON D J 379-3136
(#3P6) FERRONE Pasquale (2) 376-3983
(#3G-7) BENSTACK Martin ..467-1696
#3P7) WISSBRUN Kurt F 379-6107
(#3Q7) PERKEL BEnjamin 376-6120
(#3-Q-8) KRAUS W ....
(#3G8) WEST Abner 467-1752
(#3P8) TERHUNE Eugenia 379-1637
(#4G1) SALTZ Helen M 467-3061
(#4H1) FRANK Max (2) 376-0057
(#4-G-2) HOLSCHUK R ....
(#4G4) GRAFF Murray 379-1782
(#4G-5) KNOLLER Robert I ..467-2128
(#4H5) CLAPP Joan S ....
(#4-H-6) MICHAELSON Louis 376-6743
(#4-H-7) KELLY John L (2) 467-2059
(#4G7) PIERCE Ben 376-1467
(#5-E-1) BARON Jerome 376-9379
(#5-E-2) BAUER Carl 376-0953
(#5E5) ROSE Arnold B 376-0782
(#5E6) HOLCRAFT Edythe 376-1648
(#5-E-7) SOUL B ....
(#5-E-8) BALLMAN E V 376-2849
(#301) MITTL George A ....
(#302) MULLEN A O 467-8043
(#303) WOOLLEY F ....
(#304) SMITH Roswell 379-1225
(#306) HARTLEY D H 379-7169
(#352) WOLFF Nancy 467-1533
(#377) WHITMAN T 376-7772
(#463) LEVEY Berthe 379-2476
820 BRECK'S HOME & GAROEN CENTER 376-1990
830 ACKERMAN MONROE 467-9200
CHATHILL MANAGEMENT INC 467-1333
FEOERAL HOME LIFE 379-2500
FREO M JAMES INSURANCE CO 467-1525
JAMES FREO S CO OF NEW JERSEY 467-1500
KOELLHUFFER Hubert 467-1500
LAX PHILIP (4 467-1333
RUOO BERNARD 467-9200
(#2nd floor) ALLENOALE INSURANCE 379-7900
(#3fl) HOME INSURANCE CO 379-2500
(4th fl) BRAUN NEIL atty 467-9200
840 BENIHANA OF TOKYO INC 467-9550
862 WELCH J 379-2690
866 KARP Michael I ® ....
SIMON Murray G 379-9085
906 (#3N SCHATMAN Benjamin H ....
1040 DUNWOOOY Robert C ® 467-3318
1050 BALICER Bernard L ® 379-9003
WINTER Robert 379-9003
1260 ALTMAN B & CO 379-3000
BLOOMINGOALES 379-1000
BONWIT TELLER 376-7800
BRENTANO'S 376-7540
COOK THOMAS & SON TRAVEL BUREAU 379-7434
INVESTORS SAVINGS & LOAN ASSN 376-3344
KROUPA JEWELERS 376-4022
MALL THE ....
POTTERY BARN THE 376-3825
SALON OI PARRUCHIERE 376-0114
SHORT HILLS MALL THE 376-7350
SLOANE W & J INC 379-5700
WISS & LAMBERT JEWELERS 376-8171

MOUNT ARARAT RD (SHORT HILLS) (3780)

FROM 764 MORRIS TPK NE TO DEAD END (RIGHT ODD) ZIP CODE 07078

10 PRINCIPAL Oaniel C ® 376-4019
11 BERTOLDO Anthony ® 379-5392
BERTOLOO Anthony P ....
13 DONOVAN Robert A ® 376-5478
14 ROONEY Peter J ® 376-8017
15 KEATING Linda 376-3569
KEATING Robert M ® (4) 376-3569
KEATING Robert Jr 376-3569
16 LOPA Biagio ® 379-5287
LOPA D 376-3512
18 FIGUEROA Jorg R ® ....
SCHNECH Robert 379-1811
19 LaROCCA Michael A ® 379-3480
20 HOLMES Lanman T ® 379-1480
21 ANOERSON Olaf T 111 ® 467-3378
23 TRACY Helen E ® 379-5423
25 LATZONI Patricia M ....
(#A) BENSON William C 277-3735

MOUNTAIN AV (WYOMING) (3800)

FROM MAPLEWOOD LINE NW TO 96.5 SAGAMORE RD ZIP CODE 07041

44 PADOOCK Helen R ® 762-1474
50 MOTT George A ....
MULLOCK Robert 762-3688
52 WEIR Bonnie D ....
WEIR Oonald O ® 763-8380
56 WALLHAUSER Henry T ® (2) 762-9027
58 McKEE Joyce B ® 763-6013
59 SHIMAN Leonard ® 762-4594
60 ROBERTS Kenneth E ® 762-6455
62 WOZNIAK Myron ® ....
63 HEILES Raymond J ® 762-7905
66 FRAZZANO Anthony M ® (2) 763-2026
76 MORRIS Charles M ® 762-0933
MORRIS Constance E 762-0933
80 HAYES Francis J ® 762-3783
81 LANIAOO Saul ® 762-4798
84 BANOEKOW Richard J ® 762-6226
MOORE Ira C Jr ® 762-3911
88 SPIES Abigail E ....
SPIES Douglas ® 763-3683
90 KISS Michael ....
93 STUART Robert J ® 763-3845
94 DRUM Brian ® 763-0422

MOUNTAIN RD S (3820)

FROM 230 MILLBURN AV S TO 53 MOUNTAINVIEW RD (RIGHT ODD) ZIP CODE 07041

7 GIFFORD Hilton A ® ....
8 PARNESS Hal B ® 379-5223
PARNESS HAL B 379-5223
9 ZIOEL Ralph 376-0620
10 STEIN Hobart N ® 379-6678
11 SCHINOLER Paul ® 376-5755
12 KIM Young Jun ....
13 IAMUNOO Angelo ® 376-1042
IAMUNOO Arthur J 376-1042
IAMUNDO Nancy 376-1042
14 HOLDER Jane E 376-8546
HOLOER Jerome L ® 376-8546
15 HOOD Anne ® 379-9362
16 HALL Lance G ® (4) 379-3658
17 OTNER Oavid 467-1915
18 RUBENSTEIN Irving ® 376-8683
19 MILLER Francine 379-3483
(res) MILLER Clark O MO ® ..379-4965
20 SIMON Philip M ® 376-3848
21 OAZIO A (3) 376-2249
22 HEISS Alma L ® 376-0090
23 COHAN Lawrence ® 964-3433
COHAN Leonard L 964-3433
25 TRACHMAN Irving S ® (2) 376-7477
TRACHMAN R 376-7061
26 GREENBERG Alfred M 376-3378
GREENBERG Carol 376-3378
27 FRIEOMAN Eugene O ® (2) ..376-3982
28 GANEK Harry S ® (2) 376-8279
29 SCHINOLER Alex ® 379-5045
SCHINDLER Michael S 379-5045
30 RITZER Joel S ® ....
31 MORVAY Leonard S Jr ® 376-8321
MORVAY Ruth G 376-8321
32 DIAMOND Eric A 467-3366
34 DROBNIS B 379-7281
35 EVENBURG Steven A 467-1987

MOUNTAIN VIEW RD (3840)

FROM 811 RIDGEWOOD RD NW TO 46 WHITTINGHAM (RIGHT ODD) ZIP CODE 07041

3 PANZER Jerome 467-3495
8 (res) LEVIN Samuel atty ® 376-5064
11 NATHANSON Jack S ® 379-3794
16 GERSON L ® 376-2365
18 GERIS Joseph K ® 376-1090
22 KORFIN Otto 467-1946
25 JACKSON George R ® 763-0965
26 No Information
29 No Information
42 SCHACHTEL Herman O ® 376-5650
45 SERVICE OATAFORM DIVISION OF SERVICE OATA CORP 379-4430
WAGNER Ross ® (3) 379-2416
46 MARKOU George N ® 467-9460
48 KRICHMAN Monroe S ® 376-8991
50 RABIN Koster L 379-7074
(res) KOSTER Arnold L atty ® 379-7075
52 SPIESSBACH M ....
VOLP P J 379-3823
54 RIZZO Nicholas F ® 376-3683
56 FISH Herbert ® (4) 376-8935
FISH Melissa 376-8935
57 KOTLARZ Patricia 467-1924
58 MANN Carl A ® (3) 379-2312
63 HEIDT Ethel ....
64 LIEBERSON Henry ® 379-6028
68 STUMPF William A ....
70 KLEIN Arthur 379-6193
71 MIRELMAN Victor 379-4261
72 TERSHAKOSEC Basil 467-2349
74 CINO Alfonse ® 467-0268
CINO Julianne 467-0268
75 HEMMINGER Herman ® (3) ..376-7139
76 GOLDBERG Robert I ® 379-7582
78 HORNSTEIN L F 379-2799
83 BENEOICT Helen F ® 376-8482
85 SALADINO Ralph ® 376-0233
91 (res) TALISMAN Clarence A atty 379-9005
94 GOLOSTEIN Allen M 379-1966
(res) GOLDSTEIN Max 379-9002
95 WEINER Harvey R ® 379-3312
96 KREITLER Oscar H ® 376-4361
97 RUBINFELD William A ® 376-5226
98 NICASTRO Charles M ® 379-9234
99 POLICARPIO Julio R ® 376-5696
100 COE Martha G ® 376-1437
101 BRAGA Bolivar S ® 379-2484
103 CLARK William C 376-6988
JAREMKO M 467-3832
104 STEIN Jack ® 762-8255
105 BALCOFF Herman ® 376-1647
BALCOFF Sophie E ....

MYRTLE AV (WYOMING) (3860)

FROM 42 MOUNTAIN AV AT MAPLEWOOD LINE SW TO 853 RIDGEWOOD RD ZIP CODE 07041

MILLBURN WYOMING SCHOOL 376-3600
5 MARCANTONIO Albert J ® (4) 763-6833
MARCANTONIO ALBERT J 763-6833
7 PODHORETZ M 761-7255
TOOMAN E 761-7255
9 AOLER B ....
11 AUSTIN Maude J 762-6233
HEEBNER Harry W ....
HEEBNER Martha Y ® 762-6233
21 COMEY S 761-4735
23 MAUTONE Anthony R ® (3) ..763-8486
27 KEELEY Robert ....
29 STAFFORD Halsey C ® 762-6717
STAFFORO Jean L 762-6717
36 BOTELHO F 761-6413
37 FONSECA Anthony 763-1502
FONSECA Patricia 763-1502
39 NOVAL Irwin ® ....
40 HUGHES David E 762-4075
42 OELANO Philip L ® 763-4898
43 PEARSON Robert F ® 762-4878
44 LEHRHOFF Richard 763-8435
46 DiGIOVANI Angela 763-4603
OiGIOVANI Anthony ® 763-4603
47 NORTHCUTT John 763-4235
SAMMARTINO Eunice P ® 763-4235
SAMMARTINO Rocco R 763-7828
48 RUSSELL Norman C ® 763-4808
52 KLOTZ Mary A 763-3072
KLOTZ William J ® (2) 763-3072
66 No Information
67 CINCIOLO Carlo ® 762-7750
CIRCELLI Antonietta ....
68 GALLITELLI Saverio ....
69 JARVIS Madeline H ® ....
71 OLSON George F ® 379-2981
72 No Information
74 KING Henry ® (2) 376-1793
77 CZUPEYK J F 376-5394
TENORE Frank J ® (3) 376-5394
78 CIRCELLI Antonio A ® ....
CIRCELLI Rita M ....
80 HANWACKER Gerard F ® 467-8942
81 DAVIDSON Eric ® 379-7383
DAVIDSON Eric Jr 379-7383
82 No Information
84 ELLIS Alfred Jr ® 376-3459
85 FARRENKOPF Mary ® 379-3697
OOELL Mildred M 376-6249
87 HAOO Edward C ® 376-2521
90 Vacant
91 SIERENBERG Herbert ....
94 GORR Adam C ® 376-7545
101 ROUE Matthew S 376-4186
ROWE Matthew J ® 376-3251
112 ROCHE Herbert L ® ....
114 KEENAN Owen J ® (2) 379-2023
116 McCABE Joseph J ® (2) 376-5481
118 GROSSO Oavid J ....
GROSSO James R ® (2) 379-4363
GROSSO Jeanine ....
120 BARACIA M 376-5216
122 JONES Oavid R 376-8197
124 KAHL Gary K ® (2) 376-0069
KAHL GERHARO K 376-0069
126 EDOY Hillard J ® 379-4213
GRAND William 379-3546
130 MILLER Clyde A ® 376-8216
MILLER Kenneth 376-8216
132 THARAUO Justin 379-1584
150 OORNE Arthur ® ....
152 FREOMAN A 376-4708
FREOMAN Arthur L (3) 467-3894
153 MARKOVITS Arthur L 379-2821
154 COHEN Hannah ....
COHEN Sarah ® 376-5783
155 COTTER Deborah R ....
COTTER Norman H ® 376-8471

© Johnson Publishing Company, Inc. 1981

MYRTLE AV (WYOMING) (3860) (Cont.)

156 No Information
157 SZEGD Carl (2) 376-6598
158 DUCHINSKY R L 379-1752
160 JOHNSDN Charles E ® 376-5706
162 GALE Joseph ® (2) 376-3208
GODWIN Paul 376-3208
GODWIN Todd 376-3208
163 ROSSOMANDO L L 376-6099
164 POLAKOFF Herbert F ® .....
PDLAKDFF Lynn .....
POLAKOFF Steven .....
165 FINFER Marian M ® 376-7497
166 NEWSTEDER Leonard ® 376-8330
167 WEPMAN Barry J 376-4455
168 FRIEDMAN Abraham Jr 379-1116
FRIEDMAN Abraham ® (3) 376-8539
170 DEUTSCH Edward B ® (2) 379-2692
LESINK Larry 467-1035
171 LaGRECA Barney ® 376-1778
172 BERK Richard M 467-3552
174 GDLDEN Faith .....
176 MILLER J E 376-5389
180 STEINHARDT John R 376-6033
STEINHARDT Martin I ® 376-6033

NOEL DR (3880)

FROM 82 FAIRFIELD DR S TO DEAD END ZIP CODE 07078

NORTH RD (SHORT HILLS) (3900)

FROM 59 SOUTH TERR N TO 72 CONISTON RD (RIGHT ODD) ZIP CODE 07078

7 SALINAS J 376-1651
9 STANIAR Andrew D 379-5419
STANIAR George A ® 379-5419
30 SHERWOOD Henry A ® 379-2044
40 LIEBERMAN Leonard ® 467-1679
45 STODDART John B III .....
(res) STODDART John B Jr 376-3274

NORTHERN DR (SHORT HILLS) (3920)

FROM 24.5 HOBART AV N TO 111 KNOLLWOOD RD ZIP CODE 07078

2 HODGKINSON George A ® 379-5263
5 QUIG Robert H ® 376-0166
6 KNIGHT Guyon H Jr ® 376-5816
PARKINSON K 376-6021
8 NEWMAN Paul W ® 376-5818
9 FISHER George B Jr ® 467-3075
DBER G 467-3840
OBER George 467-3075
15 JOROAN Herbert R ® (2) 376-3068
17 CROUCH Philbrick M ® 467-0487
26 WATTS Ridley Jr ® 379-3593
28 STANZIONE C 376-5319
31 MYERS Norval F ® 376-5376
34 FILIPPONE Dennis 376-4494
FILIPPONE Lisa 376-4494
(res) FILIPPONE Oennis R Dr ® (2) 376-4494
40 NIEBLING Walter W ® .....
41 VAIL William D ® (2) 376-5574
44 ZEVIN Ronald A ® .....
45 JAFARZADEH Davani Mohamad ® .....

NORWOOD TERR (WYOMING) (3940)

FROM 97 MILLBURN AV NW TO 720 RIDGEWOOD RD (RIGHT ODD) ZIP CODE 07041

5 ABEND Bernard ® 763-2687
TRONCDNE Ralph (2) 763-2687
8 SQUITERI Warren Jr ® 763-5812
10 JAYSON Richard 761-1240
11 ANDERSON Wilson L ® 762-0573
12 WALLMAN Richard W acct ® (2) 762-7046
14 LEAMONO Edmund W ® 762-5352
15 McCDNNELL Robert E .....
16 SANDERS Minna I ® 762-5582
17 JARMAN Richard B ® .....
18 PARIZNER Charles J ® .....
19 LATONA Joseph A ® 763-3006
20 FISH Martin ® (2) 763-2671
GOLDMAN R Mrs 763-2671
GOLDMAN Sadie 763-2786
21 FEINDT Henry W ® .....
22 TURNER Robert C (2) 762-0437
23 MACKAY Walter D ® .....
24 RIZEK Joseph 376-6465
26 EBERT Frederick W ® 762-4099
EBERT Warren 762-4099
27 KLENA Charles J ® (3) 763-0669
28 CHUN Kenneth ® 762-8675
29 (res) WINNERMAN Thomas W ® 763-5549
34 LASSITER William W .....
35 WALTER Ida E ® 763-2109

NOTTINGHAM RD (SHORT HILLS) (3960)

FROM 121 OLD SHORT HILLS RD SW TO 48 BARNSDALE RD ZIP CODE 07078

1 ATKINSON W Monroe ® .....
2 TIENSCH Stephen C ® (2) 376-1146
11 VICTDRINE Jacob ® (2) 376-4232
14 PEARLMAN Boris 376-2366
PERLEMAN Boris ® .....
18 (res) SCHWARTZ Carl J MD ®
26 CLIFF Herbert E ® 379-3290
31 TILP Peter 376-2995
39 RABINDWITZ M 467-8860
42 STULZ J Harry Jr ® 376-1584
STULZ John M W III 376-1584
STULZ Joseph H 376-1584
44 BAILEY Holmes ® 379-1917
45 SPRECHER Jesse 379-5018
49 KRIEGER M 376-7734
50 HARRISON Schuyler G ® (2) 376-2763
NEWHDUSE Mark W 376-8483
60 TILLISS Herbert .....
62 KDHLHAAS Charles A 376-5866

OAK HILL RD (SHORT HILLS) (3980)

FROM 49 WOODLAND RD W TO 85 STONY LN (RIGHT ODD) ZIP CODE 07078

15 DAILEY David P 376-0629
16 SCHMIDT Robert R ® 379-4906
17 SCHLERETH G William ® 379-3087
18 WADDINGTDN D Thomas ® (4) 376-5149
20 HAYES Mary K .....
HAYES Matthew J ® (2) 376-0448
21 ROPES R G 376-2235
ROPES Ruth 376-2235
GUPPY John W ® 376-2235
23 PHILLYSS Dorothy 376-2251
(res) PHILLYSS Don H ® 376-4255
30 WARD Helen ® 379-3271
215 SNYDER Alonzo J ® 379-4421
270 ORAYTDN Barlow O ® 376-0497

OAK VIEW TERR (SHORT HILLS) (4000)

FROM S OF INWOOD RD N BEYOND OAK HILL RD TO DEAD END ZIP CODE 07078

66 BENNETT Thomas J ® 379-5653
68 HIRSCHBERG Stuart 467-8409
70 KENT Esther B ® 376-4569
72 KENNEDY Alan D ® .....
KENNEDY Marcia S .....
VAN DUZER INTERIDRS 467-1788
74 OEMARLND Louis T (5) 376-2275
MORAN Michael 376-8137
75 LAWRENCE Garth 379-4905
76 GRIMLEY James E ® (4) 376-8933
77 KITAY Millcent 467-9171
(res) KITAY Seymour acct ® (3) 467-9171
80 COX Thomas F 379-2789
81 HORVATH I .....
RAYNDR Robert 376-5249
82 CUODIHY John C 376-3969
83 BAWDEN Lionel A ® 467-0677
84 WACHSTETER John I 376-7319
89 No Information
91 No Information
93 SDRENSEN Eric William ® 376-0359
94 RANIERI B 379-5032
96 DONDVAN Frank 376-1860
OONOVAN Genevieve K ® 376-1860
99 GREINER Earl S ® (2) 379-4834
100 LYONS Alexander C ® 376-0830
RILEY Vivian A .....
101 SHEAR Stephen B 376-6606
102 DAHMS William J ® 376-6883

OAKDALE AV (WYOMING) (4020)

FROM 61 MILTON NW TO 710 RIDGEWOOD RD (RIGHT ODD) ZIP CODE 07041

1 ANDERSON K E 762-9186
ANDERSDN Ruth T 763-9186
DEPENDABLE DRIVERS 763-9186
HANSEN Richard W 763-3532
YDUR GOURMET 762-9186
2 McCAULEY Joseph W ® (2) 762-0876
3 PEARSON Susan C ® (4) 761-6381
5 PAUL M 761-7019
6 CDOPER Owen M ® 763-2729
7 ZARODKIEWICZ Eugene 763-0983
8 BAUCHELLE Claire A ® 762-0540
9 TERREGINO Joseph ® (4) 762-3399
10 SCHEUERMANN N 763-6623
11 D'GDRMAN Patrick J ® .....
12 (res) ZACCARIA Nicholas J ® 762-8875
13 RDWE Irene ® 762-1304
14 LAVERTY John J 763-3975
15 KRONENGOLD C .....
16 MCMANN Kevin 762-5745
VELTEO Edwin A ® (2) 762-5745
17 (res) FRANKLE Alfred ® (3) 763-6195
18 BLUMENFELO Fred .....
19 PIZZANO Thomas P ® .....
20 No Information
21 SAVELL Paul ® 762-5552
22 GREEN Jill 763-3876
GREEN Sol ® 763-3876
GREEN Terri 763-3876
23 VILLANOVA Anthony P ® (2) 762-2651
24 (res) SOFFERMAN Irving DDS ® 763-2129
25 DROFINO Frank ® .....
OROFINO Sally B .....
26 SCHENKMAN Jacob ® 763-0809
27 STURM Alan S ® 763-3440
28 SCAVUZZO Peter J 762-1190
SCAVUZZO Peter .....
29 ROSENBAUM Alex ® .....
35 DIENST Marie .....

OAKEY RD (SHORT HILLS) (4040)

FROM 48 EAST HARTSHORN DR SW TO 65 WOODFIELD DR ZIP CODE 07078

OAKLAWN RD (SHORT HILLS) (4060)

FROM 49 PARSONAGE HILL RD E TO 13 DELBARTON DR ZIP CODE 07078

2 NDDNE Thomas F 376-6804
9 McMULLEN Frances D ® 379-3470
McMULLEN Martha F .....
10 BEAL Beverly J 376-8318
BEAL Drville E ® 376-3114
17 FREIOIN Richard G ® 467-1563

OCEAN (4080)

FROM 259 MAIN NW TO 2 ORCHARD (LEFT EVEN) ZIP CODE 07041

10 RDCK CONCERT TICKETS 467-3280
TICKET HUNTER THE ROCK CDNCERT TICKET AGENCY 467-3280
13 SCIOSCIA M Josephine 376-0775
14 SCIOSCIA John A 376-0451
SHERRY Robert E ® 376-6652
18 OUKE L A 467-8248
SKORUPA Elizabeth .....
SKORUPA Joanne .....
TAAFFE William T (3) 376-0197
19 MESLAR George .....
21 GIANNATTASIO Michael R ® 376-0728
22 GERWECK Donna 379-3917
GERWECK Edward J ® 379-3917
GERWECK Patricia A 379-3917
23 KLOSS Doris 379-4935
26 DDWGIN Tom 376-2649
FALASCA Jerry .....
TAGLIABUE James 376-2649
26 Ocean HOLZMAN Larry ....
29 LAVALLEY ROBERT PLUMBING & HEATING 376-8130
SAMMARTINO Lucy .....
SAMMARTIND Salvatore ® 376-0014
32 LINDNER Gregory 379-9431
SMETANA A J 379-7517
33 SAMMARTINO Anna M 376-6058
SAMMARTINO Catherine M 376-6058
SAMMARTIND Lucy M .....
36 SOLAZZI Salvatore ® 376-4084
37 MINICDZZI B 467-9573
PACIFICD Salvatore 379-2310
38 DWYER Richard C .....
40 SONTZ Howard 467-2717
41 DREW Joel 467-3851
RICCI Carmela M .....
RICCI Guido ® 376-2750
SHAVEL John A 467-0228
42 PACIFICD Ernest ® 376-5337
45 BOSWDRTH Bessie A ® 376-1450
48 ARIMENTA Dorothy L 379-5209
ARIMENTA Frank J 379-5209
ARIMENTA Joanne 379-5209
ARIMENTA Josephine D ® 379-5209

OLD HOLLOW RD (SHORT HILLS) (4100)

FROM SE OF OLD SHORT HILLS RD NW TO 268 DO ZIP CODE 07041

HANSDN Mark .....
74 (res) MARLEY P Joseph ® (4) 376-7729
76 McGINLEY Edward J ® (2) 376-4034
77 BIBBINS George S ® (2) 379-3507
79 LDZNER B 467-2416
REYNDLDS Gregory .....
REYNOLDS James E Jr ® 379-7353
REYNOLDS Richard C .....
80 LDUGHRIDGE K D 379-9312
LOUGHRIDGE Mark ® 379-9312
83 KONTES Laura S .....
STAEHLE Pamela L 376-2516
STAEHLE Richard H 376-2516
STAEHLE Stuart L 376-2516
(res) STAEHLE George E MD ® 376-2516
87 HAUSER Alfred H ® (2) 379-4568
90 SAALWACHTER Frederick L ®
91 SPRAGUE William D ® 379-5469
92 CRONHEIM Robert D ® .....
94 KING Donald K ® (2) 379-2893
96 TDWELL S Gilmer ® (2) 467-0976
97 ORKIN S M 467-9795
WILLIAMS Harold I ® 467-9795
102 HANSON Marcus F ® 376-7620

OLD SHORT HILLS RD (SHORT HILLS) (4120)

FROM 1 MAIN NW AND N AND NE TO WEST ORANGE LINE ZIP CODE 07078

MILLBURN JUNIOR HIGH SCHOOL 376-3600
14 ANDERSON Norman D Jr ® 376-6914
16 D'ANTDNI V 376-9488
PATTI Giuseppe .....
18 PRACH John S ® 379-5668
20 CARUSO P A Jr 376-1354
CHENEY K 376-3957
24 DENARDD P E 379-5250
28 SANFORD C 467-9559
TRICARICO Jerry ® .....
29 MARSHALL Robert E 376-2330
30 (ofc) DAVIS THOMAS C MD 376-1220
34 SIEGEL Harris .....
37 BDDENBERG D W 376-5097
39 STARK Harold W ® 376-2828
45 MATKIWSKY Walter .....
46 FINFER Steve P ® (2) 376-6658
(ofc) GROSSMAN CORNELL J DDS 376-0006
(res) GRDSSMAN Cornell J OOS ® 376-0006
51 KELLER Beatrice 379-3956
KELLER C Lawrence ® (2) 379-3956
KELLER Cord 379-3956
KELLER Jim 379-3956
KELLER Nicholas 379-3956
54 RDSENBLUM Peter H ® 376-2435
58 NELSDN Hubert T ® .....
59 TIGHE Jane K ® 376-2779
62 GREENFIELO Oaniel ® 379-9096
65 ANTDNACCID CARL R DR 467-8535
66 FDX Phyliss (2) 379-6922
STERNLIEB George ® 379-6922
74 McBRIDE John S ® (3) 376-7067
75 BINGEL Theophil ® (2) 376-3370
78 HARRIS Robert H ® 379-2918
79 HURLEY Leonard .....
82 JONES J P Jr Dr 467-2823
JONES John P Jr ® 467-2823
83 VANDRMAN Francis ® (2) 379-3816
87 (res) FRIEDMAN Morton Dr ®
90 MEIER William ® 379-3534
93 KINKELA David ® (4) 379-2153
94 BIRD John J Jr ® (5) .....
VASILADIOTIS W L 379-5943
100 SCHREEVE H Prescott ® 376-2296
SHREEVE A PRESCOTT 376-1331
110 BRENNAN Joseph L ® 467-0256
120 PHILLIPS R 376-0866
SMITH Matthew A ® 376-5583
122 GRIFFITHS David S .....
GROHSHAL Clifford J ® (4) 467-0148
MITTAL Kara Dina atty 467-0148
128 BALSEN Paul F ® 376-0051
132 SPINNING Alexander P 376-2705
SPINNING Warren P ® 376-2705
136 HAGMANN Helen S ® 379-3120
LONG Gladys O .....
140 (ofc) KUCKER GEORGE OR 379-7520
(ofc) PACK WILLIAM M DR 379-7520
149 (ofc) TERRACE RALPH dentist 379-5353
(res) TERRACE Ralph DDS ® (4) 379-3313
162 Vacant
165 WELCH James O Jr 376-2324
168 ABRAMS ALLEN DOS 467-1888
ABRAMS G Robert .....
BOSCO Marjorie A .....
172 DEE Richard P ® 379-4772
180 TESTA Michael R 376-6532
(res) TESTA Michael Jr MD ® (3) 376-6532
184 WARREN Louis P ® (4) 467-1706
186 Vacant
187 DUFFY Charles M ® 376-7486
200 BARTA Donald C ® 379-3410
201 DESIDERID Arnold J ® .....
204 DCHWALO Arthur ® .....
REED R T 376-1574
212 BOOM John 379-3537
224 PAPP J S 467-2942
225 KELLY Thomas ® (2) 277-2838
227 LYONS J Russell 376-5161
233 GRIECD M R 379-2093
KLEIN Curtis ® (3) 379-2093
KLEIN Kelly 379-2093
236 BARRETT Barbara .....
SPIEGEL Joseph A ® 376-6861
SEGAL Arnold ® 376-3322
238 EDDY Charles B Jr ® 376-4076
241 STROUD Robert R ® 379-2239
250 ALLISTDN Deborah J .....
ALLISTON Franklin C Jr ® ....
ALLISTON Kenneth J .....
255 KEUSSEYAN Carl 379-5553
KEUSSEYAN Lucy (2) 379-5553
SHAHINIAN T ® 379-5553
272 STARK Kenneth .....
274 BLANCHARD Peter P Jr 376-4696
BLANCHARD Peter P .....
DAY Joseph P 379-2660
DAY Lucinda ® 379-2660

© Johnson Publishing Company, Inc. 1981

OLD SHORT HILLS RD (SHORT HILLS) (4120) (Cont.)

OAY Virginia F 379-2660
JOYCE Elizabeth .....
OGHE Lucinda D .....
(rear) McGILL Frederick T (2) 376-0173
285 (res) PEOOWITZ Paul Or ® 467-1136
303 SCHOENE M 467-0672
SCHOENE William Jr 467-0670
337 CONNOLLY Ruth ® .....
338 MONAHAN M W 379-4026
341 GRUPELLI Logan O ® (2) 376-6683
344 (res) YAUCH John H ® 376-8424
345 FALCONE Anthony ® .....
348 HOLMES Everitt M ® 379-3428
349 TOTAMS Ronald G .....
351 No Information
352 LINK M M 376-4482
355 (res) REUBEN Nathan A ® 467-3337
357 GOLDEN William 467-8368
366 MARTUCCI Gloria Mrs ® .....
368 HILL Katherine J .....
374 EBBITT Henry M ® 376-2876
382 HELLER Jacob ® (2) 379-3207
385 EISNER William J ® 467-2683
386 DOWS Cecelia L MO 376-5130
DOWS CECELIA L MD 376-5130
DOWS Henry S ® 376-5130
400 STERN Irving ® 376-2815
404 (ofc) REITER HARRY OOS 376-7759
(res) REITER Harry OOS ® 379-2880
409 Vacant
410 ROSENMAN Bernard ® 376-3531
416 METZGER Kurt ® 379-1570
417 LANCE Kendrick P MO ® 376-8255
LANCE Priscilla .....
420 AUSTIN Richard R ® 467-2464
424 FROST George R ® (4) 376-2933
432 Vacant
434 SHARAV William B ® .....
444 FALUS Robert B ® (4) 376-7015
SCUTARI Anthony T ® 379-4061
463 OGUREK Alfred P ® 379-7549
470 Vacant
484 (res) SORVINO A Ronald MD ® 379-6256
488 FATEH Mancocher MD ® (4) 379-7341
(res) ROSHAN Sarah MO ® ....
491 (ofc) SAMSON CESAR R MO 467-1486
(res) SAMSON Cesar R MO ® 467-1486
494 NELSON Kenneth W ® 379-1915
499 GILSENAN John P ® 376-5339
500 GARELICK Harold ® (3) 467-9143
502 HAFT Leonard (2) 379-2617
510 AARON Joseph J MO ® 376-8090
AARON JOSEPH J MO 376-8282
512 (res) ROTHFELO Edwin L Or ® 376-6172
515 BEMSEL Henry G ® 467-2286
516 (ofc) MILLER EOWIN M OR MD 376-6333
(res) MILLER Edwin M MO ® 376-3931
530 POPELSKY Brian L 467-8482
(ofc) HLAVIN GEORGE MD 379-2200
(ofc) HOWARD ARTHUR MO 379-2200
532 YEH Lun Hwa 376-4003

ORANGE AV S (SHORT HILLS) (4140)

FROM S ORANGE TOWN LINE NW BEYOND EXETER RD TO LIVINGSTON TOWN LINE (RIGHT ODD) ZIP CODE 07078

ESSEX COUNTY PARK SYSTEM SOUTH MOUNTAIN RESERVATION 762-3730
ESSEX COUNTY PARK SYSTEM SOUTH MOUNTAIN POLICE STATION 762-3730
879 SPITZ Arnold A 467-9480
882 PERL Richard B .....
887 WEILL Raephael ® 379-5741
WEILL Raphael 379-5784
890 ALLEGRI Frederick J 379-2021
895 LIBERMAN ARTHUR R MO 379-4251
900 DEERFIELO PARK .....
(ofc) PAPPAS EMMANUEL B MO 376-4700
(res) PAPPAS Emmanuel B MD ® .....
901 GARTENBERG Joseph ® (2) ..376-0799
902 (ofc) TUTELA ARTHUR C MD 376-8497
909 (ofc) SORVINO A RONALD MD 376-4126
910 KELLER R 467-2785
LASKOWSKI D 467-1336
(res) MANHOUBI M Or 379-2626
(res) MATKIWSKY Zenon Or ® (4) 467-1336
911 ALBANO Edwin H MD ® 376-5971
920 TRAUBMAN B 992-5574
TRAUBMAN William Y ® (2) 376-8896
930 TESTA Joseph A ® .....
941 SCHERZER Jerome ® 376-6629
SCHERZER Wayne .....
945 (res) TAVAFOGGHI Amir Dr ® (4) 467-3968
979 YOLLES Stanley 379-5339
998 (ofc) KUSNIERZ JAMES L OR 379-3639
1025 CONGREGATION B'NAI JESHURUN 379-1555
GOLDFARB Wolfgang 467-1283
PILCHIK Ely E Rabbi 379-1555
1046 DAKOTA COMPANY THE 379-7587
(ofc) NEWMAN PHILIP OR 379-7587
(ofc) NEWMAN Rita R Dr 379-7588

ORCHARD (4160)

FROM 48.5 OCEAN SW TO 51 MECHANIC (RIGHT ODD) ZIP CODE 07041

5 ARIMENTA R F 376-2096
MINICOZZI M 467-3576
PISCIOTTA Charles Jr 467-8088
9 GALLITELLI Frank ® (2) 376-6241
13 MARCKETTA Mary Anne 376-3481
MARCKETTA Michael (3) 376-3481
MARCKETTA Michelle 376-3481
MARCKETTA Rocco J ® (2) ..376-4240
25 OOWNES Harry .....

OSWEGO LN (SHORT HILLS) (4180)

FROM 42 CAYUGA WAY NE TO 428 LONG HILL DR (RIGHT EVEN) ZIP CODE 07078

4 SPIELMAN Jerome M 376-3332
5 KOPSTEIN Roger 376-6010
10 (res) NEVIUS William B MD ® 376-5125
11 WEINGARTEN A .....
17 LEHMAN Myron S atty ® 376-8734
22 IMPERIAL INVESTMENT CORP 379-1441
KALAFA Jeffery 379-9037
KALAFA Sumner J ® (2) 379-9037
KALAFA Victor 379-9037
25 JENKINS Albion Jr .....

OVAL RD (4200)

(RIGHT ODD) ZIP CODE 07041 FROM 70 GREENWOOD DR S THEN E AND N AND W IN HALF CIRCLE TO OVAL RD

1 (res) HAOER Aaron M OOS ® (2) 379-4759
2 WEINER Manuel 379-3858
3 Kaplan Leonard ® (2) 379-3145
7 LUBIN Morris ® 379-9368
9 ROSE Jack ® .....
12 (res) WALOMAN Leonard MD ® (2) 376-6340
13 GRAND Saul T ® 379-9595
15 STOLOFF Marvin H ® 379-9521
18 COHEN Eva .....
SCHWARTZSTEIN Richard M 763-2164
SCHWARTZSTEIN Samuel ® ..763-2164
19 BENJAMIN Adrian ® 379-9496
21 TRITSCH Bruce A ® (2) 379-5887
TRITSCH Steven 379-7216
25 EICHLER B Bernard ® 467-1458
26 JAFFE Morris ® 379-9450
JAFFEE Lawrence E 379-9050
27 ORUCK Michael 379-6753
29 ZENN Bernard ® 376-8764
ZENN Robert I .....
ZENN Roger H .....
31 FAECHER Eugene ® 379-9623
35 EISENBERG Morris ® 379-9373
37 SHERWOOD Barbara 376-2106
SHERWOOO Kellogg P ® 376-2106
39 (ofc) SCHNEE MICHAEL atty 376-4229
(res) SCHNEE Michael ® 376-4229
40 No Information
43 NAWROCKI Theodore J ® 379-9582
44 HELLER Eugene ® 379-3929
45 MESSINA Thomas A MO 379-7465
49 HOROWITZ Arthur ® 376-2125
SUGARMAN Dora J .....
50 (res) COOK Jerome I MO ® 379-9242
51 GRINOLINGER Gail 376-3365
GRINOLINGER Paul S ® (2) ..376-3365
55 BALSAM L William atty ® 376-3414
57 SASSIVER Enid 376-8775
SASSIVER Joseph ® 376-8775
58 MELNIKOFF Meyer ® 376-7112
59 REITMAN Alan 379-6936
63 MELROO Abram I atty ® 379-9004
(ofc) MELROO ABRAM atty ..379-9577
65 FELDMAN Mark ® .....
69 PORCELLO Thomas .....

OVERLOOK TERR (SHORT HILLS) (4220)

FROM S BALTUSROL WAY E TO 105 SHORT HILLS AV (LEFT ODD) ZIP CODE 07078

1 RICHARDSON M A 376-6547
2 MACRAE R 379-3045
OLSON Ralph .....
7 HARTRANFT Russell Jr ® (2) 467-1257
9 LAUBER George H ® 376-5212
12 SILVERSTEIN Stephen 379-5951
VANGILOER F Oirk (2) 376-9038
15 KARSCH Henry J ® .....
16 KENNEDY Rita ® 379-6249
18 KOBBERGER Robert ® 379-2364
20 LONTZ J F .....
RAVSCH Robert 379-5295

OXFORD DR (SHORT HILLS) (4240)

FROM 88 MINNISINK RD SW TO 189 WESTERN DR ZIP CODE 07078

311 FREUNO George R Jr 376-2236
FREUNO George R ® (3) 376-2236
333 RATHGEBER Fredrick E ® 379-3992
339 APPEL Paul 376-7369
GOLD Gustave ® 376-7369
340 TUCKER Albert R ® (4) 376-3611
352 OACKIS Charles .....
OACKIS William C ® 379-2495
357 COOK Beatrice J .....
COOK Charles W ® 379-5425
358 JACOBSON A 379-3657
JACOBSON Virginia L ® .....
366 GOMPERZ Paul A 379-7881
RUVANE Joseph J Jr ® 379-5722

PARK CIR (SHORT HILLS) (4260)

FROM 25 PARK RD NE AND SE TO 29 DO (RIGHT ODD) ZIP CODE 07078

7 HAAS Herbert P Jr (2) 376-5128
HAAS Peter 376-5128
HAAS Shelly 376-5128
9 McNETT John P ® 376-3345
10 FISCHER Andrew T ® (2) 376-0619
15 SHAILER David R 376-8033
16 OROZD Robert H ® 376-2894
17 OTT Craig J 376-8047
19 HARVATH Frank S ® (2) 467-3438
21 SULLIVAN Andrew J ® 376-7618
23 SOUTHWICK Ellen J ® 379-4988
SOUTHWICK Ruth E 379-4988
25 DUBUSC Richard B ® 379-3821

PARK PL (SHORT HILLS) (4280)

FROM 17 KNOLLWOOD RD NW TO 14 NORTHERN DR ZIP CODE 07078

1 KUH C 379-5120
RAONER Roy 379-5120
WARENOORF Harold M ® (2) 379-4458
8 McKEOWN Samuel A III ® 379-5989
11 CREATIVE S 376-2708
MORCHELES B ® 376-2708
NOON Theodore W Jr ® .....
20 McGLYNN Richard B atty ® (4) 467-2969
23 SHELBY Albert R ® 379-2298
36 LLOYO Robert 467-3063
40 HOLLER John H ® .....
43 McCORNACK Oavid G ® (3) ..376-5434
48 KEEFE Marion H ® .....
KEEFE Sheila K .....

PARK RD (SHORT HILLS) (4300)

FROM 158 OLD SHORT HILLS RD NE BEYOND PARK CIR TO DEAD END ZIP CODE 07078

2 KOENIGER J C 376-5205
6 (res) OREYER Robert A atty ® 376-7111
12 TIMKEN Herman L ® (3) 379-3091
15 HAUG Eugene R ® (4) 379-4703
17 MEYER Philip A ® 379-2971
20 BOZORTH Richard M ® .....
21 LOZIER John C ® 379-3244
22 WILLIAMS Thomas W III ® ..376-8975
26 ORBEN Charles M ® 379-3222
27 KORAB Amelia J ® 379-2927
28 GRAY Michael S 376-9457
32 GRAHAM Roy William ® 379-3138
36 WHITEFORO Clarence C ® ....
37 WARE John S III ® (5) 379-4478

PARK VIEW DR (4320)

FROM 2687 MILLBURN AV S AND W TO 74 WHITTINGHAM TERR (RIGHT ODD)

1 FURIE Richard A 376-8474
(ofc) FURIE J Leon Or dentist ® (3) 376-8474
(ofc) FURIE J LEON DR dentist 379-5921
5 LUBISCO Gary 376-4417
6 O'REILLY John J ® 467-3198
O'REILLY Kathleen M .....
7 STOCKMAN Everett J ® 376-5230
8 GARONER Ethel ® 376-6758
10 SIMON Frederick A 379-4019
SIMON Julius ® 379-4019
11 VERDUCCI Frank ® (3) 376-8505
12 BLASI Mario R ® 376-2620
13 OROBNYK John J ® 376-5496
14 LEVENSON Marcy 376-3313
LEVENSON Matthew ® 376-3313
15 CONRAD T 376-8436
OFFENHARTZ Charles ® 376-8436
16 ROBERTS J T 379-3487
17 ANASTASIO Andrew H ® 379-5715
18 (res) GOLDBERG Melvin ® 376-8060
19 KLOSE Carma R .....
20 ADLER Gertrude ® 376-8454
ADLER Philip M 376-8454
21 CHEN Amy .....
CHEN Thomas Or ® 467-9841
22 DeCORATO Joseph M ® 376-2025
23 PELLEGRINO Peter ® 376-5429
24 GILDENBERG Abe ® 376-5625
25 MANOUCK Barney 379-9001
MANDUCK Jeff R 379-9001
26 SPRINGER Herman ® 376-8412
SPRINGER S O 376-7631
27 SALAOINO Pasquale R ® 379-6221
28 HOROWITZ Mark .....
HOROWITZ Martin 467-1279
HOROWITZ Martin 467-1247
29 SCHREIBER Oonald 379-3046
30 KIRSCHNER Ruth 379-6575
KIRSCHNER Samuel R atty 379-6575
32 LIM Wendel 376-9031
33 SPIEGELMAN Arthur ® 376-7062
SPIEGELMAN Kenneth 376-7062
34 WEBER Anna ® 379-9592
(#A) GOLOBERG Jacob M 376-8435
(#A) GOLOBERG Max ® 376-8435
36 BARNETT Elsie R ® 376-8760
JONAS John O 763-8085
37 ERCOLANO Thomas Jr .....
O'HARE Michael T 376-0112
38 ZIPPIN Lawrence M ® 376-3158
39 BRAUNSTEIN Morton ® 376-8528
40 LESS John M ® 379-9097
LESS Steven 379-9097
41 SUGARMAN Beth A 376-3988
(res) SUGARMAN Gilbert R MD ® 376-3988
42 LITTMAN Gary 379-9482
LITTMAN Jill 379-9482
LITTMAN Stanley J ® 379-9482
43 SOSSIN Arthur 376-7696
SOSSIN Bertha ® 376-7696
44 MORRIS Ben .....
ROBIN Leonard 376-8499
45 JACOBSTEIN Geroge 376-0333
46 OOVER Lena M ® 376-0094
47 JACOBS M Allan 379-7192
50 HARRIS Roberta ® (2) 376-4164
HARRIS Shari 376-4164
HARRIS Wendi 376-4164
56 DePERSIO Martha M ® 379-2068
DePERSIO Muriel R 379-2068

PARSONAGE HILL RD (SHORT HILLS) (4340)

FROM 167 OLD SHORT HILLS RD W THEN NW TO LIVINGSTON LINE ZIP CODE 07041

EAST ORANGE WATER RESERVATION 379-3126
LAWNER Robert III 376-6074
1 BOLAN Georgianna A .....
(ofc) BOLAN JOHN J DOS 379-5548
(res) BOLAN John J DDS ® ..379-4505
7 SMITH Robert H ® 376-1371
9 PEO Elmer F ® 467-2625
15 SILVERSTEIN Harry 376-1250
20 KURTZ Abraham A acct 376-2445
KURTZ Robert P acct .....
21 LIEBERMAN Beatrice ® .....
28 No Information
32 SCHULTZ Caroline W 376-2261
SCHULTZ W Jackson Jr 376-2261
SCHULTZ Willis ® 376-2261
46 WHITNACK Walter A ® 376-3663
65 Vacant
70 Vacant
101 OUNN Gordon C ® 376-0063
107 GERMANO Felice .....
PECORARO Carmine ® 376-7925
PECORARO Karen T .....
PECORARO Robert G .....
111 No Information
117 AMSTER Richard L atty ® 376-8455
127 ALLEY Francis A ® 379-3518
ALLEY FRANCIS A 379-3518
131 NAUGHTON Frank V Jr ® 376-5470
135 PANDOE Spencer Capt 376-4112
139 CORIGIANO John R ® 379-2943
140 BAUMAN John ® .....
145 HENIG Edward B 376-8874
150 ROSEN George B 376-8889
151 OBODDA H .....
165 PEREBENDA John H .....
167 (ofc) TRIMIGLOZZI FRANK A CPA 379-5155
(res) TRIMIGLOZZI Frank A acct ® (4) 376-1777
176 Vacant
181 RAFIZADEH F Or 379-3521
SMULIAN Andrew 376-7036
182 TRUEGER Edward ® (4) 376-8175
183 BISK Bernard ® (4) 467-3618
SHANKER O J 467-3041
188 NESS Paul V ® 376-2549
189 LeOUC J Adrien M ® 376-7258
193 EBERT Frederick C ® 376-2372
196 SCHOTT Michael .....
201 LaMAGNA M F 467-2622
205 (res) STEINBERG Joseph L ® 376-1541
206 OOOLEY Julia D ® 379-2107
WHITE Samuel 379-2107
209 CONCHOR James W ® 376-5416
214 FITZSIMMONS George ® (2) 467-8863
215 O'NEILL James A ® .....
221 HARRIS Donald A 467-3652
WERNER Oonald 467-1787
222 GETZ John R ® (5) 467-1494
GRAY Cynthia D .....
GRAY Sue Ellen .....
225 WORLEY Charles 379-3279
226 SCHMIOT M J 467-2586

© Johnson Publishing Company, Inc. 1981

PARSONAGE HILL RD (SHORT HILLS) (4340) (Cont.)

239 LORO Harry C Jr ® .....
243 No Information
251 No Information
255 No Information
291 WHITE OAK RIDGE CHAPEL 379-6536
293 HORN Peter F 376-5017
HORN W Oonald ® 376-7546
349 WILSON Lloyd G ® 379-4831
361 KANOUSE Frank W 379-1965
431 MACART Oonald .....
440 EAST ORANGE GOLF ASSOCIATION 379-7190
MURPHY Thomas ® .....
451 MOUGHNAN J .....
461 DeGROOT Christopher ® .....
467 NEVILLE John .....
507 Vacant
528 BECKER William W 379-7415

PASSAIC AV (4360)

FROM LIVINGSTON TOWN LINE SW BEYOND PASSAIC RIVER TO FLORHAM PARK TOWN LINE ZIP CODE 07041

226 PRESSLER Edmund O ® .....
228 PETO Norman W ® .....

PILGRIM RD (4380)

FROM 55 KEAN RD W TO 64 WINTHROP RD ZIP CODE 07041

1 SHULMAN Irving J ® .....
SHULMAN Michael .....
SHULMAN Robert J .....
9 (res) SANFILIPPO L J MD ® 376-0869
10 GOROON Bruce ® .....
59 TEPPER Harry F ® (4) 376-8036

PINE (WYOMING) (4400)

FROM 49 MYRTLE AV NW TO 142 SAGAMORE RD (RIGHT ODD) ZIP CODE 07041

47 STERN Steven 761-5853
51 EBEL John G ® 762-0395
52 BERSTLER Robert G ® 762-6602
53 ALGON Taylan 762-8152
54 ZACHER Erwin J 761-6554
55 CARMEN Mary 762-1733
FOWLER William J ® (3) 762-1732
56 OIGEON Bernard (4) 761-0726
LERNER B 763-3859
57 KRUCINSKI Alex ® 762-4270
WOJNIUZ E 762-3663
WOJNIUZ H 762-3277
58 SMITH Peter 762-4661
59 No Information
60 RIZZOLO Anthony J ® 762-3621
78 SHUMANOW John ® 763-0679
79 No Information
80 SKILLMAN O 763-8250
82 BEST Ronald (3) 763-3908
83 PALMERTON Frederick E ® (3) 761-7628
86 GNARINO Carl P ® .....
87 HARTENSTINE Barbara J ® (3) 763-0705
HARTENSTINE Caroline 763-0705
88 BALBO Aotone 762-4315
BECK Susan J .....
89 LIPSCHULTZ Judy M ® .....
90 STEINBERG Jay D 761-1543
STEINBURG J 763-9188
94 PASCALL Ross M ® 762-0658

PINE TERR E (SHORT HILLS) (4420)

FROM 58 BALTUSROL WAY NE BEYOND CONRAIL TO 74 GREAT OAK DR ZIP CODE 07078

1 NASHOLO C 376-6447
10 BOSONAC Robert J ® 376-4808
GILLESPIE Eugene J 376-2869
11 (res) McGRATH Joseph P atty ® (2) 379-7540
14 WEISS Elliott J 467-8143
15 HOTCHKISS RUSSELL W 376-4678
(res) HOTCHKISS Russell W ® 376-4678
16 FOX John F ® (9) 379-2182
17 BERTRANO Rene R ® 376-5870
21 SYCIARZ Edward C ® 379-6448
25 JUOGE Carrol 376-2587
JUDGE Oavid 376-2587
JUOGE Gregory K 376-2587
JUOGE Kevin 376-2587
(res) JUOGE Charles M ® (2) 376-2587
29 MACKELLAR A Leigh ® 379-2427
32 KEENAN Colin 376-5078
KEENAN Geneive 376-5078
KEENAN John C ® (2) 376-5078
KEENAN Kathrine 376-5078
KEENAN Kerry 376-5078
KEENAN Kevin C 376-5078
KEENAN Margaret 376-5078
34 HARTLEY Herbert F ® (2) 379-5509
35 DePAMPHILIS Elda ® .....
43 BOGAN Michael M ® 376-8213
44 NUCCIARONE Albert P III .....
45 LONGLEY A S 376-2115
46 FARMER Burt G ® (3) 379-2045
48 MAXWELL Diane P ® 376-8476
SMITH James F .....
49 KENNEDY Joseph 376-2271
KENNEOY Raymond 376-2271
KENNEOY Thomas A ® 376-2271
50 BONFIELD Robert A ® 376-0977
51 GOOZINSKI Bernard S ® 376-5483
53 OZIMEK Albert .....
55 NUCCIARONE Albert P Jr ® ..376-5665
60 KRAEMER Gene ® 379-2720

PINE TERR W (SHORT HILLS) (4440)

FROM 57 BALTUSROL WAY W TO 32 WOODLAND RD ZIP CODE 07078

9 RITTS Mark 379-1070
10 (res) RAYNOLOS Edward O ® 467-1418
11 SMITH Bradley W 379-3766
SMITH C Wallace ® 379-3766
12 TAROIFF Charles N ® (2) 376-8376
14 DOHERTY Adrian W ® 379-4914
DOHERTY Adrian W Jr 379-4914
16 VAN GIEZEN Edward ® .....
17 (res) MOORE Oaniel J atty ® 379-5893
20 HOLMES R A 376-4566
21 HOPKINS Chester 376-5055
24 SCHELL Joseph M 379-9255
25 NELLIGAN Michael J ® 379-5736
28 KLIMKIEWICZ W L 467-8743
29 MARCHEV Eileen .....
MARCHEV George B ® (2) 376-6188

PINECREST DR (4460)

FROM TALL PINE LN SW TO DEAD END

PINEWOOD CT (4480)

FROM 27 CRESCENT PL NE TO DEAD END (RIGHT ODD) ZIP CODE 07041

1 MOTZENBECKER Paul D ® 376-5267
2 FAUPEL Leonard B 376-3794
5 RINKOR Wilfred J ® 376-4647
TANSEV J Donald ® (2) 376-4852
8 ALBERS Charles E ® 379-1780
9 ULMER Fred ® (2) 379-4999
11 ROBINSON Mark E .....
WICKER W V 376-6985

POND N (4500)

FROM 60 ADAMS AV E TO DEAD END ZIP CODE 07041

PRINCETON TERR (SHORT HILLS) (4520)

FROM 102 MOHAWK RD SE TO DEAD END ZIP CODE 07078

1 SHAPIRO E Donald ® 379-9195
10 LEBERSFELD H J 467-1665
15 WARD Edward I 379-2543

PURITAN RD (SHORT HILLS) (4540)

FROM 518 OLD SHORT HILLS RD SE TO 39 WINTHROP RD ZIP CODE 07041

1 PATTON G J .....
SILVERMAN S Andrew ® 379-1117
7 No Information
12 LEHRER Robert Z ® 379-4412
17 COTUGNO Albert M ® .....

QUAKER RD (SHORT HILLS) (4560)

FROM 20 CAMBRIDGE DR NW TO 379 HARTSHORN DR ZIP CODE 07078

4 KOLYER Franklin A ® 467-2362
10 BENNETT J Harold Or ® 376-0676
HOROWITZ Paul 379-2697
11 MILLER M L 376-4999
14 SAFFER Walter ® 467-8348
18 LARKMAN Oavid F G .....
20 CLUTHE Frederic S ® 379-4118
26 SCHRAFFENBERGER Sarah ® 379-2941
27 Vacant
29 ROCKER Oavid A ® 467-1745
ROCKER Oavid O 467-1745
33 WENOEL Oaniel C ® 376-4503
WENOEL INOUSTRIES INC 376-4848
34 OHANIAN M 467-3279
35 SKIOMORE Patricia A ® 379-2808
38 BAITER Richard J ® 379-2668
BAITER Richard J Jr 379-2668

RAHWAY RD (4580)

FROM 9 RIVER LN NW TO 90.5 UNDERCLIFF RD (RIGHT ODD)

3 SCHENKMAN Joseph 376-1387
SCHENKMAN Richard M 376-1387
4 (res) ZUTZ Harry M Or ® 376-5682
5 GRAY Philip ® 467-3924
GRAY Wayne .....
6 FIALK Robert (2) 379-7753
ZHEUTLIN James A .....
7 (res) GREENBERG Steven S ® 379-4998
8 WOLF Herbert ® 379-5351
WOLF Jeffrey H .....
9 DEWLOW Oonald L ® 467-2971
10 AUGUST Nancy L 376-8589
AUGUST Samuel 376-8589
11 No Information
12 JACOBSON Judith K .....
JACOBSON K 376-3930
YABLICK Leonard J ® 376-3270
13 FRIEDENBERG Henry I ® (2) 376-8538
14 DIGIANOOMENICO R 376-1945
ROTHENBERG W 376-7259
15 GOODMAN Anne 379-2857
(res) GOODMAN Herbert S ® 379-2857
16 SELBY Arnold F 376-4571
17 GOLOBERGER Amy 376-6834
(res) GOLDBERGER Howard A ® 376-6834
18 KNOIAK Sam .....
19 ROLLER Arthur A ® 376-5909
ROLLER Sheryl 376-5753
20 STURM Leo ® 379-9015
STURM Michael P 379-9015
21 LUXEMBURG Milton J ® 376-7213
LUXEMBURG Norman B .....
22 (res) FINK Leon ® (2) 376-1683
23 SPERO Loren A ® 376-1975
25 NEISS Oscar R ® 376-8415

RANDALL DR (SHORT HILLS) (4600)

FROM 330 OXFORD DR NE TO 335 HARTSHORN DR ZIP CODE 07078

1 PARKS Richard N ® 379-2902
2 MAHON Harry E 376-4618
MAHON James J III 376-4618
MAHON James J ® 376-4618
15 No Information
19 LOYNO Cynthia H 467-8797
LOYNO Richard B ® 467-8797
LOYNO William W 467-8797
20 MUIR George O ® .....
SMIDT P 379-2057

RAWLEY PL (4620)

FROM 276.5 MILLBURN AV SW BEYOND WITTKOP PL TO DEAD END ZIP CODE 07041

2 (res) POLLACK Harold A DOS ® 376-1099
10 FLEMING Helen M ® 376-4609
14 ALPER Irving J ODS ® 376-0667
ALPER IRVING J ODS 762-5440
ALPER Laura 376-0667
ALPER Michael 376-0667
18 O'ANN MUSIC SCHOOL 467-2340
26 SENA Mary 467-0509
27 PANELLA Magilini .....
30 Vacant
34 (ofc) MACPHERSON ELWOOO MO 376-0859
(res) MACPHERSON Elwood H MO ® 376-0859
35 BENAK Frances .....
CATALLO Joseph J ® (4) 379-3879
37 LIPPMAN Isadore ® 376-9119
40 FLEMING Frank ® (2) 376-1164
44 MAYER Irving I (2) 376-5562
46 SANNA Frank N ® 376-1317
50 DRUMMOND Robert F 467-0547
54 KOLB Harry A ® 376-7468
KOLB Harry A 376-7468
KOLB Harry A III .....

RECTOR (4640)

FROM 141 MAIN W TO 50 BLAINE (RIGHT ODD) ZIP CODE 07041

10 AGOSTINELLI Oonato 376-3360
O'ANOREA Benedict L .....
SANFILIPPO P 379-9349
SHEPHERO R R 376-2446
14 STANZIALE Matthew E ® 376-1418
17 REA Anna 379-5752
ZILLANI Rafaele 379-6780
18 CIRELLO Tony .....
PICCIVTO Oaniel ® 467-0682
PICCIVTO Oonato 467-0682
19 OASTI Frank 467-9626
PRIORE Michael 467-0287
22 AZZARA Carolin E ® 376-5519
AZZARA Elizabeth E 376-5519
23 HERZINGER Patrick ® (4) 376-4572
SEIOENBERG C 379-5982
26 SILANCE Milton R ® 376-4845
27 MASTERANGELO C .....
STECKI Joseph .....
30 MAZURKI John K ® (3) 379-4455
MAZURKI JOHN K 379-4455
31 GLACKIN James ® 376-6475
GLACKIN James Jr 376-6475
GLACKIN Margaret A 376-6475
32 HECKMANN Oonald P ® (3) ..379-5794
UNGER Joseph (2) 376-7993
36 Vacant
38 MONACO John 376-2776
39 RICHARDSON Robert W 376-2174
RICHAROSON Veronica 376-2174
40 MILLER Stephen S 467-2548
PATUTO Michael ® 376-9320
43 MARCANTONIO Carmen F (2) 376-2727
44 PAGNILLO Michael A 379-7660
47 FIORILLI Joseph ® (3) 376-4227
ZAMARA Daniel 379-2664
ZAMARA Oavid .....
50 TARULLO Daniel (2) 376-4067
51 POLICARPIO Ralph M ® 376-2778
54 No Information
57 FRANCIOSA Anne 376-7238
FRANCIOSA Michael ® (4) 376-7238
FRANCIOSA Michael Jr 376-7238
58 LAURIE Jas 379-4529
62 PAULUS Oonald E (2) 376-0460
66 D'ARIANO Michelina P 376-1984
O'ONOFRIO Joseph 379-5621
O'ONOFRIO Mary P 379-5621
68 PIZZI Angelina ® 376-4293
PIZZI Anna .....
70 RUBANO Angelo L ® 379-4083
71 ZARNICK Albert C .....
ZARNICK Eleanor .....
ZARNICK Florence .....
ZARNICK Regina .....
72 COSENZA F S 467-1408
GALCKIN James .....
GLACKIN Jacqueline A .....
74 CONROY C 376-1335
McOONOUGH Anna 376-1335
PRIORE Alfred 467-1997
75 MARCANTONIO Jean ® 379-5268
MARCANTONIO Joanne T .....
MARCANTONIO Rocco .....
77 ROONEY Patrick ® 376-6490
79 O'HARA Thomas J Jr ® 379-6472
81 RUGGIERO Pasquale 376-1407
82 MARTIN M 467-2193
OVERLAND M 379-5235
SZPARA Caroline ® 376-5279
85 BOSS Inga E 376-4353
REINO John ® 376-4663
86 BAKER Paul W 376-8746
DENCKER F J 379-6689
87 FERRUGGIA Charles ® .....
HLIBCZUK Gerald C 376-3516
SIEGEL Harold 379-5956
92 PRIORE Donato ® 376-5525
PRIORE Joseph ® .....
94 LONGO Anthony ® .....
NICOLA Alexander G .....
NICOLA Ronald .....
96 CRUIKSHANK Ronald 376-1869
104 COLAVITO George .....
MATTICE Douglas C .....

REEVE CIR (WYOMING) (4660)

FROM 131 MILLBURN AV NE TO DEAD END ZIP CODE 07041

9 ANDERSON Willard E 376-1887
11 EISFELD Robert G 376-8449
SCHWANKERT Natalie H .....
12 LITT Milton 379-6972
13 TOPLANSKY William ® (2) 376-5170
14 COHEN Helen 379-4737
15 LEHRHOFF Daniel 467-8229
16 COHN Grace T 376-8627
COHN Robert M ® 376-8627
17 RANISZEWSKI Joseph R ® 376-5839
19 KOCH James Dr ® 376-3366
20 SILVERMAN Harry M ® 376-5047
21 OECHER Edward P ® 379-6287
22 NAGEL Martin ® 376-5959
23 GEIG Paul ® 376-8445
24 SOLOMON Richard L ® 379-2283
25 ROSENTHAL Harry W ® 376-0843

RICHARD DR (SHORT HILLS) (4680)

FROM 500 WHITE OAK RIDGE RD NE BEYOND BARRY LN TO DEAD END ZIP CODE 07078

2 JACOBS Abraham ® 376-3976
JACOBS Oavid J .....
5 HAIT Harry H ® (3) 376-8414
8 LUSTIG Arthur ® 376-3552
LUSTIG Gail P 376-3552
12 FISHMAN Julius ® 376-6548
18 KRUVANT Charles ® 379-4586
19 RIDER Joseph .....
20 BERNSTEIN Aaron Sr ® 376-8585
BERNSTEIN Guy 376-8585
BERNSTEIN Jay 376-8585
25 GRUBIN Charles J ® (2) 376-3709
GRUBIN Oonald 376-3709
GRUBIN Eve 376-3709
30 LEHMAN Roger E ® 376-7474
31 PERLIS Cynthia B .....
PERLIS Irwin A .....
PERLIS Leo ® 376-3022
32 (res) GOLOEN Herman ® 376-8480
33 SHERMAN Karen 376-8233
SHERMAN Michael S ® 376-8233
37 KEITH John .....
KEITH William 376-5657
LEEBOW Albert ® (2) 376-5657
38 REBO Morris ® 376-5182
45 MAYER Alan G ® (3) 376-4462
MAYER Cathy .....
50 WEINER Gerald ® 376-2315

RIDGE TERR (SHORT HILLS) (4700)

FROM 83 BALTUSROL WAY W TO 60 WOODLAND RD ZIP CODE 07078

1 BAGLEY Winifred ® 467-3249
2 (res) GILL George M ® 376-1949
3 ALLERTON Robert Wade ® 379-3209

© Johnson Publishing Company, Inc. 1981

RIDGE TERR (SHORT HILLS) (4700) (Cont.)

6 ALLEN Leslie .....
ALLEN Robert C ® 379-5955
7 SINK Janet M .....
SINK Robert E ® 379-3995
9 DACY Charles L ® 376-1809
10 JEWCZYN J 376-6409
STOUDER Michael D .....
STOUDER Robert P ® 379-7168
STOUDER Robert M .....
11 KINGSTON T P 467-8923
12 MOSKOWITZ Warren 376-2207
13 RIVA Robert E 376-9384
14 PARAGANO Josephine ® .....
15 KALAN George ® (2) 376-6645
16 BAER John L ® 376-8066
BAER John L Jr 376-8066
17 CHAPMAN Oeborah .....
CHAPMAN Richard H ® 376-4986
20 SUMMERS Edwin 379-1572
24 NORRIS Richard 467-8433
25 KRUSE Carl M ® 379-9320
27 CSUROS Barna ® 379-1053
28 FRAME Richard ® (2) 467-1083
GRIMES Michael V ® (4) 376-4199

RIDGEWOOD RD (4720)

FROM NE OF GREENWOOD DR N RAHWAY RIVER SW & W THEN NW BEYOND WHITTINGHAM TERR TO 142 MAIN ZIP CODE 07041

665 BLASI Judith C 277-1361
785 FLAX Reuben ® .....
787 BAMOAS SAMUEL ODS 376-8553
BAMDES Samuel OOS ® 763-2392
791 KROHN David ® 376-8251
793 OSTROWSKY Abe ® 376-9161
795 GAMPEL Abraham ® (2) 376-3439
801 HOLLANDER Herbert L ® 467-0025
HOLLANOER Lisa 467-0025
805 LAMBERT Melvin 376-2466
816 FELOMAN Max ® (2) 376-2890
817 RASKIN Herbert I ® 379-9331
818 WEMISCHNER H 379-9197
819 ATTERMAN Adolf ® 376-7222
820 POLLACK Nathaniel ® .....
822 MARANS Jessee ® (2) 379-5620
823 WITSENHAUSEN Hans ® 379-7189
827 (res) BRESSMAN Edward DDS ® 376-2770
830 FISKE Jay S 379-9078
836 SHAPIRO Leonard 376-5510
839 FISKE Rose T ® 379-9078
840 KRASKIN Allan J ® 379-7854
842 ALEXANOER Samuel H .....
844 OLIVA W M ® .....
845 ALEXANDER S H .....
846 OeSPIRITO A ® 376-8486
848 KING Albert A ® 376-8486
850 (ofc) COHEN Martin J ® 379-7284
854 GENET Beth 379-7593
GENET Gerald ® (2) 379-7593
856 KUHK R S 376-5649
858 CROWELL A M 376-3953
860 No Inf ormation
868 FRIEDMAN Leonard C ® 376-5219
869 GARBER Charles N ® (2) 379-2986
871 LEVITCH Seymour ® 376-5674
872 CATULLO Joseph J 376-6329
873 MAURER Edgar A ® (3) 376-4922
874 GUARDINO P .....
875 No Information
876 SILVER Myron J ® 376-0320
877 No Information
878 LERMAN Ellen .....
SILVER Michael 379-2262
SILVER Robert ® .....
879 HOSTOVSKY Egon ® 376-4723
880 DeMEZZO Salvatore H ® 376-1715
882 BOOTHBY Donald H ® 376-1416
884 KAUFMAN Thomas F 376-1819
(res) KAUFMAN George J cpa ® (2) 376-1819
885 (res) GOODSTEIN Jacob ® 376-3118
887 STEIN Ronald 379-5619
888 FERN Daniel ® (2) 467-3584
889 MANN Ralph ® .....
890 PRAG Lewis D ® 763-6358
892 WENGER Robert O .....
893 (res) LOWINGER Joel D .....
894 ZIMRING Robert H ® 379-2889
895 (res) SUSSMAN Ralph B ® 376-8410
896 GERSTEIN Judith ® .....
897 NIENABER G O Jr 467-2492
898 MAKDWSKY Harold ® .....
899 HILLIARD Mae 379-3617
900 LOWENSTEIN Oavid O 376-3966
902 MARTIN Barbara F .....
MARTIN Gertrude A ® 376-1989
MARTIN Richard L Jr .....
904 SHAPIRO Carl ® 379-9182
906 DDERMAN A Oavis ® 379-7662
911 LAVINE Harvey J ® 376-8448
914 FELLERS Raymond D ® (2) 376-7234
R F PUBLISHING INC 376-8796
915 OAKES Arthur B 379-2170
918 LECHNER Adolph J 379-5058
LECHNER Mary ® 379-5058
920 MOST David ® 379-6246
921 (res) FRIEDMAN Lawrence ® (2) 376-8543
922 CONWAY Timothy .....
923 POLIGNANO William ® 467-3862
924 ROTHBARO George 467-1037
925 APPLETON Lillian B ® 376-7197
926 STEINBERG Aaron ® 379-9069
STEINBERG Ronald .....
927 COHN Stanley H ® 379-7039
KATZ Henry Harry 379-7039
KOLOOIN Syd Mrs 379-7039
929 EMIN B ® 376-8355
930 ANTELL Donald 376-3766
ANTELL Melvin P ® 376-3766
931 ALBANESE Samuel C ® 376-6676
932 SOLOMON K 379-3054
SOLOMON Milton P ® 379-9387
933 SUEZIA John ® (3) 376-4889
934 REYLE John L ® 376-5357
936 FOSTER E 376-3232
SVERCHEK Nicholas J ® .....
938 BARREAUX A J ® 376-8536
940 MULLER Edward A ® 376-1672
944 HORNOFIUS J H ® .....
946 BECKER Ronald 467-8472
948 SILVER Andrew R 376-6023
SILVER Irving H ® 376-6023
951 MILLBURN COOPERATIVE NURSERY SCHOOL .....
952 BENITZ Frank C ® 376-1517
BENITZ Frank R .....
954 CHIZZIK Steven 379-7142
958 HADO Charles A ® (2) 376-1085
HAOO PAINTS 376-1085

RIDGEWOOD RD (WYOMING) (4740)

FROM MAPLEWOOD LINE SW TO 145 MILLBURN AV ZIP CODE 07041

665 PETERSON I 762-4255
(#1) DURNING James E .....
(#3) SOLOMINE Grace .....
(#3) SOLOMINE John 762-1582
(#4) DOLANSKY Matilda 763-8095
(#8) POLLOCK H 762-0530
673 BATZLE VIVIAN H 763-5044
DANZI REALTORS 762-4450
690 OERTEL Beatrice O ® 762-8755
OERTEL Elizabeth M .....
700 STEINFELS George G ® 763-5967
712 MILLER Lawrence 762-0319
STILES William 761-5755
715 OAMBACH William P 762-7857
JEGERLEHNER Rose ® 762-7857
716 SULLIVAN B J ® 763-7640
SULLIVAN Barbara O 763-7640
717 KARROS Constantine ® (2) 762-1799
719 RIEGLER Louis ® 762-3822
721 DELUCA Anthony R ® 762-3838
DELUCA Stephen A 762-3836
722 OLSON T 761-0637
WONG Emmie .....
723 BECKER Fred ® 762-1283
NELSON Robert C 761-1269
727 COOK Henry S ® 762-8829
728 HAUG Albert O ® (2) 763-7582
729 BERGER Martin H ® 762-3005
730 HOLZHAUER John H Jr ® 762-5821
731 ERON Felix ® 762-3428
733 CHAPIN Mark W ® (4) 763-9437
734 LEIPOW Robert 761-4863
735 SMITH Theodore S Jr ® 763-1084
736 LENAHAN Thomas J ® 762-1325
738 OSPINA Victor 763-0915
739 CAVICCHIA Elisabeth H ® 762-3862
740 ALPERT Yetta .....
KAPLAN Leona .....
(res) KAPLAN Max ® (2) 763-5645
742 FIORILLI Joseph M ® (2) 763-8779
744 TREITLER Theodore L ® (2) 762-9320
745 KEARNEY Maeguerite A 763-2995
TETAZ F A 763-2995
746 MEYER Andrew U 376-4752
750 CHARLES MILLBURN TIRE 376-8120
750 OAUPHINEE K G ® (3) 379-6998
751 SMERYCZANSKY Bernard .....
SOLOMAN A W 376-8143
759 BRAVAKIS Alice M .....
BRAVAKIS Ruth ® 379-6656
763 PACE Russell J 376-1362

RIPPLING BROOK DR (SHORT HILLS) (4760)

FROM 630 WHITE OAK RIDGE RD (SHORT HILLS) E BEYOND CLIVE HILLS RD TO DEAD END ZIP CODE 07041

3 (ofc) PRICE SAMUEL J ODS 376-4090
(res) PRICE Samuel J ODS ® 376-5155
5 BALOT Steven K .....
HUANG W S 379-3616
8 HECHT Seymour ® (2) 376-4755
11 LBERSFELO Max .....
LEBERSFELO Arthur ® 379-1274
12 (res) POLAKOFF L Frederick ® 379-6326
14 BIERMAN Max ® (2) 467-1053
15 POLLOCK Oavid ® (2) 376-6841
17 GELLER Jody 376-6970
GELLER Leonard ® (3) 376-6970
GELLER Mark 376-6970
GELLER Sheryl 376-6970
24 vacant .....
RABIN Edward D ® .....
25 RUBIN Leonard R ® .....
27 PAZOS Anthony ® .....
PAZOS THOMAS A .....
33 (res) STEINBERG M ODS 376-7505
39 REED Carol R .....
REED Robert M ® 379-7739
40 GOODKIN Martimer P ® 376-2497
44 GOLDBERG Ira 467-2595

RIVER LN (4780)

FROM 74 GREENWOOD DR S BEYOND RAHWAY RD TO DEAD END (RIGHT ODD) ZIP CODE 07041

1 STEIER Herbert ® 379-4094
STEIER I 379-4129
4 No Information
6 TANNENBAUM Jerome ® (2) 376-3021
8 RAGONESE Salvatore P ® 379-7528
10 WHEELER Robert ® 467-3025
11 ZIELINSKI Clem ® 376-9329
12 KAHN Bruce ® (4) 376-2179
LAVINE Elmer 376-2179
14 GIKOW Amy 379-9026
(res) GIKOW Samuel ® 379-9026

ROBBINS LN (SHORT HILLS) (4800)

FROM SPARTA RD (SHORT HILLS) W TO DEAD END (RIGHT ODD)

7 FREEMAN Fred ® .....
SAMSON D 376-8752
8 GENSER Lester ® .....
10 ZAKARIN Melvin 467-2469
13 BECKER Ned 376-7954
17 BEDRICK Bernard H ® 376-6655
BEDRICK Dawn E .....
NILABACK R 376-0383

ROBERT DR (SHORT HILLS) (4820)

FROM 270 HARTSHORN DR N & E TO 304 LONG HILL DR ZIP CODE 07078

10 (res) SCHUMANN Emil W ® 379-3412
15 NORMAN W H .....
16 PETERSON Arthur W ® 376-0415
22 ROSENZWIEG Ronald 467-2368
25 SHIPPEE Robert J ® 376-9124
30 GALLO Gloria A ® 376-8416
32 HOAGLAND S Collyer ® .....
33 RUMMEL Fred C ® 376-3942
35 LEEVY Carroll M Dr ® .....
36 WERNER Philip ® .....

RODMAN AV (WYOMING) (4840)

FROM 767 RIDGEWOOD RD NW TO DEAD END (RIGHT ODD) ZIP CODE 07041

1 COPPOLA S 379-6108
COPPOLA S 376-8490
COPPOLA Sally A .....
MEISINGER Mathilda H ® 376-8490

ROLAND DR (SHORT HILLS) (4860)

FROM 20 TIMBER ACRES RD NE TO DEAD END (RIGHT EVEN) ZIP CODE 07078

15 PUSHMAN V Lester ® .....
18 GRIFFITH Darwin R (2) .....
GRIFFITH E Lorraine ® 379-3123
19 HANSON John C ® (2) 376-7669
22 LINCOLN Franklin B Jr ® 376-2481
LINCOLN Franklin B III 376-2481
27 WYATT J H 376-5975

ROLLING HILL RD (SHORT HILLS) (4880)

FROM 24 ATHENS RD S BEYOND SYLVAN WAY TO 9 HOLLY DR ZIP CODE 07078

1 LOVITZ David D ® .....
LOVITZ Fred S .....
LOVITZ Sandra .....
8 GORDON Harvard G ® 376-3644
14 SCALERA Vincent A ® 376-5176
20 GOLDFARB Ellen G 376-3099
GOLOFARB Saul L ® 376-3099

ROSEDALE AV (WYOMING) (4900)

FROM 19.5 MILTON NW TO 684 RIDGEWOOD RD (RIGHT ODD) ZIP CODE 07041

4 CHIRICK Catherine ® 763-9286
CHIRICK Mary 763-9286
CHIRICK Nicholas 763-9286
CHIRICK Stella 763-9286
KOESTER Oorothy R 763-0691
5 MAFFEI Marcella A 762-4108
MAFFEI Mennato ® 762-4108
6 TUSTIN Kenneth J ® (4) 763-0727
VALLIS Salvatore P ® (4) 761-4298
7 BAKER T M 761-7727
VIERSCHILLING Clarence .....
8 WOLF Charles R ® 763-2871
9 BECKER Edward L ® 763-2723
BECKER Patricia A .....
10 PDTTER Robert D ® 762-1738
12 GRAHAM Bruce N 763-3108
GRAHAM Evelyn B ® 763-3108
13 FORMICHELLI Constance E 763-4642
FORMICHELLI Joseph A ® 763-4642
14 AARON Joseph J MD ® 763-8512
15 LINN Henry W ® 763-4662
16 MUELLER Fritz ® 762-8678
17 GALLO Girardo ® (4) 763-4543
18 SANTOS Antonio 762-4292
SANTOS M 761-0031
VIOLA L 761-7421
19 CROWLEY Charles 762-6855
PASQUARELLO K 762-3460
ROBERTSON Dorothy E 762-0624
20 BATE Louis J ® 762-2738
21 HUTH Gustave P .....
22 HAMMER Michael .....
23 OLLA Jennie ® .....
OLLA Marilyn .....
24 LOUCOPOULOS Elias 761-1635
25 Vacant
26 GRAY Alice .....
WYCKOFF Sydney L ® 763-2992
27 HERMAN Ilan M ® (2) 763-6759
PANOS Louis (3) 762-3284
PANOS Thomas (3) 762-3284
28 BARSKY J .....
29 COLLAS John R ® .....
30 LEWIN Max 762-6393
31 FURFEY Joseph 761-4397
ROUZE Jerry F ® .....
32 SACHSE Kenneth C 763-5569
33 MEGNA Michael ® .....
34 GOOFREY Charles 762-1269
37 Vacant

ROSS RD (SHORT HILLS) (4920)

FROM 6 EXETER RD N TO WEST ORANGE LINE ZIP CODE 07078

SAGAMORE RD (WYOMING) (4940)

FROM MAPLEWOOD LINE SW TO 113 GLEN AV (RIGHT ODD) ZIP CODE 07041

45 BERNS Robert S ® 762-9542
PIELECH Edward F ® (2) 762-4329
51 ROSENZWEIG Joseph ® 762-4544
VICTOR James M 761-0240
54 MOLHAR J B 761-1733
58 FOX Rachel 763-6194
FOX Sara 763-6194
(res) FOX Martin S ® (5) 763-6194
59 HARFST Jdffrey ® (5) 762-3241
61 SIPPACH Frederick W ® 762-2186
66 JOHNSON R W Rev 763-5377
68 FARRELL Leonard B 761-4656
FOX Henry ® (3) 763-4696
FOX Rebecca S 763-4696
73 BERNHEIM Egra B ® 763-2890
SCHLESSINGER Selina .....
78 CATER William B ® 763-7079
93 GOULO Elizabeth J 763-1241
GOULD William ® 763-1241
94 DEED Donald W 763-8193
96 SEIBERT Leo 762-6178
99 (res) ROSEN Howard T ® 763-5313
100 GREENSTEIN Samuel ® 762-4363
GREENSTEIN SAMUEL 762-4363
101 (res) FLICKER David ® (2) 763-0555
104 (res) ORAVETZ Kalman A ® 763-4640
107 GERO Gail J 763-0946
GERO William B ® 763-0946
109 NORTH Leonard ® .....
113 (res) PARSONNET Victor Dr ® 762-4993
117 LEVIN Enld B ® 763-1035
LEVINE W 763-1033
118 GEISMAR John ® (3) 763-8898
GEISMAR Matthew 763-8898
121 SEARS A J 379-6539
124 AUFDERHAR Robert C ® 762-7627
125 BHARUCHA Behram H ® (3) 763-6875
BHARUCHA David 763-6875
129 SCHORK Joseph .....
132 (res) SHAPIRO Irving G MD ® 763-6684
135 ADINOLFI Alfonso J ® .....
138 RABUSE Caroline A ® 763-6029
RABUSE J G 763-7743
139 (res) O'NEIL Raymond J ® 379-1335
140 JOHNSTONE Candace 762-1276
JOHNSTONE G Gordon ® .....
JOHNSTONE G M G 762-1282
143 SPEIOELL Viola M ® .....
145 JOSIMOVICH John B ® (2) 762-1975
JOSIMOVICH Peter 762-1975
JOSIMOVICH Stephen 762-1975
146 FARBER ASSOCIATES INC 763-0319
FORBES Samuel .....
151 SCHAEFFER Martin J ® 762-1026
SCHAEFFER Paul D 762-1026
SCHAEFFER Peter M 762-1026
SCHAEFFER Richard 762-1026
155 SISK Vernon C ® 763-5371
157 CHASSANOFF Arnold L ® 762-3528
161 SZEM P J 763-7480
164 (res) ROTHFELD Oonald Or ® 379-6056
165 ANDREWS Joseph O Jr ® 763-0869
ANDREWS Thomas H II 763-0869
168 SHARA Arthur M 762-6498
171 NICHOLS Arnold H ® 372-5617
180 FAY Edward C ® 376-3791
185 HULL Tim 376-1952
189 WEINERT Gertrude B 376-3940
193 BAILEY Austin ® 376-1967
CRISTALOI John 376-3634
198 GARRETT Joseph B ® (5) 376-9165

© Johnson Publishing Company, Inc. 1981

SAGAMORE RD (WYOMING) (4940) (Cont.)

199 WHITESELL R B ... 376-6219
(res) WHITESELL Katherine Dr ® (2) ... 376-6219
201 OYKEMA Peter S ® ... 376-6277
204 FLANAGAN Albert W ® (2) .. 376-2597
207 WOODRUFF John C D ...
WOODRUFF John C ® ... 376-4921
WOOORUFF Kathleen ...
209 RALL John M ® ... 376-7396
212 OOBIE R ® ... 379-1287
213 WESTER Peter ® ... 467-9445
223 DONNELLY Frank G ® ...
225 TYMS Oavid J ® ...
228 GAINES Wilbur L ® (2) ... 376-6218
231 DORN T Felder ... 467-9847
232 REILLY E C ... 376-5136
234 GOLDBERG Joel ...

SARATOGA WAY (SHORT HILLS) (4960)

FROM 40 SEMINOLE WAY N TO 19 TIOGA PASS (RIGHT ODD) ZIP CODE 07078

7 SZERLIP Herbert ® (2) ... 376-1185
10 McLEAN Lawrence E ® ... 376-6191
12 APPEL Paul H ... 467-3866
15 OOYLE Edward J ® ... 379-3873
18 YARNIS Stanley ...
21 BATEMAN George J ® ... 376-2696
BATEMAN Roy O ...
22 SIMON Oavid R ® ... 467-1138
25 HORN Martin L Jr ® ...
26 IVEY William J ... 379-7548
30 JEFFREY Walter Jr ® ... 379-6083
33 SCHAOLER John Jr ® ... 376-6599

SEMINOLE WAY (4980)

FROM 22 MOHAWK RD NW BEYOND SHAWNEE RD TO 370 LONG HILL DR ZIP CODE 07078

1 WELTCHER Sherman ® ...
2 HILZENRATH E B ... 467-2746
SOBOL Saul O ...
11 COHEN Seymour ® ...
PENN Richard E ... 376-6331
15 GRAZIANI Ernest J ® ...
16 (res) BOGUCKI Eugene MD ®
24 KIM SoonYun ® ...
28 LOUNSBURY Helen ... 376-7632
LOUNSBURY Stuart C ... 376-7632
PETERSON W A ... 376-7632
31 HOCKENJOS G Fred ® ... 379-2656
34 OONNELLY James P ® ...
MORRISON James C Jr ® ... 376-7827
37 ILIFF Gail L ... 376-4516
ILIFF Karen S ... 376-4516
ILIFF Robert E ® ... 376-4516
41 EOELL Oavid ® (5) ... 379-2564
EDELL Oouglas ... 379-2564
EOELL Orew ... 379-2564
EOELL Ournin ... 379-2564
42 TELTSER Alberta L ...
TELTSER Edward ® ...
45 JENNIS Leonard ... 376-8215
JENNIS Mark ... 376-8215
48 MARRON Thomas J ® ...
49 BISSET Barbara ...
BISSETT William F ® (2) ... 379-1337
52 (res) OZIAS James R E ® ... 376-5448
53 KURKI P ... 376-7617
57 THAYER Gordon N ® (4) ... 376-0380
61 GERSHBERG Oavid M ® ... 467-8129
62 EOELMANN Barbara E ...
EDELMANN Carolyn B ...
EOELMANN Robert B Jr ...
65 BENSON Robert O ® ... 379-2521
66 LEVAN Ambrose E ® ... 376-5626
71 WHITEHORN A Oscar ® ... 379-9581
72 MULLIN John P ® ... 376-6032
76 KARSKI Oianna ... 467-1789
KARSKI Edward ... 467-1789
77 PERRIN Joseph ® ... 376-7936

SHAWNEE RD (SHORT HILLS) (5000)

FROM 6 SEMINOLE WAY NW TO DEAD END (RIGHT EVEN) ZIP CODE 07078

3 STEINGOLO Stuart ... 467-9281
4 MAY Robert L acct ® (2) ... 379-6467
7 HANSEN Ralph H ® (2) ... 467-1617
10 MANZI Oan D ® (2) ... 376-3685
MANZI Patricia ...
11 SOETH Walter F ® ... 379-2725
17 OROBNER Virginia ® ... 376-2637
18 KARP Oonald M ® ... 376-1864
19 LEISTER Edwin S ® ... 379-7584
20 OAVIOSON Edmund B ... 467-3551
22 OAY S Andrew ... 379-6784

SHELLEY RD (SHORT HILLS) (5020)

FROM 13 SPENSER DR W TO 120 TENNYSON DR ZIP CODE 07078

CHAMPINE George A ® (5) .. 379-7518
5 HOFFMAN Richard J ® ...
8 TRYGG Irving A ® (2) ... 379-4870
TRYGG Karen ... 379-4870
TRYGG Kenneth ... 379-4870
10 MATYAS Joseph ® (4) ... 467-0004
11 HOLGATE C J ® ... 379-3178
14 HALL Charles A ® (2) ... 379-2873
15 OeNISI S F ® (3) ... 376-9247
MAZZE Edward M ® (4) ... 376-2682
19 GRUNOR Jerry ® ...

SHERIDAN DR (SHORT HILLS) (5040)

FROM 18 BROWNING RD NE TO 20 CANOE BROOK RD ZIP CODE 07078

1 GUTERMAN Joel L ® (2) ... 379-2274
2 AOAMS W Allen ® (2) ... 273-0380
7 FARMER Irving G ® (2) ... 467-8777
FARMER James G ... 467-8777
9 JOHNSON J Algot ® ... 376-2832
10 BARBER Patricia W ® ... 379-3363
16 DIECKE Friedrich ® ... 379-1396

SHERWOOD RD (SHORT HILLS) (5060)

FROM 53.5 HILLSIDE AV N & NW TO 52 NOTTINGHAM RD ZIP CODE 07078

2 MARKS Robert ® (4) ... 376-7944
7 LEVY Cyril E ® ... 467-2463
STEINREICH Ida ...
8 RITGER Frank J ... 467-8136
11 HARRISON Stephen R Jr ® ...
16 KOLLMAR Doris A ® ... 379-5145
PEDOWITZ Daine ... 467-2499
19 GREENHOLTZ Sheldon ® ... 467-2417
23 PUSTILNIK David ® ...
24 NIV Sherman ® ...
STEINBERG Richard ... 379-7539
25 REPETTI Richard ... 376-1885
27 OELLA Croce O R ® ... 379-7506
31 PARKS Karen (5) ... 467-3890
PARKS Robert Jr (5) ... 467-3890
37 PEARCE Allan T ® ... 379-6685
38 BAILEY Hugh ... 467-2532

SHIRLAWN DR (SHORT HILLS) (5080)

FROM 163 HARTSHORN DR S TO DEAD END (RIGHT EVEN) ZIP CODE 07078

5 LEE Biong W ... 376-4392
10 HAYDER Louis ® (2) ... 379-3194
12 ANTHOLZ Carl ® ... 379-4974
15 KESSELMAN Gary Z ...
KESSELMAN Glenn A ...
KESSELMAN Samuel R MD ®
18 (res) SMITH Paul O ® ... 376-5939
19 GREENE Alan O ® ...

SHORE EDGE LN (SHORT HILLS) (5100)

FROM 80 LAKE RD E TO DEAD END (RIGHT ODD) ZIP CODE 07078

8 VIESER Milford A ® (4) ... 376-7766
9 SMITH Charles R ® ... 376-7446

SHORT HILLS AV (SHORT HILLS) (5120)

A CONTINUATION FROM SPRINGFIELD LINE N THEN NW TO JUNCTION OF STATION PLAZA & THE CRESCENT ZIP CODE 07078

1 CERTIFIEO FINANCIAL CONSULT CORP ... 467-2984
COLE & COMPANY REALTORS ... 376-0936
SENECA MARKETING COMPANY ... 376-4460
SMITH AUGUSTUS W ... 376-7740
SMITH CONSTRUCTION CO .. 379-5795
5 HOPATCONG HILLS INC ... 467-1030
MT ARLINGTON LAKES OEVELOPMENT CO REAL ESTATE ... 467-1030
ORBEN WILLIAM W ... 467-1030
(ofc) ORBEN WILLIAM W ... 467-1030
11 NORZ Arthur M ® ... 376-5830
THORPE Gary ... 467-9258
15 APPLIANCE REPAIR SERVICE ... 379-3335
EUREKA AUTHROIZEO SALES & SERVICES ... 379-3335
TIENSCH Patricia M ... 379-4328
31 (#3B) SEYLER G ... 467-1637
35 O'CONNOR K ... 379-2795
37 (#2A) CULLEN B P ... 467-9147
49 (#1A) EPSTEIN Paula ... 379-5864
52 MURRAY Harold A Mgsr ...
MURRAY Harrold A Rev ... 379-3912
O'BRIEN Michael J Rev ...
StROSE OF LIMA ROMAN CATHOLIC CHURCH ... 379-3912
57 CURREY Effie B ® ... 376-4759
65 BACCI M ... 379-7738
VANSICKLE Frances B ® (2) 379-7738
(#8) OOUKE Hiedtaka ... 277-3218
69 MASCIA Herman ® (2) ... 376-4513
75 SELZER Dorothy M ... 376-5306
SELZER Louis J ® ... 376-5306
79 (res) CULLEN Eugene W ® ... 376-2816
81 PETERS S E ... 467-0735
94 FELLINGER Philip ...
HOVANEC Charles Jr ... 376-7956
96 MECHNICK Mary ® ... 379-5064
NEWELL Robert ... 376-8638
98 YOUANOVIC R ... 467-8889
100 CRANN Leonard P ® ... 376-3328
102 OUNNE Adrienne G ® ... 379-3229
106 HASLAN Douglas A ...
HASLAN Robert T Jr ® (2) ... 376-4728
YEAGER Y ... 376-4728
108 BEATTY Calvin C ® ... 376-4756
110 FINK Lucille C ® ... 379-7541
111 DALY Thomas G ® ... 379-7037
112 No Informat ion
113 FLANAGAN James G ® (2) ... 379-4400
114 MILGATE Oennis R ® ... 379-4931
115 LORD Jean B ® ... 379-4912
116 KINSLER LORNA W ... 379-3434
SCHERMERHORN KATHLEEN C REALTOR ... 379-3434
SEYMOUR R de V ... 379-3274
121 OOMMIG Alvin H Jr ...
OOMMIG Alvin H ® ... 376-0216
124 (ofc) GREENLEE CHALMERS E JR OR ... 376-2323
(res) GREENLEE Chalmers Jr Or ... 376-2323
128 PAAROECAMP James B ® ... 376-7354
132 VERBEL Robert ® ... 467-3823
134 GRIFFIN Carol ... 379-6492
GRIFFIN Elizabeth ... 379-6492
GRIFFIN Joan ... 379-6492
GRIFFIN John A ® (4) ... 379-4160
GRIFFIN John A ® (2) ... 379-6492
GRIFFIN John P ... 379-6492
GRIFFIN M Pamela ... 379-6492

SHORT HILLS CIR (5140)

FROM 467 MILLBURN AV NW THEN NE & SW IN A CIRCLE & SE TO 469.5 DO) ZIP CODE 07041

1 MAFFEI J ... 376-6537
ROBINOWITZ Fred ... 379-3726
(#1A) SCRUPSKI S ... 379-6747
(#2A) BRAY Oonald E ...
3 HYNES Edward ... 467-0977
LADELL Paul ... 376-8224
(#2B) OUNCAN Dorothy L ... 376-9257
(#2B) DUNCAN Marguerite .. 376-9257
5 (#1) STATION TAVERN ... 379-3118
(#1A) OeNOIA M ...
(#1B) HENSCHEL Peter ... 379-3118
(#1B) KNAPP Pauline C ... 467-9182
7 PITKIN W C Jr ® ... 379-3743
WINICK Mark ... 467-9874
(#1B) SCHUTZ Patricia ...
(#2B) TOTH Louis Jr ... 376-8649
9 (#1A) SCOTT Dorothy ...
(#1B) VAUGHAN A ... 467-9620
(#2A) KESSLAR Vera ...
11 (#1A) SEGARRA Victoria ...
(#2A) WIND R ...
15 (#1A) ORUCKMAN Barbara .. 467-0899
(#2A) MUKHERJEE N ... 379-3682
17 OAVENPORT Russell T ® (3) 376-1205
NEUGASS B ... 379-7247
PEARLMUTTER A ...
(#1B) Le CLAIR C ...
(#2B) HARRISON George F ..
19 MACCIA B ... 376-4108
MARCKETTA Mark ... 376-9034
(#1A) WHITESELL S ...
21 (#1B) OURYEE William J ... 379-5708
(#2A) PERKINS John E ... 467-8035
23 (#1A) ASTRIOGE William ... 467-0669
(#2A) KESSLER Joseph (2) .. 376-0587
25 (#1A) BALKAN M ... 379-7597
(#2A) SAGER C R ... 467-1294
27 HORNER C Rodney ... 467-8786
(#2A) NAKAMURA M ...
29 (#1A) KENNY Mary ... 376-3184
(#1B) GOLOMAN F G Mrs ... 379-4186
(#2A) WAGMAN S ...
(#2B) LANGMAN T ...
31 FRIEOMAN Leonard C (2) ... 379-9225
(#1B) ASHELY Frank P ... 379-6273
(#2A) EFRUS M ... 467-1887
(#3A) O'ALCAMO G ...
33 CONTRERAS E ... 376-1697
ENGLER A E ... 376-9574
(#1B) BARKER M H ... 376-6121
(#2A) KLEINERT Charles ...
(#2B) OONLECOTT J ... 467-3806
(#3B) BEACH Margaret M ... 379-4963
35 (#1A) BOROOINSKY Linda ..
(#2B) GREENHOLTZ A ... 376-5654
39 (#1A) NORRIS Millie M ... 379-7482
(#1B) ENORESS R L ...
(#2A) MEREOITH Joseph S .. 467-9142
41 EHRLICH K (2) ... 376-9325
TSUKAGOSHI S ... 379-4342
(#1A) FREIERT John (2) ... 467-0341
(#1B) STEPHENS Brooke ... 376-6352
43 WALSH Marcella ® ... 376-2480
(#1B) FINNERTY A B Jr (2) 379-3062
(#2A) SPITZ H ...
(#2B) REODY Podditur ... 376-5582
45 (#1B) WITHAM Elaine ... 376-9164
(#2B) SUENOERHAFT W C .. 467-8509
47 OeNUNZIO K (4) ... 467-2982
(#1A) WILLIAMS B G ... 376-1572
(#1B) SCHMIDT Edkardt ...
(#2A) GREENWOOD Pamela M ...
49 GREENFEOER Louis ® ... 376-4369
(#1B) ZIPSE Robert J ... 379-5251
(#2A) McCONNELL James J ® ... 376-1943
(#2B) BLOOM Robert M ...
51 S & E PERKINS ... 379-3384
(#1A) BARACIA R ... 467-3807
(#1B) FUCHS D (2) ... 376-0266
(#2A) TOPPING Edith M ... 379-6120
(#2B) ANGERSTEIN Harry J 379-4336
53 REICH Howard J ... 376-8226
SMITH B A ... 379-7219
(#1B) SOLOMON R O ... 376-0763
(#2A) OEAK M ... 376-4452
55 (#1A) RIF Igor ... 467-3791
(#1B) EVANS Robert R ... 379-4561
(#2A) PYLE W ...
(#2B) OeSLAVO Victor ...
96 MECHNICK Allan ... 379-5064

SILVER SPRING RD (SHORT HILLS) (5160)

FROM 425 OLD SHORT HILLS RD N THEN NW & NE & SE BEYOND FENTON DR IN A SQUARE TO 3 SILVER SPRING RD ZIP CODE 07078

1 WALSH Thomas J ® (2) ... 376-3549
2 ABRAMO Anthony E ® ...
ABRAMO Diane M ...
7 LEVINE Robert G ® ... 376-3954
12 OEMPSEY William H Jr ® ... 376-4509
15 BRENNAN William R ...
18 LEWIS Joffre A ® ... 376-1588
22 BODDY Philip J ® ... 379-4284
GUTMAN Julius A ® (3) ... 376-0307
24 SOMERS R A ... 376-9225
25 KOSLOSKI Michael J atty ...
KOSLOSKI Zonia J ® ... 376-1241
28 SIMPSON Adele ...
SIMPSON Ernest R ® ... 379-2531
30 PREISS James ...
32 JACOBY Harry L ® ... 379-3699
JACOBY Robert A ... 379-3699
35 BERTNER Jerrold ® ... 376-4592
38 LEVITT Herbert I ... 467-8624
40 CONNELL Loretta B ® ... 376-3758
42 METSKY Leslie acct ... 273-1447
43 COHEN George S ... 467-3456
47 BARTHWICK Robert C ® ...
49 OEBOLD Thomas J ® ... 376-1891
POWELL Theodore M ... 376-1891
51 ORYGULSKI John V ® ... 376-6178
JOLEN ENGINEERING & MACHINE CO ... 376-6178
52 ELSMAN Carol J ... 379-3407
ELSMAN Edward J ® ... 379-3407
53 WASYLKIW Anna ...
WASYLKIW Brenda ...
WASYLKIW Wasyl ® ...
56 OeGRAAFF John R ... 379-2251
57 ORASIN Saul H ® ... 376-2562
ORASIN SAUL H ... 376-2562
58 LEVINE Ben ® ... 376-8549
61 GELLER Henry ® (2) ... 376-8849
GELLER Matthew ...
62 No Information
63 LEVY Arthur ... 376-8797
64 OeLUCA Helen E ® ...
65 SCHULTZ Charles A Jr ® ... 376-1769
66 STECHER Helen M ® ... 379-2451
STECHER John J ... 379-2451
70 JAKIMOWICZ Joseph W ® ...
71 JAEGER Albert W ® ... 379-2355
JAEGER Jo Ann ... 376-2628
75 MOORE Patricia L ... 376-5437
MOORE Robert C ® ... 376-5437
76 OKNER Glenn J ...
OKNER Luke ® ... 379-6309
82 GRAHAM Oavid Jr ...
84 OUNN Joseph A ® ...
86 HOLLEY Kenneth J ® ... 376-3979
94 SCANNIELLO MICHAEL L ... 467-3690
95 SCHEUPLEIN Oorothy L ... 379-5377
SCHEUPLEIN Walter W Jr ... 379-5377
SCHEUPLEIN Walter W ® ... 379-5377
97 WILLIAMSON A E ... 467-3433
106 BARRON Gladys A ...
(res) COHEN Louis J ® ... 376-2822
110 MANOER James P ® ...
114 ROSENBURGH Louis ® ... 376-8370
115 Vacant
117 SCHIAVONE Barbara A ...
SCHIAVONE Karen ...
SCHIAVONE Louis S Jr ® ...
120 INGUAGIATO John J ® ... 376-5105
125 HARNEW Oaniel ... 376-0515
HARNEW Wilbert ® (2) ... 376-0515
HARNEW William ... 376-0515
129 LONOON Thelma ® ... 379-4333
130 Vacant
131 WEINGAST Harry ® ... 467-0089
132 SILBER Charles S ® ... 376-5314
SILBER Judy G ... 376-5314
SILBER Rita I ... 376-5314
133 OSTERSTOCK Louis H ® ...
136 BOZZA Zackery ® ...
137 MINGOIA Charles ...
SPANUELLO Charles J ® ... 379-3217
138 GLICKMAN Herman L ® ... 467-0052

© Johnson Publishing Company, Inc. 1981

SINCLAIR TERR (SHORT HILLS) (5180)
FROM 82 FAIRFIELD DR NE & NW TO 114 DO ZIP CODE 07078

1 RUMMEL Henry A ® 379-4278
2 SCHNELL Freddie ® 376-0967
SCHNELL Richard L 376-0967
9 STRDH William ® 379-7288
10 DICKASON Livingston T ® 379-3073
21 MACY Theodore E ® 376-8567
25 SCHICK Albert J ® 376-2274
29 MURRAY Nancy .....
MURRAY Thomas H ® 379-1290
35 GREISCHEL Charles ® 379-3203
38 (res) HAZLEHURST Robert P Jr ® (3) 379-2969
48 (res) FREUND Joseph E ® (2) 379-2252
50 LIPSEY Jack C ® 376-3153
LIPSEY Jack C 'Children's Phone' 376-3154

SLAYTON DR (SHORT HILLS) (5200)
FROM 232.5 WHITE OAK RIDGE RD SE TO 334 HARTSHORN DR ZIP CODE 07078

6 KNUTILA John M ® 379-2659
7 SMITH Willard H Jr ® 467-0047
11 MAYER Suzanne B ® 376-5767
15 LDNDDN Audrey .....
LONDON Meyer B ® .....
19 KAYE Jerome R ® (2) 376-8292
23 O'NEILL Albert J ® 376-1876
D'NEILL Mary Anne .....
24 KRESS Andrew G Jr ® 379-3352
27 BARKER C A ® 379-7154
BARKER Nell D .....
BARKER Steven R .....
37 KRANNAWITTER John A ® ..379-5424
40 ZEITEL Harvey 376-2940
45 ZIMMER Paul E .....
(res) ZIMMER Louis Dr ® 376-4530
46 GUERRINI Joanne 467-3852
51 SHELDDN Linda 376-3732
SHELDON S 376-4081
SHELDON Sandy 376-3732
SHELDDN William S ® 376-3732
SHELDDN William S Jr 376-3732
55 ROSENBAUM Mark 379-5533
TEICHMANN William J ® (4) 376-8754
56 CHATTMAN R L .....
61 McDERMDTT John L ® .....
62 HDUSTDN David 379-3712
65 BITTER Robert H ® 376-5669
BITTER ROBERT H 376-5669
100 COHEN Murray .....

SLOPE DR (SHORT HILLS) (5220)
FROM 45 TAYLOR RD SOUTH NW TO 128 WESTERN DR ZIP CODE 07078

1 CLAYTON William L ® 376-2840
9 SPIOTTA Robert A ® 376-3856
15 COEN MARINE EQUIPMENT INC OFFICE 376-4881
COEN Robert B ® 376-0322
18 RUPRECHT Geraldine M ® 379-2404
21 BARRETT C R 376-1792
23 POST Alice B ® (4) 376-3085
POST C ® (4) 376-4348
30 LEE John F atty 376-1290
33 SHEPARD Joseph H ® 379-6841
38 KREITLER John ® 376-0455
44 PENDERGAST Edward ® 379-3472
55 LINDBLOM N W 376-5285
57 RUMERY Richard G ® 376-0907
60 (res) GELB Jerome Dr ® (2) ..376-5223
63 SCHAFFER E J 376-6073
70 GIANNI Carrol V ® 379-6190
71 SELBY John K .....
SELBY William E Jr ® 376-3546
76 McCABE Joseph H Jr ® (2) 379-4860
77 WOLLSTADT Paul ® 376-6559
80 PACKIE John W ® 376-3077
83 WAGGONER Frederick C 376-4451
WAGGONER Leland T ® (2) ..376-4451
WAGGONER Leonora B 376-4451
86 MOYER Jeanette H .....
MOYER Robert P .....
(res) MOYER Robert D Dr ® ..376-3388
87 PLOETNER Otto F ® 379-3702
90 MOSSEY John F ® 376-5008
93 BALDWIN Albert C ® 376-0495
BALDWIN Katharine D 376-0495
108 PYLE Robert M ® (2) 379-1744
114 HIGGINS James C ® (2) 376-1348
115 YDUNGDAHL C Richard ® 379-2390
121 (res) McGLYNN Roger H acct ® .....

SOUTH TERR (SHORT HILLS) (5240)
FROM 850 MORRIS TPK NE TO 28 TWIN OAK RD ZIP CODE 07078

1 GUASTADISEGNI D 376-4973
2 MACKIN Thomas ® .....
7 HEIGL John J ® (2) 379-2336
10 TUROFF Murray 467-8969
11 HUGHES Lewis B Jr ® 376-4379
HUGHES Ruth S .....
14 SURANO A M Jr 376-4258
TRACY Joseph A 376-4796
TRACY William I III 376-4796
TRACY William I Jr (3) 376-4796
20 CONDON R V Jr 467-8972
24 LATHAM James L 467-3891
LATHAM Poole C 467-3891
28 COE B J 467-0413
30 BAZTER Alfred M ® 376-2903
34 WINKWORTH David J ® 379-5259
37 ART FDR DFFICES 379-3817
SAULNIER Mark M ® 379-6306
38 HEDENGREN Dag .....
42 DEY Elbert W ® 376-1347
43 Vaca nt
46 DDNOVAN Robert Foristel 467-8314
McQUEEN Jerry 467-8314
50 RDEGNER George P ® .....
54 BONTEMPD Edmond V ® 376-1448
55 RICHARDS Mark J 376-0562
58 CDLRICK Edward F ® 379-3835
CDLRICK Mary Ellen .....
66 WDDLLEY Diana .....
WDOLLEY Richard M ® 467-9686
70 CATTERALL John W ® 376-8419
75 SWITZLER Janice W .....
95 RIECKERS J H .....
96 ATKINS George E ® 379-3627
100 PIPPITT S Allen ® 379-5485
101 (res) TWDMBLY Doane atty ® (2) 379-4980
104 MILLER David ® 376-5474
105 SPEY Karen R 379-6772
(res) SPEY Howard B MD 379-6776

SOUTHERN SLOPE DR (5260)
FROM 38 MOUNTAIN VIEW RD S & NW TO 48 PARK VIEW DR ZIP CODE 07041

MILLBURN SDUTH MDUNTAIN SCHOOL 376-3600
3 LEEZENBAUM Lisa 762-8165
LEEZENBAUM Stanley ® 762-8165
SALSTAN CD 376-2250
7 SCDTT Walter F ® 376-0195
9 LEEDS Herman ® 376-4101
19 FRIEDMAN Alan H ® (2) 467-0239
21 No Information
22 KANTOR Richard I ® (4) 467-8609
23 SCHDTT Barbara 379-4929
SCHDTT Melvin ® .....
24 BOLTDN Frederic ® 467-1461
25 KEHAYES Bill 379-5068
KEHAYES Jamie 379-5068
KEHAYES Nancy 379-5068
KEHAYES Peter S (2) 379-5068
27 GLIMIS Angelo .....
28 NEUCHTESLEIN J 379-2176
NUECHTERLEIN Melvin H ® ..
29 FALLON Peter B ® 467-9892
30 O'MARA Thomas J Jr ® .....
34 AMBRUSID Fred J 379-3353
35 ROTHSEID Richard I ® 379-6396
36 No Information
38 VREELAND John M ® (2) 379-5081
40 MARX Myrtle E ® 379-9198
42 SIMPSON avid .....
44 RDBIN Sol 376-7594
46 ARONSON D 379-6941
ARONSON L 379-5802
47 PARVIN Allan I 376-8468
49 SMITH GLORIA 467-9447
SMITH Herbert ® 467-9447
51 CARTON Richard C ® 376-2346
53 DYKMAN Allan ® 376-8488
54 JARKDVSKY James ® 376-1664
55 SCHWARTZ Harold ® 376-8434
SCHWARTZ Malcolm .....
SER Michelle .....
56 WDLFE Florence ® 376-1673
58 BLANKMAN Samuel M ® 376-5600
59 PERSINGER Joseph M ® (4) ..379-9452
60 (res) SHERMAN David 376-5848
61 FEINS Sidney ® (2) 379-3736
62 MILLMAN Daniel 376-2765
63 APGAR John W ® 376-6431
64 MEISLER Eli 376-5193
65 LaTOURETTE H L ® 376-4385
66 No Information
68 SMALLZMAN Jay .....
(res) SMALLZMAN Monroe ® 376-6495
69 INNIS Richard Hoffman 379-7726
MARX Edward P ® (3) 467-1476
70 CRANE Wilbur C ® 376-2782

SPARTA RD (5280)
FROM 79 ATHENS RD (SHORT HILLS) NE BEYOND ROBINS LN TO DEAD END ZIP CODE 07041

10 PLAFSKY Nathan ® 376-1956
PLAFSKY Robert .....
11 STEVENS Paul 379-5178
15 DICK Irwin ® 379-6847
18 POLUHOFF N S .....
22 KULICK Leonard ® 379-7112
26 SHERAGD E J 379-1522
SHERAGD Earl ® 379-1522
31 WIENER Herbert A ® 376-2970
32 MEYERS Martin L ® 379-6720
35 MITNICK Jack ® 467-0065
36 BASSER Samuel ® 376-6916

SPENSER DR (SHORT HILLS) (5300)
FROM 16 DRYDEN TERR N & NE BEYOND WORDSWORTH RD TO 13 BROWNING RD ZIP CODE 07078

2 SILVER Harvey D MD ® 467-0774
3 TIENSCH Charles J ® (2) 379-3969
10 (res) WINFIELD I Warren Dr ® 467-1070
14 MEIER Cathy 376-4969
MEIER Jody ® 376-4969
MEIER Thomas J 'Children's Phone' 376-5406
MEIER Thomas J 376-4969
MURRAY Robert T ® .....
15 FALIK Morris ® (2) 379-2614
18 PARILLO Albert M ® 376-7826
22 SIMDN Arthur ® 376-1076
25 EINHDRN Richard J 379-4098
WEISS E ® .....
26 GETTIS Mark 467-3090
GETTIS Ray ® 467-3090
32 WYNNE W E 379-6818
33 DeVEER Robert K Jr ® (4) ....
35 LYNCH R B 379-6746
36 SIDUR Robert A ® 467-0942
40 ASCH Arthur ® 376-3754
41 KELLY Coleen 379-1815
KELLY Coleen 379-6584
KELLY Francis J ® 379-1815
KELLY Francis J 379-6584
KELLY Margaret A 379-6584
KELLY Thomas P 379-6584
SULLIVAN Michael .....
46 WINTER C H 467-9732
47 No Information
50 TDURILLE William H ® (3) 379-3625
61 HARSSEMA Fred J ® (3) 376-1807
66 POLLARD Wade H ® 379-5430
69 RAYMOND Stanley S Jr .....
(res) RAYMOND Stanley S DVM ® 376-1429
70 No Information
72 HALL Jeffrey .....
LINSKY Michael 467-8468
75 EVERETT Amy 376-5672
EVERETT William H ® (3) 376-0576
76 LASKY Marc B 376-2492
78 DETMAN Harold J ® 376-5497

SPRING (5320)
FROM 169 MAIN W TO 408 ESSEX (RIGHT ODD) ZIP CODE 07041

CHILD STUDY TEAM FDR THE DEAF 376-7240
MILLBURN SCH FOR THE HEARING HANDICAPPED 376-9430
12 LENCSIS Peter 376-1631
MORGAN Terry L 379-3649
PERROTA Michael 467-2584
13 LORITO Anne ® 379-5243
LDRITO Grace 379-5243
WIEDASECK Michael 467-0162
16 DIGIOVANNA Jenny ® (2) 379-5689
17 SMITH John W ® 376-6135
18 NORRIS J 467-3171
19 STARON A 379-3522
20 MARCANTONIO Joseph N ® (2) 376-1921
22 MARCANTONID Angeline M ® MARCANTONIO Vito P (3) 376-5827
25 ESANDFDRD H E Jr .....
PASSARELLI Michael ® 376-0538
28 RICCI Frank .....
RICCIARDO R 376-6889
29 RUSH E 467-8062
RUSH Randy 467-8062
35 RDWAN Aloysius F ® 379-4066
RDWAN Isabella A .....
RDWAN Patsy F .....
36 SANTIAGO Muriel .....
TDLUE Rocco .....
TOLVE U Rocco ® (2) 379-5750
37 CDNTINENTAL MASONIC TEMPLE 379-5522
40 EVANS Brandy 376-4358
EVANS Russell Jr ® (3) 376-4358
41 DeCOSIMD Enrico ® 379-2509
42 DAVIS Ann 376-6051
JENSEN Helen A 376-0045
PEDECINE H Mayo 376-2272
43 ELLIS Alfred Sr 376-6367
ELLIS Robert 376-5680
44 HUGGAN I 379-6231
46 BARNARD Alice V 376-0720
BARNARD Mortimer H ® 376-0720
47 D'ANDREA Frank 376-0856
48 GEISEL Robert E ® (2) 379-4862
GEISEL Robin J .....
53 DISTANO John A .....
SHAW C B 467-2742
63 HERMAN Charles (2) 467-2716
KAPLAN S 467-2716
80 MDNACD Lorenzo 379-6799
84 PERNA Pasquale ® 376-3690
85 PDLICARPIO J 467-0538
88 ALBERT Samuel 379-1226
89 DCCHIUZZI Nunzio ® .....
90 AREND J Daniel 376-0786
92 ANDERSON Norman E 376-9462
GDNZALEZ John .....
94 DONISI Theresa ® 379-7462
95 PACIFICO Andrew ® (2) 376-0297
96 OLIVIERI Amedeo 379-1754
104 RICCI Carmelia ® 379-2699
105 MARCKETTA Antoinette M ® 467-8986
MARCKETTA David .....
106 MARTIN James A ® (2) 379-3621
MARTIN Joseph J .....
MARTIN Mary K .....
107 GIANNATTASID Rocco ® (4) 376-2953
109 CONNDLLY Thomas .....
111 (#1A) LURIE Mirna 467-1965
114 DELLA Croce Noralie .....
PEDICINI Lucy C 376-1641
SCOVILLE Louise E 376-3799
SCDVILLE Robert 376-3799
118 McFADDEN Marianne .....
McFADDEN Robert J (2) 376-6306
120 AURNHAMMER H 379-4596
122 STAPLES Dawn .....
126 COLABELLI Joseph 379-4171
CDLABELLI Lucia ® .....
130 BDRSELLIND E J 376-6427
OLSON E .....
132 FIRST BAPTIST CHURCH 376-4327
HINES Richard L 376-4327
158 EIOSCHUN EMIL W INC 467-8300
MILLBURN TRAIN STORE 379-4242
161 MILLBURN STDRAGE INC 379-2000
MILLBURN WAREHOUSES INC 379-2000
RIMBACK STDRAGE CO 379-2000

SPRINGFIELD AV (5340)
FROM SPRINGFIELD LINE NE TO UNION TOWNSHIP LINE

STATION PLAZA (SHORT HILLS) (5360)
FROM 131 SHORT HILLS AV NW TO 178 HOBART AV ZIP CODE 07078

STEWART RD (SHORT HILLS) (5380)
FROM 53 WESTERN DR N & NE TO 132 PARSONAGE HILL RD ZIP CODE 07078

6 BECKER Gene ® 467-1062
10 KEMMERER John L Jr ® 376-4474
25 McDERMDTT Thomas L ® ....
30 DAESCHLER Robert J ® 379-4409
36 FITZPATRICK Daniel E ® 379-4719
39 No Information
50 REYNOLDS James T 376-1034
55 DICORCIA Edward T 467-0227
60 BOLGER T 467-0973
62 O'BRIEN Hubert F ® 376-1373
70 CORIND John J 376-2943
CORIND John Richard 376-2017
74 HILLYER Curtis ® 376-2226
75 SHIARELLA George R ® 379-4042
SHIARELLA JOhn 379-4042
81 MISHKIN Mark 467-1416
SHAPIRO M J 376-4552
82 McANENY Patrick ® 467-3026
83 WHITE John W Jr ® 379-2884
85 SARPI P 379-6650
(res) DAVIS Thomas C Dr ® ..376-2475
86 MULCAHY Robert E ® .....
88 TEESE Philip A ® .....
89 GOAT Arthur F ® 376-5318
91 O'BRIEN John F ® 379-7325
93 MAHER Michael B 379-7316
99 WEBSTER John W ® 467-0840
125 NDRRIS Dallas W ® 376-3020
127 (res) VILLANUEVA Charles E atty ® (2) 467-0323
135 AMATO Romelo J ® .....
140 DURAND Harrison F atty 379-4612

STONY LN (SHORT HILLS) (5400)
FROM S OF INWOOD RD N TO 24 OAK HILL RD (LEFT ODD) ZIP CODE 07078

69 NIELSEN Henry ® 379-6831
71 DAVIS Richard A 379-4939
73 THDMAS Paul W ® (2) 376-2483
77 MARVEL Robert Jr ® (2) 467-2242
78 ABNEY Hampton P ® 379-7736
79 FINLEY Howard J ® 376-4501
80 DRAKE Katherine G ® 379-5676
81 SMITH F Irwin ® 379-5393
82 BAUDDN Andre J ® 376-8580
83 STOVALL Agnes H ® 379-3941

SUNSET DR (WYOMING) (5420(
FROM 725 RIDGEWOOD RD NW THEN SW TO 17 EDGEWOOD TERR ZIP CODE 07041

7 SALIMBENE Michael ® 762-5784
9 MILLER Wade ® 762-5847
11 BLOODGODD Earle A ® 762-4125
HDRTDN Frances E 762-4125
14 ALMY Julia W ® 763-1022
15 MACDONALD Leland L ® 762-1708
16 MARX Murray ® (2) 762-0225
TINGLER R G 761-5938
17 GINTER Sylvia G ® 763-2959
ROHDWSKY William .....
18 ALTUS Nathan ® 762-3575
19 LAZINGER L 761-1971

© Johnson Publishing Company, Inc. 1981

SUNSET DR (WYOMING) (5420((Cont.)

POLCARD L 762-7238
SNYDER D K 761-0473
20 SNYDER Diane L .....
SDNKSEN R Craig 761-0830
21 HANSON D 763-9162
29 SCRIFF Sidney ⊕ 763-1648

SWALE LN (SHORT HILLS) (5440)

FROM 16 SLOPE DR NW TO 114 WESTERN DR ZIP CODE 07078

4 SZERLIPT CO 467-0400

SYLVAN WAY (SHORT HILLS) (5460)

FROM 1 ROLLING HILL RD SE TO 49 HOLLY DR ZIP CODE 07078

1 WRINER Harvey ⊕ 376-5204
5 SILVERBERG Arthur P ⊕ 376-3383
SILVERBERG Michael S 376-3383
8 CICALESE Pasquale .....
9 CHESTER Irving ⊕ 376-7035
13 (res) HERMELE Malcolm MD
14 FRIED Milton ⊕ .....
19 HALPERN Ruth ⊕ 376-0542
HALPERN Samuel J 376-0542
20 SCHLEICHER Cathy E .....
SCHLEICHER Harold ⊕ 376-4720
SCHLEICHER Laurie .....
24 GRAUBARO Cinda 379-5052
GRAUBARD Myron ⊕ 379-5052
GRAUBARO Sapder 379-5052
25 FRANKEL Samuel ⊕ (2) 379-5710
(res) FRANKEL Samuel Or 379-5710
30 LECHTMAN Benjamin S ⊕ 379-6658
64 McOERMOTT John L 467-8080

TAFT DR (SHORT HILLS) (5480)

FROM 16 BIRCH LN W TO DEAD END (RIGHT ODD) ZIP CODE 07078

1 LOWE Otto Jr 379-2549
15 RABASSA Jerome M ⊕ 376-6041
RABASSA Karen R .....
21 WYNNE Arthur V ⊕ 379-2124

TALBOT CT (SHORT HILLS) (5500)

FROM 381 OLD SHORT HILLS RD W TO DEAD END ZIP CODE 07078

1 (res) GOODMAN Stanley Or ⊕ 376-6827
2 MADARAS C 376-4537
11 FRANCIS Eric S 467-8880
14 ORESKIN Jerold .....
18 COLAIANNI Charles 467-3187
22 JACOBSEN Lloyd 467-1755
23 BERGOFFEN Glen ⊕ 379-9424
26 LEVENSON S G 467-8259
31 WELCH Stephen 379-7530
35 KANE Alan T 467-8496
39 McGRATH Stephen M .....
43 SEIDNER A 467-3642
47 SAWHNEY R G 376-1312
51 PATEL V O 467-1194
55 TEPPER Bruce S 467-9482

TALL PINE LN (5520)

FROM 50 GREAT HILLS RD N TO 26 GREAT HILLS TERR

26 WANE S L 467-2692

TAYLOR (5540)

FROM 79 MAIN W TO 127 SPRING ZIP CODE 07041

7 HOULKER Lyn .....
10 POLLOCK William Jr 467-2697
12 NEIGHBORHOOO ASSOCIATION OF MILLBURN TOWNSHIP 376-0433
NURSERY SCHOOL 376-0433
VISITING NURSE SERVICE OF MILLBURN 376-0433
18 TICHENOR Edward A ⊕ (2) 376-0768
20 SMITH Calvin G 376-7314
SMITH George C 376-7314
WILLIAMS Florence A .....
WILLIAMS Frank M 376-3996
22 MELOELSON JOHN A 379-4121
TICHENOR IRON & RAIL CO 376-0920
WOLFGANG Robert .....
(rear) WOLFGANG Lewis ⊕ ....
24 WIESNER Nellie ⊕ 376-0228
25 MIELKE Anna R ⊕ 376-3960
OAKERSON Marvin E .....
26 CHIOVAROU Edythe W ⊕ 379-4515
28 SENNHOLZ Henry A 379-4528
30 STOECKLE Douglas ⊕ 379-4687
40 KOWALYK Joseph 376-1910
PETRILLI Frank 376-8262
PETRILLI Maria ⊕ 376-8262

TAYLOR PL (5560)

FROM 92 KNOLLWOOD RD NW TO 64 WESTERN DR (RIGHT EVEN) ZIP CODE 07041

TAYLOR RD N (SHORT HILLS) (5580)

FROM CHATHAM RD NE TO 94 WESTERN DR ZIP CODE 07078

2 SHOW W MacDonald Jr ⊕ 467-9415
7 LOHSE Austin W ⊕ 376-5598
LOHSE Constance B 376-5598
12 NUNNERY Max R 379-1324
(res) SIEGFRIED Oavid C ⊕ 379-4275
21 BLACK Peter M ⊕ 376-0052
22 BARBA Louis R ⊕ 379-3424
27 LIVERMORE Albert 467-9722
32 REYNOLOS Florence R 376-1880
51 FARLEY Connie 376-3330
FARLEY James 376-3330
FARLEY James B ⊕ (2) 376-3330
FARLEY Michelle 376-3330
FARLEY Scott 376-3330
61 KIDWELL C Harold ⊕ (2) 379-3700
SWAN Sara K .....
63 GEMMELL Marion F ⊕ .....
71 NORTON Robert A Jr ⊕ .....
74 BENT John P Jr ⊕ 379-5911

TAYLOR RD S (SHORT HILLS) (5600)

FROM DOGWOOD DR NE TO CHATHAM RD (RIGHT EVEN) ZIP CODE 07078

284 NAMKOONG S 467-9568
285 WEYERS H 379-4410
288 HAMILTON R A 379-3269
289 BIO Velji ⊕ (3) 467-2316
290 (res) WOLIN David Or 376-9449
291 KLEINBERG Richard 379-2478
292 MONICA Michael V 467-0176
294 MONTASSER Mahmoud 376-1064
296 SEIDENFIELO W 467-0438
297 PALUMBO Frank (3) 379-3036
298 (res) GRAHAM L E Jr acct 376-5534
300 ZAFFARESE J 467-3994
303 FRAWLEY H 376-6278
308 KENT Richard E (8) 376-5557
KOIZUMI Y .....
312 MACRAE Florence M ⊕ .....
314 COGAN Barry S 467-8239
318 CODMBS Frederich A Jr ⊕ 376-1227
320 METZ Robert W 379-6664
322 DEMONET Oavid L 379-2912
DEMONET Eugene A Jr ⊕ 379-2012
OEMONET Lawrence G 379-2912
326 BAYUK H Alan 379-1784
328 McCANN Mary F ⊕ 379-3334
330 FRIEDLANDER Lillian ⊕ 376-2771
WINTER Bruce K .....
WINTER Carol F 376-2771
332 HUSEN Alfred G ⊕ 379-3830

TENNYSON DR (SHORT HILLS) (5620)

FROM BYRON RD NE BEYOND WORDSWORTH RD TO 81 BROWNING RD ZIP CODE 07078

18 WELCH Thomas M 467-3782
24 McQUEEN Oonald .....
McQUEEN Robert C ⊕ 376-7443
33 HENNEBACH Margo 376-7145
HENNEBACH Ralph L ⊕ (2) 376-7145
36 CHENITZ W R 379-9147
GOLDSTEIN Gideon 467-9186
37 WOOOMAN William E ⊕ 379-4825
41 (res) ZUMAN Abraham OVM ⊕ .....
47 WALKSTEIN Gale .....
50 CLARK William J ⊕ 379-2019
53 SIEGEL Burton M ⊕ 376-3292
55 GERSON Michael 376-8444
61 (res) GREEN Robert E .....
62 BRANDT John F 376-1511
63 SCALZILLI G 376-5042
SCHWARTZ Lionel 467-1015
68 LOGOTHETIS Emanuel ⊕ 376-2807
LDGOTHETIS Julie 376-2807
LOGOTHETIS Nicholas 376-2807
LDGOTHETIS Steven 376-2807
69 HWASS Edward R ⊕ .....
72 WOTANOWSKI Henry ⊕ 376-6307
73 LEEN P J .....
77 (res) OEVINE John J Dr ⊕ 379-3824
78 TWARDUS Theodore ⊕ (4) 379-2522
81 ODNAHUE Edward ⊕ 376-3394
94 TEMPLETON Bonner H ⊕ .....
99 ORAKE C P (4) 379-3333
DRAKE Philip W ⊕ 379-3333
100 HERTZ D J .....
105 SCHMITT John E ⊕ 379-5230
106 SPECHT Kenneth C ⊕ 376-3783
111 WECHSLER George 467-9098
113 HEGARTY Allen G ⊕ (2) 376-7121
114 WILHEIM A 376-9563
(res) COOPERMAN Alan S Dr ⊕ .....
117 No Ino formation
121 OONINGTDN John S 376-0249
125 SPIES Gustov E ⊕ 379-4039
128 CLARK John J Jr ⊕ 379-2453
129 FUNK William ⊕ (2) 379-2872
135 HEDDEN Theron L ⊕ (2) 379-4969
139 BERK E 467-3640
142 LIAD Wu Nan 379-7175
143 SMITH Walter F ⊕ 379-4785
SPITZER Morton Edward 376-2581
146 VIVIANO Joseph A .....
149 AUBEL Eric J 467-1124
AUBEL Verne W ⊕ 467-1124
153 (res) ROMAS Christos Or ⊕ 376-4281
155 SCHNEIDER Charles B ⊕ 467-0396
156 (res) MADARAS John MD ⊕ 379-1174
159 MDONEY Edward A 379-2248
160 PEER Henry A ⊕ 379-2850
163 SHERMAN Marshall ⊕ 379-7740
167 WILLIAMS Somner A ⊕ 376-8761
170 FIEBELKDRN Richard 376-5330

THACKERAY DR (SHORT HILLS) (5640)

FROM 42 KEATS RD NW BEYOND BROWNING RD TO 48 CANOE BROOK RD ZIP CODE 07078

2 THIERRY ASSDCIATES 379-1118
THIERRY Theo R ⊕ 379-5429
3 OENNIS David H ⊕ 376-0757
OIMAM Allen H ⊕ (4) 376-0757
17 BEROAN Frederick H ⊕ 379-4721
18 STACHEL William H ⊕ 376-2381
23 RAVNEBERG Noel K ⊕ .....
24 GOLONER Neal R ⊕ 467-8638
36 DRDGOWITZ B ⊕ 467-3733
DROGOWITZ Mark (4) 376-1111
37 SHESLOW Everett A 379-4062
44 LANG Alice E .....
LANG Rudolph J ⊕ 376-2357
45 AKOS Robert A Dr ⊕ .....
51 BENNETT Edmund O ⊕ .....
53 HERSSENS Andre ⊕ (4) 467-0847
HERSSENS Patrick 467-0847
HERSSENS Walter 467-0847
57 BOCINA Casper J ⊕ 376-0649
BOCINA CASPER J 376-0649
58 AVERY Frank E Jr ⊕ 379-6337
AVERY Karen 379-6337

THE CRESCENT (SHORT HILLS) (5660)

FROM 136 SHORT HILLS AV NE & SE TO 55 CRESCENT PL ZIP CODE 07078

4 LAUBER Robert H OOS ⊕ 376-3071
LAUBER ROBERT H DOS 376-3071
12 BIROSALL Henry A ⊕ (2) 376-4792
21 FURTH Helmut F ⊕ (2) 376-2295
22 CROW William O ⊕ 467-1095
27 POOR John B Jr 467-8037
29 NOVAK Stuart M 376-7330
TOBIN Peter J ⊕ (2) 376-0589
30 HOBBS Andrew C ⊕ 376-4011
35 OONOVAN John M 379-5379

TIMBER ACRES RD (SHORT HILLS) (5680)

FROM 1076 MORRIS TPK NE & NW TO DEAD END ZIP CODE 07078

11 MILLDN William M Jr ⊕ 376-3832
14 CLAGETT John W ⊕ 467-0456
25 (res) JENNINGS John F ⊕ 379-6424
26 OHAUS Susan H .....
OHAUS William G ⊕ .....
27 COLBY L James Jr ⊕ 376-9049
30 MILLER D Byron atty ⊕ 379-5160
31 EBERHARDT H Ezra 376-2210

TIOGA PASS (SHORT HILLS) (5700)

FROM 67 MOHAWK RD NW TO 24 CAYUGA WAY (RIGHT EVEN) ZIP CODE 07078

5 SOLIMAN George 376-8481
6 HARTLEY Philip B ⊕ (3) 467-8121
7 BRADLEY Alfred G ⊕ .....
13 KING Robert C ⊕ (2) 376-1857
15 McGUIRE Keith 376-6947
(res) McGUIRE William B atty ⊕ 376-6947
22 (res) LORELLO Robert J Dr ⊕
28 SWANSDN Ben 379-1367
SWANSON Ben L ⊕ (2) 379-1367
SWANSDN Joe C 379-1367
SWANSON John 379-1367
29 KARPER Morton 379-3597

TROY DR (SHORT HILLS) (5720)

FROM 967 GREAT HILLS RD NE TO 7.5 LAURENCE DR ZIP CODE 07078

2 NEWMAN Larry 376-4282
ROOFIELO Reuben R ⊕ 379-2468
3 SHIELDS Roger E 467-8664
6 SCHATMAN Beth 376-4453
7 CAULFIELD Patrick ⊕ (7) 376-1999
10 RADER Jay N .....
RADER Jeffrey H .....
RADER Stanley ⊕ 379-9646
RADER Stephen N .....
15 DREYER Edward L ⊕ 376-2533
17 HARBERS Herbert F ⊕ (2) 379-4025
20 MASDN Paul 379-7057
21 MANISCHEWITZ David M ⊕ (4) 379-2667
22 MINTZ Walter B ⊕ 376-8714
25 DRESKINO Edward A atty ⊕ 376-7192
26 BECKER Daniel F .....
BECKER Marvin C Dr ⊕ .....
32 (res) DANZIS Sidney Dr ⊕ 379-3536
36 LARKEY Irving G Dr 379-3638
LARKEY Patricia G .....
LARKEY Susan M .....
42 LAMPARIELLO Anna C 379-6682
45 DEVINE Reginald J ⊕ 376-6056
47 FISHER Kenneth 376-1607
FISHER William 376-1607
(res) FISHER Arnold ⊕ (3) 376-1607
55 COULTER Harvey F ⊕ 467-2824
57 SCHWARTZ Ira H 376-5887
58 SPECKHART Bernard S ⊕ 376-1669
65 (res) DUBERSTEIN Joel Dr 467-2713
70 OANIELS Samuel ⊕ (3) 376-2337
SCHWARTZ Judith D 376-2337
SCHWARTZ Peter L .....
SCHWARTZ Sidney G ⊕ 376-2337
71 BECKER Frederick K atty ⊕ 376-3510
75 (res) SCHOEN Sheldon S MD ⊕ 376-8568
76 HOFFMAN Gene R ⊕ 379-1686
80 LAMPARIELLO Joseph A ⊕ 379-6692
82 (res) SIROTA Samuel J ⊕ .....
83 ASHER Leonard 379-3909
SATSKY Henry J ⊕ 376-0077
88 BOHRER Morton H ⊕ 376-9374
GUILD Harriet V .....
90 POPOLILLO Angelo M 376-1665
91 KASDIN Gerald B ⊕ 376-6232

TROY LN (SHORT HILLS) (5740)

FROM 34 SILVER SPRINGS RD S THEN W TO 48 TROY DR ZIP CODE 07078

9 DEAR Frederick 376-0457
15 FERN Joel I ⊕ (5) 376-8894

TULIP LN (SHORT HILLS) (5760)

FROM 33 SOUTH TERR NW TO DEAD END (RIGHT EVEN) ZIP CODE 07078

1 DDNOHUE Vincent J ⊕ 376-3521
5 EISNAUGLE Jack J ⊕ 467-8246
8 ROMANO Donald A 376-6364
9 (res) BRACE Douglas G ⊕ 376-0634
12 KEVEER Patricia M ⊕ 379-5061
15 CHAPMAN Peter F ⊕ (5) 467-9286

TWIN OAK RD (SHORT HILLS) (5780)

FROM 15 TAYLOR RD NW & N & E IN HALF CIRCLE TO 35 DO ZIP CODE 07078

15 MESSUER William A ⊕ .....
SWARTZ Catherine A 376-2319
SWARTZ Craig 376-2319
SWARTZ Thomas J ⊕ (2) 376-2319
SWARTZ Tom 376-2319
17 HEINKEL Robert B ⊕ (2) 379-4276
20 KENDALL Aldridge F ⊕ .....
21 PENNEY John S Jr 379-3983
25 PFEIFER Herbert E ⊕ 379-3467
32 PARKER Douglas M 467-2487
33 CARVEN Catherine 376-7946
CARVEN Christopher J ⊕ 376-7946
CARVEN Coleman 376-7946
40 BALOWIN Oavid M ⊕ 376-2706
STEIN Fritz 376-2706
45 GIFFORD E Garfield ⊕ 376-3415
GIFFORD Eli G Jr 376-3415
GIFFORD Marjorie J .....
47 WOLFE Saul A 376-0211
48 FINNEGAN Jeremiah P ⊕ (3) 467-0485
50 MURPHY Donald B ⊕ 376-0269
REAMES T R 379-7493
51 KELLY John E ⊕ (2) 379-3196
56 CLARKSON Arthur A ⊕ 376-6421
60 McCORMACK Robert M ⊕ 376-7034

UNDERCLIFF RD (5800)

FROM 244 MILLBURN AV S TO 30 RAHWAY RD (RIGHT ODD) ZIP CODE 07041

2 ELMAN David W Dr podiatrist
7 MUELLER Emma ⊕ 379-4697
8 SILIDKER Nathan ⊕ 376-0599
SILIDKER Paula C .....
9 McCARDLE Margaret A .....
McCAROLE Mary A ⊕ 379-5728
10 LEVINE Philip ⊕ 467-8532
11 MERTENS Christine T ⊕ .....
12 LUKEIAN JOseph .....
13 STEELE Gideon Y 376-0067
STEELE Joshua O ⊕ 376-0067
14 GILI Johanna ⊕ 376-0141
GILI Louise E 376-0141
16 MISKEWITZ John R ⊕ 467-3050
17 WIENER Brad .....
(ofc) WIENER HAROLD DR 376-8227

© Johnson Publishing Company, Inc. 1981

UNDERCLIFF RD (5800) (Cont.)

18 JDHANSSDN E J 379-7513
SCHAYER Moe ® 379-5244
SCHAYER Sandra A 379-5244
19 PALIUS Sidney ® 376-1476
20 THALL Samuel ® (2) 467-0507
21 CHERNELA David ® 376-8160
CHERNELA Stephen L .....
22 BERGER Anne .....
BERGER Davida E .....
COWEN Edwin A .....
WOLKSTEIN Jacob ® 379-7212
23 LANGHORNE Thomas C ® 376-9226
24 BOLE Jess W ® 376-5022
SAVAGE Abramovitz A 376-2347
25 WDODRICK R 379-4932
26 BENNETT Carter J ® 379-6569
27 FISCHER Ellsworth A ® (2) 376-1315
28 (res) WEBER Charles C OO ® 376-5218
29 HOFFMAN Sender ® 379-3954
30 LERNER Ellen B 376-1929
LERNER Mark S 376-1929
LERNER Morris R ® 376-1929
31 ROSENTHAL Ivan ® 376-8743
32 LINKER Jacob ® 467-3475
33 PITTENGER James A ® (3) 467-1258
STRECKFUSS John F Jr ® 379-9030
34 WEISS Matilda ® 376-8946
36 BERGER Cyrus 376-6881
37 BOEGERSHAUSEN Paul ® ....
38 TOPPER Walter (3) 376-2798
40 GOLOSTEIN Bernard L ® 379-6755
43 FREEDMAN Samuel ® (2) 376-2710
45 (res) OREL Leo ® 376-5521
46 TAFT Sigmund C ® (3) 379-2570
47 STIER Manuel 379-5647
48 HDFFMANN George ® 467-0087
50 REISLER Helen ® .....
51 KOLE S Mrs 376-6756
52 HUX George J ® .....
54 KLEINMON Daniel J DDS ® (2) 379-9067
55 O'ROURKE Oaniel J ® .....
56 OINGER Carl ® 376-0608
OINGER CARL 376-0608
58 LINOEN Wiiliam 376-5313
LYNCH E Arthur .....
61 JEYNES Paul H ® 376-1573
63 SKENE Etta C ® 379-5695
64 COHN Joei ® 379-6087
MERRILL P 376-5548
66 GLASER J ® (2) 379-2443
(res) GLASER Paul S ® 379-6523
72 BECK Mary A .....
BECK Robert R ® 376-9126
76 RDSENBERG Myron S 379-1065
77 STROGER Jeffery 376-7041
85 GRAYSON Sidney ® 376-8555
89 VITTORIA Sebastian ® (2) 376-7558
90 BERSON Irving ® 379-2516

UNION WAY (SHORT HILLS) (5820)

FROM 7.5 BISHOPS LN NW TO 16 WAYSIDE ZIP CODE 07078

14 STACHURA Thea ® .....

VALLEY VIEW DR (SHORT HILLS((5840)

FROM S ORANGE AV NE TO WEST ORANGE ZIP CODE 07078

VAUX HALL RD (5860)

FROM UNION LINE NW TO 136 MILLBURN AV ZIP CODE 07041

2933 MILLBURN MALL
HAIRSTYLING 687-9733

VINCENT LN (SHORT HILLS) (5880)

FROM 50 LAWRENCE DR (SH) N TO DEAD END (RIGHT ODD) ZIP CODE 07078

11 HALPER Ben ® .....
14 MAYDAN Dan ® (2) 376-4378
15 GUTENTAG H Robert ® (3) ..376-3407
16 LEHRHOFF Bernard J .....
LEHRHOFF Daniel K .....
LEHRHOFF Julius ® 376-1206

WALLACE LN (SHORT HILLS) (5900)

FROM 145 CANOE BROOK RD NW TO DEAD END ZIP CODE 07078

WALNUT AV (5920)

FROM 200 MILLBURN AV SW TO 23 MOUNTAIN VIEW RD (RIGHT ODD) ZIP CODE 07041

20 No Information
28 FLORA Patty 376-6906
HAGER Denise 376-6906
HALL Deborah A 376-6906
ROGGENBAUM Deborah 376-6906
31 NICHOL Rene ® .....
32 DUNETZ Nathan J ® 376-1618
33 TDRTORIELLO Michael W ® (2) 376-5737
34 RATNER Juliet ® 376-7568
35 SUDY Joseph ® 376-8640
SUDY JOSEPH & ASSDCIATES 376-8640
36 DEACDN Vioia ® .....
37 SACCO Angeio M ® 376-9267
39 DDLGAN Arthur I ® 376-8602
40 SCHAEFER Milton ® 379-9028
41 BDLAND Dorothy .....
BOLAND Mary ® 376-3642
42 KANTOR Ben ® (2) 379-5015
KANTOR Bruce 379-5015
KANTOR Oavid L 379-5015
43 ARGENZIANO MARIO 467-3536
ARGENZIARO Mario ® 467-3536
44 NERENBERG Henry .....
NERENBERG Joseph ® 379-9036
45 ROSENBERG Mariiyn ® 379-6048
46 SOLLIMENO Raymond .....
47 HOLZ Barbara E 376-1481
(res) HOLZ Stuart DOS ® 376-1481
48 PORTER LEVAY & ROSE INC 379-2240
PORTER Michael J 467-8796
49 KEYMAN David I 379-9009
KEYMAN Sol ® (2) 379-9009
50 MILLER Mollie ® 379-5765
52 INGUAGGIATD Anthony .....
INGUAGGIATO Gina .....
INGUAGGIATO Julius A ® 762-7023
PEMBRDKE AGENCY 762-7023
54 RUSH Carol 379-4573
RUSH Seymour H ® 762-1894
56 SCHUSTER Irwin .....

WASHINGTON AV (SHORT HILLS) (5940)

FROM 431 HOBART AV NW & W TO MORRIS TPK ZIP CODE 07078

1 MORRISDN Donaid S ® 376-2419
17 CLARKE H Weston ® 467-1715
31 ANTON Elizabeth F 376-1677
ANTON Mark J ® 376-1677
40 OOPP Michael 379-4191
McKINLEY Kenneth H 379-4143

WATCHUNG RD (SHORT HILLS) (5950)

6 SPIEGEL Isador ® .....
11 LEE I II 376-9184
15 KLEINHANDLER Mitcheii ® (5) 379-3793
STUART Merle 379-3793
21 BERG Roger ® .....
33 GOLDSTEIN J .....
GOVANI M L 376-7163
35 PACKIN Milton ® .....
36 GOLO Aiberta ® .....
44 LOPATO Eugene E 467-3106
45 CDDPERMAN Leon G 379-6282
WAIN David ® (4) 467-8644

WAYSIDE (SHORT HILLS) (5960)

FROM 431 HOBART AV NW AND W TO MORRIS TPK (RIGHT EVEN) ZIP CODE 07078

14 SHINNERS J R 376-1971
15 ERRICO R C 467-0743
21 BACHMAN Walter C ® 376-5127

WELLINGTON AV E (SHORT HILLS) (5980)

FROM BALTUSROL WAY NW TO 29 CAMPBELL RD ZIP CODE 07078

104 GOEDECKE Christopher 379-4590
GOEOECKE Edward J Jr ® 379-4590
WENDEL Thomas G 376-4074
105 LAWRENCE Richard L ® 376-4399
106 VDETSCH Charles J ® (2) 379-6796
107 JDHNSON Wiiiiam N .....
109 WILCDX M S 376-2845
110 ROUNTREE John B III ® 467-0068
112 BERNSTEIN Ira ® 376-3155
113 ARMSTRONG Eiiis B ® 376-2513
114 GALLIPOLI Maurice J ® .....
116 BOLINGTON Robert ® 376-6873
117 HARRISON Vincent J ® (2) 379-4447
118 (res) JDRTNER Bernard S ® ..467-2261
119 GDRDDN Brian E .....
GDRDDN Richard S ® 376-4523

WELLINGTON AV W (SHORT HILLS) (6000)

FROM NW OF BIRCHWOOD DR SE TO 41 BALTUSROL WAY ZIP CODE 07078

9 HURLEY S G 376-4587
11 DREIFUS Charles 379-5730
17 GENTILE Antoinette .....
GENTILE Joseph M ® 379-4011
18 ALZADDN Richardo .....
WRIGGLES Worth Norman 376-5108
21 McINTYRE Daniei E DOS ® 376-3692
23 GILLOW Louis S ® 379-5711
25 RILEY M Raymond Jr ® 379-5344
31 ARNOLD August A ® 376-8879
33 HILL L R 376-0844
MDNTICELLD Rocco P ® 467-3218
37 WHITTEMDRE C David ® 376-2672
39 HABERSTRDH Charles W K ® (3) 376-4254
41 SUTER S 376-5018
SUTER William P ® 376-5018
44 KURTZ Louis F ® 379-2650
45 MACARY Louis J 467-8631
46 CLARK Richard J 376-1079
49 CONKLIN Deane L III 379-2792
ODNE L John .....
51 JOHNSON John 379-3060
52 (res) SENZEL Bruce D ® 467-3559
54 MURRAY Parker K 376-7842
MURRAY Patricia ® .....
55 HILE Peter ® 376-5184
57 SHINE Alfred F ® 379-6034
SHINE Ann 379-6034
58 SODERLIND Sterling E ® 379-6216
59 ZEVIN L 376-5129
60 HUG Charles M 467-1197
61 HAINES Cari W ® (2) 376-3478
62 VANVLIET Bruce 376-6089
70 OOYLE Jerand (5) 379-4665
71 GUAOAGANO Michael M 376-2536
72 ARNONE Russell ® 376-3049
73 KLEIN R J ® (4) 376-6432
74 STULZ J M Whiting 467-8313
75 OUNN George M ® 379-3910
77 CURREN Edward E ® 376-4122
78 MACK J D 376-7209
(res) HOARE George P Jr ® ..
80 NOWICKI Michael .....
81 HAYWOOD George W ® (2) ..379-4878
82 RUSSOTTO J 379-3533
83 CARSTENSEN William H ® 376-4699
84 POLLACHEK Mark ® (4) 467-2794
85 (res) WALLACE James D acct ® (2) 379-3346
86 SIWICKI E A ® 376-8373
90 Vacant
99 EASTON Charles C Jr ® 376-3798
EASTON 467-0143
101 STAGG Kenneth M ® 379-2743

WELLS LN (SHORT HILLS) (6020)

FROM 25 HIGHLAND AV W TO 32 KNOLLWOOD RD ZIP CODE 07078

8 DEBEVOISE Helen F ® 379-3902
HIMBER CONSTRUCTION CORP 467-1980
12 MDNAGHAN James M Or ® ..376-6050
15 SHOEMAKER Robert W ® 376-2427
16 FERRIS Maurice J Jr ® (3) 376-1405
20 GALLAGHER Robert J ® (2) ..376-6755
21 BADENHAUSER Cari W ® 376-2221
24 McCARREN Daniel G Jr ® 379-3064
32 NELSON Richard ® 376-4777

WEST RD (SHORT HILLS) (6040)

FROM 21 SOUTH TERR NW TO 418 HOBART AV (RIGHT EVEN) ZIP CODE 07078

1 CURTIS Grant R 467-9263
VAN NOTE Kathy student 467-1593
VAN NOTE Wiiiiam G Jr ® (3) 467-1593
2 Citron Thomas H ® 379-2907
5 PISANI E ® 376-9586
10 MDRITZ Robert 376-3457
11 HISCANO Raphael A ® 376-7519
15 PURCELL William H ® 376-8363
16 SANDLER Mark J 376-9179
23 SWANSTROM Bjorn I ® (2) ..376-7031
SWANSTROM Erik 376-7031
24 REDEKER S 376-2225
RUGGIERI CARMEN ® 376-2225
30 FALKEN David 376-4370
HAUG Allyson 376-4370
KELL Christopher 376-4370
KELLEHER Henry F ® 376-4370
KELLEHER Kimberly 376-4370
KELLEHER Patrick 376-4370
KELLEHER Skipper 376-4370
KELLEHER Stephen 376-4370
ROBERT J BRDWN & CDMPANY 467-8093
33 ADAMS Gaines D ® 467-8967
DUNN George (6) 379-4741
38 MESKIN K 379-2955
41 LEMKAU Kurt W 467-3555
44 VIGNOLO R Stephen ® (2) 379-1183
45 GARRISON Charles W ® (2) ..376-0308
49 EARNEST Oavid B ® 379-5304
ROBERTS Leo W ® 376-7932
ROBERTS Mary E .....
55 TOBIN Robert T 379-2669
59 CUNEO F Peter ® 376-2090
NOETHER Herman O ® .....
62 BARDES Philip atty ® 376-2409
63 LANE Robert W ® 379-2929
67 ROBERTS Joseph B Jr ® 379-2406
70 (res) FULLER Richard G Jr (3) 379-6390
72 SHEDLDW Richard W ® 376-7138
81 MAUGER Lewis W ® (2) 376-1240
82 KELSEY John F Jr 379-3398
88 MADDEN Robert T ® 467-0755
91 VOLKER Lester F ® (2) 376-4599

WESTERN DR (SHORT HILLS) (6060)

FROM 49 LAKE RD SW & W THEN NW TO 363 HARTSHORN DR ZIP CODE 07078

7 STRASSNER Pameia W .....
WINDSDR Melvin P ® 376-2790
11 DIORIO Ronald J ® 379-3164
RIEDEL Roger W 467-3257
3D KLEM Walter ® (2) 379-5550
42 MAGUIRE James J ® 379-2761
49 NELSON Edward C ® 379-1338
5D L'HEUREUX K L 467-1134
54 KIRCHNER William L 379-9658
KIRCHNER William R ® 379-9658
SIMOFF Hal 379-5574
62 DALY Charles P ® (2) 467-1243
O'DANIEL J E .....
71 PETERSON Oonald A ® 376-7655
75 VANGILOER F Dirck 467-1952
90 ROBERTS E J 379-7397
112 No Information
120 BESCH Lorraine W 379-4662
BESCH Minnie W ® 379-4662
BESCH Stephen H 379-4662
121 ELLIOTT Kenneth M ® 376-0350
138 WHITLOCK Edna W ® 379-377D
142 ROSENBLATT Oavid L 376-6119
145 NORWOOO Elizabeth C .....
NORWOOO Richard H ® 379-7542
148 HUMPHREY J Paul ® 376-9079
151 KANE Helen J ® 467-0948
MURNANE Jeremiah T ® .....
157 CONSTANTINE Wells W Jr ® 467-DD94
161 ENGLERT Herbert C ® 376-4039
165 (res) OSTERWEIL William ® ..376-4780
168 KATES Stephen 376-2465
169 ASHNER Fred C .....
172 (res) ZWEIG Barry E OOS ® ..
175 SULCER Gordon T 467-9692
176 GLASTAO Joyce 376-5250
GLASTAO Karl ® 376-5250
179 HARTDEGEN Herbert O ® (2) 379-3285
180 EHRENZWEIG E Mrs .....
181 STENLAND R 467-8045
185 WALZ Ernest J ® (2) 379-0537
186 COESTER Bernice G ® 379-2977
190 SANGSTEN J H 467-9249
191 KEATING Elizabeth 376-8719
KEATING John R ® (3) 376-8719
192 JOHNSON Harry E ® 376-2912
199 MENOELSON Y 467-8399
200 CHASEY John F ® 376-9565
2D2 BIRNBAUM Sidney H ® (2) 379-1578
SMITH Aleta E .....
SMITH Arthur G ® 379-4346
SMITH Mark E .....
2D5 PORTER Frederick M ® 379-4583

WESTVIEW RD (SHORT HILLS) (6080)

FROM 456 WHITE OAK RIDGE RD S & SE TO 111 GREAT HILLS RD ZIP CODE 07078

1 MATAKA Charles ® (2) 379-6258
4 No Information
9 DENBERG Karen 376-5859
OENBURG Robert 376-5844
10 KAHN Allan ® (4) 467-8537
14 DETEROING Michael ® 467-0185
24 WEISER R 467-0112
25 SOMMER Warren K MO ® 467-1859
30 GRAZIANO David 376-1239
GRAZIANO Frank J ® 376-1239
GRAZIANO Joseph S 376-1239
33 KATZ HENRY B ASSOCIATES 467-0320
36 GROSS Joseph A ® (2) 379-6181
38 BOWE Alma E ® 379-5524
39 EISNER Lester L Dr ® 379-7722
42 SANDLER Richard ® 467-8058
46 NEW FOUND SOUND LTD ....
SPINIELLO James .....
SPINIELLO Luke C ® .....
SPINIELLO Robert .....
50 (res) CDLEMAN Harry J ® 376-3793
56 SCHUPACK Jesse E 376-6642
57 FLDRIO Patrick A ® (2) 376-0406
65 BARATTA Henry E ® 376-6661
68 NELSON William A Jr ® 376-1705
72 (res) SELTZER Murray H MO ® 467-9668
74 (res) ROBBINS Edwin ® 379-1469
75 BLUM Robert .....
FRIEND Alexander ® 379-6662
77 MANOEL Joan E 376-3060
MANDEL Marvin ® 376-3060
80 KREINER S M 376-7958
84 VILA Richard E ® (3) 376-7299
85 COOPER Stephen 376-5122
88 ZIMMERMAN Ooulgas 467-1553
89 FELZENBERG Leonard .....
92 IVANETIC Mirjan ® 379-4527
96 FISCHER Jerome H ® .....
FISCHER Marcia L .....
97 GLOBUS Bert B ® 379-6051
100 (res) SEGAL Joseph L ® 379-9692
101 (res) FORSTER Ronald I ® 376-0566
105 ABROMDRUTZ MDRRIS W 376-2418
ABROMOWITZ Morris W ® 376-2418
110 BRAUNSTEIN Sol ® 467-0990
115 (res) FRANKEL Howard J Dr ..

© Johnson Publishing Company, Inc. 1981

WHITE OAK RIDGE RD (SHORT HILLS) (6100)

FROM 381 HOBART AV NE & NW THEN NE TO LIVINGSTON LINE (RIGHT EVEN)
ZIP CODE 07078

45 Vacant
57 REINA Nick 467-8455
71 GRIFFITH Wendell (2) 376-2574
74 RICHAROS G William 379-2527
80 HINGEL Elmer R ® 376-1247
84 OiMARZO John ....
GROOBERG Oavid L OOS 376-4682
94 GILBERT Earle A ® 379-5525
95 BERMAN William A ® ....
99 KEENE Helen R ® 379-4514
105 ERB Charles O ® 379-7842
113 (res) SHARMA Ganga MO ® ..376-4539
127 OAVIS Donald P ® ....
131 BAUM Jayne ....
BAUM Jerome ® 467-1793
140 CHURCH OFJESUS CHRIST OF LATTER OAY SAINTS 379-9736
169 CARTER Robert ® (5) 467-3762
173 LEVY Martin 376-2780
177 WEST A Hugh ® 379-5356
180 RAPKIN Edward ® 376-6773
184 WEINBERG Mark H ® 379-5062
186 No Information
190 (res) CUPOLI Edward L ® 376-4162
191 BOGERT Miriam ® ....
192 RUTLEOG Karen ....
RUTLEOGE Charles C ® ....
193 OEMA John C ....
195 BEIFUS Andrew J Jr ....
BEIFUS Oonald J ....
197 No Information
200 AOOIS Gilbert 467-2526
201 BALOWIN James F ® 379-6331
202 MANGEL Charles ® 379-9206
210 LISTER Richard A 467-3626
216 COVERT Marshall H III ....
COVERT Marshall H Jr ® 379-5151
217 KAHN Robert ® (2) 379-1713
220 OUPUIS Charles A Jr ® 376-4556
223 ALLEN Judith ....
226 (res) BRENNER Bruce J Or ® 467-3893
229 CORNISH Oavid W 379-5338
235 (res) BINOER Robert E OOS ® (4) 467-9438
236 HINE Louis P ® 379-2670
240 LEVI Frank O Jr ® 467-1206
246 McCAHAN J F ® 376-7204
247 GELBMAN J C ....
250 BARKHORN Leon J Jr ® 376-6422
258 (ofc) HUOOCK JOHN J MO 376-2858
(res) HUOOCK John J MO ® ..376-2858
261 MURRAY Patrick J 379-7833
264 BRANTINGSON Sigurd ® 376-0124
269 HASKINS M Oaniel ® (2) 376-3165
270 TANSILL Robert ® (4) 379-3026
273 PEARL Arnold J ® 467-0629
274 LaPLANTE Paul A 467-9634
O'CONNELL James A ® ....
280 SCHUMACHER CARLYLE W MO 379-5055
THOMAS PITOSCIA OR 379-5055
(res) NEGLEY Edward T Or ....
281 BLUNTSCHLI Max R ® 379-4248
291 OACKERMAN Rosemarie ....
OACKERMAN Roy ....
OACKERMAN Roy Jr ....
294 WILSON O C 379-4044
301 WAOLE Otto ® (2) 379-2979
WAOLE OTTO 379-2979
302 OIMMICK Edward ® 379-3827
LaGRANGE Wesley ® 467-0521
306 SWAIN Oavid H ® (2) 379-4894
SWAIN Oavid K Jr 379-4894
SWAIN LANOSCAPING 379-4894
308 FRENCH M ® (4) 379-5075
KAUP April 379-5075
310 MARKWITH J 376-8919
MILLER S 467-3568
NEFF Stephen ....
312 TROWBRIOGE Ralph A ® (2) 379-5464
316 No Information
320 HUTCHISON J 376-7668
324 BAUER Walter J ® 379-4643
326 FIORENZA Dominick 376-3040
FIORENZA Jack ® (2) 376-3040
FIORENZA Jack Jr 376-3040
328 FEOERAL INVESTMENT CORP 379-6020
FIORENZA Tom 376-3937
330 BRANNAN Lyle R ® 379-2338
334 ALTON Thad ® 467-3093
GRIFFITHS A R 379-6844
361 SMITH A W Jr ® ....
364 McCOMAS Robert P ® (4) 467-9824
WILCOFF Larry 376-6346
368 SANZALONE W 467-2985
372 O'ALESSIO Frank T ® 379-3899
373 (ofc) OAY A MO 376-4337
374 ORTNER Robert C ® 376-4068
378 TRINCANELLO Joseph A ® ....
379 KIMMERLE Herbert W ® 376-4154
382 AKERS Joseph P ® 376-2217
386 WEE FOLKS NURSERY SCHOOL 379-2542
390 GROSSMAN Gary 376-6926
391 BERNEY Ruth V Or ....
BERNEY RUTH V OR 467-2330
(ofc) GOLOBERG B R OR 467-2660
(res) GOLOBERG B R Or ® 467-2932
393 (res) HAIMOFF Paul OOS ® (3) 379-3976
396 POLIOOR Vernon 376-1421
402 McCOMB Wallace J ® ....
404 WIRTH George F 379-4740
408 STAEGER Clifford C ® 379-3291
409 ROSS Philp S ® 376-7584
412 COLLINGE W R 467-1225
MOUNTFORO Ooug 376-1485
415 (ofc) SALMON GEORGE G JR MD 379-5544
(res) SALMON George C Jr MO ® 379-2191
416 STEINFELD Philip ® 379-6340
420 KIRK John T ® 376-6783
KIRK Thomas 376-6783
423 No Information
424 SIMON Stanley ® 376-9424
425 LINCOLN Estelle M ® 379-2055
URGUHART James (2) 379-2055
428 JOROAN Andrew S (4) 376-1644
431 BERBERICH Oonna 467-0768
BERBERICH Robert P ® 467-0768
434 OAVID Bernard 376-0459
435 No Informatioon
438 AMAN James A ® 376-2088
AMAN JAMES A 376-2088
441 HORNECKER H Norman ® 379-5288
460 COHE Saul 379-5441
464 KUBICHEK Albert A 379-3444
466 FISCH Alison L 376-6324
FISCH Theodore ® (2) 376-6324
474 OREM W James ® ....
VANPRAET John C (2) 467-1726
492 SCHEER Alma J 376-1439
500 MARX Kalman K ® (3) 376-0777
MARX Michelle 376-2772
506 MAOERAZZO Marc M 467-0309
MADERAZZO Matthew ® 467-0309
526 CHAIKEN Amy 379-9071
(res) CHAIKEN Richard M ® (4) 379-6875
534 SARWIN Herbert S ® 379-9123
548 BENSON Richard S ® 376-2038
BENSON Thane E ....
554 Vacant
562 MURRAY John J ® 379-3125
584 KIM Moon W ® (3) 467-8276
586 LYNCH James A ....
590 RICHMAN Stanley M ® 376-6354
596 SCHONBORN Lawrence 379-6937
600 PRICE William J ® 379-4631
602 No Info rmation
608 VESPA Angelo ® (2) 376-7146
610 HUCKO J 376-2289
RAIMONDO Clementine ....
614 OiMASSIMO Aurelia Y ® ....
622 CUNOER Anthony J ....
CUNOER Oominick ....
CUNOER Frank ....
CUNOER Joseph ....
CUNOER Joseph S ® 376-1465
CUNOER Michael ....

WHITNEY RD (SHORT HILLS) (6120)

FROM 14 HOBART AV S THEN E & N TO 46 DO ZIP CODE 07078

1 ANOERSON Vernon E ® 376-4261
6 MULLEN Peter J 379-3163
8 HOWLEY James R ® 376-6983
12 POGGI J J JR ® 379-4134
SMITH H P 467-3783
18 ZIEGLER Howard ® 379-9486
20 HILL Robert G ....
22 HOBSON Marvin H ® ....
26 WHEELER Carl I ® 379-2706
27 HOLBROOK George T Jr ® 376-8219
28 TULLY Travis G ® (4) 379-9539
30 No Information
34 SMITH John F 376-9255
35 COLLICT Florence ® 376-5673
COLLICT William J ....
COLLICT WILLIAM J 376-5673
38 GIBBY William F ® 379-6037
GIBBY William M 379-6037
39 ULRICH Roy Arnold ® (2) 379-2105
40 HORBATT William 376-0356
42 NEWMAN Richard ....
RANOOLPH W 467-3743
ROSE Glenn R 467-3965
ROSENBERG Helen O ® 376-5620
STAMPS Robert H ....
46 STOKES Robert A ® 379-5417
47 SAUSVILLE Kenneth A ® 467-1822
49 ERICKSON A F 379-5627
50 AYCOCK S E 379-5334
SUTTON Roger I ® 467-3745
52 RIEGEL Richard H ® 376-0968
55 BALOWIN Margaret S ® 376-5928
56 BAJOR John 376-6579
58 JONES Peter B ® ....
59 MORIAITY Peter H ® 467-9730
61 TAYLOR Charles B ® 376-0012
62 HERBST Richard W ® (4) 379-4874
64 FITTING Blanche M ® 379-2043
65 RITT Clifford W ® 379-6277
66 TAYLOR Oonald W ® (2) 379-4750
69 FAOOIS Robert E ® 376-1171
72 FITTIN James P III ® (5) 379-1142
73 PREGER Eric A ® 379-6993
74 SHAFER W L Jr 376-3573
75 MORISON Ralph G ® 376-0041
76 WILHELM Peter M ® 376-7790
81 HUSSEY Oaniel L ® 376-3277
82 HORAN Frederick G ® 376-7534
83 OIGNAN C 467-9572
85 MURRAY Gregory S ....
MURRAY Robert E ® 376-6326
86 MONTGOMERIE Bruce 467-3410
SMALOON I M ® 376-4817
89 CERMAK Werner 376-3493
91 OEVINE John P ® 379-6427
92 (res) ISSLER Martin M ® 379-4892
99 HOOKE Robert L ® 379-5477
100 CATALLO William (3) 467-8821
102 JOHNSON G 379-5612
WOOORING Albertina ....
WOOORING E Oouglas ....
WOOORING Mahlon O ® 379-5612

WHITTINGHAM TERR (6140)

FROM 300.5 MILLBURN AV S TO 127 GREENWOOD DR (RIGHT ODD) ZIP CODE 07041

9 OKSENHORN Julius ....
SHOSHKES LILA OESIGN ASSOCIATES 376-4320
13 WALSH Edward J ® (4) 376-0329
14 LEVIN S 376-1313
18 HEILMANN William ® (6) 467-2696
21 MAGLIARO William J ® 379-6471
22 RIZZO Anthony J ® 379-0987
25 SHAWCROSS Bernice E ....
SHAWCROSS John E Jr ® ....
SHAWCROSS Raymond J ....
SHAWCROSS Robert E ....
26 RIZZO Joseph ® 379-3944
31 PETRILLI Salvatore ® 376-0767
37 OiGIANOROMENICE Gabriel ..
HAAS Julius R 467-9566
STIEFEL Arthur ....
42 BERY Rajendra N ® 379-6469
44 WASSERMAN B 467-3155
54 MARX Oaniel S ® (5) 376-8492
56 KYOALA Andre 379-2321
SOSNIAK Jack ® 376-2463
58 SHEYKHOLESLAM Zia ....
60 OLIVER Audrey W ® 376-1610
62 VISICARO Thomas (2) 379-3861
64 SHOTKIN Robert 379-9304
66 HILLSON Stanley ® 376-7721
68 LaROSA T E 379-5472
70 SILVER Mel M ® ....
90 KIRSCHBAUM Mary Ellen 379-9503
KIRSCHBAUM Robert W ® 379-9503
KIRSCHBAUM William 379-9503
KIRSHBAUM Kenneth 376-9503
91 SCHULTZ Edward ® 762-2070
SCHULTZ June 762-2070
SCHULTZ Rowain 762-2070

WILDWOOD DR (6160)

FROM 63.5 GREAT HILLS RD SW TO DEAD END (RIGHT EVEN)

10 (res) GOROON Frederick J Or ® ....
15 (res) SACHS Marvin A ® ....
16 GUTKIN Michael ® ....
20 GALLINSON Bernard ® (2) 467-8292
24 Vacant
25 GIRION Heywood J ® ....
29 No Information
33 SKINOER Richard O ® 376-3725
34 (res) KORSTEN James Or ® ..
41 N C R P CORP ....

WILLOW (6180)

FROM 331 MAIN W AND N TO 50 SPRING (RIGHT EVEN) ZIP CODE 07041

2 MOOERN GARAGE OOOR CO 379-2866
7 ROMANO Frank W ® ....
SCHELL H 467-3672
8 CERRO Anthony T ® 376-8041
PACIFICO Matteo 467-2531
10 PEOOTO Carol 467-9624
PEOOTO Vincent J ® 376-4633
13 HEINEMEYER Frederick ....
HEINEMEYER George F Jr ....
HEINEMEYER Johanna ® 376-0169
17 PAGNOTTA Oominick 376-4659
18 No Information
21 O'ANOREA Salvador (3) 376-2355
LIBRIZZI M A 467-1727
25 DUN & BRADSTREET INC 467-9050
27 MINICOZZI V ....
SHORTLIOGE J R 379-5944
28 LOWINGER M P 379-3379
29 SPENCER Charles H 467-1516
WEBER M 379-3431
30 RICCI Joseph 379-4819
33 OYER Robert ® ....
SCHOEFFLER Henry E 376-1529
35 HENRY'S GARAGE 376-1529
36 TERONO Anthony M (2) 379-4219
38 OELANO Ann ....
42 BECHT G 273-8735
OELANO Joseph A 376-0482
48 LYONS E T 379-2333
50 OeBELLIS Oominick F ® 376-0003
65 COROEIRO Anthony ® ....

WILLOW E (6200)

FROM 228 MAIN SE TO DEAD END (RIGHT EVEN) ZIP CODE 07041

10 MILLBURN MILLWORK & SUPPLY CO 376-2101
RESIDENCE CONSTRUCTION COMPANY INC 376-2100
12 HUSOON MFG CORP 376-7048
17 MILLBURN CAR WASH 376-7508
20 LAMP SPECIALTIES INC 376-3087
22 GIBCO INVENEX 379-2431
35 TRI-GRAPHIC LABEL CO 467-3230
40 LIGHTNING ELECTRIC CO 379-6800
41 ERNST E P CO INC 379-4653
45 WALLACE ELECTRIC CO INC 379-1960
56 MILLBURN TENNIS CENTER INC 376-3001
57 SHAW WALKER CO 379-7600
58 WEFFERLING BERRY & CO ..376-8430
67 LASKY CO 376-9200
LASKY PRINTERS 376-9200
70 B & B DELIVERY SERVICE 379-6470
GOLDEN ELECTRIC CORP 379-1200

WINDEMERE TERR (SHORT HILLS) (6220)

FROM 54 WEST RD E TO 15 NORTH RD (RIGHT EVEN) ZIP CODE 07078

2 GALEN ASSOCIATES 379-1224
9 HYATT Maude R M ® ....
10 (ofc) SAGER BERNARO OR 467-9373
(res) SAGER Bernard Dr ® 467-9373
15 SCHIEFFELIN Bayard ® 376-2265
16 SUSSMAN Harvey A 467-0858
21 Vacant
32 EHRLICH Stephen R ® 467-0122
33 McGINLEY Gerald H ® (3) 379-3465
39 SHUTTLEWORTH J H 376-1554
41 BOGAN Elizabeth C ....
BOGAN Thomas R ® 376-0108
44 (res) TROXELL O Chase atty ® (5) 376-2809
47 BOYO J Lawrence ® 376-2767
STORY Greta M ....
66 (res) STEVENS Stoddard M ® 379-3887

WINDING WAY (SHORT HILLS) (6240)

FROM 44 PINE TERR E SE & NE & NW IN HALF CIRCLE TO 52 DO ZIP CODE 07078

2 WHITE William V Jr ® 379-3240
5 HILL Robert W ® 379-4182
10 WOOOS Marily M ® 379-5207
11 MARSHALL Philip W ® (2) 376-1698
14 SULICK Albert E ® 376-7060
SULICK Janet 376-7060
SULICK Lorraine 376-7060
15 STEVENS Charles J Jr ® 379-6369
17 WIGGIN R Mitchell ® 376-1717
18 LUTHER Richard L 379-5135
20 McCABE A John ® (2) 379-1593
22 BRAOFIELO Gilbert J ® 376-1452
24 KORMOO Hassan 376-2413
25 SINN J Fred ® 376-2656
26 OAVIS Juliette C ® 379-3238
27 HICKEY Norman W ® (2) 379-5581
29 PFALTZ Hugo M ® 379-2497
30 No Information
34 HALSTEAO Walter K ® (4) 467-3057
36 ORLANOO Silvio B ® 376-0235
38 BLUM Robert V ® 467-2890
39 LOWRY John J ....
O'OONNELL Kathleen C ....
O'OONNELL Thomas J ® 376-3687
41 ZICHICHI Lewis P ....
42 ARO Nancy E 467-8627
(res) FINTEY Richard A cpa ® (2) 467-8627
43 MERCK Norbert A ® 376-1745
44 SULLIVAN Edwin W ® 379-4777
SULLIVAN Judith a 379-4777
45 Vacant
47 HARTEL Alfred F ® ....
48 SIEBERT H 379-4758
49 KUVER Raymond ® 467-3574
52 WILGAR Alfred J ® 376-5225
54 JOHN O Alfred 376-2589

WINTHROP RD (6260)

FROM 891 S ORANGE AV NE TO DEAD END (RIGHT EVEN) ZIP CODE 07041

1 (res) LIBERMAN Arthur R Or ® ....
9 COOPERSTEIN Jonathan 467-8621
10 SILVER Adolph ® 379-6284
15 KERN Arhur S MD ® 379-6834
KERN Mellisa 379-6834
19 LUPIN M 379-5564
(res) LUPIN Saul acct ® 379-6167
23 (res) RINSKY Joel C ® 379-5841
24 ROGOW Michael ® 376-2233
ROGOW Seymour ....
27 KOFF Bernard E ® 467-9270
29 VILLANI Anthony ....
VILLANI Prisco B Jr ....
VILLANI Prisco B ® ....
30 RACIOPPI Thomas A ® ....
35 (res) GIANNONE Ernest N ® ..467-0156
36 (res) GOLOBERG Walter ® 376-8766

© Johnson Publishing Company, Inc. 1981

WINTHROP RD (6260) (Cont.)

40 MITNICK Arthur ® 376-9169
44 RUBENSTEIN Edwin P ® 376-9520
TENZER N 376-0845
45 PENSAK Larry S ....
(res) PENSAK Stanley G DOS ® 379-7507
48 SCHARFER Joel D 379-4788
SCHARFER Joyce P 379-4788
SCHARFER Maurice 762-1001
SCHARFER Maurice ® 379-4788
49 EASTMAN Martin ® 376-6543
52 TIGER Irving 376-2760
TIGER Rick ® (3) 376-7760
55 GELVAN Harold G ® ....
58 SILBER A 376-3626
SILBER R 376-9413
STOSS Michael ® ....
61 LEHRHOFF Arthur ® 379-7759
62 MARCUS Jerome I ® (2) 379-4584
65 MENOOLA G 376-5476
71 ROTHMAN Robert K 379-5124
SCHWARTZ Stephen C ® ....
80 HIRSCHMAN Irving A ® 379-9494

WITTKOP PL (6280)

FROM 28 WHITTINGHAM TERR E TO 41.5 RAHWAY PL (RIGHT EVEN) ZIP CODE 07041

2 No Information ....
6 FINERAN Kenneth W ® (2) 376-5014
10 SIMONELLI Nettie ....
14 GRIECO Rocco F ® (2) 379-3035
18 FRIEOMAN George A 379-4859
FRIEDMAN Julia 379-4859
FRIEDMAN Leonard A ® (4) 379-4859
20 OLIVER Celia ® 376-4180

WOODCREST AV (SHORT HILLS) (6300)

FROM 280 GLEN AV E & N TO 32 FARLEY RD ZIP CODE 07078

1 EGeorge T ® ....
SUSKO Richard 379-9576
2 DROGIN Jeffery (2) 376-5535
WILLIAMS E Kenneth 467-0586
15 GOSSWEIN Elizabeth B ® 379-5384
LIKINS Bob 379-2756
16 BENEROFF Seymour ® 467-3216
21 BRADNER Emily ® 379-3245
24 DIAMOND Michael ....
26 VODRHEES Stella J ® 379-3426
27 LEONARD Jay B 467-9477
(res) BOXER Robert O DOS ®
31 MEISNER Marion K ® 379-2637
32 Vacant
35 GRANNIS Frederic W 376-8234
36 GILLEN Robert J ® 376-7290
39 MILLER Donald C 376-6152
42 PRINCE Wayne B ® 376-7157
44 REISMAN Richard R 376-2947
SEELBACH C 376-5114
45 HARVEY Jack R (3) 467-3235
48 WITSCHI Martin B 376-8755
49 SOLOMON David B ....
51 CDLIE Rosalie L ® 379-2610
52 SWAN Thomas F ® 376-4015
54 CYGNET INC 467-3530
56 TRAVERS Marlyn ® 376-1402

WOODCROFT PL (SHORT HILLS) (6320)

FROM 95 BALTUSROL WAY N TO DEAD END (LEFT ODD) ZIP CODE 07078

1 LOWERY Gerald M ® 467-9591
5 RDSSEY Paul W 379-6877
6 FITZSIMONS Cornelius ® 376-2219
10 GROMAN Walter J 376-7092
12 FITZGERALD John T ® (2) 376-5788

WOODFIELD DR (SHORT HILLS) (6340)

FROM 99 PARSONAGE HILL RD NE & S
TO 33 KENNILWORTH DR ZIP CODE 07078

1 DENISE Robert P ® (5) 376-1459
STANLEY W Edwin III ® 376-2441
2 FERRIS Maurice J ® 379-7171
10 GUEST Joseph G ® (2) 379-3878
14 FRANK Everett ® (2) 376-1513
21 JACOBY A James 376-2391
23 MOTZENBECKER Francis P ® 379-4192
MDTZENBECKER Mary L ....
30 HILL Florence R ® ....
31 WIGGINS Charles ® 376-5908
35 KLEMME Carl W ® () 376-3970
40 SCDTT Edward L Jr 379-4477
41 KENNEOY Frank T ® (2) 379-2999
42 VDNGRIES Alexander ® (2) ..467-9099
VONGRIES Elsa 467-9099
VONGRIES Lauraine A 467-9099
45 SAMETH J Edwin ® 379-5507
49 McCULLOUGH George B ® (3) 376-3123
50 MEEKER Albert R Jr ® 376-2558
64 JONES George S ® ....
RAMSEY H C 379-2472
75 BORINSKY Arthur ® 379-1133
85 WILLIS Allen P Jr 467-3028
86 UNDERWOOD George B ® (2) 379-3160
100 SACHAROFF Bernard ® 379-7463
SACHAROFF Cynthia L ....
SACHAROFF Steven R ....
103 NAPORANO A Jr 379-3079
108 COHEN MORRIS L 376-5573
(ofc) EISENSTEIN ALBERT B MD 467-0325
(res) COHEN Morris L ® 376-5573
115 SCOTT Charles W 379-4888

WOODLAND RD (SHORT HILLS) (6360)

FROM 37 MEADOW BROOK RD N & NW TO 52 CHATHAM RD
ZIP CODE 07078

(#B) ZIMMERMAN Anna B ..379-3191
1 BERNSTEIN A 379-6855
PORTERFIELD Jeff C ® (4) ..376-2061
2 BARRY John L 111 ® 376-4984
3 HOLMFELT George ® ....
LEBERFINGER J 379-1916
5 GELSMINE Kathryn ® 376-0083
7 RICHAROS R J 467-8598
14 SMITH Loren D 467-9376
17 ALLEN Louis N Jr ® 376-5581
21 PAOGETT George A ® 379-5682
26 MUIR J K 467-0372
31 LAURIA John B ® 376-0641
33 CUMMINGS R H 467-1448
35 CASEY P G ® 376-4359
37 MOLOENHAUER Charles A ® 379-1948
41 WOOD Randall 467-1020
WOOO Randy 467-8994
42 NOVAK Frank A ® 376-9075
43 RDTH Olive S ® 379-3058
45 Vacant
47 OONEHOWER Bruce 379-2037
DDNEHOWER William L Jr ® 379-2037
MECHIM S A 467-0781
MMC CORP 467-0781
51 BANDTLOW Edward W ® 467-9291
NIX Ann ....
54 NELSON Oonald G ....
55 WEISS Robert O ® 379-1463
57 HUSON Robert E 376-2855
58 HAMILTON Robert D Jr ® (2) 376-5888
63 FOSTER William ® (5) 467-8096
70 AOAMS HELEN M 379-5267
72 SHORT HILLS VILLAGE INC 379-2381
DEAMICIS I ® 379-6385
(#1) KING Robert G ....
(#2) PARSONS Howard C 376-1393
(#3) HOFE Alice M 379-3256
74 COLLINS E D 467-0286
(#1) LORO Louise 376-5490
(#2) RDSS Elizabeth 376-4028
(#2) ROSS Samuel H 376-4028
(#4) GRIFFIN Marjorie M 379-1526
76) KLEHAN Mabel 379-4752
RUODEN Thomas 376-2280
(#A) SCHAOLER Mary E ® ..376-0053
(#B) MILLER Blanch F 379-4407
(#1B) STEYERT Francis R 376-2208
(#2A) O'NEILL Phyllis 467-3967
(#3B) CRONIN Ann M 379-5291
(#4B) TWOHIG Ruth F 379-4329
(#5B) RUDDEN T ....
78 (#1) MEYERS E Y 467-8724
(#3) HERRMANN Arthur ....
(#4) CASSEDY Frances 379-3221
(#6) WENNSTROM Ruth M ..376-2853
80 MATTHEWS Oorothy E 376-5159
(#1) ALEXANOER T O 379-3039
(#1) NEIL John B 379-3039
(#3) BALOWIN William O 467-3169
(#6) WOODMAN George B 376-3449
82 INGVAGGIATO M 376-9229
NICHOLSON M L 467-8250
TOWEY R 467-9872
(#A) McINTYRE V A 467-2973
(#B) SMITH Barbara W 376-8834
(#1A) GALLAGHER Eleanor R ....
(#1B) STOCKHOLM Ruth 376-6481
84 DOMENICI Steven (2) 379-2530
(#3) NUNGESSES Irma 376-8897
(#4) KAUL Dorothy V 376-6373
85 CHALMERS OOUGLAS A S OR 379-4444
OERMATOLOGY AFFILIATES 376-4257
KATZ ARTHUR DR 376-4257
KATZ JOAN NOROFF 379-4257
ORTHOPAEOIC ASSOCIATES OF SHORT HILLS 379-4444
SHORT HILLS MEOICAL BUILOING ....
(#A) INTERNAL MEDICINE & CARDIOLOGY ASSOCIATES 376-2900
(ofc) OELUCA F N OR 379-4444
(ofc) HIGGINS THOMAS G OR 376-2900
(ofc) LUPTON BRUCE B MO ..376-2900
(ofc) NDROFF JOAN P DR 376-4257
(ofc) ROOT LINUS B DR 376-4311
(ofc) TANSEY AUSTIN W DR 376-2900
(ofc) WHITSESELL E BRUCE DR 379-7777
(res) DUFFY Edward P MD 379-2489
(res) KEARNEY PAUL A OR ..379-2488
(res) STAUB ROBERT J MO ..379-2254
(#10) MONAGHAN JAMES M DR 379-3399
86 SARETT Max 467-0207
ZECHLIN M 376-5388
(#1) FISH Leonard A (2) 376-0988
(#2) KISTLER Meliss R 376-3406
(#3) SMITH Wilfred W 379-3660
87 SCHNUR APPEL DESIGN MARKETING 379-5300
88 WDODWORTH Oouglas 376-8562
WOOOWORTH Douglas H 376-5214
(#2) BEERS Walter A 379-4264
(#2) HOWLANO Florence M ..379-2579

WORDSWORTH RD (SHORT HILLS) (6380)

FROM 73 SPENSER DR W TO 164 TENNYSON DR (RIGHT EVEN) ZIP CODE 07078

7 JONES Edward A ® ....
ZUBERMAN Shai 467-0645
8 SCHATZ Harold J ® 379-3563
11 SWENSON Mary E 379-4468
SWENSON Victor H Jr ® 379-4468
12 BOXER Anthony R ....
BOXER Harold S ® 379-3205
14 AHRENS J B 376-8025
RICK Richard ® 379-6642
15 KING Charles C 467-0339
20 MEAO Frank E ® 379-1769
21 NASH Robert E 376-3789
22 BENDER John S atty ® ....
BENDER John S Jr ....
25 SMYTHE J M 379-1937
26 MORRISON B S 467-2626
(res) MORRISON Robert W Dr ® 467-2626
29 WALL Howard E ® (2) 379-7326
30 REHEIS John W ® 376-3667
41 McGOVERN Edward Jr ® (3) 379-5637
45 BECKER Erick K ....
BECKER Karl E ® 376-7166
46 KEEFE George E ® (2) 379-4957
50 HESS Louis J ® (2) 379-3371
54 STELLER B 379-7741

WYNDHAM RD (SHORT HILLS) (6400)

FROM 153 HOBART AV NW THEN SE TO DEAD END & NE TO DEAD END

3 OCHS Stanley R ® 376-3430
4 BAY Ann Marie ® 379-3949
7 STEEGE Joseph L 376-0801
STEEGE Keith 376-0801
(res) STEEGE David L ® 376-0801
8 SAFFORD Carlton R ® 376-8577
10 NICOLL D J H 379-2539
NICOLL O J H 379-2313
O'OONNELL Paul E Jr ® ....
11 SCHELLERMAN Walter 376-2738
12 MINONICH John D 376-3852
14 KOHRING Marion M ® 376-5916
15 MASON Harvey ® (2) 376-1186
ROBINSON Carol M ....
102 PATUTO Vincent ® ....

WYOMING AV (WYOMING((6420)

FROM MAPLEWOOD LINE SW TO MOUNTAIN VIEW RD (RIGHT ODD)
ZIP CODE 07041

MARCKETTA Rocco D (2) 762-5846
11 (#3E) KLEIN Anne 376-3382
17 SMITH Nelson ....
325 SUSSMAN M 762-8249
330 RISACK Emanuel ® 763-1516
336 KAY Robert S (2) 762-7747
338 UFFELMAN Walter N ® (2) ..763-2180
340 GRUBER Pearl ® 762-6458
341 TABATCHNICK Seymour ® (3) 763-2231
342 SCHWARTZ Paul ® 763-0095
345 CIPRIANO Anne G 762-1455
CIPRIANO Peter A ® 762-1455
349 LEVIN Abraham I ® 379-4169
353 JULIAN Richard E (2) 379-2289
355 STEINER Alfred N ® 763-1419
STEINER Deborah S 763-1419
360 OASTI Susan C ® 763-6481
361 CUSTER Alfred W ® 762-2883
362 PRESSL A E 899-3551
365 TSIGHIS Gabriel J (2) 467-8359
TSIGHIS Peter ® (2) 376-6223
366 FALLA Emil ® (4) 763-3437
(#A) FALLA Brian 763-3437
367 BIERSTEIN Theodore (3) 762-6337
369 LEIBOWITZ Joel L atty ® (5) 763-8359
371 KOVEL Steven 763-3131
375 KOETHER Julius P ....
KOETHER Lenora ® ....
376 STEINBERG Robert P 762-0160
377 PALUMBO Christopher ....
PALUMBO Nina ....
PALUMBO Ralph D Jr ® ....
380 CONNOR John R ....
382 FERDINAND Eugene J ® 762-4710
383 KESSLER Albert E DDS 762-8198
KESSLER ALBERT E DDS (Barbara A) 376-2969
384 EISENBERGER Gerald ® 763-9396
387 ORECCHIUTO Gail 763-5026
PESCATORE Michael A ® 763-5026
388 BECKER Harry F ® 763-3143
389 HIGGINS William H C ® (4) ..763-0813
390 SOZIO K 763-0760
SOZIO Peter M ® 762-7284
393 RIVA Richard O DDS 761-7263
396 ROSS Fred W ® 762-7415
397 COLEN SY J 762-8940
398 YANKOWITZ R 763-8086
400 TELTSER Patricia C 763-2684
402 MARCKETTA Jeffrey J ....
MARCKETTA Steven M ....
405 CIRCHIRILLO Joseph ® 762-8509
408 NURNBERG David ® 763-2749
NURNBERG Ruth O ....
409 (res) PARSONNET Eugene Or ® ....
410 NANES Elizabeth A ® 763-5036
NANES Sol ....
411 SWARDEN Edward J ® 763-0814
412 (res) GREENFIELD S Jerome Dr ® 763-3412
415 CRAIG Fredericks 376-0202
416 LEVENSON Harry acct ® 762-9563
417 OSWALO Frederick N ® 379-3857
418 GROSS Joel H ® 376-1763
422 SIMMONS Peter 379-2631
425 BEADY Frederick ....
BEAOY Theodore ....
426 ATARASIO Jos F 376-9313
KAUZMANN Albert P ® (2) ..374-6591
429 RUDIGER Stanley H ® 376-3491
430 SHACKLETON Joyce E 376-0592
SHACKLETON S PAUL 376-0592
SHACKLETON S Paul ® 376-0592
431 WEISBLAT Abraham M ® 467-3587
WEISBLAT Barbara E ....
WEISBLAT Oavid B ....
432 OPEN DOOR NURSERY SCHOOL 376-9303
434 WYOMING PRESBYTERIAN CHURCH 376-3066
435 CHRISTIAN Henry A ® 379-6794
438 MARTEL A Charles ® (2) 376-1005
439 LaGRECA Thomas Jr ® 467-1328
441 HASELTON Stephen J ® (2) ..376-4304
443 MANINELLO William ® (3) 467-1483
MARINELLO V 467-1483
444 FRITZIO Leo B 379-3325
MAGLIARO Thomas W 379-3325
445 GROSS George R ® ....
PLANT Charles ....
446 GRUBEL Jacot ® 379-2177
448 RITE Opel ® 376-4302
WRIGHT L W 376-4302
449 TURNER John A ® (4) 379-4950
450 HILL Emma ® 376-6376
451 WESTERMAN Charles C ® 376-0139
453 CORIN Riva L 379-2671
MYERS James J ® 379-9633
454 ROSE Spencer N ® 376-0983
455 (res) KELLY Kevin L atty 376-5648
456 STRONG Alison 379-2553
STRONG John 379-2553
STRONG Lawrence W 379-2553
STRONG Richard W ® 379-2553
460 HOROWITZ JoAnn 376-8411
(ofc) HOROWITZ JEROME M DOS 379-2162
(res) HOROWITZ Jerome M ® 376-8411
462 GYUREK Elmer P ® ....
505 WALO Max ® (3) 376-6245
506 SARRAF Jacob ® 467-8747
507 HAPWARD Raymond H ® ....
MUSHNICK L 467-2462
508 KINSELLA Thomas H ® (3) ..376-8878
509 MOUSHOW D R 467-1386
510 IACOBAZZI O 467-3443
511 DeGRAZIE Salvatore ....
513 AARDNOFF Burton R ® ....
514 ROCCOSANTO Nicholas ® 376-8665
515 ZEGAS Alan L ....
ZEGAS D 376-1305
ZEGAS Norman ® 379-4349
516 HONE Charles H ® 376-4273
517 KEENAN Owen O Mrs ® 379-3724
518 GLAZER Morton ® ....
520 AXELROO Howard ® 379-3289
AXELROO June 379-3289
AXELROD Sheldon 379-3289
522 KESSELHAUT David ® ....
523 SUNSHINE Cynthia A ....
SUNSHINE Eric ....
SUNSHINE Martha ® 379-4955
524 CORCORAN J 376-5638
WALTERS Robert J ® 376-4741
525 BITMAN Carol 376-4953
BITMAN Edward L ® (2) 763-5466
BITMAN Harley ....
526 WHITTAKER W 376-4701
527 WATSON Richard I ....
(res) WATSON David R DDS ..376-5173
528 (res) GELBER Irving (2) 376-3541
529 GLASSNER Fanny 376-8559
GOUSS Gene L 376-8559
GOUSS Martin 376-8559
GOUSS Mildred G 376-8559
530 CUTLER Seymour ® 379-6890
532 LIEB K 762-5640
LIEB Susan ® 762-5640
595 BATMAN Sonya L ....

© Johnson Publishing Company, Inc. 1981

NOTES

NOTES

NOTES

NOTES

SPRINGFIELD, NEW JERSEY

ALPHABETICAL LIST OF NAMES

A complete alphabetical list of residents and businesses with vital information providing total community identification.

Johnson Publishing Company, Inc.

SPRINGFIELD CITY DIRECTORY

For Explanatory Notes See Summit Alphabetical List of Names

A

ABAOIR S 80 Morris Av Springfield (S) 624-2361
ABATE P T 4 Mapes Av Springfield (S) ....
ABBATICOLA V 53 Washington Av Springfield (S) 467-0431
ABBONOANTE Edward J student 290 S Springfield Av Springfield (S) 379-7166
ABBONOANTE Joseph (Anita) capt Nwk FD 290 S Springfield Av Springfield (S) ⊕ 379-7166
ABBONOANTE Paul J student 290 S Springfield Av Springfield (S) 379-7166
ABBONDANTE Richard S student 290 S Springfield Av Springfield (S) 379-7166
ABBONOANTE Robert J parts mgr Benick Dodge
290 S Springfield Av Springfield (S) 379-7166
ABBONOANTE Susan L 290 S Springfield Av Springfield (S) 379-7166
ABBOTT Charles E 100 Stone Hill Rd Springfield (#10F) (S) 376-5823
ABRAMS Herman (Otha) emp CW Co 570 S Springfield Av Springfield (S) ⊕ 376-4734
ACACIA MUTUAL LIFE INSURANCE Winthrop D Follansbee Jr genl mgr
100 Morris Av Springfield #1st floor) (S) 376-9020
ACADEMY OF LANGUAGES Fredrick R Monshin 8 Troy Dr Springfield (#B) (S) 467-3339
ACE LOCKSMITH COMPANY Morris Goldstein 53 Brown Av Springfield (S) 467-3820
ACHESON Marion C 68 Forest Dr Springfield (#C) (S) 379-4013
ACKERMAN Calvin G (Mary G) inspr Ford Motor Co 8 Prospect Pl Springfield (S) ⊕ ..
ACKERMAN Harold A (Marilyn) county court judge 121 Laurel Dr Springfield (S) ⊕ 379-9175
ACKERMAN Helen 24 Troy Dr Springfield (#A) (S) 376-9149
ACKERMAN Leo (Prudence) retired 67 Sherwood Rd Springfield (S) ⊕ 376-6662
ACKERMAN Ross O 121 Laurel Dr Springfield (S) 379-9175
ACKERMANN Benjamin H (Mildred H) installer Tel Co 96 Adams Terr Springfield (S) 376-0227
ACME MARKET Robert Jorgensen mgr State Hwy Rt 22 Springfield (S) 379-9837
ACTION BUSINESS COMPUTING INC L S Churchill pres
55 Morris Av Springfield (#310) (S) 467-9740
AOAMCZAR John 8 Remer Av Springfield (S) 379-2768
AOAMS Claire B clk Assessors Office 41 Lyon Pl Springfield (S) 376-4124
AOAMS Frederick J (Rosalie) retired 47 New Brook Ln Springfield (S) ⊕ ....
AOAMS Harry F (Claire B) slsmn Avery Label Co 41 Lyon Pl Springfield (S) ⊕ 376-4124
AOAMS INOUSTRIES George Tilp pres 40 Brown Av Springfield (S) 686-7300
AOAMS James 47 New Brook Ln Springfield (S) ....
AOAMS Kenneth L mech Thomason Brothers 109 Springfield Av Springfield (S) ....
AOAMS Roland R (Ruth) emp Westinghouse 65 Woodcrest Cir Springfield (S) ⊕ ....
AOAMS William student 54 Forest Dr Springfield (#A) (S) 379-1983
AOAMS William S Jr (Mary) retired 54 Forest Dr Springfield (#A) (S) 379-1982
AOOISON ASSOCIATES 26 Linden Av Springfield (#202A) (S) 379-2314
ADDISON James retired 77 Pitt Rd Springfield (S) ....
AOOONIZIO G M 71 Troy Dr Springfield (#C) (S) 379-9605
AOOONIZIO Lee 71 Troy Dr Springfield (#D) (S) ....
AOES Bruce student Troy Dr Springfield (#C) (S) 376-6967
AOES H 3 Troy Dr Springfield (#C) (S) 376-6967
ADES Harry 100 Stone Hill Rd Springfield (#11U) (S) 467-2418
ADICKMAN Carl H (Bertha) 37 Hemlock Terr Springfield (S) ⊕ 379-9161
AOJUSTERS AUTO RENTAL William Leonard mgr
25 State Hwy Rt 22 Springfield (S) 467-1300
AOLER Oavid M (Isabell) mgr Troy Hills Village 56 Twin Oaks Oval Springfield (S) ⊕ 379-9337
AOLER Lee A student 56 Twin Oaks Oval Springfield (S) 379-9337
AOLER Otto S (Freda) emp Freeman Smelting Co 11 Berkeley Rd Springfield (S) ⊕ 379-2784
AORIN J 545 Morris Av Springfield (S) 376-5484
ADVANI L 21 Lewis Dr Springfield (S) ⊕ 467-1988
AETNA FELT CORP Manuel Calvache genl mgr 44 Fadem Rd Springfield (S) 467-2420
AFFLITTO Joseph R (Agnes M) foreman Hyatt's 363 Meisel Av Springfield (S) ⊕ 376-0158
AFFLITTO Robert 21 Cottler Av Springfield (S) 376-8978
AGANOUS Edward E (Carol) firefighter SFD 127 Bryant Av Springfield (S) ....
AGNELLO John (Mary Ann) emp Variety Merchandise
197 Henshaw Av Springfield (S) ⊕ ....
AGOSTINELLI Oonato (Maria) retired 6 S Springfield Av Springfield (S) 379-7688
AGOSTINELLI Pat (Giuseppo) 53 Caldwell Pl Springfield (S) ⊕ 467-0993
AGRESS Oonald student 31 Garden Oval Springfield (S) ....
AGRESS Marion 31 Garden Oval Springfield (S) ....
AGRIESTI C P 23 Caldwell Pl Springfield (S) 467-1568
AGRILLO Charles N Jr (Antoinette) emp Salon 82 139 Linden Av Springfield (S) ⊕ 379-7631
AGUANNO A 44 Tudor Ct Springfield (S) 376-7544
AHRENS F 59 Garden Oval Springfield (S) 376-3835
AHRENS Hari 59 Garden Oval Springfield (S) ⊕ 376-4885
AHRENS Jeffrey 59 Garden Oval Springfield (S) 376-3834
AHRENS Michael 59 Garden Oval Springfield (S) 376-3834
AICKBAHT W Mrs 6 Nelson Pl Springfield (S) ....
AIRCO INC Diamond Rd Springfield (S) 376-9500
AISENBREY Gertrude 254 Hillside Av Springfield (S) ⊕ 376-3472
AITELLI A 56 Washington Av Springfield (S) 376-5126
ALACCO Joseph (Josephine) constn wkr J Pastor & Son
32 Waverly Av Springfield (S) ⊕ 376-4972
ALAMORIAN John A (Carol A) clk Otis Elevator Co 48 Shunpike Rd Springfield (S) ⊕
ALBANESE Lena 39 Prospect Pl Springfield (S) 376-7621
ALBATROSS CO 763 Mountain Av Springfield (S) 376-2111
ALBAUM S S 815 Mountain Av Springfield (S) 376-5359
ALBEE Morton H 91 Forest Dr Springfield (#B) (S) 379-2905
ALBERT L 100 Stone Hill Rd Sprinfield (S) 376-6775
ALBERT Rudolph (Dorothy) mech TNJ 14 Dayton Ct Springfield (S) ⊕ 376-7384
ALBERTI Raymond R (Annete) slsmn 93 Caldwell Pl Springfield (S) 467-0276
ALBOUM Albert (Rae) 64 Pitt Rd Springfield (S) ⊕ 467-3524
ALBOUM Stuart 64 Pitt Rd Springfield (S) 467-3524
ALBRIGHT E R 445 Morris Av Springfield (#9A) (S) 379-2860
ALOER Selig 190 Hawthorn Av Springfield (S) 376-4256
ALORIOGE Walter V 16 Forest Dr Springfield (#B) (S) 379-5572
ALEVIAS Christine acct Atlas Supply Co 478 Meisel Av Springfield (S) ....
ALEXANOER Renee 34 Morris Av Springfield (S) ....
ALEXANOER Robert plumber 64 Wabeno Av Springfield (#B) (S) ....
ALEXY William J (Marilyn B)) supvr Fox Co 20 Remer Av Springfield (S) ⊕ 376-6358
ALFANO Thomas M (Katherine) trk driver 85 Madison Terr Springfield (S) ⊕ 376-0408
ALL AMERICAN FLORIST 236 Morris Av Springfield (S) 379-1158
ALL CAR LEASING CORP 475 US Hwy No 22 Springfield (S) 376-4220
ALL STATE INSURANCE CO 499 Morris Av Springfield (S) 379-1666
ALLEN Bernard J (Eleanor L) set up man Joseph Waldman & Sons
49 Woodcrest Cir Springfield (S) ⊕ 379-7655
ALLEN ELECTRONICS Allen Isaacs 2 Juniper Way Springfield (S) 273-0809
ALLEN Frederick J (Margaret H) retired 150 Baltusrol Av Springfield (S) ⊕ 376-6082
ALLEN George E retired 126 Tooker Av Springfield (S) ⊕ 379-3626
ALLEN INTERNATIONAL & RESEARCH Allen Hinkes pres
55 Morris Av Springfield (S) 379-1455
ALLEN Matthew J (Carol A) buyer Jabel Ring Co 50 Henshaw Av Springfield (S) ⊕ 379-5161
ALLEN Mildred E private secy Grasso Beck & Mangino
126 Tooker Av Springfield (S) 379-3626
ALLEN Sol (Rose H) emp Orange Memorial Hosp 30 Twin Oaks Oval Springfield (S) ....
ALLEY W H 73 Forest Dr Springfield (#C) (S) 376-9245
ALLIEO CHEMICAL CORP Shunpike Rd Springfield (S) 273-2595
ALLISON Mary 234 Morris Av Springfield (S) 467-2624
ALLOCCO J V 445 Morris Av Springfield (S) 379-4298
ALLOCCO M 340 Mountain Av Springfield (S) 376-1627
ALMASY O 110 Adams Terr Springfield (S) 376-1840
ALMASY Pauline retired 110 Adams Terr Springfield (S) ⊕ 376-1840
ALMEIOA J 98 Kipling Av Springfield (S) 376-0758
ALPER Harold atty (Anne) 367 Milltown Rd Springfield (S) ⊕ 379-9459
ALPER Michael F student 367 Milltown Rd Springfield (S) 379-9459
ALPER S 100 Stone Hill Rd Springfield (#10B) (S) 467-9475
ALPERT J MD physician 884 S Springfield Av Springfiel (#35) (S) 376-5457
ALSTON B H 159 Short Hills Av Springfield (S) 379-4218
ALSTON Carl B 65 Spring Brook Rd Springfield (S) 379-6924
ALTER Helen Morris Av Springfield (#B) (S) 376-3906
ALTIERI Ralph (Florence A) supvr Atlantic Refining Co
158 Meisel Av Springfield (S) ⊕ 376-8611
ALTIERI Vincent J asst prof Ocean County College 158 Meisel Av Springfield (S) 376-8611
ALTMANN J 15 Trivett Av Springfield (S) 467-0935
ALTMON Joseph 450 Mountain Av Springfield (S) 467-0045
ALTSHULER Claudette 14 Lynn Dr Springfield (S) ⊕ 379-6515
ALTSHULER Jill student 14 Lynn Dr Springfield (S) 379-0515
ALVAREZ Charles 139 Tooker Av Springfield (S) ....
ALVAREZ Louis (Theresa) importer 81 Morris Av Springfield (#45) (S) ....
AMABILE Raley J (Martha M) retired 42 Waverly Av Springfield (S) ⊕ ....
AMAN William O (Margaret M) landscape gardener 14 Tooker Av Springfield (S) ⊕ 379-3927
AMAN WILLIAM O 14 Tooker Av Springfield (S) 379-3927
AMANN G 835 Mountain Av Springfield (#19) (S) 379-6195
AMANN Gladys cost reviewer Prudential Ins Co
835 Mountain Av Springfield (#19) (S) ....
AMBROSE A (Grace) retired 168 Pitt Rd Springfield (S) ⊕ 467-9689
AMENO Lillian A emp Tel Co 121 Salter Springfield (S) 376-0303
AMENO Marie C retired 121 Salter Springfield (S) ⊕ 376-0303
AMERICAN BEAUTY SUPPLY Sol Wiener 169 Mountain Av Springfield (S) 467-3250
AMERICAN HEALTH & LIFE INSURANCE COMPANY Herbert N Gray pres
500 Morris Av Springfield (#1st floor) (S) 467-0900

AMERICAN HEART ASSOCIATION-UNION COUNTY CHAPTER
102 NORTH AV GARWOOD .... 789-3088 or 789-3093

AMERICAN LEGION Continental Post No 228 20 Trivett Av Center Springfield (S) ....
AMERICAN OPTICAL COMPANY Edward Glassheim mgr
40 Commerce Springfield (S) 376-7450
AMERICAN OPTICAL COMPANY Carmen Chianese mgr 10 Brown Av Springfield (S) ..379-6392

AMERICAN RED CROSS-SUMMIT AREA CHAPTER
-CLAYTON WYNN CHRMN, JANE NICHOLS EXEC. DIR.-
695 SPRINGFIELD AV 273-2076

AMERICAN THERMAL INOUSTRIES INC TR Livingston pres
11 Dundar Rd Springfield (S) 379-3750
AMES Diane 539 Meisel Av Springfield (S) ....
AMIANO J 31 Salter Springfield (S) 376-9146
AMOS Richard R (Winifred E nurse Summit SHS) corrective therapist Veteran's
Hospital 32 Stiles Springfield (S) ⊕ 379-9688
AMSCO INC 55 Morris Av Springfield (#218) (S) 467-0095
AMSTER Charlotte retired 31 Garden Oval Springfield (S) ⊕ 379-9216
AMSTER Steven R student 31 Garden Oval Springfield (S) 379-9216
ANAGOS Edward O (Carol) firefighter SFD 127 Bryant Av Springfield (S) ⊕ 379-9534
ANAST George J (Freida) emp Compact Corp 19 Green Hill Rd Springfield (S) ⊕ 273-5273
ANASTASIO E 90 Troy Dr Springfield (S) 379-4960
ANDAHAZY A M 132 Independence Way Springfield (S) 379-9328
ANOERSON Gary emp PSE&G Co 46 Lyon Pl Springfield (S) 376-4813
ANOERSON Judith tchr Bd of Educ 46 Lyon Pl Springfield (S) 376-4813
ANOERSON L G 67 Mountain Av Springfield (#A) (S) 376-5235
ANOERSON Mildred L retired 801 Mountain Av Springfield (#B) (S) 376-2512
ANOERSON P T 56 Forest Dr Springfield (#A) (S) 376-2563
ANOERSON Philip 884 S Springfield Av Springfield (S) 467-8924
ANOERSON Philip 884 S Springfield Av Springfield (#26) (S) 467-8921
ANOERSON Robert C 656 Morris Av Springfield (S) 376-1417
ANOERSON Susan 46 Lyon Pl Springfield (S) 376-4813
ANOERSON T 381 Hillside Av Springfield (S) 379-5358
ANOERSON Walter W (Dorothy E emp Springfield Free Public Library) credit mgr
46 Lyon Pl Springfield (S) ⊕ 376-4813
ANORE COMPANY Andre Rivera 155 State Hwy Rt 22 Springfield (S) 376-5344
ANORESAKES GEORGE J atty 733 Mountain Av Springfield (ofc) (S) 467-2846
ANOREWS Oavid student 3 Sharon Rd Springfield (S) 277-2435
ANOREWS Eon (June) dir of international purchasing Singer Sewing Machine Co
3 Sharon Rd Springfield (S) ⊕ 277-2435
ANOREWS Fred L (Irene S) retired 34 Baltusrol Way Springfield (S) ⊕ 379-3948
ANDREWS John L 81 Morris Av Springfield (#5) (S) 467-1327
ANDREWS JOSEPH & CO 165 Mountain Av Springfield (S) 379-6674

© Johnson Publishing Company, Inc. 1981

ANDREWS Lee L (Agnes M) retired 450 Meisel Av Springfield (S) ® 376-0731
ANDRUS John (June) emp PSE & G Co 422 Rolling Rock Rd Springfield (S) ® ....
ANDRUS S 19 Morris Av Springfield (S) 376-4294
ANDY BOBERNITCH & SON INC GENERAL LANDSCAPING
191 Tooker Av Springfield (S) 379-6230
ANELLO Frank (Josephine) retired 417 Milltown Rd Springfield (S) ....
ANELLO Joseph baker 417 Milltown Rd Springfield (S) ....
ANFANG David 41 Hemlock Terr Springfield (S) 467-964B
ANFANG L 16 Woodside Rd Springfield (S) 467-92B5
ANFUSO Hilda 10 Vista Way Springfield (S) ® 273-45B2
ANGLETON Frank (Lily P) mgr Rockview Gardens 20 Fernhill Rd Springfield (S) ® 277-3367
ANKER Leon (Charlotte) 49 Country Club Ln Springfield (S) ® 379-9066
ANLISIO M 69 Rose Av Springfield (S) ....
ANNE SYLVESTERS REALTY CORNER 649 Morris Av Springfield (S) 376-2300
ANNESS K C 66 Wabeno Av Springfield (#C) (S) 376-B064
ANTHONY Clement A (Mittie) retired 7 Meckes Springfield (S) ® 467-9627
ANTHONY M 7 Meckes Springfield (S) 467-B533
ANTIOCH BAPTIST CHURCH 1 Meckes Springfield (S) 379-1465
ANTOLIK Mary 465 Mountain Av Springfield (S) ® ....
ANTON ARLENE 26 Millburn Av Springfield (S) 379-2425
ANTON Helen 19 Green Hill Rd Springfield (S) ....
ANTONACCI Mary 46 Colonial Terr Springfield (S) ® 376-2B34
ANTOR ELECTRONICS 155 US Hwy 22 Springfield (S) 376-7979
ANZALONE Mario 100 Stone Hill Rd Springfield (#8T) (S) ....
ANZIS Harry S (Ingrid) meat cutter 415 Rolling Rock Rd Springfield (S) ® 379-4742
APEX CLEANERS Jerry Appel ownr 203 Morris Av Springfield (S) 376-4594
APGAR Anne student 70 Morrison Rd Springfield (S) 379-2376
APGAR John L (Mary J) 70 Morrison Rd Springfield (S) ® 379-2376
APICELLA Anthony (Marie) gardener 2 Prospect Pl Springfield (S) 376-3548
APICELLA John (Christine) custodian SGS 19 Caldwell Pl Springfield (S) ® 379-3324
APICELLA M 209 Bryant Av Springfield (S) 379-7B52
APICELLA Matteo (Angelina) painter 209 Bryant Av Springfield (S) ® 379-7B36
APICELLA Michael retired 57 Salter Springfield (S) ® 467-B739
APIRIAN Harold A (Pearl) mfr rep 108 Laurel Dr Springfield (S) ® 379-9511
APIRIAN Howard (Lanie) 200 Lelak Av Springfield (S) 376-7524
APPEL D 106 Baltusrol Way Springfield (S) ® 376-3997
APPEL E 100 Stone Hill Rd Springfield (S) 379-9293
APPLEBAUM S 208 Independence Way Springfield (S) 379-9537
APPLEBAUM Stuart (Randi) pres Kaplow & Co Insurance
27 Shunpike Rd Springfield (S) ® 376-1635
APPLIED POWER INC 10 Stern Av Springfield (S) 467-3950
APPOLITO P 98 Taft Ln Springfield (S) 376-1271
APPRAISAL CONSULTANTS Richard M Chaiken
28 Millburn Av Springfield (#10) (S) 467-15B0
APRUZZESE & McDERMOTT Vincent J Apruzzese & Frank X McDermott attys
500 Morris Av Springfield (#3rd floor) (S) 467-1776
APRUZZESE VINCENT J Apruzzese & McDermott attys
500 Morris Av Springfield (#3rd floor) (S) 467-1776
AQUA SCOOTER INC James Taylor pres 43 Commerce Springfield (S) 379-1323
ARBOUR John 2 Tree Top Dr Springfield (S) 273-0011
ARCARO John (Lillian) emp Bendix Aircraft 116 Lyon Pl Springfield (S) ® 379-3316
ARCH CONSTRUCTION COMPANY 535 Morris Av Springfield (#1st floor) (S) 467-062B
ARCIDIACONO A 19 Remer Av Springfield (S) ....
ARCIDIACONO Anthony G student 447 Meisel Av Springfield (S) ....
ARCIDIACONO Dominick (Phyllis) emp Don's Barber Shop
447 Meisel Av Springfield (S) ® ....
ARENA N 4 Fernhill Rd Springfield (S) ® 277-3956
ARIANNO A W 67 Beverly Rd Springfield (S) 376-15B3
ARIES SALON 549 Mountain Av Springfield (S) 467-1414
ARMATICH Marion 74 Troy Dr Springfield (#C) (S) 376-7961
ARMENTO Carmine M (Marie M) 42 Troy Dr Springfield (S) ® 379-6189
ARMITAGE Clifford 33 Troy Dr Springfield (#B) (S) 376-7253
ARMOUR Lawrence A 70 Tree Top Dr Springfield (S) 273-1968
ARMSTRONG ENNIS & BYAM LTD Ellis B Armstrong & Andrew W Byam
262 Morrison Rd Springfield (S) 376-7333
ARNOLD Burt (Rita) tchr Bd of Educ 20 Cambridge Terr Springfield (S) ® 467-3763
ARNOLD Glen student 20 Cambridge Terr Springfield (S) 467-3763
ARNOLD Robert S (Barbara) slsmn SBP Warehouse 11 Sharon Rd Springfield (S) ® 273-7727
ARNTZ F G 353 Hillside Av Springfield (S) ....
ARNTZ Gary 884 S Springfield Av Springfield (#32) (S) ....
ARON Arnold H Troy Dr Springfield (#B) (S) 376-7248
ARONOW Bernhard (Jeannette B) slsmn 6 Dogwood Terr Springfield (S) ® 379-911B
ARONOW Evelyn rehabilitation counselor 6 Dogwood Terr Springfield (S) ....
ARRANGIS L M 72 Wabeno Av Springfield (#B) (S) ....
ARROYO J 445 Morris Av Springfield (#11A) (S) ....
ART CRAFTS State Hwy Rt 22 Springfield (S) ....
ART SERVICES INC LOWELL SCHMIDT 841 Mountain Av Springfield (S) 376-6166
ARTHUR Nelson 261 Morris Av Springfield (S) 379-6343
ARTMAN Philip 41 Hemlock Terr Springfield (S) 467-9673
ASHIN Martha ofc secy Saks Fifth Avenue 50 Garden Oval Springfield (S) ....
ASSEMBLIES INC 39 Waverly Av Springfield (S) 379-3667
ASSOCIATES IN COMMUNICATIVE DISORDERS 6 Eton Pl Springfield (S) 376-7379
ASSOCIATION MANAGEMENT CORP 66 Morris Av Springfield (S) 379-1100
ASSOCIATION MANAGEMENT CORP INS 66 Morris Av Springfield (S) 379-1090
ATKIN A (C) 14 Lynn Dr Springfield (S) 379-6515
ATKIN Sydney (Ruth A) chemist Chemical Construction Co 43 Kew Dr Springfield (S) ....
ATKINS Reuben J 100 Stone Hill Rd Springfield (S) 376-5439
ATKINS WILLIAM H DR 110 Hillside Av Springfield (S) 467-9333
ATKINSON Beulah retired 86 Ruby Springfield (S) ....
ATKINSON David L (Martha) emp City of Nwk 86 Ruby Springfield (S) ....
ATLANTIC METAL PRODUCTS INC 21 Fadem Rd Springfield (S) 379-6200
ATTERMAN F 237 Independence Way Springfield (S) 379-91B5
AUGUSTIN Edward J 301 Independence Way Springfield (S) 376-6934
AULISIO Dorothy 803 Mountain Av Springfield (#A) (S) ....
AUSTER Moe J (Millie) emp Auster's Applicances 30 Avon Rd Springfield (S) ....
AUTOMATED QUICK PRINTING & MAILING CO
24 Echo Plaza Shopping Center Springfield (S) 379-6990
AUTOMOTIVE CAREER INSTITUTE Springfield (S) 467-2470
AVERBACH Ben (Janet) ins slsmn 8 Essex Rd Springfield (S) ® 376-4526
AVERBACH Frank retired 444 Mountain Av Springfield (S) 376-6742
AVERBACH Michael retired 444 Mountain Av Springfield (S) ® 376-6742
AVIDAN A 46 Mapes Av Springfield (S) 379-3B54
AVIS RENT A CAR 42 State Hwy Rt 22 Springfield (S) 376-5480
AVON DRUM CO 21 Avon Rd Springfield (S) 379-2616

AXCO ABSTRACT INC

-GERALD A AXELROD PRES. -AGENT FOR ST PAUL TITLE INSURANCE CORP., TITLE SEARCHING & TITLE INSURANCE THROUGHOUT THE STATE OF NEW JERSEY-
14 MOUNTAIN AV SPRINGFIELD (S) 379-4606

AXT Bernard 8 Mountain Av Springfield (#3) (S) 379-7362
AXT R 803 Mountain Av Springfield (#B) (S) ....
AXT R S 210 Independence Way Springfield (S) 379-1955
AYRE J 18 Meisel Av Springfield (S) 467-8862
AYRE J 18 Meisel Av Springfield (S) ....

B

B M W AUTHORIZED SALES & SERVICE 391 US Hwy 22 Springfield (S) 379-7794
B'NAI ZION 633 Morris Av Springfield (S) 376-5530
BABIARZ W 48 Colfax Rd Springfield (S) ® ....
BACHRACH Marty 100 Stone Hill Rd Springfield (S) 376-5274
BACHUS P 58 Meckes Springfield (S) ....
BAER Pauline 89 Meisel Av Springfield (S) ® ....
BAKER E F & ASSOCIATES Eugene F Baker 88 Troy Dr Springfield (#C) (S) 379-1709
BAKER George emp Tel Co 54 Battle Hill Av Springfield (S) ....
BAKER I C 39 Henshaw Av Springfield (S) 379-2970
BAKER Paul E (Gertrude) splicer Tel Co 54 Battle Hill Av Springfield (S) ® 376-B727
BAKUM J 41 Forest Dr Springfield (#B) (S) 376-5798
BALDASARE Stephen 82 Temple Dr Springfield (#A) (S) 467-8893
BALDEO Ambika 34 Little Brook Rd Springfield (S) 522-1291
BALDESCHWIELER E L 81 Ruby Springfield (#B) (S) 273-7097
BALDWIN William H 75 Troy Dr Springfield (S) 376-7161
BALLOTTA NAPURANO & CO INC 966 S Springfield Av Springfield (S) 379-6016
BALNER & BALNER 22 Stern Av Springfield (S) 379-4814
BALNER Ilona 1 Valley Ct Springfield (S) ....
BALNER Peter 22 Stern Av Springfield (S) 379-4814
BALOGH A J Jr 17 Tooker Pl Springfield (S) 376-9587
BALTUS Thomas J 27 Glen View Dr Springfield (S) 379-3488
BALTUS Walter 524 Ashwood Rd Springfield (S) 376-753B
BALTUSROL APTS 539 Morris Av Springfield (S) 379-4799
BALTUSROL GARDENS 300 Wilson Rd Springfield (S) ....
BALTUSROL GOLF CLUB Shunpike Rd Springfield (S) 376-1900

BAMBERGER'S

TO PLACE AN ORDER 565-4444
MILLBURN AREA 376-4444
COLLECTION DEPT 131 MARKET ST PO BOX 489 NEWARK 565-1234
AUTO SHOP STERN AV & US HWY 22 SPRINGFIELD (S) 376-1150

BANK Maria 21 Hemlock Terr Springfield (S) ....
BANTEL Frederick (Inga) 67 Battle Hill Av Springfield (S) ® ....
BAR MENASHE & HADASSA 35 Beverly Rd Springfield (S) 379-2061
BARACIA Nicholas retired 42 Linden Av Springfield (#B) (S) ....
BARBER-COLMAN CO 20 Hillside Av Springfield (S) 376-9440
BARBERIO Charles clk Bloomingdale's 33 Lyon Pl Springfield (S) ....
BARBERIO Frank (Vincenza R) mtce chemist Bristol Meyers Co
33 Lyon Pl Springfield (S) ® ....
BARCA L R 68 Caldwell Pl Springfield (S) ® 376-2527
BARCELLONA J 74 Caldwell Pl Springfield (S) 379-37B3
BARCELLONA T 74 Caldwell Pl Springfield (S) ....
BARCLAY Valerie 20 Maple Av Springfield (S) ....
BAREFORD C 123 Baltusrol Way Springfield (S) 467-B582
BAREFORD K 123 Baltusrol Way Springfield (S) 467-B582
BARELLI Charles 500 Morris Av Springfield (S) 376-8860
BARKER E C 17 Remer Av Springfield (S) 376-5196
BARKHORN Robert 551 Morris Av Springfield (#B) (S) 376-0891
BARLAGE J 80 Dale Dr (S) 522-1569
BARNER S D 2 S Derby Rd Springfield (S) 379-2175
BARNES Dora 75 Diven Springfield (S) ® ....
BARNES Lee R (Margaret) 17 Juniper Way Springfield (S) ® ....
BARNES M Louise house wkr 232 Morris Av Springfield (S) ....
BARON A 46 Ronald Terr Springfield (S) ....
BARON B 884 S Springfield Av Springfield (S) 376-6823
BARON Stuart D 46 Ronald Terr Springfield (S) 376-7484
BARONE Lena clk Tel Co 30 Ronald Terr Springfield (S) ....
BARONS Hanna Morris Av Springfield (#B) (S) 376-063B
BARR S 297 Morris Av Springfield (S) 376-6749
BARRELL Merritt C Mrs 51 Troy Dr Springfield (#B) (S) 379-3375
BARWORTH INC 681 Morris Tpk Springfield (S) 376-4883
BASKIN Joedell (Lavinia) letter carrier USPS 91 Ruby Springfield (S) ....
BATTINELLI C 63 Maple Av Springfield (S) 376-5947
BAUER G 90 Meisel Av Springfield (S) ® ....
BAYRASLI L 53 Tudor Ct Springfield (S) 376-B199
BAYRASLI Yahya (Rita) emp Yaha Boyrasli Scrapmetal 53 Tudor Ct Springfield (S) ® 376-90B2
BBD APPLIANCE CENTER 200 Morris Av Springfield (S) 376-6380
BEACON HILL R D'Angelo ownr Ed Engright mgr 150 Morris Av Springfield (S) 467-1660
BEACON HILL PRINTERS 226 Morris Av Springfield (S) 686-6882
BEACON HILL SECURITIES 150 Morris Av Springfield (S) 467-1660
BEAR MANUFACTURING CO 10 Stern Av Springfield (S) 467-3950
BEARISON Clarence (Dorothy) emp real estate 28 Pitt Rd Springfield (S) ® 376-3544
BEATTIE George J retired 92 Salter Springfield (S) ....
BEAUREGARD Charles 82 Colfax Rd Springfield (S) ® ....
BECH Jacob J (Sophie) retired 5 Stone Hill Rd Springfield (#C) (S) 379-4029
BECK R Joan student 6 Robin Ct Springfield (S) 379-2744
BECK Robert D 14 Berkeley Rd Springfield (S) ® 376-92B2
BECK William M emp Baltusrol Golf Club Shunpike Rd Springfield (S) ....
BECKER A 316 Independence Way Springfield (S) 379-657B
BECKER Abe G (Harriet) retired 20 Kipling Av Springfield (S) ® 376-9479
BECKER Bruno G (Eva) ofc mgr Kinsey Distillers 151 Baltusrol Av Springfield (S) ® 379-5212
BECKER David A (Shirley) ins agt Continental Casualty Co
6 Robin Ct Springfield (S) ® 379-2744
BECKER Eugene F (Regina F) slsmn 84 Denham Rd Springfield (S) ® 379-2149
BECKER Jennie 26 Edgewood Av Springfield (S) ....
BECKER Karl (Leolissia) tool mkr Hyatt Roller Bearing Co
371 Hillside Av Springfield (S) ® ....

© Johnson Publishing Company, Inc. 1981

BECKER Leonard (Carol) slsmn 15 Robin Ct Springfield (S) ⊕ 376-0352
BECKER MICHAEL Mass Epstein & Becker CPA's
55 Morris Av Springfield (#1st floor) (S) 467-3151
BECKER P 100 Stone Hill Rd Springfield (S) 467-9840
BECKER Paul student 20 Kipling Av Springfield (S) 376-9479
BEDDOW Sidney B 105 Troy Dr Springfield (#B) (S) 376-8618
BEDELL Henry A (Margaret A) dist mgr Prudential Ins Co
78 Forest Dr Springfield (#B) (S) 376-4504
BEESLEY Alice 26 Clinton Av Springfield (S) ....
BEGLEITER A 29 Henshaw Av Springfield (S) 467-1895
BEGUIN S D 46 Severna Av Springfield (S) 379-7269
BEHAN Margaret 106 Hawthorn Av Springfield (S) ....
BEHAN Richard (Sheryl) 64 Denham Rd Springfield (S) 379-7032
BEHR Heinz (Herta) mason 119 Lyon Pl Springfield (S) ⊕ 376-4740
BEHRENS William J (Anne L) pres S Orange Av Bus Assn
34 Richland Dr Springfield (S) ⊕ 376-6433
BEHRINGER Emily L clk Behringer Sheet Metal 11 E Twin Oaks Rd Springfield (S) ⊕ 376-3929
BEIDEL Frank 809 S Springfield Av Springfield (S) 376-3675
BEIFUSS George 77 Troy Dr Springfield (#D) (S) 376-8898
BEILIN Ira 115 Baltusrol Way Springfield (S) 379-2511
BEILIN Israel (Dora) mgr 13 Outlook Way Springfield (S) ⊕ 379-2511
BEIM Norman H 100 Stone Hill Rd Springfield (#9H) (S) 379-6293
BEIM Theresa 45 Morris Av Springfield (#B) (S) ....
BEIM Walter emp State 45 Morris Av Springfield (#B) (S) ....
BEIRLE Alfred (Ingeborg M) diemkr General Electric Co
49 Laurel Dr Springfield (S) ⊕ 376-8457
BEISINGER Elizabeth 54 Wabeno Av Springfield (#B) (S) 379-2528
BEISWINGER Frederick W (Helen) chemical opr Esso Refinery
507 Meisel Av Springfield (S) ⊕ ....
BEITLER Jed student 276 Mountain Av Springfield (S) ....
BEITLER Todd student 276 Mountain Av Springfield (S) ....
BEKIESZ H P 11 Sherwood Rd Springfield (S) 376-7792
BEKIESZ Helen retired 11 Sherwood Rd Springfield (S) ....
BEKIESZ Paula retired 11 Sherwood Rd Springfield (S) ....
BELASCO Maktin J (Lena E) retired 85 Hillside Av Springfield (S) 376-5154
BELFER W 835 Mountain Av Springfield (#3) (S) 379-6942
BELL Alexander L (Edith M) 146 Linden Av Springfield (S) ⊕ 379-2919
BELL James P 545 S Springfield Av Springfield (S) 376-1925
BELL John E (Helen A) trk driver Service Transportation
22 Alvin Terr Springfield (S) ⊕ 376-8464
BELLANTONI A 832 Mountain Av Springfield (S) 379-3161
BELLES Beverly 815 Mountain Av Springfield (#1B) (S) ....
BELLEW Carl (Marion) emp All Metal Food Equipment Co
559 Morris Av Springfield (S) 376-B167
BELLITTI Gasper G (Jacqueline) slsmn Union 41 Country Club Ln Springfield (S) ⊕ 376-6520
BELLITTI L G 341 Independence Way Springfield (S) 467-8435
BELLIVEAU Fred 17 Denham Rd Springfield (S) 376-4360
BELLIVEAU Mabel retired 17 Denham Rd Springfield (S) ⊕ 376-4360
BELLIVEAU Phyllis 976 S Springfield Av Springfield (S) 376-51B1
BELLIVEAU ROBERT J DDS dentist 106 Morrison Rd Springfield (S) 379-3121
BELLIVEAU Robert J DDS (Joan) dentist 106 Morrison Rd Springfield (S) 379-4650
BELLON Henry (Marie) emp Garden State Florist 29 Becker Rd Springfield (S) ⊕ ....
BELLON Philip H 29 Becker Rd Springfield (S) ....
BELTLE A N 21 Woodcrest Cir Springfield (S) 467-9863
BENARDI Mark 103 Tooker Av Springfield (S) 379-3117
BENDER Antoinette 2 Glen View Dr Springfield (S) ⊕ ....
BENDETT J 571 S Springfield Av Springfield (S) 376-5976
BENDIT Bertha 30 Twin Oaks Oval Springfield (S) ....
BENEDETTI Armida 680 Morris Av Springfield (S) 379-3551
BENEDETTI Renato (Barbara J) trk driver 680 Morris Av Springfield (S) ⊕ 379-3551
BENGER Alan 3 Remer Av Springfield (S) 379-5370
BENGIVENNI J 417 Milltown Rd Springfield (S) 379-4052
BENIGO J P 45 Evergreen Av Springfield (S) 467-2769
BENJAMIN C 70 Adams Terr Springfield (S) 376-2795
BENJAMIN David (Nina) slsmn Neibart's 2 Norwood Rd Springfield (S) 379-4034
BENJAMIN Jackie G student 2 Norwood Rd Springfield (S) 379-4034
BENKERT Amelia K retired 64 Warner Av Springfield (S) ⊕ 376-157B
BENKUS William (Frances O) marine engr Mobil Oil Corp 13 Kemp Dr Springfield (S) 376-7712
BENNER Kelsey A (Marion S) sheet metal wkr 104 Briar Hills Cir Springfield (S) ⊕ 376-2678
BENNETT Eleanor retired 46 Tudor Ct Springfield (S) ....
BENNETT Ruth 100 Stone Hill Rd Springfield (#1M) (S) ....
BENO Stephen (Elizabeth K) asst acct Celanese Corp
114 Madison Terr Springfield (S) ⊕ 376-1719
BENSON Irma 85 Adams Terr Springfield (S) 376-8648
BENSON Lillian S 85 Adams Terr Springfield (S) ⊕ 376-8648
BENTZ C A 36 Park Ln Springfield (S) 376-5146
BENTZ William C (Virginia D) repairman GM Corp L Div
194 Henshaw Av Springfield (S) ⊕ 376-7231
BENUMOS Arlene 184 Pitt Rd Springfield (S) ....
BEREZIN Larry 100 Stone Hill Rd Springfield (#1T) (S) 379-3192
BEREZIN Murray M (Shirley) mgr S Klein 100 Stone Hill Rd Springfield (#1T) (S) 379-3192
BERGEN Joseph 17 Remer Av Springfield (S) 379-7329
BERGER Charles H (Edna) tchr Thomas Jefferson High School
115 Briar Hills Cir Springfield (S) ⊕ 379-4286
BERGER Edward (Eleanor M) supvr Amer Can Co 41 Kipling Av Springfield (S) ⊕ ....
BERGER F S 445 Morris Av Springfield (#13A) (S) 467-077B
BERGER Gary 25 Christy Ln Springfield (S) 376-1464
BERGER L 295 Morris Av Springfield (S) ....
BERGER Leon N (Estelle R) acct Westinghouse Elec Co
27 Cambridge Terr Springfield (S) ⊕ 379-9413
BERGER Morton (Gladys) bartender Klafter's 25 Christy Ln Springfield (S) 376-1464
BERGER Rosalie 19 Troy Dr Springfield (#C) (S) 376-7427
BERGER Steven C student 27 Cambridge Terr Springfield (S) ....
BERGESKI Edward J (Joyce) foreman M&O Construction Co
8 Gregory Rd Springfield (S) ⊕ 376-1944
BERGMAN Bjarne W (Myrtle M) retired 54 High Point Dr Springfield (S) ⊕ 273-0948
BERGMAN David (Sonia) 15 Tudor Ct Springfield (S) ⊕ 467-0417
BERGMAN Eric W student 54 High Point Dr Springfield (S) ....
BERK Bruno (Harriet) supvr Bell Labs 6 Troy Dr Springfield (#A) (S) 376-2256
BERK BRUNO Moore & Beck attys 28 Millburn Av Springfield (#8) (S) 467-0555
BERKELEY FEDERAL SAVINGS E Beonziger mgr 140 Mountain Av Springfield (S) 379-1252
BERKLEY Irving (Goldie) slsmn Saks Fifth Avenue 61 Troy Dr Springfield (#C) (S) 376-860B
BERKLEY Sidney T 79 Troy Dr Springfield (#B) (S) 467-0974
BERKOWITZ B 169 Lelak Av Springfield (S) ⊕ 467-9560
BERKOWITZ Howard V (Ruth) mgr National Business Furniture
986 Chimney Ridge Dr Springfield (S) ⊕ 273-B275
BERKOWITZ Joseph (Ruth) 32 Cottage Ln Springfield (S) ⊕ 379-9032
BERKOWITZ Saul 100 Stone Hill Rd Springfield (#3N) (S) 376-2489
BERLIN Isador 807 Mountain Av Springfield (S) 467-083B
BERLINER Paul (Renee) paper service wkr 11 S Derby Rd Springfield (S) ⊕ 379-5405
BERMAN B 100 Stone Hill Rd Springfield (#7N) (S) ....
BERMAN Charles P 100 Stone Hill Rd Springfield (S) 376-B535
BERMAN Donald 4 Nelson Pl Springfield (S) 376-3339
BERMAN Irving 22 Far Hills Rd Springfield (S) 273-4751
BERMAN Marshall H 559 S Springfield Av Springfield (S) 379-7479
BERMAN Sylvia 100 Stone Hill Rd Springfield (S) 376-B535
BERNHARD E 53 Forest Dr Springfield (S) 376-2651
BERNOR Clyde (Maureen) 102 Henshaw Av Springfield (S) ....
BERNOSKY David J (Nancy) tchr Bd of Educ 180 Milltown Rd Springfield (S) 376-9180
BERNSTEIN Aaron pres Exeter Realty Investments Inc
22 Twin Oaks Oval Springfield (S) 467-9187
BERNSTEIN C Troy Dr Springfield (#C) (S) 467-2612
BERNSTEIN E 100 Stone Hill Rd Springfield (S) 379-1073
BERNSTEIN Israel J 100 Stone Hill Rd Springfield (#2T) (S) ....
BERNSTEIN Jay (Ruth) 100 STONE HILL RD SPRINGFIELD (#9R) (S) 376-9583
BERNSTEIN Jerome 100 Stone Hill Rd Springfield (#9R) (S) 376-9583
BERNSTEIN L B 63 Pitt Rd Springfield (S) 376-0821
BERNSTEIN Michael R atty (Helane) 109 High Point Dr Springfield (S) ⊕ 273-0537
BERNSTEIN S 320 Independence Way Springfield (S) 379-1791
BERODYN A J 28 Washington Av Springfield (S) 467-0654
BERON Jacob K 7 Troy Dr Springfield (#B) (S) 376-6534
BERQQUIST Victor P (Elsie) plant mgr Newark Die Co
17 Green Hill Rd Springfield (S) ⊕ 273-0463
BERSON Norman (Ethel) emp ins 85 Troy Dr Springfield (#A) (S) 467-11B3
BERSON Stephen E student 24 Cottage Ln Springfield (S) ....
BERTSCHY S H 262 Hillside Av Springfield (S) 376-0671
BERWICK INTERNATIONAL 36 Commerce Springfield (S) 379-2791
BERZENSKIS Mary aide Free Public Library 73 Mountain Av Springfield (#D) (S) 379-5427
BEST Allen E (Jeanne) mach American Can Co 11 Alvin Terr Springfield (S) ⊕ 376-3309
BEST RICHARD PENCIL CO Elwood G Schenck pres Richard S Best vice pres
211 Mountain Av Springfield (S) 376-5B50
BETTER LIVING HOME & INDUSTRIAL-NON POLLUTING CLEANING PRODUCTS
22 Lewis Dr Springfield (S) 379-1944
BETTERBED Thomas 724 S Springfield Av Springfield (S) 379-2290
BEVI Anthony student 14 Hill Top Ct Springfield (S) ....
BEVI Louis (Theresa) retired 14 Hill Top Ct Springfield (S) ⊕ ....
BEYER C G 754 S Springfield Av Springfield (S) 467-0321
BEYER Jesse W (Alina E) emp Tel Co 42 Woodcrest Cir Springfield (S) ⊕ 376-0289
BEYER Roger W (Giovanna M) installer Tel Co 228 Baltusrol Av Springfield (S) ⊕ 379-9665
BEYRENT A M 210 Baltusrol Av Springfield (S) 376-3315
BEZAK J 3 Little Brook Rd Springfield (S) 273-5231
BIAC 966 S Springfield Av Springfield (S) 376-1300
BIALOS B A 7 Little Brook Rd Springfield (S) ....
BIALOS George (Dorothy) 113 Laurel Dr Springfield (S) ⊕ 467-3591
BIBBO Gerardo L 18 Sharon Rd Springfield (S) 273-6463
BIBBO O 109 Lyon Pl Springfield (S) ⊕ ....
BIBER J (Deborah) firefighter Irvingron FD 36 Denham Rd Springfield (S) ⊕ 376-2459
BIDDELMAN Meyer A (Miriam) acct 122 Mapes Av Springfield (S) ⊕ 376-1345
BIELEFELDT John A (Maria) electn Swift & Co 15 Beverly Rd Springfield (S) ⊕ 376-8315
BIELLO Ferdinand N (Janet S) color mixer Lewis Roberts
335 Milltown Rd Springfield (S) ⊕ 379-3219
BIEN M E 285 Mountain Av Springfield (S) 376-807B
BIENSTOCK Morton (Gloria) contract consultant Prudential Ins Co
13 Garden Oval Springfield (S) ⊕ 376-9297
BIERMAN Benjamin (Sylvia) emp Fit Right 100 Stone Hill Rd Springfield (#8J) (S) 467-0996
BIERMAN Harry (Lena) 103 Remer Av Springfield (S) ⊕ 376-0345
BIERNE Thomas J 83 Denham Rd Springfield (S) 376-7685
BIGELOW COMPONENT CORP Richard A Fowler pres 74 Diamond Rd Springfield (S) 467-1200
BILL Thomas 207 Summit Rd Springfield (S) 273-9345
BILLERTS Anna caretaker Temple Sinai of Summit
190 Riverside Dr Springfield (S) ....
BILLET Andrea 111 Remer Av Springfield (S) ....
BILLET Milton (Jean) owner Milton's Liquors 111 Remer Av Springfield (S) ⊕ 376-6076
BILLINGTON H J Jr 11 Troy Dr Springfield (#B) (S) 376-3926
BILLS TEXACO SERVICE STATION 721 Mountain Av Springfield (S) 376-1804
BILSE Leo H (Wilma L) 500 Meisel Av Springfield (S) ⊕ 379-159B
BINCHALL GEORGE H ASSOCIATES INC 30 Commerce Springfield (S) 467-2670
BINDER J 14 Alvin Terr Springfield (S) 379-7870
BINDER Jacqueline ofc secy Chubb & Son 14 Alvin Terr Springfield (S) ....
BINDER Joseph M (Eleanor) tchr Kinilworth Elementary School
41 Tooker Av Springfield (S) ⊕ 376-1849
BINDER Myrtha L retired 164 Pitt Rd Springfield (S) ⊕ ....
BINDER Thomas asst exec producer Paper Mill Playhouse
799 Mountain Av Springfield (S) ....
BINENSTOCK Harold (Rita) CPA 38 Twin Oaks Oval Springfield (S) ⊕ 376-9190
BINENSTOCK HAROLD (Rita) Zeller Weiss & Kahn acct
500 Morris Av Springfield (2nd floor) (S) 379-9292
BINETSKY Murray 100 Stone Hill Rd Springfield (#12R) (S) 467-0483
BINGLE M A 140 Hillside Av Springfield (S) 376-9027
BINNS J INSURANCE 500 Morris Av Springfield (S) 379-7373
BINSTOCK Leo (Estelle) grocer 13 Dogwood Terr Springfield (S) ⊕ 379-9374
BIRCH James F 134 Henshaw Av Springfield (S) 376-5492
BIRINBAUM Samuel (Sandra) 95 Troy Dr Springfield (#D) (S) 467-0693
BISHOFF Harold E (Ruth W) carp Becker Construction Co
6 Remer Av Springfield (S) ⊕ 376-6046
BISKEY Carl L (Elizabeth) pharmaceutical opr S Corp
41 Washington Av Springfield (S) 379-2138
BJORNSON T 26 Tower Dr Springfield (S) 379-9129
BJORSTAD Arthur A 81 Tooker Av Springfield (S) 376-1194
BJORSTAD Arthur H (Gladys L) retired 234 Morris Av Springfield (S) 379-6068
BJORSTAD Willard A (Audrey J) letter carrier SPD 60 Morrison Rd Springfield (S) ⊕ 376-7561
BLABOLIL James J (Marie) emp Leumar Paper Co 303 Alden Rd Springfield (S) ⊕ 376-2161
BLABOLIL Jerome J (Sheila) specialist clk Leaf Wherle
171 Linden Av Springfield (S) ⊕ 379-6442
BLACK David 54 Skylark Rd Springfield (S) ....

© Johnson Publishing Company, Inc. 1981

BLACK E M 835 Mountain Av Springfield (S) 467-1342
BLACK William M (Margaret H) emp Peat Marwick Mitchell & Co
53 Forest Dr Springfield (S)
BLACKMAN Herman (Ann) 85 Laurel Dr Springfield (S) ⊕ 376-497B
BLACKMAN J 333 Independence Way Springfield (S) 379-279B
BLACKMAN-UHLER DIVISION OF SYNALLOY 196 Lelak Av Springfield (S) 467-0250
BLADES John R 46 Troy Dr Springfield (#B) (S) 376-6995
BLADIS Frank J (Anne) retired 27 Tree Top Dr Springfield (S) ⊕
BLAFER Alexander (Daisy) adv R&S Home & Auto Stores
11 Archbridge Ln Springfield (S) ⊕ 379-941B
BLAIR George H (Margaret D) engr Minneapolis Honeywell Co
17 Edgewood Av Springfield (S) ⊕ 376-1788
BLAIR Lee student 17 Edgewood Av Springfield (S) 376-1788
BLANCHARD WILLIAM CO William Blanchard 199 Mountain Av Springfield (S) 376-9100
BLANDA Daniel J (Angela) inspr W Elec Co 52 Kipling Av Springfield (S) ⊕ 379-7146
BLANDER B 61 Hillside Av Springfield (S) 467-2706
BLASI Albert R (Theresa) emp Furniture Craft Co 48 Fernhill Rd Springfield (S) ⊕
BLASI Albert R Jr student 48 Fernhill Rd Springfield (S)
BLASI Donna emp Furniture Craft Co 48 Fernhill Rd Springfield (S)
BLASI John A Jr 61 S Maple Av Springfield (S)
BLAUSTEIN Jules (Irene) emp Blansteins 5 Woodside Rd Springfield (S) ⊕ 379-9173
BLEZNICK George (Marion) emp Mill Road Luncheonette
55 Garden Oval Springfield (S) ⊕ 379-2923
BLINDER Barry (Susan) 82 Troy Dr Springfield (#B) (S) 376-07B5
BLINDER Robert atty (Carol) 27 Green Hill Rd Springfield (S) ⊕ 277-2745
BLINDER Rose 4 Tudor Ct Springfield (S) 379-7249
BLINDT Ethel 32 Crest Pl Springfield (S) ⊕ 376-0559
BLISS Donald O 76 Troy Dr Springfield (#D) (S) 376-0762
BLITZER B Robert 107 Troy Dr Springfield (#C) (S) 376-351B
BLIWISE Harry 60 Forest Dr Springfield (#B) (S) 376-3193
BLOCK Gerald (Roslyn) agt Prudential Ins Co 53 Country Club Ln Springfield (S) 376-B347
BLOCK Hattie 75 Troy Dr Springfield (#A) (S) 376-7919
BLOCKMAN Alex field rep Group Health Ins of America
4 Briar Hills Cir Springfield (S) ⊕ 376-6396
BLOHM & VOSS CO Jack Klewsaat exec dir 55 Morris Av Springfield (#220) (S) 376-5664
BLOOM JAY B Bloom & Javerbaum attys 8 Mountain Av Springfield (S) 379-2444
BLOOM Jay B atty (Ellen) Bloom & Javerbaum 26 Irwin Springfield (res) (S) ⊕ 379-6233
BLOOM Seymour (Mary) 86 Mapes Av Springfield (S) ⊕ 376-1396
BLOOM WILLIAM M DDS 493 Morris Av Springfield (S) 376-3223
BLUM Arthur W (Gladys D) emp US Govt 20 Troy Dr Springfield (#D) (S) 379-5462
BLUM C 10 Avon Rd Springfield (S) ⊕ 467-B016
BLUM David (Shirley) retired 68 Wabeno Av Springfield (#B) (S) 379-3340
BLUM M J 81 Morris Av Springfield (#49) (S) 379-2715
BLUM Robert 32 Wabeno Av Springfield (#A) (S) 467-3299
BLUMENFELD Anita 59 Troy Dr Springfield (#D) (S) 376-4947
BLUMENFELD D 72 Fieldstone Dr Springfield (S) 376-4089
BLUMENFELD Max (Katie) retired 52 Wabeno Av Springfield (#C) (S) 379-9205
BLUMENFELD Philip M DDS dentist 18 Richland Dr Springfield (S) ⊕ 376-7529
BLUMENKRANZ David (Lois) emp E&L Batteries 21 Dogwood Terr Springfield (S) ⊕ 379-9203
BLUMENKRANZ Nachum 6 Winfield Way Springfield (S)
BLUMENTHAL Neal M (Edna C) slsmn Baumritter Co 98 Redwood Rd Springfield (S)
⊕ 376-4012
BOB'S VILLAGE 270 Morris Av Springfield (S) 379-1066
BOBBY RAMUS CO HAIR UNLIMITED 549 Mountain Av Springfield (S) 467-9711
BOCIAN R 16 Kew Dr Springfield (S) 379-4398
BOCK Wesley F (Dorothy) pipe fitter Perth Amboy Dry Dock
549 S Springfield Av Springfield (S) 379-6312
BOCKSTEIN ANNE 66 Morris Av Springfield (S) 379-1050
BODEMANN H B 293 Short Hills Av Springfield (S) 376-0046
BODEMANN Timothy S 81 Morris Av Springfield (S) 376-2916
BODIAN George (Ruth) slsmn Gen Shoes 54 Tudor Ct Springfield (S) 376-0436
BOEHM Eugene G (Dorothy R) toolmkr Diamond Expansion Co
440 Meisel Av Springfield (S) ⊕
BOETTCHER Clarence A (Antoinette L) emp C Mar J Wade
27 Rose Av Springfield (S) ⊕ 376-3591
BOFFA Anthony P (Mickey A) 40 Evergreen Av Springfield (S) ⊕ 379-1634
BOFFA Patsy (Rose) retired 25 Linden Av Springfield (S) ⊕ 376-6395
BOFFA Theodore (Grace) mech Sperco Motors 42 Tooker Av Springfield (S) ⊕ 379-5196
BOGAR Julius (Lilly) retired 26 Ruby Springfield (S) ⊕ 376-2B06
BOGART W W (Helen) retired 53 Henshaw Av Springfield (S) ⊕ 379-4267
BOGNER William 100 Stone Hill Rd Springfield (#25) (S) 379-32B1
BOHRER Howard A 100 Stone Hill Rd Springfield (#4J) (S) 467-2561
BOHRER Leila T private secy 59 Troy Dr Springfield (#C) (S) 376-3920
BOHRER R G 60 Briar Hills Cir Springfield (S) ⊕ 376-7086
BOHRER Rose 59 Troy Dr Springfield (#C) (S) 376-3920
BOHROD Malcolm N atty (Elaine M) Bohrod & Schiffman & magistrate of Municipal
Court 49 Hemlock Terr Springfield (S) ⊕ 379-5604
BOILES H Hutchinson (Edith D) emp Millburn Feed Co
330 Mountain Av Springfield (S) ⊕ 376-1145
BOLAND I 884 S Springfield Av Springfield (#9) (S)
BOLGER & GALENAS ADVERTISING 905 Mountain Av Springfield (S) 467-8600
BOLTON E 227 Independence Way Springfield (S) 379-4216
BOMBERG R 627 S Springfield Av Springfield (#13) (S)
BONADIES Vincent J (Constance P) 44 Tree Top Dr Springfield (S) 277-1414
BONAPACE Nilo retired 22 Highlands Av Springfield (S)
BOND David 65 Evergreen Av Springfield (S) 467-3248
BONDY Louis retired 40 Wabeno Av Springfield (#B) (S) 376-2886
BONGIOVANNI Jerome C (Janice) acct Marine Colloids
133 Short Hills Av Springfield (S) ⊕ 379-2634
BONGRAIN INTERNATIONAL AMERICAN CORP
966 S Springfield Av Springfield (S) 376-1300
BONLITZ Warner H textile engr 21 Evergreen Av Springfield (S) 379-5242
BONN Robert retired Troy Dr Springfield (#57D) (S) 376-5499
BONNETT Edwin P (Elsie E) retired 96 Morrison Rd Springfield (S) ⊕ 376-6020
BONNIE'S HOUSE OF BEAUTY Bonnie Senet 472 Morris Av Springfield (S) 379-9747
BONOCORE Salvatore 177 Hillside Av Springfield (S) ⊕
BONTEMPO Emile (Lena) carpenter 284 Mountain Av Springfield (S) 379-2054
BOOGIN Charles (Alice) retired 25 Meisel Av Springfield (S) ⊕ 376-6565
BOOK STORE SPRINGFIELD THE State Hwy Rt 22 Springfield (S) 379-5611
BOONE Benjamin F Jr student 58 Ruby Springfield (S) 376-4253
BOONE Benjamin F Rev (Nellie M) 58 Ruby Springfield (S) ⊕ 376-4253
BOONE Nellie M tchr Garfield School 58 Ruby Springfield (S) 376-4253
BOONE Patricia A 58 Ruby Springfield (S) 376-4253
BOORSTEIN Issadore 100 Stone Hill Rd Springfield (#3K) (S) 467-0994
BOOTE Josephine S 54 Forest Dr Springfield (#B) (S) 376-3746
BOOTH Walter A (Georgeanne) 101 Henshaw Av Springfield (S) ⊕ 376-2B21
BORACZEK Walter M (Judy) information mgr 51 Battle Hill Av Springfield (S) 376-9134
BORENSTEIN ABRAHAM atty 8 Mountain Av Springfield (ofc) (S) 379-2040
BORENSTEIN Abraham 182 Hawthorn Av Springfield (S) 376-4448
BORKAM S 3 Stone Hill Rd Springfield (#A) (S) 376-4349
BORNSTEIN Albert 200 Shunpike Rd Springfield (S) 467-1649
BORNSTEIN Harry (Hilda) retired 795 S Springfield Av Springfield (S) 467-2571
BORNSTEIN J 42 Janet Ln Springfield (S) 376-9494
BORNSTEIN Jeff 42 Janet Ln Springfield (S) 467-8691
BORNSTEIN L 105 Troy Dr Springfield (#D) (S) 467-3567
BORNSTEIN Louis 107 Independence Way Springfield (S) 379-4386
BORNSTEIN T 884 S Springfield Av Springfield (#10) (S)
BOROFF Richard 884 S Springfield Av Springfield (S) 467-0565
BOROWSKI J 30 Brook Springfield (S) 379-5645
BORRUS David S (Mary) retired 80 Troy Dr Springfield (#A) (S) 379-7867
BORRUS N 92 Wentz Av Springfield (S) 376-6724
BORSKY Allen (Sarah) emp Newark ABC Laundry 122 Kipling Av Springfield (S) ⊕ 376-073B
BORSKY Helene 122 Kipling Av Springfield (S) 376-0590
BORSKY Helene 122 Kipling Av Springfield (S) 376-0596
BOSCIA Richard (Concetta) electn 88 Fieldstone Dr Springfield (S) ⊕
BOSCIA Rosario 35 New Brook Ln Springfield (S)
BOSCO A H 762 Mountain Av Springfield (S) 467-9642
BOSCO F 44 Sherwood Rd Springfield (S) 376-7147
BOSCO F DMD 42 Laurel Dr Springfield (ofc) (S) 376-6131
BOSCO W A 103 Caldwell Pl Springfield (S) ⊕
BOSMAN Henry (Isabelle) 41 Fernhill Rd Springfield (S) ⊕ 273-2937
BOSSERT Albert W (Clara H) tool mkr 103 Wentz Av Springfield (S) ⊕ 379-9671
BOSSERT William retired 106 Henshaw Av Springfield (S)
BOSTWICK B E 292 Short Hills Av Springfield (S) 379-1796
BOTTE Gaetano K (Claire A) brick layer 16 Keeler Springfield (S) ⊕ 376-B252
BOTTE Mary Ann student 16 Keeler Springfield (S) 376-B252
BOTTE Thomas S student 16 Keeler Springfield (S) 376-B252
BOTTOMS UP APARREL INC Sally Vedutis pres 240 Morris Av Springfield (S) 376-1786
BOTWINICK Herman 100 Stone Hill Rd Springfield (#7S) (S) 467-3899
BOUBLIS Samuel T retired 76 Battle Hill Av Springfield (S) ⊕ 379-3130
BOVE C A 155 Linden Av Springfield (S) 376-4591
BOVE Michael (Rita A) baker Bovella Pastry Shop 155 Linden Av Springfield (S) ⊕ 376-30B2
BOWEN Harry T (Joan) electn 93 Meisel Av Springfield (S) ⊕ 467-0295
BOWER Margaret 55 New Brook Ln Springfield (S)
BOWLES G 180 S Maple Av Springfield (S) 379-6984
BOWLES George D Jr (Helen A) emp Gib Tool & Service Co
93 Linden Av Springfield (S) ⊕ 376-6316
BOWMAN Alfred E (Gladys)) retired 381 Hiilside Av Springfield (S) ⊕ 379-535B
BOWMAN G 664 Morris Av Springfield (S) 379-7B32
BOWMAN Lee 381 Hillside Av Springfield (S) 376-7639
BOWMAN Lee T (Gail) service rep Stromberg Corp 381 Hillside Av Springfield (S)
BOXER Ben (Renee) mgr Karen Mfg 14 Essex Rd Springfield (S) 467-2655
BOXER Sheri student 14 Essex Rd Springfield (S) 467-2655
BOYCHUK M & N STONE CO Mykola Boychuk and Mae Boychuk
State Hwy Rt 22 Springfield (S) 376-1333
BOYCHUK Mykola (Mae) emp MN Boychuk Stone Co
State Hwy Rt 22 Springfield (S) 376-1333
BOYDMAN Hyman P (Bernice) tool & die designer Design Rite Associates Inc
293 S Springfield Av Springfield (S) ⊕ 376-5417
BOYDMAN Meryl V 293 S Springfield Av Springfield (S)
BOYETTE Kenneth L (Helen M) slsmn 186 S Springfield Av Springfield (S) ⊕ 376-0648
BOYKO John 213 Hillside Av Springfield (S) ⊕
BOYLAN James R (Sandra E) prof Montclaire State College
8 Alvin Terr Springfield (S) ⊕ 467-2406
BOYLAN Sandra E nurse Rahway Hospital 8 Alvin Terr Springfield (S) 467-2407
BOYLE Michael L (Margaret R) 234 S Springfield Av Springfield (S) ⊕ 376-6689
BRACHT Victor A (Gertrude M) emp Hobart Mfg Co 49 Lyon Pl Springfield (S) ⊕ 376-6205
BRADBURY Henry W (Ruth H) financial consultant American & Foreign Power Co
77 Sherwood Rd Springfield (S) ⊕ 376-2194
BRADLEY A 627 Sprngfield Av Springfield (S) 379-2059
BRADY F A 3 Richland Dr Springfield (S) 376-9380
BRADY Florence tutor 60 Colfax Rd Springfield (S) 376-9389
BRADY James R 150 Summit Rd Springfield (S) 277-2912
BRADY Leo F (Rose M) retired 36 Hobart Pl Springfield (S) ⊕
BRADY M E 24 Church Mall Springfield (S)
BRADY Robert 50 Wabeno Av Springfield (#B) (S) 376-0645
BRAMANTI Joseph (Caroline) retired 32 Shunpike Rd Springfield (S) ⊕
BRANCO Leroy (Michele) baker A&P Stores 74 Tooker Av Springfield (S) ⊕ 379-5585
BRAND Joseph (Gloria) 815 Mountain Av Springfield (#10B) (S) 467-B179
BRAND Max 87 Hillside Av Springfield (S) 379-7586
BRANDL John L (Mary) retired 221 S Springfield Av Springfield (S) ⊕ 376-5907
BRANDLI John D (Dorothy E)) oil broker John D Brandl Co
56 Forest Dr Springfield (#C) (S) 379-27B5
BRANDT Henry F retired 518 Mountain Av Springfield (S)
BRASCH J 14 Outlook Way Springfield (S) 273-4743
BRASKIN Samuel I 20 Cambridge Terr Springfield (S) 379-3584
BRAUER Joseph 22 Far Hills Rd Springfield (S)
BRAUN Fred L 100 Stone Hill Rd Springfield (#12D) (S)
BRAUN H V 35 Troy Dr Springfield (#B) (S) 379-2517
BRAUN-HOLLISTER John Mann mgr 39 Commerce Springfield (S) 467-2484
BRAUN Mildred 745 S Springfield Av Springfield (S) ⊕ 376-7215
BRAUNSTEIN Nathan mgr Springfield Motor Inn State Hwy Rt 22 Springfield (S) 379-6880
BRAVERMAN Brenda emp Newark Nut Store 38 Cambridge Terr Springfield (S) 376-10B1
BRAVERMAN Kenneth emp Newark Nut Store 38 Cambridge Terr Springfield (S) 376-10B1
BRAVERMAN Louis 100 Stone Hill Rd Springfield (#5U) (S) 379-1763
BRAVERMAN Sanford emp Newark Nut Store 38 Cambridge Terr Springfield (S) 376-10B1
BRAVERMAN Sol (Lilyan) emp Newark Nut Store
38 Cambridge Terr Springfield (S) ⊕ 376-10B1
BRAY Parnel emp Bell Labs 30 Troy Dr Spring field (#A) (S) 376-9089
BRAZUKAS Elizabeth retired 19 Smithfield Dr Springfield (S)
BRECHER David (Rita) slsmn Koos Brothers 20 Cottage Ln Springfield (S) ⊕ 379-9115
BREEN Anne 20 Molter Av Springfield (S)
BREIBART Lawrence 100 Stone Hill Rd Springfield (#4C) (S) 467-0946

© Johnson Publishing Company, Inc. 1981

BREITBART Andrew R student 17 Redwood Rd Springfield (S) .....
BREITBART Joseph D (Mary) emp NY State Dept 17 Redwood Rd Springfield (S) ⊕ 379-5237
BREMEC A Edgewood Av Springfield (S) 379-2403
BREMMER LAURENCE D DMD 844 Mountain Av Springfield (ofc) (S) 379-2222
BRENN Gerald C (Wilma M) ins agt Met Life Ins Co 93 Temple Dr Springfield (S) ⊕ 376-0271
BRENNAN Bernadette 91 Briar Hills Cir Springfield (S) 379-4415
BRENNAN D 126 Fieldstone Dr Springfield (S) 376-3433
BRENNAN John J (Julia T) v pres & mgr Building Services Corp
91 Briar Hills Cir Springfield (S) ⊕ 379-4415
BRENNAN Kathleen student 91 Briar Hills Cir Springfield (S) 379-4415
BRENNAN Mary E student 91 Briar Hills Cir Springfield (S) 379-4415
BRENNAN Mary M 81 Forest Dr Springfield (#D) (S) 467-B245
BRENNAN P 91 Briar Hills Cir Springfield (S) 379-6603
BRENNAN Patricia student 91 Briar Hills Cir Springfield (S) 379-4415
BRENNER John J (Gail A) printer 162 Meisel Av Springfield (S) ⊕ 376-62D7
BRENNER Richard MD (Judith) physician 100 Tree Top Dr Springfield (S) ⊕ 273-1198
BRENT Martin G 11 Norwood Rd Springfield (S) 379-4239
BRESSLER Abraham (Charlotte) retired 88 Troy Dr Springfield (#D) (S) 376-6521
BRESSLER Ira 8 Troy Dr Springfield (S) 376-6476
BRESSMAN Louis (Frances) retired 100 Stone Hill Rd Springfield (#12N) (S) 467-0897
BRETT Joseph J 11 Gregory Rd Springfield (S) .....
BREWER Louis N (Ethel M) retired 15 Maple Av Springfield (S) ⊕ 376-1917
BREWER Shirley E ins mgr Star Ledger 15 Maple Av Springfield (S) .....
BREWER William L (Antoinette) foreman Krystincl Corp 15 Maple Av Springfield (S) ..376-8339
BREWSTER Evelyn D retired 44 Linden Av Springfield (#D) (S) 379-6046
BREWTON Carolyn student 78 Ruby Springfield (S) .....
BREWTON Wilbert (Marie) 78 Ruby Springfield (S) ⊕ .....
BRIEF Harold (Doris) slsmn 22 Troy Dr Springfield (#B) (S) 376-9223
BRIEF Otto (Ruth) emp investments 95 Troy Dr Springfield (#A) (S) 467-0140
BRIGGS Albert D (Ann L) engr Eastern Farms Co
260 Short Hills Av Springfield (S) ⊕ .....
BRIGGS Anna 668 Morris Av Springfield (S) ⊕ 379-5326
BRIGGS George W 670 Morris Av Springfield (S) 376-1515
BRIGGS Harvey (Dorothy) gardener 102 Morrison Rd Springfield (S) ⊕ 376-59B5
BRIGGS Robert M (Isabel A) pres Spfd Garage 670 Morris Av Springfield (S) 376-1515
BRIGGS ROBERT M GARAGE 311 Morris Av Springfield (S) 376-0222
BRIGHT STANLEY R 10 Spring Brook Rd Springfield (S) 376-055D
BRIGHT Stanley R atty (Marcia F) 10 Spring Brook Rd Springfield (S) ⊕ 379-3391
BRINDELL Alan student 71 Garden Oval Springfield (S) 379-3670
BRINDELL Charles T (Beatrice) mgr General Floor Products
71 Garden Oval Springfield (S) ⊕ 379-367D
BRINDELL Janet student 71 Garden Oval Springfield (S) 379-367D
BRINEN S 7 Surrey Ln Springfield (S) 376-6895
BRINK John W (Catherine) rt slsmn Standard Overall Co
178 Henshaw Av Springfield (S) ⊕ 376-1492
BRINK Keith E 178 Henshaw Av Springfield (S) 376-1492
BRISEDAU Edward Jr (Rose F) retired 75 Tooker Av Springfield (S) ⊕ 376-615B
BRISICK Joseph 429 Hillside Av Springfield (S) 379-1457
BRITTO Beatrice 91 Caldwell Pl Springfield (S) ⊕ 376-4317
BRITTON B 36 Ruby Springfield (S) 376-647B
BROAD L 30 Park Ln Springfield (S) 379-5845
BROADFOOT Helen E retired 4 Forest Dr Springfield (#A) (S) 379-3169
BRDANT Barbara A clk Chubb & Son Inc 95 Briar Hills Cir Springfield (S) 376-2403
BROANT Vincent C (Gloria) mgr Orange Roller Bearings
95 Briar Hills Cir Springfield (S) ⊕ 376-2403

BRODER CREDIT & COLLECTION SERVICE

ABRAHAM V BRODER PRES.
ROBERT H BRODER VICE PRES.
JULIUS COHEN SECY.-TREAS.
BONDED SERVICE
MERCANTILE COLLECTIONS EVERYWHERE
28 MILBURN AV SPRINGFIELD (S) 467-0200

BRDDER HERMAN cpa 28 Millburn Av Springfield (ofc) (S) 467-D200
BRODEY L 100 Stone Hill Rd Springfield (S) 467-2936
BRODHEAD William H (Audrey R) retired 58 Clinton Av Springfield (S) ⊕ 376-189B
BRODY Donald A (Jean) mgr Kempler Shoes 371 Milltown Rd Springfield (S) ⊕ 379-5958
BRODY P 5 Smithfield Dr Springfield (S) 379-2602
BRODY Yetta 69 Troy Dr Springfield (#C) (S) 467-2893
BRDHDLM Carl A (Elin C) carpenter 69 Severna Av Springfield (S) 376-0723
BRDMBERG ALBERT M MD 79 Green Hill Rd Springfield (S) 273-4555
BROMBERG Albert M Md (Adrienne M) physician 79 Green Hill Rd Springfield (S) ⊕ ..273-4555
BRDMBERG Charles 61 Ronald Terr Springfield (S) 376-0694
BROMBERG Herman M 90 Troy Dr Springfield (#A) (S) 376-5691
BRDMBERG Irving (Olga) emp Mermaid Bar & Liquor
24 Glen View Dr Springfield (S) ⊕ 379-9599
BROMBERG Nathan (Anne) retired 81 Morris Av Springfield (#51) (S) 467-2790
BRDMBERG P 134 Meisel Av Springfield (S) ⊕ 467-D312
BRODKS Alton J (Kathleen J) retired 28 Stiles Springfield (S) ⊕ .....
BROOKS Aton S clk S Corp 28 Stiles Springfield (S) .....
BRDOKS Louis (Eleanor) acct 6 Willow Ct Springfield (S) ⊕ 467-1179
BRDDKS M 95 Redwood Rd Springfield (S) 376-671B
BRDDKS Milton cpa 99 Morris Av Springfield (ofc) (S) 467-D3DD
BRDDKS Milton 99 Morris Av Springfield (S) 575-3636
BROOKS Ronald 28 Stiles Springfield (S) .....
BROPHE Amelia private secy US Steel 11 Sherwood Rd Springfield (S) 376-7792
BRDSS M J 42 Forest Dr Springfield (#C) (S) 467-B388
BRDUNSTEIN A 102 Jefferson Terr Springfield (S) ⊕ 376-6913
BRDWN David (Estelle) emp Golman's Liquor 76 Shunpike Rd Springfield (S) ⊕ 379-33B3
BRDWN David W (Beulah D) engr PSE&G Co 22 Redwood Rd Springfield (S) ⊕ 379-5439
BRDWN Dennis C (Margaret) emp Denru Trucking Inc 72 Ruby Springfield (S) ⊕ 376-15D7
BROWN Diane 76 Shunpike Rd Springfield (S) 379-33B3
BRDWN Edith C 76 Forest Dr Springfield (#B) (S) 467-2536
BRDWN Eva B 121 Meisel Av Springfield (S) ⊕ 376-6439
BRDWN F Warren (Lorraine) retired 74 Meisel Av Springfield (S) ⊕ 379-2242
BRDWN George B (Angela) constn wkr 84 Wabeno Av Springfield (#C) (S) .....
BRDWN George N (Helene S) retired Troy Dr Springfield (#62A) (S) 376-5215
BROWN Ira A student 50 Christy Ln Springfield (S) 376-B204
BRDWN James J (Cleo) slsmn National Cash Register Co
162 Baltusrol Av Springfield (S) ⊕ 379-9619
BROWN Joseph 100 Stone Hill Rd Springfield (S) 467-0763
BROWN Larry A student 76 Shunpike Rd Springfield (S) .....
BROWN Leonard D (Barbara) binder Blum Bindery 50 Christy Ln Springfield (S) ⊕ 376-8204
BROWN Lisa A student 22 Redwood Rd Springfield (S) .....
BROWN Margaret 34 Wabeno Av Springfield (#A) (S) 379-2897
BRDWN Mary L tchr Springfield College 62 Troy Dr Springfield (#A) (S) .....
BROWN Mitchell 42 Tower Dr Springfield (S) 379-5638
BROWN Philip 35 Meckes Springfield (S) 467-3865
BROWN Richard 117 Meisel Av Springfield (S) ⊕ 467-9628
BROWN Ronald M (Leni) tchr Springfield Public School 37 Pitt Rd Springfield (S) ⊕ 467-0576
BROWN Sharon programmer Bristol Meyers 76 Shunpike Rd Springfield (S) .....
BRDWN Thomas C (Maggie) mortician Wiggins Funeral Home
74 Meckes Springfield (S) ⊕ .....
BROWNE John T (Kathryn T) emp Carteret Savings
64 Twin Oaks Oval Springfield (S) ⊕ 376-7275
BRDWNLIE John P (Rita H) genl mgr Mancrete 98 Kew Dr Springfield (S) ⊕ 379-2228
BRDWNLIE K L 98 Kew Dr Springfield (S) 379-2228
BRDWNLIE Keith 98 Kew Dr Springfield (S) .....
BROWNSTEIN F 300 Wilson Rd Springfield (#22D) (S) 376-2291
BRDWNSTEIN I 100 Stone Hill Rd Springfield (S) 467-8486
BRUCCOLERI Joseph (Nickie) carpenter 16 Tooker Pl Springfield (S) 376-0692
BRUCCOLERI JOSEPH 16 Tooker Pl Springfield (S) 376-0692
BRUCE Carl waiter Baltusrol Golf Club Shunpike Rd Springfield (S) .....
BRUCK John A (Eleanor A) controller Engelhard Industries
89 Twin Oaks Oval Springfield (S) ⊕ 379-7875
BRUCKER C 130 Irwin Springfield (S) 467-3825
BRUCKNER Alan 179 Lelak Av Springfield (S) ⊕ 376-6487
BRUDER B 140 Shunpike Rd Springfield (S) 376-5024
BRUDER Stanley atty (Sandy) 1 Hill Top Ct Springfield (S) ⊕ .....
BRUDER Warren atty (Marilyn) 158 Hillside Av Springfield (S) ⊕ 376-1120
BRUMER Martin (Lillian) engr Wilshore Oil Co 1 Layng Terr Springfield (S) ⊕ .....
BRUMLEY E James (Carol) expediter air freight 77 Edgewood Av Springfield (S) ⊕ 379-7508
BRUNE Richard A 18 Baltusrol Way Springfield (S) 467-8912
BRUNI George J (Helen L) chemical engr Bechtel Assco
19 New Brook Ln Springfield (S) ⊕ 376-2674
BRUNNACHER Siegfried (Martha) emp Brunnacher & Engler
398 Meisel Av Springfield (S) ⊕ 376-5547
BRUNO Dorothy 112 Tooker Av Springfield (S) ⊕ 376-5774
BRUSKIN Edward 100 Stone Hill Rd Springfield (#6N) (S) 379-2931
BRYSON Robert T (Sally A) retired 24 Perry Pl Springfield (S) ⊕ 379-2644
BUBLITZ Gus W (Johanna) retired 32 N Derby Rd Springfield (S) ⊕ .....
BUCCI Frank A (Helen F) mfr rep 194 Hawthorn Av Springfield (S) ⊕ 376-4091
BUCHBINDER-SILVERSTEIN & ASSOCIATES INC Harold M Buchbinder pres
500 Morris Av Springfield (#2nd floor) (S) 379-6050
BUCHER R J 445 Morris Av Springfield (#1B) (S) 379-4930
BUCHMER Leo H 884 S Springfield Av Springfield (#27) (S) .....
BUCHDLTZ H K MD 34 Center Springfield (ofc) (S) 467-9595
BUCHDLZ Bernard C G (Emma P) retired 71 S Maple Av Springfield (S) ⊕ 379-2419
BUCKLEY J A 92 Wabeno Av Springfield (#B) (S) 379-5166
BUCKMAN Stuart A (Helen L) branch mgr Maynanhan Co
47 Forest Dr Springfield (#D) (S) ⊕ 379-4820
BUCKSAR Andrew J (Hazel E) retired 53 Woodcrest Cir Springfield (S) ⊕ 379-5644
BUCKSAR Terry 53 Woodcrest Cir Springfield (S) .....
BUCKSOR Richard W (Cheryl emp Mascon's Beauty College)) mech Pan American Air
Lines 436 Morris Av Springfield (S) ⊕ 376-6153
BUCZEK Andrew J (Helen P) industrial engr Westinghouse Elec Corp
514 Ashwood Rd Springfield (S) 376-5617
BUCZEK Helen P ofc secy Kemper Insurance Co 514 Ashwood Rd Springfield (S) .....
BUDISH Susan 51 Sherwood Rd Springfield (S) 379-2375
BUDOBSZKY Olga 54 Ronald Terr Springfield (S) 379-5565
BUEHRER Arthur D tchr Lake Hopatcon 135 Hawthorn Av Springfield (S) .....
BUEHRER Arthur H (Lillian) town clk registrar of Vital Statistics
135 Hawthorn Av Springfield (S) ⊕ 376-021D
BUERKLE Richard B engr Tel Co 35 Rose Av Springfield (S) ⊕ 379-2755
BUFFALO M Mrs 79 Meckes Springfield (S) 376-6149
BUFFINGTON R L 64 Lyon Pl Springfield (S) 379-2887
BUFO Michael C Jr (Rose) carpenter 21 Henshaw Av Springfield (S) ⊕ 276-6525
BUILDERS FAIR INC Martin I Dauber pres Malcolm Scharf vice pres
22 State Hwy Rt 22 Springfield (S) 379-607D
BULGER Murray B accountant 80 Morris Av Springfield (S) 467-1760
BULTMAN Henry J Jr (Marjorie) retired 66 Fieldstone Dr Springfield (S) ⊕ 376-5118

BUNNELL BROTHERS INC

ROBERT S BUNNELL SR PRES. & TREAS.
ROBERT S BUNNELL JR VICE PRES. & SECY.
STEVEN A HAMMOND ASST. SECY.
IRA H MELICK ASST. SECY.
JULIE W SISUM ASST. TREAS.
GENERAL INSURANCE
8 MOUNTAIN AV SPRINGFIELD (S) 379-2400

BUNNELL Dorothy A 301 Short Hills Av Springfield (S) ⊕ 376-0744
BURCKETT Ethel M 74 Wabeno Av Springfield (#B) (S) 376-1938
BURDEAU Regina 1 Troy Dr Springfield (#D) (S) 376-6825
BURDETT Clara L 1 Forest Dr Springfield (#A) (S) 376-1486
BURDICK Donald R 271 Morris Av Springfield (#1) (S) .....
BURGER EXPRESS Abner L Bridges owner 586 Morris Av Springfield (S) 379-3131
BURGER Sal H (Esther) 100 Stone Hill Rd Springfield (#4H) (S) 379-3999
BURGER Theodore A (Claire C) retired 73 S Maple Av Springfield (S) ⊕ 376-0654
BURGER Thomas J (Rose G) slsmn Mallon Pontiac Sales
34 Warner Av Springfield (S) ⊕ 376-D805
BURGESS Lloyd 25 Proffit Av Springfield (S) .....
BURKE Walter A (Helen C) broker Troy Dr Springfield (#60B) (S) 376-7362
BURKHARDT Albert retired 188 Tooker Av Springfield (S) .....
BURKHARDT Dtto (Martha) retired 188 Tooker Av Springfield (S) 376-1274
BURKHARDT Dtto H (Mary Ann) techn Celanese Co 72 S Maple Av Springfield (S) ⊕ ..376-3672
BURKHARTT Mildred retired 14 Meisel Av Springfield (S) ⊕ 376-0191
BURKS M L 60 Diven Springfield (S) ⊕ .....
BURNS Lawrence V (Carmen D) letter carrier USPS 24 Stiles Springfield (S) ⊕ 376-2867
BURNS Lawrence V Jr 24 Stiles Springfield (S) .....
BURNS Michael 24 Stiles Springfield (S) .....

© Johnson Publishing Company, Inc. 1981

BURNS Michael J USN 344 Milltown Rd Springfield (S) .....
BURNS R 38 Oakland Av Springfield (S) .....
BURNS Vincent 24 Stiles Springfield (S) .....
BURNS William J (Catherine) slsmn Halls Motor Transit Co
344 Milltown Rd Springfield (S) ⊕ .....
BURNSTEIN H 100 Stone Hill Rd Springfield (S) 376-8948
BURNSTIEN Charlotte 34 Troy Dr Springfield (#C) (S) .....
BURROUGH business forms selling & check writing equipt Richard A Maffia branch
mgr State Hwy Rt 22 Springfield (S) 379-1830
BURROUGHS CORPORATION BUSINESS MACHINES
80 US Hwy No 22 Springfield (S) 467-8990
BURRY Madeline C 296 Short Hills Av Springfield (S) 379-6766
BURRY Marylane 296 Short Hills Av Springfield (S) .....
BURSTEIN Frank D (Shirley) supvr County 44 Hawthorn Av Springfield (S) ⊕ 379-4768
BURSTEIN FRANK DR phys & surg 355 Meisel Av Springfield (ofc) (S) 376-3210
BURSTEIN Rebecca 485 Mountain Av Springfield (S) 376-3064
BURSTYN Jack (Ernestine) 11 Gail Ct Springfield (S) ⊕ 376-2448
BURTON John agent Northwestern Mutual Life Ins Co
500 Morris Av Springfield (S) 376-6522
BURTON L 67 Diven Springfield (S) 467-8431
BURTON Wesley K 315 North View Terr Springfield (S) 467-1407
BURTT E 230 Independence Way Springfield (S) 379-6064
BURTT Harvey G (Eleanor M) retired 170 Linden Av Springfield (S) ⊕ .....
BURTT Robert mgr Resyn Corp 170 Linden Av Springfield (S) .....
BUSCH RICHARD A INC Richard A Busch pres 266 Morris Av Springfield (S) 376-6950
BUTHMANN Elizabeth retired 177 Baltusrol Av Springfield (S) .....
BUTHMANN Richard A (Edeltraut) ownr Buthmann's Luncheonette
177 Baltusrol Av Springfield (S) ⊕ .....
BUTLER E M 66 Spring Brook Rd Springfield (S) .....
BUTLER Patrick H 82 Colfax Rd Springfield (S) 376-1231
BUTRUK Konstanty 444 Mountain Av Springfield (S) 467-0855
BUTTEL Garrett 14 Maple Av Springfield (S) 376-7509
BUTWELL Brian K 170 Linden Av Springfield (S) 379-9148
BUY-RITE LIQUORS US Hwy No 22 & Mountain Av Springifled (S) 379-4992
BUY-RITE LIQUORS 55 Morris Av Springfield (S) 533-0777
BUYER Ida F 42 Twin Oaks Oval Springfield (S) .....
BUZAR James USN 7 Leslie Ct Springfield (S) .....
BUZAR Jules (Joan) foreman Dairy Lea 7 Leslie Ct Springfield (S) ⊕ 379-1487
BUZIN Hyman (Sandra R) emp Cranford Cleaners 93 Laurel Dr Springfield (S) ⊕ 467-2593
BUZIN Lawrence I (Eve Y) ownr Cranford Cleaners 164 Wentz Av Springfield (S) ⊕ 379-1286
BUZIN Lena retired 93 Laurel Dr Springfield (S) .....
BUZIN Phyllis student 164 Wentz Av Springfield (S) .....
BWINMAN Seymour (Julie) chemical engr 255 Milltown Rd Springfield (S) ⊕ 376-3129
BYK John (Lillian) ownr Byk's Grocery 14 Robin Ct Springfield (S) ⊕ 376-2896
BYRA Marion retired 126 Salter Springfield (S) 376-4621
BYRNES C Joseph (Violet) inspr General Motors Co 67 Irwin Springfield (S) ⊕ .....

C

C I C ENTERPRISES US Hwy No 22 Springfield (S) 376-8777
CADDEN B R 281 Short Hills Av Springfield (S) 467-2185
CADDEN J 74 Caldwell Pl Springfield (S) .....
CADMUS John (Jane) Troy Dr Springfield (#1B) (S) 379-1448
CAFFARRA Emil 14 Pitt Rd Springfield (S) ⊕ .....
CAFFREY Francis E (Margaret) retired 21 Forest Dr Springfield (#C) (S) 376-8114
CAIN C T 61 Mountain Av Springfield (#D) (S) 376-6343
CALABRESE Andrew (Marie) policeman USPS (S) (S) ⊕ 467-1642
CALABRESE Daniel 215 Baltusrol Av Springfield (S) ⊕ .....
CALABRESE Samuel A (Virginia) detective sgt SPD 81 Remer Av Springfield (S) .....
CALABRO Jacqueline 627 S Springfield Av Springfield (#12) (S) .....
CALAMUSA Anna Maria 49 Salter Springfield (S) .....
CALAMUSA Joseph (Natalie) body & fender man Belleville Nutley Buick Co
49 Salter Springfield (S) ⊕ 379-6187
CALENDA GABRIEL A archt 9 Dundar Rd Springfield (2nd floor) (S) 376-6680
CALLEN Wallace (Edith) ownr Callen Photo Mount Corp Mohawk Dr Springfield (S) ⊕ 379-9533
CAMALERI Anthony emp Spring Oil Co 70 Tooker Av Springfield (S) .....
CAMALERI Edward emp General Binding Corp 70 Tooker Av Springfield (S) .....
CAMALERI Samuel (Anita) 70 Tooker Av Springfield (S) 376-5806
CAMALERI SAMUEL 70 Tooker Av Springfield (S) 376-5806
CAMBRINCO Mary Ann 49 Keeler Springfield (S) .....
CAMERON B A Tower Dr Springfield (S) 376-1924
CAMERON Charles (Mary K) engr Storch Engineering Co
252 Short Hills Av Springfield (S) ⊕ 467-0978
CAMP Joseph (Josephine M) custodian Gardener School
43 Norwood Rd Springfield (S) ⊕ 376-8221
CAMP Kenneth A tchr 43 Norwood Rd Springfield (S) .....
CAMP Wayne G student 43 Norwood Rd Springfield (S) .....
CAMPBELL Mae 102 Wabeno Av Springfield (#B) (S) .....
CAMPBELL P 26 Maple Av Springfield (S) 376-4938
CAMPION Marcel P Jr (Rosemary) sls mgr Campion Food & Sandwich Co
13 Layng Terr Springfield (S) ⊕ .....
CAMPOS Manuel J (Jeanette M)) 308 Alden Rd Springfield (S) ⊕ .....
CANAOVA Jose 445 Morris Av Springfield (S) 376-6179
CANNON Spencer (Ruth T) teller Summit & Elizabeth Trust Co
69 Wentz Av Springfield (S) ⊕ 376-4914
CANSOR Arthur E 15 S Derby Rd Springfield (S) 467-9529
CANTARELLA Nicholas (Minnie) ownr Mr Nicholas 785 Mountain Av Springfield (S) ⊕ 376-0456
CANTER Murray 71 Troy Dr Springfield (S) 376-5651
CANTER S 105 Independence Way Springfield (S) 379-5684
CANTILLON Edward J (Hilda) slsmn Hammond Valve Co
97 Edgewood Av Springfield (S) ⊕ .....
CANTOR B 206 Independence Way Springfield (S) 376-6428
CAPAWAN Joseph N 445 Morris Av Springfield (S) 379-4853
CAPLINGER M Belton 369 Mountain Av Springfield (S) 464-8960
CAPRAUN Edward 445 Morris Av Springfield (#14A) (S) 376-2362
CAPRIGLIONE Joseph (Jo Anne) 92 Edgewood Av Springfield (S) .....
CAPRIO Angelo M (Amelia) emp PSE&G Co 21 Forest Dr Springfield (#A) (S) 467-3657
CAPRIO August (Ida) retired 12 Berkeley Rd Springfield (S) ⊕ 379-9443
CAPRIO Vincent (Helen) 40 Mapes Av Springfield (S) ⊕ 376-6628
CAPRIO Vincent A 12 Berkeley Rd Springfield (S) .....
CARAZZO Frank L 115 Bryant Av Springfield (S) ⊕ .....
CARCHMAN Maurice R 46 Little Brook Rd Springfield (S) 277-2665
CARDINAL Darin F construction wkr Iris Construction Co
266 Milltown Rd Springfield (S) .....
CARDINAL Edward A (Lillian M) 23 Woodside Rd Springfield (S) ⊕ .....
CARDINAL Francis E (Lillian B) real estate broker 266 Milltown Rd Springfield (S) ⊕ ..376-0421
CARDINAL FRANCIS E 266 Milltown Rd Springfield (ofc) (S) 376-0421
CARDINAL John W retired 266 Milltown Rd Springfield (S) .....
CARDINAL LAWN & GARDEN CENTER Robert Mellussi ownr
272 Milltown Rd Springfield (S) 376-0440
CARDINALE Vincent (Patricia A) assoc Vinnie's Auto Wreckers
60 Highlands Av Springfield (S) ⊕ .....
CARDIOROBICS 673 Morris Av Springfield (S) 467-3565
CARDONE Felix A (Veronica R) emp Korvette's 73 Severna Av Springfield (S) ⊕ 379-5480
CARDONI Louis (Marie) constn wkr 12 Beverly Rd Springfield (S) ⊕ .....
CAREY Anna 23 Marcy Av Springfield (S) .....
CARLMUSTO John (Anna) constn wkr 82 Battle Hill Av Springfield (S) ⊕ .....
CARLOMOSTO John A 36 Clinton Av Springfield (S) 467-2898
CARLS Herbert F (Barbara) bank examiner State Dept of Banking & Ins
40 Troy Dr Springfield (#A) (S) 376-0117
CARMEN BEAUTY SALON 169 Mountain Av Springfield (S) 379-2368
CARMICHAEL Ellen B 35 Warner Av Springfield (S) ⊕ 379-3446
CARMICHAEL Grace M clk Weston's 35 Warner Av Springfield (S) .....
CAROBRESE J 627 Springfield Av Springfield (S) 379-3661
CAROL LANE CARD & GIFT SHOP Marvin Weisman pres
State Hwy Rt 22 Springfield (S) 379-3819
CAROLAN David P (Marguerite) golf pro Upper Montclair Country Club
128 Summit Rd Springfield (S) ⊕ 273-0137
CAROLAN Joan E 128 Summit Rd Springfield (S) .....
CARPENTER Donald (Theresa A) tchr Bd of Educ 86 Tooker Av Springfield (S) ⊕ 376-4338
CARPENTERS LOCAL NO 821 130 Mountain Av Springfield (S) 379-4494
CARR Gertrude C 84 Linden Av Springfield (S) ⊕ .....
CARRANO J T 39 Briar Hills Cir Springfield (S) ⊕ .....
CARRANO Joseph (Lena) 31 Tulip Rd Springfield (S) ⊕ .....
CARRATO Umberto (Angelica) constn wkr 18 Mohawk Dr Springfield (S) ⊕ .....
CARROLL Howard S (Helen) retired 67 Warwick Cir Springfield (S) ⊕ .....
CARROLL John H (Phyllis) copy writer Williams & London
229 Short Hills Av Springfield (S) ⊕ 379-2582
CARTER John (Ida B) auto mech 52 Meckes Springfield (S) ⊕ .....
CARTWRIGHT PHILIP J INC real est Philip J Cartwright pres
26 Millburn Av Springfield (S) 379-7484
CARTY George G (Melvine) supt Dominican Sisters Sum
65 High Point Dr Springfield (S) ⊕ .....
CARUSO & CARUSO atty Cornelius W Caruso assoc 14 Mountain Av Springfield (S) 379-1711
CARUSO CORNELIUS W Caruso & Caruso assoc atty
14 Mountain Av Springfield (ofc) (S) 379-1711
CARUSO Cosmo L (Rose) distributor Auto Brake Co 32 Lyon Pl Springfield (S) ⊕ 467-0241
CARUSO Jennie 29 Becker Rd Springfield (S) .....
CARVER Jerry R (Jean) inspr PSE&G Co 60 Keeler Springfield (S) ⊕ 376-2676
CASCELLA S 14 Henshaw Av Springfield (S) ⊕ .....
CASCIANO P 60 Caldwell Pl Springfield (S) .....
CASILLAS Richard J (Dorothy D) slsmn 141 Wentz Av Springfield (S) ⊕ 376-0657
CASSAN Catherine 23 Warner Av Springfield (S) .....
CASSELMAN Howard F atty (Jean K) 57 Park Ln Springfield (S) ⊕ 376-1534
CASSERA Edith retired 48 Rose Av Springfield (S) ⊕ 376-4219
CASSESS Peter (Joan) ownr Townley Barber Shop 14 Alvin Terr Springfield (S) ⊕ 376-0078
CASSINI A 105 Lyon Pl Springfield (S) ⊕ .....
CASTELLANI Sabatino (Helene) ownr S J Groves & Son 32 Pitt Rd Springfield (S) ⊕ ..376-2052
CASTERNOVIA Joseph (Mary A) gardener 268 Morris Av Springfield (S) 376-0058
CASTERNOVIA Joseph Jr gardner 268 Morris Av Springfield (S) .....
CASTERTON Dorothy 65 Troy Dr Springfield (#C) (S) .....
CASTL Donald W 500 Morris Av Springfield (S) 379-7373
CASTLE COMPANY THE 500 Morris Av Springfield (S) 379-7373
CASTRO CONVERTIBLES warehouse outlet & store Peter Cambell ownr
200 State Hwy Rt 22 Springfield (S) 467-3393
CATALANO Richard 508 Meisel Av Springfield (S) ⊕ 376-4013
CATALLO John 80 Denham Rd Springfield (S) .....
CATAPANO CARMEN CPA 27 Linden Av Springfield (ofc) (S) 376-3011
CATAPANO Carmen CPA 27 Linden Av Springfield (S) 376-3011
CATAPANO Tanya M 27 Linden Av Springfield (S) 376-3011
CATELLI A 553 Morris Av Springfield (#A) (S) 467-1897
CATHERINE'S HOUSE OF BEAUTY Catherine Romano ownr
298 Mountain Av Springfield (S) 379-6727
CATULLO John F (Elsie) retired 104 Tooker Av Springfield (S) ⊕ 376-1284
CATULLO R 32 Morris Av Springfield (S) 467-0435
CAUDRAY William 33 Forest Dr Springfield (#B) (S) 467-2665
CAVALUZZO N 627 Springfield Av Springfield (S) 376-4632
CAVANAUGH Robert 7 Prospect Pl Springfield (S) .....
CAWLEY James M judge (Lorraine J) Court House 3 Richland Dr Springfield (S) ⊕ ....
CE'ZANNE HAIR STYLISTS 26 Center Springfield (S) 376-7065
CEDAR Morris (Fannie) 100 Stone Hill Rd Springfield (#2M) (S) 467-0985
CEGLARSKI Henry (Ruth) retired 21 Troy Dr Springfield (#C) (S) 467-2753
CELENTANO BROS dairy products Joseph Celentano mgr
52 54 Springfield Av Springfield (S) 379-2147
CELESTE John 35 Brook Springfield (S) .....
CELIANO P Alma 18 Troy Dr Springfield (#B) (S) 467-3837
CENTAMORE Paul 13 Evergreen Av Springfield (S) 379-6722
CENTAUR MACHINE TOOL & MANUFACTURING CO 45 Brown Av Springfield (S) 467-3437
CENTER DRUGS Maria Ashmawy ownr 777 Mountain Av Springfield (S) 379-2244
CENTER FINANCIAL SERVICES Franklin Swersky ownr
500 Morris Av Springfield (S) 376-4644
CENTER ISLE EXXON STATION Gary Orntz ownr
30 37 State Hwy Rt 22 Springfield (S) 376-1412

CENTRAL CREDIT CLEARING BUREAU
PROFESSIONAL SERVICE
UNSURPASSED IN COLLECTIONS
44 GLENWOOD AV EAST ORANGE 672-0603

CENTRE SANDWICH SHOPPE Rita Myrnyj ownr 234 Morris Av Springfield (S) 379-9806
CERONE Frances 884 S Springfield Av Springfield (#20) (S) .....
CERVONE Rinaldo F (Susan P) constn wkr 34 Rose Av Springfield (S) ⊕ 379-6991
CETRULO Michael (Ruth) slsmn 60 Green Hill Rd Springfield (S) ⊕ .....
CHACHE D 817 S Springfield Av Springfield (#A) (S) 379-2374
CHAIET Louis (Ruth) chemist Merck & Co 33 Cypress Terr Springfield (S) ⊕ 379-9029

© Johnson Publishing Company, Inc. 1981

CHAIKEM Dave elec contr 504 Meisel Av Springfield (S) ⊕ 376-0621
CHAITEN David H (Irma) ownr Tabochnick Delicatessen
47 Shelley Rd Springfield (S) ⊕ ....
CHAITEN Laura student 47 Shelley Rd Springfield (S) ....
CHAITIN E L 42 Forest Dr Springfield (#D) (S) 379-1057
CHAITIN N 42 Forest Dr Springfield (#D) (S) ....
CHAMBERLAIN John E (Claire E) retired 34 Colfax Rd Springfield (S) ⊕ 376-2383
CHAMBERLIN Frank H (Mildred H) underwriter Prudential Ins Co
76 Troy Dr Springfield (#B) (S) 379-5753
CHAMBERS Frank (Anne) 38 Henshaw Av Springfield (S) ⊕ 376-7991
CHAMPANE Edmund M (Anna V) elec designer 68 Colfax Rd Springfield (S) ⊕ 379-2118
CHANNEL LUMBER COMPANY Anton Caracciolo mgr
State Hwy Rt 22 Springfield (S) 376-6000
CHAPIN R C 25 Spring Brook Rd Springfield (S) 467-3409
CHAPLESKI Adam (Mary) bottler P Ballantine & Sons
100 S Maple Av Springfield (S) ⊕ ....
CHAPMAN R E 627 Mountain Av Springfield (S) 379-3142
CHARLES Evan student 3 Richland Dr Springfield (S) ....
CHARMATZ delicatessen 246 Morris Av Springfield (S) ....
CHASE Edith retired 94 Wabeno Av Springfield (#C) (S) 376-8089
CHASEN Andrew J (Paula) retired 64 Troy Dr Springfield (#D) (S) ....
CHASEN L 100 Stone Hill Rd Springfield (#11C) (S) 467-1031
CHASMAN Michael (Hetta) 34 Skylark Rd Springfield (S) ⊕ 273-2292
CHEFETZ Myles 24 Elmwood Rd Springfield (S) ⊕ 376-8351
CHELSEY William (Sally) ins supvr Phoenix Mutual
275 North View Terr Springfield (S) ⊕ ....
CHENITZ Rae 100 Stone Hill Rd Springfield (#1N) (S) 467-0958
CHENNELLS Lillian A retired 91 Severna Av Springfield (S) ⊕ ....
CHERIFF J 71 Fieldstone Dr Springfield (S) ⊕ 376-1580
CHERNETZ I 835 Mountain Av Springfield (#4) (S) 376-2794
CHERNIN Sarah retired 38 Troy Dr Springfield (#D) (S) 467-0877
CHERNUS Adrian model 51 Morris Av Springfield (#C) (S) ....
CHERNUS Charlotte 51 Morris Av Springfield (#C) (S) 376-6145
CHERRY A 56 Linden Av Springfield (#B) (S) 467-8042
CHESLER Morris (Harriet) slsmn Gallo Wine Co 44 Wentz Av Springfield (S) ⊕ ....
CHESLEY Albert (Renee) 15 Cambridge Terr Springfield (S) 467-2094
CHETKIN Daivd student 10 Warwick Cir Springfield (S) ....
CHETKIN Harry P (Rose M) ownr Bamberger's Theatre Ticket Agency
10 Warwick Cir Springfield (S) ⊕ 379-9586
CHEUNG Tony archt (Bernadette) Azeglio Pancani Jr
76 Linden Av Springfield (res) (S) ⊕ ....
CHEUNG Y H 14 Sycamore Terr Springfield (S) 376-4118
CHIACCHIO Louis 407 Rolling Rock Rd Springfield (S) 277-0492
CHIN Jack T secy treas China Sky Restaurant Inc 238 Riverside Dr Springfield (S) 379-4238
CHINA SKY RESTAURANT INC John N Chang pres Jack T Chin secy treas
201 Morris Av Springfield (S) 379-5010
CHINON CORPORATION OF AMERICA INC distributor of cameras Jerry Kovanda pres
43 Fadem Rd Springfield (S) 376-9260
CHIRGOTIS WILLIAM G architect 37 Mountain Av Springfield (S) 376-3200
CHIRICHELLO Carmella 49 Caldwell Pl Springfield (S) ⊕ ....
CHISHOLM Blanche H retired 44 Linden Av Springfield (#B) (S) ....
CHISHOLM Ellis M (Ruth H) tester Tel Co 72 Rose Av Springfield (S) ⊕ 376-6014
CHISHOLM H Leslie retired 52 Keeler Springfield (S) ⊕ ....
CHODOS Barbara 32 Archbridge Ln Springfield (S) 379-2980
CHODOS Bernard S (Gertrude) contr 32 Archbridge Ln Springfield (S) ⊕ 379-2980
CHODOS Robert 32 Archbridge Ln Springfield (S) ....
CHODOS Stephen 32 Archbridge Ln Springfield (S) ....
CHOTINER Irene F ofc secy Jiffy Mfg Co 79 Adams Terr Springfield (S) ⊕ 379-9518
CHOTINER Michael 79 Adams Terr Springfield (S) ....

CHRIST CHURCH

DAVID B EARNEST RECTOR
PAUL E GILBERT ASST
66 HIGHLAND AV SHORT HILLS (M) 379-2898

CHRISTIAN L M 54 Marion Av Springfield (S) ....
CHRISTIANSEN Irma retired 92 Warwick Cir Springfield (S) ⊕ 376-6036
CHRISTIANSEN L 64 Linden Av Springfield (S) ....
CHRISTIE Agnes L ofc secy Essex County Welfare Dept
75 Battle Hill Av Springfield (S) ⊕ 376-2299
CHRISTIE Frank J (Katherine) retired 94 Wabeno Av Springfield (#B) (S) 379-5059
CHRISTODOULOU Christopher J (Helen C) pres Creative Color Co
6 Outlook Way Springfield (S) ⊕ 273-0225
CHRISTOPHERSON L 3 S Gate Springfield (S) 467-2283
CHUNG Dae S 884 S Springfield Av Springfield (#19) (S) 467-3746
CIANGIO N C 9 Troy Dr Springfield (#A) (S) 376-2908
CICALESE L 55 Warwick Cir Springfield (S) ....
CICALESE Salvatore (Madelyn) 6 Juniper Way Springfield (S) 522-0425
CICCONE H 547 Morris Av Springfield (#C) (S) 376-3063
CICCONE Mildred 83 Troy Dr Springfield (#A) (S) ....
CICCONE Nicholas J 228 Short Hills Av Springfield (S) 376-5092
CICCONI Anthony (Jennie) carp S J Byrne Co 751 S Springfield Av Springfield (S) ⊕ 379-2959
CICCONI Anthony Jr 751 S Springfield Av Springfield (S) ....
CIERI William G (Lexie) rep LaRosa Foods 14 Archbridge Ln Springfield (S) 379-9381
CIERI William J (Karen) 115 S Maple Av Springfield (S) ⊕ ....
CINICOLO M 64 Caldwell Pl Springfield (S) 467-9557
CINIGLIO Alphonse F (Olivia) guard Ronsons 28 Glen View Dr Springfield (S) 379-5848
CIRCELLI Alberto (Angelina) trk driver Davis Market 27 Keeler Springfield (S) ⊕ 379-2018
CIRCELLI Angelo A (Angelina) landscaper Perrotti & Sons
37 Shunpike Rd Springfield (S) ....
CIRCELLI D 605 S Springfield Av Springfield (S) ....
CIRCELLI Michael (Filomina) retired 35 Prospect Pl Springfield (S) ....
CIRCELLI Pasquale 4 Prospect Pl Springfield (S) 467-1245
CIRCLE BARBER SHOP Irving Holt & Fred Goldstein co owners
265 Mountain Av Springfield (S) 376-9661
CITRO Philip J 43 Hawthorn Av Springfield (S) 376-7829
CITRON Ronald (Judith) ins agt 26 Green Hill Rd Springfield (S) ⊕ 273-6232
CIVLLO P 33 Woodcrest Cir Springfield (S) 376-1954
CLAPP Richard H (Ruth W) retired 93 Troy Dr Springfield (#A) (S) 376-8238
CLARK Alease 646 S Springfield Av Springfield (S) ....
CLARK Alexander senior acct Prudential Ins Co 22 Troy Dr Springfield (#D) (S) ....
CLARK Ethel M emp Voorhees Wholesale Florist 68 Forest Dr Springfield (#B) (S) 376-3816
CLARK George K 139 Morris Av Springfield (S) 376-6988
CLARK George W (Mary C) clk Natl Newark & Essex Bank
20 Alvin Terr Springfield (S) ⊕ 376-1190
CLARK Helen M 22 Troy Dr Springfield (#D) (S) ....
CLARK JAMES B Yeuch Peterpaul & Clark assc attys
1 Cleveland Pl Springfield (S) 467-8855
CLARK L E 49 Salter Springfield (S) 376-1074
CLARK Marie 884 S Springfield Av Springfield (#21) (S) ....
CLARKE Barry (Merna) retired 13 S Trivett Av Springfield (S) 467-3467
CLARKE Gregory C (Rysonia M) social wkr Janet Memorial Home
119 Tooker Av Springfield (S) ⊕ 379-4520
CLARKE Jeanne A 13 S Trivett Av Springfield (S) ....
CLARKE Peter H (Carol D) teller Summit & Elizabeth Trust Co
58 Brook Springfield (S) ⊕ 376-7507
CLASSIC INTERNATIONAL MANAGEMENT 80 Morris Av Springfield (S) 376-2601
CLAUBURG Cheryl V priv secy Kein Pollatschek & Iacopino
19 Morris Av Springfield (S) ....
CLAUDAT Leonard M (Dorothy) underwriter Metropolitan Life Ins Co
241 Baltusrol Av Springfield (S) ⊕ 376-1834
CLAYTON Elisha E 12 Prospect Pl Springfield (S) ⊕ 376-6646
CLAYTON John III 29 S Maple Av Springfield (S) 467-1393
CLEMSON Howard G 237 S Springfield Av Springfield (S) 467-8692
CLICKENGER Howard V Jr (Gwendolyn E) asst supt Bd of Educ & emp Clix Nursery
400 Mountain Av Springfield (S) ....
CLICKENGR Edna R owner Clix Nursery 400 Mountain Av Springfield (S) 376-2185
CLINICAL ASSOCIATES FOR PSYCHIATRIC PSYCHOLOGICAL & EDUCATIONAL
SERVICES Dale M Jacobs Sidman W Barker Edwin A Rosenberg Renee G Jacobs
137 Summit Av (S) 277-2381
CLINIE Harry (Lucille I) mfrs agt Cal Associates 43 Fieldstone Dr Springfield (S) ⊕ 376-3367
CLINTON PAINT & WALLPAPER INC Arthur Nelson secy treas
261 Morris Av Springfield (S) 379-6343
CLOCK FACTORY THE 60 Springfield Av Springfield (S) 376-1230
CLOUDS JEANS & JACKETS EUROPEAN STYLE 20 Stern Av Springfield (S) 379-4100
CLUTHE Alice R 70 Forest Dr Springfield (#A) (S) 379-5632
CLUTHE HERBERT F & CO ins broker Alice E Kern ofc mgr
66 Morris Av Springfield (S) 379-1120
COAN Joseph G (Rita M) asst credit mgr Elastic Stop Nut Co
29 Keeler Springfield (S) ⊕ ....
COCOZZELLI Joseph P (Marie M) tchr E Orange 501 Meisel Av Springfield (S) ⊕ ....
COELHO J 241 Morris Av Springfield (S) 376-1298
COHEN Abraham B (Anita) chemist E I Dupont & Co
33 Hemlock Terr Springfield (S) ⊕ 376-0309
COHEN B 81 Morris Av Springfield (S) 376-2042
COHEN B 88 Redwood Rd Springfield (S) 467-2485
COHEN Beatrice 48 Troy Dr Springfield (#D) (S) 467-8623
COHEN Burton 1 Tudor Ct Springfield (S) 467-3219
COHEN Charles M (Rachelle) credit mgr Hatfield Wire Co
76 Briar Hills Cir Springfield (S) ⊕ 379-5306
COHEN David 190 Shunpike Rd Springfield (S) 379-9585
COHEN Doria 100 Stone Hill Rd Springfield (#11M) (S) 467-0503
COHEN E 117 Laurel Dr Springfield (S) 376-8377
COHEN E 145 Milltown Rd Springfield (S) ⊕ 467-2489
COHEN E 18 Winfield Way Springfield (S) 376-4458
COHEN Gilbert (Shirley) research librarian Rutgers University
45 Colonial Terr Springfield (S) ⊕ 376-9485
COHEN HAROLD CPA 966 S Springfield Av Springfield (S) 467-9396
COHEN Harold CPA (Rita) 13 Cypress Terr Springfield (res) (S) ⊕ 379-9392
COHEN Herbert 44 Troy Dr Springfield (#A) (S) 467-3347
COHEN Ira G (Marcia) emp Padis 27 Archbridge Ln Springfield (S) ⊕ 376-7614
COHEN Jodi 76 Green Hill Rd Springfield (S) ....
COHEN Larry 58 Garden Oval Springfield (S) ⊕ ....
COHEN Louis (Carol) pres Sheepshead Knit Wear Corp 73 Kew Dr Springfield (S) ⊕ 376-5089
COHEN M 37 Woodcrest Cir Springfield (S) ....
COHEN Mildred 23 Tudor Ct Springfield (S) ....
COHEN Morris (Florence) slsmn 70 Pitt Rd Springfield (S) 376-0739
COHEN Morris 81 Morris Av Springfield (S) 379-1825
COHEN Nora L 108 Evergreen Av Springfield (S) 467-1317
COHEN Phillip 76 Briar Hills Cir Springfield (S) ....
COHEN Robert 76 Briar Hills Cir Springfield (S) ....
COHEN Robert L (Vivian) 76 Green Hill Rd Springfield (S) 273-5616
COHEN T D 18 Winfield Way Springfield (S) 376-0569
COHEN Thomas A 108 Evergreen Av Springfield (S) ⊕ 467-1317
COHN Carole tchr 17 Hemlock Terr Springfield (S) ....
COHN Charles N (Anne) 54 Spring Brook Rd Springfield (S) 467-0009
COHN Herman H (Gerturde) 17 Hemlock Terr Springfield (S) ⊕ 379-4997
COHN Howard S 17 Hemlock Terr Springfield (S) 379-4997
COLANDREA Albert plumber 30 Millburn Av Springfield (S) 376-2116
COLANDREA B 111 Hawthorn Av Springfield (S) 376-7707
COLANDREA B & SONS mason contr Richard J Colandrea ownr
61 Rose Av Springfield (S) 376-9460
COLANDREA Ben (Rose B) supvr International Paint Co 97 Lyon Pl Springfield (S) ⊕ 376-6402
COLANDREA John 271 Mountain Av Springfield (S) 379-5809
COLANDREA Mary retired 30 Millburn Av Springfield (S) ⊕ 376-2116
COLANDREA Richard J (Millicente) pres B Colandrea & Sons Inc
61 Rose Av Springfield (S) ⊕ 376-3554
COLANGELO C 60 Caldwell Pl Springfield (S) 467-8249
COLANGELO Jennie retired 143 Tooker Av Springfield (S) ....
COLANTONE John (Bianca) retired 67 Beverly Rd Springfield (S) ⊕ 376-1583
COLATRUGLIO Anthony (Alice) letter carrier USPS
38 S Springfield Av Springfield (S) ⊕ 376-4102
COLATRUGLIO Frank (Antoinette) retired 285 Mountain Av Springfield (S) ⊕ 376-0532
COLE R B 170 Short Hills Av Springfield (S) ⊕ 467-8993
COLEMAN Charles 100 Stone Hill Rd Sprinfield (#11L) (S) ....
COLEMAN Florence 3 Meckes Springfield (S) ....
COLEMAN John (Brenda) constn wkr 3 Meckes Springfield (S) ....
COLEMAN R 100 Stone Hill Rd Springfield (S) 467-1193
COLES Nathaniel (Ehors) messenger Fidelity Union Trust Co
36 Meckes Springfield (S) ⊕ ....
COLICCHIO Bruce D 17 Kemp Dr Springfield (S) ....
COLICCHIO Joseph (Elayne) ownr Chemical Cleaning & Concentrates
17 Kemp Dr Springfield (S) ⊕ 376-3714
COLL Diane 174 Morris Av Springfield (S) ....
COLL Joanne emp Kodel Fibers Millburn 174 Morris Av Springfield (S) ....
COLL Joseph J (Rose) scale mech Fox Scale Co 174 Morris Av Springfield (S) 379-7109
COLL Norine 174 Morris Av Springfield (S) ....
COLLEARY Marion switchboard opr Baltusrol Gold Club
18 Troy Dr Springfield (#C) (S) 376-9487

© Johnson Publishing Company, Inc. 1981

COLLINS C 301 Morris Av Springfield (S) 379-9542
COLLINS Elliott (Alice) 87 Salter Springfield (S) ⊕ .....
COLLINS F W 50 Evergreen Av Springfield (S) 376-1B51
COLLURA A 116 Independence Way Springfield (S) 467-3247
COLONIAL HARDWARE 685 Morris Tpk Springfield (S) 376-5666
COLONIAL MOTOR COURT Patrick Dominick & Nunzio Imbriaco co owners State Hwy Rt 22 Springfield (S) 379-5272
COLONIAL STATIONERY John J Clark ownr 230 Mountain Av Springfield (S) 379-2885
COLONY LA-Z-BOY furniture dlr 375 State Hwy Rt 22 Springfield (S) 467-2929
COLUMBIA LUMBER & MILLWORK CO Gerald Goldman pres Jack Schwartz vice pres Marvin Goldman secy-treas 60 Maple Av Springfield (S) 376-5950
COLUMBO Anna L retired 32 Blacks Ln Springfield (S) ⊕ 376-0484
COLVIN-FREIDMAN CO 697 Morris Tpk Springfield (S) 376-4488
COMERFORD A Jean bkpr Maplewood Bank & Trust Co 54 Keeler Springfield (S) ⊕ 376-7308
COMERFORD Madeline retired 54 Keeler Springfield (S) .....
COMERFORD Thomas P (Veronica E) supvr TNJ 525 Ashwood Rd Springfield (S) ⊕ 379-1554
COMERFORD Veronica N nurse Radio Corp of America 525 Ashwood Rd Springfield (S) .....
COMMARATO Paul A (Yolanda) plumber 185 Tooker Av Springfield (S) ⊕ 379-2601
COMMARATO PAUL A plumber 185 Tooker Av Springfield (S) 376-1896
COMMUNITY PLUMBING SUPPLY CO INC Norman Starr pres 201 State Hwy Rt 22 Springfield (S) 376-2140
COMPUQUEST 150 Morris Av Springfield (S) 467-3200
COMPUTER ADVISORY SERVICE 18 Battle Hill Av Springfield (S) 467-3282
COMPUTER SYSTEMS 30 Commerce Springfield (S) 376-4626
COMPUTRON INC 22 Stern Av Springfield (S) 379-4814
COMSTOCK S S 19 Park Ln Springfield (S) .....
CONCEPTS & DECORATING William George & Frank Formichello co-owners 769 Mountain Av Springfield (S) 379-3146
CONDIFF Bernard 45 Morris Av Springfield (S) 467-2649
CONDON Janet A 35 Tooker Av Springfield (S) .....
CONDON Paul (Hazel) 35 Tooker Av Springfield (S) ⊕ 379-5065
CONDON PAUL ins 35 Tooker Av Springfield (S) 686-0101
CONDON Raymond C (Phyllis P) emp Tel Co 35 Rose Av Springfield (S) ⊕ 467-0376
CONFORD M 315 Independence Way Springfield (S) 379-6749
CONGREGATION ISRAEL OF SPRINGFIELD 339 Mountain Av Springfield (S) 467-9666
CONLEY Callista V 42 Keeler Springfield (S) ⊕ 376-0969
CONLY James C 131 Bryant Av Springfield (S) ⊕ .....
CONNECTICUT GENERAL LIFE INSURANCE CO Thomas Spina mgr 51 Commerce Springfield (S) 467-2080
CONROE A 41 Christy Ln Springfield (S) ⊕ .....
CONROE Edward V (Teresa B) slsmn 100 Stone Hill Rd Springfield (#3P) (S) 379-2997
CONSALES Salvi P (Concetta D) bricklayer 28 Sherwood Rd Springfield (S) ⊕ 376-0931
CONSOLIDATED SALES INC 46 Redwood Rd Springfield (S) 467-2240
CONSTANTIAM Raymond A OD (Diana) optometrist Spring Brook Rd Springfild (res) (S) ⊕ 379-5002
CONSTAS Charles (Helen) sls mgr Haveg Super Temp 43 Skylark Rd Springfield (S) ....
CONSULTING ENGINEERS COUNCIL OF NJ 66 Morris Av Springfield (S) 379-1100
CONTARDO N 76 Linden Av Springfield (S) 376-4086
CONTE Aldoph 17 S Springfield Av Springfield (S) 376-6892
CONTE L 117 Hawthorn Av Springfield (S) 379-2402
CONTE M E 105 Troy Dr Springfield (#D) (S) .....
CONTE Marcello 22 Winfield Way Springfield (S) 379-3768
CONTE Philip J (Kathleen M) 56 Pitt Rd Springfield (S) ⊕ 376-8039
CONTE'S DELICATESSEN INC Nichola DeCorte pres Nicholas DeCorte vice pres & Frederick DeCorte vice pres 234 Mountain Av Springfield (S) 379-2B20
CONTECCO INC Jack Klewsaat pres 55 Morris Av Springfield (S) 376-5660
CONTI Jerry G (Susan T)) ownr Conti Construction Co 62 Henshaw Av Springfield (S) 379-7B7B
CONTI M E 761 Mountain Av Springfield (S) 379-5671
CONTINENTAL IMPORT & EXPORT 55 Morris Av Springfield (S) 467-1024
CONTOUR PACKAGING CORP 55 Brown Av Springfield (S) 467-1636
CONTRACT BUILDING SERVICES INC cleaning service Charles Lusk pres 80 Morris Av Springfield (S) .....
CONWAY Joan 57 Troy Dr Springfield (#A) (S) .....
CONWAY Patrick (Marion M) steamfitter Race Corp 74 Wabeno Av Springfield (#D) (S) 376-5422
COOK Charles (Melba) retired 20 Troy Dr Springfield (#A) (S) 379-1979
COOK Charlotte retired 23 Forest Dr Springfield (#B) (S) .....
COOK John H (Edna M) emp Mack Molding Co 260 Milltown Rd Springfield (S) ⊕ 376-1276
COOK Martin (Edna N) consultant Lord Jeff 74 Forest Dr Springfield (#A) (S) 379-4173
COOK Nettie retired 14 New Brook Ln Springfield (S) .....
COOKE Donald J (Georgia B) slsmn Anheuser Busch 110 Fieldstone Dr Springfield (S) 376-8065
COOPER Dorothy ofc secy Chubb & Sons Ins Co 76 Fieldstone Dr Springfield (S) .....
COOPER Frances R 24 Warwick Cir Springfield (S) ⊕ .....
COOPER G 63 Pitt Rd Springfield (S) 379-3495
COOPER Milton acct (Shelley L) Prudential Ins Co 52 Mapes Av Springfield (S) ⊕ 379-9499
COOPER Norman (Norma J) slsmn 25 Redwood Rd Springfield (S) ⊕ 379-9335
COOPER Shelley 52 Mapes Av Springfield (S) .....
COOPER Sidney (Angela) ins slsmn 9 Juniper Way Springfield (S) ⊕ 522-0053
COOPER Stewart E (Dorothy) personnel dir Brevel Products Co 76 Fieldstone Dr Springfield (S) ⊕ 376-6212
COOPERATIVE ELECTRONICS SERVICE INC Edwin DuPres pres 16 Center Springfield (S) 467-2344
COPELAND Junius T (Ethel) electn 54 Ruby Springfield (S) ⊕ 376-3429
CORAGGIO J 555 Morris Av Springfield (S) 467-9353
CORAGGIO Mary 867 Mapes Av Springfield (S) .....
CORAGLIO Mary K 99 Mapes Av Springfield (S) ⊕ .....
CORBETT Patrick J (Mary C) 184 Milltown Rd Springfield (S) ⊕ 467-23B3
CORCORAN Frank J (Catherine E) engr Singer General Precision 28 Kew Dr Springfield (S) ⊕ 379-7044
CORCORAN Russell 28 Kew Dr Springfield (S) .....
COREY Edwin L (Joan) emp US Govt 24 Woodside Rd Springfield (S) ⊕ 376-7184
CORGE Charles 38 Christy Ln Springfield (S) ⊕ 376-4351
CORNELL MACHINE CO Martin M Huska pres Irving Hameroff secy treas 45 Brown Av Springfield (S) 379-6860
CORNERSTONE PUBLISHERS 262 Mountain Av Springfield (S) 376-3500
CORNFIELD Carol student 27 N Derby Rd Springfield (S) .....
CORNFIELD Richard H student 27 N Derby Rd Springfield (S) .....
CORNFIELD Stanley M (Mary Jane) shop supt Reliable Mfg Co N Derby Rd Springfied (S) ⊕ 376-5611
CORPORATE INSURORS EXCHANGE 65 Springfield Av Springfield (S) 376-7900
CORROSION MONITORING SYSTEMS 33 Lincoln Rd Springfield (S) 376-0446
CORTE John 175 Bryant Av Springfield (S) 467-0534
COSLIT Albert E (Doris) staff mgr Prudential Ins Co 5 Gail Ct Springfield (S) ⊕ 376-1564
COSLIT Steven student 5 Gail Ct Springfield (S) .....
COSTA ADVERTISING 294 Springfield Av Springfield (S) 467-9010
COSTA Joseph A 445 Morris Av Springfield (S) 467-8494
COSTANZA James (Marion) printer 97 Hawthorn Av Springfield (S) ⊕ 376-5277
COSTELLO Dennis 19 Warner Av Springfield (S) .....
COTE C B 116 Remer Av Springfield (S) 379-2365
COTT F 10 Tudor Ct Springfield (S) 379-3964
COTTAGE Janice D emp Prudential Ins Co 52 Shunpike Rd Springfield (S) .....
COTTAGE John C 7 Alvin Terr Springfield (S) 376-7233
COTTAGE John C Jr clk Prudential Ins Co 38 Shunpike Rd Springfield (S) .....
COTTAGE John P (Helen M) dir Civilian Defense Township of Springfield 38 Shunpike Rd Springfield (S) ⊕ 376-123B
COTTAGE Joseph A (Janice D) ins agt Prudential Ins Co 52 Shunpike Rd Springfield (S) ⊕ 376-3297
COTTER G ENTERPRISES welding Gerry Cotter pres 2 Commerce Springfield (S) 376-5840
COUF L 57 Caldwell Pl Springfield (S) 376-6452
COUGHLIN A B 236 Morris Av Springfield (S) 376-4832
COUP DE GRACE INC 964 Springfield Av Springfield (S) 379-5500
COURT HOUSE RACQUET BALL CLUB Carl Loesberg ownr 20 Millburn Av Springfield (S) 376-3100
COURT HOUSE RACQUETBALL CLUB THE 28 Millburn Av Springfield (S) 376-3100
COURTNEY Frank J (Marjorie) area supvr Tel Co 11 Remer Av Springfield (S) ⊕ 376-6691
COUSINS 2 169 Mountain Av Springfield (S) 376-9656
COVIELLO Joe (Ellie) 5 Archbridge Ln Springfield (S) 376-7645
COVIELLO Joseph 559 Morris Av Springfield (#A) (S) .....
COWAN Howard J 100 Stone Hill Rd Springfield (#3A) (S) 379-1488
COX Alma M retired 9 Litchfield Pl Springfield (S) ⊕ 379-4350
COXHALL CORP mfr agts Ned Cox pres 120 Morris Av Springfield (S) (2 467-2477
COYLE Frances X Msgr pastor St James Roman Catholic Church 45 S Springfield Av Springfield (S) .....
COYLE Frank 9 Richland Dr Springfield (S) .....
COYLE Frank X (Ann L) electn A Meri Inc 9 Richland Dr Springfield (S) ⊕ 376-4807
COYLE James student 9 Richland Dr Springfield (S) .....
COYLE Vincent J (Dorothy K) 88 Troy Dr Springfield (#B) (S) 379-3980
CRACO Salvatore (Elizabeth) slsmn 15 Prospect Pl Springfield (S) .....
CRANE Grayce 50 Troy Dr Springfield (#B) (S) 467-B2B5
CRANE M D 100 Stone Hill Rd Springfield (S) 379-5146
CRANER John atty (Muriel) 81 Twin Oaks Oval Springfield (S) ⊕ 376-5B11
CRAUGH William T Mrs retired 79 Forest Dr Springfield (#D) (S) 376-5647
CREAN Vincent (Dorothy) emp Prudential Ins Co 12 Tudor Ct Springfield (S) 376-0867
CREATIVE TRAVEL SERVICE Lorrie Lewis mgr 277 Morris Av Springfield (S) 467-33B3
CREDIDIO R J 183 Henshaw Av Springfield (S) .....
CREE B F 277 Morris Av Springfield (S) 467-0545
CRESTMONT SAVINGS & LOAN Victor Neumark pres 175 Morris Av Springfield (S) 376-5990
CROCKETT Gertrude 42 Forest Dr Springfield (#B) (S) 376-0597
CROKEN R F 30 Forest Dr Springfield (#A) (S) 376-4923
CRONIN F Parks retired 37 Forest Dr Springfield (S) 379-2563
CRONIN Regina 37 Forest Dr Springfield (S) .....
CROPLIS L A 51 Troy Dr Springfield (#B) (S) 376-0672
CROSETT Francis W (Fannie E) tile setter Wilkenson Tile Corp 17 Tooker Av Springfield (S) ⊕ 379-2963
CROSETT Jo Ann student 17 Tooker Av Springfield (S) .....
CROSS & BROWN CO industrial & comml real estate David D Bender senior vice pres 140 Mountain Av Springfield (S) 467-2400
CROSS M 64 Tudor Ct Springfield (S) 467-12B1
CROUTCH J 15 N Derby Rd Springfield (S) 379-5B75
CROWELL Edith B 38 Forest Dr Springfield (#B) (S) .....
CROWLEY Barbara M student 34 Mohawk Dr Springfield (S) .....
CROWLEY Donna E student 34 Mohawk Dr Springfield (S) 376-8113
CROWLEY George A (Margaret) retired 16 Layng Terr Springfield (S) ⊕ .....
CROWLEY George F (Mary E) emp Lummus Engineering 34 Mohawk Dr Springfield (S) ⊕ 379-5920
CROWLEY James supvr Western Electric Co 110 Salter Springfield (S) .....
CROWLEY James M (Mary M) supvr Western Electric Co 100 Salter Springfield (S) ⊕ 379-7792
CROWLEY Muriel A retired 32 Troy Dr Springfield (#B) (S) 379-7944
CROWLEY Tom F 83 Troy Dr Springfield (#C) (S) .....
CROWN LIFE INSURANCE A J Marsala regional mgr 140 Mountain Av Springfield (S) 376-B150
CSAZAR E F 24 Troy Dr Springfield (#C) (S) 379-1298
CSURAY Richard (Eleanor) sls engr Chesbro & Whitney Co 561 Morris Av Springfield (#C) (S) .....
CUCCHIARO Louise (Mollie) ownr D Tobias Window Cleaning Co 399 Mountain Av Springfield (S) ⊕ 376-6220
CUCCINELLO John 87 Salter Springfield (S) 376-3B27
CUCCINIELLO Mario 102 Salter Springfield (S) .....
CUKIER Adolph (Josephine) toolmkr JNG Tool Corp 81 Jefferson Terr Springfield (S) ⊕ 379-7196
CULL Robert W (Mary Jane) carp 104 Battle Hill Av Springfield (S) 379-2930
CULLETON Roberta M retired 91 Forest Dr Springfield (#A) (S) 379-4137
CULLIMORE C M 39 Forest Dr Springfield (#B) (S) 376-7699
CUMMINGS Stephen N 25 Severna Av Springfield (S) 379-4226
CUMMINS Marc (Dee) 19 Hawthorn Av Springfield (S) ⊕ .....
CUMMINS May 86 Troy Dr Springfield (#D) (S) 467-3099
CUNHA John 74 Jefferson Terr Springfield (S) ⊕ .....
CUNNINGHAM Alan R (Louise V) engr Thomas & Betts Co 58 Spring Brook Rd Springfield (S) ⊕ 379-362B
CUNNINGHAM Bernard T emp Genl Motor Acceptance Corp 60 S Maple Av Springfield (S) .....
CUNNINGHAM Gordon student 58 Spring Brook Rd Springfield (S) .....
CUNNINGHAM Patrick (Mary) custodian Millburn Jr High School 60 S Maple Av Springfield (S) ⊕ 376-6536
CUNNINGHAM Susan student 58 Spring Brook Rd Springfield (S) .....
CURETTE A Frank (Anita R) retired 46 Forest Dr Springfield (#B) (S) 376-1951
CURREY W B 557 Morris Av Springfield (#A) (S) .....
CUSTOM FLOORS 15 Remer Av Springfield (S) 376-6750

© Johnson Publishing Company, Inc. 1981

CUTLER Arthur (Marcia M) techn Endocrine & Radioisotope
7 New Brook Ln Springfield (S) 376-3923
CUTLER Henry 573 S Springfield Av Springfield (S) 376-6805
CUTRO C 52 Rose Av Springfield (S) ....

D

D'ACHILLE Nicholas J (Josephine) emp Bell Lab 80 Linden Av Springfield (S) ⊕ 379-4976
D'AGDSTINI Benidict R (Connie) engr International Business Machine Co
146 Baltusrol Av Springfield (S) ⊕ 376-8861
D'AGDSTINI Gaetano (Argela) custodian Millburn High School
16 Tooker Av Springfield (S) ⊕ 376-0172
D'AGDSTINI L 359 Milltown Rd Springfield (S) 376-5754
D'ALESSID ANTHDNY atty 8 Mountain Av Springfield (ofc) (S) 379-3560
D'ALESSID Pat G (Mary Anne) 78 Garden Oval Springfield (S) ⊕ 467-0594
D'AMDRE Domenick D (Theresa M) tool & dir mkr Diamond Expansion
68 Caldwell Pl Springfield (S) ⊕ 376-4835
D'ANDREA Daniel 68 Battle Hill Av Springfield (S) ....
D'ANDREA Daniel 16 Mapes Av Springfield (S) ⊕ 467-8826
D'ANDREA Doris 74 Washington Av Springfield (S) ....
D'ANDREA John F Jr (Dolores) retired 294 Milltown Rd Springfield (S) ⊕ 376-0462
D'ANDREA Marie retired 23 Caldwell Pl Springfield (S) ⊕ 379-149B
D'ANDREA Matthew A (Agnes C) letter carrier USPS
68 Battle Hill Av Springfield (S) ⊕ 379-3351
D'ANDREA Michael (Mary Ann) emp Ciba-Geigy 78 Tooker Av Springfield (S) 376-B123
D'ANDREA Michael B (Margaret E) retired 140 Independence Way Springfield (S) 376-2675
D'ANGELO J 2 S Audlen Terr Springfield (S) 376-4072
D'AUGUSTINE Joseph 6 Washington Av Springfield (S) ....
D'ELIA D A Mrs 29 Shunpike Rd Springfield (S) 467-3620
D'UVA Anthony (Rose M) emp PSE&G Co 35 Gail Ct Springfield (S) 376-79B3
D'UVA Bettina 35 Gail Ct Springfield (S) ....
DABRDWSKI Henry J 198 Hawthorn Av Springfield (S) 376-5560
DACHDW Thomas E 21 Richland Dr Springfield (S) 273-507B
DAHMAN Wayne J (Eileen G) 104 Madison Terr Springfield (S) 379-70B7
DAILEY Charlotte 92 Troy Dr Springfield (#A) (S) 379-1377
DAILEY Dorothy 27 Diven Springfield (S) ⊕ 376-3753

DAILY JOURNAL THE
NEW JERSEY'S OLDEST NEWSPAPER
SERVING THE PEOPLE SINCE 1779
PUBLISHED MONDAY THROUGH SATURDAY
295 N BROAD ST ELIZABETH 354-5000

DALRYMPLE Erich G (Elizabeth) engr Bell Labs 64 Colfax Rd Springfield (S) ⊕ 379-5153
DAMASCUS TDDL CO Walter Macheska and Donato Sardella co owner
986 S Springfield Av Springfield (S) 379-4900
DAMATD Frank (Frances) retired 82 Troy Dr Springfield (#C) (S) 376-15B7
DAMBRES Alfred N retired 59 Battle Hill Av Springfield (S) ⊕ 376-1116
DAMBRES Bruce A student 59 Battle Hill Av Springfield (S) ....
DAMBRES William (Anna R) retired 47 Battle Hill Av Springfield (S) ⊕ 379-5016
DAMIAND Benjamin C (Catherine L) letter carrier USPS
26 Clinton Av Springfield (S) 379-5394
DAMDN G DOUGLAS CO 45 Springfield Av Springfield (S) 467-9600
DANA FASHION STUDIO INC women's apparel mfrs 302 Morris Av Springfield (S) 376-9727
DANBERG Arthur S (Madelyn) engr 39 Gail Ct Springfield (S) ⊕ ....
DANCIS Lois 66 Troy Dr Springfield (#C) (S) ....
DANIEL Richard (Ann) chemical engr Celanese 64 Green Hill Rd Springfield (S) 277-2369
DANIELS A 24 Shunpike Rd Springfield (S) ....
DANIHER Robert (Terry) mgr Esso Station 81 Henshaw Av Springfield (S) ⊕ 376-7361
DANISH Robert (Edna) engr 62 Forest Dr Springifeld (#D) (S) ....
DANNEFELSER J A 24 Severna Av Springfield (S) ⊕ 376-0861
DANSER FREDRICK T III atty 500 Morris Av Springfield (S) 467-1176
DANTE TUXEDDS John Marciante mgr State Hwy Rd 22 Springfield (S) 467-3340
DANZI Maire 55 Troy Dr Springfield (#C) (S) 379-9622
DANZIGEK Warren 122 Jefferson Terr Springfield (S) ....
DANZIGER Charles (Dorothy) vice pres Atlantic Chemical Co
122 Jefferson Terr Springfield (S) ⊕ 379-23B0
DANZIGER Raymond 122 Jefferson Terr Springfield (S) ....
DAQUINO John A (Irene) owner John's Catering 18 Essex Rd Springfield (S) ⊕ ....
DARCHE Marcel (Dorothy) ownr Marcle Darche & Son
51 Forest Dr Springfield (#B) (S) 376-6095
DARR Benjamin J (Anita) emp US Govt 363 Mountain Av Springfield (S) ⊕ 379-1295
DARR Robert 363 Mountain Av Springfield (S) ....
DARROW L H Mrs 75 Forest Dr Springfield (#B) (S) 376-2259
DASH Robert M 483 Mountain Av Springfield (S) 379-3294
DASHUTA Constance 249 Short Hills Av Springfield (S) ....
DASHUTA John C Jr USA 249 Short Hills Av Springfield (S) ....
DASHUTA John L acct (Helen) 249 Short Hills Av Springfield (res) (S) ⊕ 376-2B74
DATSUN AUTHDRIZED SALES & SERVICE US Highway 22 Springfield (S) 376-8821
DAUB Max (Anna) 50 Clinton Av Springfield (S) ⊕ 376-6501
DAUNND Anthony A (Margaret B) roofer 429 Hillside Av Springfield (S) ⊕ ....
DAUSER Arthur C (Mildred B) slsmn 245 Baltusrol Av Springfield (S) ⊕ 376-6257
DAUSER Donald A policeman 37 Park Ln Springfield (S) 376-342B
DAVENPORT Edwin G (Anne H) mgr Metropolitan Life Ins Co
42 Edgewood Av Springfield (S) ⊕ ....
DAVENPDRT Peter 42 Edgewood Av Springfield (S) ....
DAVID LEIGH ASSOCIATES INC 28 Millburn Av Springfield (S) 467-1350
DAVIDDVICH Donald printer William Patrick 9 Hill Top Ct Springfield (S) ....
DAVIDDVICH William (Mary) mgr Grant's Lunch 9 Hill Top Ct Springfield (S) 376-3917
DAVIDSON Irwin (Ann) ins agt Intercontinental Insurance Co
100 Stone Hill Rd Springfield (#6F) (S) 467-2546
DAVIDSDN Winifred L retired 41 Forest Dr Springfield (#A) (S) ⊕ 376-B1B3
DAVIS Alfred (Elizabeth P) retired 97 Kipling Av Springfield (S) ⊕ 379-4294
DAVIS Arthur I (Rosalyn) emp Rip Van Winkel Furniture
78 Redwood Rd Springfield (S) 376-8815
DAVIS Ben plumbing inspr Township of Springfield 375 Milltown Rd Springfield (S) ⊕ 376-1480
DAVIS Charles 610 S Springfield Av Springfield (S) 376-3617
DAVIS Doris 55 Troy Dr Springfield (#B) (S) ....
DAVIS George E (Emily H) mtcemn Rahway Valley RR 42 Diven Springfield (S) ⊕ ....
DAVIS H S 308 Short Hills Av Springfield (S) 379-5788
DAVIS Jeffrey 987 Chimney Ridge Dr Springfield (S) 273-4352
DAVIS L 40 Meckes Springfield (S) ⊕ ....
DAVIS Leslie 41 Diven Springfield (S) ....
DAVIS Michael student 41 Diven Springfield (S) ....
DAVISON Morris (Ruth) emp Outlet Store 26 Ronald Terr Springfield (S) ⊕ 376-6725
DAVISON P 884 S Springfield Av Springfield (#31) (S) ....
DAY Frances S 51 Forest Dr Springfield (#A) (S) 379-2428
DAY O Heston Shunpike Rd Springfield (S) ⊕ 376-2860
DAY Robert E (Catherine) chief SFD 176 Tooker Av Springfield (S) ⊕ 379-4378
DAYTON Allan S Jr (Betty N) personnel consultant Peet Marwick & Mitchell
52 Hawthorn Av Sprinfield (S) ⊕ 277-1372
DEAN R C 44 Green Hill Rd Springfield (S) ⊕ ....
DeANGELIS S 2 Glen View Dr Springfield (S) 376-5374
DEBBS Alan P 78 Sherwood Rd Springfield (S) ....
DeBERGEDIS E 246 Morris Av Springfield (S) 379-2948
DeBLASIO Clarke W caretaker Presbyterian Cemetary 101 Taft Ln Springfield (S) ....
DeCICCO Anthony (Melva) electn 56 Marion Av Springfield (S) ....
DeCICCD Donna M student 56 Marion Av Springfield (S) ....
DECDRATDR CARPETS INC Harry Schactel pres State Hwy Rt 22 Springfield (S) ....
DeCOSMO T 62 Garden Oval Springfield (S) ⊕ 467-1936
DeCOSTER S 90 Tooker Av Springfield (S) 467-8298
DECTER F 55 Mountain Av Springfield (#A) (S) 467-1295
DECTOR Martin M (Rita) DECTOR Martin M 128 Briar Hills Cir Springfield (S) ⊕ 379-9233
DEE'S TYPING SERVICE 90 Ruby Springfield (S) 376-0863
DEENY Linus A (Florence) slsmn Abbots Ice Cream 103 Mapes Av Springfield (S) ⊕ 376-3779
DEEP FOUNDATION INSTITUTE 66 Morris Av Springfield (S) 379-1100
DEETJEN Carl 101 Troy Dr Springfield (#C) (S) 467-0548
DeFABRITIS Gary (Mary) 50 Janet Ln Springfield (S) ⊕ ....
DeFABRITIS Richard G 50 Janet Ln Springfield (S) ....
DeFINO June E 20 Church Mall Springfield (#A) (S) 376-7523
DeFINO Ralph J (Gail) owner Ralph's American Service Station
5 Perry Pl Springfield (S) ⊕ ....
DeFIND Samuel C (Michelina M)) owner Sam's Friendly Service
21 Meisel Av Springfield (S) ⊕ ....
DeFRONOZO R 445 Morris Av Springfield (S) 376-7282
DeGAETANO Vincent (Dorothy) retired 59 Hawthorn Av Springfield (S) ⊕ 376-0121
DEITZ Nathan (Marilyn) buyer M Deitz & Sons 19 Little Brook Rd Springfield (S) ⊕ 277-6261
DeJESSO Antoinette 61 Edgewood Av Springfield (S) ....
DeJESSO Josephine 61 Edgewood Av Springfield (S) 376-5729
DeJOHN Joseph 155 Short Hills Av Springfield (S) ....
DELACROZ Victor 3 Essex Rd Springfield (S) 376-2684
DELANEY M 239 Independence Way Springfield (S) 376-9324
DELANO W W (E M) 43 High Point Dr Springfield (S) 277-4285
DELEON Bernard retired 807 Mountain Av Springfield (#D) (S) 467-1046
DeLEONARD Dennis student Milltown Rd Springfield (S) ....
DeLEONARD Diane clk Chubb & Son Milltown Rd Springfield (S) ....
DeLEDNARD Joseph (Florence) real estate broker 40 Henshaw Av Springfield (S) ⊕ 376-1970
DeLEONARD William (Annelie) real est & ins broker 322 Milltown Rd Springfield (S) ⊕ 376-1316
DELGALDO Thomas (Cecilia) carpenter 25 Rose Av Springfield (S) ⊕ 379-5937
DELIA D 154 Tooker Av Springfield (S) 376-1183
DELIA Dominica 29 Shunpike Rd Springfield (S) ....
DELIA Tony (Joan) 94 Kew Dr Springfield (S) ⊕ 376-6557
DeLIBERATO Joseph J (Adele) assoc Dun-Rite Service
77 Twin Oaks Oval Springfield (S) ⊕ 376-7533
DELLA Pello A 86 Hawthorn Av Springfield (S) 376-1795
DelMAURD Nino 819 S Springfield Av Springfield (S) ....
DelVECCHIO A Valentine (Frances L) 50 Edgewood Av Springfield (S) ⊕ 379-3215
DelVECCHID Philip (Gertrude) civil engr A Munder & Son
11 High Point Dr Springfield (S) ⊕ 376-0985
DelVECCHIO Philip Jr 1 pringfield (S) ....
DelVECCHIO Valerie 11 High Point Dr Springfield (S) ....
DeMARCO Louis 445 Morris Av Springfield (#10A) (S) 376-4674
DeMARE Dee P 805 Mountain Av Springfield (#D) (S) ....
DEMARK Joseph F (Roberta) sheet metal wkr Hemminger Co
98 Colfax Rd Springfield (S) ⊕ 379-7843
DEMBLING Marc L 14 Cambridge Terr Springfield (S) 467-0728
DEMNER Kenneth M (Beatrice) Bonds buyer 51 Shelley Rd Springfield (S) ⊕ 379-9121
DEMNER Peter student 51 Shelley Rd Springfield (S) ....
DEMPSEY Michael T 656 Morris Av Springfield (S) ⊕ 376-6871
DEMUTH B 117 Warwick Cir Springfield (S) 376-6259
DeNICHOLAS Joseph 100 Stone Hill Rd Springfield (#5R) (S) 467-3683
DeNICOLO Anthony Jr (Kathline) dist sls mgr Adler Business Machines
144 S Maple Av Springfield (S) ⊕ 376-8134
DENNER Edward (Beverly L) ownr Knife & Fork 120 Laurel Dr Springfield (S) ⊕ 379-9080
DENNER Michael J student 120 Laurel Dr Springfield (S) ....
DENNING R 75 Green Hill Rd Springfield (S) 273-1684
DENNING S 75 Green Hill Rd Springfield (S) ....
DENNIS Alan S student 46 Redwood Rd Springfield (S) ....
DENNIS Harold (June) sls rep Kroywen 46 Redwood Rd Springfield (S) ⊕ 376-3523
DePAOLA D 58 Linden Av Springfield (#A) (S) 376-6714
DERCDLE Ann 784 Mountain Av Springfield (res) (S) ⊕ ....
DeROMA A 92 Wabeno Av Springfield (#A) (S) 379-7691
DeROSE A Mrs 4 S Springfield Av Springfield (S) 376-2148
DeROUDE Robert C (Geraldine) spice grinder Union 48 Rose Av Springfield (S) ....
DERSHOWITZ Abe (Diane) 78 Laurel Dr Springfield (S) ⊕ 376-1318
DERSHOWITZ ABE 78 Laurel Dr Springfield (S) 376-1318
DERSHDWITZ Joan I student 78 Laurel Dr Springfield (S) ....
DeSANTIS Edith 244 Short Hills Av Springfield (S) 379-2236
DeSANTIS George D (Helen J) retired 9 Lynn Dr Springfield (S) ⊕ 379-2954
DeSANTIS Joseph Jr 244 Short Hills Av Springfield (S) ....
DESIGN FOR INTERIDRS interior decorators Jack Rubinfield & Arthur Simon co-ownrs
120 Morris Av Springfield (S) 687-7640
DeSILVA Paul 40 Evergreen Av Springfield (S) 467-0926
DESMDND Mary M clk Metropolitan Life Insurance Co
10 Garden Oval Springfield (S) ....
DESMOND Mary V 10 Garden Oval Springfield (S) ⊕ 467-3848
DESMOND SCHWAB & NEVINS Warren G Nevins Fred I Schwab & John Desmond
assocs 140 Mountain Av Springfield (S) 376-2442
DESSEL Clara retired 2 Archbridge Ln Springfield (S) ....
DESSEL M B 68 Laurel Dr Springfield (S) ⊕ 467-1615
DeTARANTO Leonard (Mildred P) electn 69 Henshaw Av Springfield (S) ⊕ ....
DeTARANTD Phyleen legal secy Oppenheim & Oppenheim
69 Henshaw Av Springfield (S) ....
DeTONE Peter A (Marilyn J) emp Mobil Oil Corp 88 Linden Av Springfield (S) ⊕ 379-1491
DETRICK William H (Anna) emp Wilpat Associates 32 Center Springfield (S) ⊕ 379-5652

© Johnson Publishing Company, Inc. 1981

DEUBEL CHARLES C III 493 Morris Av Springfield (ofc) (S) 376-7363
DEUTSCH Martin (Frances R) mason 43 Briar Hills Cir Springfield (S) ⊕ 372-9099
DEUTSCH Samuel 41 Tudor Ct Springfield (S) 376-6216
DeVITA Anthony 561 Morris Av Springfield (#B) (S) 379-6985
DeVITA Paul P (Carmella R) mach opr Rhuch Co 114 Redwood Rd Springfield (S) ⊕ ....
DeVONE Denise student 33 Kew Dr Springfield (S) .....
DeVONE William J (Josephine L) retired 33 Kew Dr Springfield (S) ⊕ 376-5179
DeVRIES Victor (Lucy) 139 Pitt Rd Springfield (S) ⊕ 376-3469
DEY J K 25 Troy Dr Springfield (#A) (S) 376-6939
DiADDARIO Inez 7 Stone Hill Rd Springfield (#C) (S) .....
DIAMANT Joseph 25 Sycamore Terr Springfield (S) 379-2811
DIAMOND Albert V (Frances) engr Bell Labs 37 Laurel Dr Springfield (S) ⊕ 376-7727
DIAMOND Arnold (Gertrude L) 87 Troy Dr Springfield (#B) (S) 376-5593
DIAMOND C 100 Stone Hill Rd Springfield (#7K) (S) 376-2380
DIAMOND Donald (Norma) genl mgr United Supply Co
51 Skylark Rd Springfield (S) ⊕ .....
DIAMOND Louis (Francis) slsm Elizabeth Iron Works 27 Gail Ct Springfield (S) ⊕ 467-0979
DIAMOND Robert 25 Highlands Av Springfield (S) ⊕ 522-1967
DIAMOND Sullivan (Rose) ownr Newark Vinyl Plastics 392 Meisel Av Springfield (S) ⊕ 379-6870
DiBENEDETTO Joseph (Eleanor) brewery wkr Anheuser Busch Co
49 Mapes Av Springfield (S) ⊕ .....
DiCARLO Robert student 1695 S Springfield Av Springfield (S) .....
DiCARLO Victor (Phyllis) mech General Motors Clark
169 S Springfield Av Springfield (S) ⊕ 379-2440
DICKERMAN Milton E (Bess) ownr Dickerman's Shoes 30 Avon Rd Springfield (S) ⊕ .. 379-6986
DICKERSON Robert M (Kathleen) mach opr Universal Tool Mfg Co
153 Meisel Av Springfield (S) ⊕ 379-9264
DICKHUT Dennis L (Charlotte E) mgr Smith and Smith
36 Forest Dr Springfield (#C) (S) 379-7147
DICOCCO Crisens (Antoinette) retired 255 S Springfield Av Springfield (S) ⊕ 467-1532
DiCOCCO John (Sally) 33 Linden Av Springfield (S) 467-0032
DIECHERT Eugene (Joan) 151 Short Hills Av Springfield (S) ⊕ 379-7835
DIECHERT Joanne 151 Short Hills Av Springfield (S) .....
DIEFERT Albert P (Marge) supt Town House 81 Morris Av Springfield (#43) (S) .....
DIENER LEONARD INVESTMENT CO Leonard Diener ownr
28 Millburn Av Springfield (S) 379-6451
DIETZ J H 106 Kew Dr Springfield (S) ⊕ 376-8035
DIETZOLD Robert 23 Beverly Rd Springfield (S) ⊕ 379-3096
DiGIROLAMO Nicola 271 Mountain Av Springfield (S) .....
DIGITRON ELECTRONICS CORP Joel Schwartz pres
110 Hillside Av Springfield (S) 379-9016
DiGUGLIELIN Vincent 100 Stone Hill Rd Springfield (#8B) (S) 379-2264
DiIORIO Dennis emp Gino's 2 Outlook Way Springfield (S) .....
DiIORIO Pasquale A (Joan M) asst foreman Mulberry Stamping Co
2 Outlook Way Springfield (S) ⊕ 273-2331
DILL ROOFING CO Leonard M Marx pres Leonard E Marx vice pres Marian B Marx
secy-treas 989 S Springfield Av Springfield (S) 376-4520
DILLEY Arthur W (Mae) retired 103 Troy Dr Springfield (#C) (S) 376-4689
DiPALMA Benjamin (Diane) barber DiPalma's 44 S Maple Av Springfield (S) ⊕ 467-1409
DiPALMA Joseph F (Flora R) ownr Rialto Barber Shop
52 S Maple Av Springfield (S) ⊕ 379-1074
DiPALMA R 52 S Maple Av Springfield (S) .....
DIPMAN K 27 Caldwell Pl Springfield (S) 376-7992
DiSALVATORE Nicholas (Phyllis) retired 154 Hillside Av Springfield (S) ⊕ .....
DISCO ELECTRONICS INC Joseph Scudiery pres
469 State Hwy Rt 22 Springfield (S) 376-3350
DISCOUNTERS UNLIMITED Bruce Cohen ownr
966 S Springfield Av Springfield (S) 467-9396
DISPENZA M A 20 Tooker Pl Springfield (S) 376-2539
DiSTEFANO Eugene musician 43 Evergreen Av Springfield (S) .....
DITRI Andrew F (Edith I) ownr A&A Trucking 28 Gail Ct Springfield (S) ⊕ .....
DITRI Maria 28 Gail Ct Springfield (S) .....
DiTULLIO Patrick 242 Morris Av Springfield (S) .....
DITZEL Elise V 100 Wabeno Av Springfield (#C) (S) 379-4712
DIX Gladys B retired 53 Salter Springfield (S) 379-2605
DLUGASH Maurice (Jean) retired 100 Stone Hill Rd Springfield (#6B) (S) 379-9261
DOBBS AIRLINE SERVICES 100 Morris Av Springfield (S) 379-7430
DOBUSHAK Walter S (Katherine) electn 154 Mountain Av Springfield (S) ⊕ 379-4711
DODGE LAND INC Donald Torisco pres State Hwy Rt 22 Springfield (S) 467-2900
DOEGE John P (Gertrude E) TV wkr 483 Mountain Av Springfield (S) ⊕ 376-0252
DOENER J S 807 Mountain Av Springfield (#C) (S) 379-5253
DOERRLER William (Maureen) broker Fahnestock & Co 34 Tooker Av Springfield (S)....
DOLEGATE Philip 445 Morris Av Springfield (#12A) (S) 379-2389
DOLLAR SHOE OUTLET Anthony Corigiliano mgr State Hwy Rt 22 Springfield (S) .....
DOMAGALSKA C 44 Wabeno Av Springfield (#C) (S) .....
DOMARATZKY A 95 Tooker Av Springfield (S) 467-8918
DOMIANI Lucille houseworker 269 Morris Av Springfield (S) .....
DOMINICK Cyril 18 Hill Top Ct Springfield (S) 379-4288
DON'S PLAZA RESTAURANT 288 Morris Av Springfield (S) 379-6680
DONAHUE H M 85 Warwick Cir Springfield (S) .....
DONAVETSKY Ida 51 Kipling Av Springfield (S) ⊕ .....
DONAVETSKY Marilyn ofc secy Tel Co 51 Kipling Av Springfield (S) .....
DONDER Mathilda H legal secy 35 Henshaw Av Springfield (S) ⊕ 376-1479
DONEGAN Anne 81 Morris Av Springfield (#47) (S) 376-3904
DONINGER Amy 188 Bryant Av Springfield (S) .....
DONINGER Charles P (Ann) staff asst Westinghouse Corp
188 Bryant Av Springfield (S) ⊕ 376-9239
DONINGTON Anne 64 Linden Av Springfield (#A) (S) .....
DONOFRIO Leonard 82 Tooker Av Springfield (S) 467-1648
DONOGHUE Ellen 14 Troy Dr Springfield (#B) (S) 376-6744
DONOVAN Richard P (Ruth D) engr AF of L CIO Welfare
88 Wabeno Av Springfield (#B) (S) .....
DOPPELT Charles DDS (Goldie) dentist 105 Pitt Rd Springfield (res) (S) ⊕ 273-1300
DOPPELT S 105 Pitt Rd Springfield (S) 376-5404
DOREMUS David H mgr J J Newberry Co 25 Laurel Dr Springfield (S) .....
DORFMAN Herman (Shari) executive American Business Group Inc
101 High Point Dr Springfield (S) ⊕ 273-1964
DORMAND Elizabeth A 106 Wabeno Av Springfield (#C) (S) .....
DORMAND Margaret A 106 Wabeno Av Springfield (#C) (S) 376-1694
DOROS Amy student 52 Kew Dr Springfield (S) .....
DOROS Dennis student 52 Kew Dr Springfield (S) .....
DOROS Jay R (Mildred M) acct & mgr Star Tobacco Co 52 Kew Dr Springfield (S) ⊕ ..
DOROS Shari student 52 Kew Dr Springfield (S) .....
DORSKY Lawrence R (Sonya) engr Tel Co 247 Milltown Rd Sprngfield (S) ⊕ 376-5869
DORTORT Alysa student 358 Mountain Av Springfield (S) .....
DORTORT Eli (Ruth) 358 Mountain Av Springfield (S) ⊕ 379-1192
DOTY George B (Karen) trk driver 29 Severna Av Springfield (S) ⊕ 376-2414
DOUGHERY E M 17 Forest Dr Springfield (#B) (S) 376-1758
DOUGLAS DAMON G CO I W Patterson pres T J Borri vice pres
45 Springfield Av Springfield (S) 467-9600
DOUGLAS Donald (Barbara L) asst prodn mgr Newark Star Ledger
129 Wentz Av Springfield (S) .....
DOUGLAS Gertrude 49 Ruby Springfield (S) ⊕ 379-2090
DOVER FURNITURE COMPANY INC Jack Glantz pres
State Hwy Rt 22 Springfield (S) 379-2171
DOW JONES & CO Richard Doyle mgr 140 Mountain Av Springfield (S) 467-1740
DOWNES John F (Florence H) ins underwriter Millburn
51 Mountain Av Springfield (#B) (S) 379-4824
DOYLE E 28 Marcy Av Springfield (S) ⊕ 379-2367
DOYLE Elsie retired 42 Kew Dr Springfield (S) ⊕ 376-5597
DOYLE Gertrude 101 Troy Dr Springfield (#A) (S) 379-2869
DRABIK Forest USN 25 Kipling Av Springfield (S) .....
DRABIK Frank S (Eleanor) retired 25 Kipling Av Springfield (S) ⊕ 376-3907
DRAHMER A M 65 Mountain Av Springfield (#B) (S) 379-7048
DRAPCHUK Walter rt slsmn REA Ex 441 Mountain Av Springfield (S) 376-1597
DRAZIN Charles 100 Stone Hill Rd Springfield (#4D) (S) 376-0747
DREHER Bernard A (Alfreda C) engr Walter Kidde 19 Salter Springfield (S) ⊕ 376-0965
DREHER Theresa 105 Salter Springfield (S) 379-4367
DREW Martin (Esther) 41 Cypress Terr Springfield (S) ⊕ 376-2060
DREXEL QUALITY CLEANERS Harry Weinerman ownr
228 Mountain Av Springfield (S) 379-5090
DREXLER Charles 100 Stone Hill Rd Springfield (#3F) (S) .....
DREXLER John R (Anne D) draftsman William Chirgotes 117 Salter Springfield (S) ⊕ .. 379-6289
DRISSEL Marion 50 Linden Av Springfield (#C) (S) 376-4048
DROBACH W F 86 Adams Terr Springfield (S) .....
DROOD Eugene E (Dorothea L) engr Rotuba Extruders 2 Sharon Rd Springfield (S) ⊕ .. 273-8770
DROPPA T 600 S Springfield Av Springfield (S) 379-7863
DROZEN Mary 5 Craig Rd Springfield (S) .....
DRUCKER William (Golda) printer 15 Christy Ln Springfield (S) ⊕ 379-2702
DRUCKS Sanford R 16 Marion Av Springfield (S) ⊕ 467-0713
DRUM Harry 445 Morris Av Springfield (#10D) (S) .....
DRUMM Alice E 1 Juniper Way Springfield (S) 277-2980
DRUMM JOSEPH T & ASSOCIATES Joseph T Drumm ownr
1 Woodside Rd Springfield (S) .....
DRUMM Jseoph T (Dorothea) ownr Joseph T Drumm & Associates
1 Woodside Rd Springfield (S) ⊕ 467-2114
DRUMMOND Edward P (Kathryn E) draftsman Squires & Sanders
146 Henshaw Av Springfield (S) ⊕ .....
DUBIEL Joseph W acct (Amelia I) acct Stengel & Son
96 Twin Oaks Oval Springfield (S) 376-7676
DUBMAN Abby 100 Stone Hill Rd Springfield (#10L) (S) .....
DUBMAN L 100 Stone Hill Rd Springfield (#11B) (S) .....
DUBMAN Samuel (Lillian) broker Tri Realty Sales
100 Stone Hill Rd Springfield (#10L) (S) 467-0516
DUDEK L E 64 Wabeno Av Springfield (#A) (S) .....
DUERR TOOL & DIE CO INC Karl Duerr pres Karin Duerr vice pres
48 Brown Av Springfield (S) 376-5446
DUFFY A 137 S Maple Av Springfield (S) .....
DUFFY Daniel J (Gloria A) clk United Motor Shipping Co
137 S Maple Av Springfield (S) ⊕ 379-5766
DUFFY Joseph J (Antoinette) supt Wheaton Brass Union 8 Mapes Av Springfield (S)..... 379-2360
DUGA JUDITH DR 34 Center Springfield (ofc) (S) .....
DULTZ Louis (Anna L) tchr Weequahic High School 32 Gail Ct Springfield (S) 376-2881
DUMBROFF Leo 2 Tudor Ct Springfield (S) 467-1716
DUNDON Gertrude L retired 44 Forest Dr Springfield (#A) (S) 379-4403
DUNLEAVY Elizabeth A airline hostess Eastern Airlines 47 Tooker Av Springfield (S) ..
DUNLEAVY Francis P (Lillian M) emp Village Drugs 47 Tooker Av Springfield (S) 379-5157
DUNN Florence slsldy Clothe's House 46 Tudor Ct Springfield (S) 376-5695
DUNN Ian H 41 Janet Ln Springfield (S) 376-3708
DuPONT DE NEMOURS EI & COMPANY INC Robert Rotter mgr
15 Stern Av Springfield (S) 376-5151
DURA-BILT PAVING COMPANY INC Dominick LaMorgese pres
531 Mountain Av Springfield (S) 376-6140
DURAND Godfrey A (Marjorie) claims advisor Prudential Ins Co
162 Short Hills Av Springfield (S) ⊕ 376-0689
DURANTE Frank 213 Bryant Av Springfield (S) .....
DURHAM Jeremiah M 176 Baltusrol Av Springfield (S) ⊕ 376-7588
DURHAM Lillian retired 152 Pitt Rd Springfield (S) ⊕ 379-6160
DUTCH MAID MOTEL Jeane Hill mgr State Hwy Rt 22 Springfield (S) 376-0990
DUTKOWSKI Thaddeus A (Alfreda) trk drvr Armstrong Trucking Co
33 Caldwell Pl Springfield (S) ⊕ 467-2758
DUTTER Fred J retired 38 Wabeno Av Springfield (#B) (S) 467-2322
DUVAL P 77 Morris Av Springfield (S) 467-2578
DVORIN B 100 Stone Hill Rd Springfield (#2C) (S) .....
DVORIN Robert 100 Stone Hill Rd Springfield (#10D) (S) 376-8263
DWORANOWICH Nettie 35 Salter Springfield (S) ⊕ 467-0758
DWORKEN Neil 541 Morris Av Springfield (#B) (S) 376-8628
DWORKIN Barbara 59 Tree Top Dr Springfield (S) 273-6710
DWYER Joan 445 Morris Av Springfield (#6D) (S) 376-6624
DYAS Richard 445 Morris Av Springfield (#7B) (S) .....
DYSART John L (S Joyce) 112 Linden Av Springfield (S) ⊕ 379-7026

E

E Z SOCKETS INC Edward Werner pres 48 Commerce Springfield (S) 376-5605
EAGLE NOVELTY INC Joseph Wuestman pres 191 Mountain Av Springfield (S) 467-9300
EAGLE Sam 627 S Springfield Av Springfield (#8) (S) 467-0617

EAST ORANGE FREE PUBLIC LIBRARY

HOURS: MONDAY THROUGH THURSDAY 9-9
FRIDAY 10-6
SATURDAY 9-5
SUNDAY 1-5
21 S ARLINGTON ST EAST ORANGE 266-5600

© Johnson Publishing Company, Inc. 1981

EASTMEAD Virginia M 67 Forest Dr Springfield (#B) (S) 376-0384
EASTMOND John 245 Morris Av Springfield (S) 376-450B
EBE Isabelle retired 10 Dayton Ct Springfield (S) ....
EBROK H 96 Meisel Av Springfield (S) ⊕ ....
ECHO CLEANERS Lester Ravitz ownr State Hwy Rt 22 Springfield (S) 379-4499
ECHO PLAZA SHOPPING CENTER State Hwy Rt 22 Springfield (S) ....
ECKERT TOOL & DIE CO Walter Eckert ownr 24 Commerce Springfield (S) 376-7515
ECKLE L Richard OD (Ruth) optometrist 263 North View Terr Springfield (res) (S) ⊕ ..379-5006
ECKMAN Donald emp Union Motor Lodge 69 Washington Av (S) ....
ECKMANN Coreen tel opr Municipal Bldg Oakland Av Springfield (S) ....
ECKMANN Leo J (Corinne W) civil engr 33 Oakland Av Springfield (S) ⊕ 379-3901
ECKOLDT H K 28 Molter Av Springfield (S) ⊕ 376-7623
EDELCREEK Gilbert (Bernice) engr Grumman Aircraft Corp
98 Fieldstone Dr Springfield (S) ⊕ 376-3992
EDELSON Charles (Mae) emp Norwalk Housing Authority
29 Kipling Av Springfield (S) ⊕ 376-2797
EDEN Melvin W (Florence) retired 49 Meisel Av Springfield (S) ⊕ 379-4372
EDGERTON Dorothy 33 Forest Dr Springfield (#A) (S) 379-5190
EDLESTEIN Nathan student 18 Cypress Terr Springfield (S) ....
EDMUNDS Carol 14 Troy Dr Springfield (#D) (S) 379-7942
EDWARDS Frederick M atty (Helen B) 12 Dayton Ct Springfield (res) (S) ⊕ 376-5944
EDWARDS Kenneth F (Rosalind B) sls rep Liberty Mutual Ins Co
26 Tower Dr Springfield (S) ⊕ 376-0095
EDWARDS Levis J (Willie R) ownr Edcraft 72 Wentz Av Springfield (S) ⊕ 467-22B0
EFFRON Edward (Harriet) engr Esso Research Co 45 Fernhill Rd Springfield (S) ⊕ 277-1795
EFINGER Joseph F 545 Morris Av Springfield (#B) (S) 376-3463
EFRUS Burt (Ruth) slsmn 38 Laurel Dr Springfield (S) ⊕ 467-2995
EFRUS Carol tchr Woodbridge Elementary School 38 Laurel Dr Springfield (S) 467-229B
EFRUS Raymond (Florence) owner Jersey Auto Resale
528 Mountain Av Springfield (S) ⊕ ....
EGER D W 38 Battle Hill Av Springfield (S) ....
EHLERS Byron D (Mary B) retired 208 S Springfield Av Springfield (S) ⊕ 376-5764
EHNIS Carl 96 Morrison Rd Springfield (S) 376-3721
EHRENWORTH L Dr physician 55 Smithfield Dr Springfield (res) (S) ....
EHRHARDT John student 166 Tooker Av Springfield (S) ....
EHRHARDT Mary Beth student 166 Tooker Av Springfield (S) ....
EHRHARDT Thomas plumber 166 Tooker Av Springfield (S) ....
EHRHARDT William J 11 Janet Ln Springfield (S) ⊕ 379-3695
EHRMANN Albert J 86 Wabeno Av Springfield (S) 376-4306
EICHENLAUB Edward A (Mary T) foreman Thomas Collator Co
68 Warner Av Springfield (S) 376-72B7
EICHENLAUB Edward J printer Vari Typer Corp 68 Warner Av Springfield (S) ....
EICK Peter J (Marlene L) pipe fitter Ciba Pharmaceuticals
54 Edgewood Av Springfield (S) ⊕ 376-6566
EIDBERGER Frederick W retired 14 Troy Dr Springfield (#A) (S) 376-9422
EIDELMAN S 61 Highlands Av Springfield (S) ⊕ ....
EINHORN Richard DDS (Ellen) dentist 20 Golf Oval Springfield (res) (S) 467-2596
EINSTEIN Harry (Beatrice) mech engr Nebetco Engineering Co
25 Midvale Dr Springfield (S) ⊕ 379-6906
EISEN L H 1 Winfield Way Springfield (S) 376-431B
EISENBERG Lea 797 S Springfield Av Springfield (S) 379-3174
EISENBERG Mernie (Estelle) 100 Stone Hill Rd Springfield (#11) (S) 376-B079
EISENSTEIN David M 107 Madison Terr Springfield (S) 379-2053
EISENSTEIN Meyer L (Florence B) 102 Redwood Rd Springfield (S) ⊕ 376-3061
EISENSTODT Rea 62 Forest Dr Springfield (#B) (S) 379-9260
EISER Morris 43 Little Brook Rd Springfield (S) 273-487B
ELBLONK Frank retired 47 Mountain Av Springfield (#D) (S) 467-3174
ELBLONK SAMUEL CPA Zisman Traurig & Elblonk 80 Morris Av Springfield (S) ....
ELECTROID COMPANY Joseph Gold genl mgr 45 Fadem Rd Springfield (S) 467-B100
ELECTROLUX DIV CONSOLIDATED FOODS John Pacifico mgr
19 Morris Av Springfield (S) 376-3620
ELECTRONICS CORP Andrew Russo warehouse mgr J A Wagner mgr Springfield (S) 467-0280
ELEGANTE BRIDALS Mark Fonzi & Lee Ramoth co-ownrs
224 Mountain Av Springfield (S) 467-3770
ELEGY Stephen (May) retired 92 Maple Av Springfield (S) ⊕ 376-B790

ELIZABETH PUBLIC LIBRARY

HOURS:
MONDAY-FRIDAY 9 AM-9 PM
SATUDAY 9 AM-5 PM
11 S BROAD ST ELIZABETH 354-6060

ELIA'S DENTAL LABORATORY Elia Ismirlian ownr
86 Remer Av Springfield (#8) (S) 273-7577
ELK'S BPOE #2004 80 Springfield Av Springfield (S) 379-9766
ELKAY PRODUCTS Sidney Piller pres 35 Brown Av Springfield (S) 376-7550
ELKIN David 884 S Springfield Av Springfield (#3) (S) 467-9250
ELKIND GERALD B DDS 201 S Springfield Av Springfield (ofc) (S) 376-1130
ELLENBERGER Walter (Rosemarie T) engr Lockheed Aircraft
25 Forest Dr Springfield (S) ⊕ 376-1774
ELLINGTON Myrtle 90 Diven Springfield (S) ⊕ ....
ELLIOTT C 10 Ruby Springfield (S) 376-2861
ELLIOTT Maizie 51 Troy Dr Springfield (#D) (S) 376-1655
ELLIOTT Renie 68 Forest Dr Springfield (#A) (S) 376-9579
ELLISON Norman C (Mary Lou) executive 44 Troy Dr Springfield (#B) (S) 376-9244
ELLMAN Joseph (June) retired 99 Troy Dr Springfield (#B) (S) 376-441B
ELLOWITCH Sheldon (Jean) ins agt 100 Stone Hill Rd Springfield (#12P) (S) 376-7665
ELSENER F Joseph 41 Forest Dr Springfield (#B) (S) 467-8024
ELSNER S 92 Pitt Rd Springfield (S) 379-9262
ELSON Gene 26 Winfield Way Springfield (S) 467-1016
ELSTON George A Jr (Camille) electn 37 Baltusrol Way Springfield (S) ....
ELWERT Joseph V (Helen) emp J Bell Inc 1 Outlook Way Springfield (S) ⊕ 273-3248
EMIN M G 100 Stone Hill Rd Springfield (#1S) (S) 467-0999
EMMEL Joan retired 15 Dayton Ct Springfield (S) ⊕ 376-5396
EMMEL Ricky 15 Dayton Ct Springfield (S) ....
ENG D 220 Baltusrol Av Springfield (S) ⊕ ....
ENG George 238 Morris Av Springfield (S) ⊕ ....
ENG William (Nancy) 13 Cottler Av Springfield (S) ....
ENGEL Phillip 12 Wentz Av Springfield (S) 467-0546
ENGELBRECHT Joseph (Susan) 28 Troy Dr Springfield (#B) (S) ....
ENGELHARDT Duane H (Norma J) instr International Business Machine Corp
31 Skylark Rd Springfield (S) ⊕ 273-6244

ENGLEMAN-GOODFIELD CO THE

-ROBERT G ENGLEMAN & GEORGE O BRODLEY OWNERS -FUEL OIL & HEATING EQUIPMENT-
106 SUMMIT AV CHATHAM .... 273-4195 or 635-0782

ENGELSCHJON Gail 300 Short Hills Av Springfield (#A) (S) ....
ENGELSCHJON Olive 300 Short Hills Av Springfield (#A) (S) 379-2373
ENGLEHEART PRESS Paul Engleheart ownr 269 Morris Av Springfield (S) 376-1B15
ENGLISH William F (Genevieve) personnel dept dir Western Electric
38 Redwood Rd Springfield (S) ⊕ 376-5236
ENIS Salo (Klora) techn Tenney Engineering Co 216 Milltown Rd Springfield (S) ⊕ 376-5049
ENSLOW Ellen 25 Troy Dr Springfield (#A) (S) 376-6939
ENSTICE Klicki 282 S Springfield Av Springfield (S) ⊕ 467-1219
ENZ H mach opr 71 Springfield Av Springfield (S) 376-0871
ENZ MACHINE CO Helmuth E Enz ownr 71 Springfield Av Springfield (S) 376-0871
EPISCOPO Janet 12 Alvin Terr Springfield (S) ....
EPISCOPO Nicholas J (Lucienne) sls supvr Tel Co 12 Alvin Terr Springfield (S) ⊕ 376-3525
EPPINGER Edward L Jr (Kathleen M) metal wkr Saxon Sheet Metal Co Inc
35 Kipling Av Springfield (S) ⊕ 379-5241
EPSTEIN HANK CPA 55 Morris Av Springfield (S) 467-3151
EPSTEIN Herman (Ruth) emp Mutual Benefit Life Insurance Co
124 Hawthorn Av Springfield (S) 376-6989
EPSTEIN Ira S (Rhoda) 46 Christy Ln Springfield (S) 379-1288
EPSTEIN Irving (Eve) emp Oak Sheet Metal Co Avon Rd Springfield (S) ⊕ 379-3254
EPSTEIN Mark (Pearl) 5 Stone Hill Rd Springfield (#A) (S) ....
EPSTEIN Mark P 31 Far Hills Rd Springfield (S) ⊕ 277-6651
EPSTEIN Monroe (Leah M) owner A Marty Diamond
100 Stone Hill Rd Springfield (#8F) (S) ....
EPSTEIN Sydney 133 Irwin Springfield (S) ⊕ 376-3744
EQUITABLE LIFE ASSURANCE Timothy Dorr div group benefits mgr
100 Morris Av Springfield (S) 467-9811
ERHARDT William J 36 Glen View Dr Springfield (S) ....
ERIC OF SWITZERLAND Eric Hanberg ownr 221 Morris Av Springfield (S) 379-5030
ERICKSON Eva retired 86 Wabeno Av Springfield (#D) (S) 379-4915
ERICKSON George W (Jennie S) 77 Severna Av Springfield (S) ⊕ 376-0483
ERMETE Margaret J retired 71 Colfax Rd Springfield (S) ⊕ 376-4096
ERMETE Marguerite T tchr Raritan School 71 Colfax Rd Springfield (S) ....
ERMON Alvin A (Ruth) slsmn 5 Layng Terr Springfield (S) ⊕ 376-3434
ERNST Arthur N (Ethel) engr Red Devil Tool Co 207 Milltown Rd Springfield (S) ⊕ 467-1899
ERNST Arthur N Jr 207 Milltown Rd Springfield (S) ....
ERNST John F (Mary O) baker 52 Woodcrest Cir Springfield (S) ⊕ 376-6942
ERNST Thomas J slsmn Sargent Welch 207 Milltown Rd Springfield (S) ....
ERSKINE Edwin M (Carolyn P) deputy chief SFD 167 Linden Av Springfield (S) ⊕ 379-5526
ERSKINE Ernest 167 Linden Av Springfield (S) ....
ERSKINE Robert 167 Linden Av Springfield (S) ....
ERTNER Judy 23 Troy Dr Springfield (#B) (S) 467-0315
ESCHENBACHER Herman (Joanna) shipping clk Cratt Corp Union
97 Meisel Av Springfield (S) 376-0656
ESCHENBACHER Liese W retired 97 Meisel Av Springfield (S) ....
ESENPLARE Neil (Patricia) 20 Troy Dr Springfield (#C) (S) 376-4673
ESPOSITO Daniel 15 High Point Dr Springfield (S) ⊕ ....
ESPOSITO J 98 Wabeno Av Springfield (#B) (S) ....
ESPOSITO JAMES V atty 206 Morris Av Springfield (S) 376-5757
ESPOSITO Robert R (Estelle) mgr Brick Church Appliance
15 New Brook Ln Springfield (S) ⊕ ....
ESPOSITO S G 353 Mountain Av Springfield (S) ⊕ 376-1324
ESPOSITO Salvatore J (Mildred) emp Western Elec Co
13 Henshaw Av Springfield (S) ⊕ 376-3053

ESSEX COUNTY REGISTER'S OFFICE OF DEEDS & MORTGAGES

DEEDS
MORTGAGES
469 HIGH ST HALL OF RECORDS NEWARK 961-7125

EUSTACHEWICZ Barbara legal secy Gassert Murphy & Gassert
74 Madison Terr Springfield (S) ....
EUSTACHEWICZ Stephen (Bessie) scaler Celanese Corp
74 Madison Terr Springfield (S) ⊕ 376-8156
EVANGEL BAPTIST CHURCH Rev Warren W West pastor
242 Shunpike Rd Springfield (S) 379-4351
EVANS Albert D (Helen) 68 Ruby Springfield (S) ⊕ 376-6084
EVANS Bruce W Rev (Elizabeth M) pastor First Presbyterian Church
4 Tower Dr Springfield (S) ⊕ 376-4194
EVANS Melvina 11 Dayton Ct Springfield (S) ⊕ 376-4357
EVELYN'S BEAUTY SALON 22 Center Springfield (S) 379-7B71
EVERGREEN DELICATESSEN Joseph Teichman
529 S Springfield Av Springfield (S) 376-9703
EVERGREEN LODGE 52 Evergreen Av Springfield (S) ....
EXETER BUILDING 110 Hillside Av Springfield (S) ....
EXETER REALTY INVESTMENTS INC Aaron Bernstein pres
110 Hillside Av Springfield (S) 376-4693
EXPO 80's 960 S Springfield Av Springfield (S) 379-9697
EXXON SERVICE STATION 958 S Springfield Av Springfield (S) 467-0764
EYRICH Florence 81 Forest Dr Springfield (#A) (S) 467-0326

F

FABER K J Mrs 276 Mountain Av Springfield (S) ⊕ 376-6104
FABIANO Graziano (Angela) 9 Proffit Av Springfield (S) 376-4235
FABRICANT Elliot N 5 Cypress Terr Springfield (S) ⊕ 467-2723
FAENZA Richard J 107 Tooker Av Springfield (S) 467-39B5
FAGAN J 553 Morris Av Springfield (#B) (S) ....
FAIGENBAUM K 132 Hillside Av Springfield (S) ⊕ 467-3592
FAIRBANKS C R Mrs 799 Mountain Av Springfield (#D) (S) 376-4811
FAIRFIELD John (Phyllis E)) dept mgr Cannon Mills
35 Forest Dr Springfield (#B) (S) 379-3492

FAIRLIE & WILSON CO

-HEATING HOMES SINCE 1865, HEATING OIL, HEATING EQUIPMENT, OIL, GAS ELECTRIC-
533 S 5TH ST ELIZABETH 273-0006

© Johnson Publishing Company, Inc. 1981

FAIRYLAND PARK State Hwy Rt 22 Springfield (S) 376-4692
FAITOUTE Albyn (Elizabeth) retired 211 Summit Rd Springfield (S) ®
FAITOUTE Allyn W Jr 211 Summit Rd Springfield (S)
FAITOUTE Garniss L (Ruth V) letter carrier USPS 172 Summit Rd Springfield (S)
FAITOUTE Minnie B retired 172 Summit Rd Springfield (S) ® 273-3530
FAITOUTE Thomas L emp International Business Machines Corp
172 Summit Rd Springfield (S)
FALCONE David 14 Kemp Dr Springfield (S) 379-9281
FALCONE Richard S 14 Kemp Dr Springfield (S) 379-9281
FALECK Herbert 52 Tudor Ct Springfield (S) 376-0511
FALKIN Arthur M (Claire A) sls mgr Tannen Plumbing Supply Co
92 Jefferson Terr Springfield (S) ® 379-4028
FALKIN G 58 Ronald Terr Springfield (S) 376-0435
FALKIN Irving (Gertrude) mech United Airlines 5 Valley Ct Springfield (S) ® 379-5654
FALY J R 23 Colfax Rd Springfield (S) 379-7350
FAM8RO Roscoe E (Theresa) emp Elastic Stop Nut Co 83 Roby Springfield (S) ® 379-6425
FAMILTON R D 77 Forest Dr Springfield (S) 376-4555
FAMILY VISION CARE PA 102 Mountain Av Springfield (S) 376-3151
FANAROFF Paul A 142 Laurel Dr Springfield (S) 379-9287
FANAROFF Ralph (Ida K) tchr Barringer High School 142 Laurel Dr Springfield (S) ® 379-92B7
FANBURG Robert 100 Stone Hill Rd Springfield (S) 376-B256
FANELLI Frank (Jean) foreman General Electric Co 34 N Derby Rd Springfield (S) ®
FANELLI Mary A ofc secy Vickers Inc 34 N Derby Rd Springfield (S)
FANNING Edward 870 Mountain Av Springfield (S)
FANNING Edward J (Anne) township attorney 15 Shelley Rd Springfield (S) 467-07B3
FANTINI R A 103 Edgewood Av Springfield (S) ® 376-8848
FANTOZZI Philip (Ann) 11 Golf Oval Springfield (S) 467-0218
FAR8 Harry H MD (Florence) physician 95 Madison Terr Springfield (S) ® 376-1184
FARBER Harold 595 S Springfield Av Springfield (S) 376-7846
FAR8ER James A 25 Cottage Ln Springfield (S) 376-3688
FAR8ER KEEVIC LUMBER INC Keevic Farber pres 150 Morris Av Springfield (S) 686-2112
FARBER Moe 306 Independence Way Springfield (S) 376-3623
FAR8ER Samuel (Phyllis) engr Weinstock Brothers 25 Cottage Ln Springfield (S) ® 376-3688
FARESE Gerald V (Michelina) asst mgr Irvington Motors
144 Tooker Av Springfield (S) ®
FARINELLA Frank T Jr (Josephine) emp Farinella Construction Co
52 Tree Top Dr Springfield (S) ® 273-0552
FARINELLA Marco (Lena) retired 567 S Springfield Av Springfield (S) 376-8953
FARLEY K 96 Twin Oaks Oval Springfield (S) 376-7676
FARRELL Ricahrd J (Caroline E) retired 56 Warner Av Springfield (S) ®
FARRELL Thomas A 10 Forest Dr Springfield (#A) (S) 467-3315
FARRIS CHARLES E CO 113 Irwin Springfield (S) 379-1360
FASHION GALLERY THE Dorothy Otto 771 Mountain Av Springfield (S) 379-3606
FASKE Theodore G elec door installer 375 Hillside Av Springfield (S) ® 376-41B5
FASULO L 56 Green Hill Rd Springfield (S) 277-4230
FASULO Thomas J (Margaret) engr Fedders Corp 38 Warner Av Springfield (S) ®
FAUCHER William M (Dorothy C) tree surgeon 46 Center Springfield (S) ® 379-4133
FAUTZ Connie C 112 Kipling Av Springfield (S) ® 376-4278
FAZIO Joseph 31 Warner Av Springfield (S) 467-3526
FEDER David M cpa 966 Springfield Av Springfield (S) 379-7580
FEDERATED ELECTRONICS INC Harry J Fallon pres
State Hwy Rt 22 Springfield (S) 376-8900
FEDERICO Charles 105 High Point Dr Springfield (S) 522-0745
FEDEROVITCH A 8asil (Jean M) 41 Clinton Av Springfield (S) ® 379-4761
FEELEY John J (Irene) 9 Troy Dr Springfield (#B) (S) 379-9276
FEELEY Tarrence P (Nancy U) trk driver Shaflcross Express
6 Perry Pl Springfield (S) ® 467-0982
FEIG Edward 134 Independence Way Springfield (S) 376-4055
FEIG Gerald (Mildred) research chemist SunChemical Co 10 Eton Pl Springfield (S) ® 376-8532
FEINBERG Irwin 8 (Gail) hairdresser Lord & Taylor 20 Woodside Rd Springfield (S) 467-159B
FEIN8ERG Joseph 100 Stone Hill Rd Springfield (#12B) (S) 379-2514
FEIN8URG James (Judith) 16 Golf Oval Springfield (S)
FEINS 8eatrice retired 89 Forest Dr Springfield (#B) (S) 379-4152
FEINS MARTY Martin M Feins 252 Mountain Av Springfield (S) 379-7666
FEINS S 55 Troy Dr Springfield (#B) (S) 379-9345
FEINSOD Lawrence S 82 Troy Dr Springfield (#A) (S)
FEINSOD Richard 92 Pitt Rd Springfield (S) ® 376-4735
FEINSOT Rose 29 Tudor Ct Springfield (S) 376-3260
FEINTUCH Philip 40 Gail Ct Springfield (S) 376-1932
FEINTUCH Philip atty (Elizabeth K) 40 Gail Ct Springfield (res) (S) ® 376-1855
FEITELSON David 100 Stone Hill Rd Springfield (#6E) (S)
FEL8ER8AUM A 12 Hawthorn Av Springfield (S) 467-0695
FEL8ER8AUM A 12 Hawthorn Av Springfield (S) 376-6379
FELD 8yron 100 Stone Hill Rd Springfield (#12K) (S) 376-8617
FELD Robert 4 Valley Ct Springfield (S) 379-9519
FELDBLUM Mollie W 65 Forest Dr Springfield (#B) (S) 379-6764
FELDMAN A 322 Independence Way Springfield (S) 379-3692
FELDMAN David (Thelma) emp Scientific Carpet Cleaners 39 Kew Dr Springfield (S) ® 376-5150
FELDMAN David S (Marilyn) tchr Central High School 58 Kew Dr Springfield (S) ® 376-2724
FELDMAN G N 86 Edgewood Av Springfield (S) 379-43B1
FELDMAN Harvey (Rose) slsmn Dura Guard Fence Co 13 Essex Rd Springfield (S) 376-2470
FELDMAN Jeffrey slsmn Dura Guard Fence Co 13 Essex Rd Springfield (S) 376-2470
FELDMAN Laurie 58 Kew Dr Springfield (S) 376-2724
FELDMAN M 201 Independence Way Springfield (S) 379-5769
FELDMAN Marci 58 Kew Dr Springfield (S) 376-2724
FELDMAN Nancy 13 Essex Rd Springfield (S) 376-2470
FELDMAN R 87 Troy Dr Springfield (S) 379-9167
FELDMAN Richard 58 Kew Dr Springfield (S) 376-2724
FELDMAN S 136 Tooker Av Springfield (S) 376-1721
FELEGI W 69 Pitt Rd Springfield (S) 467-1628
FELGER F 193 Mountain Av Springfield (S) 379-7444
FELLINGER Richard 445 Morris Av Springfield (#17D) (S) 376-7976
FELLOWS P 300 Wilson Rd Springfield (S) 379-4187
FEM INDUSTRIES 4 Commerce Springfield (S) 467-1040
FENDEL Yale 108 High Point Dr Springfield (S) ® 273-4104
FENDRICK Edith retired 101 Forest Dr Springfield (#A) (S) 379-5311
FENNER Robert W 27 Alvin Terr Springfield (S) 467-1944
FENSTER E 46 Troy Dr Springfield (#A) (S) 467-8639
FENTON James L (Caroline G) slsmn Liberty Fuel Oil Co
36 Edgewood Av Springfield (S) 379-7721
FENTON Karl J auto mech 36 Edgewood Av Springfield (S) 379-7721
FENTON Rand R 36 Edgewood Av Springfield (S) 379-7721
FEO Ralph F (Adeline) lathe opr Mack Boring Parts 132 S Maple Av Springfield (S) ® 467-3590
FERGUSON Emma M tchr Bd of Educ 18 Tower Dr Springfield (S) 376-5786
FERGUSON FREDERICK C 661 Morris Av Springfield (S) 379-6060
FERGUSON John J (Mary T) sls correspondent 129 S Maple Av Springfield (S) ® 379-5195
FERGUSON Richard S (Alice K) underwriter Allstate Insurance Co
12 Edgewood Av Springfield (S) ® 376-7743
FERN Raymond (Cecile) ins adjuster Sarasohn 33 Twin Oaks Oval Springfield (S) ®
FERNANDEZ Jose M MD (Alma M) 5 Vista Way Springfield (res) (S) ® 273-9069
FERNBACH Lewis E (Thelma R) federal auditor U S Govt
35 Briar Hills Cir Springfield (S) ® 467-9640
FERRARI Julio kitchen man Baltusrol Golf Club Shunpike Rd Springfield (S)
FERRARO Angelo F (Ruth M) emp Ferraro Transportation
200 Riverside Dr Springfield (S) ® 379-2681
FERREIRA Antonio (Amalia) chemical wkr A Gross & Co
30 Colonial Terr Springfield (S) ® 376-1784
FERREIRA Barbara M 30 Colonial Terr Springfield (S) 376-1784
FERREIRA John (Ida) retired 539 Meisel Av Springfield (S) 376-5157
FERREIRA Ronald 30 Colonial Terr Springfield (S) 376-1784
FERRIS Joseph T 71 Forest Dr Springfield (#A) (S) 376-2015
FERUGIA Nicholas G (Margaret) 22 Skylark Rd Springfield (S) ® 277-6425
FETCH C E 96 S Maple Av Springfield (S)
FEUER Allan I (Roslyn) slsmn P J Jewelers 51 Hawthorn Av Springfield (S) ® 379-4326
FEUERSINGER Hermann (Gertrude) engr Radio Corp of America
47 Morris Av Springfield (#1) (S) 376-19B7
FEUERSTEIN Rudolph DDS (Madelyn) 55 Green Hill Rd Springfield (res) (S) 277-3747
FEUERSTEIN RUDOLPH DDS 110 Hillside Av Springfield (ofc) (S) 376-8989
FEVERSTEIN Edna emp Air Con Corp 32 Tudor Ct Springfield (S)
FEVERSTEIN Mindy student 32 Tudor Ct Springfield (S)
FEXA A J 73 Mountain Av Springfield (#A) (S) 376-8194
FEXA Edna retired 144 Pitt Rd Springfield (S)
FI8REIS Samuel H (Lois N) eng Kulite Tungsten Co 91 Evergreen Av Springfield (S) ®
FICCHI Joseph A (Irene A) warehouseman Dunn Industries
240 Milltown Rd Springfield (S) ® 376-2670
FIDEL Louis DDS (Joyce) 411 Mountain Av Springfield (res) (S) ® 376-7962
FIELD Anita 100 Stone Hill Rd Springfield (S) 379-2475
FILIPOWSKI Rose 31 New Brook Ln Springfield (S) ® 376-3121
FILIPPONE Richard (Jo Anne) tchr 387 Hillside Av Springfield (S)
FILLIPONE Frank J (Fannie) clk PSE & G Co 25 Baltusrol Way Springfield (S) ® 376-4263
FILREIS Samuel 91 Evergreen Av Springfield (S) 376-2351
FIN N FEATHER Clarice Ray 239 Morris Av Springfield (S) 376-5641
FINANCIAL COUNSELORS INC William Conroy mgr
761 Mountain Av Springfield (S) 467-2222
FINAZZO C 52 Keeler Springfield (S) 467-9453
FIN8ERG Edward 1 N Derby Rd Springfield (S) 379-2841
FINE Lawrence (Arline) emp Swan Motel 6 Redwood Rd Springfield (S) ®
FINE Paul 14 Sycamore Terr Springfield (S)
FINGERHUT Gail 35 Smithfield Dr Springfield (S) 376-2420
FINGERHUT Jerome (Betty) slsmn Puritan Packaging Co
35 Smithfield Dr Springfield (S) ® 376-2420
FINGERHUT Rayna 35 Smithfield Dr Springfield (S)
FINK Anna retired 81 Morris Av Springfield (#11) (S) 467-2373
FINK Ellen 26 Garden Oval Springfield (S) 379-9135
FINK Irwin (Beatrice) v pres All State Distributors 26 Garden Oval Springfield (S) ® 379-9135
FINK Nathan (Lois D) emp Fink's Furniture 34 Hemlock Terr Springfield (S) ® 379-9152
FINK Ronald 26 Garden Oval Springfield (S) 379-9135
FINKEL Jack J (Adele) sls mgr Galsworthy Liquors
29 Forest Dr Springfield (#B) (S) 376-6198
FINKELSON Nathan (Rae) slsmn 27 Garden Oval Springfield (S) ® 379-9453
FINKELSTEIN Burton tchr Weequahic High School 14 Joanne Way Springfield (S)
FINKELSTEIN David (Belle) retired 14 Joanna Way Springfield (S)
FINKLE 8ernard (Sondra) merchant Permafoam Co 91 Beverly Rd Springfield (S) 376-8365
FINLEY Bernadett 22 Forest Dr Springfield (S) 379-3479
FINLEY Dorothea M 59 Forest Dr Springfield (S) 379-6391
FINLEY Gertrude 22 Forest Dr Springfield (S) ® 379-3479
FINN Frieda retired 7 Woodside Rd Springfield (S)
FINN Michael J Jr acct (Marie M) 22 Marcy Av Springfield (res) (S) ® 376-083B
FIOCCO R 40 Colonial Terr Springfield (S) 467-0109
FIOCCO Richard (Rosemary)) 40 Colonial Terr Springfield (S) 467-0107
FIONDA Arthur (Theresa) ins Crum & Forster 284 S Springfield Av Springfield (S) ® 467-10B5
FIORELLI Alphinso J (Mary) paint sprayer Atlantic Metal
604 S Springfield Av Springfield (S) ® 467-0986
FIORELLI Frank A 604 S Springfield Av Springfield (S) 467-0986
FIORELLINO Anthony (Domenica) retired 94 Kipling Av Springfield (S) ® 379-5563
FIORENZA C 220 Summit Rd Springfield (S)
FIORILLI Salvatore (Marie C) retired 16 Blacks Ln Springfield (S) ®
FIRESTONE 661 Morris Av Springfield (S) 379-6060
FIRSICHBAUM S 178 Linden Av Springfield (S) 376-8869
FIRST AMERICAN PLANNING CORP 1 Cleveland Pl Springfield (S) 467-3180
FIRST PRES8YTERIAN CHURCH 37 Church Mall Springfield (S) 379-4320
FISCH Leon 107 Kipling Av Springfield (S) ® 467-3622
FISCH M 2 Tudor Ct Springfield (S) 376-4079
FISCH Sidney 19 Tudor Ct Springfield (S) 467-1468
FISCHBEIN Steve M 5 Golf Oval Springfield (S) 467-1725
FISCHEL Allen (Mary) slsmn 19 Pitt Rd Springfield (S) 376-8820
FISCHER BROTHERS TRAVEL 8UREAU Leonard Seroff
State Hwy Rt 22 Springfield (S) 376-5711
FISCHER G F 50 Forest Dr Springfield (#A) (S) 379-4394
FISCHER G L 68 Lyon Pl Springfield (S) 379-5375
FISCHER Hans (Anna) retired 106 Meisel Av Springfield (S) ® 376-02B2
FISCHER S 36 Tudor Ct Springfield (S)
FISCHMAN Julius 10 Marion Av Springfield (S) 467-3739
FISH May 445 Morris Av Springfield (#16A) (S) 376-3655
FISH8EIN M N Treetop Dr (S) 273-8557
FISHER L 361 Hillside Av Springfield (S) 467-2705
FISHER Robert H (Dorothy M) traffic mgr Ethylene Corp
29 Evergreen Av Springfield (S) ® 376-5445
FISHMAN Jack (Lillian) 100 Stone Hill Rd Springfield (#3M) (S) 467-0988
FISHMAN Louis 297 Baltusrol Way Springfield (S) ® 467-2274
FISHMAN Sandy 39 Briar Hills Cir Springfield (S) 467-8665
FISHMAN Sidney (Frieda) emp B-B Bar 31 Norwood Rd Springfield (S) ® 376-0316
FITTS J H 3 Sharon Rd Springfield (S) 522-1511
FITZGERALD James (Elve) landscapter LaBarr & Shuch
18 Clinton Av Springfield (S) 376-6390
FITZPATRICK James 60 Colfax Rd Springfield (S) 379-5806

© Johnson Publishing Company, Inc. 1981

FITZSIMMONS Joseph J (Elizabeth pres local 784 116 Linden Av Springfield (S) ⊕ ....
FITZSIMMONS Mary student 116 Linden Av Springfield (S) ....
FLAGG C 307 North View Terr Springfield (S) 379-4773
FLAXMAN Norman 835 Mountain Av Springfield (#18) (S) 467-1322
FLEISCHER Alex (Shirley) mgr Jerry Lewis Theater 22 Mohawk Dr Springfield (S) ⊕ ..379-9329
FLEISCHMAN Joseph acct (Myrna) 27 Norwood Rd Springfield (res) (S) ⊕ 376-2402
FLEISCHMAN M L 39 Forest Dr Springfield (#C) (S) 467-2838
FLETCHER Benjamin M 19 Forest Dr Springfield (#A) (S) 376-6015
FLETCHER Carl I retired 101 Forest Dr Springfield (#D) (S) 376-0560
FLICHTENFELD Clara 9 Stone Hill Rd Springfield (#A) (S) 376-7421
FLOCKE Kurt Jr (Margot) warehouse wkr 6 Washington Av Springfield (S) 379-1042
FLOCKHART John (Katherine) retired 87 Kipling Av Springfield (S) ⊕ 376-6319
FLOOD & CONKLIN CO INC Franklin Conklin III pres 1 Cleveland Pl Springfield (S) 467-0001
FLOOD John F (Ann E) draftsman A P Smith Mfg Co 33 Tower Dr Springfield (S) ⊕ ..376-8248
FLOOD John J (Ann C) plumbing inspr Berkeley Heights
71 High Point Dr Springfield (S) ⊕ 273-9200
FLOOD John J (Harriet S) mgr Sherwin Williams Co
175 Short Hills Av Springfield (S) ⊕ 379-9638
FLORIS D W 541 Morris Av Springfield (#B) (S) 467-1236
FLOTTERON Joseph A (Martha) retired 785 S Springfield Av Springfield (S) 533-9714
FLUCHT Harold (Frances J) carp 60 Henshaw Av Springfield (S) ⊕ 376-2499
FLUID DATA 30 Commerce Springfield (S) 467-2632
FLYNN James J 547 Morris Av Springfield (#A) (S) ....
FLYNN P 140 Independence Way Springfield (S) 467-8279
FMC CORP MARINE COLLOIDS DIVISION 2 Edison Pl Springfield (S) 379-6620
FOGEL Mark 43 Smithfield Dr Springfield (S) 376-7483
FOLEY Eugene A (Edna M) retired 457 Meisel Av Springfield (S) ⊕ 376-5546
FOLEY Eugene A Jr 457 Meisel Av Springfield (S) 376-5546
FOLEY John P chemical opr Ciba 457 Meisel Av Springfield (S) 376-5546
FOLEY Raymond P (Judith) asst mgr Manor Carpets
99 Briar Hills Cir Springfield (S) ⊕ 379-4509
FOLEY Wilfred (Julia K) retired 18 Oakland Av Springfield (S) ⊕ ....
FONDA A K 8 Forest Dr Springfield (#A) (S) 376-6868
FORBES Raymond W (Gretchen H)) 81 Lyon Pl Springfield (S) ⊕ 379-4622
FORD Carl 56 Diven Springfield (S) 379-5122
FORD Charles E 56 Diven Springfield (S) 379-5122
FORD Raymond E 56 Diven Springfield (S) 379-5122
FORD William (Vera) retired 56 Diven Springfield (S) ⊕ 379-5122
FORD William H stationary fireman 56 Diven Springfield (S) 379-5122
FORD William R retired 835 Mountain Av Springfield (#9) (S) 376-6398
FOREIGN RADIATOR SYSTEMS 391 US Hwy 22 Springfield (S) 376-1756
FORGE II State Hwy Rt 22 Springfield (S) 467-0100
FORGINO John J (Henrietta T) electn Genl Precision Co
102 Hillside Av Springfield (S) ⊕ 376-2744
FORMAN Herbert B (Marcia M) chemist HBF Laboratory
72 Sherwood Rd Springfield (S) ⊕ 379-6065
FORMAN Norton (Pearl) slsmn 100 Stone Hill Rd Springfield (#11E) (S) ....
FORNERO Leo atty (Barbara C) 15 Sharon Rd Springfield (res) (S) ⊕ 273-2306
FORRESTER E 174 Morris Av Springfield (S) 376-4259
FORSYTH Horace E (Lucy J) retired 266 Mountain Av Springfield (S) ⊕ 379-7455
FORTEL M 3 Remer Av Springfield (S) ....
FORTUNATO Manuel 35 Tudor Ct Springfield (S) ....
FOSTER Adelaide B priv secy St Barnabas Medical Center
163 Tooker Av Springfield (S) ⊕ 376-7596
FOSTER Duncan 67 Battle Hill Av Springfield (S) 379-3710
FOSTER Duncan E 163 Tooker Av Springfield (S) 376-7596
FOSTER Edith private secy James Cawley 163 Tooker Av Springfield (S) 376-7596
FOSTER Eleanor B 69 Troy Dr Springfield (#A) (S) 376-1349
FOSTER J R Shunpike Rd Springfield (S) 376-1246
FOSTER Jackie 228 S Springfield Av Springfield (S) 376-8326
FOSTER Joann M 228 S Springfield Av Springfield (S) 376-8326
FOSTER M J 44 Green Hill Rd Springfield (S) 522-0030
FOSTER Peter B 163 Tooker Av Springfield (S) 376-7596
FOSTER Richard A (Claire) steamfitter ATMOS
228 S Springfield Av Springfield (S) ⊕ 376-8326
FOSTER Sue J 228 S Springfield Av Springfield (S) 376-8326
FOTOMAT Morris Av & Mountain Av Springfield (S) 379-1646
FOX ADVERTISING PROMOTIONS CO 155 US Hwy 22 Springfield (S) 379-9522
FOX Betsy R 75 Forest Dr Springfield (#A) (S) 376-5809
FOX Gary 22 Berkeley Rd Springfield (S) 379-9091
FOX Gerald (Corinne) emp Hayden Stone 22 Berkeley Rd Springfield (S) ⊕ 379-9091
FOX Robert student 22 Berkeley Rd Springfield (S) 379-9091
FOX S 4 Craig Rd Springfield (S) 467-2851
FOX Thomas 100 Stone Hill Rd Springfield (#5N) (S) 467-0983
FOX WILLIAM A AUCTIONS INC 676 Morris Av Springfield (S) 467-2366
FOXBORO CO Donald Branch mgr 51 Commerce Springfield (S) 379-4000
FOXX Gail 68 Briar Hills Cir Springfield (S) 376-2803
FOXX Samuel H (Thelma) staff mgr Prudential Ins Co
68 Briar Hills Cir Springfield (S) ⊕ 376-2803
FRAENKEL Bart 100 Stone Hill Rd Springfield (#1R) (S) 379-1069
FRAGNER Erwin (Helen) retired 83 S Maple Av Springfield (S) ⊕ 379-3519
FRAIN Bernard F (Mary Co letter carrier Nwk PS)
566 S Springfield Av Springfield (S) ⊕ ....
FRAN'S BOOKSTORE Echo Plaza Shopping Center Springfield (S) 379-5611
FRANCES Consulo V retired 113 Linden Av Springfield (S) ⊕ 376-0464
FRANCIS HUGH P atty 500 Morris Av Springfield (ofc) (S) 467-1776
FRANCIS Kathleen emp National State Bank 113 Linden Av Springfield (S) 376-0464
FRANCIS M J 85 Forest Dr Springfield (#C) (S) 467-0665
FRANCIS Robert A 111 Troy Dr Springfield (S) 376-2872
FRANCO Elizabeth emp Baltusrol Golf Club Shunpike Rd Springfield (S) ....
FRANK C J 56 Forest Dr Springfield (#B) (S) ⊕ 376-3551
FRANK Diane C 3 Craig Rd Springfield (S) ....
FRANK Donald N (Irene) clk Union Carbide 3 Craig Rd Springfield (S) ⊕ ....
FRANK Francis A retired 81 Mapes Av Springfield (S) ⊕ ....
FRANK George 10 S Audlen Terr Springfield (S) ⊕ ....
FRANK H 56 Forest Dr Springfield (#B) (S) 376-3551
FRANK Ronald student 3 Craig Rd Springfield (S) ....
FRANK Ronald student 39 New Brook Ln Springfield (S) ....
FRANK Rosalind clk Sargeant Welch Co 39 New Brook Ln Springfield (S) ....
FRANK'S AUTO SERVICE Frank V Perrelli Jr 385 Morris Av Springfield (S) 376-0162
FRANK'S PLACE FOR HAIR Frank Schaefer State Hwy Rt 22 Springfield (S) 376-9827
FRANK Sidney A (Helen M) 445 Meisel Av Springfield (S) ⊕ 376-2287
FRANKEL Alfred C (Arlene) acct Gramer Dempsey & Hudson
142 Henshaw Av Springfield (S) ⊕ 376-8278
FRANKEL Bill 1 Troy Dr Springfield (S) 467-8523
FRANKEL-WEBER Herbert G Frankel 206 Morris Av Springfield (S) 376-6886
FRANKLIN David (Marjorie) 63 Meckes Springfield (S) ....
FRANKLIN George W (Laura) retired 11 Ruby Springfield (S) ⊕ 376-4774
FRANKLIN William H II (Edeana) mech Callahan Equipment Co
89 Meckes Springfield (S) ⊕ 376-4812
FRANKO E 248 Baltusrol Av Springfield (S) ⊕ 376-2548
FRANZBLAU Aaron 100 Stone Hill Rd Springfield (#1A) (S) 376-8984
FRANZESE Frank (Anita) emp Town 690 Morris Av Springfield (S) ⊕ 376-0947
FRAVESSI LAMONT CO Eleanor Beall pres 11 Edison Pl Springfield (S) 376-7150
FREDA Alexander 100 Stone Hill Rd Springfield (#9M) (S) 379-9114
FREDA Anthony F 61 Mountain Av Springfield (#A) (S) ....
FREED Helen clk US Govt 38 Kipling Av Springfield (S) 376-0716
FREEDMAN David 46 Garden Oval Springfield (S) 379-4097
FREEDMAN Isaac (Helen) retired 63 Mountain Av Springfield (#A) (S) 376-2157
FREEMAN Allan emp Motors Insurance Corp 18 Juniper Way Springfield (S) ....
FREEMAN Martin J 11 Evergreen Av Springfield (S) ⊕ 467-0731
FREEMAN Stanley K (Bernice N) chemist International Flavors & Fragrances
18 Juniper Way Springfield (S) ⊕ 273-8136
FREEMAN Stephen student 18 Juniper Way Springfield (S) ....
FREIN Thomas F 139 Tooker Av Springfield (S) 376-0293
FREIST R S 210 Henshaw Av Springfield (S) 376-3619
FRENCH Helen R retired 54 Keeler Springfield (S) ....
FRENCH Muriel clk The National State Bank 111 Salter Springfield (S) ⊕ ....
FRENCH Pauline D retired 24 Forest Dr Springfield (#B) (S) 379-4704
FRENCH RAYMOND E 34 Colonial Terr Springfield (S) 376-6578
FRENCH Raymond E (Shirly A) florist 34 Colonial Terr Springfield (S) ⊕ 376-6561
FREUND Gordon E (Judith H) mgr J C Penny Co 6 Timber Acres Rd Springfield (S) ⊕
FREUNDICH William 100 Stone Hill Rd Springfield (S) 379-5362
FREUNDLICH Fred 35 S Derby Rd Springfield (S) 376-5040
FREUNDLICH Richard 35 S Derby Rd Springfield (S) 376-5040
FRICANO Salvatore 34 Shunpike Rd Springfield (S) ....
FRICK Sigmund L (Theresa) mtce supvr First Natl Bank of Jersey City
14 Ronald Terr Springfield (S) ⊕ 376-5099
FRIDEN MAILING EQUIPMENT CORP Gerald Mara dist mgr
25 State Hwy Rt 22 Springfield (S) 467-2262
FRIDKIS Alan M musician 19 S Derby Rd Springfield (S) 379-9086
FRIDKIS Bernard (Claire) emp Mercury Mortgage 19 S Derby Rd Springfield (S) ⊕ 379-9086
FRIED Harold (Jeanne) installments 23 Archbridge Ln Springfield (S) ⊕ 379-9375
FRIED Herbert M 6 Shadowlawn Dr Springfield (S) 376-3369
FRIED Marjorie P 15 Glen View Dr Springfield (S) 379-5397
FRIED Maxine 23 Archbridge Ln Springfield (S) 379-9375
FRIED Robert emp Mt Vernon Liquor & Delicatessen
15 Glen View Dr Springfield (S) ⊕ 379-5397
FRIED Sheldon A (Rae B) emp Anchor Distributing Co
74 Garden Oval Springfield (S) ⊕ 379-4318
FRIED Stephen 23 Archbridge Ln Springfield (S) ....
FRIEDBERG Arlene 37 Cain Springfield (S) ⊕ 379-1985
FRIEDMAN A 10 Ronald Terr Springfield (S) ....
FRIEDMAN Charles M (Harriet B) slsmn Jersey Home Food Service
64 Garden Oval Springfield (S) ⊕ 467-1017
FRIEDMAN Elmor 100 Stone Hill Rd Springfield (#7) (S) 467-3173
FRIEDMAN H 213 Independence Way Springfield (S) 376-5098
FRIEDMAN Jack (Jona) pres SJR Company Inc 311 North View Terr Springfield (S) ....
FRIEDMAN Jerome (Claire) emp George's 27 Pitt Rd Springfield (S) ....
FRIEDMAN Jerry (Sandra) slsmn 311 North View Terr Springfield (S) ....
FRIEDMAN Karen student 17 Garden Oval Springfield (S) 379-9083
FRIEDMAN Lenard student 239 Milltown Rd Springfield (S) 379-9228
FRIEDMAN Marvin A (Judith) distributor Mytelka Associates
287 Milltown Rd Springfield (S) ⊕ ....
FRIEDMAN Maurice (Esther) educational counselor 94 Kenwood Rd Springfield (S) ⊕
FRIEDMAN MAURICE 94 Redwood Rd Springfield (S) 379-9249
FRIEDMAN Melanie student 287 Milltown Rd Springfield (S) ....
FRIEDMAN Michael Troy Dr Springfield (#S 105-C) (S) 376-1477
FRIEDMAN Michael acct 105 Troy Dr Springfield (#C) (S) ....
FRIEDMAN Milton (Bernice) stock broker Haley & Stiegleton
119 Pitt Rd Springfield (S) ⊕ 379-9107
FRIEDMAN Milton (Mildred) slsmn Friedman Brothers Co Inc
17 Garden Oval Springfield (S) ⊕ 379-9083
FRIEDMAN Milton G (Pauline) mgr Wards Clothing 239 Milltown Rd Springfield (S) ⊕ 379-9228
FRIEDMAN Morton S (Malvine) retired 43 Colonial Terr Springfield (S) ⊕ 376-8839
FRIEDMAN Norman E (Libby) slsmn Serta Matress Co
24 Cottage Ln Springfield (S) ⊕ ....
FRIEDMAN Paul 43 New Brook Ln Springfield (S) ....
FRIEDMAN Samuel (Freda) 84 Troy Dr Springfield (#C) (S) 376-7939
FRIEDMAN Samuel H (Gertrude) emp Colvin Friedman
36 Troy Dr Springfield (#C) (S) 376-3268
FRIEDMAN Ted L (Lynda) slsmn Jersey City 14 Richland Dr Springfield (S) ⊕ 379-6562
FRIEDMAN William emp George's 27 Pitt Rd Springfield (S) ....
FRIERI FRANK J 753 S Springfield Av Springfield (S) 376-0405
FRIERI Frank J (Rose M) contr 753 S Springfield Av Springfield (S) ⊕ 376-0109
FRIES Paul W (Theresa) mgr Independent News Co 142 Bryant Av Springfield (S) ⊕ ..379-7481
FRIEZE Cary emp Pitney Hardinkipp 100 Stone Hill Rd Springfield (#3T) (S) 379-7756
FRIGERIO Richard L (Frances) agt Richard Lewis Agency
10 Oak Ridge Springfield (S) ⊕ 273-2998
FRIIS Knute 44 Warwick Cir Springfield (S) ⊕ 376-1153
FRISCH Arthur 3 Valley Ct Springfield (S) 467-2369
FRISHMAN David J (Joan) acct Murray Constructin Co 6 Sharon Rd Springfield (S) ⊕ 273-9481
FRISOLI G Dr 37 Little Brook Rd Springfield (res) (S) 522-9198
FRITZEN J M 20 Maple Av Springfield (S) 467-0210
FROCHLICK H 57 Mountain Av Springfield (#C) (S) ....
FROHS Saul (Annette) engr 982 Chimney Ridge Dr Springfield (S) 277-0062
FROMER Murray (Dorothy) emp Atlantic Conditioning Co
36 Hawthorn Av Springfield (S) ⊕ 379-2816
FROMKIN Samuel 124 Laurel Dr Springfield (S) ....
FROMMER Wendy 36 Hawthorn Av Springfield (S) 379-2378
FROST Barbara 33 S Maple Av Springfield (S) 376-2805
FROST Bettina retired 126 Salter Springfield (S) ⊕ 379-4621
FROST G Randolph (Virginia C) rt slsmn Springfield Distributors
33 S Maple Av Springfield (S) ⊕ 376-2805
FRUCHTER Carol 18 N Derby Rd Springfield (S) ....

© Johnson Publishing Company, Inc. 1981

FRUCHTER Lynn S student 18 N Derby Rd Springfield (S) .....
FRUCHTER Martin 100 Stone Hill Rd Springfield (#11G) (S) .....
FRUCHTER Max M (Mae) emp Shirt & Slack Uniform Rental
18 N Derby Rd Springfield (S) ⊕ 376-5074
FUCHS C R 158 Short Hills Av Springfield (S) 376-63B7
FUCHS Morris 100 Stone Hill Rd Springfield (S) 376-0311
FUEL MERCHANTS ASSOC OF NEW JERSEY 66 Morris Av Springfield (S) 379-1100
FUHR Howard G 69 Spring Brook Rd Springfield (S) 467-3341
FUHRER Edward W (Anna E) emp Robert Shaw Controls
135 Tooker Av Springfield (S) ⊕ .....
FUHRER Ernest 135 Tooker Av Springfield (S) .....
FUHRMANN MYRON E atty 633 Morris Av Springfield (res) (S) 467-2250
FULLER Martha 614 S Springfield Av Springfield (S) .....
FULLING William C III 7 Shunpike Rd Springfield (S) 376-1B50
FULLING William C Jr (Catherine) emp Bd of Educ 7 Shunpike Rd Springfield (S) ⊕ 376-1B50
FULMER Barbara 311 Alden Rd Springfield (S) .....
FULMER Mildred retired 311 Alden Rd Springfield (S) ⊕ .....
FULTON F 32 Salter Springfield (S) 467-0111
FULTON Stewart C (Christine Z) chemist 12 High Point Dr Springfield (S) ⊕ 273-8415
FUNCHEM James M (Anne B) 184 Tooker Av Springfield (S) ⊕ 376-5006
FURNER Samuel D (Margaret) teletype repaireman WE Co
71 Battle Hill Av Springfield (S) ⊕ 379-2429
FURNITURE CRAFT CO Albert R Blasi & John A Blasi
State Hwy Rt 22 Springfield (S) 376-1100
FUSCO C Jerry (Pam) slsmn Aluma-Life 66 Keeler Springfield (S) ⊕ .....
FUSCO Joseph policeman SPO 13 Proffit Av Springfield (S) .....
FUSCO Joseph J (Carmela) constn wkr 13 Proffit Av Springfield (S) ⊕ .....

G

G & B CORP US Hwy No 22 Springfield (S) 376-B777
GABAY Saul (Marilyn) ins agt 33 Redwood Rd Springfield (S) ⊕ 379-6386
GABAY SAUL 33 Redwood Rd Springfield (S) 379-6386
GABBAI B 14 Winfield Way Springfield (S) .....
GABINELLE Frank R (Ellen) emp Clipper Carloading Co
421 Rolling Rock Rd Springfield (S) ⊕ 277-121B
GABRIEL Puzant (Lucy) retired 445 Morris Av Springfield (S) 379-5459
GACOS John C (Frances) ins agent NY Life Ins Co
287 Short Hills Av Springfield (S) ⊕ 376-22B3
GACOS Katherine student 287 Short Hills Av Springfield (S) 376-22B3
GAESTEL David G 32 Sherwood Rd Springfield (S) 467-1986
GAFFEY Thomas 140 Briar Hills Cir Springfield (S) ⊕ 467-3645
GAFFREY James P 112 S Maple Av Springfield (S) 376-3334
GAGE POULTRY FARM James J Richelo 742 S Springfield Av Springfield (S) 376-2089
GAHAN P J 56 Forest Dr Springfield (#G) (S) 379-5395
GALE Allan 445 Morris Av Springfield (#11B) (S) 379-2122
GALE D 69 Rose Av Springfield (S) 376-2605
GALISEWSKI James 297 Morris Av Springfield (S) 379-9493
GALLAGHER C M 85 Forest Dr Springfield (#B) (S) 379-7250
GALLAGHER FRANK P 535 Morris Av Springfield (#2nd floor) (S) 376-3400
GALLAGHER Helen 12 Troy Dr Springfield (#B) (S) 376-0876
GALLAGHER John 445 Morris Av Springfield (#5C) (S) 376-5140
GALLAGHER Rose 445 Morris Av Springfield (#3D) (S) 376-6471
GALLARD ADVERTISING 171 Tooker Av Springfield (S) 376-2131
GALLARO Thomas M 244 Milltown Rd Springfield (S) ⊕ 379-42B7
GALLIN Jeffrey (Joan) 47 High Point Dr Springfield (S) 522-9150
GALLUCCI Joseph (Patricia) prin Bd of Educ Cranford
81 Morris Av Springfield (#3) (S) .....
GALLUCCI S 69 Mountain Av Springfield (#A) (S) 467-369B
GALTZEILER Annette 64 Troy Dr Springfield (#C) (S) 467-3953
GALUZZO Stephen J (Lucille) chemist SB Penick Co 9 Crest Pl Springfield (S) ⊕ 379-1186
GALVIN Edward F (Mariam A) retired 287 S Springfield Av Springfield (S) ⊕ 379-2481
GALVIN Edward J retired 98 Tooker Av Springfield (S) ⊕ 379-2693
GALVIN Elmer W retired 98 Tooker Av Springfield (S) .....
GAN Barbara 55 Smithfield Dr Springfield (S) 379-5476
GAN Cele 55 Smithfield Dr Springfield (S) ⊕ 379-5476
GAN Elaine L clk Bloomingdale's 55 Smithfield Dr Springfield (S) 379-5476
GANGAWARE B 71 Tooker Av Springfield (S) 376-6192
GANS Joe (Dorothy) adv 5 Essex Rd Springfield (S) ⊕ 376-23B5
GANSKA T M 13 Keeler Springfield (S) .....
GANSLER Robert (Doris) photographer 71 Warner Av Springfield (S) ⊕ 379-2B25
GANZ S J 100 Stone Hill Rd Springfield (#9J) (S) 376-7788
GARARDO D Jr 384 Meisel Av Springfield (S) 379-9421
GARAWITZ Allan M student 77 Laurel Dr Springfield (S) 379-6589
GARAWITZ Milton (Yetta) emp Gary's Pharmacy 77 Laurel Dr Springfield (S) ⊕ 379-6589
GARBER Leonard H (Beulah) 5 N Derby Rd Springfield (S) ⊕ 379-4616
GARBER M 212 Independence Way Springfield (S) 379-1665
GARBER Philip 50 S Springfield Av Springfield (S) 467-9569
GARCIA Joseph III 33 Crescent Rd Springfield (S) 467-0593
GARDELLA Angelo J (Kathryn) foreman Art Wire & Stamping
4 Garden Oval Springfield (S) ⊕ 379-4927
GARDELLA Richard J acct Schering Corp 4 Garden Oval Springfield (S) 379-4927
GARDEN STATE FARMS CORP Mark Yablonsky mgr
762 Mountain Av Springfield (S) 379-5799
GARDINER Herbert (Adele) 263 Milltown Rd Springfield (S) ⊕ 379-9172
GARDINER Michael 263 Milltown Rd Springfield (S) 379-9172
GARDINER Pow student 263 Milltown Rd Springfield (S) 379-9172
GARDINER Richard 263 Milltown Rd Springfield (S) 379-9172
GARDNER Leonard W (Audre) emp Hart Heating & Air Conditioning
6 S Audlen Terr Springfield (S) ⊕ .....
GARDNER Samuel 100 Stone Hill Rd Springfield (S) 379-6661
GARFINKLE Abraham retired 815 Mountain Av Springfield (#19C) (S) .....
GARGAS N 26 Colonial Terr Springfield (S) .....
GARGUILLO Albert (Patricia) 53 Severna Av Springfield (S) ⊕ 376-7567
GARIBALDI REALTY CORP Joseph Garibaldi pres 2 Edison Pl Springfield (S) 467-3000
GARIBALDI SPECTOR INSURANCE Joseph Garibaldi pres
2 Edison Pl Springfield (S) 467-8900
GARNER Ann 67 Hillside Av Springfield (S) .....
GARNER BUILDING 11 Dundar Rd Springfield (S) .....
GARNER Debra C clk United Airlines 89 Diven Springfield (S) .....
GARNER George A Jr (Mary E) trk driver Wagner Co 89 Diven Springfield (S) 376-0753
GARNER Janice student 24 Warner Av Springfield (S) .....
GARNER L W 6 S Audlen Terr Springfield (S) 376-2784
GARNER Robert S student 89 Diven Springfield (S) .....
GARNER William H 99 Diven Springfield (S) 376-3564
GAROFALLOU Demetri K (Mary) engr Foster Wheeler Corp
5 Juniper Way Springfield (S) ⊕ 273-2156
GARRY B F Jr 31 Little Brook Rd Springfield (S) 277-4153
GARTLAN John L (Freda) 93 Troy Dr Springfield (#C) (S) 379-152B
GARTLING Kathleen 14 Alvin Terr Springfield (S) .....
GARUBO Charles (Dorothy) 42 Lyon Pl Springfield (S) ⊕ .....
GARVEY J 28 Elmwood Rd Springfield (S) 376-40B3
GARWIN Joseph (Katherine) grocer 33 S Derby Rd Springfield (S) ⊕ 379-2117
GASH Lewis (Paula C) emp Abbey Residential Home 8 Garden Oval Springfield (S) ⊕ .. 379-9156
GASSLER R W 43 Tree Top Dr Springfield (S) 273-1959
GAST Jules (Natalie) 80 Garden Oval Springfield (S) ⊕ 467-035B
GATES Allan 445 Morris Av Springfield (#16B) (S) .....
GATTI Emil B (Adele) pres Gatti Realty Inc 10 Marion Av Springfield (S) ⊕ 376-2697
GAUDINEER Florence M retired 81 Morris Av Springfield (#35) (S) .....
GAUDIO Charles R 454 Morris Av Springfield (S) 379-5100
GAUPP K 3 Troy Dr Springfield (#B) (S) 376-1630
GAWLE Ronald S (Geraldine J) mgr Bloomingdales Co 61 Denham Rd Springfield (S) ⊕ 376-1935
GAWLIK Mitchell J (Antoinette) 69 Wabeno Av Springfield (S) ⊕ 379-3050
GAYER Joseph 46 Highlands Av Springfield (S) 273-6869
GEBAUER Gerhard (Carol) 83 Colfax Rd Springfield (S) 379-2292
GEBHARDT MARKETING INC 379 Morris Av Springfield (S) 376-4415
GECHLIK Marvin (Simine) emp Regent Supply 20 Gail Ct Springfield (S) ⊕ 376-3680
GECHLIK Steven student 20 Gail Ct Springfield (S) 376-3680
GECKER Rhoda E 62 Country Club Ln Springfield (S) ⊕ 467-231B
GECKY R 62 Country Club Ln Springfield (S) 379-92B5
GEDAL L 8 Mapes Av Springfield (S) 467-8451
GEDDES Madelyn student 111 Hawthorn Av Springfield (S) .....
GEDDES Thomas (Jean) cable splicer PSE & G Co 111 Hawthorn Av Springfield (S) ⊕
GEHL R 310 Independence Way Springfield (S) 376-5601
GEIB Roy H 24 Keeler Springfield (S) ⊕ 376-4174
GEIGER Anton M (Rosemary) retired 37 Severna Av Springfield (S) ⊕ .....
GEIGER Frank C (Henrietta R) cider mill Westfield
976 S Springfield Av Springfield (S) ⊕ 467-9641
GEIGER Joseph (Diane) sheet metal wkr 121 Henshaw Av Springfield (S) ⊕ 379-4864
GEIGER R A 37 Severna Av Springfield (S) 376-6146
GEIGER S 976 S Springfield Av Springfield (S) 467-9641
GEIGER V 38 Morris Av Springfield (S) 376-4309
GEIST Mortimer S (Renee) tchr Central Six Union 38 Sycamore Terr Springfield (S) ⊕ 379-9504
GEITZ William J (Edith E) pressman Union 487 Meisel Av Springfield (S) ⊕ .....
GEJERMAN L 2 Cottage Ln Springfield (S) 379-2949
GELAYDER Mac 100 Stone Hill Rd Springfield (S) 379-4632
GELAYDER Warren 19 Gail Ct Springfield (S) ⊕ .....
GELB B 101 Henshaw Av Springfield (S) 376-2893
GELB Barbara 120 Briar Hills Rd Springfield (S) 376-5256
GELB Lily 16 Archbridge Ln Springfield (S) .....
GELBER B 884 Springfield Av Springfield (#23) (S) 467-8404
GELFAND ELLEN student 2 N Derby Rd Springfield (S) .....
GELFAND Irma L 22 Ann Pl Springfield (S) ⊕ 376-B563
GELFAND Paul F (Seena L) slsmn Bennett Sales Co 2 N Derby Rd Springfield (S) ⊕ 376-4099
GELFAND S A 6 Eton Pl Springfield (S) 376-1547
GELFAND Stanley PhD 6 Eton Pl Springfield (S) 376-7379
GELJACK JEWELERS 241 Morris Av Springfield (S) 376-1710
GELLER D 73 Garden Oval Springfield (S) 379-9436
GELLER HAROLD 6 Craig Rd Springfield (S) 379-9547
GELLER Hirsch (Irene M) emp S Geller 73 Garden Oval Springfield (S) ⊕ .....
GELLER Ira 73 Garden Oval Springfield (S) .....
GELLER Michael 5 Berkeley Rd Springfield (S) 467-9693
GELTMAN Martin M (Joan) tchr FM Gardener School 199 Lelak Av Springfield (S) ⊕ 376-5977
GELTMAN Steven 199 Lelak Av Springfield (S) 376-2077
GEM ELECTRONICS INC Craig Hawley mgr State Hwy Rt 22 Springfield (S) 379-9730
GENERAL AUTOMATION INC Earl Wallace customer service engr
11 Dundar Rd Springfield (S) 376-6070
GENERAL ELECTRIC COMPANY State Hwy Rt 22 Springfield (S) 376-10B2
GENERAL FOOD PRODUCTS 395 US Hwy No 22 Springfield (S) 379-1900
GENERAL HYDRAULICS CO 681 Morris Tpk Springfield (S) 376-7717
GENRE-BERT Benjamin (Dorothy) bus opr TNJ 51 New Brook Ln Springfield (S) ⊕ ....
GENTLEMEN'S QUARTERS Richard Federico 761 Mountain Av Springfield (S) 376-9B36
GENZER Irwin (Gloria H) tchr Columbia High School 70 Adams Terr Springfield (S) ⊕ 376-2795
GEOGHAN James P (Muriel R) mechl engr Automatic Switch Florham Park
20 Laurel Dr Springfield (S) ⊕ 379-2714
GEOGHAN Nancy student 20 Laurel Dr Springfield (S) 379-2714
GEOGHEGAN William J (Liselotte R) constn wkr 6 Tree Top Dr Springfield (S) ⊕ 273-6261
GEORGIA KAOLIN RESEARCH 25 State Hwy Rt 22 Springfield (1st floor) (S) 379-7232
GERARDO Rita 384 Meisel Av Springfield (S) ⊕ 379-9421
GERARDO Robert student 384 Meisel Av Springfield (S) 379-9421
GERB Gertrude 100 Stone Hill Rd Springfield (#5L) (S) .....
GERBER Arthur E 136 Wentz Av Springfield (S) .....
GERBER I J 6 Little Brook Rd Springfield (S) 277-315B
GERBER Karen dress designer 80 Jefferson Terr Springfield (S) 376-6097
GERBER Leonard (Lillian) slsmn Country Club Ford
80 Jefferson Terr Springfield (S) ⊕ 376-6097
GERBER R 24 Gregory Rd Springfield (S) 379-2612
GERHART Mabel 26 Lewis Dr Springfield (S) ⊕ 379-482B
GERMANSKY M H 167 Tooker Av Springfield (S) 376-4333
GERONCO Rollin Jewell dir 65 Springfield Av Springfield (#300) (S) 379-4866
GERONDELIS BROTHERS Stanley Gerondeli 20 Center Springfield (S) 376-0544
GERONIMO Martha 160 Pitt Rd Springfield (S) ⊕ .....
GERONIMO Mary 160 Pitt Rd Springfield (S) .....
GERSH Alan mgr 5 Forest Dr Springfield (#A) (S) 467-2641
GERSH H 307 Alden Rd Springfield (S) ⊕ 376-5259
GERSHEN Irvin J (Miriam) 1 Norwood Rd Springfield (S) ⊕ 376-5772
GERSHWIN N 62 Irwin Springfield (S) ⊕ 379-2016
GERSON L B 44 Green Hill Rd Springfield (S) 522-0030
GERST Arnold student 98 Henshaw Av Springfield (S) 376-5730
GERST Barry student 98 Henshaw Av Springfield (S) 376-5730
GERST Charles N (Margaret) dept mgr Two Guys 98 Henshaw Av Springfield (S) ⊕ 376-5730
GERSTEIN Barnett (Claire) emp Gerstein Co 44 Briar Hills Cir Springfield (S) ⊕ 379-5231
GESSNER M 19 Morris Av Springfield (S) 376-B237
GETCHELL George C 92 Salter Springfield (S) 376-4974

© Johnson Publishing Company, Inc. 1981

GETCHELL Nell M 92 Salter Springfield (S) ⊕ 376-4974
GETTEAU Frederick C (Rosemary E) retired 28 Lyon Pl Springfield (S) ⊕ 379-4585
GETTY Helen 68 Wabeno Av Springfield (#A) (S) 379-7296
GETZOFF Arthur J (Anna L) retired 265 S Springfield Av Springfield (S) ⊕ 376-2D54
GEURE8ERT D 354 Mountain Av Springfield (S) ....
GEVAS Anastasia 266 North View Terr Springfield (S) 379-1723
GEYER Hugh (Cansy) v pres Hooper Holmes 63 Forest Dr Springfield (#A) (S) ....
GiaLANELLA George 627 Mountain Av Springfield (S) 376-6859
GIANIS John G (Stella J) emp Hi-Way Diner 85 Twin Oaks Oval Springfield (S) ⊕ ....
GIANNATTASIO A 50 Waverly Av Springfield (S) 467-1285
GIANNATTASID Gabriel A (Anna H) foreman PSE&G Co
250 Milltown Rd Springfield (S) ⊕ 376-2517
GI8ALDI S 27 Woodcrest Cir Springfield (S) 379-7246
GIB8DNS Marie emp Continental Casualty Co 23 Forest Dr Springfield (#D) (S) ....
GIEB V Adaline private secy Ciba Pharmaceutical 24 Keeler Springfield (S) ....
GIERMAN Norman F (Ernestine A) prin Berkeley Terrace School
125 Pitt Rd Springfield (S) ⊕ 379-457D
GIESE William (Lydia) emp Berkeley Mfg Co 30 High Point Dr Springfield (S) ⊕ 273-3804
GIFOLI A 67 S Maple Av Springfield (S) 376-2592
GIGANTIND L D 22 Green Hill Rd Springfield (S) 277-4598
GIL8ERT F 884 S Springfield Av Springfield (#41) (S) ....
GIL8ERT Frances retired 74 Forest Dr Springfield (#A) (S) 376-1613
GIL8ERT Frank M (Shirley) service man 42 Beverly Rd Springfield (S) ⊕ 379-2183
GIL8ERT Viola 56 Colfax Rd Springfield (S) ⊕ 379-3481
GIL8URD Sidney retired 10 Troy Dr Springfield (#B) (S) 376-7269
GILFAND Maxine 22 Ann Pl Springfield (S) ....
GILL Hazel G retired 18 Forest Dr Springfield (S) 379-4657
GILLER & STEIN 4 Forest Dr Springfield (S) 379-45DD
GILLER Harold (Helen E) elecl contr 6 Craig Rd Springfield (S) ⊕ 379-9547
GILLICK M 140 Meisel Av Springfield (S) ⊕ ....
GILLIGAN Ann M tchr Holy Trinity School 175 Milltown Rd Springfield (S) 376-7723
GILLIGAN James F (Helen) registrar Rutgers University
175 Milltown Rd Springfield (S) ⊕ 376-7723
GILLIS Clarence W retired 113 Tooker Av Springfield (S) ⊕ 376-6672
GIMELSTA8 Rubin (Beatrice) exec Miller Paper Supply
34 Tree Top Dr Springfield (S) ⊕ 277-1094
GINA INSTITUTE DE 8EAUTE 240 Morris Av Springfield (S) 467-D343
GINEVSKY A8RAHAM 31 Glen View Dr Springfield (S) 376-6299
GINEVSKY Abraham (Rachel) emp Novelites 31 Glen View Dr Springfield (S) ⊕ 376-6299
GINSBERG Arthur A 2 Winfield Way Springfield (S) 376-3987
GINS8ERG C 579 S Springfield Av Springfield (S) ....
GINS8ERG Charles (Francis) slsmn Best Provision Co 36 N Derby Rd Springfield (S) ⊕ 379-2190
GINSBERG Joseph 100 Stone Hill Rd Springfield (S) 376-4722
GINS8ERG Steven 36 N Derby Rd Springfield (S) 379-2190
GINSBURG Fred 87 Troy Dr Springfield (#D) (S) 376-D756
GINTER Herbert (Inga) 33 Warwick Cir Springfield (S) ⊕ 379-9540
GINTER Hyman emp White Pharmacy 52 Garden Oval Springfield (S) ⊕ 379-9155
GIDRDANO Arnold 118 Tree Top Dr Springfield (S) 277-6086
GIORDAND Carmine (Marie) emp US Govt Jerwey City 75 Golf Oval Springfield (S) ....
GIDVANNDNE Anna 113 S Maple Av Springfield (S) 467-065D
GIOVANNDNE Anthony (Yoland) carpenter 113 S Maple Av Springfield (S) ⊕ 467-065D
GIDVINAZZD Michael 159 Pitt Rd Springfield (S) ....
GIRLANDD J 101 Forest Dr Springfield (#C) (S) ⊕ 467-8452
GITTERS Marvin S (Doris) 22 Eton Pl Springfield (S) ⊕ ....
GITTES 8etty 10 Lynn Dr Springfield (S) 379-5972
GITTES David 8 (Lenore) 10 Lynn Dr Springfield (S) ⊕ 379-5972
GITTES Marvin 22 Eton Pl Springfield (S) 379-9364
GITZ Joseph R (Helen S) elecl engr PSE&G Co 120 Baltusrol Way Springfield (S) ⊕ 376-4584
GIUNTA C 98 Wabeno Av Springfield (#B) (S) 467-3875
GIVEN R T 129 Henshaw Av Springfield (S) 763-4647
GLADSTDNE J 34 Janet Ln Springfield (S) ⊕ 467-D579
GLADSTDNE J R DDS 124 Shunpike Rd Springfield (S) 376-2D55
GLADSTDNE Saul DDS (Anne) dentist 124 Shunpike Rd Springfield (res) (S) 376-2D55
GLADSTONE SAUL DDS 124 Shunpike Rd Springfield (S) 376-2D55
GLASER Leonard A (Helen) retailer Laurel Interiors
7 Timber Acres Rd Springfield (S) ⊕ 273-1626
GLASS Harold (Cora) retired 20 Washington Av Springfield (S) ⊕ ....
GLASS Harold Jr jewelry wkr Tessler & Weiss 20 Washington Av Springfield (S) ....
GLASSEN Richard (Jacqueline) emp Springfield Chevron Service Center
55 Rose Av Springfield (S) ⊕ 376-1730
GLASSMAN Edwin H (Dayle M) emp Discount Outter
30 Cypress Terr Springfield (S) ⊕ ....
GLASSMAN Robert (Bertie) retired 815 Mountain Av Springfield (#6A) (S) 379-9464
GLASSNER E Mrs 100 Stone Hill Rd Springfield (#5E) (S) ....
GLATFELTER P H & CO PH Glatfelter 99 Morris Av Springfield (#1st floor) (S) 467-2933
GLATT S 46 Highlands Av Springfield (S) ....
GLATZER Alex (Beatrice) dental mech 100 Stone Hill Rd Springfield (#2U) (S) 379-2D3D
GLAU8INGER MACHINERY CO Norman Glaubinger 11 Dundar Rd Springfield (S) 376-4006
GLEEK Albert 3 Valley Ct Springfield (S) ⊕ ....
GLEICHER Charles (Maxine) mechl engr Gleicher Mfg Co
11 Leslie Ct Springfield (S) ⊕ 379-1712
GLEITSMANN Joseph W (Virginia) engr Forster Wheeler Corp
14 Hemlock Terr Springfield (S) ⊕ 379-3252
GLEITSMANN Russell emp Forster Wheeler Corp Livingston
14 Hemlock Terr Springfield (S) ....
GLENN H Stanley clk Pru Ins Co 653 Mountain Av Springfield (S) ⊕ 467-1837
GLICKFIELD Allan (Lillian) 103 Troy Dr Springfield (#B) (S) 379-1774
GLICKLIN R 2 Persimmon Way Springfield (S) 273-1233
GLICKMAN Hanan 573 Mountain Av Springfield (S) 379-7527
GLDECKNER Margaret 88 Wabeno Av Springfield (#A) (S) ....
GOCELJAK George 57 Caldwell Pl Springfield (S) 376-9406
GODFREY William 140 Independence Way Springfield (S) 376-D374
GDDFREY William 202 Morris Av Springfield (#A) (S) ....
GOEBEL Frank D (Irene V) retired 188 Short Hills Av Springfield (S) ⊕ 379-5685
GDEDECKE M 38 Troy Dr Springfield (S) 467-082D
GDELLNER Mildred T clk Tel Co 114 Wentz Av Springfield (S) ⊕ 376-0239
GDETZE Alan 8 445 Morris Tpk Springfield (S) 467-1588
GOETZKE Richard E (Sarah L) policeman SPD 69 Rose Av Springfield (S) 376-3585
GDGERTY J L 145 Wentz Av Springfield (S) 467-1306
GOLD Abner R (May) 91 Tooker Av Springfield (S) 379-5182
GDLD Allan 21 Essex Rd Springfield (S) 379-3173
GDLD G 4 Craig Rd Springfield (S) 467-2851
GDLD Joseph K 62 Skylark Rd Springfield (S) ....
GOLD Miriam 21 Essex Rd Springfield (S) ⊕ 379-3173
GOLD Rosalie ofc secy United Airlines 21 Essex Rd Springfield (S) 379-3173
GDLD8ERG Aaron (Francine) mgr Protective Check Writer Co
513 Ashwood Rd Springfield (S) ⊕ 379-9346
GOLD8ERG Abe retired 835 Mountain Av Springfield (#28) (S) 379-9077
GOLD8ERG Alex 33 Fernhill Rd Springfield (S) 277-4365
GDLD8ERG 8en A (Bert) scrap metal dealer
100 Stone Hill Rd Springfield (#5G) (S) 467-D71D
GOLDBERG Bert (Harriet) exec General Gummed Products Co
232 Lelak Av Springfield (S) ⊕ 376-1077
GOLD8ERG F 799 S Springfield Av Springfield (S) ⊕ 379-3471
GOLD8ERG Frederick (Shirley) emp Westminister Cleaners
105 Warwick Cir Springfield (S) ⊕ 376-3973
GOLD8ERG Gerald J 105 Warwick Cir Springfield (S) 376-3973
GOLD8ERG Jack (Susan) exec officer Oliver Brothers
76 Twin Oaks Oval Springfield (S) ⊕ 379-9308
GDLD8ERG Leo retired 799 Mountain Av Springfield (#C) (S) ....
GOLD8ERG Michael (Judith) 151 Linden Av Springfield (S) 379-6304
GOLD8ERG Mitchell student 213 Lelak Av Springfield (S) 376-7162
GDLDBERG Morris (May) slsmn Banberger's 76 Garden Oval Springfield (S) ⊕ 379-9429
GOLD8ERG Morton (Phyllis) exec Bernstein & Sons 213 Lelak Av Springfield (S) ⊕ 376-7162
GDLD8ERG Richard student 76 Garden Oval Springfield (S) 379-9429
GDLD8ERG S 33 Fernhill Rd Springfield (S) ⊕ 277-4365
GDLD8ERGER Ronald 884 S Springfield Av Springfield (#15) (S) ....
GOLD8LAT Joseph (Evelyn) emp Field's 54 Skylark Rd Springfield (S) 273-2536
GOLD8LAT Myrna student 10 Persimmon Way Springfield (S) 273-6823
GOLD8LAT Robert 54 Skylark Rd Springfield (S) 273-2536
GDLD8LAT Sally student 10 Persimmon Way Springfield (S) 273-6823
GOLD8LAT Victor W (Lillian) acct 10 Persimmon Way Springfield (S) ⊕ 273-6823
GOLDEIN Seymour (Frances) slsmn Leonard Co 29 Christy Ln Springfield (S) ⊕ 379-4604
GOLDEN FOOD 8RDKERS 110 Hillside Av Springfield (S) 467-297D
GOLDEN HERMAN 500 Morris Av Springfield (#2nd floor) (S) 379-7760
GOLDEN Leonard A (Helen L) emp Golden Mandelbaum & Miller
180 Lelak Av Springfield (S) ⊕ ....
GOLDEN TOUCH COIFFEURS Roger Erasmo 165 Mountain Av Springfield (S) 379-7949
GDLDFAR8 Tillie 60 Forest Dr Springfield (#B) (S) ....
GOLDFINGER R E cpa 623 Morris Av Springfield (S) 277-DD2D
GOLDFOR8 S 100 Stone Hill Rd Springfield (#2H) (S) 376-3395
GDLDHAMMER Philip (Shirley) engr 7 Essex Rd Springfield (S) ⊕ 376-4038
GOLDMAN Alex (Frieda) 78 Pitt Rd Springfield (S) ⊕ 379-9227
GOLDMAN Arthur I (Natalie) slsmn Artley Co 58 Christy Ln Springfield (S) ⊕ 467-3272
GOLDMAN Ava 58 Christy Ln Springfield (S) ....
GOLDMAN Gerald (Ethel) pres Columbia Lumber & Millworks
40 Golf Oval Springfield (S) 467-2292
GDLDMAN Harold (Lita) 73 Sherwood Rd Springfield (S) ⊕ 376-1539
GDLDMAN J Maple Av Springfield (S) 376-5950
GOLDMAN Marvin (Ruth R) treas Columbia Lumber and Millwork Co
16 Fernhill Rd Springfield (S) ⊕ ....
GOLDMAN Nathan S 100 Stone Hill Rd Springfield (#6A) (S) ....
GOLDMAN Sharon student 73 Sherwood Rd Springfield (S) ....
GDLDMAN Wayne student 78 Pitt Rd Springfield (S) ....
GOLDSTEIN Albert dept mgr Two Guys 545 Morris Av Springfield (#D) (S) ....
GOLDSTEIN Allan 540 Ashwood Rd Springfield (S) ⊕ 467-9378
GDLDSTEIN Arthur (Ruth U) retired 12 Forest Dr Springfield (S) 379-7214
GOLDSTEIN 8arbara student 21 Janet Ln Springfield (S) 376-5646
GOLDSTEIN 8eatrice 100 Stone Hill Rd Springfield (#4P) (S) 467-1428
GDLDSTEIN Charlotte 30 Richland Dr Springfield (S) ⊕ 376-475D
GOLDSTEIN F 95 Troy Dr Springfield (#B) (S) 376-8253
GOLDSTEIN Irving R (Natalie E) tchr Nwk College of Engineering
21 Janet Ln Springfield (S) ⊕ 376-7263
GOLDSTEIN Leslie (Shirley) mfr rep 23 N Derby Rd Springfield (S) ⊕ 376-8437
GOLDSTEIN Maurice P ins slsmn 79 Troy Dr Springfield (#A) (S) 376-6757
GOLDSTEIN Miriam ofc secy Bergen Brunswig Co 118 Henshaw Av Springfield (S) ⊕ ..467-0643
GOLDSTEIN Morris (Bertha) emp Ace Locksmith Co
402 Rolling Rock Rd Springfield (S) ⊕ 273-3907
GDLDSTEIN Ronnie tchr JP Stevens High School
543 S Springfield Av Springfield (S) ....
GOLDSTEIN S & SON 540 Ashwood 467-1390
GOLDSTEIN S 47 Wabeno Av Springfield (S) 376-D328
GOLDSTEIN Samuel C MD chirpdist 26 Kipling Av Springfield (S) ⊕ 376-1039
GOLDSTEIN Samuel E (Rose) retired 805 Mountain Av Springfield (#B) (S) 379-4358
GOLDSTEIN Steven student 23 N Derby Rd Springfield (S) ....
GOMES 8 27 Molter Av Springfield (S) 467-8938
GDMEZ J G 34 Wabeno Av Springfield (S) 376-8046
GODD Harry 100 Stone Hill Rd Springfield (S) 376-4738
GDDDFRIEND D 10 Richland Dr Springfield (S) 467-3487
GOODMAN Jeffrey 170 Hillside Av Springfield (S) ....
GOODMAN Jerilyn 170 Hillside Av Springfield (S) ....
GOODMAN Lawrence R (Iris B) emp Goodman Furniture Co
170 Hillside Av Springfield (S) ⊕ ....
GDODMAN Leon (Zelda) v pres Goodman's Furniture Store
16 Surrey Ln Springfield (S) ⊕ ....
GOODMAN Michael student 57 Twin Oaks Oval Springfield (S) 376-1972
GODDMAN Sherwin (Miriam) emp Eastern Blood Bank
57 Twin Oaks Oval Springfield (S) ⊕ 376-1972
GDRDETSKY Louis (Sally) broker 100 Stone Hill Rd Springfield (#12D) (S) 467-0962
GORDON Irving 31 Shelley Rd Springfield (S) 379-5047
GDRDON Michael Neil 22 N Derby Rd Springfield (S) 467-3D74
GORDON R L 100 Stone Hill Rd Springfield (#1F) (S) 376-6418
GORDON Sidney I (Rae) acct Harness House 815 Mountain Av Springfield (#7B) (S) ..379-7177
GORECKI Jan T (Lisa) engr Picone Associates 110 Redwood Rd Springfield (S) ⊕ 376-3561
GORMAN Allan acct (Frances) 36 Gail Ct Springfield (res) (S) ⊕ 376-3349
GORNSTEIN Martin (June) 35 Green Hill Rd Springfield (S) ⊕ 273-1939
GOTTFRIED William (Ruth) 87 Troy Dr Springfield (#A) (S) 467-1309
GOTTHOFFER M 337 Independence Way Springfield (S) 379-3723
GOTTLEIB David (Esther) mgr G&G Meat Co 32 Garden Oval Springfield (S) ⊕ 379-9268
GOTTLIE8 A 100 Stone Hil! Rd Springfield (#3H) (S) 467-3673
GDTTLIE8 Jerry 100 Stone Hill Rd Springfield (#2P) (S) 376-8573
GDTTLIED A 545 Morris Av Springfield (S) 379-2867
GDULD Carol E 28 Briar Hills Cir Springfield (S) 376-4858
GOULD Clifford 8 (Maude)) retired 61 Forest Dr Springfield (#D) (S) 376-9396
GDULD MARVIN 262 Morris Av Springfield (S) 379-5177
GOULD Marvin DDS (Geraldine) dentist 28 Briar Hills Cir Springfield (S) ⊕ 376-4858
GOULD Robert M 100 Stone Hill Rd Springfield (#10C) (S) 379-2598

© Johnson Publishing Company, Inc. 1981

GOULD Samuel (Fay) 74 Forest Dr Springfield (#C) (S) 379-7029
GOULDEN William O (Rose M) sls mgr Veronat Pharma Chemical Corp
14 Green Hill Rd Springfield (S) ⊕ 277-3980
GOURMET EMBASSY THE Rick Gombash mgr 273 Morris Av Springfield (S) 379-4390
GOVDMAN Nathan (Jeannette) emp real estate 27 Tulip Rd Springfield (S) ⊕ ....
GOWLER Eugene P 726 S Springfield Av Springfield (S) 376-9335
GRABER Rae 12 Briar Hills Cir Springfield (S) ....
GRABOWY Ann E student 23 Wabeno Av Springfield (S) ....
GRABOWY John (Mary) instrument tester Westinghouse
73 Wabeno Av Springfield (S) ⊕ 379-2994
GRAESSLE James musician 25 Richland Dr Springfield (S) 376-1994
GRAESSLE Lois emp American Hevrks 25 Richland Dr Springfield (S) 376-1994
GRAESSLE Margaret student 25 Richland Dr Springfield (S) 376-1994
GRAESSLE Dtto (Jean) emp Merck & Co 25 Richland Dr Springfield (S) 376-1994
GRAFANAKIS Larry USAF 44 High Point Dr Springfield (S) ....
GRAH Emma 24 Remer Av Springfield (S) ⊕ 376-5723
GRAHAM Eugene H (Rina E) pres Coffee Transport Inc
20 Garden Oval Springfield (S) ⊕ 376-3826
GRAHAM Ronald 234 Hillside Av Springfield (S) ⊕ 467-2594
GRAM Sally retired 4 Troy Dr Springfield (#A) (S) 376-3624
GRAMEGNA Janice emp Kelley Temporaries 264 Mountain Av Springfield (S) 376-2542
GRAMEGNA John (Alice) retired 264 Mountain Av Springfield (S) ⊕ 376-2542
GRAMPP Eleanor 30 Hillside Av Springfield (S) ⊕ 376-1149
GRAND UNIDN CD THE Felix Strelsky mgr 209 Morris Av Springfield (S) 379-9814
GRANICK Meryl student 85 Remer Av Springfield (S) 376-6252
GRANICK Dtto atty (Edythe) atty 85 Remer Av Springfield (res) (S) ⊕ 376-6252
GRANT Alfred W (Florence) corporate accounting mgr S Corp
30 S Maple Av Springfield (S) ⊕ 379-4253
GRANT Arthur D (Elsie) retired 30 S Maple Av Springfield (S) 379-4253
GRANT DONALD 12 Surrey Ln Springfield (S) 379-2840
GRANT Donald (Mar Lyn) realtor & builder 12 Surrey Ln Springfield (S) ⊕ 379-2840
GRAPENTHIN H 82 Edgewood Av Springfield (S) 379-4B22
GRAS Alfred (Katherine) retired 1400 S Maple Av Springfield (S) ⊕ 376-3719
GRASSANO Achilles F emp Grassano & Sons 116 Shunpike Rd Springfield (S) ....
GRASSANO Dominic (Adeline) tailor 116 Shunpike Rd Springfield (S) ⊕ ....
GRASSAND Madeline tchr Chancellor School 116 Shunpike Rd Springfield (S) ....
GRASSGREEN Sidney 81 Morris Av Springfield (#41) (S) ....
GRASSMAN-BLAKE INC Richard Grassman Richard Blake & Edward Grassman Jr
44 Brown Av Springfield (S) 379-6170
GRASSMANN Edward C Jr (Ida R) emp Grassman Blake Co
32 Edgewood Av Springfield (S) ⊕ 379-6405
GRASSD Alfred (Mary) retired 90 Battle Hill Av Springfield (S) ⊕ 376-3340
GRAU Benjamin (Seena) slsmn Grayson Fabrics 73 Laurel Dr Springfield (S) ⊕ 376-1686
GRAU Helene 73 Laurel Dr Springfield (S) 376-1686
GRAU Stephen D student 73 Laurel Dr Springfield (S) 376-1686
GRAVEMAN Henry (Ann) 85 Washington Av Springfield (S) ⊕ 376-2091
GRAVING Salvatore T (Mary) narcotics detective Plainfield
15 Litchfield Pl Springfield (S) ....
GRAY E 819 S Springfield Av Springfield (#B) (S) 467-B275
GRAY Herbert N pres American Health & Life Insurance Co & Herbert N Gray Agcy
45 Forest Dr Springfield (#A) (S) 467-B22B
GRAY HERBERT N AGENCY Herbert N Gray 500 Morris Av Springfield (S) 467-0900
GRAY R E 32 Marcy Av Springfield (S) ⊕ 379-3689
GRAYSDN Stuart B (Helen R) sls mgr Paramount Corp 12 Kew Dr Springfield (S) ⊕ 376-1744
GRAZIAND Anthony (Lorraine) stock broker Ferreggia & Lippman
10 Prospect Pl Springfield (S) ⊕ 467-0495
GRAZIANO Carmen 271 Morris Av Springfield (S) 379-4135
GRAZIANO John (Gail) 19 Far Hills Rd Springfield (S) ⊕ ....
GRAZIAND Peter retired 86 Tooker Av Springfield (S) ....
GRAZIAND Russell (Rose) retired 72 Tooker Av Springfield (S) ....
GRAZYNSKI Matthew (Jean) mgr Pasco Products Inc
38 Garden Oval Springfield (S) ⊕ 379-4489
GREBERIS John (Dorothy) emp Summit Diner 39 S Maple Av Springfield (S) ⊕ 376-0246
GREEN Clara G 54 Troy Dr Springfield (#A) (S) 379-2473
GREEN Harry L State Hwy Rt 22 Springfield (S) 376-2456
GREEN Harry L Jr State Hwy Rt 22 Springfield (S) 376-2456
GREEN Louis (Rose) mgr shoes Westfield 14 Tudor Ct Springfield (S) ⊕ 467-0059
GREEN N A 51 Morris Av Springfield (#A) (S) ....
GREEN Peter P (Muriel) retired 82 Wabeno Av Springfield (#D) (S) 376-735B
GREEN Philip P (Ruth) 3 Tudor Ct Springfield (S) ....
GREEN William (Mima) 100 Stone Hill Rd Springfield (#5L) (S) 376-4088
GREENBAUM Arthur M (Janice) retired 68 Wabeno Av Springfield (#C) (S) 379-9348
GREENBERG Abbe emp steel drums 5 Archbridge Ln Springfield (S) ⊕ ....
GREENBERG Benjamin (Irene B) slsmn Aaron Lippman Co
25 Hemlock Terr Springfield (S) ⊕ 376-2349
GREENBERG Burton (Sue) 17 Tree Top Dr Springfield (S) ⊕ 467-0674
GREENBERG Herman (Eileen) emp Herman Greenberg Realtor
33 Janet Ln Springfield (S) ⊕ 379-4321
GREENBERG Jefferey student 33 Janet Ln Springfield (S) ....
GREENBERG Leonard A (Ann) dental wkr Custom Cast Co
96 Evergreen Av Springfield (S) ⊕ 379-9143
GREENBERG Lynn 96 Evergreen Av Springfield (S) ....
GREENBERG Milton (Bernice) editor Beverage Media Ltd
141 Milltown Rd Springfield (S) ⊕ 376-5523
GREENBERG Murray 8 Tudor Ct Springfield (S) 376-9331
GREENBERG R 13 Redwood Rd Springfield (S) 467-8849
GREENBERG Russell C student 96 Evergreen Av Springfield (S) 379-9143
GREENBERG STANLEY J acct Lerman & Greenberg
99 Morris Av Springfield (ofc) (S) 467-0300
GREENE Sylvester (Jewl) inspr Ford Motor Co 41 Ruby Springfield (S) ⊕ ....
GREENFIELD Daniel W (Ruth O) emp Robar & Co 25 Mapes Av Springfield (S) ⊕ 379-4496
GREENFIELD Rose 77 Meisel Av Springfield (S) ⊕ 379-92B3
GREENFIELD Sal 52 Norwood Rd Springfield (S) 379-2921
GREENHALL Edward A 100 Stone Hill Rd Springfield (#9B) (S) 467-0541
GREENMAN Sanford (Maxine) account exec Merit Mailers
109 Laurel Dr Springfield (S) ⊕ 376-3963
GREENSPAN Jack (Rose) emp Mr Jay's 100 Stone Hill Rd Springfield (#4M) (S) 467-0B39
GREENSPDDN Yale (Marcy) 9 Gail Ct Springfield (S) ⊕ 467-0436
GREENSTEIN Diane student 11 Tulip Rd Springfield (S) ....
GREENSTEIN PAUL 11 Tulip Rd Springfield (S) 376-0548
GREENSTEIN Paul (Corinne) bldg contr 11 Tulip Rd Springfield (S) ⊕ 376-0548
GREENWALD Daniel 25 Archbridge Ln Springfield (S) 379-9277
GREENWALD Mark 124 Hawthorn Av Springfield (S) ....
GREENWALD Marvin (Madelyn) 25 Archbridge Ln Springfield (S) ⊕ 379-9277
GREENWALD Sidney (Esther) ins agt 46 S Maple Av Springfield (S) 376-3272
GREENWDDD Donald 108 S Maple Av Springfield (S) ⊕ 376-9153
GREER Bonnie med recpt 46 Janet Ln Springfield (S) 376-3797
GREER Robin student 46 Janet Ln Springfield (S) 376-3797
GREER Seymour (Rosalie) sls supvr Fuller Brush Co 46 Janet Ln Springfield (S) ⊕ 376-3797
GREER W C 75 Forest Dr Springfield (#C) (S) 376-5592
GREETING PLACE THE John Turner 279 Morris Av Springfield (S) 376-9807
GREGG Mary 47 Morris Av Springfield (#C) (S) ....
GREGDRY Harry E (Theodosia J) retired 479 Mountain Av Springfield (S) ⊕ 376-1372
GREGDRY P 646 S Springfield Av Springfield (S) ....
GREIFINGER Richard 78 Troy Dr Springfield (#C) (S) 467-0388
GRICITI Carmela 21 Brook Springfield (S) ⊕ 467-1479
GRIECO R N 83 Forest Dr Springfield (#B) (S) ⊕ ....
GRIFFIN Theresa A 25 Forest Dr Springfield (#B) (S) 379-9169
GRILL Phyllis S 77 Troy Dr Springfield (#A) (S) 376-4816
GRIMALDI Gaetano F T (Verona) sls mgr Schering Corp
14 Skylark Rd Springfield (S) ⊕ ....
GRIMM Alice 100 Stone Hill Rd Springfield (#8L) (S) ....
GRIMM E 64 Forest Dr Springfield (#B) (S) 376-7124
GRIMM Richard student 11 Woodcrest Cir Springfield (S) ....
GRIMM Robert P (Kathleen F) carp 11 Woodcrest Cir Springfield (S) ⊕ 376-2490
GRIMM Susan student 11 Woodcrest Cir Springfield (S) ....
GRIMMER Joseph W (Mildred L) retired 17 Alvin Terr Springfield (S) ⊕ 686-0987
GRIMSHAW George J (Josephine M) emp City of Spfd
25 Shunpike Rd Springfield (S) ⊕ 376-6065
GRIPPALDI Vincent 100 Stone Hill Rd Springfield (#7A) (S) 379-2B37
GRIPPD Mary housekpr Alan Weisse 164 Hillside Av Springfield (S) ....
GRDCKI John J (Suzanne) retired 84 Madison Terr Springfield (S) ⊕ ....
GRDCKI John J Jr emp PSE & G Co 84 Madison Terr Springfield (S) ....
GROCKI Robert 28 Remer Av Springfield (S) ....
GRDCKI Robert electn 84 Madison Terr Springfield (S) ....
GRDDER Joseph C (Mildred) engr Alpha Plastics 395 Meisel Av Springfield (S) ⊕ 376-0557
GRDEL Audrey 60 Troy Dr Springfield (#A) (S) 376-7576
GROSS Abraham R 100 Stone Hill Rd Springfield (#3U) (S) 376-3306
GRDSS Andre (Jill) 38 Washington Av Springfield (S) ⊕ 376-1273
GRDSS Arnold (Ruth C) engr RCA 71 Wentz Av Springfield (S) ⊕ 467-1394
GROSS Benjamin (Fay) retired 62 Kipling Av Springfield (S) ⊕ 379-3959
GRDSS Fannie 100 Stone Hill Rd Springfield (#2B) (S) ....
GRDSS Lawrence J (Annette) emp Modern Plumbing & Heating Supply Co
24 Golf Oval Springfield (S) 467-2792
GRDSS Ruth 74 Troy Dr Springfield (#B) (S) 376-9259
GRDSS Samuel E DDS (Lisa) 372 Meisel Av Springfield (S) ....
GRDSS SAMUEL E DDS 372 Meisel Av Springfield (ofc) (S) 379-9488
GRDSSBARTH Ellyn student 25 Janet Ln Springfield (S) 379-9164
GRDSSBARTH Martin E acct (Marjorie R) 25 Janet Ln Springfield (res) (S) ⊕ 379-9164
GRDSSMAN Benjamin (Ida) retired 17 Tudor Ct Springfield (S) 376-6443
GROSSMAN Morris acct (Goldye) 5 Hill Top Ct Springfield (res) (S) ⊕ 379-6067
GRDSSMAN Stanley (Ruth A) tchr Jonathan Dayton Regional High School
6 Richland Dr Springfield (S) 376-7713
GRDSSO Eva E 35 Cambridge Terr Springfield (S) ⊕ 376-4843
GROSSO Frederich (Jean) emp B & M Grinding Co 11 Lyon Pl Springfield (S) ⊕ 376-4456
GROSSO Linda student 11 Lyon Pl Springfield (S) 376-4456
GRDTSKY Carol 4 Surrey Ln Springfield (S) 376-1294
GRDVEMAN Louis (Rose) 488 Meisel Av Springfield (S) ⊕ 376-0339
GRDVES Kathryn 31 Ruby Springfield (S) ....
GRUBER Charles retired 392 Meisel Av Springfield (S) ....
GRUBER M 100 Stone Hill Rd Springfield (#3L) (S) ....
GRUBER Michael (Gertrude) retired 100 Stone Hill Rd Springfield (#8P) (S) ....
GRUBER Sidney Z (Bonita A) emp Citgo Service STation
92 Washington Av Springfield (S) ⊕ ....
GRUBSTEIN Joseph 22 Christy Ln Springfield (S) 467-B269
GRUEN STanley (Lucille) 100 Stone Hill Rd Springfield (#11T) (S) 379-2780
GRUENBERG Joseph (Pearl) emp Shop Rite 116 Baltusrol Way Springfield (S) ⊕ 379-7629
GRUNAU G 4 Norwood Rd Springfield (S) ....
GRUSH S 47 Mountain Av Springfield (#A) (S) 379-4953
GUENTHER Henry Jr (Mildred) retired 109 S Maple Av Springfield (S) ⊕ 376-7562
GUIDO J 107 Wentz Av Springfield (S) ....
GUINANE Joseph E (Elisa) retired 97 Forest Dr Springfield (#A) (S) 379-5997
GULAMERIAN Ardie (Katherine) retired 651 Morris Tpk Springfield (S) ⊕ 379-3098
GULAMERIAN Helen A tchr Tenably 651 Morris Tpk Springfield (S) 379-3098
GULKIN Samuel slsmn Dooner Laboratories 48 Warwick Cir Springfield (S) ⊕ 376-5493
GULKIN Stanley acct 29 Kipling Av Springfield (res) (S) 376-3080
GUNZENHAUSER D 74 Caldwell Pl Springfield (S) ....
GURIAN Philip B (Helen B) emp Zenith Hearing Aid Center
26 Archbridge Ln Springfield (S) 379-905B
GURRERA Joseph J (Nadine T) designer Piccatinny Arsenal
48 Briar Hills Cir Springfield (S) ⊕ 376-2554
GUSS Howard (Lynn) emp Gayfield's Mill 978 Chimney Ridge Dr Springfield (S) ⊕ 273-6145
GUSTAVSDN Ragner E (Agnes C) foreman PSE & G Co
79 Mountain Av Springfield (#C) (S) 376-6066
GUTIERREZ Victor G 39 Skylark Rd Springfield (S) 273-3B79
GUTDWSKI John (Eve) 81 Morris Av Springfield (#57) (S) ....
GWATHNEY Ernest (Clide) mail clk Hillside 66 Diven Springfield (S) 376-0474
GWIRTSMAN Charles student 21 Hemlock Terr Springfield (S) 379-3947
GWIRTSMAN Harry E student 21 Hemlock Terr Springfield (S) 379-3947
GWIRTSMAN Joseph J (Helen) chemist Esso Research & Engineering Co
21 Hemlock Terr Springfield (S) ⊕ 379-3947

H

HAALAND Ole 53 High Point Dr Springfield (S) ⊕ 522-1134
HAARSQUAARD R E 76 Denham Rd Springfield (S) 467-2926
HAAS James retired 7 Troy Dr Springfield (#C) (S) 467-1304
HAASGAARD RDBERT E & CO 420 Morris Av Springfield (S) 467-93B7
HAAVESTD Albo (Salme) carp 3 Prospect Pl Springfield (S) ⊕ 379-5962
HABENSCHADEN Frank (Helen) emp PSE & G Cp 445 Morris Av Springfield (S) 376-7296
HABER Blanche emp Blanche Haber Dresses 76 Wabeno Av Springfield (#B) (S) ....
HABERBERG Henry H (Shirley) carp 83 Severna Av Springfield (S) ⊕ 376-2093

© Johnson Publishing Company, Inc. 1981

HABERMAN Allen R (Elizabeth)) executor Haberman Glass Co
148 Shunpike Rd Springfield (S) ⊕ 379-5825
HABERMAN Eugene student 148 Shunpike Rd Springfield (S) 379-5825
HACK Frederick (Jolianno)) toolmkr Jersey Machine & Tool Co
158 Linden Av Springfield (S) ⊕ 379-4562
HACKENBURG Richard mtce wkr Baltursol Golf Club Shunpike Rd Springfield (S) .....
HACKETT Martha clk Mutual Benefit Life Ins Co 94 Wabeno Av Springfield (#D) (S) 376-0553
HAGAN Susan J retired 9 Litchfield Pl Springfield (S) .....
HAGELIN & CO Craig Hagelin 11 Dundar Rd Springfield (S) 376-6500
HAGER Jack (Elaine) 17 Archbridge Ln Springfield (S) ⊕ 379-9053
HAGER Susan 17 Archbridge Ln Springfield (S) 379-9053
HAGGERTY Eugene L (Frieda E) electn 98 Salter Springfield (S) ⊕ 379-5054
HAHN C S 30 Forest Dr Springfield (#D) (S) 467-9397
HAIDACK L M 300 Wilson Rd Springfield (#22A) (S) 467-1643
HAIKEN Robert M 122 Madison Terr Springfield (S) 376-8637
HAIMOWITZ Gerald (Lyda)) exec Barry Morrell Co
107 Evergreen Av Springfield (S) ⊕ 379-7689
HAINES Raymond student 29 Beverly Rd Springfield (S) 376-4558
HAINES Raymond L (Hope C) emp Haines Farms 29 Beverly Rd Springfield (S) ⊕ 376-4558
HAINES Sally student 29 Beverly Rd Springfield (S) 376-4558
HAIR BARN THE State Hwy Rt 22 Springfield (S) 376-1160
HAIR ODYSSEY Lawrence Greco 265 Mountain Av Springfield (S) 376-6870
HALL Frederick 190 Shunpike Rd Springfield (S) .....
HALL J Troy Dr Springfield (#28A) (S) 376-6034
HALLOCK Ronald E 25 Forest Dr Springfield (#C) (S) 379-7592
HALLORAN Joseph G (Marcella) retired 608 S Springfield Av Springfield (S) ⊕ .....
HALPER Adele retired 107 Mapes Av Springfield (S) ⊕ 376-4093
HALPER Arthur M (Beth) 38 Troy Dr Springfield (#C) (S) 376-9285
HALPER E 3 Shadowlawn Dr Springfield (S) 379-9356
HALPER E L 3 Shadowlawn Dr Springfield (S) 467-1406
HALPER Edward 966 S Springfield Av Springfield (S) 376-9116
HALPER Irving (Lenore) ownr Halper Bros 3 Shadowlawn Dr Springfield (S) ⊕ 379-9380
HALPER J 3 Shadowlawn Dr Springfield (S) 379-9356
HALPER Joseph (Lee) slsmn Halper Bros 38 Ronald Terr Springfield (S) ⊕ 379-9632
HALPER Robert M 63 Green Hill Rd Springfield (S) ⊕ .....
HALPERIN Marilyn 3 Troy Dr Springfield (#D) (S) .....
HALPERN RICHARD & ASSOCIATES 44 Fernhill Rd Springfield (S) 379-6723
HALPERN Richard G 24 Fernhill Rd Springfield (S) 379-6676
HALPIN John T (Barbara) ownr Halpin's Tavern 182 Meisel Av Springfield (S) ⊕ 376-0989
HALPIN W T chairman Bd of Adjustments Township of Springfield
217 Bryant Av Springfield (S) 379-715B
HALSEY Robert W head of library fund 72 Denham Rd Springfield (S) .....
HALSEY Russell J Jr (Sharon) engr Dickinson Co 58 Marion Av Springfield (S) ⊕ 376-9559
HALSEY Warren W (Esther F) retired 72 Denham Rd Springfield (S) ⊕ 376-4146
HAMERSLAG V 75 Troy Dr Springfield (#D) (S) 467-1039
HAMILTON AGENCY INC collections Gerald Kadish pres
80 Morris Av Springfield (S) 379-7737
HAMILTON M 16 Linden Av Springfield (S) 376-3972
HAMILTON Noel 128 S Maple Av Springfield (S) ⊕ .....
HAMILTON Ruth retired 77 Forest Dr Springfield (#B) (S) .....
HAMLISH K 46 Clinton Av Springfield (S) ⊕ 379-7252
HAMMEL Alvin B (Arlene) slsmn Ace Merchandise 12 Cayuga Ct Springfield (S) ⊕ 379-3490
HAMMER Daniel (Margaret) dental lab techn 5 Tree Top Dr Springfield (S) ⊕ .....
HAMMER Irwin DDS (Lorraine) dentist 70 Shunpike Rd Springfield (res) (S) ⊕ 376-6799
HAMMER IRWIN DDS dentist 7 S Springfield Av Springfield (ofc) (S) 376-7718
HAMMOND Steven A asst secy Bunnel Brothers Inc
44 Wabeno Av Springfield (S) 379-5871
HAMPTON S C 56 Wabeno Av Springfield (#B) (S) .....
HANAWALT Wilber R (Thelma S) management consultant
5 Far Hills Rd Springfield (S) ⊕ 273-2700
HANCOCK Joan 541 Morris Av Springfield (S) 376-50B3
HANCOCK JOHN MUTUAL LIFE INSURANCE CO Edward F Whelan Jr Mgr
66 Morris Av Springfield (S) 379-1177
HANDLER E 105 Troy Dr Springfield (#A) (S) 467-3949
HANDLER Henry P (Florence) retired 40 Forest Dr Springfield (#B) (S) 379-6022
HANDLER Hilda C slswomn Saks Fifth Avenue 48 Forest Dr Springfield (#D) (S) 379-5473
HANF M L 300 Wilson Rd Springfield (S) 376-940B
HANLON James P 57 Henshaw Av Springfield (S) 376-9483
HANNA James retired 960 Chimney Ridge Dr Springfield (S) 273-5779
HANNON Joseph P (Alice) emp Ford Motor Co
977 Chimney Ridge Dr Springfield (S) ⊕ 273-0330
HANNON Robert J (Mary B) slsmn Hannon Floor Covering Co
72 Twin Oaks Oval Springfield (S) ⊕ 376-3466
HANOUCHE C 36 Wabeno Av Springfield (#A) (S) .....
HANSEN Dorothy M 1 Troy Dr Springfield (#A) (S) 379-4334
HANSEN Edward L (Matilda T) retired 35 Colonial Terr Springfield (S) ⊕ 376-4579
HANSEN M S 1 Troy Dr Springfield (S) 467-9636
HANUS Wayne 97 Severna Av Springfield (S) 379-7113
HARAN A 67 Colfax Rd Springfield 376-9319
HARBACK Edward J (Jo Anne E) pipefitter PSE&G Co
51 Evergreen Av Springfield (S) ⊕ 376-0472
HARBACK Edward R (Patricia) 78 Troy Dr Springfield (#D) (S) 376-9173
HARDGROVE Robert D Jr (Hazel H) elec engr PSE&G Co
30 Ronald Terr Springfield (S) ⊕ 376-3348
HARDING J M 74 Spring Brook Rd Springfield (S) 467-3332
HARDING T F 74 Spring Brook Rd Springfield (S) 467-3332
HARDINGE BROTHERS Robert Menichino ofc mgr 44 Commerce Springfield (S) 376-2530
HARDY Lowell E (Linda) policeman SPD 10 Cottler Av Springfield (S) ⊕ .....
HARELICK Melvin (Lenore) 11 N Derby Rd Springfield (S) ⊕ 379-7081
HARENDZA Ragnhild 25 Laurel Dr Springfield (S) ⊕ .....
HARLOW Frank E Jr (Clarisse) retired 72 Garden Oval Springfield (S) ⊕ 379-4990
HARM Walter (Jean) dyna flow techn Newark Buick Co
217 Baltusrol Av Springfield (S) ⊕ 379-9179
HARM Walter Jr 217 Baltusrol Av Springfield (S) 379-5163
HARMELIN H 100 Stone Hill Rd Springfield (#8C) (S) .....
HARMON & REIMER CORP flavors & fragrances Pat Petracco prodn mgr
111 State Hwy Rt 22 Springfield (S) 686-3132
HARMON Carolyn L 19 Marcy Av Springfield (S) ⊕ 376-4492
HARMON Carolyn M 919 Marcy Av Springfield (S) .....
HARMON Eugene (Helen) emp Mutual Benefit Ins Co 92 S Maple Av Springfield (S) ⊕
HARMON Jerry 107 Evergreen Av Springfield (S) 379-7689
HARMON M 135 Independence Way Springfield (S) 376-0151
HARMON Martin OD (Shirley) optometrist 18 Lenape Rd Springfield (S) ⊕ 379-5033
HARMON Mary Ann social wkr 92 S Maple Av Springfield (S) .....
HARMON Myles B 18 Lenape Rd Springfield (S) 379-5033
HARMONY HOUSE phonograph records Harold Chasen pres
State Hwy Rt 22 Springfield (S) 376-8940
HARNEY Robert T (Ellen) installer Tel Co 51 S Maple Av Springfield (S) ⊕ 379-6352
HARPER L 8 Millburn Av Springfield (S) 376-8709
HARRELL Robert J 8 Layng Terr Springfield (S) ⊕ 376-0834
HARRIS Gerald 82 Severna Av Springfield (S) 376-4483
HARRIS M J 33 Christy Ln Springfield (S) ⊕ 467-9471
HARRIS REALTY Howard Lipstein ownr
535 Morris Av Springfield (#1st floor) (S) 376-2153
HARRIS Stanley L (Therese) retired 79 Forest Dr Springfield (#C) (S) .....
HARRIS William (Dorothy) mtce mech Ciba Pharmaceutical Co
22 Meckes Springfield (S) ⊕ 379-5810
HARRISON A L Lyon Pl Springfield (S) 379-7347
HARRISON Gertrude M retired 37 Laurel Dr Springfield (S) .....
HARRISON Leo (Eve F) dist mgr Gateway Distributors
817 S Springfield Av Springfield (S) ⊕ 379-5954
HARRISON Mary retired 84 Wabeno Av Springfield (#B) (S) 376-6157
HARRISON Sumner D 2 Forest Dr Springfield (#A) (S) 379-3526
HARRISON William J 84 Wabeno Av Springfield (#B) (S) 376-6157
HARRISON William J II (Jeanne) emp Tel Co 141 Meisel Av Springfield (S) ⊕ 376-1775
HARRSTON Carolyn emp Bernard D Borrus 92 Wentz Av Springfield (S) .....
HARSCH Herman 25 Troy Dr Springfield (#B) (S) 376-3646
HART Herbert slsmn Miles Shoe Co 236 Milltown Rd Springfield (S) 376-5945
HART MECHANICAL CORP 11 Dundar Rd Springfield (S) 467-8830
HART Nathan (Lucretia M) ownr Hart Sales 122 Remer Av Springfield (S) ⊕ .....
HART Robert K (Marguerite) emp United Aircraft Production
34 Forest Dr Springfield (#A) (S) 379-3939
HART SLAES CO Nathan Hart ownr 122 Remer Av Springfield (S) 379-3485
HARTLEY A R 17 Lewis Dr Springfield (S) ⊕ 467-8137
HARTMAN D 42 Marion Av Springfield (S) .....
HARTMAN Fred P (Frances) 35 Shelley Rd Springfield (S) ⊕ 376-6769
HARTMAN R F 44 Linden Av Springfield (#D) (S) 379-4423
HARTUNG Nora P retired 1 Troy Dr Springfield (#C) (S) .....
HARTWIG Elsie M tchr Woodrow Wilson 517 Ashwood Rd Springfield (S) .....
HARTZ Robert (Ellen) ins agt Connecticut General Life Insurance
77 Spring Brook Rd Springfield (S) ⊕ 467-1674
HARVEY Gerald E (Patricia E) reprman W Elec Co 15 Proffit Av Springfield (S) ⊕ .....
HASELMAN John (Elizabeth) retired 111 Fieldstone Dr Springfield (S) 376-5340
HASELMANN Anna 28 Rose Av Springfield (S) ⊕ 376-0273
HASKIN Irving (Tillie) serviceman Haskin Fuel Oil Co
835 Mountain Av Springfield (#2) (S) 379-1950
HASSELBRINK C L 884 Springfield Av Springfield (S) 273-6152
HATHAWAY PLASTICS R Daniels ownr 52 Brown Av Springfield (S) 467-1780
HAUSMAN B 100 Stone Hill Rd Springfield (#7L) (S) .....
HAUSMAN Kenneth B 83 Garden Oval Springfield (S) .....
HAUSMAN Martin 100 Briar Hills Cir Springfield (S) ⊕ .....
HAUSNER Joseph G (Esther) 100 Stone Hill Rd Springfield (#1U) (S) 376-0790
HAUSSMANN Barbara airline hostess Am Airlines 135 S Maple Av Springfield (S) .....
HAUSSMANN Herman (Francisca) retired 135 S Maple Av Springfield (S) ⊕ 379-2272
HAWRYLUK Paul electronics techn International Telephone & Telegraph Co
38 Pitt Rd Springfield (S) .....
HAWRYLUK Thomas (Anna) tool mkr Union Die Co 38 Pitt Rd Springfield (S) ⊕ 376-1682
HAWS Donna L 24 Fieldstone Dr Springfield (S) .....
HAWS James K 24 Fieldstone Dr Springfield (S) .....
HAWS L Donald (Carol) ironwkr 24 Fieldstone Dr Springfield (S) ⊕ 379-5004
HAYDU Gary atty 102 Mountain Av Springfield (S) 379-7181
HAYDU Marie 102 Mountain Av Springfield (S) 379-3151
HAYES C 50 Diven Springfield (S) 379-4833
HAYMAN Helen R 86 Wabeno Av Springfield (#B) (S) .....
HAYWOOD Harry H 7 Lewis Dr Springfield (S) .....
HEADS TOGETHER beauty shop ownr Nicholas Scappicchio
773 Mountain Av Springfield (S) 467-0490
HEADY Barbara 47 Colonial Terr Springfield (S) .....
HEADY Henry J (Fay C) trk driver Mann's Trucking Co
47 Colonial Terr Springfield (S) ⊕ 376-6052
HEALEY Michael W (Anne E) retired 87 Severna Av Springfield (S) ⊕ 379-3477
HEALING A G AGENCY 55 Morris Av Springfield (S) 379-9644
HEARD Gerald W (Linda L) technical rep Xerox Corp 7 Alvin Terr Springfield (S) ⊕ ....
HEARD N 42 Keeler Springfield (S) 376-4480
HEARING SAFETY INC 454 Morris Av Springfield (S) 467-9897
HEARN Helen 43 Forest Dr Springfield (#B) (S) .....
HEARN Helyn clk Tel Co 43 Forest Dr Springfield (#A) (S) 379-7652
HEATHERTON Kathleen 90 Troy Dr Springfield (#D) (S) .....
HEBERLING F B Jr 37 Caldwell Pl Springfield (S) .....
HECKMANN Walter (Marguerite W) retired 158 Short Hills Av Springfield (S) ⊕ .....
HECTOR Brian J 11 Cayuga Ct Springfield (S) .....
HECTOR Richard C (Joan A) ins agt Allstate Ins Co 11 Cayuga Ct Springfield (S) ⊕ 376-5766
HECTOR Richard C Jr 11 Cayuga Ct Springfield (S) .....
HEERWAGEN Arthur R (Jane R) slsmn 49 Severna Av Springfield (S) ⊕ 376-1050
HEERWAGEN H F 27 Lewis Dr Springfield (S) ⊕ 376-6473
HEGEN Thomas E (Mary) electn Anheuser Busch 67 Colfax Rd Springfield (S) ⊕ (2) 376-8547
HEIFECH Claire 17 Woodcrest Cir Springfield (S) .....
HEIFECH Lester (Estelle) 17 Woodcrest Cir Springfield (S) ⊕ 467-2848
HEIFECH Linda 17 Woodcrest Cir Springfield (S) .....
HEIKHAUS Reinholdt H (Hedwig) retired 185 S Springfield Av Springfield (S) 379-9639
HEIMBUCH John F (Patricia) clk Henry Habrich 162 Linden Av Springfield (S) ⊕ 376-8126
HEINEKEN E Beatrice tchr Mt Vernon School 76 Warwick Cir Springfield (S) ⊕ 379-2014
HEINEKEN Wilma (Audrey) clk Pru Ins Co 76 Warwick Cir Springfield (S) .....
HEINEMANN George T (Phyllis) piano tchr 101 Twin Oaks Oval Springfield (S) ⊕ 379-4795
HEINLE R Kevin 19 Park Ln Springfield (S) 467-8252
HEISCHUBER Simon (Helen R) acct 21 Tulip Rd Springfield (res) (S) ⊕ 376-2390
HEISER K 29 Forest Dr Springfield (#C) (S) 376-6186
HELLA R A 67 Mountain Av Springfield (#A) (S) 376-5235
HELLER Archie E (Matilda) retailer 11 Smithfield Dr Springfield (S) ⊕ 467-2170
HELLER Lillian 3 Forest Dr Springfield (#B) (S) 376-3072
HELLER Marvin emp Federal Reserve Bank 99 Remer Av Springfield (S) .....
HELLER Nancy A student 11 Smithfield Dr Springfield (S) .....
HELLER Richard (Ethel) 23 Troy Dr Springfield (#A) (S) 376-6697
HELLER William 100 Stone Hill Rd Sprinfield (#8U) (S) .....
HELLRING Joseph (Ann) 19 Twin Oaks Oval Springfield (S) ⊕ 376-6732

© Johnson Publishing Company, Inc. 1981

HELMERS CARL T (Margaret A) 301 Morris Av Springfield (ofc) (S) 379-2212
HELMERS CARL T & ASSOCIATES accts Carl T Helmers Margaret A Helmers co-ownrs 301 Morris Av Springfield (ofc) (S) 379-2212
HELMERS MARGARET A Carl T Helmers & Associates co owners 301 Morris Av Springfield (S) 379-2212
HELMICH R H 5 Shunpike Rd Springfield (S) ....
HENDERSHATT Doris M 99 Briar Hills Cir Springfield (S) 379-0516
HENDLER Edward D retired 74 Wabeno Av Springfield (#A) (S) 379-3775
HENDLIN David (Ruth) microbiologist Merk & Co 5 Laurel Dr Springfield (S) ⊕ 379-9240
HENDRICKSON E F 76 Kipling Av Springfield (S) ....
HENDRIX Kenneth D (Dorothy) asst elec engr PSE&G Co 110 Kew Dr Springfield (S)....376-7737
HENIN P 21 Owaissa Av Springfield (S) 379-2599
HENKLE Herbert 577 S Springfield Av Springfield (S) 467-2725
HENRICH Elmer J retired 61 Mountain Av Springfield (#C) (S) 379-1229
HENRICHS Eric F emp Tel Co 56 Colonial Terr Springfield (S) ⊕ 467-3322
HENRY Erwin 29 High Point Dr Springfield (S) ⊕ 273-5126
HEPWORTH Lillian S 86 Wabeno Av Springfield (#C) (S) 376-9074
HERBERG Arthur O (Blanche E) ownr Parkway Pharmacy 68 Warwick Cir Springfield (S) ⊕ 379-9327
HERBERG Lois C designer 68 Warwick Cir Springfield (S) ....
HERBERG Margo tchr Old Bridge School 68 Warwick Cir Springfield (S) ....
HERBERT John 83 Forest Dr Springfield (#A) (S) ....
HERITAGE MORTGAGES Janet Lawit pres 14 Mountain Av Springfield (S) 379-7575
HERKALO A S 92 Linden Av Springfield (S) ⊕ 379-5923
HERMAN Leslie E 133 Laurel Dr Springfield (S) ....
HERMAN Ralph E clk USPS 112 Warwick Cir Springfield (S) ....
HERMAN Richard E (Natalae) ins agt Pacific Mutual Life Co 133 Laurel Dr Springfield (S) ⊕ 379-9274
HERMAN T August (Aili) engr Weston Instrument Co 14 Park Ln Springfield (S) ⊕ 379-3071
HERMAN Tom E student 133 Laurel Dr Springfield (S) ....
HERNANDEZ Jose L (Sonja) cable splicer PSE & G Co 9 Berkeley Rd Springfield (S) ⊕ ....
HERO H 19 Center Springfield (S) ....
HERRMANN Otto (Marie) jeweler 112 Warwick Cir Springfield (S) ⊕ 379-5084
HERRMANN Otto (Lisa) mgr B Altmans Co 81 Morris Av Springfield (#17) (S) 376-0591

HERSH'S HEARING AID CENTER

-LILA HERSH OWNER -SALES, SERVICE, REPAIRS, BATTERIES & ACCESSORIES, LICENSED BY THE STATE OF NEW JERSEY: LILA HERSH #95-
276 MORRIS AV SPRINGFIELD (S) 379-3582

HERSH Lila L ownr Hersh's Hearing Aid Center 13 Tree Top Dr Springfield (S) ....
HERSH Robert (Lila) ownr Hersh's Hearing Aid Center 13 Tree Top Dr Springfield (S) ....
HERSH Robert (Lila L owner Hersh's Hearing Aid Center) retired 13 Tree Top Dr Springfield (S) ⊕ 273-2445
HERSHEY'S ICE CREAM distributor ice cream Robert Mabi ownr 22 Mountain Av Springfield (S) 376-1434
HERSHIP Sol 100 Stone Hill Rd Springfield (9T) (S) ....
HERTHEL William E (Mae K) retired 34 Wabeno Av Springfield (#D) (S) 376-5469
HERTZ Samuel (Renee) 28 Golf Oval Springfield (S) 379-2952
HERZLINGER Michael (Jaclyn M) acct 53 Christy Ln Springfield (res) (S) ⊕ 376-6560
HERZLINGER Terri student 11 Lewis Dr Springfield (S) ....
HESS H CHARLES Hess Keeley & Co accts 8 Mountain Av Springfield (ofc) (S) 467-1441
HETTINBACH Frederick (Rosalie) plumber 57 Christy Ln Springfield (S) ⊕ 376-8164
HETZ Margaret 65 Fieldstone Dr Springfield (S) ⊕ 376-4690
HETZEL Florence 102 Wabeno Av Springfield (#A) (S) ....
HETZEL Richard D indus engr Pyro Plastics 102 Wabeno Av Springfield (#A) (S) ....
HEYECK Frederick F (Edna M) carp 171 Baltusrol Av Springfield (S) ⊕ 376-2197
HEYMAN Robert 6 Green Hill Rd Springfield (S) ....
HIBBS Arthur L (Reva) mgr Rapid Roller Co 15 Salter Springfield (S) ⊕ ....
HICKEY Walter N 61 Forest Dr Springfield (#A) (S) 376-3199
HIGGINS Patrick M 48 Shunpike Rd Springfield (S) 376-6114
HIGHT John R (Susan V) retired 24 Lyon Pl Springfield (S) ⊕ ....
HILAS George D 168 Meisel Av Springfield (S) ⊕ 467-8984
HILL Anna B retired 95 Forest Dr Springfield (#B) (S) 376-2992
HILL Gladys E nurse Bd of Educ 884 S Springfield Av Springfield (#5) (S) ....
HILL Randi E student 884 S Springfield Av Springfield (#5) (S) ....
HILL Robert C student 884 S Springfield Av Springfield (#5) (S) ....
HILLARD Harry (Ruth) retired 81 Forest Dr Springfield (#B) (S) 376-7457
HILLAS Mike 8 Denham Rd Springfield (S) 379-5738
HILLIARD Catherine 6 Troy Dr Springfield (#C) (S) 376-3139
HILLIARD Robert J (Sarah L) metal fabricator Springfield Welding Vo 41 Colonial Terr Springfield (S) ⊕ 376-4085
HILLIER A Russell (Mildred H) art dir 122 Park Ln Springfield (S) ⊕ 376-5281
HILLSTROM Florence k11 Alvin Terr Springfield (S) ....
HILLYER Rose V 78 Wabeno Av Springfield (#A) (S) 376-5489
HILTON DAHLIA FARMS Max W Maas ownr 868 Mountain Av Springfield (S) 376-0702
HINKES R 19 Bernadette Ct Springfield (S) 467-3113
HINKLEY Richard (Mary) mtcemn Bristol Meyers Co 31 Evergreen Av Springfield (S) ....
HINKLEY S 29 Evergreen Av Springfield (S) 376-6807
HINNDMON L 445 Morris Av Springfield (#9C) (S) ....
HIRLEMAN W H 62 Marion Av Springfield (S) ⊕ 376-0016
HIRSCH Howard 90 Laurel Dr Springfield (S) ⊕ 467-3876
HIRSCH J 190 Lelak Av Springfield (S) 376-6222
HIRSCH Myron CPA 633 Morris Av Springfield (res) (S) 467-1130
HIRSCH S 196 Lelak Av Springfield (S) 376-6222
HIRSCHBERG Nathan (Nicole) retired 815 Mountain Av Springfield (#16C) (S) ....
HIRSCHEL Edward (Barbara) 36 Golf Oval Springfield (S) 467-0846
HIRSCHORN Carl (Ruth) ownr Eddie's Meat Market 125 Laurel Dr Springfield (S) ⊕ 376-7328
HIRSCHORN Steven S 125 Laurel Dr Springfield (S) 467-9145
HIRSH Charles 63 Skylark Rd Springfield (S) 277-4281
HIRSH K 63 Skylark Rd Springfield (S) 277-3558
HIRSH L 63 Skylark Rd Springfield (S) 277-1864
HIRSH Leonard J 100 Stone Hill Rd Springfield (S) 376-8596
HOAGLAND S C 54 Forest Dr Springfield (#B) (S) 379-4762
HOBBIE Sally 60 Wabeno Av Springfield (#C) (S) 376-2239
HOBERMAN F 100 Stone Hill Rd Springfield (#4F) (S) 467-3557
HOCKHEIRSER A 884 S Springfield Av Springfield (#13) (S) 376-4381
HOCKSTEIN D 79 Skylark Rd Springfield (S) ....
HOCKSTEIN Robert D (Saralyn C) ownr Roburn Construction 37 Janet Ln Springfield (S) 379-4725
HODAPP Leonard L (Lillian) retired 92 Meisel Av Springfield (S) ⊕ 379-5495
HODES A D 196 Lelak Av Springfield (S) 376-8987
HODES Allen (Ina) guidance counselor Bd of Educ 19 N Derby Rd Springfield (S) 379-5508
HODES Benjamin (Eileen) dye wkr 196 Lelak Av Springfield (S) ⊕ 376-6222
HODES Frank R (Mildred A) ownr Frank R Hodes Inc 56 Briar Hills Cir Springfield (S) ⊕ 379-9317
HOEHN John W (Marie K) retired 55 Warner Av Springfield (S) 379-7563
HOFFMAN Aloysia emp Great Atlantic & Pacific Tea Co 92 Remer Av Springfield (S)....376-2309
HOFFMAN Melville W (Grace A) retired 62 Wabeno Av Springfield (#B) (S) 379-4491
HOFFMANN Klaus W (Inge K) elec techn Knapp Radio Service 91 S Maple Av Springfield (S) 379-2448
HOFFMANN Robert K (Dorothy)) mgr E J Trum Co 68 Denham Rd Springfield (S) ⊕ ..376-0583
HOFFMIESTER Frieda retired 141 Henshaw Av Springfield (S) ....
HOHN Walter A (Palma L) retired 60 Severna Av Springfield (S) ⊕ 376-5713
HOLEMBERG Edith A retired 61 Kipling Av Springfield (S) ⊕ 379-2903
HOLLANDER Edward (Gertrude) auditor Prudential Ins Co 84 Kipling Av Springfield (S) ⊕ 379-4696
HOLLER Albert (Helen) retired 75 S Maple Av Springfield (S) ⊕ 376-0397
HOLLER Frank W (Charlotte B) sheet metal wkr Folander Sheet Metal 137 Meisel Av Springfield (S) ⊕ 376-4430
HOLLER Walter J (Grace M) brewery wkr Falstaff 75 Madison Terr Springfield (S) ⊕ ..376-4107
HOLMAN Elizabeth retired 11 Troy Dr Springfield (#F) (S) 379-4861
HOLMAN John W (Susan) ownr Holman Label & Tape Co 17 Forest Dr Springfield (#A) (S) 376-8178
HOLMES William E (Margaretta) retired 73 Forest Dr Springfield (#D) (S) 379-5077
HOLMQUIST CARL G tile contr 2 Troy Dr Springfield (#C) (S) 379-7155
HOLMQUIST Carl G (Rose) tile contr 2 Troy Dr Springfield (#C) (S) 379-7155
HOLOWATY Alan 445 Morris Av Springfield (#13B) (S) ....
HOLSTEIN Arthur S 100 Stone Hill Rd Springfield (#4A) (S) ....
HOLT Irving ownr Circle Barber Shop 75 Kew Dr Springfield (S) 467-2680
HOLTON V B 20 Troy Dr Springfield (#B) (S) ....
HOLTZMAN Albert (Marion) 801 Mountain Av Springfield (#C) (S) ....
HOLTZMAN Robert 100 Stone Hill Rd Springfield (#85) (S) 376-8121
HOLY CROSS LUTHERAN CHURCH Rev Joel Yoss pastor 639 Mountain Av Springfield (S) 379-4525
HOME INSPECTION PLAN INC Robert Grillo pres 28 Millburn Av Springfield (S) 376-7277
HOMLISH Michael J (Helen) mtcemn Dept of Motor Vehicles 63 Beverly Rd Springfield (S) ⊕ 376-2967
HONART JACK N atty 500 Morris Av Springfield (#3rd floor) (S) 467-0350
HOPPING John A (Kathleen C) retired 26 Colfax Rd Springfield (S) ⊕ 376-4736
HORBATT Lois 445 Morris Av Springfield (#8C) (S) 376-5661
HORISHNY Joseph (Marlene) operating engr 57 Woodcrest Cir Springfield (S) ⊕ 379-9191
HORN Fay S (Rhoda) 1 Craig Rd Springfield (S) 379-6261
HORN Herbert 18 Lynn Dr Springfield (S) ⊕ ....
HOROWITZ Howard R 160 Lelak Av Springfield (S) ⊕ 376-3902
HOROWITZ Louis 7 Troy Dr Springfield (S) 467-0598
HORSEWOOD C A 29 Baltusrol Way Springfield (S) 467-0822
HORSTEIN Joseph (Ethel) 196 S Springfield Av Springfield (S) 467-8971
HORVATH LESLIE 48 Pitt Rd Springfield (S) 277-3529

HOSPITAL & DOCTORS SERVICE BUREAU

STEVEN J SELENFRIEND VICE PRES.
55 WASHINGTON ST EAST ORANGE 674-0550

HOUGH Robert (Margaret D) prin Clark Johnson Regional School 38 Tudor Ct Springfield (S) 376-8977
HOUGH Walter L Jr (Jane A) emp Wigton-Abbott Co 6 Evergreen Av Springfield (S) ⊕ (2) 273-8186
HOUGHTON C 6 Warwick Cir Springfield (S) 376-5807
HOUSE Robert A 87 Briar Hills Cir Springfield (S) ⊕ 467-1457
HOUSEL Jane 50 Wabeno Av Springfield (#B) (S) ⊕ 376-8846
HOWARD Elinor 20 Meisel Av Springfield (S) ⊕ 376-1228

HOWARD JOHNSON'S MOTOR LODGE OF SPRINGFIELD

EDWARD B CLANCY GENERAL MANAGER
ROUTE 22 SPRINGFIELD 'EAST BOUND' (S)....376-7700

HOWARD JOHNSON'S RESTAURANT Arthur Murphy mgr State Hwy Rt 22 Springfield (S) 379-5866
HOWARD William (Constance) 50 Fieldstone Dr Springfield (S) ⊕ ....
HOWARTH Daisy C dir Board of Welfare 49 Colfax Rd Springfield (S) ⊕ 376-6038
HOWARTH Patricia 136 Irwin Springfield (S) ....
HOWE Mary A retired 25 Alvin Terr Springfield (S) ⊕ 376-0378
HOWELL Richard P (Shirley) mach opr 25 Meckes Springfield (S) ⊕ 376-2243
HOYT G A 95 Forest Dr Springfield (#A) (S) 376-5724
HUBACH Neal A (Emily R) elec engr 302 Alden Rd Springfield (S) ⊕ 379-5176
HUBER Harold J (Helen emp Chatham Journel & New Vernon) emp W V Egbert & Co 99 Fernwood Rd (S) ⊕ (2) 277-0962
HUBER Margaret W 152 Mountain Av Springfield (S) ⊕ 379-4314
HUBER Richard (Jeanette) carp 29 Rose Av Springfield (S) ⊕ 467-8066
HUBLEY Reginald A (Nancy) emp McGraw Hill 123 Blackburn Rd Springfield (S) ⊕ (2) 277-2793
HUBSCHMAN Frances retired 3 Leslie Ct Springfield (S) ....
HUDSON RUBBER COMPANY INC M Zeligman pres 65 Brown Av Springfield (S) 379-5878
HUER TIME & ELECTRONICS CORP whol jewelers Reinhold Vongunter exec vice pres 960 S Springfield Av Springfield (S) 467-1890
HUFF R 23 Clinton Av Springfield (S) 467-8377
HUGHES Louis (Candice) dir GMC 45 Beverly Rd Springfield (S) ⊕ (2) 273-2033
HUGHES William B 78 Forest Dr Springfield (#A) (S) 376-6893
HULIAK R J 38 Clinton Av Springfield (S) ⊕ 376-6734
HUMMER Anita B tchr Bd of Educ 11 Dayton Ct Springfield (S) ....
HUMMER Rupert H (Helen C) mech Tel Co 11 Dayton Ct Springfield (S) ⊕ 376-1805
HUMPHREY Ward (Natalie B) retired 176 Milltown Rd Springfield (S) ⊕ 376-6057
HUNEKE HENRY F JR dentist 225 Millburn Av (ofc) (S) 376-5111
HUNEKE Henry F Jr DDS (Helen J) dentist 518 Mountain Av Springfield (res) (S) 376-5115
HURD Constance 8 Forest Dr Springfield (#B) (S) ⊕ 379-4565
HURPHY John J (Theresa) 7 Stone Hill Rd Springfield (#B) (S) 376-5913
HURTADO Lewis 220 Short Hills Av Springfield (S) ....
HURWITZ Murray L (Elaine) chemical engr Apex Chemical Co 396 Meisel Av Springfield (S) ⊕ 379-9408
HUTCHINSON John P 445 Morris Av Springfield (#15B) (S) 467-8054
HUTCHISON George J (Ruth B) clk Prudential Ins Co 6 Mapes Av Springfield (S) ⊕ 379-5105
HUTTON Robert (Viola M) retired 111 Wentz Av Springfield (S) ⊕ 376-1668

© Johnson Publishing Company, Inc. 1981

HWANG TANG SOO DOO KARATE Jin Mun Hwang ownr
222 Mountain Av Springfield (S) 467-3931
HYATT Alex (Minnie) slsmn An Corp 100 Stone Hill Rd Springfield (#11N) (S) 379-6154
HYDE Ovila J 8 Troy Dr Springfield (#D) (S) 376-1561
HYDOCK E P 90 Henshaw Av Springfield (S) ⊕ 379-3972
HYDOCK Edward G (Rita G) ownr Transervice Lease 1 Shunpike Rd Springfield (S) ⊕ ..376-4976
HYERS Pearl 835 Mountain Av Springfield (#1) (S) 379-3027
HYMAN Joseph B (Evelyn) consultant 110 Stone Hill Rd Springfield (#11P) (S) 379-5349

I

IANNELLI Frank (Immaculata) landscape gardener 19 Gregory Rd Springfield (S) ⊕ 379-2307
IANNELLI Pasquale (Elizabeth) emp Ciba Sum 347 Mountain Av Springfield (S) ⊕ 379-5985
IANNELLI Peter emp Shop & Stop 347 Mountain Av Springfield (S) ....
IBM CORP sell computers S F Gurski admv mgr 673 Morris Av Springfield (S) 467-2000
IDEAL GARDENS Theodore J Conklin ownr 540 Morris Av Springfield (S) 376-1907
IERROBINO Carl A (Mary R)) cabinet mkr 68 Caldwell Pl Springfield (S) ⊕ 376-4426
ILES Philip W 118 Kipling Av Springfield (S) ⊕ 379-5949
INAMORATO Samuel B (Helen E) acct 45 Pitt Rd Springfield (res) (S) 376-0234
INDUSTRIAL CLASSIFIED SPECIALISTS Arthur H Malovany ownr
80 Morris Av Springfield (S) 376-3133
INDUSTRIAL PARK State Hwy Rt 22 Springfield (S) ....
INDUSTRIAL WOODWORK pattern mkrs John Hummel ownr
50 Brown Av Springfield (S) 376-4182
INGATE Catherine 100 Stone Hill Rd Sprinfield (#6W) (S) 376-4169
INGRAHAM John 445 Morris Av Springfield (#2C) (S) 379-6310
INNER TITE DIV electronic equip George W Davis pres
78 Diamond Rd Springfield (S) 376-3255
INSAUTO S 3 Edgewood Av Springfield (S) ⊕ 376-3288
INSELBERG Mark S 69 Pitt Rd Springfield (S) 376-6511
INSLEY Elton E (Ruth) rt slsmn Automatic Catering Co
26 Cottler Av Springfield (S) ⊕ 379-5129
INSTRON CORP testing mach mfg Harold Hindman pres
140 Mountain Av Springfield (S) 379-7676
INTER COMMUNITY BANK James S Conway pres Franklin A Remo senior vice pres & treas Michael T Bono vice pres Herbert A Carson vice pres Kenneth M Leff asst treas John McGrory asst treas 52 Millburn Av Springfield (S) 467-8800
INTERSTATE WRECKING COMPANY INC Raphael Weill pres
52 Commerce Springfield (S) 376-2950
INVESTIGATION SERVICES INC ins Frank L Miller pres
28 Millburn Av Springfield (S) 376-7276
INVESTMENT CASTING CO Joseph Levine pres 60 Brown Av Springfield (S) 376-6260
INVESTOR SAVINGS & LOAN ASSOCIATION John Craig mgr
173 Mountain Av Springfield (S) 376-7660
IPPOLITO Anthony (Stella) tester WE Co 24 Maple Av Springfield (S) 379-5318
IPPOLITO Elida elk WE Co 24 Maple Av Springfield (S) ....
Ippolito G 75 Garden Oval Springfield (S) ....
IPPOLITO William emp WE Co 24 Maple Av Springfield (S) ....
IRONSON Burton J (Barbara L) atty 14 N Derby Rd Springfield (S) ⊕ 379-6594
IRVINE P L 122 Fieldstone Dr Springfield (S) ....
ISAAC B 72 Colfax Rd Springfield (S) ⊕ 376-6294
ISAACS Allen (Ann C) Allen Electronics ownr 2 Juniper Way Springfield (S) ⊕ 277-0545
ISACCSON Leslie (Anne) 97 Troy Dr Springfield (#B) (S) 379-1614
ISEA T J 192 Milltown Rd Springfield (S) 467-2068
ISLEY Robert A (Jean R) cartoonist Daily Journal 30 Colfax Rd Springfield (S) ⊕ 379-4977
ISRAEL Fred (Nancy) slsmn 52 Tudor Ct Springfield (S) 376-0511
ISRAEL Sandy M (Hellen) acct 386 Rolling Rock Rd Springfield (res) (S) 273-0014
ISSACS Joseph 100 Stone Hill Rd Sprinfield (#100) (S) 467-9885
ISSERMAN Myron (Miriam) retired 22 Garden Oval Springfield (S) ⊕ 379-1449
ITRI Frank P (Irene) draftsman 10 Robin Ct Springfield (S) ⊕ 376-6029

J

J R ENGINEERING & MACHINIST CORP 3 Dundar Rd Springfield (S) 379-5692
JABLONSKI F G 54 Wabeno Av Springfield (#D) (S) 376-5004
JACKINS Anna retired 9 Mohawk Dr Springfield (S) ....
JACKSON A F 77 Forest Dr Springfield (#A) (S) ....
JACKSON Andrew W (Elaine M) retired 17 Lincoln Rd Springfield (S) ⊕ 376-0358
JACKSON C E 98 Ruby Springfield (S) 467-8349
JACKSON Walter (Lila) trk driver 59 Diven Springfield (S) ⊕ 376-9534
JACKSON Walter (Helen) mtcemn Pharmaceutical Co
75 New Brook Ln Springfield (S) 379-3599
JACOB Dov (Giza) baker Wigler's Mill 778 Mountain Av Springfield (S) 376-4527
JACOB Jerrold T Dr (Diane) phys 23 Briar Hills Cir Springfield (S) ⊕ 376-5308
JACOBS Harold (Phyllis) slsmn Jay Syrup Co 27 Briar Hills Cir Springfield (S) ⊕ 376-5813
JACOBS Irwin 66 Skylark Rd Springfield (S) 277-3778
JACOBS Jules (Estelle) engr Aristocratic Leather Co 41 Edgewood Av Springfield (S) ⊕ 379-2330
JACOBS Max (Elaine) chef Short Hills Caterers
835 Mountain Av Springfield (#12) (S) 379-6194
JACOBS William H (Ethel) retired 133 Henshaw Av Springfield (S) ⊕ 376-1270
JACOBSEN Carl J retired 25 Henshaw Av Springfield (S) ⊕ 379-3419
JACOBSON Ronald E (Sandra) elec engr 6 Briar Hills Cir Springfield (S) ⊕ 376-9318
JACOBUS George A (Margaret) genl mgr Foodtown
3 Stone Hill Rd Springfield (#B) (S) 376-6630
JACOBY F 78 Irwin Springfield (S) ⊕ 376-6546
JACQUES Charles G (Ann T) chemist Davies Nitrate Co
54 Morrison Rd Springfield (S) ⊕ 376-1653
JAECKEL Edward (Elizabeth R) retired 50 Marion Av Springfield (S) ⊕ ....
JAFFE Alan (Rhona) engr 4 Woodside Rd Springfield (S) ⊕ 467-1792
JAFFE Ludwig (Sadie) tool mkr 23 New Brook Ln Springfield (S) ⊕ ....
JAFFE ROBERT H atty 12 Mountain Av Springfield (S) 467-2246
JAFFE Sadie head teller National State Bank 23 New Brook Ln Springfield (S) ....
JAHN Frank E (Emma S) carp 496 Mountain Av Springfield (S) ⊕ 379-4306
JAKUBOVIC A 33 Sycamore Terr Springfield (S) 379-7769
JAMES Leroy P Jr (Geraldine) 40 Stiles Springfield (S) ⊕ ....
JAMES Winona 90 Ruby Springfield (S) ....
JAMIESON Edwin 304 Short Hills Av Springfield (#A) (S) 376-7835
JAMIN C 79 Tooker Av Springfield (S) 467-1032
JANES Blair 38 Colonial Terr Springfield (S) 376-9032
JANISKO George slsmn Standard Milling Co 514 Meisel Av Springfield (S) ....
JANISKO Stephen (Ann) retired 514 Meisel Av Springfield (S) ⊕ 379-3834
JANN Marie E 7 Troy Dr Springfield (#B) (S) ....
JANOVER Albert J 43 Troy Dr Springfield (#B) (S) 376-6408
JANQUANS Lawrence 139 Tooker Av Springfield (S) ....
JANU Frank G retired 7 Troy Dr Springfield (#B) (S) 376-3371
JANUKOWICZ Carol 69 Highlands Av Springfield (S) ⊕ 273-0921
JANUKOWICZ John D emp WE Co 69 Highlands Av Springfield (S) ....
JARDINE & MORRICI PA attys Thomas Jardine pres Donald Morrici vice pres
11 Cleveland Pl Springfield (ofc) (S) 467-1620
JARDINE THOMAS atty 11 Cleveland Pl Springfield (ofc) (S) 467-1620
JARMAN Richard E (Phyllis) tchr Millburn High School
154 Baltusrol Av Springfield (S) ⊕ 376-3628
JASINSKA Weronika 126 Henshaw Av Springfield (S) ⊕ 376-1585
JAUCH Ewald mach opr Ruschmann Co 69 Warwick Cir Springfield (S) ....
JAVERBAUM KENNETH S Bloom & Javerbaum assoc attys
8 Mountain Av Springfield (ofc) (S) 379-2444
JAY Molley retired 17 Lynn Dr Springfield (S) ⊕ ....
JAYNE G 39 Little Brook Rd Springfield (S) 522-1098
JAYNE Willard D (Josephine) ownr Jayen's Motor Freight 52 Pitt Rd Springfield (S) ⊕ 376-6388
JAYSON F H 50 Skylark Rd Springfield (S) 379-3318
JAZIKOFF Mary E 34 Battle Hill Av Springfield (S) 467-3756
JEFFERY Robert T (Margaret) acct Radio Corp of America
14 Molter Av Springfield (#res) (S) ⊕ ....
JELINEK Warren H (Joan) architectural draftsman Tel Co
20 Colfax Rd Springfield (S) ⊕ 376-2753
JELLINEK Donald M (Sandra H) supvr State Employment
94 Henshaw Av Springfield (S) ⊕ 467-1410
JENKINS John (Doris) slsmn Drilling & Fastening Systems 79 Ruby Springfield (S) ⊕ ..376-1314
JENKINS John Jr emp Sterling Plastics 79 Ruby Springfield (S) ....
JENNCOL CO real est 110 Hillside Av Springfield (S) 467-8068
JENNINGS Robert E 7 Forest Dr Springfield (S) ....
JEPPSON Gus H (Carol A) sls mgr Bristol Donald Co 63 S Maple Av Springfield (S) ⊕ 376-8054
JEREMIAH H Ward (Helen E) retired 53 Highlands Av Springfield (S) ⊕ 277-2841
JERET Ellen 48 Kipling Av Springfield (S) ....
JERET Rebecca 48 Kipling Av Springfield (S) ⊕ 376-0388
JERNEE R 22 Crescent Rd Springfield (S) ....
JERRY'S UNISEX HAIR STYLING Gerardo Picardi ownr
226 Mountain Av Springfield (S) 379-6314
JERSEY ACCEPTANCE CORP 2nd mortgage Frank Pellette pres
65 Springfield Av Springfield (ofc #302) (S) 379-6133
JERSEY MORTGAGE COMPANY mortgage banking firm Kenneth Hoover vice pres
28 Millburn Av Springfield (S) 467-9500
JESKE RICHARD L consultant
26 Linden Av Springfield (ofc #204) (S) CONSULTANTS (S) 379-9566
JESSACHER Ernest 198 Linden Av Springfield (S) ⊕ ....
JO JAN PHOTOGRAPHERS Joseph Merrill ownr 485 Morris Av Springfield (S) 376-1565
JOE D'S ITALIAN RESTAURANT 244 Mountain Av Springfield (S) 379-2332
JOHNS Clair 100 Stone Hill Rd Springfield (#9G) (S) 379-1060
JOHNS Richard W (Patricia) 973 Chimney Ridge Dr Springfield (S) 277-6298
JOHNSON Allen 105 Henshaw Av Springfield (S) ⊕ 379-3940
JOHNSON B R 225 Short Hills Av Springfield (S) ⊕ 467-3058
JOHNSON Caprice 21 Ruby Springfield (S) ....
JOHNSON Carl (Dolores) retired 228 Milltown Rd Springfield (S) ⊕ 467-1082
JOHNSON Charles (Evelyn) constn wkr 6 Diven Springfield (S) 467-0367
JOHNSON Frank H Jr (Gertrude M) retired 147 Pitt Rd Springfield (S) ⊕ 379-4259
JOHNSON George L 16 Troy Dr Springfield (#C) (S) 467-3189
JOHNSON John R (Mrey R) retired 98 Edgewood Av Springfield (S) ⊕ 376-2595
JOHNSON Lawrence W (Julia) retired 155 Pitt Rd Springfield (S) ⊕ 376-0524
JOHNSON Lenora M inventory dir Morsans Sporting Goods
37 Colonial Terr Springfield (S) ....
JOHNSON Mark 17 Crest Pl Springfield (S) ⊕ 467-8039
JOHNSON NILS ENTERPRISES 48 Brown Av Springfield (S) 376-0180
JOHNSON Ralph (Helen) mech Burns Ford 46 Denham Rd Springfield (S) ⊕ ....
JOHNSON Robert (Katheleen) tchr Montgomery Boys School 21 Ruby Springfield (S) ⊕ 376-7264
JOHNSON Ronald T (Lenora M) capt SFD 37 Colonial Terr Springfield (S) ⊕ 379-3067
JOHNSON Sharon T 22 Caldwell Pl Springfield (S) 379-4488
JOHNSTON Robert J (May) carp 57 Meisel Av Springfield (S) ⊕ ....
JOHNSTON W G (Nancy) 33 Forest Dr Springfield (#C) (S) 379-4385
JOLLY PIZZARIA William Iellimo ownr 217 Morris Av Springfield (S) 376-0392
JOLTIN Milton retired 817 S Springfield Av Springfield (S) ....
JOLTIN Sam K 817 S Springfield Av Springfield (S) ....
JONES Amelia J 140 Short Hills Av Springfield (S) ⊕ 379-5137
JONES Edward 772 Mountain Av Springfield (S) 376-0549
JONES Geraldine 53 Warner Av Springfield (S) 688-5919
JONES Harold W (Anna) trk driver Anheuser Busch Co 72 Warner Av Springfield (S) ⊕ 376-5817
JONES Howard W tchr Jr High School 510 Millburn Av Springfield (#306) (S) 376-2264
JONES Lottie 22 Alvin Terr Springfield (S) ....
JONES May 94 Wabeno Av Springfield (#A) (S) 467-8131
JONES Raymond 79 Diven Springfield (S) ⊕ 376-9454
JONES Richard J 70 S Maple Av Springfield (S) 376-5427
JONES Ricky 445 Morris Av Springfield (#6C) (S) 467-9483
JONES Spencer 480 Meisel Av Springfield (S) 379-4826
JONES Thomas N oxygen filler Liquid Carbonic Co 21 Walnut Ct Springfield (S) ....
JORDAN Elizabeth 241 Baltusrol Av Springfield (S) ....
JORGENSEN B 18 Pitt Rd Springfield (S) ....
JOSEPH Israel (Barbara) tchr Bd of Educ 55 Ruby Springfield (S) ⊕ 376-6461
JOSEPHS Arlynn 41 Laurel Dr Springfield (S) ....
JOSEPHS Morris (Helen) tchr Bd of Educ 131 Hawthorn Av Springfield (S) ⊕ 376-0545
JOSEPHS Philip (Sylvia) 41 Laurel Dr Springfield (S) ⊕ 379-9263
JOYNER Carver C (Olivia M) chemist Schering Co 53 Meckes Springfield (S) 376-8075
JOYNER Carver G Jr 53 Meckes Springfield (S) ....
JULIAM Ida 45 Meisel Av Springfield (S) ⊕ 467-3579
JUPA Joseph (Sophie D) serviceman Jayson Oil Co 26 Warner Av Springfield (S) ⊕ 376-7492
JUPA Stephen clk USPS 26 Warner Av Springfield (S) ....

K

KABOT Anna 61 Forest Dr Springfielo (#B) (S) ....

© Johnson Publishing Company, Inc. 1981

KADISH H 100 Stone Hill Rd Springfield (#1C) (S) 467-3399
KADISH Marlene E vice pres Medical Arts Bureau 13 Berkeley Rd Springfield (S) ....
KAHN Seymour (Regina) emp Bureau of Internal Revenue 14 Eton Pl Springfield (S) ® 379-5706
KAISER ALUMINUM & CHEMICAL SALES INC C Maier pres A W Goddard mgr
65 Springfield Av Springfield (S) 467-2100
KAISER FREDERICK E (Ethel) retired 66 Wabeno Av Springfield (#D) (S) 379-3957
KAISER Patricia M 112 Pitt Rd Springfield (S) 376-0502
KAISH Stanley (Lois) publisher Physicians Postgraduate Press & Mayor Township of
Springfield 23 Smithfield Dr Springfield (S) ® 379-0402
KAJANO Joseph P 100 Stone Hill Rd Springfield (#50) (S) 467-0915
KAKALEC George (Marie J) retired 27 Warner Av Springfield (S) ® 379-4279
KAKOUNIS G 40 New Brook Ln Springfield (S) ® 376-1562
KALEM Daniel D (Susanne) ins agt 174 Henshaw Av Springfield (S) ® 376-0582
KALEM DANIEL D ins agt 174 Henshaw Av Springfield (S) 688-5950
KALET Irving (Hortense) retired 18 Janet Ln Springfield (S) ® 376-7622
KALINA Thomas R (Diane E) 25 Severna Av Springfield (S) 379-7948
KALLENS Frank (Helen) metal wkr American Abrasive
83 Evergreen Av Springfield (S) ® 376-2747
KALLENS Richard F civil engr PSG & E 83 Evergreen Av Springfield (S) ....
KALLENS Ruth E 40 Hobart Pl Springfield (S) ® 376-0523
KALLIES John R (Shirley F) retired 70 S Springfield Av Springfield (S) ....
KAMMERER Tillie A retired 48 Caldwell Pl Springfield (S) ® 379-0247
KAMPF Alan (Corinne) Exec Somerset Window & Door Co
60 GolfOval Springfield (S) 379-6328
KANE Esther 42 Forest Dr Springfield (#D) (S) 379-1057
KANE Francis T (Carolyn) retired 41 Oakland Av Springfield (S) 379-6597
KANE Gerald 21 Hill Top Ct Springfield (S) ® 376-8420
KANENGISER Morris 100 Stone Hill Rd Springfield (#7F) (S) 376-6760
KANENGISER Sidney 100 Stone Hill Rd Springfield (#2A) (S) 379-2033
KANGLER E R 98 Morrison Rd Springfield (S) 376-7942
KANSWINER BERT DDS dentist 165 Mountain Av Springfield (ofc) (S) 379-3803
KANTOR Lawrence (Frances) mgr Canadian Fur 12 Cottage Ln Springfield (S) ® 379-9271
KANTOR Shirley 787 S Springfield Av Springfield (S) 379-6646
KANTROWITZ Gary 3 Shunpike Rd Springfield (S) 376-4277
KAPLAN Cecile 99 Troy Dr Springfield (#A) (S) 376-4739
Kaplan David 31 Winfield Way Springfield (S) ....
KAPLAN David L (Ilse H) atty 165 Henshaw Av Springfield (res) (S) ® 379-9527
KAPLAN Elliott L Dr (Irma W) phys 8 Woodside Rd Springfield (res) (S) ® ....
KAPLAN ELLIOTT L DR phys 8 Woodside Rd Springfield (ofc) (S) 379-9600
KAPLAN Howard 54 Christy Ln Springfield (S) ® 379-4237
KAPLAN Joel (Pearl) tchr Bd of Educ 2 Layng Terr (S) ® 376-3171
KAPLAN Joseph (Lila) acct Tuscan Dairy 104 Fieldstone Dr Springfield (res) (S) ® 376-5297
KAPLAN M Robert (Frances) acct 100 Stone Hill Rd Springfield (res #9L) (S) 379-2450
KAPLAN Michael 627 S Springfield Av Springfield (#4) (S) 379-7449
KAPLAN Michael B 121 Jefferson Terr Springfield (S) ....
KAPLAN Milton (Jean A) researcher Manhattan Eye & Ear Clinic & tchr Columbia
University 343 Milltown Rd Springfield (S) ® ....
KAPLAN Milton S (Edna) ins agt Guardian Life Co 1 Mohawk Dr Springfield (S) ® 376-6848
KAPLAN Seymoor (Josephine) ownr Fashion Scene
121 Jefferson Terr Springfield (S) 379-1529
KAPLOWITZ A 158 Baltusrol Av Springfield (S) ® 376-0982
KAPLUS Irene pres National Dismantling & Equipment Corp
545 S Springfield Av Springfield (S) ....
KAPLUS Samuel (Irene) retired 545 S Springfield Av Springfield (S) 467-8398
KAPOTAS Anna 5 Juniper Way Springfield (S) ....
KAPPSTATTER Milton M (Lillian D) vice prin Weequahic High School
39 Glen View Dr Springfield (S) ® 376-1591
KARAN Harvey (Phyllis) contr 5 Lenape Rd Springfield (S) ® ....
KARAN HARVEY contr 5 Lenape Rd Springfield (S) ....
KARATZ Bonnie emp Crestmont Savings & Loan 97 Linden Av Springfield (S) ....
KARATZ Steve W (Bonnie G) emp PSE & G Co 97 Linden Av Springfield (S) ....
KAREWIS Joseph W (Kathleen) financial analyst Bell Labs
230 Riverside Dr Springfield (S) ® ....
KARGE Frances 58 Linden Av Springfield (#C) (S) 376-2831
KARKUS Ruth tchr Bd of Educ 77 Troy Dr Springfield (#B) (S) 467-2285
KARLSBERG Herbert R DDS (Sylvia A) dentist
400 Milltown Rd Springfield (res) (S) ® 376-7190
KARP Bernard C (Charlotte P) credit mgr Best Provision Co
18 Skylark Rd Springfield (S) 379-7638
KARP Daniel 26 Warwick Cir Springfield (S) 376-0262
KARP Leonard (Barbara N) emp Best Provisions Co 98 Pitt Rd Springfield (S) ® 379-9101
KARP Martin (Harriet) acct Karp & Karp 10 New Brook Ln Springfield (S) ® 376-3901
KARPICH Anthony (Eleanor) engr Marine Products 38 Mohawk Dr Springfield (S) ® 376-0076
KARPICH Paul A 38 Mohawk Dr Springfield (S) ....
KARTZMAN Shirley 52 Twin Oaks Oval Springfield (S) ® 379-9515
KASPARITIS John (Ann L) meat stuffer Swift & Co 104 Kipling Av Springfield (S) ®
KASSELL Jerome (Sharon) hairdresser Extravagranza Salon
15 Mapes Av Springfield (S) ® 376-8639
KASSELL Lena 126 Meisel Av Springfield (S) ....
KASTON Irwin (Florence) 18 Sherwood Rd Springfield (S) ® 379-3531
KASTON Samuel retired 80 Kipling Av Springfield (S) ® 376-0317
KASWINER LEE DDS dentist 165 Mountain Av Springfield (ofc) (S) 379-3803
KATHLEEN LOUISE SCHOOL OF DANCE 763 Mountain Av Springfield (S) 376-2111
KATSCH S 106 Wabeno Av Springfield (#D) (S) ....
KATZ Benjamin (Esther) tchr Bd of Educ 26 Richland Dr Springfield (S) ® 379-9035
KATZ Claire 29 Cypress Terr Springfield (S) ® 376-4149
KATZ David D (Margaret) retired 264 S Springfield Av Springfield (S) ® 379-9295
KATZ Emma retired 813 S Springfield Av Springfield (S) 376-4032
KATZ Fran 29 Cypress Terr Springfield (S) ....
KATZ H 29 Tulip Rd Springfield (S) 467-3732
KATZ Jack (Beatrice) ownr Colonial Furniture 86 Redwood Rd Springfield (S) ® 376-3978
KATZ Jeffrey H 125 Short Hills Av Springfield (S) 467-1597
KATZ Judith 264 S Springfield Av Springfield (S) ....
KATZ Olga clk Runyon Music Co 835 Mountain Av Springfield (#7) (S) 467-0265
KATZ Steven senior electronics techn Boonton Electronics
86 Redwood Rd Springfield (S) ....
KAUFER Leonard (Shirley)) atty 290 Short Hills Av Springfield (res #A) (S) 379-6732
KAUFHOLD Catherine 66 Kew Dr Springfield (S) ....
KAUFHOLD Daniel S (Margaret C) acct Elastic Stop Nut Co
66 Kew Dr Springfield (res) (S) ® 379-2382
KAUFMAN CARPET COMPANY INC Robert Goldstein mgr
State Hwy Rt 22 Springfield (S) 376-0206
KAUFMAN Everett S (Susanne K) ownr Deka Plastics
45 Country Club Ln Springfield (S) ® 467-2875
KAUFMAN Fred I (Sally) purchasing agt Diebold Co 19 Berkeley Rd Springfield (S) ® ..376-1127
KAUFMAN Irma retired 45 Country Club Ln Springfield (S) ....
KAUZLER Arlene ownr Arlene Personnel Service 2 Layng Terr Springfield (S) ....
KAVEBERG Richard H (Vivian) slsmn Allaom Sales 117 Laurel Dr Springfield (S) ® 467-0484
KAY'S HARDWARE Louis Kravitz ownr 265 267 Morris Av Springfield (S) 376-0877
KAYE Edward P (Evelyn L) engr Western Electric Co 29 Laurel Dr Springfield (S) ® 376-7429
KAYE J 100 Stone Hill Rd Springfield (#1G) (S) 467-0184
KAYE Morton S (Elaine) merchandiser 150 Wentz Av Springfield (S) ® 379-3680
KAZIN Arnold D 100 Stone Hill Rd Springfield (#54) (S) 379-1923
KAZIN Julius 100 Stone Hill Rd Springfield (#2D) (S) 379-9144
KEANE Francis J (Rayna E) electn Meyer & DePew 33 Henshaw Av Springfield (S) ® ..379-4103
KEANE Thomas F emp Banker's Trust Co 33 Henshaw Av Springfield (S) ....
KEARNEY Robert 357 Mountain Av Springfield (S) 467-9457
KEECH Roger retired 12 Tower Dr Springfield (S) ® 379-4316
KEELEY ROBERT T 8 Mountain Av Springfield (S) 467-1441
KEER Josephine retired 65 Henshaw Av Springfield (S) ® 379-1954
KEFER Israel (Marsha) elec designer PFI Tech Services
49 Christy Ln Springfield (S) ® 376-0439
KEIL Edward (Sadie) retired 835 Mountain Av Springfield (#17) (S) 467-2276
KELEHER William C 102 Edgewood Av Springfield (S) ® ....
KELLER George F (Victoria E) purchasing age DuMont Co
59 Edgewood Av Springfield (S) ® 376-2897
KELLER George J (Lillian A) retired 85 Meisel Av Springfield (S) ® 376-7126
KELLER Gertrude ofc secy Sheering Co 108 Wabeno Av Springfield (#A) (S) ....
KELLER Martha 108 Wabeno Av Springfield (#A) (S) 376-9145
KELLER Peter J (Eleanor) retired 497 Mountain Av Springfield (S) ® 376-6530
KELLER Peter Jr 497 Mountain Av Springfield (S) ....
KELLER Robert USN 85 Meisel Av Springfield (S) ....
KELLER William A (Helen L) collection agt PSE & G Co
155 Bryant Av Springfield (S) ® 376-6585
KELLY James letter carrier USPS 61 S Maple Av Springfield (S) ....
KELLY John (Joan) postal clk USPS 32 Mapes Av Springfield (S) ® 376-5088
KELNER Meyer (Renee) ownr Eastcoast Distributors
55 Briar Hills Cir Springfield (S) ® ....
KEYWORTH Jeannie A tel opr Municipal Bldg 32 Woodcrest Cir Springfield (S) ....
KLEPHOLZ Joseph (Berta) emp The Art Nook 48 Kipling Av Springfield (S) ® (2) 376-0388
KNIGHTS OF COLUMBUS SPRINGFIELD 5560 Shunpike Rd Springfield (S) 277-3722
KOONS Mary S tchr Summit Jr High School 145 Summit Av Springfield (#301) (S) 273-7417
KREINER S M 80 Westview Rd Short Hills (S) 376-7958
KURNOS PHILLIP ASSOCIATES Phillip Kurnos ownr 27 Linden Av Springfield (S) 376-8110

L

L P STATILE INC 490 Mountain Av Springfield (S) 379-5811
LEON G SILVER & ASSOCIATES 23 Gail Ct Springfield (S) 467-0060
LUPPINO Jerry (Carmela) garage opr 36 Shunpike Rd Springfield (S) ® ....
LUPPINO Patricia A 36 Shunpike Rd Springfield (S) ....

M

MALTON Lewis C (Erma) sta engr Middlesex Water Co 43 Linden Av Springfield (S) 379-3979

MAPLEWOOD BANK & TRUST COMPANY THE
MAIN OFFICE 161 MAPLEWOOD AV MAPLEWOOD 762-7100
PARKER-IRVINGTON OFFICE 709 IRVINGTON AV MAPLEWOOD 762-7100
PROSPECT OFFICE SPRINGFIELD AV AT PROSPECT ST
MAPLEWOOD 762-7100
HILTON OFFICE SPRINGFIELD AT JACOBY ST MAPLEWOOD 762-7100

MARCHETTI R 15 Far Hills Rd Springfield (S) ® 273-0993
MARCUS M 41 Colfax Rd Springfield (S) 467-0876
MARDER Irving B (Muriel) vice pres Brodart Industries
1 Forest Dr Springfield (#B) (S) 379-1475
MARDER Michael S student 4 Archbridge Ln Springfield (S) ....
MARDER Saul (Pearl) ownr Orange Refrigeration Service
4 Archbridge Ln Springfield (S) ® 376-2305
MARDER Seymour (Beatrice) ownr Orange Refrigeration Service
74 Kew Dr Springfield (S) ® 376-1093
MARDER Susan S veterinary techn Dr Newman 4 Archbridge Ln Springfield (S) ....
MARECH Arnold H student 117 Mapes Av Springfield (S) 379-7136
MARECH Fred (Joan) 403 Rolling Rock Rd Springfield (S) ® ....
MARECH Frederick pres J R Inc 403 Rolling Rock Rd Springfield (S) ....
MARECH Max (Marian) retired 117 Mapes Av Springfield (S) ® 379-9454
MARGOLIS R S 62 Troy Dr Springfield (#A) (S) 379-6605
MARGOLIUS Iring R 100 Stone Hill Rd Springfield (#8G) (S) ....
MARGOPULOS Nicholas T (Beverley) mgr L McData Co
27 Skylark Rd Springfield (S) ® ....
MARGOPULOS Theodore 27 Skylark Rd Springfield (S) ....
MARGULES Alcon S (Irene) slsmn Division Garment Co 18 Avon Rd Springfield (S) ® ..379-5672
MARGULES Leon 18 Avon Rd Springfield (S) ....
MARGULIES Seymour (Jeanne) atty 29 S Derby Rd Springfield (res) (S) ® 379-9456
MARIANI Helen 58 Wabeno Av Springfield (#B) (S) ....
MARIANINO Daniel (Mary) retired 1 Glen View Dr Springfield (S) ® ....
MARIANINO Daniel (Cynthia) auto wrecker MILLTOWN RD SPRINGFIELD (S) ® ....
MARIANINO G 389 Rollng Rock Rd Springfield (S) ....
MARIANO Thomas A (Linda) sls service mgr Toms Oil Company
16 Park Ln Springfield (S) ® ....
MARINE COLLOIDS INC Donald Ackerman pres 2 Edison Pl Springfield (S) 379-6620
MARINO Bruno A (Mary A) acct Radio Corp of America
24 Tooker Av Springfield (res) (S) ® ....
MARINO Dennis mason 24 Tooker Av Springfield (S) ....
MARINO Eugene A (Matilda) trk driver Consolidated Freight Ways
49 Janet Ln Springfield (S) ® ....
MARINO Lee J 19 Forest Dr Springfield (#A) (S) 467-9842
MARINO Vito 29 Crescent Rd Springfield (S) 376-0209
MARION'S BEAUTY SHOP Cheryl Bucsar ownr 436 Morris Av Springfield (S) 376-6153
MARK Seymour 100 Stone Hill Rd Springfield (S) 379-5389
MARKIET L 32 Colonial Terr Springfield (S) 467-8356
MARKO Edward P (Pauline) asst engr PSE & G Co 475 Mountain Av Springfield (S) ® 376-2586

© Johnson Publishing Company, Inc. 1981

MARKO G 25 Becker Rd Springfield (S) ®
MARKOSIAN Myron (Lucy) retired 37 Christy Ln Springfield (S) 376-6176
MARKOVICH L 380 Meisel Av Springfield (S) ®
MARKOWITZ Benjamin (Jean) slsmn 10 Stone Hill Rd Springfield (#1L) (S) 467-0972
MARKOWITZ David (Dorothy) slsmn Garden State Liquors
793 S Springfield Av Springfield (S) 376-4893
MARKOWITZ Jerome emp Tuscan Dairy Farms
793 S Springfield Av Springfield (S)
MARKOWITZ Neal G law clk 100 Stone Hill Rd Springfield (#1L) (S)
MARKOWITZ Sanford G tchr West Essex 100 Stone Hill Rd Springfield (#1L) (S)
MARKS Harry 154 Lelak Av Springfield (S) ® 379-1363
MARKSTEIN Donald F (Judy) acct 112 High Point Dr Springfield (res) (S) ® 273-2966
MARKWITH C 152 Tooker Av Springfield (S) 376-7675
MARLIN B 92 Meckes Springfield (S)
MARLOWE Ellen M 20 Church Mall Springfield (S) 467-1467
MARQUETTE MANUFACTURING CO 10 Stern Av Springfield (S) 467-3950
MARRERRO Victor (Loretta) student 180 Pitt Rd Springfield (S)
MARSE Alexander 70 Troy Dr Springfield (#B) (S)
MARSELI Margaret 81 Troy Dr Springfield (#A) (S)
MARSH Daniel 717 Laurel Dr Springfield (S) ®
MARSH Donna student 104 Remer Av Springfield (S)
MARSH Julius A (Helen A) treas Red Devil Inc
104 Remer Av Springfield 04 Remer Av (S) ®
MARSH Lillian N 5 Forest Dr Springfield (#B) (S)
MARSH Lorraine 104 Remer Av Springfield (S)
MARSH Ruth Ruth's Fashions 38 Laurel Dr Springfield (S)
MARSHALL L 974 Chimney Ridge Dr Springfield (S)
MARSHALL Richard (Rose) slsmn DeMarr Packing Co
88 Briar Hills Cir Springfield (S) ® 379-9321
MARSHALL Robert W (Evelyn E) retired 144 Pitt Rd Springfield (S) ® 376-4250
MARTER Carolyn M 62 Brook Springfield (S) ® 376-4927
MARTIN A M 140 Independence Way Springfield (S) 467-2392
MARTIN Albert P (Barbara A) electn Supreme Security Systems
24 Alvin Terr Springfield (S) ® 467-3292
MARTIN ASSOCIATES INC 26 Millburn Av Springfield (S) 379-3210
MARTIN Charles H (Patricia) constn wkr 6 Meckes Springfield (S) ® 376-0635
MARTIN John L 39 Golf Oval Springfield (S) 376-0351
MARTIN Raymond 91 Troy Dr Springfield (#B) (S) 467-3824
MARTINO Angelo T (Janet) contr C Martino 5 Willow Ct Springfield (S) 467-0056
MARTINO Joseph 17 Cottler Av Springfield (S) ® 376-3563
MARTINO Pasquale (Antoinette) landscape gardener 59 Warwick Cir Springfield (S) ® 379-4517
MARTY & HARRY GOOD DEAL MEAT MARKET Marty Lipschitz ownr
205 Morris Av Springfield (S) 376-4711
MARTY FEINS STUDIO 252 Mountain Av Springfield (S) 379-7666
MARX Leonard E (Joan) vice pres Dill Roofing Co
989 S Springfield Av Springfield (S)
MARX Samuel J (Claire) retired 181 S Springfield Av Springfield (S) 376-3188
MARY JANE GIFT WRAPPINGS 681 Morris Av Springfield (S) 376-3385
MARYBAUM Helen retired 25 Forest Dr Springfield (#A) (S)
MASCIA HERMAN contr owner Mr Mascia 44 Forest Dr Springfield (S) 376-4513
MASCUCH Elizabeth retired 58 Troy Dr Springfield (#A) (S)
MASE Querino J (Nurea J) waiter Walters Two Bars
248 Milltown Rd Springfield (S) ® 379-4967
MASESSA Anthony electronics engr Bell Labs 62 S Maple Av Springfield (S) ®
MASESSA Carmine retired 63 S Maple Av Springfield (S)
MASI Michael J (Shirley J) 37 Linden Av Springfield (S) ® 376-3341
MASI Minnie 61 S Maple Av Springfield (S) ® 376-1604
MASIELLO Arnold (Fannie G) retired 110 Lyon Pl Springfield (S) ® 376-7099
MASIONIS Charles retired 190 Linden Av Springfield (S) ® 376-0631
MASKIELL Charles P (Kathleen A) retired 60 Wabeno Av (#D) (S) 376-6193
MASON Bernice clk Prudential Ins Co 71 Tooker Av Springfield (S)
MASON Juanita E retired 71 Tooker Av Springfield (S) ® 376-6192
MASON Roy H (Loretta M) teller Chatham Trust Co 22 Lenape Rd Springfield (S) 379-5777
MASS EPSTEIN & BECKER CPA Hank Epstein & Michael Becker co ownrs
55 Morris Av Springfield (1st fl) (S) 467-3151
MASSAR Harry 100 Stone Hill Rd Springfield (S) 376-6924
MASSAR Harry 100 Stone Hill Rd Springfield (S) 376-4151
MASSEY Robert 16 Troy Dr Springfield (#B) (S) 376-2665
MASSIMO Nicholas A Jr (Elizabeth A) landscaper 21 Tooker Pl Springfield (S) ® 467-0922
MASTER MANUFACTURING CO mach Walter Woessner pres
65 Brown Av Springfield (S) 376-8930
MASTER MEAT TREATING INC tool dies molds Robert Gryck pres Bruce Hasbrouck
secy Mel Schwartz treas 51 Brown Av Springfield (S) 379-7320
MASTERANGELO C 27 Rector (S)
MASTERS Nicholas (Carmen) painter 100 Wabeno Av Springfield (#D) (S)
MASTRO FRANCIS atty 500 Morris Av Springfield (ofc) (S) 467-1776
MASTROIANNI M 78 Troy Dr Springfield (#B) (S)
MASUCCI Jerry 15 Cambridge Terr Springfield (S) 376-5979
MATALON J 32 Shelley Rd Springfield (S) 467-0991
MATARO J 10 Robin Ct Springfield (S) 376-6029
MATRICK Howard (Debora B) chemist E I Dupont Co 47 Wabeno Av Springfield (S) ®
MATTA Ced 2 Evergreen Av Spring field (S) 376-4826
MATTEI Anthony (Emily) retired 16 Remer Av Springfield (S) ® 376-5072
MATTICE L 664 Morris Av Springfield (S) 379-7832
MATZEK J J 44 Linden Av Springfield (#C) (S) 376-8616
MAUL Robert 445 Morris Av Springfield (#8A) (S) 376-8982
MAURER John 2 Warner Av Springfield (S) ® 376-6613
MAURICE Evelyn retired 86 S Maple Av Springfield (S) ® 376-9323
MAURIELLO Patrick J (Ann Marie) hairdresser Pats Hair Fashions
50 Soring Brook Rd Springfield (S) ® 379-7056
MAURIZ Gerald (Delores) mgr Trans American Transport
26 S Derby Rd Springfield (S) ® 379-5089
MAVRAIDES Katherine 334 Independence Way Springfield (S) 376-3936
MAY Erwin B (Hortense C) mgr Radio Corp of America
25 Cypress Terr Springfield (S) ® 376-0954
MAY M 109 Battle Hill Av Springfield (S) 467-2569
MAYER A Leo retired 100 Stone Hill Rd Springfield (#12G) (S) 379-6024
MAYER Belle slsldy Newberry's 117 Wentz Av Springfield (S) 376-7232
MAYER Dorothy G 260 North View Terr Springfield (S)
MAYER Ethel K 260 North View Terr Springfield (S) ® 379-5337
MAYER Gary 24 Garden Oval Springfield (S) 379-1482
MAYER Heide 24 Garden Oval Springfield (S) 379-1482
MAYER Irving (Lucille) retired 24 [illegible]den Oval Springfield (S) ® 379-1482
MAYERSON CANE INC [illegible] est Cir Springfield (S) 379-6616
MAYERSON Edwin D 18 Woodcrest Cir Springfield (S)
MAYERSON Lee 18 Woodcrest Cir Springfield (S) ®
MAYERSON Morris (Sarah) retired 223 Milltown Rd Springfield (S)
MAZEIKA Cynthia 19 Smithfield Dr Springfield (S) 376-8281
MAZEIKA Diane 19 Smithfield Dr Springfield (S) 376-8281
MAZEIKA Stanley 19 Smithfield Dr Springfield (S)
MAZUR Martin student 19Lenape Rd Springfield (S)
MAZZA Vincent D 171 Henshaw Av Springfield (S) 467-9629
McANDREW Agnes 84 Linden Av Springfield (S)
McAULIFFE E Mrs retired 70 Troy Dr Springfield (#A) (S)
McAULIFFE Robert 23 Marcy Av Springfield (S) 376-3440
McBRIDE L D 627 S Springfield Av Springfield (#2) (S)
McBURNEY B A 48 Center Springfield (S)
McCABE P 26 Salter Springfield (S) 379-5458
McCABE Stephen J (Katherine) 45 Colfax Rd Springfield (S) ® 376-9081
McCAFFERTY P 104 Linden Av Springfield (S) ® 376-0857
McCANDLESS J H 82 S Maple Av Springfield (S)
McCARTHY A 247 Independence Way Springfield (S) 467-1439
McCARTHY Edward (Alice) 124 Briar Hills Cir Springfield (S) ® 379-6956
McCARTHY Frances 23 Forest Dr Springfield (#C) (S) 467-0641
McCLAY James E 445 Morris Av Springfield (S) 379-4972
McCLEMENT Wilbert (Lyda) retired 8 Caldwell Pl Springfield (S) ® 376-1958
McCLURE Steward E (Evangeline C)) sls mgr Federal Pacific Electric Co
59 Battle Hill Av Springfield (S) ® (4) 376-2930
McCLUSKEY Harry B MD phys & surg 6 Forest Dr Springfield (#B) (S) 379-3459
McCLUSKEY Thomas J (Mary K) atty 50 Park Ln Springfield (res) (S) ® 376-0365
McCONKEY E W 34 Lewis Dr Springfield (S) ® 467-0077
McCORD J 10 Ruby Springfield (S) 376-2861
McCORD James 10 Ruby Springfield (S) 467-3365
McCORMICK James 125 Salter Springfield (S) 467-3809
McCORMICK William 172 Shunpike Rd Springfield (S)
McCOURT Michael A 267 North View Terr Springfield (S)
McCOURT Robert W (Helen) 208 S Springfield Av Springfidld (S)
McCOURT Viola 267 North View Terr Springfield (S) ® 379-2813
McCROSSAN Robert J mgr Chubb & Son Ins Co 41 Salter Springfield (S) ® 376-3224
McCUE M A 107 Troy Dr Springfield (#D) (S) 376-0312
McDERMOTT FRANK X Apruzzese & McDermott assoc atty
500 Morris Av Springfield (#3rd floor) (S) 467-1776
McDONALD Charles R (Augusta T) postal clk USPS 176 Pitt Rd Springfield (S) ® 376-6240
McDONALD Dave S (Joan M) letter carrier USPS 66 Wentz Av Springfield (S)
McDONALD James (Colleen) 2 S Audlen Terr Springfield (S) ® 467-2498
McDONALD Louis R 31 Colonial Terr Springfield (S)
McDONALD Peter J (Laura) atty McLaughlin & Co
166 Baltusrol Av Springfield (res) (S) ® 379-5606
McDONALD Robert 176 Pitt Rd Springfield (S)
McDONALD William L (Carmella R) mach opr Hyatt Roller Bearing Co
14 Prospect Pl Springfield (S) ® 376-2914
McDONNAUGH Dennis retired 189 S Springfield Av Springfield (S) 467-1175
McDONOUGH G Richard (Ann M) acct dept Singer Corp 9 Albert Ct Springfield (S) ® 376-5198
McDONOUGH T C 293 Short Hills Av Springfield (S) 467-8277
McDOUGALL Thomas emp Tuscan Dairy Farms Union
25 Forest Dr Springfield (#D) (S)
McDOUGH D M 176 Pitt Rd Springfield (S) 376-6240
McELHINNEY Margaret 10 Far Hills Rd Springfield (S) ®
McEVOY Chester M (Anna M) slsmn 16 Colfax Rd Springfield (S) ® 376-1736
McFADZEAH Thomas C (Carol) 16 Denham Rd Springfield (S) ® 376-9458
McFARLAN A I INC 36 Commerce Springfield (S) 379-1340
McGANN J A 67 Tooker Av Springfield (S) 376-9231
McGILL John P (Pattie G) retired 33 Diven Springfield (S) ® 376-2485
McGINN Helen retired 167 Tooker Av Springfield (S) ®
McGINN James retired 167 Tooker Av Spingfield (S)
McGINN Peter retired 167 Tooker Av Springfield (S)
McGOWAN & LAINO COMPANY INC ins adjusters Jack W McGowan pres Gerard M
Laino vice Pres 966 S Springfield Av Springfield (S) 467-2650
McGOWAN I 146 Independence Way Springfield (S) 376-0742
McGOWAN Irene 15 Evergreen Av Springfield (S)
McGRADY Edward 389 Meisel Av Springfield (S) ® 379-4167
McGRARY F 82 Severna Av Springfield (S) 376-4483
McGRATH C 141 Independence Way Springfield (S) 379-7757
McGRATH Caroline 6 Troy Dr Springfield (#D) (S) 376-0025
McGRATH Peter E (Anne R) broker Hentz & Co
303 North View Terr Springfield (S) ® 379-5386
McGREEVY Elizabeth 97 Troy Dr Springfield (#A) (S) 379-5980
McGREEVY Mildred B exec secy TNJ 97 Troy Dr Springfield (#97) (S)
McGUINESS Anna 300 Wilson Rd Springfield (#24C) (S)
McGUIRE J 140 Pitt Rd Springfield (S) ®
McGURGAN Mark J (Margaret C) retired 466 Meisel Av Springfield (S) 964-9623
McKELVIE Helen 65 Forest Dr Springfield (#A) (S) 379-2944
McKENNA Agnes R retired 149 Meisel Av Springfield (S) ® 379-4448
McKINLAY Barbara 11 Forest Dr Springfield (#B) (S) 379-5361
McLAUGHLIN Lacy H (Edna) watchmkr 86 Meckes Springfield (S) ® 379-2441
McLAUGHLIN LACY H watch repr 86 Meckes Springfield (S) 379-2441
MCLEAN Edmund S 36 Marcy Av Springfield (S) 376-2168
McLEAR John R 33 Spring Brook Rd Springfield (S) 379-1571
McLEON Augusta B 36 Marcy Av Springfield (S) ®
MCLOUGHLIN John J 38 Battle Hill Av Springfield (S) 376-1484
McMAHON Doris R 19 Sharon Rd Springfield (S) ® 277-3385
McMAHON Patricia waitress 19 Sharon Rd Springfield (S)
McMAHON Philomena 71 Troy Dr Springfield (#C) (S)
McMILLAN Grady (Marcia) emp LaBon Relations Board 46 Ruby Springfield (S) ® 379-1928
McMULLEN G real est 41 Mountain Av Springfield (S) 376-0290
McMULLEN Georgia real est broker 92 Troy Dr Springfield (#B) (S) 376-0650
McMURRAY John R (Dorothy M) retired 19 Alvin Terr Springfield (S) ® 376-1052
McNAIR D R 16 Warner Av Springfield (S) 467-2319
McNICOL Lily C 74 Forest Dr Springfield (#D) (S) 376-4450
McNICOL Sarah 74 Forest Dr Springfield (#D) (S)
McPEEK B 325 Independence Way Springfield (S) 376-4730
McQUAID E Roger (Janet A) engr Western Electric Co 110 Troy Dr Springfield (S) ® 376-3050
McSHEA K A 207 S Springfield Av Springfield (S)
McWATTY Linda 55 Troy Dr Springfield (#C) (S)
McWEENY E C 73 Troy Dr Spring field (#A) (S) 376-8876

© Johnson Publishing Company, Inc. 1981

McWHIRR L Mrs 241 Independence Way Springfield (S) 376-7332
MEAOE Martin J (Margaret A) supt Sun Oil Co 30 Remer Av Springfield (S) ⊕ 376-0229
MECHANIC Herman 445 Morris Av Springfield (#9B) (S) 379-6655
MECHANICAL FELT & TEXTILES INC Manuel Calvache mgr
44 Faden Rd Springfield (S) 467-8686
MEOEICROS Alphonse Dr (Angeline) phys Fair Oaks Hosp
33 Highlands Av Springfield (res) (S) ⊕ 273-8613
MEDEIROS ALFONSO OR phys 14 Mountain Av Springfield (ofc) (S) 467-2577
MEOICAL ARTS 8UREAU professional billing service Marlene Kadish vice pres
80 Morris Av Springfield (S) 379-4880
MEDICARO CORP 55 Morris Av Springfield (S) 467-1735
MEOICK Raymong (Ernestine) emp Seabright Corp 14 Vista Way Springfield (S) 277-4379
MEEKER A R CO duplicators Albert R Meeker Jr pres Myrtle Lenox secy
12 Edison Pl Springfield (S) 376-8100
MEGLAUGHLIN Adelyn 24 Forest Dr Springfield (#A) (S) 379-4728
MEHL HARRY G OOS dentist 372 Morris Av Springfield (ofc) (S) ....
MEHR Howard (Loretta) 148 Briar Hills Cir Springfield (S) ⊕ 467-2615
MEIOLEIN 8ertha calculator 25 Cottler Av Springfield (S) ....
MEIER Archibald (Ruth B) retired 2 Lynn Dr Springfield (S) ⊕ 376-2394
MEIERDIERCK John USN 33 Rose Av Springfield (S) ....
MEIERDIERCK Wilbur Jr (Marian A) electn 33 Rose Av Springfield (S) ⊕ 379-2847
MEIFDLEIN Lena clk PSE & G Co 25 Cottler Av Springfield (S) ⊕ ....
MEINERS M D 5 Prospect Pl Springfield (S) 467-1765
MEISEL Herbert R (Ruth S) elec engr Radio Corp of America
86 Jefferson Terr Springfield (S) ⊕ 376-7186
MEISEL Lee 45 Janet Ln Springfield (S) ....
MEISEL Philip L (Blanche) genl mgr CPS Chemical Co 45 Janet Ln Springfield (S) ⊕ ..376-3571
MEISEL Robert student 45 Janet Ln Springfield (S) ....
MEISIEK Henry W (Eleanor) florist 57 Henshaw Av Springfield (S) ⊕ ....
MEISNER ERROL C OR phys 34 Center Springfield (ofc) (S) 467-0866
MEIXNER Arthur (Maureen) 55 Lyon Pl Springfield (S) ⊕ 379-2817
MELCHIONE Arthur A 26 Mohawk Dr Springfield (S) ⊕ ....
MELIA 8rian emp Hago Mfg Co 81 Linden Av Springfield (S) ....
MELIA S 190 Henshaw Av Springfield (S) ⊕ ....
MELICK William J Jr (Marie L) retired 98 Severna Av Springfield (S) ⊕ 376-4335
MELILLO N A 19 Cambridge Terr Springfield (S) ⊕ 467-0843
MELILLO W 31 Clinton Av Springfield (S) 376-3275
MELIN Victor F (Mildred A) acct Fedders Co 27 Far Hills Rd Springfield (res) (S) ⊕ ...273-4296
MELINIS Walter 14 Lewis Dr Springfield (S) ....
MELKOWITS Louis J (Joan A) ownr Broadway Sunoco
99 Battle Hill Av Springfield (S) ⊕ 376-8184
MELLUSI O 317 Morris Av Springfield (S) 376-7943
MELLUSSI PAVING CONTRACTORS Robert Mellussi ownr
272 Milltown Rd Springfield (S) 376-0440
MELROY Frances F Jr 15 Lyon Pl Springfield (S) ....
MELROY Francis F (Dorothy G)) tel repairman Tel Co 15 Lyon Pl Springfield (S) ⊕ 376-5919
MEMMINGER L M 97 Colfax Rd Springfield (S) ....
MEMORY Howard G (Helen S) retired 37 Troy Dr Springfield (#A) (S) 376-8749
MENDE Herman (Margaret vice pres Mende Florist Inc) pres Mende Florist Inc 84 Lyon Pl Springfield (S) ⊕ 376-6556
MENDELL Alvin (Ethel) collection agt 150 Linden Av Springfield (S) 467-1289
MENDELL Paula 226 Independence Way Springfield (S) 379-9492
MENOELL Pauline retired 73 Sherwood Rd Springfield (S) ....
MENOELSOHN MANASSEH ins 161 Baltusrol Av Springfield (S) 376-3955
MENDLEN Michael A (Sondra) ownr Mr Sandman Furniture
75 Garden Oval Springfield (S) ....
MENKIN Eric 45 Evergreen Av Springfield (S) 467-2819
MENKIN Joseph G (Ruth) constn wkr 65 Keeler Springfield (S) ⊕ 376-6458
MENTAL JAMES R OOS dentist 493 Morris Av Springfield (ofc) (S) 379-5555
MENTZEL Brian W 190 Riverside Dr Springfield (S) 379-2574
MENTZEL Catherine J 190 Riverside Dr Springfield (S) ....
MENTZEL William F (Marion R) emp Bd of Educ 190 Riverside Dr Springfield (S) ⊕ 379-2574
MENZA Angelo (Jean) emp Menza's Fuel Co 22 Ronald Terr Springfield (S) ⊕ 379-4197
MENZA Frank A (Isabelle A) emp Menza's Coal Co
113 Madison Terr Springfield (S) ⊕ ....
MENZEL Ida retired 400 Mountain Av Springfield (S) ....
MERCAOANTE Anthony J (Anna) controller Runyon Music Co
186 Meisel Av Springfield (S) ⊕ ....
MERCEOES 8ENZ TRUCK AUTHORIZED SALES & SERVICE
311 Morris Av Springfield (S) 376-0222
MERCER V T 66 Forest Dr Springfield (#A) (S) 376-9405
MERCO PRODUCTS 155 US Hwy No 22 Springfield (S) 379-5929
MERCOID CONTROLS 20 Hillside Av Springfield (S) 376-9440
MERCURO Fred (Sally M) retired 436 Mountain Av Springfield (S) ⊕ 379-5316
MERENTINO Anthony (Nina) chemical opr Sondoz Pharmaceuticals
63 New Brook Ln Springfield (S) ⊕ ....
MERGE MASTER CO George R Fruend 26 Linden Av Springfield (#202) (S) 376-8765
MERGNER Charles Jr (Mildred H) retired 175 Meisel Av Springfield (S) ⊕ ....
MERKELBACH Siegfried W (Patricia) firefighter SFD
141 S Maple Av Springfield (S) ⊕ 379-5957
MERKIN Beatrice L 62 Laurel Dr Springfield (S) ⊕ 379-9419
MERKIN Elliott 18 Battle Hill Av Springfield (S) ⊕ 467-8453
MERKIN Wendy student 62 Laurel Dr Springfield (S) 379-9419
MERLUCCI Joseph student 283 Baltusrol Way Springfield (S) 376-5740
MERLUCCI Ralph (Mildred) policeman SPD 283 Baltusrol Way Springfield (S) ⊕ 376-5740
MERRILL George L (Martha) promotion & circulation Nwk Star Ledger
313 North View Terr Springfield (S) ⊕ 376-5441
MERRILL Joseph (Lillian) emp Jo Jan Photo 485 Morris Av Springfield (S) 376-7539
MERSELIS M S 81 Troy Dr Springfield (#A) (S) 376-8165
MERZ Elise M 113 Salter Springfield (S) ⊕ 376-1482
MERZ Harold O (Mildred) v pres Hayes Savings & Loan
92 Troy Dr Springfield (#C) (S) 379-1682
MESKIN Sanford A 112 Tree Top Dr Springfield (S) 273-8799
MESSENGERS OF THE NEW COVENANT INC 242 Shunpike Rd Springfield (S) 467-0311
MESSINA Catherine 52 Wabeno Av Springfield (#B) (S) 379-5618
MESSINA John 86 Laurel Dr Springfield (S) 379-5483
MESSINA Joseph P (Ann) engr Worthington 86 Laurel Dr Springfield (S) ⊕ 379-5483
METHOOIST CEMETERY Academy Green Springfield 'entrance' (S) ....
METRO REALTY 297 Morris Av Springfield (S) 379-7360
METROPOLITAN LIFE INSURANCE CO Bernard Vigno dist sls mgr
100 Morris Av Springfield (#2nd floor) (S) 379-9370
METS Ruth 29 Forest Dr Springfield (#D) (S) 376-2290
METTA R 240 Morris Av Springfield (S) 379-3083
METZ Gertrude 31 Clinton Av Springfield (S) ....
MEYER Carl K student 38 Tooker Av Springfield (S) ....
MEYER Charles D (Catherine) emp Red Devil Tools 148 Milltown Rd Springfield (S) ⊕ 379-4620
MEYER D G & CO 28 Millburn Av Springfield (S) 467-8440
MEYER Ooug1as 49 Linden Av Springfield (S) 379-3862
MEYER Emanuel (Marcy) adjuster Pru Ins Co 108 Mapes Av Springfield (S) ⊕ 379-3659
MEYER Emil F (Nancy J) asst brewmaster Anheuser Busch
216 Baltusrol Av Springfield (S) ⊕ 376-5828
MEYER Len 108 Mapes Av Springfield (S) 379-3659
MEYER Margaret 60 Wabeno Av Springfield (#B) (S) 467-1664
MEYER Margaret retired 458 Meisel Av Springfield (S) ⊕ 376-4018
MEYER Phillip (Barbara) 38 Tooker Av Springfield (S) ⊕ ....
MEYEROWITZ Louis (Miriam) emp Wakefern 987 Chimney Ridge Dr Springfield (S) ⊕ 376-1355
MEYERS Howard M 223 Milltown Rd Springfield (S) 376-1558
MEYERS Lewis H 77 Hillside Av Springfield (S) 376-6287
MEYERS M 52 Kew Dr Springfield (S) 379-3134
MEYERS RALPH L 223 Milltown Rd Springfield (S) 376-1558
MEYERS Ralph L (Blanche) paper hanger 223 Milltown Rd Springfield (S) ⊕ 376-1558
MEYERS Sherry C 223 Milltown Rd Springfield (S) 376-1558
MEYERSON Evelyn 42 Laurel Dr Springfield (S) ....
MEYERSON Milton (Evelyn) emp Rockford Furniture 42 Laurel Dr Springfield (S) ⊕ 379-9165
MEYERSON Randy student 42 Laurel Dr Springfield (S) ....
MEYERSON Ruth tchr Central High School 81 Morris Av Springfield (#39) (S) 467-2639
MEZO L 563 Springfield Av Springfield (S) 376-5378
MICHEL Joseph student 2 Tree Top Dr Springfield (S) ....
MICHEL Mark emp Tony's Auto Repair 2 Tree Top Dr Springfield (S) ....
MICHELS Walter L (LaVerne) ins agt Pru Ins Co 661 Mountain Av Springfield (S) ⊕ ..376-2846
MIELE Raphael Jr (Antoinette) 57 Redwood Rd Springfield (S) ⊕ 376-5241
MIESNER Ann 42 Tudor Ct Springfield (S) 376-1835
MIGUELINO Enrico MD (Ummulhuda) physician 11 Green Hill Rd Springfield (S) ⊕ 273-3580
MIGUELINO ENRICO MD 11 Green Hill Rd Springfield (S) 273-3580
MIKE & CHARLES AMOCO INC Michael Feole & Charles Dymkowski
4 Millburn Av Springfield (S) 467-1229
MIKE'S MOUNTAIN VARIETY STORE Michael Schulman
717 Mountain Av Springfield (S) 376-9711
MIKULICZ Joel genl mgr Annie's Boys Supermarket 22 Woodside Rd Springfield (S) ....
MIKULICZ Joseph A (Janet) emp Annie's Boys Supermarket
22 Woodside Rd Springfield (S) ⊕ 379-6456
MILAK C 15 Archbridge Ln Springfield (S) ⊕ ....
MILAK Clare retired 69 Mountain Av Springfield (#B) (S) 379-5181
MILES George bkpr 9 Salter Springfield (S) ....
MILES John E (Louise A) clk Pennsylvania RR 43 Evergreen Av Springfield (S) ⊕ 376-7425
MILL SPRING LIQUORS James Walker & Anthony Steklen
8 Millburn Av Springfield (S) 376-1729
MILLER ADJUSTMENT CO Frank L Miller 28 Millburn Av Springfield (S) 376-7224
MILLER Albert W (Emily A) procurement Westinghouse Elec Corp Specialist
9 Layng Terr Springfield (S) ⊕ ....
MILLER Albert W Jr 9 Layng Terr Springfield (S) ....
MILLER Arthur 720 S Springfield Av Springfield (S) 379-5922
MILLER ASSOCIATES Richard C Miller 454 Morris Av Springfield (S) 379-5100
MILLER 8arbara student 114 Jefferson Terr Springfield (S) ....
MILLER 8ruce E emp Miller's Check Cashing Service
13 Hemlock Terr Springfield (S) ....
MILLER Charles E (Rose R) plant mgr Dixon Co 112 Meisel Av Springfield (S) ⊕ 376-4073
MILLER Clarence R (Louise) emp LJ Charrot Co 145 Salter Springfield (S) ⊕ 376-0075
MILLER Craig student 13 Hemlock Terr Springfield (S) ....
MILLER Elizabeth retired 14 Evergreen Av Springfield (S) ⊕ 379-9215
MILLER Ellen ofc secy City of NY 21 Alvin Terr Springfield (S) 376-1398
MILLER Ellen student 45 Highlands Av Springfield (S) 273-8470
MILLER H APPRAISAL SERVICES Henry Miller & Frank Ciancia
294 Morris Av Springfield (S) 376-6160
MILLER Helen R retired 21 Alvin Terr Springfield (S) ⊕ 376-1398
MILLER Howard 8 (Viola H) slsmn 158 Hawthorn Av Springfield (S) ⊕ 376-1617
MILLER Irving E (Ellen) pres Mr Fixit Inc 835 Mountain Av Springfield (S) 379-6082
MILLER Isabel 85 Forest Dr Springfield (#A) (S) ....
MILLER M 47 Tree Top Dr Springfield (S) ....
MILLER Margaret 36 Wabeno Av Springfield (#D) (S) 379-6929
MILLER Marge 8 21 Forest Dr Springfield (#D) (S) 379-9131
MILLER Morris (Florence) emp Miller's Check Cashing Service
13 Hemlock Terr Springfield (S) ⊕ ....
MILLER Paul M 23 Shelley Rd Springfield (S) 376-7931
MILLER Paul M (Faye) emp ins 23 Shelley Rd Springfield (S) ⊕ 379-9294
MILLER Robert 112 Meisel Av Springfield (S) ....
MILLER Robert C (D Ruth) emp Elsasser & Miller Co
45 Highlands Av Springfield (S) ⊕ 273-8470
MILLER Sharon 114 Jefferson Terr Springfield (S) ....
MILLER SUNDSTROM ASSOCIATION 454 Morris Av Springfield (S) 379-5100
MILLER Sydney L (Ruth) asbestos wkr 114 Jefferson Terr Springfield (S) ⊕ 376-4605
MILLER William 65 Forest Dr Springfield (#C) (S) 379-4269
MILLMAN Norton (Rosalie) emp Millman Distributors
29 Hemlock Terr Springfield (S) ⊕ 379-2241
MILLS Dorothy A retired 22 Edgewood Av Springfield (S) ⊕ 376-2979
MILLS Frederick H tchn Bell Labs 22 Edgewood Av Springfield (S) ....
MILROSE FOOD BROKERS 36 Commerce Springfield (S) 467-9292
MILROSE FOODS METRO SALES 36 Commerce Springfield (S) 376-0360
MILTEN8ERGER A 87 Temple Dr Springfield (S) ....
MILTON C 137 Henshaw Av Springfield (S) ⊕ 467-0285

MiLTON'S LIQUORS

-MILTON BILLET OWNER -CHOICE WINES, LIQUORS & BEER, FREE DELIVERY- 223 MORRIS AV SPRINGFIELD (S) 376-1621

MINDER William retired 20 Forest Dr Springfield (S) 376-5555
MINETTE H Richard 68 Hawthorn Av Springfield (S) ⊕ 467-3145
MINETTE Hugh A (Evelyn M) paymaster Mahony Troast Construction Co
85 Hawthorn Av Springfield (S) ⊕ 376-5768
MINETTE Mario (Edna) barber Michaels Barber Shop 34 Tower Dr Springfield (S) ⊕ ..379-4925
MINETTE Martin M 34 Tower Dr Springfield (S) 379-4925

© Johnson Publishing Company, Inc. 1981

MINETTE Richard H emp First State Bank 85 Hawthorn Av Springfield (S) 376-5768
MINETTE Toni L clk Catholic Charities 85 Hawthorn Av Springfield (S) 376-5768
MINICOZZI Joseph (Maria B) lathe opr JR Smith 15 Tooker Av Springfield (S) ⊕ 379-4648
MINIERI Anthony (Angela) customer engr IBM 9 Redwood Rd Springfield (S) ⊕ 467-1367
MINIMAN Arthur (Roselyn) fabrics mkr 5 S Derby Rd Springfield (S) ⊕ 376-6286
MINNESOTA MUTUAL LIFE INSURANCE CO Jeffrey J Blaisdell mgr
110 Hillside Av Springfield (S) 467-8181
MINNICK Gail 48 Center Springfield (S) 467-1364
MINSTER Jerome (Barbara J) emp Minster Meats 5 Mohawk Dr Springfield (S) ⊕ 376-8217
MINTZ Harry (Sally) retired 100 Stone Hill Rd Springfield (#1) (S) 467-0963
MISCHLER W Jr 20 Layng Terr Springfield (S) 379-5827
MISOOM John (Bertha) slsmn 27 Hawthorn Av Springfield (S) 376-9252
MISEJE Rudolf (Mary) retired 90 Wabeno Av Springfield (#B) (S) 376-5645
MISERENTINO F 565 Morris Av Springfield (#A) (S) 379-2675
MISERENTINO J 23 Forest Dr Springfield (S) 376-6935
MISKEWITZ Frank (Patricia) inspr Republic Metal Co 85 Salter Springfield (S) ⊕ 376-4129
MITCHELL Edith 73 Mountain Av Springfield (#B) (S) 376-0736
MITCHELL Georgina 445 Morris Av Springfield (#2D) (S) 467-3199
MITCHELL Mary retired 100 Wabeno Av Springfield (#B) (S) 376-4330
MITCHELL Pugh (Evelyn) mech Cooper Trucking Co 45 Ruby Springfield (S) ⊕ 376-7949
MITCHELL Robert F (Irene) area supvr Dupont 82 Henshaw Av Springfield (S) ⊕ 379-2259
MITNITSKY R G 53 S Maple Av Springfield (S) 376-3130
MITSCH Michael student 410 Mountain Av Springfield (S) ....
MITTERHOFF Murray (Nettie) emp Modern Offset Co
141 Hawthorn Av Springfield (S) 376-6291
MITTNACHT Elizabeth R retired 18 Caldwell Pl Springfield (S) ⊕ 376-2501
MITTNACHT Eugene G emp Hyatt Roller Bearing Co 18 Caldwell Pl Springfield (S) 376-2501
MIZIGURSKY K 140 Independence Way Springfield (S) 379-3758
MOOELL Albert 100 Stone Hill Rd Springfield (#60) (S) ....
MODERN ACCEPTANCE CORP 294 Morris Av Springfield (S) 467-9000
MOOERN LIGHTING COMPANY Manny Cytto 613 Morris Av Springfield (S) 376-6648
MOOERSOHN Anna 20 Dayton Ct Springfield (S) ⊕ 376-2416
MOELLE Edna M 30 Linden Av Springfield (#B) (S) 376-9232
MOEN Hendrik (Helen J) emp Tel Co 26 Shunpike Rd Springfield (S) ⊕ 376-1309
MOESCH W 133 Meisel Av Springfield (S) ⊕ 376-2739
MOGLIA J 111 Warwick Cir Springfield (S) 376-4588
MOHAWK OATA SCIENCES John McCarthy mgr 11 Dundar Rd Springfield (S) 467-9777
MOHR Frederick A (Jane) tchr Essex County Vocational School
192 Tooker Av Springfield (S) ⊕ ....
MOHR Michael J (Katherine M) retired 57 Mountain Av Springfield (#A) (S) 376-2112
MOHZ A 304 Independence Way Springfield (S) 379-6368
MOLOOVAN John J (Phyllis) utilityman Tusean Dairy Co
61 Edgewood Av Springfield (S) ⊕ 376-5729
MOLLEN Bernard A (Charlotte R) emp Thriftway Leasing Corp
28 S Derby Rd Springfield (S) ⊕ 379-9023
MONACO Gino 253 Short Hills Av Springfield (S) 376-6531
MONACO L Jr 103 Tooker Av Springfield (S) 379-4744
MONOIAL INTERNATIONAL CORP Anthony Yula mgr 55 Fadem Rd Springfield (S) 467-9700
MONETTI L H & SONS Robert H Monetti 8 Shadowlawn Dr Springfield (S) 379-6888
MONETTI Mae 8 Shadowlawn Dr Springfield (S) ⊕ 379-2946
MONETTI Robert H (Patricia) emp LH Monetti & Sons
5 Shadowlawn Dr Springfield (S) ⊕ 379-6996
MONEY STORE THE 294 Morris Av Springfield (S) 467-9000
MONGIELLO P 33 Maple Av Springfield (S) 379-6119
MONGRELLA Mary retired 501 Meisel Av Springfield (S) ....
MONOZ Carlos L 7 Dundar Rd Springfield (S) 467-2684
MONROE Howard R (Melba L) supvr Western Electric 114 Meisel Av Springfield (S) ⊕ 376-6573
MONTAG Carolyn 323 Hillside Av Springfield (S) ....
MONTANA John 565 S Springfield Av (S) ....
MONTANARI J E 141 Laurel Dr Springfield (S) 376-4388
MONTANARI Joseph S 141 Laurel Dr Springfield (S) ⊕ 467-1081
MONTANINO Nicholas (Sandra) 21 Layng Terr Springfield (S) ....
MONTANINO Nicholas M Jr (Julia L) asst v pres ITO Co
40 Warwick Cir Springfield (S) ⊕ 376-1622
MONTAR GETTY Richard Monticello 54 Meisel Av Springfield (S) 376-9697
MONTEMURNO ROBERT OMO & LANGER OOS
372 Morris Av Springfield (ofc) (S) 379-4471
MONTESANO Joseph N (Adele P) mach Palnut Co 10 Leslie Ct Springfield (S) ⊕ 379-9397
MONTICELLO Ignazio A (Florence I) retired 65 S Maple Av Springfield (S) ⊕ 376-2955
MONTICELLO Priscilla clk Chubb & Sons 65 S Maple Av Springfield (S) 376-2955
MONTICELLO Richard A 1 Cypress Terr Springfield (S) 379-5359
MOOOY Jim (Ann) emp FBI 4 Clearview Rd Springfield (S) ⊕ (4) 277-2389
MOON Harold 47 Meckes Springfield (S) ....
MOORE & BERK Bruno Berk 28 Millburn Av Springfield (#8) (S) 467-0555
MOORE Andree M J 92 Battle Hill Av Springfield (S) ⊕ ....
MOORE Frederick M 46 Tulip Rd Springfield (S) 273-5745
MOORE H M 37 Morris Av Springfield (S) 467-2628
MOORE I 28 Forest Dr Springfield (#A) (S) 376-3198
MOORE John S (Ellen S) acct Hurdman & Cranston 75 Lyon Pl Springfield (S) ⊕ 376-2862
MOORE Lillian 26 Battle Hill Av Springfield (S) ⊕ 379-9060
MOORE Luvinia house wkr 64 Ruby Springfield (S) 376-3513
MOORE Richard H (Ethel A) ins 31 S Derby Rd Springfield (S) ⊕ 379-4676
MOORE Robert T (Francine) emp Moore Trucking Co
9 Timber Acres Rd Springfield (S) ⊕ 273-2411
MOORE Virginia 30 Brook Springfield (S) ⊕ 376-0903
MORAN Elizabeth 72 Forest Dr Springfield (#B) (S) 379-6741
MORAN F C Troy Dr Springfield (S) 467-0689
MORANOY Oennis L 212 Short Hills Av Springfield (S) 379-3230
MORCHOWEN M W 53 Christy Ln Springfield (S) 376-6560
MOREINES Harold (Leah) elecl engr Bendix Corp 20 Shelley Rd Springfield (S) ⊕ 372-2682
MOREINES Sherri student 20 Shelley Rd Springfield (S) ....
MORELLI A 54 Clinton Av Springfield (S) 379-5830
MORELLI A 91 Caldwell Pl Springfield (S) ⊕ 379-4130
MORENO Ruben 34 Crescent Rd Springfield (S) ⊕ ....
MORESE JERRY USEO CARS Jerry Morese 585 Morris Av Springfield (S) 376-1661
MOREY Arthur O (Eleanor D) emp Pontiac Co 108 Irwin Springfield (S) ⊕ 467-2067
MOREY Nancy S clk Radio Corp of America 65 Hillside Av Springfield (S) 379-5088
MORGAN J B 36 Linden Av Springfield (#B) (S) 467-3059
MORGAN Mary Lou clk Chabb & Sons 42 Wabeno Av Springfield (#B) (S) 376-3107
MORIARTY John J (Mary) retired 64 Meisel Av Springfield (S) ⊕ 379-5763
MORIARTY Muriel 30 Far Hills Rd Springfield (S) ....
MORISON Robert F 41 Troy Dr Springfield (#A) (S) 467-9645
MORLEY Lyle O (Pearl) slsmn 56 Troy Dr Springfield (#B) (S) 376-7577
MORREALE Carmen F (Lena) bricklayer 10 Nelson Pl Springfield (S) 376-2408
MORREALE Charles (Jennie) retired 10 Nelson Pl Springfield (S) ⊕ 376-2408
MORRETT Morris (Edna) sheet metal wkr 13 Alvin Terr Springfield (S) ⊕ 379-4271
MORRICI OONALO atty 11 Cleveland Pl Springfield (ofc) (S) 467-1620
MORRIS Arthur M (Francine) pres Morris's Millburn Inc
5 Garden Oval Springfield (S) ⊕ 376-1337
MORRIS AV MOTOR CAR CO INC Stanley Linnett pres
155 Morris Av Springfield (S) 376-4210
MORRIS AVENUE STYLING SHOP Jerry Balletti 258 Morris Av Springfield (S) 376-9819

MORRIS COUNTY FREE LIBRARY

30 E HANOVER AV WHIPPANY 285-6101

MORRIS Jack L 100 Stone Hill Rd Springfield (#9 0) (S) 379-3214
MORRIS Joseph R guard 31 Colonial Terr Springfield (S) ⊕ ....
MORRIS Lawrence (Rhoda A) v pres secy Morris Coats & Dresses
9 Woodside Rd Springfield (S) ⊕ 379-9439
MORRIS Nathaniel W (Lucille) pres Axia Savings & Loan Co
5 Evergreen Av Springfield (S) ⊕ 376-6322
MORRIS SALES OIVISION MONOIAL INTERNATIONAL CORP
55 Fadem Rd Springfield (S) 467-9700
MORRIS STan 13 Woodside Rd Springfield (S) 376-4868
MORRISON Andrew W (Barbara R) pres Andrew Wilson Inc
49 Highlands Av Springfield (S) ⊕ 273-6204
MORRISON Charles E (Stella) plumber Conners & Morrison
54 Clinton Av Springfield (S) ⊕ 376-1073
MORRISON Kenneth G (Verna) emp County 18 Brook Springfield (S) ⊕ 379-5036
MORRISON RAymond 21 Lewis Dr Springfield (S) 379-3614
MORRISON Raymond (Karen) 125 Henshaw Av Springfield (S) 467-3037
MORRISON Robert B (Naomi)) emp Acme Cleaning Service
96 Linden Av Springfield (S) ⊕ 379-1127
MORROCCO V 25 Fernhill Rd Springfield (S) ....
MORROW Bernie (Shirley) statistician Federal Pacific Electric
25 Evergreen Av Springfield (S) ⊕ 376-9315
MORROW Oavid emp Battle Hill Esso 25 Evergreen Av Springfield (S) 376-9315
MORROW Myra E student 25 Evergreen Av Springfield (S) 376-9315
MORROW Nina J student 25 Evergreen Av Springfield (S) 376-9315
MORSE Wayne J 500 Morris Av Springfield (S) 379-1292
MORVAY Joseph 109 Troy Dr Springfield (#D) (S) 467-3881
MOSCO Harry E 154 Short Hills Av Springfield (S) 379-7135
MOSCONI Benjamin (Martha) retired 29 Shunpike Rd Springfield (S) ⊕ 379-4048
MOSCOWITZ S 884 S Springfield Av Springfield (#4) (S) ....
MOSES Nannie 652 S Springfield Av Springfield (S) ⊕ 376-0157
MOSHER Margery retired 880 Mountain Av Springfield (S) ⊕ 376-0598
MOSKO Oavid A 86 Wabeno Av Springfield (#B) (S) 376-6855
MOSKOWITZ M 23 Bernadette Ct Springfield (S) 467-3656
MOSS Herman 100 Stone Hill Rd Springfield (S) 376-7315
MOSS Milt 206 Short Hills Av Springfield (S) 379-5170
MOSS Robert 3 Gregory Rd Springfield (S) 379-1799
MOSS ROBERT OPM 866 Mountain Av Springfield (S) 379-1787
MOSS Robert OPM (Marlene) podiatrist 3 Gregory Rd Springfield (S) ⊕ 379-1788
MOSS Seymour E (Fleurette) emp S&S Furniture
5 Stone Hill Rd Springfield (#B) (S) 379-1648
MOTHNER Herbert (Ruth) retired 64 Linden Av Springfield (#C) (S) 379-4172
MOTORCYCLE INOUSTRY COUNCIL OF NEW JERSEY INC
66 Morris Av Springfield (S) 379-1100
MOTOROLA INC Thomas Jarosz mgr 197 Mountain Av Springfield (S) 376-9191
MOUNTAIN AVENUE PHARMACY INC 777 Mountain Av Springfield (S) 379-2244
MOUNTAIN GRAFIX 110 Hillside Av Springfield (S) 376-1151
MOUNTAIN MANOR 815 Mountain Av Springfield (S) ....
MOUNTAIN VARIETY STORE 717 Mountain Av Springfield (S) 376-9711
MOUNTAIN VIEW AGENCY INSURANCE 26 Linden Av Springfield (S) 467-8850
MOUTIS George emp South Park Restaurant 30 Cambridge Terr Springfield (S) 376-2336
MOUTIS Nicholas tchr 30 Cambridge Terr Springfield (S) 376-2336
MOUTIS Peter G (Jennie G) retired 30 Cambridge Terr Springfield (S) ⊕ 376-2336
MOVSHIN Fredrick R emp Academy of Languages 8 Troy Dr Springfield (#B) (S) 467-3339
MR FIXIT INC Irving E Miller pres 835 Mountain Av Springfield (S) 379-6082
MR JOSEPH BEAUTY SHOP Joseph Sileno 715 Mountain Av Springfield (S) 376-5517
MR NICKOLAS Nickolas Contarella 785 Mountain Av Springfield (S) ....
MR RICHAROS HAIR STYLING SALON 761 Mountain Av Springfield (S) 376-9836
MR SEYMOUR INTERIORS Phillip J Cappallana 272 Morris Av Springfield (S) 467-0888
MUCARIO James P (Marie) emp Gourmet Bakers 371 Meisel Av Springfield (S) ⊕ 467-3270
MUELLER Edward A tool & die mkr Elastic Stop Nut
404 Mountain Av Springfield (S) ⊕ 376-4838
MUELLER Edward C (Elizabeth M) trk driver Anchor Motor Freight
91 Edgewood Av Springfield (S) ⊕ 376-0754
MUENCH Lawrence V Jr (Marietta) retired 9 Remer Av Springfield (S) ⊕ 376-0962
MUHLENFORTH O 8 Nelson Pl Springfield (S) 467-8792
MULLEN Donald (Thelma) warehouse wkr PSE&G Co
35 Evergreen Av Springfield (S) ⊕ 376-6374
MULLEN Leo V Jr (Theresa) chemist Esso Research Co
74 Jefferson Terr Springfield (S) ⊕ ....
MULLER Charles (Ethel S) retired 18 Lewis Dr Springfield (S) ⊕ 379-5076
MULLER Mark C 58 Henshaw Av Springfield (S) 379-5726
MULLER Norman P acct Kurtz Coleman & Weber 58 Henshaw Av Springfield (S) ....
MULLER Paul R (Dorothy H) quality controller Viking Tool & Die Co
58 Henshaw Av Springfield (S) ⊕ 379-5726
MULLER Thomas E 11 Hawthorn Av Springfield (S) ....
MULLICK Satish 42 Ronald Terr Springfield (S) 379-1592
MULLIN Walter B (Helen H) teller Fidelity Union Trust Co
143 Pitt Rd Springfield (S) ⊕ 379-4138
MULLINS INOUSTRIAL OIAMONO CORP EV Mullins pres
500 Morris Av Springfield (#3rd floor) (S) 379-2288
MULLINS William F 36 Forest Dr Springfield (#C) (S) 379-2345
MULLMAN Seymour S (Sheryl) jeweler 72 New Brook Ln Springfield (S) ⊕ 376-5929
MULLOY William J (Eileen) 101 Forest Dr Springfield (#8) (S) 467-2086
MULROONEY Patrick 50 Severna Av Springfield (S) ....
MULTITONE ELECTRONICS INC 1 Cornell Pkwy Springfield (S) 467-1800
MULVANEY Brown T 63 Ronald Terr Springfield (S) 376-7164
MUNCEN CO 28 Millburn Av Springfield (S) 467-0200
MUNKENBECK Bernard (Marie) letter carrier USPS 26 N Derby Rd Springfield (S) ⊕ ..376-9524
MUNLEY William (Barbara) tool & die mkr Englehart Industries
87 Tooker Av Springfield (S) ⊕ 379-2913

© Johnson Publishing Company, Inc. 1981

MUNSON William 100 Stone Hill Rd Springfield (#9W) (S) 376-1214
MUNT I 55 Oakland Av Springfield (S) 467-9886
MUNTZ Jennie P 63 Troy Dr Springfield (#A) (S) 376-2433
MURCHISON Theresa retired 16 Forest Dr Springfield (#A) (S) 376-3740
MURDOCK LEAD CO Robert Dingee branch mgr 20 Stern Av Springfield (S) 467-8888
MUREX WELDING PROD DIVISION Ivar Sten mgr 70 Diamond Rd Springfield (S) 376-5381
MURILLO G 445 Morris Av Springfield (#13D) (S) 467-8408
MURNANE Dennis J switchmn Tel Co 343 Hillside Av Springfield (S) 379-5128
MURNANE Harney 228 Independence Way Springfield (S) 379-1736
MURNANE JOHN J 343 Hillside Av Springfield (S) 379-5128
MURNANE John J (Olga A) 343 Hillside Av Springfield (S) ⊕ 379-5128
MURPHY D 144 Independence Way Springfield (S) 379-5591
MURPHY JAMES F 500 Morris Av Springfield (ofc) (S) 467-1776
MURPHY James H Jr (Florence) genl mgr Atlantic Metal Products
22 Highlands Av Springfield (S) ⊕ 277-3148
MURPHY Mary 109 Evergreen Av Springfield (S) ⊕ 376-4746
MURPHY Michael F (Susan) emp Master Crafts 27 Brook Springfield (S) ⊕ 376-7193
MURPHY Robert L (Marion) letter carrier 13 Rose Av Springfield (S) ⊕ 376-2870
MURPHY Wilfred J (Patricia) lather 54 S Maple Av Springfield (S) ⊕ 376-2823
MURPHY William J 307 Hillside Av Springfield (S) ⊕ 376-4965
MURPHY William J bank teller 13 Rose Av Springfield (S) ....
MURRAY Charles M 33 Henshaw Av Springfield (S) 467-0656
MURRAY CONSTRUCTION CO Maurice M Weill 51 Commerce Springfield (S) 376-7650
MURRAY Joseph G (Jean M) claims adjuster Kempe Ins Co
22 Owaissa Av Springfield (S) ⊕ 376-0528
MURRAY OIL CO INC Morris Cohen pres 55 Morris Av Springfield (S) 467-0566
MUSIC EDUCATION GROUP Glen Peterson pres 20 Stern Av Springfield (S) 467-0810
MUSKO David A student 42 Wabeno Av Springfield (#A) (S) 376-4465
MUSKO Hebert (Irma) supt General Greene Village
42 Wabeno Av Springfield (#A) (S) 376-4465
MUSTO Frank (Evelyn) engr 47 Skylark Rd Springfield (S) ....
MUTCHMORE Frank S 148 Meisel Av Springfield (S) 467-0215
MUTSCHLER Arthur O (Claire T) comptroller Center Mfg & Tool Co
49 Wentz Av Springfield (S) ⊕ 379-3411
MUTSCHLER Linda clk 49 Wentz Av Springfield (S) 379-3411
MYCA ADJUSTING SERVICE Frank L Miller 28 Millburn Av Springfield (S) 376-7224
MYERS A J 74 Caldwell Pl Springfield (S) 467-8208
MYERS C J 38 Colonial Terr Springfield (S) 376-6657
MYERS M 44 Wabeno Av Springfield (#D) (S) 376-4737
MYHRBERG Herbert O (Mary C) tool & die mkr Magnus Tool & Dye Co
2 S Derby Rd Springfield (S) ⊕ 379-2178

N

NACHT Harry (Sylvia) retired 100 Stone Hill Rd Springfield (#8N) (S) ....
NADEL Neal 2 Woodside Rd Springfield (S) ....
NADEL Richard Cantor 126 Pitt Rd Springfield (S) 379-6962
NADEL Rona 2 Woodside Rd Springfield (S) 376-4944
NADZAM Joseph P 56 Mapes Av Springfield (S) ⊕ 467-2661
NAFTALI Fred 54 Waverly Av Springfield (S) ⊕ 467-0157
NAFTALI V 25 Laurel Dr Springfield (S) 376-4111
NAGEL PORK STORE Fred Umfried 230 Morris Av Springfield (S) 376-1926
NAGER Theodore A (Lynne) emp Tel Co 110 Henshaw Av Springfield (S) ⊕ 379-1369
NAGY Alex (Irma) emp Nagy Barber Shop 162 Hawthorn Av Springfield (S) 376-3236
NAJEM Lucie 445 Morris Av Springfield (#5B) (S) 379-1476
NALCO CHEMICAL COMPANY Div of Nalco Chemical of Il
100 Morris Av Springfield (#2nd floor) (S) 379-1140
NAPIER Helen E 134 Linden Av Springfield (S) ⊕ 376-1948
NAPIER James J (Mary) prof Newark College of Engineering
89 Linden Av Springfield (S) ⊕ 376-5967
NARDONE F A Jr 210 Hillside Av Springfield (S) ....
NARGI Louis (Marie) retired 156 S Maple Av Springfield (S) ⊕ 467-0327
NASCIMENTO M 19 Baltusrol Way Springfield (S) 376-6980
NASON William H (Ruth) retired 121 Edgewood Av Springfield (S) ⊕ ....
NASTER J 445 Morris Av Springfield (S) ....
NATHANSON I 51 Troy Dr Springfield (#D) (S) 379-9354

NATIONAL STATE BANK THE

SUMMIT OFFICE 1 MAPLE ST 376-1442
SPRINGFIELD OFFICE 193 MORRIS AV SPRINGFIELD (S) 376-1442

NATIELLO Jo Ann C 53 Beverly Rd Springfield (S) 376-2353
NATIELLO Joseph D (Rita) draftsman Sun Oil Co 53 Beverly Rd Springfield (S) ⊕ 376-2353
NATIELLO Paula student 53 Beverly Rd Springfield (S) 376-2353
NATIONAL COUNCIL OF ACOUSTICAL CONSULTANTS
66 Morris Av Springfield (S) 379-1100
NATIONAL DISMANTLING & EQUIPMENT CORP Irene Kaplus pres
545 S Springfield Av Springfield (S) 467-3268
NATIONAL ENVIRONMENTAL SYSTEMS ASSOCIATES
66 Morris Av Springfield (S) 379-1100
NATIONAL HOME PLANNING SERVICE 37 Mountain Av Springfield (S) 376-3200
NATURALREST Robert Millo mgr 242 Morris Av Springfield (S) 376-9170
NAUGHTON John 109 Troy Dr Springfield (#B) (S) 379-5186
NAUMAN Scott 17 Cottage Ln Springfield (S) 379-7088
NAVARRO Ronald J (Annie F) slsmn Sandler & Worth
59 Colonial Terr Springfield (S) ⊕ ....
NAVICK William 445 Morris Av Springfield (#3A) (S) ....
NAVYOKS C L 29 Baltusrol Way Springfield (S) 467-0822
NEBRET Lawrence 11 Robin Ct Springfield (S) 467-3369
NECHEPIR Paul (Adeline) state trooper 18 Redwood Rd Springfield (S) ⊕ 379-2597
NEDICK Seymour 100 Stone Hill Rd Springfield (S) 376-1997
NEEDLEMAN Alvin (Sandra) pharmacist Basking Ridge 8 Elmwood Rd Springfield (S)
⊕ 379-6994
NEELS Lena 22 Archbridge Ln Springfield (S) ....
NEHIRNY Joseph (Dorores tchr Washington School) prodn mgr Leihman Mfg
79 Beverly Rd Springfield (S) ⊕ 379-5661
NEIBART Irving (Aimee M) 231 Lelak Av Springfield (S) ⊕ 379-9554
NEIDENBERG Gertrude 40 Tudor Ct Springfield (S) ....
NEIDICH SIDNEY K 25 State Hwy Rt 22 Springfield (2nd floor) (S) 467-0070
NEIFELD Gary student 15 Cayuga Ct Springfield (S) 379-9584
NEIFELD Martin J (Bella M) emp Bell Jay Sales Co 15 Cayuga Ct Springfield (S) ⊕ 379-9584
NEIGEL Franklin E (Leona D) retired 86 Henshaw Av Springfield (S) ⊕ 379-4074
NEISS Daniel 815 Mountain Av Springfield (S) 467-8437
NELKIN Merwin (Elaine) emp Avon Drum Co 21 Avon Rd Springfield (S) ⊕ 379-9072
NELLESSEN Paul 215 Summit Rd Springfield (S) 273-8591
NELSON & WARD CO INC 454 Morris Av Springfield (S) 379-7270
NELSON Francis P engr 91 Troy Dr Springfield (#D) (S) 379-4091
NELSON G C 70 Meckes Springfield (S) 376-7087
NELSON Gale emp Ciba Pharmacentical Co 70 Meckes Springfield (S) ....
NELSON R Mrs 73 Mountain Av Springfield (#D) (S) 376-5875
NELSON S 132 Shunpike Rd Springfield (S) ....
NELSON Victoria 70 Meckes Springfield (S) 376-6149
NEMERSON Ralph (Yetta) slsmn 204 Hawthorn Av Springfield (S) ⊕ ....
NEMERSON Ralph 204 Hawthorn Av Springfield (S) 376-1978
NENNER Gary C (Sheila J) television producer ABC 43 Golf Oval Springfield (S) 467-2253
NENNINGER D 75 Forest Dr Springfield (#D) (S) 376-4891
NESSMAN C 221 Independence Way Springfield (S) 467-2538
NESSMAN Louise C retired 45 Washington Av Springfield (S) ⊕ 376-8792
NETSCHERT Raymond E (Carol A) budget analyst Continental Corp
65 Rose Av Springfield (S) ⊕ 376-2242
NEUBORTH Fred (Helen J) acct 107 Briar Hills Cir Springfield (S) ⊕ 379-9142
NEUHAUS Frank C (Gertrude E) emp F Neuhaus Sons 76 S Maple Av Springfield (S)
⊕ ....
NEUMAN Eric 120 Hawthorn Av Springfield (S) ⊕ ....
NEUMARK Victor pres Crestmont Savings & Loan
300 Baltusrol Way Springfield (S) ⊕ ....
NEUSS Daniel emp M Neuss & Sons 49 Mohawk Dr Springfield (S) 379-9562
NEUSS Sidney (Ann) emp M Neuss & Sons 49 Mohawk Dr Springfield (S) ⊕ 379-9562
NEVES M 49 Brook Springfield (S) 379-4180
NEVES N 28 S Maple Av Springfield (S) 376-0870
NEVILLE Joan ofc secy Okay Trucking Co 5 Shunpike Rd Springfield (S) ....
NEVILLE John G (Sarah J) retired 67 Diven Springfield (S) ⊕ 379-4484
NEVIUS Renee 8 Diven Springfield (S) ⊕ 467-2711
NEW JERSEY CARPENTERS APPRENTICE TRAINING & EDUCATIONAL FUND
130 Mountain Av Springfield (S) 467-2145
NEW JERSEY CARPENTERS WELFARE & PENSION FUND
130 Mountain Av Springfield (S) 379-6100
NEW JERSEY COUNCIL OF CARPENTERS 130 Mountain Av Springfield (S) 379-2606
NEW JERSEY DENTAL LAB ASSOCIATES 66 Morris Av Springfield (S) 379-1100
NEW JERSEY EPICURE 10 Janet Ln Springfield (S) 379-5408
NEW JERSEY GASOLINE RETAILERS ASSOCIATION & ALLIED TRADES INC
66 Morris Av Springfield (S) 686-1000
NEW JERSEY LUMBER & BUILDING MATERIAL DEALERS ASSOCIATES
66 Morris Av Springfield (S) 379-1100
NEW JERSEY SCHOOL BUS OWNERS 66 Morris Av Springfield (S) 379-1100
NEW JERSEY SEMI CONDUCTOR CO Robert Hildebrant pres Edward McGrath vice
pres Albert Dill secy 20 Commerce Springfield (S) 376-2922
NEW JERSEY SOLAR ENERGY ASSOCIATION 631 Morris Av Springfield (S) 379-1100
NEW YORK LIFE INSURANCE COMPANY 99 Morris Av Springfield (S) 467-1650
NEW YOU BY IDEAL INC 631 Morris Av Springfield (S) 467-3826
NEWARK DIE CO Nathan Mirsch pres Ethel Mirsch vice pres
40 Stern Av Springfield (S) 467-0790
NEWBERRY J J CO David H Doremus mgr 211 Morris Av Springfield (S) 376-4014
NEWBY Bonnie clk Chubb & Sons 20 Shunpike Rd Springfield (S) 376-0347
NEWBY Howard W (Patricia T) slsmn Garden State Lubricating Equipment & Supply
Co 20 Shunpike Rd Springfield (S) ⊕ 376-0347
NEWE Jeremiah W 54 Wentz Av Springfield (S) 376-7325
NEWMAN Celia F 130 Hawthorn Av Springfield (S) ⊕ 379-7185
NEWMAN Leo J (Rita H) slsmn 96 Warwick Cir Springfield (S) ⊕ 379-5735
NEWMAN Myra clk US Govt 130 Hawthorn Av Springfield (S) 379-7185
NEWMAN Stanley DVM (Arlene) veterinarian 17 Cottage Ln Springfield (S) ⊕ 379-9307
NEWTON ALFRED 11 Salter Springfield (S) ....
NIBLETT Constance F clk Fishers Scientific 345 Mountain Av Springfield (S) 379-3595
NIBLETT Newt Z Jr (Elizabeth H) surveyor Kasner Co
345 Mountain Av Springfield (S) ⊕ 379-3595
NICHOLAS M S 38 Forest Dr Springfield (#A) (S) 379-4212
NICHOLS Ruth 33 Forest Dr Springfield (#A) (S) ....
NICHOLSON T 9 Meckes Springfield (S) ⊕ 376-0899
NICOLAY Robert C 41 Troy Dr Springfield (#B) (S) 376-8014
NICOLETTI James A 884 S Springfield Av Springfield (#34) (S) ....
NIEBURG M 22 S Derby Rd Springfield (S) 376-2211
NIEDER Marion M 27 Forest Dr Springfield (#B) (S) ⊕ 376-1963
NIEDERMAN Arthur (Naomi) 110 Baltusrol Way Springfield (S) 376-6190
NIELSON Carl A (Ada) retired 627 S Springfield Av Springfield (#11) (S) 379-6168
NIEMAN Harry (Arlene) ownr Harry Nieman & Co 423 Mountain Av Springfield (S) 379-9124
NIEMAN HARRY & CO Harry Nieman 425 Mountain Av Springfield (S) 379-9124
NISENSON Nat (Dorothy) ownr Nisenson Hatter The
100 Stone Hill Rd Springfield (#4E) (S) 379-3226
NITKIN Andrew student 370 Milltown Rd Springfield (S) ....
NITKIN Paul (Phyllis) sls mgr Two Guys 370 Milltown Rd Springfield (S) ⊕ 376-0810
NITTOLO Gary R US Army 18 Colonial Terr Springfield (S) ....
NITTOLO George J (Mildred M) retired 22 Brook Springfield (S) ⊕ ....
NITTOLO Roger G (Joan A) mach opr Elastic Top Nut Corp
18 Colonial Terr Springfield (S) ⊕ ....
NITTOLY P G 27 Salter Springfield (S) 467-8138
NIU T B 10 Hill Top Ct Springfield (S) ....
NOBLE Richard V (Ellinor) 74 Troy Dr Springfield (#A) (S) ....
NOBLE Rose 79 Diven Springfield (S) 376-1681
NOBLE Stephen student 74 Troy Dr Springfield (#A) (S) ....
NOCE John P (Eleanor C) custodian Bd of Educ 199 Summit Rd Springfield (S) ⊕ 277-0073
NOLAN Andrew 627 Mountain Av Springfield (S) 379-3714
NOLAN H 43 Forest Dr Springfield (#D) (S) 376-5436
NOLL H C 96 Wabeno Av Springfield (#A) (S) 467-8185
NOONAN M 15 Evergreen Av Springfield (S) 376-5243
NORGE LAUNDROMAT & CLEANING VILLAGE Jack Kaufman mgr
775 Mountain Av Springfield (S) 379-9740
NORINSKY Rhona 129 Henshaw Av Springfield (S) ....
NORMA'S SALON OF BEAUTY Norma Latora ownr
232 Mountain Av Springfield (S) 376-4373

© Johnson Publishing Company, Inc. 1981

NORMAN Albert (Rose) 53 Troy Dr Springfield (#D) (S) 376-4109
NORTH AMERICAN LIFE & CASUALTY CO insurance Donald L Klein mgr
55 Morris Av Springfield (#309) (S) 376-0600
NORTH Randy 300 Wilson Rd Springfield (#14) (S) 379-3359
NORTHFIELD ASSOCIATES real est Edward H Schwartz ownr
26 Sycamore Terr Springfield (S) 376-4172
NORTHWESTERN MUTUAL LIFE INSURANCE COMPANY THE Robert E Stone CLU
genl agt 500 Morris Av Springfield (S) 379-7373
NOVICH T 132 Meisel Av Springfield (S) ⊕ 379-3496
NOVIELLO Angela court steno 48 Green Hill Rd Springfield (S) ....
NOVIELLO Mario (Carmella) foreman Standard Concrete Co
48 Green Hill Rd Springfield (S) ⊕ ....
NOWINSKI Edmund 815 Mountain Av Springfield (#9B) (S) 467-3243
NOZZA Peter R (Jeanann) 22 Cottler Av Springfield (S) ⊕ 376-0571
NUDELMAN WALTER DR phys 34 Center Springfield (S) 467-2350
NUMM Clarence H (Helen) retired 40 S Maple Av Springfield (S) ⊕ ....
NUNEZ Caroline 24 Crescent Rd Springfield (S) ⊕ 376-3470
NUNEZ Rosemary student 24 Crescent Rd Springfield (S) ....
NUNN Beverly tchr Harding School 86 Colfax Rd Springfield (S) ....
NUNN James E (Marie M) elec engr Western Electric Co
86 Colfax Rd Springfield (S) ⊕ 379-2615
NUNN Walter emp State of Ct 40 S Maple Av Springfield (S) ....
NURKIN Leonard M (Helen) printer Nurkin Press 92 Twin Oaks Dval Springfield (S) ⊕ 379-5403
NUSSBAUM Peter Dr phys 100 Stone Hill Rd Springfield (res #3G) (S) 376-6497
NYCH William 76 New Brook Ln Springfield (S) 379-7751
NYE Roland W (Florence H) retired 54 Brook Springfield (S) ⊕ 376-1848

O

OAK RIDGE REALTY

-SAMUEL J RUSSO OWNER -SINCE 1952, REALTORS, REAL ESTATE, RESIDENTIAL & COMMERCIAL PROPERTIES & COMPLETE INSURANCE SERVICES-
372 MORRIS AV 'NEAR RT 78 OVERPASS' SPRINGFIELD (S) 376-4822

OAK SHEET METAL CO Irving Epstein ownr 2 Avon Rd Springfield (S) 379-6066
OAKES Barbara 31 Forest Dr Springfield (#A) (S) ....
OAKES Louise D 31 Forest Dr Springfield (#A) (S) 379-2680
OAKES Raymond K (Marianne) ownr Micro Form Tool & Die Shop
39 Cambridge Terr Springfield (S) ⊕ ....
OAKLANDER Jules 73 Troy Dr Springfield (#C) (S) 467-2837
OBERHAND Robert 10 Juniper Way Springfield (S) ⊕ 277-1593
OBERHAUSER Martha G 54 Wabeno Av Springfield (#A) (S) 376-1821
OBERICK Valentine (Frances) retired 90 Wabeno Av Springfield (#A) (S) 376-4634
OBERLEITON T R 183 Lelak Av Springfield (S) ⊕ 467-0393
OBERLENDER V 541 S Springfield Av Springfield (S) 379-4787
OBLOSKY Albert (Ruth) retired 100 Stone Hill Rd Springfield (S) 467-0763
O'BRIEN Elliott T (Julia S) mech Dtis Materials Co 136 S Maple Av Springfield (S) ⊕ 379-2535
O'BRIEN Joan 136 S Maple Av Springfield (S) ....
O'BRIEN K V 21 Troy Dr Springfield (S) 376-2609
O'BRIEN Raymond N carp 30 Oakland Av Springfield (S) ⊕ 376-0492
O'BRIEN Richard E clk USPS 136 S Maple Av Springfield (S) ....
O'CONE Anthony W (Georgette) gen mgr Aarving Displays
19 Country Club Ln Springfield (S) ⊕ ....
O'CONNELL K 47 Warner Av Springfield (S) 467-3054
ODDO A 61 Mountain Av Springfield (#A) (S) 467-9633
OEHLING Edward R Rev asst pastor St James Roman Catholic Church
46 S Springfield Av Springfield (S) ....
OELS Richard H (Mary W) slsmn OK Towel & Uniform Co
18 High Point Dr Springfield (S) ⊕ ....
OEN Arthur 40 Cottage Ln Springfield (S) ⊕ 376-8166
OERTEL Alan butcher Raus Meat Market 193 Henshaw Av Springfield (S) ....
OERTEL Howard F (Anne) foreman Pal Nut Co 40 Henshaw Av Springfield (S) ⊕ 379-4178
O'FARRELL J W Forest Dr (#B) (S) 376-0578
OGDEN George M (Anne M) slsmn Herton Co 89 Forest Dr Springfield (#A) (S) 376-5594
OGINTZ Larry student 27 Smithfield Dr Springfield (S) ....
OGINTZ Milton L (Bernice) jeweler 27 Smithfield Dr Springfield (S) ⊕ 379-9512
OGONOWSKY Myron (Anne) ownr Ogonowsky Meat Mkt
30 Christy Ln Springfield (S) ⊕ 379-4679
O'HARA D J 540 Ashwood Rd Apringfield (S) 467-8086
O'HARA R E 45 Forest Dr Springfield (#B) (S) 376-1367
OLARSCH Herbert I Mohawk Dr Springfield (S) ⊕ 379-3464
OLDEHOFF Robert 33 Severna Av Springfield (S) 376-4457
OLESKY Edward M (Anne C) retired 57 Garden Oval Springfield (S) ⊕ 376-2491
OLINIR Bernie (Estelle) ownr Springfield Jewelers 31 Midvale Dr Springfield (S) ⊕ 467-1185
OLINSKY Beth D 6 Avon Rd Springfield (S) ....
OLINSKY Philip (Sharon) sls mgr Lasko Dldsmobile Co 6 Avon Rd Springfield (S) ⊕ 376-4997
OLIVER E 73 Forest Dr Springfield (#B) (S) 376-4614
OLIVER Robert S (Deborah) firefighter SFD 24 Molter Av Springfield (S) 376-1828
OLIVO Dominick (Irene) sgt SPD 151 Tooker Av Springfield (S) ⊕ ....
OLIVO Philip S (Mary E) retired 142 Linden Av Springfield (S) ⊕ 376-7587
OLOFSON Fritz (Valborg) retired 17 Henshaw Av Springfield (S) ⊕ 376-7149
O'MEARA Mary M retired 61 Mountain Av Springfield (#B) (S) 376-4837
OMEGA COMMUNICATIONS INC consultant George Roberts pres
110 Hillside Av Springfield (S) 467-3010
ONE HOUR MARTINIZING cleaners Edith Rosenthal ownr
767 Mountain Av Springfield (S) 379-1394
O'NEAL Harold (Kathryn G) ownr Superior Floor Service 31 Ruby Springfield (S) ⊕ 379-4292
O'NEAL Harold G student 31 Ruby Springfield (S) ....
O'NEIL I N 61 Forest Dr Springfield (#C) (S) 376-3192
ONTELL David US Army 49 Troy Dr Springfield (#A) (S) ....
ONTELL Robert (Mildred) ownr Dntell Brush Co 49 Troy Dr Springfield (#A) (S) 379-1577
OPPENHEIM Jerome H (Carol E) acct 7 Surrey Ln Springfield (res) (S) ⊕ 379-9536
OPTICAL DISPLAY CO 19 S Derby Rd Springfield (S) 376-7043
ORANGIS John (Theresa) retired 222 Riverside Dr Springfield (S) ⊕ 379-6869
ORANGIS Louise M prin Seth Boyden School 222 Riverside Dr Springfield (S) ....
ORBACH Manfred (Evelyn) emp A A Messenger Service
218 Shunpike Rd Springfield (S) ⊕ 379-6354
ORBIT TOOL & DIE CORP Alfred F Schuster pres 54 Fadem Rd Springfield (S) 379-6848
ORCHARD William J Mrs 85 Troy Dr Springfield (#B) (S) 467-2691
ORLANDO P 6 Sycamore Terr Springfield (S) 467-3027
ORLANDO Salvatore (Patricia) engr 6 Sycamore Terr Springfield (S) ⊕ 376-6091
ORR A M 210 Baltusrol Av Springfield (S) ⊕ 376-3315
ORRIS H J Dr phys 100 Stone Hill Rd Springfield (res #105) (S) 376-0443
ORSI Attillio J (Marie) retired 45 Troy Dr Springfield (#A) (S) 467-3553
ORTH 884 S Springfield Av Springfield (S) 467-0099
OSBAHR Howard W (M Jean) photographer Western Electric Co
16 Briar Hills Cir Springfield (S) ⊕ 379-3212
OSBAHR Howard W Jr student 16 Briar Hills Cir Springfield (S) ....
OSBAHR Nancy 16 Briar Hills Cir Springfield (S) ....
OSHINSKI D M 248 Baltusrol Av Springfield (S) ⊕ 376-1252
OSMULSKI R 15 Salter Springfield (S) 376-2854
OSMULSKI Walter E (Adrian) trk driver Stanley Osmulski
826 Mountain Av Springfield (S) ⊕ ....
OSTENFELD William (Joan) photographer Singer Research Co
172 Milltown Rd Springfield (S) ⊕ ....
OSTERWEIL Jackie clk Berkly Bank 40 Linden Av Springfield (#B) (S) ....
OSTERWEIL Joseph J retired 40 Linden Av Springfield (#B) (S) ....
OSTNOFF Michael (Marla) 97 Colfax Rd Springfield (S) 376-0092
OSTRICH Aaron (Marilyn) slsmn Craftsman Dist 25 Eton Pl Springfield (S) ⊕ 379-6436
OSTROM Lester (Miriam) 100 Stone Hill Rd Springfield (#10E) (S) 379-9600
O'TOOLE James J 94 Shunpike Rd Springfield (S) ....
O'TOOLE William 835 Mountain Av Springfield (#22) (S) 467-0648
OTT Ancrew B (Emma M) retired 60 Forest Dr Springfield (#D) (S) 379-3934
OTT Richard V pres Frank B Dtt Agency 3 Donna Rd Springfield (S) ⊕ 379-3717
OTTENBEIN George W (Ida M) retired 805 Mountain Av Springfield (#A) (S) 379-4674
OTTENSTEIN Bernard (Thelma L) mach opr Heyman Mfg Co
38 Kipling Av Springfield (S) ⊕ 376-0716
OXFELD John 100 Stone Hill Rd Springfield (#2R) (S) 376-4961
OXMAN Herman H ins slsmn 36 Forest Dr Springfield (#D) (S) 379-7040
OXMAN Howard M DC (Sandra) chiropractor
3 Stone Hill Rd Springfield (res #D) (S) 376-5208
OXX Joseph (Carol) trk driver Esso Co 87 Jefferson Terr Springfield (S) ⊕ 379-1926
OZIMEK Caroline 85 Battle Hill Av Springfield (S) ....
OZIMEK Joseph retired 85 Battle Hill Springfield (S) ⊕ 376-2082

P

P M DOOR SERVICE James C Rizzo ownr 58 Battle Hill Av Springfield (S) 376-5156
P&G DESIGNER FABRICS Phil Freidman ownr State Hwy Rt 22 Springfield (S) 376-2406
PABST M A 51 Tooker Av Springfield (S) 379-4139
PACIFICO A 60 Garden Oval Springfield (S) ⊕ ....
PACIFICO Angelo (Carmella) constn wkr 26 Oakland Av Springfield (S) ⊕ ....
PACIFICO Anthony (Lena) landscape gardener 270 Mountain Av Springfield (S) 379-2851
PACIFICO Dolores retired 169 S Springfield Av Springfield (S) ....
PACIFICO Giovanni (Rose) emp Wiss Electric Co 100 Mapes Av Springfield (S) ⊕ 376-8767
PACIFICO Leonard A (Ann) painter Arthur Chiovarou & Sons
27 Tooker Av Springfield (S) ⊕ 379-2498
PACIFICO Leonard A Jr ownr Strawbridge Realty 27 Tooker Av Springfield (S) ....
PACIFICO Michael (Carmela M) emp Murray Construction Co Inc
47 Linden Av Springfield (S) 379-4114
PACIFICO Phyllis student 26 Oakland Av Springfield (S) ....
PACIFICO Sal student 100 Mapes Av Springfield (S) ....
PACIFICO Salvatore 47 Linden Av Springfield (S) 376-7399
PACIFICO SERVICE CENTER gasoline Aldo Pacifico Frank Pacifico co ownrs
569 Morris Av Springfield (S) 376-9715
PACK Franklin D 288 S Springfield Av Springfield (S) 376-5854
PADALINO Louise retired 127 Briar Hills Cir Springfield (S) ....
PADOVANO ALFRED J Zeller Weiss & Kahn acct
500 Morris Av Springfield (2nd Floor) (S) 379-9292
PAGANO JOSEPH R atty 11 Cleveland Pl Springfield (ofc) (S) 467-1620
PALADINO Joseph (Angela) retired 51 Troy Dr Springfield (#A) (S) 376-0510
PALAIS Michael 10 Berkeley Rd Springfield (S) ....
PALAIS V 3 Troy Dr Springfield (S) 379-4716
PALAZZI Victor (Joyce) sheet metal wkr 18 Cambridge Terr Springfield (S) 376-8625
PALERMO Louis (Camille) acct Peat Marwick Mitchell & Co
190 Lelak Av Springfield (res) (S) ⊕ 376-5637
PALISI ANTHONY psychologist 55 Morris Av Springfield (ofc #202) (S) 379-4460
PALMA David 4 Troy Dr Springfield (#C) (S) 467-2614
PALMER BILLARD CORP 22 Stern Av Springfield (S) 379-4814
PALMER Gertrude B 11 Forest Dr Springfield (#A) (S) 379-4241
PALMER Olof E (Olga R) retired 31 Marcy Av Springfield (S) ⊕ 376-2108
PALMIERI Gene (Margaret M) reitred 567 Mountain Av Springfield (S) ⊕ ....
PALTER Herbert (Marian) retired 35 Troy Dr Springfield (#A) (S) 467-3256
PALUCH John M (Helen) trk driver Rheingold 596 S Springfield Av Springfield (S) ⊕ ..379-1376
PALUMBO Anthony (Evarista) longshoreman Port Newark
180 Bryant Av SSpringfield (S) 379-4373
PALUMBO Carmen (Mary) sheet metal wkr Bell Labs
44 Colonial Terr Springfield (S) ⊕ 376-0418
PALUMBO Ralph mason 269 Morris Av Springfield (S) 379-1588
PAN Victor 21 Twin Oaks Dval Springfield (S) 376-5412
PANBOON S 300 Wilson Rd Springfield (#24A) (S) 376-6997
PANCANI Azeglio T (Matilda C) archt 3 Briar Hills Cir Springfield (res) (S) ⊕ 379-4377
PANCANI AZEGLIO T JR archt 99 Morris Av Springfield (2nd fl) (S) 467-1710
PANISH Morton B (Evelyn W) scientist Bell Labs 9 Persimmon Way Springfield (S) ⊕ 277-3390
PANISH Steven student 9 Persimmon Way Springfield (S) ....
PANKA Beverly 171 Hawthorn Av Springfield (S) ....
PANKIN Andrea 21 Archbridge Ln Springfield (S) ....
PANKIN Harvey A (Edith R) liquor mgr Joseph Smith & Co
21 Archbridge Ln Springfield (S) ⊕ 376-2047
PANKIN Irwin D 62 Kipling Av Springfield (S) 379-3959
PANKO Michael (Sophie) electn Pheles Dodge Co 171 Hawthorn Av Springfield (S) ⊕ ..376-6359
PANNELLA Antonio (Elizabeth) retired 179 Baltusrol Av Springfield (S) ⊕ 376-3227
PANTAGES Bessie 68 Sherwood Rd Springfield (S) 376-1861
PANTAGES Katherine 68 Sherwood Rd Springfield (S) ....
PANTENHEIMER R H 38 Colfax Rd Springfield (S) 376-8396
PANTER Paul (Shirley) 122 Henshaw Av Springfield (S) ⊕ ....

© Johnson Publishing Company, Inc. 1981

PAPCIAK Bruno F (Jean) emp Town of Summit 165 Meisel Av Springfield (S) ⊕ 376-0184
PAPER Jean 100 Stone Hill Rd Springfield (#5J) (S) 467-0634
PAPER PEDLAR THE 681 Morris Tpk Springfield (S) 376-3385
PAPPAS Harry 119 Briar Hills Cir Springfield (S) 467-8874
PARADISE ISLAND chinese polynesian bar & rest Benny M Gong ownr
State Hwy Rt 22 Springfield (S) 379-9550
PARDUCCI Peter J (Caronina A) tchr Roselle Park 15 S Trivett Av Springfield (S) 379-3701
PARETTY William Mrs retired 93 Forest Dr Springfield (#A) (S) 376-3790
PARIS BEAUTY SALON Joseph Knowles ownr 5 S Springfield Av Springfield (S) 376-9555
PARISH Edward C student 114 Mapes Av Springfield (S) .....
PARISH Morton J (Rose) acct 114 Mapes Av Springfield (res) (S) ⊕ 379-2757
PARISH Shelley student 114 Mapes Av Springfield (S) .....
PARISI Anna 81 Morris Av Springfield (#1) (S) .....
PARK AVENUE INTERIORS WORKROOM 11 Springfield Av Springfield (S) 467-9743
PARK DRUGS William Goldecker ownr 225 Morris Av Springfield (S) 379-4942
PARKER A 344 Independence Way Springfield (S) 379-9507
PARKER Alfred Jr 110 Independence Way Springfield (S) 376-1503
PARKER Blanche A 91 Kew Dr Springfield (S) 376-1078
PARKER George H (Nancy R) tchr North Plainfield High School
14 Kemp Dr Springfield (S) ⊕ 379-9281
PARKER H 65 Diven Springfield (S) 376-9536
PARKER H 21 Archbridge Ln Springfield (S) 376-2009
PARKER Raymond D actor 91 Kew Dr Springfield (S) .....
PARKER S D Dr phys 38 Tree Top Dr Springfield (res) (S) .....
PARKINS Irwin clk Franklin Discount Co 62 Kipling Av Springfield (S) .....
PARKS Robert H (Inta emp Cosmaire Inc) student Pace Graduate Sch & emp Robert H
Parks & Assoc 31 Sherwood Rd Springfield (S) ⊕ (5) 467-3890
PARMET Allen 228 Summit Rd Springfield (S) 522-1163
PARRISH M 159 Tooker Av Springfield (S) .....
PARSELL George E (Barbara) chief of police SPD 55 Fieldstone Dr Springfield (S) 376-4439
PARSELL Lillian R comptometer opr Celanese Corporation of America
63 Tooker Av Springfield (S) ⊕ .....
PARSIL Lewis B retired 9 Perry Pl Springfield (S) ⊕ 376-1023
PARSIL Mae J ofc secy Celanese Corp 9 Perry Pl Springfield (S) .....
PARSONS J L Jr 11 Troy Dr Springfield (#A) (S) 379-2662
PARTRONE Neal J (Mabel) ownr Clinton Glass Co 24 Layng Terr Springfield (S) ⊕ 376-7968
PASBJERG PETER F DEVELOPMENT real estate brokers Fred Nussbaum pres
28 Millburn Av Springfield (ofc #1) (S) 467-0950
PASCHIK E W 29 Garden Oval Springfield (S) ⊕ 379-5865
PASCUCCI V J 53 Highlands Av Springfield (S) 273-4964
PASHAIAN Robert (Rosalie) ins agt Canada Life Ins Co
145 Meisel Av Springfield (S) ⊕ 379-2648
PASKAS Patricia E 82 Hillside Av Springfield (S) 467-0715
PASQUALE Daniel J 217 Short Hills Av Springfield (S) 467-8294
PASQUALE John 39 Waverly Av Springfield (S) 379-1218
PASQUARELLI D 519 Mountain Av Springfield (S) 376-0862
PASQUARELLI V 5 Shunpike Rd Springfield (S) 376-6568
PASSANTINO John (Jean) retired 8 Morris Av Springfield (#59) (S) 467-2540
PASSERO Michael A Jr (Thelma K) retired 127 Briar Hills Cir Springfield (S) ⊕ 376-5735
PATERSON Helen 87 Troy Dr Springfield (#C) (S) .....
PATINO Manuel (Corinne) longshoreman 89 Laurel Dr Springfield (S) ⊕ .....
PATTERSON William T (Anita C) stainless steel wkr Stainless Steel Fabricator
92 Briar Hills Cir Springfield (S) ⊕ 376-6063
PATTON Abner P (Elizabeth A) chemical engr Montomco Clark
12 Christy Ln Springfield (S) ⊕ 376-3932
PATTON Thomas USN 12 Christy Ln Springfield (S) .....
PAU K W 115 Edgewood Av Springfield (S) 379-6874
PAULS'S AMERICAN TIRE EXCHANGE Paul Russo ownr
355 State Hwy Rt 22 Springfield (S) 379-6126
PAULSON Anna retired 93 Colfax Rd Springfield (S) ⊕ 376-5090
PAULSON Margaret A clk Newark News 92 Colfax Rd Springfield (S) .....
PAULSON Shirley A emp US Govt 93 Colfax Rd Springfield (S) .....
PAYNE George R (Marjorie A) retired 61 Troy Dr Springfield (#B) (S) 379-3355
PAYNE John 28 Troy Dr Springfield (S) 467-0015
PEACOCK Dorothy A 69 Irwin Springfield (S) 376-6008
PEARLMAN Abraham 3 Troy Dr Springfield (#A) (S) 376-8406
PEARSE Charles M (Helen) retired 106 Wabeno Av Springfield (#A) (S) 376-3487
PECHIN Herbert F (Dorothy) Tooker Av Springfield (S) 379-7899
PECORA Joseph 50 Ronald Terr Springfield (S) .....
PECORA Joseph J Jr 88 Tree Top Dr Springfield (S) .....
PECORA Thomas 62 Ronald Terr Springfield (S) 379-2625
PECORA Thomas 62 Ronald Terr Springfield (S) .....
PECORANO Arthur Jr 17 Brook Springfield (S) 376-2973
PECORARO Carmen (Angela) credit mgr Standard Concrete Block Co
26 Mohawk Dr Springfield (S) .....
PEDERSEN Eric W (Svea W) prodn mgr Scientific Design Co
238 S Springfield Av Springfield (S) ⊕ .....
PEDERSEN Rodney (Marie) policeman SPD 277 Mountain Av Springfield (S) 467-0908
PEDERSEN Vernon (Eileen) policeman SPD 45 Salter Springfield (S) ⊕ 379-2359
PEDERSEN Viggon O (Ada) retired 3 Rose Av Springfield (S) ⊕ 376-7640
PEDICINI R C 214 Shunpike Rd Springfield (S) 467-0236
PEDINOFF Dennis M 61 Country Club Ln Springfield (S) .....
PEDINOFF Louis retired 61 Country Club Ln Springfield (S) .....
PEDINOFF Marty 61 Country Club Ln Springfield (S) .....
PEDINOFF Philip R (Freida R) 61 Country Club Ln Springfield (S) ⊕ 376-1718
PEDLEY Marion C (Emma T) retired 53 Troy Dr Springfield (#C) (S) 376-7456
PEDRO C A 101 Taft Ln Springfield (S) 379-2570
PEIFFER Clara 15 Troy Dr Springfield (#B) (S) 467-1838
PEIRCO INC 30 Commerce Springfield (S) 376-4688
PELDHAM Helen clk Prudential Ins Co 97 Edgewood Av Springfield (S) ⊕ 379-2839
PELKA Inge 31 Troy Dr Springfield (#A) (S) .....
PELTON Carol A ofc clk Kemper Ins Co 125 Tooker Av Springfield (S) .....
PELTON E Dwain (Dorothy) 125 Tooker Av Springfield (S) ⊕ 379-3498
PELTON Gary D warehouseman Golden Electric Co 125 Tooker Av Springfield (S) .....
PELTZ Anne M retired 39 Forest Dr Springfield (#D) (S) 379-5252
PENARD Paul W emp Holland American Lines 39 Lyon Pl Springfield (S) .....
PENARD Werner W mgr Atlantic Container Co 39 Lyon Pl Springfield (S) ⊕ 376-0779
PENN Allen 17 Christy Ln Springfield (S) ⊕ 467-3478
PENN William 38 Colonial Terr Springfield (S) 379-3150
PENNA David B J 33 Lincoln Rd Springfield (S) 376-0385
PENSION & PROFIT 99 Morris Av Springfield (S) 623-6414
PEP SHOWS INC 100 Stone Hill Rd Springfield (S) 467-3870
PEPE Joseph (Lucy) retired 37 Caldwell Pl Springfield (S) ⊕ 379-5755
PEPE Joseph (Mildred) constn wkr 18 Academy Green Springfield (S) ⊕ 376-1379
PEPE Joseph Jr 43 Caldwell Pl Springfield (S) 379-2609
PERCIVAL William E (Alice M) wire nailer Driver Harris Co
22 Caldwell Pl Springfield (S) 467-1542
PEREZ Alice bkpr 89 Laurel Dr Springfield (S) .....
PEREZ Josephine 89 Laurel Dr Springfield (S) .....
PEREZ PUNA 89 Laurel Dr Springfield (S) 376-2841
PERI Ronald J Rev 221 Baltusrol Av Springfield (S) 379-4262
PERKEL Lloyd H 17 Avon Rd Springfield (S) ⊕ 376-5180
PERKER George R (Mary) emp International Harvester Co
156 Shunpike Rd Springfield (S) ⊕ 376-2532
PERKINS G E retired 84 Troy Dr Springfield (#B) (S) 376-2382
PERL Louis 26 Cypress Terr Springfield (S) ⊕ 376-0745
PERLBERG Murray A (Ruth) slsmn 72 Troy Dr Springfield (#C) (S) 376-3694
PERLMAN Nathan B (Sylvia) slsmn 11 Norwood Rd Springfield (S) ⊕ 379-4239
PERLMUTTER Alan (Edith) ownr Ernest Shopwell 120 Pitt Rd Springfield (S) ⊕ 379-9108
PERLMUTTER Donald (Rosalie F) meat cutter Ernest's Market
47 Garden Oval Springfield (S) ⊕ 379-9154
PERLMUTTER Edward (Lena) retired 16 Troy Dr Springfield (#D) (S) 376-5271
PERLMUTTER Kenneth student 47 Garden Oval Springfield (S) .....
PERLMUTTER Phillip K dispatcher Tuscan Dairy 54 Fieldstone Dr Springfield (S) .....
PERLSTEIN Ross 45 Avon Rd Springfield (S) 376-5678
PERMUTTER Herbert (Hilda H) asst mgr Tuscan Daily
54 Fieldstone Dr Springfield (S) 376-2711
PERO William E 29 Berkeley Rd Springfield (S) 763-0341
PERRELLI Frank V Jr Frank's Auto Service 385 Morris Av Springfield (S) .....
PERRELLI'S SERVICE STATION William Perrelli ownr
251 Morris Av Springfield (S) 379-7488
PERRIN John S Jr 5 Shunpike Rd Springfield (S) 467-0499
PERRY G E 54 Wentz Av Springfield (S) 376-7325
PERSONNEL RECRUITERS INC 150 Morris Av Springfield (S) 467-3600
PERSTEIN Bruce J (SHaryn) slsmn 45 Avon Rd Springfield (S) ⊕ 376-1506
PERTEC COMPUTER CORP data processing Michael Kelly mgr
966 S Springfield Av Springfield (S) 376-5300
PESKIN Linda chemist 805 S Springfield Av Springfield (S) .....
PESKIN Norman (Helena) ownr Peskins Appliances 46 Irwin Springfield (S) ⊕ 379-9041
PESKIN Samuel (Rose) retired 805 S Springfield Av Springfield (S) 467-8233
PETERPAUL Frank J Yauch Peterpaul & Clark assoc attys
1 Cleveland Pl Springfield (ofc) (S) 467-8855
PETERS Frederick P (Margaret) 9 Stone Hill Rd Springfield (#B) (S) 379-2658
PETERSON Anna M retired 34 Forest Dr Springfield (#B) (S) 379-4023
PETERSON C 26 Center Springfield (S) .....
PETERSON John retired 543 Morris Av Springfield (S) 379-4574
PETERSON Louise 50 Wabeno Av Springfield (#D) (S) .....
PETERSON M James (Isabel) retired 49 Mountain Av Springfield (#B) (S) 376-7918
PETERSON V 18 Tree Top Dr Springfield (S) 522-0470
PETERSON Walter G (Lois E) sls rep Clark Equipment Co 10 Lyon Pl Springfield (S) ⊕ 379-1385
PETERSON William J 28 Forest Dr Springfield (#B) (S) 376-0431
PETERSON William S (Rosanne) pilot United Air Lines
18 Tree Top Dr Springfield (S) 277-0252
PETINO P 181 Meisel Av Springfield (S) ⊕ 467-8151
PETRALLIA Robert 445 Morris Av Springfield (#6B) (S) .....
PETRELLA P A 100 Stone Hill Rd Springfield (#8A) (S) 467-3868
PETRENKO John (Rose) sewing mach opr 63 Briar Hills Cir Springfield (S) ⊕ 376-6673
PETRIE P 14 Lewis Dr Springfield (S) 376-9025
PETRIELLA Roger retired 384 Meisel Av Springfild (S) .....
PETRILLO Anthony 88 Garden Oval Springfield (s) .....
PETRILLO Daniel (Susan) landscape gardener 88 Garden Oval Springfield (S) ⊕ 379-2827
PETRILLO Michael emp Bell Labs 88 Garden Oval Springfield (S) .....
PETRUZZIELLO Vincent (Charlotte) retired 469 Meisel Av Springfield (S) ⊕ 379-2663
PETRY'S SHELL SERVICE Joseph F Petry ownr 237 Mountain Av Springfield (S) 379-9750
PETTI Gabriel S DDS (Angela T) dentist 401 Milltown Rd Springfield (res) (S) ⊕ .....
PETTI John G (Helen S) retired 5 Craig Rd Springfield (S) ⊕ 379-2461
PETTINICCHIO Michael A (Connie R) gardener 43 Mapes Av Springfield (S) ⊕ 376-4568
PETTINICCHIO Paul J (Constance) gardener 108 Jefferson Terr Springfield (S) ⊕ 376-2165
PETZINGER Ronald E 589 Mountain Av Springfield (S) 376-8269
PETZINGER Ronald E ownr Stuart Industries 536 Mountain Av Springfield (S) .....
PETZINGER Thomas 536 Mountain Av Springfield (S) 376-8269
PETZINGER Thora S retired 536 Mountain Av Springfield (S) .....
PEVARNIK Anna T 11 Brook Springfield (S) ⊕ .....
PEZZUTO Donald K (Ruth N) ownr L J Frebel Sons 375 Meisel Av Springfield (S) ⊕ 379-5515
PFEIFER Andrew B student 39 Smithfield Dr Springfield (S) .....
PFEIFER Donna Lee student 39 Smithfield Dr Springfield (S) .....
PFEIFER Eleanor R clk Kemper's Ins Co 39 Smithfield Dr Springfield (S) .....
PFEIFER J 27 Caldwell Pl Springfield (S) 376-7992
PFEIFER Louis 39 Smithfield Dr Springfield (S) 379-5732
PFEIFER William F (Regina C) ins agt Prudential Ins Co
37 Garden Oval Springfield (S) ⊕ 376-2944
PFOMMER J H 86 Troy Dr Springfield (#C) (S) 467-9450
PHAIR James F (Mary L) clk Tel Co 90 Colfax Rd Springfield (S) ⊕ .....
PHIL'S SUNOCO SERVICE 48 Morris Av Springfield (S) 379-9748
PHILLIPI Madaline H 43 Forest Dr Springfield (#C) (S) 379-4464
PHILLIPPI John (Shirley) 399 Morris Av Springfield (S) .....
PHILLIPS Arthur 100 Stone Hill Rd Springfield (#5F) (S) 379-5307
PHILLIPS Frank C (Rose E) supvr Champion Paper Products
186 Henshaw Av Springfield (S) ⊕ 376-7635
PHILLIPS J W 193 Hawthorn Av Springfield (S) 376-5627
PHILLIPS John W (Nellie) lithographer 193 Hawthorn Av Springfield (S) ⊕ 379-2493
PHILLIPS M W 115 Salter Springfield (S) 467-0322
PHOENIX COMPANIES THE 150 Morris Av Springfield (S) 467-2121
PHOENIX MUTUAL LIFE INSURANCE CO 150 Morris Av Springfield (S) 467-2121
PHOTOGRAPHY BY STIEVE 673 Morris Tpk Springfield (S) 379-6320
PHYSICAL ELECTRONICS INDUSTRIES INC Edward Gramey mgr
960 S Springfield Av Springfield (S) 376-3650
PICCIONE Joseph (Dale) truckr 30 Maple Av Springfield (S) ⊕ 379-9265
PICCIONE Sam J 81 Morris Av Springfield (S) 376-1425
PICCIUTO Anthony (Ethel) engineer 13 Marion Av Springfield (S) ⊕ 379-7426
PICCIUTO Anthony Jr emp Mass Media 13 Marion Av Springfield (S) .....
PICCONE V 884 S Springfield Av Springfield (#36) (S) .....

© Johnson Publishing Company, Inc. 1981

PICON Sol G Stone Hill Rd Springfield (#6K) (S) ....
PIEDL Carl (Elizabeth) ownr Piedl Tool & Die Co 36 Woodcrest Cir Springfield (S) ⊕ ..
PIEPER J 72 Linden Av Springfield (S) ....
PIERSON E 122 Fieldstone Dr Springfield (S) 379-5587
PIERSON Raymond G (Charlotte) methods analyst Prudential Inc Co
147 Linden Av Springfield (S) ⊕ 376-6665
PIKE AGENCY THE ins Philip Pike & Douglas Pike co-ownrs
80 Morris Av Springfield (S) 467-3800
PIKE D H INSURANCE CO 80 Morris Av Springfield (S) 467-3800
PIKE P N INSURANCE 80 Morris Av Springfield (S) 467-3800
PILCHMAN Joseph 815 Mountain Av Springfield (#1A) (S) ....
PILGER Max (Doris) emp Irving Elec Co 19 Shelley Rd Springfield (S) ⊕ 376-4841
PILGER Sharon elk Fidelity Union 19 Shelley Rd Springfield (S) ....
PILLATT P 95 Caldwell Pl Springfield (S) ⊕ 379-6342
PILLER Samuel (Ethel) slsmn 144 Briar Hills Cir Springfield (S) ⊕ ....
PILLER STEPHEN emp Elkay Products Co 108 Madison Terr Springfield (S) ....
PIMPINELLI Timothy (Florence) cutter Dexter Knitting Mills
32 Kipling Av Springfield (S) ⊕ ....
PINE Frederick DC chiropractor 824 Mountain Av Springfield (S) 379-2881
PINE FREDERICK DC chiropractor 824 Mountain Av Springfield (S) 376-7600
PINE Jeryl 13 Outlook Way Springfield (S) 273-5940
PINE Myron L (Joan S) ownr Stevens & Pine Co 13 Outlook Way Springfield (S) ⊕ 273-5932
PINE VIEW COURT APARTMENTS 884 S Springfield Av Springfield (S) ....
PINES Sophie 129 Meisel Av Springfield (#B) (S) 379-2964
PINKAVA Bertha retired 289 Morris Av Springfield (S) 379-1277
PINKAWA'S MOTOR CO Joseph A Pinkawa ownr 4 Caldwell Pl Springfield (S) 376-0181
PINLASOVICH G 30 N Derby Rd Springfield (S) 376-0812
PINOS S A 46 Tooker Av Springfield (S) 376-6819
PIRANEO Margaret 3 Richland Dr Springfield (S) ....
PIRO C Temple Dr Springfield (S) 467-8209
PISANO Helen 35 Tooker Pl Springfield (S) ....
PISANO Michael (Susan) trk driver Canada Dry Co 35 Tooker Pl Springfield (S) ⊕ ....
PITMAN B 23 Briar Hills Cir Springfield (S) 467-9367
PITMAN Marie F retired 87 Forest Dr Springfield (#B) (S) 379-5369
PITTENGER A Raymond (Rita) letter carrier USPS 665 Mountain Av Springfield (S) ⊕ 379-3867
PITTENGER George C (Caroline T) postal clk USPS 119 S Maple Av Springfield (S) ⊕ 376-5819
PITTESCH Michael (Anna) retired 26 Maple Av Springfield (S) ⊕ ....
PIVEN Leon (Nina) supt Floral Gardens Apts 835 Mountain Av Springfield (#29) (S) .. 379-4416

PIZZI FRANK A atty
55 WOODLAND AV (OFC) .... 273-8500 or 665-1756

PLAIA M 652 S Springfield Av Springfield (S) 379-7423
PLAIA Vincent P (Antonina) emp Ralph Libonatti Co 72 Tooker Av Springfield (S) 379-6814
PLANT Elsie music editor General Learning Corp 55 Troy Dr Springfield (#D) (S) 376-2171
PLANTS PLUS Sid Moskin & Donald Frod co-ownrs 200 Morris Av Springfield (S) 376-4050
PLASNER M 33 Cain Springfield (S) 467-0324
PLASSCHAERT Richard L (Marie) 37 Sycamore Terr Springfield (S) ⊕ 376-3105
PLATH Paul R (Lillian E) emp PSE & G Co 46 Spring Brook Rd Springfield (S) ⊕ 376-1843
PLATT Harry W asst mgr Pru Ins Co 41 Edgewood Av Springfield (S) ⊕ 376-5164
PLATT Linda student 41 Edgewood Av Springfield (S) ....
PLATT Marie ownr Springfield Florist 32 Kew Dr Springfield (S) ....
PLATT R 32 Kew Dr Springfield (S) 376-9054
PLAZAZZ RRSTAURANT & COFFEE SHOP George Papadopolis ownr
State Hwy Rt 22 Springfield (S) 379-1470
PLISHTIN Nathan T (Edna) banker 41 Twin Oaks Oval Springfield (S) ⊕ ....
PLOSNER Max (Frances) tchr 33 Cain Springfield (S) 467-0324
PLOSNER Sheri tchr 33 Cain Springfield (S) ....
PLOTKIN DAVID DPM podiatrist 619 Morris Av Springfield (S) 379-9333
PLOTKIN David DPM podiatrist 379 Meisel Av Springfield (res) (S) ⊕ ....
PLOTKIN Maurice 62 Forest Dr Springfield (#A) (S) 376-1495
PLUMOSO INC food packers Knude Sorengen pres 66 Fadem Rd Springfield (S) 379-6090
PLUSKAL Leo (Laura) ownr Casco Jewelers 21 Glen View Dr Springfield (S) ⊕ ....
PLUTA Robert 445 Morris Av Springfield (#4B) (S) 376-4269
POLANSKY Robert (Elizabeth) chemical engr Nat Protein Corp
40 Marcy Av Springfield (S) 376-6875
POLEWKA Jacog (Antoinette) retired 36 Wabeno Av Springfield (#B) (S) 379-7826
POLEWKA Matthew student 114 Edgewood Av Springfield (S) ....
POLEWKA Robert J (Eleanor J) policeman SPD 114 Edgewood Av Springfield (S) 376-0361
POLICARPIO Marie nurse 23 S Trivett Av Springfield (S) ....
POLICARPIO Vencent (Marie) mason 23 S Trivett Av Springfield (S) ⊕ ....
POLICASTRO Joseph (Judith) scavenger 30 Warner Av Springfield (S) ⊕ 376-8189
POLIKOFF Ida 117 Laurel Dr Springfield (S) ....
POLK M B 33 Forest Dr Springfield (#D) ((S) 376-8957
POLLACK Barbara 90 Redwood Rd Springfield (S) ⊕ ....
POLLACK Robert H 100 Stone Hill Rd Springfield (S) 379-5557
POLLAK Jim 40 Edgewood Rd (S) 522-0715
POLLARD Frank Mrs retired 77 Forest Dr Springfield (#C) (S) 376-0662
POLLICK R J Jr 96 Battle Hill Av Springfield (S) ....
POLONSKY Ruth 100 Stone Hill Rd Springfield (#6J) (S) ....
POLPERIO Elizabeth 185 Meisel Av Springfield (S) ⊕ 376-5707
POMERANTZ Ben 100 Stone Hill Rd Springfield (#9A) (S) ....
POMP Philip (Ruth) slsmn Bressman Furniture 351 Milltown Rd Springfield (S) ⊕ 379-9401
POPPER Herman 30 Linden Av Springfield (S) 467-3541
POPPER Max (Carol) assembler Deluxe Reading Corp 2 Leslie Ct Springfield (S) ⊕ 379-9252
PORTER Al (Catherine) retired 47 Forest Dr Springfield (#C) (S) 376-0618
PORTER Allen N (Selma) ownr Big Savings Work Clothes
42 Twin Oaks Oval Springfield (S) ⊕ 376-4785
PORTER John student Pitt Rd Springfield (S) ....
PORTER Robert H (Muriel R) dispatcher Armstrong Truck Co
71 Fieldstone Dr Springfield (S) ⊕ 376-1580
PORTER Walter M (Kathryn) acct Azzoplate Corp
31 Tooker Pl Springfield (res) (S) ⊕ 376-1761
POSHKIN Jack emp Abbot Swanger Co 210 Hawthorn Av Springfield (S) ⊕ 379-6797
POSHKIN Wendy 210 Hawthorn Av Springfield (S) 379-6797
POSITAN K E (A)) 20 Gregory Rd Springfield (S) 376-6941
POSITAN Vincent L (Ruth E) floor waxer 20 Gregory Rd Springfield (S) ⊕ 686-5976
POSNOCK William I 2 Little Brook Rd Springfield (S) 277-2918
POTASHKIN J 155 Wentz Av Springfield (S) 379-4956
POTITO A 72 Wabeno Av Springfield (#A) (S) 376-9407
POTITO Paul 3 Lincoln Rd Springfield (S) 376-9469
POTOMSKI John (Dolores) 12 Elmwood Rd Springfield (S) ⊕ ....
POTOMSKI John Jr student 12 Elmwood Rd Springfield (S) ....
POTTER Robert B (Ursula J) retired 49 Evergreen Av Springfield (S) ⊕ 379-4166
POTTER Robert Jr (Nancy) auto mech Maplecrest 117 Henshaw Av Springfield (S) ⊕ ..
POULOS James T (Joyce M) staff admv dir General Motors Insurance Co
14 Juniper Way Springfield (S) ⊕ 273-9052
POWELL Amy R retired 26 Remer Av Springfield (S) ⊕ 376-1049
POWELL John 12 Remer Av Springfield (S) 376-2192
POWELL L 12 Remer Av Springfield (S) 376-2192
POWELL Margaret 47 Evergreen Av Springfield (S) ⊕ 376-5589
POWELL Rees J (Nancy B) floorsander 12 Remer Av Springfield (S) ⊕ 376-3914
POWELL Richard 47 Evergreen Av Springfield (S) ....
POWELL VARITYPING SERVICE 27 Remer Av Springfield (S) 375-5846
POWELL William T 27 Remer Av Springfield (S) 376-5846
PRAGER L 300 Wilson Rd (#18) (S) 467-0412
PRAGER Martin 100 Stone Hill Rd Springfield (#7U) (S) ....
PRAGER S 108 Shunpike Rd Springfield (S) 376-6303
PRAIZNER R 16 Blacks Ln Springfield (S) 467-9279
PRAMATAROFF Bernard 97 Pitt Rd Springfield (S) ⊕ 379-7380
PRATHER Carol 75 Ruby Springfield (S) ....
PRATHER Robert M (Alice H) retired 15 Spring Brook Rd Springfield (S) ⊕ 376-2087
PRATT Michael (Miriam) lab techn Hummell Co 53 Park Ln Springfield (S) 376-0551
PRAWER A 123 Kipling Av Springfield (S) ⊕ 379-3129
PRECISION POLYMERS INC CORPORATE 19 Dundar Springfield (S) 467-9613
PRECISION REPRODUCTIONS INC come photography William Cronin pres
245 Morris Av Springfield (#A) (S) 467-3323
PREDALE Lucille 9 Dayton Ct Springfield (S) ....
PREGEN Larry 108 Shunpike Rd Springfield (S) 376-8459
PREMAK 8 243 Independence Way Springfield (S) 379-1483
PRES8YTERIAN CEMETERY Anna E Engle supt 81 Church Mall Springfield (S) ....
PRES8YTERIAN CHURCH OF SPRINGFIELD 37 Church Mall Springfield (S) 379-4320
PRESSLAFF Allen (Estelle) mgr Sleeprite 80 Remer Av Springfield (S) ⊕ 376-9269
PRESTAS C M 72 Troy Dr Springfield (#B) (S) 467-8361
PRESTON E Kirby (Geraldine) slsmn 145 Bryant Av Springfield (S) ⊕ 379-4603
PRESUTTI Anthony (Rose R) va Varityper Corp
212 S Springfield Av Springfield (S) ⊕ 376-5843
PRETE P A 51 Caldwell Pl Springfield (S) ....
PRIAK William carpenter 500 Mountain Av Springfield (S) 376-9163
PRICE P 627 Mountain Av Springfield (S) ....
PRICE Samuel S Jr (Helen) tool mkr Scrime Corp 631 Mountain Av Springfield (S) ⊕ ..
PRICE Saul S 100 Stone Hill Rd Springfield (#7E) (S) 379-3596
PRICE Stanley J (Rita) sls mgr Gibraltar s & Consolidated Bearings
35 Hawthorn Av Springfield (S) ⊕ 379-2396
PRIE8RACHA Emil (Marie) genl contr 24 Fernhill Rd Springfield (S) ⊕ 273-6849
PRIE8RACHA EMIL genl contr 24 Fernhill Rd Springfield (S) 273-6849
PRIGNANO Joseph (Mary) retired 41 Mapes Av Springfield (S) ⊕ 376-6954
PRIGNANO Victor 123 Wentz Av Springfield (S) 467-8369
PRIME RECORDS DISTRI8UTORS 155 US Hwy 22 Springfield (S) 379-9642
PRINCE Anna 647 S Springfield Av Springfield (S) 376-1360
PRINCE Joseph (Robin) vending machines opr 59 Smithfield Dr Springfield (S) ⊕ ....
PRINCE'S MRS ROADSIDE STAND produce Gary Prince & Paul Prince co owners
647 S Springfield Av Springfield (S) 376-1360
PRING Kenneth 44 Forest Dr Springfield (#B) (S) 376-3933
PRINGLE Mark A (Marion E) retired 73 Linden Av Springfield (S) 376-5860
PRIORE Anthony J (Frances) welder Carpenter Techl Co
107 S Maple Av Springfield (S) ⊕ 376-0085
PRIVATE CAREER SCHOOLS ASSOC OF NEW JERSEY
66 Morris Av Springfield (S) 379-1100
PROCHAZKA George (Madeline) 69 Troy Dr Springfield (#B) (S) 376-8758

PROFESSIONAL ADJUSTMENT BUREAU
-FRANK ROSS PRES.- 657 MAIN AV PASSAIC 777-7922

PROFESSIONAL AGENCY THE
-COLLECTION SPECIALISTS FOR MEDICAL, DENTAL & HOSPITAL ACCOUNTS-
1210 RAYMOND BLVD NEWARK 623-1824

PROFESSIONAL ENGINEERS INC 66 Morris Av Springfield (S) 379-1100
PROFIT SALES DISTRIBUTORS 155 US Highway 22 Springfield (S) 379-9640
PROFL W M 541 Morris Av Springfield (S) 467-1896
PROKOCIMER William S (Lois C) pres Springfield Travel Service
99 Wentz Av Springfield (S) ⊕ 379-9158
PRUSSING A Mrs 113 Hawthorn Av Springfield (S) 467-8328
PRUSSING Harry J (Dolores) methods analyst Prudential Ins Co
113 Hawthorn Av Springfield (S) ⊕ 376-1394
PRUSSING Keith student 113 Hawthorn Av Springfield (S) ....
PRUSSING Scott 113 Hawthorn Av Springfield (S) ....
PU8LIC AFFAIRS CONSULTANTS 841 Mountain Av Springfield (S) 379-9200

PUBLIC SERVICE ELECTRIC & GAS CO
80 PARK PLAZA NEWARK 430-7000

PU8LIC SERVICE ELECTRIC & GAS CO STATE METER SHOP GAS DEPT Gordon
Twaddell mgr 24 Brown Av Springfield (S) 376-1592
PUCKETT Jay 100 Stone Hill Rd Springfield (#5A) (S) ....
PUERSCHNER Clara K 36 Linden Av Springfield (#D) 9S) 379-3114
PUERSCHNER Le Roy A (Elizabeth A) retired 45 Shunpike Rd Springfield (S) ⊕ 376-4234
PULCINO Dominick 198 Hawthorn Av Springfield (S) ....
PULICE Frank (Florence J)) dress mfg 133 Irwin Springfield (S) ⊕ 376-7460
PULICE Jeannette student 133 Irwin Springfield (S) ....
PULIS Charles D Jr (Barbara C) slsmn Union Central Ins Co
4 Troy Dr Springfield (#B) (S) 376-8261
PUOPOLO Louis Jr (Julia)) ownr Louis Hairdressers 110 Remer Av Springfield (S) ⊕ .. 376-2774
PUORRO Ronald 88 Irwin Springfield (S) ⊕ 376-4712
PUPOLO Louis land surveyor Casey & Keller Engineers 110 Remer Av Springfield (S) ..
PUPPIN J 78 Sherwood Rd Springfield (S) 467-8525
PURAKHIA Rajnikant (Kokila) purchasing agt
884 S Springfield Av Springfield (#17) (S) ....
PURCELL Joseph R (M Jane) tax attorney W R Grace & Co
477 Meisel Av Springfield (S) ⊕ 379-3760
PURCELL Ruth retired Morris Av Springfield (#B) (S) 379-3170
PURCHASING MANAGEMENT & ASSOCIATES OF NEW JERSEY
66 Morris Av Springfield (S) 379-1100
PURKHISER Rawlins F (Lucille M) engr Airco Co 53 Edgewood Av Springfield (S) ⊕ ..
PYAR Andrew (Olga) retired 39 Meisel Av Springfield (S) ⊕ 376-6651
PYAR John A student 39 Meisel Av Springfield (S) ....
PYLYPOHYN Adele J retired 76 Colfax Rd Springfield (S) ⊕ 376-8091
PYTLAR Stephanie 27 Colonial Terr Springfield (S) ⊕ ....

© Johnson Publishing Company, Inc. 1981

Q

Q E I INC electronic equipment & supplies Jerome Potash pres
60 Fadem Rd Springfield (S) 379-7400
QUAGLIA SILVERIO OR phys 190 Meisel Av Springfield (ofc) (S) 467-0872
QUAGLIA Silverio Or (Marisa) phys 190 Meisel Av Springfield (res) (S) ⊕ ....
QUAGLIETTA Gerald A 205 Bryant Av Springfield (S) ....
QUALE William J 58 Forest Dr Springfield (#B) (S) ⊕ 467-8526
QUALITY FOODS 263 Morris Av Springfield (S) 379-6887
QUATRONE Anthony (Christine) landscape gardener 10 Outlook Way Springfield (S) ⊕
QUICK CHEK FOOD STORES grocers David Tillotson Mgr
160 Mountain Av Springfield (S) 376-9633
QUICK S 33 Maple Av Springfield (S) 379-2324
QUINN C (S) 300 Wilson Rd Springfield (S) 376-8023
QUINN John J trk driver 46 Wabeno Av Springfield (#A) (S) ....
QUINN JOhn R (Lillian) state mgr Southern Comfort Co 102 Irwin Springfield (S) ⊕ 376-6362
QUINN Mark student 102 Irwin Springfield (S) ....
QUINN Robert student 102 Irwin Springfield (S) ....
QUINN Thomas F (Beverly C) slsmn 119 Briar Hills Cir Springfield (S) ⊕ 379-5631
QUINTON Bertha 33 Maple Av Springfield (S) ⊕ 379-6873
QUINTON Herbert W (Doris) carp 94 Lyon Pl Springfield (S) ⊕ 376-4490
QUINTON Louis C (Jean A) agt SPD 27 Walnut Ct Springfield (S) ⊕ 379-3140
QUINZEL Charles H (Florence) auto mech Pinkawa's Service Station
32 Molter Av Springfield (S) ⊕ 379-1968
QUINZEL Charles R (Evelyn E) painter Harry Qunizel & Sons
55 Tooker Av Springfield (S) ⊕ 376-4031
QUINZEL Oorothy G 102 Mountain Av Springfield (S) ....
QUINZEL Harry (Gene M) painter 102 Mountain Av Springfield (S) ⊕ 376-8372
QUINZEL HARRY painter 102 Mountain Av Springfield (S) 376-8372
QUINZEL Robert (Susan) 175 Henshaw Av Springfield (S) ⊕ 467-8092
QUORTIN Ralph (Rita) sls mgr Station WNJR 359 Meisel Av Springfield (S) ⊕ 379-7137

R

R & M PATTERN WORKS 261 US Hwy 22 Springfield (S) 686-6170
R C C SERVICE DIVISION 966 Springfield Av Springfield (S) 376-9361
R O SERR CO Morris Av Springfield (S) 379-2456
R E C INVESTOR INC 65 Springfield Av Springfield (S) 376-6610
R G I S INVENTORY SPECIALIST 100 Morris Av Springfield (S) 376-1550
R J M SALES INC sls reps Robert J Muffoletto pres Roy Coxson secy treas 2nd fl
120 Morris Av Springfield (#2nd floor) (S) 467-1210
RA8INOUITCH David 8 Briar Hills Cir Springfield (S) 379-3865
RABINOWITZ Charles (Selma R) letter carrier USPS 534 Mountain Av Sprinfield (S) 379-4486
RACIOPPI Frank M bldg contr 14 Janet Ln Springfield (S) ⊕ 379-9552
RACIOPPI FRANK M bldg contr 14 Janet Ln Springfield (S) 379-9552
RACIOPPI Gregory student 14 Janet Ln Springfield (S) ....
RACIOPPI Michael (Lucille) ownr Jimmy Buffs 83 Pitt Rd Springfield (S) ⊕ ....
RACIOPPI Michele 83 Pitt Rd Springfield (S) ....
RACIOPPI Ronald student 14 Janet Ln Springfield (S) ....
RACQUET8ALL CLUB 20 Millburn Av Springfield (S) 763-3100
RADWICK Cynthia A tchr Bd of Educ 35 Edgewood Av Springfield (S) ....
RADWICK Francis E 35 Edgewood Av Springfield (S) ....
RADWICK John F mgr Nabisco Co 35 Edgewood Av Springfield (S) ⊕ 376-0925
RAFFA R Morris Av Springfield (#B) (S) 379-5283
RAGO Alfred (Elizabeth) emp Brooklyn Eastern District Terminal
80 Mapes Av Springfield (S) ....
RAGONESE Gerald (Angela) ownr Patsy Ragonese & Sons
295 MILLTOWN RD SPRINGFIELD (S) ⊕ 376-7327
RAGONESE Gerald Jr student MILLTOWN RD SPRINGFIELD (S) ....
RAGOSA Amerigo (Frances) stock broker Vileman & Co
18 Green Hill Rd Springfield (S) ⊕ 277-3092
RAGOSA Francine student 18 Green Hill Rd Springfield (S) ....
RAGUCCI Anthony R (Mary R) heat treater Nwk Steel Treating Co
36 Battle Hill Av Springfield (S) ⊕ 379-9057
RAGUCCI Harold (Victoria) entertainer 23 Colonial Terr Springfield (S) ⊕ ....
RAINEY R J & E 236 Short Hills Av Springfield (S) 376-5148
RAJMONDI C S 151 Tooker Av Springfield (S) 379-6607
RAJOPPI Oaniel (Ida) engr Minneapolis Honeywell 59 Linden Av Springfield (S) 379-2523
RAJOPPI J 119 Briar Hills Cir Springfield (S) 467-8870
RAJOPPI J H 130 Mountain Av Springfield (S) 379-1156
RAJOPPI Raleigh (E Mildred)) carp 2 Prospect Pl Springfield (S) ⊕ 376-00B2
RAJOPPI RALEIGH carp 2 Prospect Pl Springfield (S) 376-0082
RAJS J 551 Morris Av Springfield (#A) (S) 467-3051
RAJU Ramo professional tennis player 100 Stone Hill Rd Springfield (#8R) (S) ....
RALL Erwin L (Emma S) slsmn 68 Denham Rd Springfield (S) ⊕ 379-4442
RAMO E 67 Troy Dr Springfield (#A) (S) 376-9129
RAMOS Angeline C 43 Prospect Pl Springfield (S) ....
RAMUS BOBBY & CO hair unlimited 549 Mountain Av Springfield (S) 467-9711
RAND Irving 19 Kipling Av Springfield (S) 379-1B3B
RANDOR Adele 117 Salter Springfield (S) ....
RANGER 8EARING CO 60 Brown Av Springfield (S) 376-6260
RANKIN Agnes G 125 Meisel Av Springfield (S) ⊕ 376-5425
RANKIN Patricia slsldy Sloan's Outlet 125 Meisel Av Springfield (S) ....
RANNEY John USN 3 Surrey Ln Springfield (S) ....
RANNEY Robert B (Mary) USMM 3 Surrey Ln Springfield (S) ⊕ 376-3002
RAPA Charles (Leona) clk Bureau of Internal Revenue
71 New Brook Ln Springfield (S) ⊕ ....
RAPAPORT Abraham (Regina) ownr Abel's Food Store
32 Warwick Cir Springfield (S) ⊕ 379-1756
RAPID ROLLER COMPANY OF NEW JERSEY printing press rollers Frank Jakositz
plant mgr 12 Fadem Rd Springfield (S) 379-6300
RAPUANO Joseph Jr 34 Troy Dr Springfield (S) 467-0992
RAPUANO Joseph V (Mildred) landscape gardener 79 S Maple Av Springfield (S) ⊕ 376-5578
RAPUANO Joseph V Jr student 79 S Maple Av Springfield (S) ....
RASIZER 8ruce J student 82 Redwood Rd Springfield (S) ....
RASIZER Harris (Claire) ownr Chicken Delight 82 Redwood Rd Springfield (S) ⊕ 376-9314
RASNICK Marion ofc secy Renfield Corp 81 Morris Av Springfield (#37) (S) 467-1315
RASPA Elizabeth A 36 Evergreen Av Springfield (S) ....
RASPA Nicholas D 36 Evergreen Av Springfield (S) ....
RASPA Victor Rev 36 Evergreen Av Springfield (S) 376-5658
RASPA Victor W Rev (Christine) pastor Faith Tabernacle
36 Evergreen Av Springfield (S) ⊕ 376-565B
RASPA Victoria student 44 Evergreen Av Springfield (S) 379-3368
RATTASEP Herman (Hilda R) 175 Pitt Rd Springfield (S) ⊕ 379-4534
RAU William P 115 Edgewood Av Springfield (S) 379-3937
RAUCH Louis (Gertrude) retired 81 Cain Springfield (S) ....
RAUCH Louis M 81 Cain Springfield (S) 379-5390
RAUCH8ACH Jeff 106 Redwood Rd Springfield (S) 376-5283
RAUSCH Charles (Jean) ins agt 100 Stone Hill Rd Springfield (#2L) (S) 379-1211
RAWITZ Arnold (Doris) ownr Arnold's Restaurant 6 Woodside Rd Springfield (S) ⊕ 376-4676
RAWITZ Doris reference asst Springfield Public Library
6 Woodside Rd Springfield (S) ....
RAWITZ Helen 26 Redwood Rd Springfield (S) ⊕ 379-3482
RAWLINS John W (Judith W) firefighter SFD 6 Prospect Pl Springfield (S) 376-2079
RAWLINS M 242 Independence Way Springfield (S) 379-7B22
RAYCO AUTO PRODUCTS SERVICE Joseph J Vilardi ownr
42 State Hwy Rt 22 Springfield (S) 379-5990
RAZGA Mark (Ann) slsmn 129 Henshaw Av Springfield (S) ⊕ ....
REAOE Albert (Denise) 17 Troy Dr Springfield (#B) (S) 467-3635
RE8ACK Leonard Troy Dr Springfield (#B) (S) 376-6227
RE8ACZ P 7 Troy Dr Springfield (S) 379-9590
REBEL Frank G (Mary E) sls rep Smith Kline French Labs
61 Woodcrest Cir Springfield (S) ⊕ 376-1426
RECHSTEINER Werner (Liliane) 37 Shunpike Rd Springfield (S) 376-6183
RECHTMAN David 100 Stone Hill Rd Springfield (S) 379-2340
RECO INDUSTRIES clocks Len Ress ownr 60 S Springfield Av Springfield (S) 376-1230
RECUPERO John (Rose) 211 Hawthorn Av Springfield (S) ⊕ 376-1536
REOFEARN Everet W 33 Forest Dr Springfield (#C) (S) 379-5768
REDNER Lance III 470 Meisel Av Springfield (S) ⊕ ....
REED George F (Lillian E) metalsmith Prudential Ins Co 26 Crest Pl Springfield (S) ⊕ ..376-0445
REED Gilbert (Gladys) emp US Govt 163 Pitt Rd Springfield (S) ⊕ 467-2378
REGAL W R 244 Independence Way Springfield (S) 376-7636
REIBERT Frederic (Mildred) engr Middlesex Engineering Co
138 Bryant Av Springfield (S) ⊕ 376-1281
REI8OLD Edward F Jr (Dorothy M)) ins agt Russell & Reibold
5 Redwood Rd Springfield (S) ⊕ ....
REIBOLO Wayne F student 5 Redwood Rd Springfield (S) ....
REICH Seymour (Mary) ownr Reich Motor Co 94 Madison Terr Springfield (S) ⊕ 376-2478
REICHEL Flora retired 33 Colfax Rd Springfield (S) ⊕ 376-1751
REICHMAN Edwin J (Marjorie) insmn Motor Club of America
35 Garden Oval Springfield (S) ⊕ 379-2966
REIO John T Springfield Springfield (S) 379-7639
REID Vondelere West 100 Adams Terr Springfield (S) 376-5217
REIDER Louis (Esther) retired 32 Troy Dr Springfield (#A) (S) 467-01B3
REIDINGER K 94 Taft Ln Springfield (S) 379-6961
REIMAM Peter Dr (Muche) phys 227 Short Hills Av Springfield (res) (S) ⊕ ....
REIMAM PETER DR phys 420 Morris Av Springfield (S) 467-12B2
REIMONOI T M 831 Springfield Av Springfield (S) ....
REINER WARREN G INC ins Warren G Reiner pres 384 Morris Av Springfield (S) 376-6810
REINFELD Nathan (Dorothy) meat cutter McCarter Meat Center
76 Kipling Av Springfield (S) ⊕ 379-1613
REINGAR Melvin D 82 Meisel Av Springfield (S) 376-5836
REINHARDT Theodore Jr (Helga) ele 52 Golf Oval Springfield (S) 376-B295
REINHART R 220 Independence Way Springfield (S) 376-3026
REINHAUS Doris C emp Prudential Ins Co 249 S Springfield Av Springfield (S) ⊕ ....
REINHAUS Theresa retired 249 S Springfield Av Springfield (S) ....
REININGER Nicholas A (Martha) retired 33 Laurel Dr Springfield (S) ⊕ 379-4258
REINO A 17 Crescent Rd Springfield (S) 379-603B
REIS8ERG 8 86 Remer Av Springfield (S) 376-2661
REIS8ERG Morris 8 (Florence S) mgr Wyeth Laboratories
86 Remer Av Springfield (S) ⊕ 376-0999
REISDORF EDWARD G atty 12 Mountain Av Springfield (ofc) (S) 467-2246
REISOORF Edward Gary 8 Mountain Av Springfield (S) 379-9000
REISMAN Jack (Rosalind) 42 Sycamore Terr Springfield (S) ⊕ 376-5052
REISMAN Marlene P student 42 Sycamore Terr Springfield (S) ....
REISMAN Stephen V student 42 Sycamore Terr Springfield (S) ....
REISS A 27 Clinton Av Springfield (S) ⊕ ....
REITMAIER John R (Inge) prod mgr Sterling Plastics Co
52 Fernhill Rd Springfield (S) ⊕ 273-0595
REKOON Michael 26 Linden Av Springfield (S) 467-8850
RELLES B L 815 Mountain Av Springfield (S) 467-8432
REM8INGER Elizabeth J retired 87 Caldwell Pl Springfield (S) ....
REMINGTON Leonard (Margaret) retired 99 Forest Dr Springfield (#B) (S) 376-7367
REMLINGER CHARLES A REALTOR real est
9 S Springfield Av Springfield (ofc) (S) 376-3319
REMLINGER CHARLES APPRAISERS 9 Springfield Av Springfield (S) 376-3319
REMLINGER Patricia atty 9 Springfield Av Springfield (res) (S) 376-3246
RENARD Broderick A (Judith) pres Neal & Spanger
100 Stone Hill Rd Springfield (#1J) (S) 376-0499
RENOEIRO John C (Lillian) mgr TAP Portuguese Airways 49 Brook Springfield (S) ⊕ ..
RENOERO J 11 Lyon Pl Springfield (S) 376-192B
RENDL Charles (Elise) retired 170 Hawthorn Av Springfield (S) ⊕ 379-3438
RENGA R Cottler Av Springfield (S) 379-3499
RENIGAR Douglas A policeman 82 Meisel Av Springfield (S) ....
RENIGAR Melvin D (Ann) retired 82 Meisel Av Springfield (S) ⊕ 376-5836
RENNERT Emanuel (Sal) retired 815 Mountain Av Springfield (#3A) (S) 376-3140
REPORTERS INC 685 Morris Tpk Springfield (S) 379-1193
REPUBLIC METAL PRODUCTS INC sheet metal wkrs Leo Stavenick pres
33 Commerce Springfield (S) 376-7200
RESNER M R 276 North View Terr Springfield (S) 376-4567
RESNICK George retired 835 Mountain Av Springfield (#27) (S) 379-7864
RESNICK Katherine 16 Archbridge Ln Springfield (S) ⊕ 379-9377
RESNICK Nathan A 100 Stone Hill Rd Springfield (#11A) (S) 467-3984
RESNICK RONALD N gardener 16 Archbridge Ln Springfield (S) 379-9377
RESNICK Sanford A (Beverly) ownr Valley Drug Co 105 Laurel Dr Springfield (S) ⊕ 379-9336
RESOURCES U S A boat dealer Ralph Stein mgr
960 S Springfield Av Springfield (S) 379-2960
RESSETAR Melanie 445 Morris Av Springfield (S) 379-1071
RESSETAR Melanie 5 Prospect Pl Springfield (S) 379-1071
RETSINAS Harry emp Grand Union 17 Country Club Ln Springfield (S) ....
RETSINAS Spiro (Pauline) ownr George's Luncheonette
17 Country Club Ln Springfield (S) ⊕ ....
RETSKY F 149 Milltown Rd Springfield (S) 376-6510

© Johnson Publishing Company, Inc. 1981

REYNOLDS M R 44 Wabeno Av Springfield (#B) (S) 467-3853
RHODES Frederick L (Laura S) investment counselor 109 Forest Dr Springfield (S) ⊕ ..379-6591
RIALTO BARBER SHOP Joseph F DiPalma ownr 232 Morris Av Springfield (S) ....
RICCA M R 69 Wabeno Av Springfield (S) 376-1453
RICCA Michael (Fannie) retired 22 Sycamore Terr Springfield (S) ⊕ 379-9405
RICCARDI James (Eva) ownr James Riccardi Paints & Wallpaper Inc
15 Green Hill Rd Springfield (S) ⊕ ....
RICCIO F P 410 Rolling Rock Rd Springfield (S) ....
RICCIO M 7 Kipling Av Springfield (S) 376-5897
RICE Celia 22 Troy Dr Springfield (#A) (S) 376-7207
RICE Harry (Eleanor) emp Sofield Motor Transport Co 25 Tudor Ct Springfield (S) 379-1339
RICE S E 314 Milltown Rd Springfield (S) ⊕ 376-4010
RICH Albert (Pearl) ownr Albert Rich & Co 44 Golf Oval Springfield (S) 467-3522
RICH Jimmy 11 Lenape Rd Springfield (S) 376-6668
RICHARD Ida 81 Morris Av Springfield (S) 376-3438
RICHARDS RICK ENTERTAINMENT 40 Colonial Terr Springfield (S) 467-1970
RICHARDSON Gertrude W 79 Mountain Av Springfield (#A) (S) 379-4599
RICHELO Gerard P (Arlene) firefighter SFD 42 S Springfield Av Springfield (S) ....
RICHELO James ownr Gage Poultry Farm 724 Springfield Av Springfield (S) 376-2089
RICHELO James J (Eleanor) ownr Gage Poultry Farm
726 Springfield Av Springfield (S) ⊕ 376-7122
RICHMAN Albert A (Evelyn N) engr Lightning Electric Co
56 Troy Dr Springfield (#A) (S) 379-2904
RICHMOND TECH AIR CORP mfrs rep Richard Rubio pres 7 Troy Dr Springfield (S) 376-5544
RICK ELECTRIC CO 20 Berkeley Rd Springfield (S) 376-2925
RICK MANAGEMENT NEWS 262 Mountain Av Springfield (S) 376-3500
RICK'S MEAT MARKET Richard Misurielle ownr 254 Morris Av Springfield (S) 376-2064
RICKEY Barbara A ofc secy Rothstein Kass Rothstein & Nadel
34 Marion Av Springfield (S) ....
RICKEY W Thomas (Barbara A) ownr Rickey's Lawnmower Service
34 Marion Av Springfield (S) ⊕ 379-5222
RIDGEWAY Irene N 7 Troy Dr Springfield (#A) (S) ....
RIDGEWAY Philip W emp FW Woolworth Co 7 Troy Dr Springfield (#A) (S) 376-2307
RIEDEL Herman (Edith) retired 568 S Springfield Av Springfield (S) ⊕ 376-4332
RIEG Alice M retired 70 Wabeno Av Springfield (#A) (S) 376-2024
RIEGER Raymond F (Joan L) firefighter SFD 26 Mapes Av Springfield (S) ⊕ 379-6975
RIES Edward W Jr (Doris E) assoc Ries Trucking Co 49 Oakland Av (S) ⊕ 379-5586
RIES Katherine 36 Linden Av Springfield (#C) (S) 376-1841
RIESSEM Bertha M retired 63 Forest Dr Springfield (#B) (S) 376-3764
RIGAL Ernest emp Bell Labs 70 Meisel Av Springfield (S) ....
RIGBY Lee (Marion) emp Ciba Geigy Corp 206 Morris Av Springfield (S) 376-1310
RILE Joseph B (Alvira) 30 Tower Dr Springfield (S) ⊕ 376-8875
RILEY F J 392 Meisel Av Springfield (S) 379-1381
RILEY GREG atty 8 Mountain Av Springfield (ofc) (S) 467-1474
RILLEY Pauline J owner Pauline J Rilley Real Estate
14 Twin Oaks Rd Springfield (S) ⊕ 379-5952

RINALDO MATTHEW J CONGRESSMAN

1961 MORRIS AV UNION 687-4235

RINDER Armand (Margaret) baker Harrison Baking Co
364 Mountain Av Springfield (S) ⊕ 467-0199
RING Amy medl secy Dr Burke 24 Norwood Rd Springfield (S) ....
RING Saul I (Shirley) ownr Main Auto Sales 24 Norwood Rd Springfield (S) ⊕ 376-4241
RIOS P A 47 Linden Av Springfield (S) 379-3570
RIOUX Frank E (Edna)) 2 Evergreen Av Springfield (S) 379-9291
RIPP Martin (Julia) supvr Silverline Co 9 Robin Ct Springfield (S) ⊕ 376-6180
RIPP Robert student 9 Robin Ct Springfield (S) ....
RISACK Louis (Eva) auto parker Mortan Corp
100 Stone Hill Rd Springfield (#10H) (S) 467-0769
RISBRIDGER Charles A (Doris G) retired 58 Linden Av Springfield (#B) (S) 379-2713
RITCHIE John W (Mary) 27 Troy Dr Springfield (#B) (S) 467-3372
RITCHINGS Richard A CPA 1 Cleveland Pl Springfield (res) (S) 376-9330
RITCHWOOD T M 240 Independence Way Springfield (S) 379-9219
RITTER Frank H (Catherine) meter reader CWCO 1 6 Crescent Rd Springfield (S) ⊕ ....
RITTER H 1 S Derby Rd Springfield (S) 467-1959
RITZ Robin (Sue) retired 100 Stone Hill Rd Springfield (#11S) (S) 376-1024
RIUKIND S G 117 Laurel Dr Springfield (S) 379-7574
RIVERA G 492 Mountain Av Springfield (S) 376-3594
RIVKIND Leo E (Ruth) chemist The Mearl Corp 69 Kew Dr Springfield (S) ⊕ 376-4445
RIZZO James C (Claire E) ownr PM Door Service 58 Battle Hill Av Springfield (S) ⊕ 376-5156
RIZZO Michael J (Angelina) ownr L&R Heat Treating 12 Layng Terr Springfield (S) ⊕ 376-2851
RIZZUTO Mary 147 Baltusrol Av Springfield (S) ⊕ 379-5756
ROANE Annie M 83 Meckes Springfield (S) ⊕ 376-2848
ROBBINS Aaron J (Ruth) retired 6 Hill Top Ct Springfield (S) ⊕ 379-9332
ROBBINS C D 306 Short Hills Av Springfield (S) 379-3305
ROBBINS Fredrick V retired 25 S Maple Av Springfield (S) ⊕ 376-6690
ROBERTELLO J A 171 Henshaw Av Springfield (S) 379-4532
ROBERTS James J Jr (Norann) plumber 111 Bryant Av Springfield (S) ⊕ 379-2992
ROBERTS Leroy C (Rose M) asst traffic mgr English Electric
69 Woodcrest Cir Springfield (S) ⊕ 379-4008
ROBERTS N 81 Morris Av Springfield (#61) (S) ....
ROBERTS Norma 81 Morris Av Springfield (#25) (S) ....
ROBERTS STANLEY SCHOOL OF WINNING BLACKJACK
242 Morris Av Springfield (S) 467-9466
ROBERTS Y 32 Wabeno Av Springfield (#C) (S) ....
ROBERTSON William D retired 99 Fieldstone Dr Springfield (S) ⊕ 379-4340
ROBINS BERNARD DR phys 34 Center Springfield (S) 467-9595
ROBINSON Abaline 487 Meisel Av Springfield (S) ....
ROBINSON C E 6 Meckes Springfield (S) 467-2795
ROBINSON Frank (Mildred) acct Mohawk Dr Springfield (res) (S) ⊕ 376-5304
ROBINSON John P retired 70 Meckes Springfield (S) ⊕ (3) 376-7087
ROBSON Kenneth R 100 Stone Hill Rd Springfield (#4K) (S) 467-0893
ROBURN CONSTRUCTION Robert D Hockstein ownr 37 Janet Ln Springfield (S) 379-4124
ROBY J E 83 Colfax Rd Springfield (S) ⊕ 467-3293
ROCHE John J (Susan G) emp Welles Cadillac 39 Fieldstone Dr Springfield (S) ⊕ 376-1779
ROCKLEIN J A 47 S Maple Av Springfield (S) 467-9254
ROCKMAN Paul L (Doris A) tchr Kean College 39 Brook Springfield (S) ⊕ 379-4709
ROCKOFF Manny (Tillie) ownr Rockoff Mens Wear
397 Rolling Rock Rd Springfield (S) ⊕ 232-9028
ROCKOFF Renee 397 Rolling Rock Rd Springfield Springfield (S) 273-9366
RODBURG Marvin 34 Redwood Rd Springfield (S) 376-4715
RODES E 4 Diven Springfield (S) ⊕ ....
ROE Mildred K 148 Meisel Av Springfield (S) ....

ROEDLER William H 375 Hillside Av Springfield (S) 376-4185
ROESSNER Dorothy M 15 Alvin Terr Springfield (S) ⊕ 376-1321
ROETTGER Karl H (Adelade) painter 51 Shunpike Rd Springfield (S) ⊕ 376-4612
ROGANSKAS James F (Florence) clk USPS 574 S Springfield Av Springfield (S) ⊕ 376-7465
ROGERS Bessie retired 171 Pitt Rd Springfield (S) ....
ROGERS Dorothy H 44 Wabeno Av Springfield (#D) (S) 379-7443
ROGERS M J 97 Forest Dr Springfild (#B) (S) 376-8676
ROGERS Malcolm (Ann) broker 5 Persimmon Way Springfield (S) ⊕ 277-1369
ROGERS Walter S postal clk USPS 171 Pitt Rd Springfield (S) ⊕ 376-8022
ROGOSA Dane student 18 Green Hill Rd Springfield (S) ....
ROHDE Henry (Susan) 291 North View Terr Springfield (S) ⊕ 376-9496
ROHRBACHER Joseph (Erma) emp Accurate Products Co
41 Cottler Av Springfield (S) ⊕ ....
ROHRBACHER Karl J 41 Cottler Av Springfield (S) ....
ROJAHN Frederick (Katherine) pres Fred Rojahn Inc
107 Jefferson Terr Springfield (S) ⊕ 376-2338
ROJOPPI Victor (Bonni) slsmn 57 Denham Rd Springfield (S) ⊕ ....
ROLAND Joan R nurse Sloane Kettering Cancer Memorial Hosp
34 Shunpike Rd Springfield (S) ....
ROLAND Larry I (Rose R) sls mgr Krupnick Bros 34 Shunpike Rd Springfield (S) ⊕ 379-5673
ROLAND Laurence 42 Hemlock Terr Springfield (S) 376-5332
ROLFES Anne R 104 S Maple Av Springfield (S) ⊕ 376-5084
ROLL Stanley B Jr (Arline H) rep Carpenter's Union 874 Mountain Av Springfield (S) 379-5746
ROLLER Adam 126 Meisel Av Springfield (S) ....
ROLLER Jerome (Ruth) acct Esso Co 126 Meisel Av Springfield (res) (S) ⊕ 467-1530
ROMAN Gregg W 244 S Springfield Av Springfield (S) ....
ROMAN William (Anne) slsmn 244 S Springfield Av Springfield (S) ⊕ 376-6486
ROMANO Anthony (Lena) retired 505 Meisel Av Springfield (S) ⊕ 379-6377
ROMANO Catherine ownr Catherine's House of Beauty
298 Mountain Av Springfield (S) ⊕ 379-6727
ROMANO Dominick (Mary) trk driver Bayonne Barrel & Drum Co
454 Mountain Av Springfield (S) ⊕ 376-2155
ROMANO James A (Frances) asst mgr Employers Commercial Insurance Co
60 Golf Oval Springfield (S) 376-4427
ROMANO R 100 Stone Hill Rd Springfield (#8E) (S) ....
ROMANO William (Catherine) retired 113 Jefferson Terr Springfield (S) ⊕ ....
ROMEO R 64 Tooker Av Springfield (S) ....
ROMMER Claire S physiologist 25 Kew Dr Springfield (S) 467-0049
RONALDSON George (Letty) retired 49 Mountain Av Springfield (#A) (S) 379-5228
RONCO Theresa 87 Mapes Av Springfield (S) ⊕ ....
RONDEAU Vernon P (Elsie A) shovel opr Metuchen
606 S Springfield Av Springfield (S) ⊕ 376-6383
ROOD Alex (Gertrude) meat cutter 34 Troy Dr Springfield (#D) (S) 376-9589
ROOD Morris (Mildred) 100 Stone Hill Rd Springfield (#11J) (S) 467-0740
ROONEY John 251 Shunpike Rd Springfield (S) 467-0716
ROSAMILIA Frances M 7 Prospect Pl Springfield (S) ⊕ 376-8791
ROSE Edward DVM veterinarian 561 S Springfield Av Springfield (res) (S) 467-9181
ROSE Emanuel E (Jane) dairy mgr 100 Stone Hill Rd Sprinfield (#9F) (S) 376-9456
ROSE H 48 Norwood Rd Springfield (S) 376-0942
ROSE Hal (Gloria) ownr Hal Rose Realty 48 Norwood Rd Springfield (S) ⊕ 376-0981
ROSE Harold E (Gertrude) retired 49 Troy Dr Springfield (#B) (S) 376-7783
ROSE James J emp Van Huesen Corp 56 Norwood Rd Springfield (S) ....
ROSE Lorraine 32 Wabeno Av Springfield (#B) (S) ....
ROSE Louis A (Mary) ownr Rose's Florist 56 Norwood Rd Springfield (S) ⊕ 379-5468
ROSE Morris R (Adelaine) 100 Stone Hill Rd Springfield (S) 376-0911
ROSE Robert student 56 Norwood Rd Springfield (S) ....
ROSE Sadie 48 Norwood Rd Springfield (S) ....
ROSE SANFORD ASSOCIATES OF SPRINGFIELD
65 Springfield Av Springfield (S) 379-7310
ROSELLI J 21 Richland Dr Springfield (S) ....
ROSEMAN H 10 Kemp Dr Springfield (S) ⊕ 379-6845
ROSEN Arthur Troy Dr Springfield (#4D) (S) 379-3513
ROSEN Jerome (Lynn) public relations dir Joseph & Kaffare
54 Garden Oval Springfield (S) ....
ROSEN Jerome H (Sondra) textile engr Seneca Co 17 Sycamore Terr Springfield (S) ⊕ 379-7872
ROSEN Jesse (Evelyn) ownr Newark Yarn Center 6 Archbridge Ln Springfield (S) ⊕ 376-6576
ROSEN Joseph B (Anna) designer 46 Forest Dr Springfield (#A) (S) 379-2020
ROSEN Molly 100 Stone Hill Rd Springfield (#10L) (S) ....
ROSEN Saul ris Av Springfield 445 Morris Av Springfield (S) 376-6909
ROSEN Sol (Rose) 10 Richland Dr Springfield (S) ⊕ 379-9574
ROSENBACH John 50 Tudor Ct Springfield (S) 376-7047
ROSENBAUM Edward 100 Stone Hill Rd Springfield (#6D) (S) ....
ROSENBAUM Fran student 55 Shelley Rd Springfield (S) ....
ROSENBAUM Helen 26 Troy Dr Springfield (#A) (S) 467-3316
ROSENBAUM Jack (Leslie S) atty 27 S Derby Rd Springfield (res) (S) ⊕ 376-4271
ROSENBAUM Leslie I (Lora) emp Magazine Consultants Co
55 Shelley Rd Springfield (S) ⊕ 379-9039
ROSENBAUM M 42 Shunpike Rd Springfield (S) 376-2107
ROSENBERG Benson (Edith) retired 62 Troy Dr Springfield (#B) (S) 467-0195
ROSENBERG Daniel A 633 Morris Av Springfield (S) 467-1750
ROSENBERG Gail student 14 Dogwood Terr Springfield (S) ....
ROSENBERG Jack 45 Tudor Ct Springfield (S) ⊕ 376-7999
ROSENBERG Jerome B (Lois) ins slsmn First Natl Health Agency
539 Ashwood Rd Springfield (S) ⊕ 376-4679
ROSENBERG Richard P OD (Florence G) optometrist
14 Dogwood Terr Springfield (S) ⊕ 379-9256
ROSENBLATT David 228 Lelak Av Springfield (S) ⊕ 379-2613
ROSENFELD Carol tchr 300 Wilson Rd Springfield (#22B) (S) 379-3540
ROSENFELD Harold (Phyllis) retired 52 Troy Dr Springfield (#B) (S) 467-2272
ROSENKRANTZ Sidney (Joyce) bartender 45 Christy Ln Springfield (S) ⊕ 376-8461
ROSENSTEIN Maurice (Florence) atty 368 Meisel Av Springfield (res) (S) 379-9288
ROSENSTEIN MAURICE atty 368 Meisel Av Springfield (ofc) (S) 379-9288
ROSENTHAL Abraham (Elizabeth) sls mgr Lehman Bros
8 Norwood Rd Springfield (S) ⊕ 379-6988
ROSENTHAL D A 55 Tudor Ct Springfield (S) ....
ROSENTHAL Daniel (Irma) slsmn J&J Liquors 185 Hawthorn Av Springfield (S) ⊕ 376-1508
ROSENTHAL Herman 100 STONE HILL RD SPRINGFIELD (#1P) (S) 376-2942
ROSENTHAL J 100 Stone Hill Rd Springfield (S) 376-4844
ROSENTHAL Jacob 62 Forest Dr Springfield (#C) (S) 376-5966
ROSENTHAL Ricky 185 Hawthorn Av Springfield (S) 376-1358
ROSENTHAL Stephan 7 Lenape Rd Springfield (S) ⊕ 467-0027
ROSENTHAL STEPHEN E Zeller Weiss & Kahn acct
500 Morris Av Springfield (2nd fl) (S) 379-9292

© Johnson Publishing Company, Inc. 1981

ROSENZWEIG L 100 Stone Hill Rd Springfield (#12S) (S) 376-1950
ROSETTI G 67 Forest Dr Springfield (#A) (S) 467-2879
ROSOMANDO J 166 Short Hills Av Springfield (S) ....
ROSS Clifford 95 Troy Dr Springfield (S) 376-6915
ROSS Howard R DDS (Shirley) dentist 13 Richland Dr Springfield (res) (S) ⊕ 376-1193
ROSS Irving (Eleanor) mgr Robert Hall Clothes 95 Troy Dr Springfield (#C) (S) 376-0244
ROSS James (Mildred) 21 Troy Dr Springfield (#B) (S) 376-3014
ROSS Ruth dept mgr Lord & Taylor 9 Troy Dr Springfield (#A) (S) ....
ROSS Spencer (Ruth slsmn Volco Brass & Copper Co 9 Troy Dr Springfield (#A) (S) 376-1490
ROSSELET William R (Marion C) landscaper & nurseryman
18 Henshaw Av Springfield (S) ⊕ 376-5933
ROSSITER Michael J student 26 Remer Av Springfield (S) ....
ROSSITER Paul J Jr (Jane A) trk driver Sockett Inc 26 Remer Av Springfield (S) 376-0914
ROSSITER Thomas P student 26 Remer Av Springfield (S) ....
ROSSOW Alvin (Muriel E) slsmn David Small & Co 125 Hawthorn Av Springfield (S) ⊕ 379-4595
ROSSOW Bruce L student 125 Hawthorn Av Springfield (S) ....
ROTH Agnes 93 Troy Dr Springfield (#D) (S) 376-4899
ROTH Albert 66 Troy Dr Springfield (#D) (S) 467-0104
ROTH Albert G (Beatrice) acct 355 Mountain Av Springfield (res) (S) 376-2582
ROTH Arnold 108 Kipling Av Springfield (S) ⊕ ....
ROTH Barbara C 53 Keeler Springfield (S) ⊕ ....
ROTH Howard R (Muriel) 39 Green Hill Rd Springfield (S) ⊕ 273-4849
ROTH I 77 Hillside Av Springfield (S) 376-6729
ROTH J 179 Pitt Rd Springfield (S) 467-0714
ROTH Jack 60 Hawthorn Av Springfield (S) 376-9499
ROTH Joseph H carp 179 Pitt Rd Springfield (S) ⊕ 467-2943
ROTH Martin L (Selma) marketing dir South River Metal Prod
11 Lenape Rd Springfield (S) ⊕ 376-6668
ROTH Paul S 2 Troy Dr Springfield (#A) (S) 376-7821
ROTH Robert audiololgist Acousticon 63 Garden Oval Springfield (S) ⊕ 376-2523
ROTH Robert A student 11 Lenape Rd Springfield (S) ....
ROTH Rona 63 Garden Oval Springfield (S) ....
ROTHENBERG Franklin D (Shirley) slsmn Phoenix Mutual Co
114 Adams Terr Springfield (S) ⊕ ....
ROTHENBERG Irving (Paula) 139 Irwin Springfield (S) ⊕ ....
ROTHENBERG J & SON wholesale jewerler Herbert Rothenberg ownr
28 Millburn Av Springfield (ofc #2) (S) 379-7114
ROTHFELD Albert (Barbara) secy treas Genl Metals Corp
81 Laurel Dr Springfield (S) ⊕ 376-3747
ROTHFUSS Norman (Maureen G) electn Vic Moskowitz 47 Rose Av Springfield (S) ⊕ ..376-8756
ROTHLEIN E C 94 Wabeno Av Springfield (#A) (S) 376-8493
ROTHMAN Maurice (Ruby S) ins agt NY Life Ins Co
50 Forest Dr Springfield (#B) (S) 379-9196
ROTHSCHILD Otto (Gertrude) 35 Troy Dr Springf ield (#B) (S) ....
ROTHSEID M 100 Stone Hill Rd Springfield (S) 376-6479
ROTHSPAN Herman (Evelyn) slsmn Epstein & Sons Co 7 Donna Rd Springfield (S) 467-3836
ROTHSTEIN Henry 100 Stone Hill Rd Springfield (#8M) (S) 376-3643
ROTHSTEIN S 37 Tudor Ct Springfield (S) 376-6793
ROTUNDA Frank (Margaret) tchr Stevens Institute of Technology
154 Short Hills Av Springfield (S) ⊕ ....
ROUSE R 51 Morris Av Springfield (#D) (S) 379-7709
ROUTE ELECTRONICS Daniel Vietre mgr State Hwy Rt 22 Springfield (S) 467-0166
ROWLAND Margaret bank teller 29 Forest Dr Springfield (#A) (S) 379-6242
ROY ROGERS FAMILY RESTAURANT State Hwy Rt 22 Springfield (S) 379-9742
ROYAL K 884 S Springfield Av Springfield (#2) (S) ....
ROYAL William C 406 Rolling Rock Rd Springfield (S) ⊕ 273-6348
ROZAN Ronald B 121 S Springfield Springfield (S) 376-1117
ROZANEBY I 100 Stone Hill Rd Springfield (S) 379-5297
ROZANSKY Morris O (Frieda H) printer Lasky Co 17 Berkeley Rd Springfield (S) ⊕ 376-8018
ROZZA Janice 129 Henshaw Av Springfield (S) ....
RUANE M 445 Morris Av Springfield (S) 379-4930
RUBAN James W (Barbara A) designer Ohaus Scale Co
121 Tooker Av Springfield (S) ⊕ 467-1187
RUBAN Leon C (Louise M) retired 663 Mountain Av Springfield (S) ⊕ 379-5688
RUBAN Warren C (Viola C) retired 623 S Springfield Av Springfield (S) ⊕ 376-2534
RUBANENKO Mulie 9 Hemlock Terr Springfield (S) 467-9549
RUBELL'S INTERIORS Morris Rubell 401 Morris Av Springfield (S) 376-2500
RUBIN Arnold (Phyllis) slsmn 14 Woodside Rd Springfield (S) ⊕ 379-4855
RUBIN David (Ruth) emp DeLuxe Laundry 11 Troy Dr Springfield (#E) (S) 376-3006
RUBIN GERALD atty 28 Millburn Av Springfield (ofc) (S) 376-4166
RUBIN Joseph 237 Baltusrol Av Springfield (S) 376-1022
RUBIN M 100 Stone Hill Rd Springfield (S) 376-2181
RUBIN Martin 10 N Derby Rd Springfield (S) 467-1998
RUBIN Paul 80 Morris Av Springfield (S) 376-2601
RUBIN Ruth 11 Troy Dr Springfield (S) 376-3007
RUBIN Sarah retired 81 Morris Av Springfield (#11) (S) ....
RUBINFELD Abraham retired 48 Troy Dr Springfield (#B) (S) 376-9436
RUBINFELD Jack (Sid) 120 Morris Av Springfield (S) 687-7640
RUBINFELD Jack (Evelyn) interior designer Design for Interiors
75 Redwood Rd Springfield (S) 379-9428
RUBINFELD Michael D student 75 Redwood Rd Springfield (S) ....
RUBINFELD Moe B (Sylvia) retired 52 Troy Dr Springfield (#A) (S) 379-6964
RUBINFELD Paul I student 75 Redwood Rd Springfield (S) ....
RUBINSTEIN Allen B MD (Wilma M) 48 Golf Oval Springfield (res) (S) 379-4220
RUBINSTEIN Joseph A 332 Independence Way Springfield (S) 379-3591
RUBOVITZ Robert I (Eleanor) emp Rubovitz Pattern Work & Hellring Brothers
33 Avon Rd Springfield (S) ⊕ 376-6721
RUBY Edward J (Sally) retired 156 Mountain Av Springfield (S) ⊕ 376-5773
RUDLOF Frank (Ida) retired 69 Evergreen Av Springfield (S) ⊕ 379-3763
RUDY Miriam 50 Oakland Av Springfield (S) ⊕ 376-2439
RUDY Virginia A 50 Oakland Av Springfield (S) 376-2439
RUEDA Ensterio (Yolanda) archt Border National Mission
41 Church Mall Springfield (S) ⊕ 379-4483
RUEDA Yolanda student 41 Church Mall Springfield (S) 379-4483
RUELKE C 98 Morrison Rd Springfield (S) 467-1746
RUESCH H J MACHINE CO John H Kreitler pres 35 Fadem Rd Springfield (S) 376-8283
RUFF Bernard (Doris M) 26 Locust Dr (S) ⊕ 376-5921
RUFOLO Thomas R (Esther G) tester WE Co 23 Warner Av Springfield (S) ⊕ 376-8059
RUGGIERO Pasquale 36 Severna Av Springfield (S) 379-1170
RUNYON GAME & MUSIC Abe & Irving Green State Hwy Rt 22 Springfield (S) 376-8777
RUOCCO Jane student 26 Joanne Way Springfield (S) 376-5812
RUOCCO William A (Jane) sls engr Bradley Corp 26 Joanne Way Springfield (S) ⊕ 376-5812
RUSSELL George J (Caroline) acct Pru Ins Co 78 Battle Hill Av Springfield (S) ⊕ 376-5760
RUSSELL Marion C 298 Short Hills Av Springfield (#B) (S) 376-0304
RUSSELL Peter student 78 Battle Hill Av Springfield (S) 376-5760
RUSSELL Sophie student 78 Battle Hill Av Springfield (S) 376-5760
RUSSO Anthony R 46 S Springfield Av Springfield (S) 376-3475
RUSSO Betty emp Keyes Martin Co 29 Mapes Av Springfield (S) 376-0976
RUSSO Mary 29 Mapes Av Springfield (S) ⊕ 376-0976
RUSSO Rose emp Nwk Airport 29 Mapes Av Springfield (S) 376-0976
RUSSO Salvatore 29 Mapes Av Springfield (S) 376-0976
RUSSO SAMUEL J 11 Oak Ridge Springfield (ofc) (S) 277-3518

RUSSO SAMUEL J
372 MORRIS AV SPRINGFIELD (OFC) (S) 376-4822
RUSSO Samuel J (Janine L) owner Oak Ridge Realty
11 Oak Ridge Springfield (S) ⊕ 277-3518

RUSSONIELLO Frank G (Inez M) baker East Orange BAkery
20 Warner Av Springfield (S) ⊕ 376-4325
RUTH'S FASHIONS Ruth Marsh ownr 238 Morris Av Springfield (S) 379-3336
RUTKOW Al (Beatrice) slsmn 53 Garden Oval Springfield (S) ⊕ 379-9084
RUX John G (Elsie) clk W Elec Co 162 Milltown Rd Springfield (S) ⊕ 379-5551
RUZICKA & PALISI PA Mary Ruzicke pres 55 Morris Av Springfield (#202) (S) 379-4460
RUZICKA MARY PA 55 Morris Av Springfield (ofc #202) (S) 379-4460
RYAN A M 805 Mountain Av Springfield (S) 376-6148
RYAN B 126 Independence Way Springfield (S) 379-3544
RYAN Edward F (Barbara A) order clk Joseph Thal Co
25 Crescent Rd Springfield (S) ⊕ 376-3828
RYAN Elizabeth 30 Forest Dr Springfield (#C) (S) 376-1556
RYAN Francis 90 Battle Hill Av Springfield (S) 379-1484
RYAN Mildred retired 49 Forest Dr Springfield (S) ⊕ 379-5605
RYBAK Francis 130 Wentz Av Springfield (S) 376-0183
RYBKIEWICZ John M (Mary) welder W Elec Co 22 Joanne Way Springfield (S) ⊕ 376-4866

S

SABO J C Jr 11 Essex Rd Springfield (S) 467-3166
SABOL James P (Carol L) policeman SPD 43 S Maple Av Springfield (S) ....
SABRESE L 884 S Springfield Av Springfield (#22) (S) ....
SACHER Joel (Sue J) 884 S Springfield Av Springfield (#18) (S) 467-1132
SACHS Charlotte 296 North View Terr Springfield (S) ⊕ 376-0118
SACHS William A (Gertrude) techn Bell Labs 16 Edgewood Av Springfield (S) ⊕ 379-5723
SADI Edwin (Gail) retired 9 Willow Ct Springfield (S) 376-8530
SADOF Irving 89 Hawthorn Av Springfield (S) ⊕ 467-3726
SAFIER Sidney (Hannah) retired 388 Meisel Av Springfield (S) ⊕ 376-7040
SAFRAN Lillian 140 Independence Way Springfield (S) 379-6817
SAFTLAS Irene R 290 North View Terr Springfield (S) ⊕ 376-6268
SAGER D 100 Stone Hill Rd Springfield (#7G) (S) 376-7431
SAIA Charles A (Nina) acct Prime Equities 49 Fieldstone Dr Springfield (S) 379-1971
SAKS FIFTH AVENUE David Lafiasca mgr 92 Millburn Av Springfield (S) 376-7000
SALA Gertrude bkpr MacDonald Florist 468 Morris Av Springfield (S) ⊕ 379-3356
SALARDINO Angelo (Catherine) mtcemn Regional High School
68 Caldwell Pl Springfield (S) 376-1867
SALICETI Arthur J (Louise) asst to v pres Middlesex County College
145 Short Hills Av Springfield (S) ⊕ 467-0785
SALKIEWICZ John (Helen) retired 78 Evergreen Av Springfield (S) ⊕ 376-6785
SALMAN Manny (Edna) slsmn 10 Dogwood Terr Springfield (S) ⊕ 379-5579
SALON 25 2 Mountain Av Springfield (S) 376-4030
SALSITZ Esther C student 9 Craig Rd Springfield (S) 376-7572
SALSITZ NORMAN 9 Craig Rd Springfield (S) 376-7572
SALSITZ Norman (Amalia) bldg contr 9 Craig Rd Springfield (S) 376-7572
SALVATO Vincent 65 Henshaw Av Springfield (S) 467-2686
SALZ Sam (Ruth) pres Linden Motor Freight 2 Willow Ct Springfield (S) 467-1777
SAM'S FRIENDLY SERVICE STATION 5 Meisel Av Springfield (S) 376-0230
SAM'S FRIENDLY SERVICE Samuel C DeFino 5 Meisel Av Springfield (S) 376-9659
SAMBUS N E 184 Lelak Av Springfield (S) ⊕ 467-0936
SAMONS Bernard 815 Mountain Av Springfield (S) 467-9837
SAMONS PENSION SERVICE INC Bernard Samons pres
535 Morris Av Springfield (S) 376-6930
SANDERS Theodore M (Jean A) sls mgr Warner-Lambert
22 Crest Pl Springfield (S) ⊕ 376-7724
SANDLER & WORTH Louis Sandler & Maurice Worth
State Hwy Rt 22 Springfield (S) 376-5500
SANDLES T R 100 Stone Hill Rd Springfield (S) 376-8170
SANDMEIER Rudolph E (Thelma prin Florence M Gaudinier School) retired
1 Fernhill Rd Springfield (S) ⊕ 273-0085
SANDNER Maria 34 Rose Av Springfield (S) ....
SANER Sheryl 64 Denham Rd Springfield (S) 379-7032
SANGREGORIO M 78 Henshaw Av Springfield (S) 379-5975
SANNINO L 50 Battle Hill Av Springfield (S) 379-6040
SANOCKI R W 142 Riverside Dr Springfield (S) ....
SANTANGELO Frank A (Frances) emp meats 31 Rose Av Springfield (S) 376-1472
SANTANGELO G 9 Rose Av Springfield (S) 376-1598
SANTORA Frank 529 S Springfield Av Springfield (S) ....
SANTORELLI Dominic 64 Wabeno Av Springfield (#B) (S) 376-6517
SANYOUR David (Anita) ins agt Home Life Ins Co 16 Elmwood Rd Springfield (S) ⊕ 376-5770
SAPERSTEIN Harold (Phyllis) structural Steel Consultant
146 Tooker Av Springfield (S) ⊕ 379-2270
SAPERSTEIN HAROLD 146 Tooker Av Springfield (S) 379-2270
SAPP Ruth H 53 Mountain Av Springfield (#A) (S) 376-2591
SARA BAILEY CENTER 30 Church Mall Springfield (S) 376-0820
SARACINO John 353 Hillside Av Springfield (S) 376-5440
SARALUCCI John 605 S Springfield Av Springfield (S) ....
SARGE Edward J (Margaret A) supvr W ELec Co
112 Briar Hills Cir Springfield (S) ⊕ 376-0218
SARGENT Douglas 16 Blacks Ln Springfield (S) 376-6442
SARGENT WELCH SCIENTIFIC COMPANY Paul G Swank branch mgr
35 Stern Av Springfield (S) 376-7050
SARKARIA J S DR 48 High Point Dr Springfield (ofc) (S) 522-1940
SARKARIA Jasbir S 48 High Point Dr Springfield (S) ⊕ 277-4185

© Johnson Publishing Company, Inc. 1981

SARNO Dominic J (Violet T) carp 160 Tooker Av Springfield (S) ⊕ 379-6865
SARNO Joseph 80 Jefferson Terr Springfield (S) 376-5785
SARNO Joseph student 72 Linden Av Springfield (S) 379-9254
SARNO Morris A (Mildred A) carp 72 Linden Av Springfield (S) 379-9254
SAROKIN R W 121 Independence Way Springfield (S) 376-5524
SARRACINO Ciro cabinet mkr 605 S Springfield Av Springfield (S) .....
SARRACINO Frank (Margaret) painter 201 Bryant Av Springfield (S) ⊕ 379-5093
SARRACINO Luigi (Victoria) stone cutter DePaola Co
605 S Springfield Av Springfield (S) 467-0455
SARRACINO R 56 Hillside Av Springfield (S) 379-6576
SARRACINO Ralph emp Hago Co 605 S Springfield Av Springfield (S) .....
SARRALINO Rose 605 S Springfield Av Springfield (S) .....
SARULLO Frances 15 Little Brook Rd Springfield (S) 273-1384
SASIAK Benjamin (Nellie O) retired 65 Twin Oaks Oval Springfield (S) ⊕ 376-7089
SASIAK Betty clk Electronics Corp 65 Twin Oaks Oval Springfield (S) 376-7089
SASIAK Stella N supvr Sherwin Williams Co 65 Twin Oaks Oval Springfield (S) 376-7089
SATURNIEWICZ John F (Agnes) retired 57 Tudor Ct Springfield (S) 379-3882
SAUNDERS S M 17 Outlook Way Springfield (S) 277-4549
SAUNIER Florence retired 50 Forest Dr Springfield (#A) (S) 379-4394
SAV-ON DRUGS George Keith pres State Hwy Rt 22 Springfield (S) 376-4134
SAVAD Mollie 99 Caldwell Pl Springfield (S) 379-6532
SAVAGE Henry R 175 Bryant Av Springfield (S) 467-3015
SAVEL G 51 Sherwood Rd Springfield (S) 379-2354
SAVEL Murray 312 North View Terr Springfield (S) 467-8983
SAVIA Michael (Joanne) hairstylist Michael's Barber Shop
92 Evergreen Av Springfield (S) ⊕ .....
SAXON BUSINESS PRODUCTS INC Anthony Cooper mgr
15 Brown Av Springfield (S) 379-9466
SAXON John T 43 Evergreen Av Springfield (S) 376-7425
SAXTON G A Mrs 81 Forest Dr Springfield (#C) (S) 379-2852
SAYKI Peter 647 S Springfield Av Springfield (S) 376-4680
SAYRE & TOSO INC 55 Morris Av Springfield (S) 376-2871
SBRIGATA Ann 50 Kew Dr Springfield (S) ⊕ 467-0577
SCALERA Nancy 17 Layng Terr Springfield (S) 379-9597
SCALERA Thomas student 17 Layng Terr Springfield (S) 379-9597
SCALERA Vincent J (Helen) furniture mkr Lewis Scalera & Sons
17 Layng Terr Springfield (S) ⊕ 379-9597
SCARCIA Ilario (Emilia) 220 Shunpike Rd Springfield (S) ⊕ 379-6041
SCARILLO Anthony (Elizabeth) 12 Caldwell Pl Springfield (S) 376-0194
SCARPINE Marian 18 Baltusrol Way Springfield (S) ⊕ .....
SCARPONE Robert sheet metal wkr 18 Baltusrol Way Springfield (S) .....
SCATWIRO Joseph B (Annette T) mech Maxon Pontiac
70 Henshaw Av Springfield (S) ⊕ 379-6098
SCELFO Anthony (Anna R) retired 66 Meisel Av Springfield (S) ⊕ 376-3391
SCELFO Joan S tchr Coldwell High School 139 S Maple Av Springfield (S) ⊕ 376-4292
SCELFO L J slsmn Bloomingdales 18 Garden Oval Springfield (S) 376-4308
SCELFO Louis M tchr Bd of Educ 18 Garden Oval Springfield (S) 376-4308
SCELFO Thomas (Lucille) model mkr Ronson's Inc 18 Garden Oval Springfield (S) ⊕ 376-4308
SCERNBERG A 835 Mountain Av Springfield (#14) (S) .....
SCERNBERG F 835 Mountain Av Springfield (#15) (S) .....
SCHACHER Fred Jr 170 Lelak Av Springfield (S) ⊕ .....
SCHACHMAN ISADOR 7 Woodside Rd Springfield (S) 376-7372
SCHACHMAN Isador (Zelmar) electn 7 Woodside Rd Springfield (S) ⊕ 376-7388
SCHACHMAN P 45 Hemlock Terr Springfield (S) ⊕ 376-6248
SCHACHTEL Abraham (Mollie) retired 815 Mountain Av Springfield (#8B) (S) 379-4120
SCHACHTEL Bella 56 Tudor Ct Springfield (S) 376-4276
SCHACHTEL David F (Judith E) electronics wkr Runoyo
233 Hillside Av Springfield (S) 376-1397
SCHACHTEL Herman trk driver 56 Tudor Ct Springfield (S) 376-4276
SCHACHTER Alan 43 Shelley Rd Springfield (S) 376-0220
SCHACHTER S 376 Meisel Av Springfield (S) 376-9138
SCHACTER Marvin D 150 Morris Av Springfield (S) 467-2121
SCHACTMAN C 557 Morris Av Springfield (#B) (S) 467-8478
SCHAEDEL John (Pat) 170 Baltusrol Av Springfield (res) (S) ⊕ 379-3908
SCHAEDEL John acct 92 Troy Dr Springfield (#D) (S) 379-2739
SCHAEFER George M (Alberta secy-treas Shepard-Dumper-Knox Agency Inc) retired 27 Colfax Rd Springfield (S) 379-4112
SCHAEFER Lloyd M USA 27 Colfax Rd Springfield (S) 379-4112
SCHAEFER Marie J 23 Forest Dr Springfield (#A) (S) 379-3767
SCHAEFFER George T (Elizabeth) supvr Hammett School Supplies
118 Mapes Av Springfield (S) ⊕ 379-3358
SCHAFFER Bruce student 29 Janet Ln Springfield (S) 379-9074
SCHAFFER Daivd student 56 Garden Oval Springfield (S) 379-2120
SCHAFFER J 115 Independence Way Springfield (S) 379-2705
SCHAFFER Jerry (Judith) emp The Children's Shop 29 Janet Ln Springfield (S) ⊕ 379-9074
SCHAFFER Mark student 56 Garden Oval Springfield (S) 379-2120
SCHAFFER Norman D 100 Stone Hill Rd Springfield (#10U) (S) 376-3777
SCHAFFER Raymond (Ruth) emp Schaffer Shades & Blinds
56 Garden Oval Springfield (S) ⊕ 379-2120
SCHAFFER Rose G pres R G Schaffer Realty Inc
100 Stone Hill Rd Springfield (#10U) (S) 376-3777
SCHAFFER Susan 56 Garden Oval Springfield (S) 379-2120

SCHAIBLE OIL CO

-CHARLES A SCHAIBLE PRES. & TREAS. -METERED DELIVERIES, BUDGET PLAN, LUBRICANTS, FUEL OIL & DIESEL FUEL, OIL BURNER SALES & SERVICE-
192 MOUNTAIN AV SPRINGFIELD (S) 376-4300

SCHAITIN N 884 S Springfield Av Springfield (#37) (S) .....
SCHALL Dorothy K dance instr Bloomfield 11 Lynn Dr Springfield (S) .....
SCHANERMAN M 48 Twin Oaks Oval Springfield (S) 376-3697
SCHATZ Marvin acct (Eunice) 61 Garden Oval Springfield (S) ⊕ 376-4697
SCHAUB Charles H (Edna R) emp Charles Schaub & Sons
22 Tree Top Dr Springfield (S) ⊕ 273-2232
SCHECHNER STEPHEN H atty 966 S Springfield Av Springfield (ofc) (S) 376-6200
SCHECHTER Selwyn atty (Gladys) 26 Christy Ln Springfield (res) (S) ⊕ 379-9389
SCHECTER Elliott (Rhoda) mfr Automobile Cover Corp
59 Briar Hills Cir Springfield (S) ⊕ 379-3815
SCHEIMBERG BERNARD MD 420 Morris Av Springfield (ofc) (S) 379-3772
SCHENACH Evelyn M asst supvr Summit Medical Group
97 Battle Hill Av Springfield (S) 379-9059
SCHENACH George A techn Friden Div 97 Battle Hill Av Springfield (S) 379-9059
SCHENACH Wilma W 97 Battle Hill Av Springfield (S) 379-9059
SCHENERMAN R 527 S Springfield Av Springfield (S) .....
SCHEPPERS G 539 Meisel Av Springfield (S) 376-4372
SCHERAGO S 549 Morris Av Springfield (#C) (S) 376-8044
SCHERER Edward 17 Layng Terr Springfield (S) 376-5606
SCHERER Helen E prin Deerfield Sch 36 Troy Dr Springfield (#B) (S) 376-3174
SCHERER Irma E tchr Glenwood School 154 Hawthorn Av Springfield (S) ⊕ 376-6633
SCHERER Kate J 154 Hawthorn Av Springfield (S) 376-6633
SCHERZER Belle 97 Troy Dr Springfield (#D) (S) 467-8438
SCHEY Edward W (Sandra E) dir of sls Baumritter Co 21 Redwood Rd Springfield (S)
⊕ 379-6639
SCHIANO John 88 Temple Dr Springfield (S) .....
SCHIAVO Joseph (Emaline G) barber DiPalma's Barber Shop
179 Hawthorn Av Springfield (S) ⊕ 376-7437
SCHICK Hans (Irma) carp Hahne's 69 Warwick Cir Springfield (S) ⊕ .....
SCHIELE Herman A (Ruth M) emp Tel Co 35 Mapes Av Springfield (S) ⊕ 376-7351
SCHIENER Edwin A 52 Forest Dr Springfield (S) 379-5085
SCHIFFBAUER Irma G retired 55 Warner Av Springfield (S) ⊕ 376-4059
SCHIFFBAUER Max (Anna) retired 60 Warner Av Springfield (S) ⊕ 379-4063
SCHIFFMAN A 100 Stone Hill Rd Springfield (S) 379-6276
SCHIFFMAN Sidney 9 Outlook Way Springfield (S) .....
SCHILLER Agnes 551 Morris Av Springfield (#C) (S) ⊕ 467-0637
SCHILLIN Robert M 100 Stone Hill Rd Springfield (S) 467-3699
SCHILLING Sidney (Miriam) tchr Millburn Jr High School & sub clk MPO
72 Troy Dr Springfield (#D) (S) ⊕ 376-1504
SCHLANGER H 36 Cottage Ln Springfield (S) 379-1141
SCHLANGER Marvin O research engr Mobil Oil Co 51 Smithfield Dr Springfield (S) .....
SCHLANGER S 36 Cottage Ln Springfield (S) 379-1941
SCHLANGER Sam (Pearl) J & S Super Service 51 Smithfield Dr Springfield (S) ⊕ 379-6174
SCHLAZER John J atty (Patricia) Esso Research & Engineering
40 Norwood Rd Springfield (res) (S) ⊕ 379-5861
SCHLEIN Richard R (Sondra R) jeweler Masur's Jeweler
31 Smithfield Dr Springfield (S) ⊕ .....
SCHLESINGER G Rev pastor Springfield Emanuel Methodist Church
58 Country Club Ln Springfield (S) 376-1940
SCHLESINGER Robert (Margot) retired 310 Alden Rd Springfield (S) ⊕ 376-3785
SCHLEUPNER John (Lillian) baker 9 Laurel Dr Springfield (S) ⊕ .....
SCHLEUPNER John Jr 9 Laurel Dr Springfield (S) .....
SCHMID Elfriede 10 Washington Av Springfield (S) .....
SCHMIDT Erwin R retired 25 Woodcrest Cir Springfield (S) ⊕ 376-1209
SCHMIDT Eugene A Jr 6 Forest Dr Springfield (#B) (S) 379-6324
SCHMIDT Francis (Irene) elecl wkr Western Electric Co
30 Cottler Av Springfield (S) ⊕ .....
SCHMIDT Gary D (Linda S) service rep Pitney Bowes Co
63 Washington Av Springfield (S) ⊕ 379-1516
SCHMIDT Paul E 44 Evergreen Av Springfield (S) 376-5063
SCHMIDT William A 76 Wabeno Av Springfield (#A) (S) 467-1534
SCHMITZ William D (Hela) interior designer 103 Morris Av Springfield (S) 376-5007
SCHMITZ WILLIAM D 103 Morris Av Springfield (S) 376-5007
SCHNATZ George G (Marie A) police officer 530 Ashwood Rd Springfield (S) ⊕ 376-7564
SCHNEDIER S 120 Pitt Rd Springfield (S) 379-5497
SCHNEE Claire retired 11 Warwick Cir Springfield (S) ⊕ 376-7489
SCHNEE Gerald (Marilyn) emp Brandys 21 Cypress Terr Springfield (S) ⊕ 376-0056
SCHNEE Lisa 21 Cypress Terr Springfield (S) 376-0722
SCHNEE Samuel 11 Warwick Cir Springfield (S) 376-7489
SCHNEIDER Alvin H (Lois) slsmn California Wine Assn
383 Meisel Av Springfield (S) ⊕ 379-9094
SCHNEIDER Charles J (Corrine C) retired 815 S Springfield Av Springfield (S) 379-6514
SCHNEIDER Daniel H (Gerda) supvr Hoffman LaRoche
97 Henshaw Av Springfield (S) ⊕ 379-1383
SCHNEIDER Glenn C 579 Ashwood Rd Springfield (S) 376-4830
SCHNEIDER H 111 Independence Way Springfield (S) 379-2799
SCHNEIDER Harry (Betty) asst mgr Met Life Ins Co 20 Kew Dr Springfield (S) ⊕ 376-3999
SCHNEIDER Hyman C 803 Mountain Av Springfield (S) 376-6955
SCHNEIDER J 884 S Springfield Av Springfield (S) 379-9149
SCHNEIDER Mildred retired 52 Lyon Pl Springfield (S) ⊕ 376-5415
SCHNEIDER Randy student 20 Kew Dr Springfield (S) .....
SCHNEIDER Rene student 97 Henshaw Av Springfield (S) .....
SCHNEIDER Rose retired 23 Gail Ct Springfield (S) 376-3290
SCHNEIDER Z 59 Skylark Rd Springfield (S) 522-1472
SCHNEIDER Z 59 Skylark Rd Springfield (S) 522-1471
SCHNEIDERMAN B 555 S Springfield Av Springfield (S) .....
SCHNEIDERMAN Frieda 801 Mountain Av Springfield (#A) (S) 379-9497
SCHNELL Carol A legal secy Ralph A Porcaro 10 Remer Av Springfield (S) .....
SCHNELL Catherine A 55 Mountain Av Springfield (#B) (S) 379-7523
SCHNELL Edwin J (Katherine C) buyer W Elec Co 10 Remer Av Springfield (S) ⊕ .....
SCHNERING E C 81 Morris Av Springfield (S) 379-4537
SCHOBEL Reinhold K (Ingeborh M) tool and die mkr Mulberry Metal Products
30 Tooker Av Springfield (S) ⊕ .....
SCHOCH Edwin C (Gertrude S) retired 517 Meisel Av Springfield (S) ⊕ 376-3115
SCHOCH John A (Lois H) supt Houdaille Construction Co
65 Washington Av Springfield (S) ⊕ 379-5767
SCHOENBERG J 336 Independence Way Springfield (S) 467-0817
SCHOENBERG P 969 Chimney Ridge Dr Springfield (S) ⊕ 273-2296
SCHOENHOLZ Franklin (Ruth) 64 Forest Dr Springfield (#B) (S) 376-7124
SCHOENKOPF Solomon 100 Stone Hill Rd Springfield (#2K) (S) 467-8034
SCHOENLEBER Wilbert A (Myrtle C) retired 7 Remer Av Springfield (S) ⊕ 376-1842
SCHOLLA William 311 Alden Rd Springfield (S) 376-5732
SCHONBERG D 801 S Springfield Av Springfield (S) 467-8027
SCHONER Doris A 57 Troy Dr Springfield (#B) (S) 467-0584
SCHORNSTEIN G 100 Stone Hill Rd Springfield (#5M) (S) 376-6123
SCHORR Joseph (Adina) bldg contr 32 Fernhill Rd Springfield (S) ⊕ .....
SCHORR JOSEPH 32 Fernhill Rd Springfield (S) .....
SCHOTT David A 233 Independence Way Springfield (S) 379-6397
SCHRAGE Harvey H 5 Winfield Way Springfield (S) 379-3378
SCHRAMM ARthur R foreman Andrew Wilson Inc 32 Keeler Springfield (S) ⊕ .....
SCHRAMM H 1 Remer Av Springfield (S) 376-1051

© Johnson Publishing Company, Inc. 1981

SCHRAMM Raymond C (Catherine) tool & die mkr Victory Optical Co
104 Lyon Pl Springfield (S) ® 376-6064
SCHREIBER Albert M (Marilyn) slsmn 93 Remer Av Springfield (S) ® 379-4832
SCHREIBER Bertha 47 Morris Av Springfield (#B) (S) 376-7566
SCHREIBER John G 47 Morris Av Springfield (#B) (S) 376-7566
SCHREIBER Louis (Hanna) retired 36 Forest Dr Springfield (#D) (S) 376-0737
SCHREIBER P D 271 Short Hills Av Springfield (S) 379-4384
SCHROMM Eugene (Sherry) painter 47 Keeler Springfield (S) ® 379-3084
SCHUBERT William A (Hildegard) retired 25 Oakland Av Springfield (S) ® ....
SCHUDEMANN R 561 Morris Av Springfield (#B) (S) 467-2956
SCHUELER D A 107 Troy Dr Springfield (S) 467-9882
SCHUHALTER MURRAY 81 Morris Av Springfield (ofc) (S) 467-3474
SCHULMAN Herbert V (Marilyn) emp American Beauty Bedding
30 Janet Ln Springfield (S) ® 379-9279
SCHULMAN Ira student 30 Janet Ln Springfield (S) 379-9279
SCHULMAN Leslie 835 Morris Av Springfield (S) 376-3357
SCHULMAN Mark account exec Edwards & Hanly 61 Twin Oaks Oval Springfield (S) 376-3206
SCHULMAN Michael (Marilyn) emp Mike's Mountain Variety Store
174 Lelak Av Springfield (S) ® 379-6649
SCHULMAN Milford (Diana H) emp Schulman's 61 Twin Oaks Oval Springfield (S) ® 376-3206
SCHULTE Max 268 Baltusrol Way Springfield (S) ® 467-8036
SCHULTZ Robert 100 Stone Hill Rd Springfield (S) 467-3084
SCHULZ L 119 Kipling Av Springfield (S) 376-5166
SCHUMACHER Frederick C 58 Wabeno Av Springfield (S) 376-0450
SCHUMACHER Frederick A (Charlotte S) acct Esso Research & Engineering Co
180 Short Hills Av Springfield (S) ® 379-2723
SCHUNMANN Franklin (Merle) 18 Ronald Terr Springfield (S) ® 376-5121
SCHUSTERMAN Ronald 100 Stone Hill Rd Springfield (#1H) (S) 379-3374
SCHUYLER A 100 High Point Dr Springfield (S) 522-1949
SCHWAB Edwin G (Helen M) retired 126 Baltusrol Way Springfield (S) ® 376-2924
SCHWAB J F 356 Meisel Av Springfield (S) 376-127B
SCHWABENLAND L 445 Morris Av Springfield (S) 376-0487
SCHWALB Saul (Edith) acct Brief Lynn & Brief 85 Redwood Rd Springfield (S) ® 376-6366
SCHWARTZ Abe A (Margot) emp Shabe Advertising
22 Hemlock Terr Springfield (S) ® 376-5834
SCHWARTZ Alan M 100 Stone Hill Rd Springfield (#1B) (S) 376-7254
SCHWARTZ Arthur 504 Mountain Av Springfield (S) ....
SCHWARTZ Arthur R (Mildred) emp Reliable Enterprise
22 Archbridge Ln Springfield (S) ® 379-9051
SCHWARTZ Barbara student 22 Hemlock Terr Springfield (S) 376-5834
SCHWARTZ Bernard (Ruth L) head of medl dept Gulton Industries
52 Warwick Cir Springfield (S) ® 376-3062
SCHWARTZ Betty 98 Wabeno Av Springfield (#A) (S) 379-5926
SCHWARTZ CLIFFORD DDS 844 Mountain Av Springfield (ofc) (S) 379-2222
SCHWARTZ Clifford DDS (Dorothea) 844 Mountain Av Springfield (S) ® 379-2220
SCHWARTZ Daniel 13 Sycamore Terr Springfield (S) 379-2894
SCHWARTZ E E 569 S Springfield Av Springfield (S) 376-6925
SCHWARTZ Edward H (Harriet) emp Northfeld Associates
26 Sycamore Terr Springfield (S) ® 376-2650
SCHWARTZ Fannie P 4 Forest Dr Springfield (#B) (S) 376-1105
SCHWARTZ G 234 Independence Way Springfield (S) 376-2320
SCHWARTZ Harry (Mae) 86 Troy Dr Springfield (#B) (S) 467-2894
SCHWARTZ Howard atty (Judith) 20 Norwood Rd Springfield (S) ® 376-5896
SCHWARTZ Jack (Marie) constn foreman Jack Schwartz Co
201 Henshaw Av Springfield (S) 376-0463
SCHWARTZ Jack v pres Columbia Lumber & Millwork Co
100 Stone Hill Rd Springfield (S) 376-2566
SCHWARTZ Joel 22 Archbridge Ln Springfield (S) ....
SCHWARTZ Joseph (Eleanor) industrial designer
569 S Springfield Av Springfield (S) 376-6925
SCHWARTZ Linda student 22 Archbridge Ln Springfield (S) 379-9051
SCHWARTZ MALCOLM MD 884 S Springfield Av Springfield (ofc) (S) 467-1B77
SCHWARTZ Molly student 844 Mountain Av Springfield (S) 379-2220
SCHWARTZ Peter B 4 Forest Dr Springfield (#B) (S) 376-1105
SCHWARTZ Robert T student 26 Sycamore Terr Springfield (S) 376-2650
SCHWARTZ Rose 14 Battle Hill Av Springfield (S) ® 379-1640
SCHWARTZ S 27 Country Club Ln Springfield (S) 467-0132
SCHWARTZ Sam 446 Morris Av Springfield (S) 467-3425
SCHWARTZ Samuel (Gertrude) contr 11 Cottage Ln Springfield (S) ® ....
SCHWARTZ Seymour emp Wallace & Tierman Co 14 Battle Hill Av Springfield (S) 379-1640
SCHWARTZ Thomas J 100 Stone Hill Rd Springfield (#1K) (S) 467-0B27
SCHWARTZ William K student 26 Sycamore Terr Springfield (S) 376-2650
SCHWARTZBACH Sadie retired 33 Cypress Terr Springfield (S) ....
SCHWARTZMAN Howard 225 Bryant Av Springfield (S) 376-B332
SCHWARTZMAN P 13 Tudor Ct Springfield (S) 379-2995
SCHWARTZMAN W 225 Bryant Av Springfield (S) 376-9399
SCHWARZ Bernard 41 Janet Ln Springfield (S) 467-9327
SCHWARZ F 6 Wabeno Av Springfield (S) 379-4580
SCHWARZ Henry K (Rochelle) retired 7 Oak Ridge Springfield (S) ® ....
SCHWARZ STEPHEN 29 Fernhill Rd Springfield (S) ....
SCHWARZ Stephen (Tina) blgd contr 29 Fernhill Rd Springfield (S) ® ....
SCHWARZBEK P R 38 Spring Brook Rd Springfield (S) 376-0381
SCHWEBEL Irving M (Anastasia) retired 563 Morris Av Sprinfield (#B) (S) 376-7732
SCHWEIDEL A 207 Independence Way Springfield (S) 376-3364
SCHWEITZER Anna M 104 Wabeno Av Springfield (#A) (S) 376-6519
SCHWEITZER Louis R (Grace B) retired 73 Mountain Av Springfield (#C) (S) 467-807B
SCHWERDT Donald C (Gertrude R) policeman SPD 23 Brook Springfield (S) ® ....
SCHWERDT Mabel W 343 Mountain Av Springfield (S) 376-4374
SCHWERDT Richard 35 Keeler St Springfield (S) 379-3326
SCIENTIFIC CARPET CLEANERS David Feldman 39 Kew Dr Springfield (S) 376-5150
SCILLA A 54 Salter Springfield (S) 376-5036
SCOCH Mary nurse 19 Keeler St Springfield (S) 379-5971
SCOPICCHIO R 33 Severna Av Springfield (S) 376-4457
SCOPPETTUOLO Carmen (Mary Ann) retired 41 Mohawk Dr Springfield (S) ® 376-8086
SCOPPETTUOLO Ida 49 Keeler Springfield (S) ® 379-6925
SCOPPETTUOLO Minnie 49 Keeler Springfield (S) 379-6925
SCOTT H EXCAVATING Ruth C Scott 115 Morris Av Springfield (S) 376-0890
SCOTT John B 6 Spring Brook Rd Springfield (S) 379-7099
SCOTT May retired 42 Oakland Av Springfield (S) ....
SCOTT R 6 Washington Av Springfield (S) 376-4481
SCOTT Robert 93 Troy Dr Springfield (#B) (S) 467-9625
SCOWEN Kenneth 4 Christy Ln Springfield (S) ® 467-2957
SCRIMO J M 71 Skylark Rd Springfield (S) ....
SCUORZO Elaine student 6 Essex Rd Springfield (S) 376-0633
SCUORZO Joanne 6 Essex Rd Springfield (S) 376-0633
SCUORZO John P (Angelina) pres Springfield Steel & Fibre Drum Co
6 Essex Rd Springfield (S) ® 376-0633
SCUTARI R 14 Country Club Ln Springfield (S) ® 376-6477
SEABOARD SURETY COMPANY William J Macaluso mgr
500 Morris Av Springfield (#1st floor) (S) 467-1141
SEAL Rebecca F 721 Mountain Av Springfield (S) ® 379-2830
SEAL'S GARAGE 721 Mountain Av Springfield (S) 376-1804
SEAL William E 721 Mountain Av Springfield (S) 376-1804
SEARLE LABORATORIES Russell Hertz regional sls dir
65 Springfield Av Springfield (#202) (S) 379-5640
SEARLES Dorothy recpt Blocker Corp Union 231 S Springfield Av Springfield (S) ....
SEARLES Edward 64 Lyon Pl Springfield (S) ® 376-0416
SEBOLAO A 376 Milltown Rd Springfield (S) 379-9457
SECCO R 9 Cypress Terr Springfield (S) ® 379-2623
SECOND CHILDHOOD Judy Dietz Claire Roth & Mickey Levine
268 Morris Av Springfield (S) 379-3040
SEDLACK Daniel E retired 15 Kipling Av Springfield (S) 376-6436
SEDLAK Edward 26 Cambridge Terr Springfield (S) ® ....
SEDLAK William (Rose) slsmn Wolff Bros Furniture
180 S Springfield Av Springfield (S) ® ....
SEDLAK William A Jr (Barbara) policeman SPD
248 North View Terr Springfield (S) ....
SEDO Lawrence retired 26 Troy Dr Springfield (#B) (S) ....
SEGAL Barry L (Iris) tchr Livingston High School 63 Sherwood Rd Springfield (S) ® ..
SEGAL Jack 100 Stone Hill Rd Springfield (S) 467-9199
SEGAL Joseph (Gertrude) pharmacist Town & Country & Bayway Drugs
29 Archbridge Ln Springfield (S) ® 376-4170
SEGAL Sanora tchr Bd of Educ 29 Archbridge Ln Springfield (S) 376-4170
SEGALL Edward (Natalie) emp Segall Trucking 10 Cayuga Ct Springfield (S) ® 467-3489
SEIDEL Lorraine S 50 Irwin Springfield (S) ® 376-5067
SEIDEL Scott 256 Milltown Rd Springfield (S) ® ....
SEIDLER Janet clk Tel Co 34 Troy Dr Springfield (#B) (S) 379-5453
SEIDMAN George slsmn 83 Hillside Av Springfield (S) 379-7038
SEIDMAN Louis (Mildred) 105 Troy Dr Springfield (#C) (S) 376-0946
SEIDMAN Sima 83 Hillside Av Springfield (S) ....
SEIFERT S 26 Twin Oaks Oval Springfield (S) ....
SEIGEL Stanley (Rosiland) slsmn Prudential Ins Co 80 Adams Terr Springfield (S) ® 379-2749
SEIGEL Stephen 80 Adams Terr Springfield (S) 379-2749
SEIPENBUSCH Hugo (Mary) retired 190 Tooker Av Springfield (S) ® 379-4068
SEITTLE Alexander T (Gertrude F) slsmn 11 Battle Hill Av Springfield (S) ® 379-3893
SEKELLA Kenneth (Janice) 68 New Brook Ln Springfield (S) ® 467-0725
SELANDER Howard W (Mildred) auto wkr Genl Motors 113 Lyon Pl Springfield (S) ® 379-2116
SELANDER Ruby E 120 Tooker Av Springfield (S) ® 376-1458
SELANDER Wilbur C (Margaret E) retired 102 Tooker Av Springfield (S) ® 376-0643
SELANDER Wilbur M Jr steamfitter Harrison Co 120 Tooker Av Springfield (S) 376-1458
SELIGMAN J 165 Henshaw Av Springfield (S) 379-2581
SELIKOFF Charlotte bkpr Dinar Schornstein & Co 22 S Derby Rd Springfield (S) ® 376-6298
SELLARI Anthony retired 35 Battle Hill Av Springfield (S) ....
SELLERS Leroy L 47 Diven Springfield (S) ® ....
SELLINGER Albert R (Helen) emp Genl Motors Corp
75 Evergreen Av Springfield (S) ® 376-0382
SELTZER Bernard 100 Stone Hill Rd Springfield (#8D) (S) 379-3214
SEMEL Leonard (Mildred) slsmn Friedman Brothers 6 Leslie Ct Springfield (S) ® 376-8635
SEMPEPOS Lea (Louise) emp Peter's Seafood 58 Janet Ln Springfield (S) ® ....
SEMPER Matilda 163 Henshaw Av Springfield (S) ® ....
SEMTECH CORP 110 Hillside Av Springfield (S) 654-4884
SENA Martin (Christine) retired 79 Mountain Av Springfield (#D) (S) 376-6377
SENET Michael (Bonnie emp Bonnies House of Beauty) mgr Bonnies House of Beauty
472 Morris Av Springfield (S) ® 376-6688
SENET T 472 Morris Av Springfield (S) 376-6496
SENFT Viola 68 Forest Dr Springfield (#D) (S) 376-0719
SEPLAK William A (Barbara A) policeman SPD 248 North View Terr Springfield (S) ®
SERANEAU R E 202 Independence Way Springfield (S) ® 376-0165
SERINO J 40 Wabeno Av Springfield (#A) (S) 467-3156
SERRITELLA Marco (Concetta) mtcemn PSE & G Co
91 Jefferson Terr Springfield (S) ® ....
SERRUTO J M 293 Short Hills Av Springfield (S) 467-1268
SESKACE Elsie E 104 Kipling Av Springfield (S) ....
SETTERSTROM Alfred L (Marie J) slsmn 21 Crest Pl Springfield (S) ® 376-7716
SEVEN BRIDGE NURSERY 160 Springfield Av Springfield (S) 376-7698
SEVEN ELEVEN STORES John Murphy mgr 567 Morris Av Springfield (S) 376-9859
SEVERINI T S 138 Short Hills Av Springfield (S) ....
SEVLAK James (Marie) 287 North View Terr Springfield (S) ....
SEWARD Alice W 70 Forest Dr Springfield (#B) (S) ® 467-3989
SEXTON Calvin (Marian) 69 Meisel Av Springfield (S) 376-3185
SEYMOUR Marvin C (Ruth) design draftsman Monroe Calculating Linton Industries
55 Diven Springfield (S) ® 376-770B
SEYMOUR Ralph De V (Frances M) Seymour Kinsler Schermerhorn Inc
98 Ruby Springfield (#A) (S) 379-3434
SHACHET George M 65 Troy Dr Springfield (#B) (S) 376-6491
SHADOWS 20 Stern Av Springfield (S) 379-4100
SHAER Lee 113 Laurel Dr Springfield (S) 467-3591
SHAFMAN Mern (Jeanette) 815 Mountain Av Springfield (#18C) (S) 376-2215
SHAH Arvind 884 Springfield Av Springfield (#5) (S) ....
SHALLER Robert (Lillian) emp discount clothing 5 Albert Ct Springfield (S) ® 379-9296
SHANAHAN E 24 Troy Dr Springfield (#B) (S) 467-3979
SHANING Mary B 77 Forest Dr Springfield (#D) (S) 376-5460
SHAPIRO Howard Mrs 8 Christy Ln Springfield (S) ® 379-7133
SHAPIRO Howard Rabbi 8 Christy Ln Springfield (S) 379-7133
SHAPIRO Jerome N 35 Little Brook Rd Springfield (S) 273-4924
SHAPIRO Maurice 20 Troy Dr Springfield (#C) (S) 467-9047
SHAPIRO S 95 Hillside Av Springfield (S) 376-0837
SHARENOW Gregg 367 Meisel Av Springfield (S) 467-8338
SHARENOW Howard L 367 Meisel Av Springfield (S) 467-8333
SHARP Mildred K 60 Forest Dr Springfield (#C) (S) 376-1656
SHATINSKY H 884 S Springfield Av Springfield (S) 379-3527
SHATTEN Irving (Renee) emp tavern 13 Hill Top Ct Springfield (S) ® 376-6006

© Johnson Publishing Company, Inc. 1981

SHAW Clarence emp Harnisch Fuel 300 Wilson Rd Springfield (#20) (S) 376-0337
SHEA Albert (Kathleen) mgr Radiant Pen Corp 36 Forest Dr Springfield (S) ⊕ 379-2908
SHEAR Goldie retired 113 Laurel Dr Springfield (S) ....
SHEAR Lee emp Chez Modes 113 Laurel Dr Springfield (S) ....
SHEEHAN C 19 Baltusrol Way Springfield (S) ....
SHEEHAN John J (Margaret F) mgr Prudential Ins Co
64 Briar Hills Cir Springfield (S) ⊕ 376-2395
SHEFFER Garrett H 139 Independence Way Springfield (S) 467-0587
SHELDON Alex H (Jean) emp Ajax Auto Body Supply Co
11 Woodside Rd Springfield (S) ⊕ 379-6359
SHELDON S L 11 Woodside Rd Springfield (S) 379-6395
SHELDON SKOLNICK ASSOCIATES 500 Morris Av Springfield (S) 467-0680
SHELL DISPLAY DIVISION 673 Morris Av Springfield (S) 467-2043
SHELL FOAM PRODUCTS 673 Morris Av Springfield (S) 467-2043
SHELL PACKAGING GROUP 673 Morris Av Springfield (S) 467-2045
SHELTEK 39 Waverly Av Springfield (S) 379-9366
SHELTON RAPHAEL DDS 339 Meisel Av Springfield (S) 376-7479
SHELTON Raphael DDS (Sarah) dentist Veterans Adm
399 Meisel Av Springfield (S) ⊕ 376-7479
SHEPS L 136 Pitt Rd Springfield (S) 376-3416
SHERMAN A 82 Troy Dr Springfield (#A) (S) 376-2734
SHERMAN Albert P (Janice) emp Denison Clothier
575 S Springfield Av Springfield (S) 376-9072
SHERMAN Arthur A (Mildred B) retired 166 Hawthorn Av Springfield (S) ⊕ ....
SHERMAN Debra L student 117 Wentz Av Springfield (S) 379-6792
SHERMAN Isadore 26 Linden Av Springfield (S) 379-6777
SHERMAN Leonard (Barbara R) emp scrap metals 117 Wentz Av Springfield (S) ⊕ 379-6792
SHERMAN Martin (Gloria) acct 23 S Derby Rd Springfield (S) ⊕ 379-3132
SHERMAN Max (Martha) atty 64 Tree Top Dr Springfield (res) (S) ....
SHERMAN MAX 26 Linden Av Springfield (#101) (S) 379-6484
SHERMAN Morton (Doris) slsmn 108 Warwick Cir Springfield (S) ⊕ 376-2740
SHERMAN Paul (Shirley) mach Union Carbide 14 New Brook Ln Springfield (S) ⊕ 379-9309
SHERMAN Randi student 23 S Derby Rd Springfield (S) 379-3132
SHERMAN RICHARD C 26 Linden Av Springfield (S) 379-6484
SHERWOOD DEVELOPMENT INC Isador Sherman pres
26 Linden Av Springfield (#102) (S) 379-6777
SHERWOOD Warren F (Dorothy) emp PSE&G Co 10 Cypress Terr Springfield (S) ⊕ 379-2399
SHETH Pravin (Manju) pharmacist 11 Donna Rd Springfield (S) ⊕ 379-1743
SHEVLIN KENNETH B & CO 535 Morris Av Springfield (S) 379-6525
SHIDER H 97 Hillside Av Springfield (S) 467-1307
SHIEL Frank J 96 Wabeno Av Springfield (S) 376-5498
SHIESL Carol tchr Harding School 34 Christy Ln Springfield (S) ....
SHILL Rosalind ofc secy Equitable Life Insurance Co 99 Caldwell Pl Springfield (S) ⊕ 379-6532
SHILLERMARK Mildred furniture exec 100 Stone Hill Rd Springfield (#6S) (S) 376-0853
SHIMONI S 358 Meisel Av Springfield (S) ⊕ 379-4093
SHINDELMAN B 140 Independence Way Springfield (S) 376-6327
SHINDLER Martin (Lenore) acct 88 Twin Oaks Oval Springfield (S) ⊕ 376-3616
SHINDLER Robert M student 88 Twin Oaks Oval Springfield (S) 376-3616
SHIPITOFSKY Harvey (Lois) acct S Corp 16 Kew Dr Springfield (S) ⊕ 379-3587
SHIPMAN Richard D 18 Hemlock Terr Springfield (S) 376-0217
SHIPMAN RICHARD D 18 Hemlock Terr Springfield (S) 376-0020
SHIRLEY'S DRESS SHOP Shirley Hirschora 219 Morris Av Springfield (S) 467-3212
SHLAFER E 50 Troy Dr Springfield (#D) (S) 376-7292
SHLAFROK Gehosuhi 76 Washington Av Springfield (S) 376-6211
SHOCKLY R 121 S Maple Av Springfield (S) 376-9176
SHOP-RITE OF CHATHAM TOWNSHIP 733 Mountain Av Springfield (S) 467-2200
SHOP TIRE PHARMACY Morris Av & Broad St Springfield (S) 467-3162
SHOPRITE MINI 727 Morris Tpk Springfield (S) 467-0655
SHOR CLARK B 8 Mountain Av Springfield (ofc) (S) 379-2446
SHORT HILLS VILLAGE INC 4 Forest Dr Springfield (S) 376-4540
SHORTESS-RAWSON ASSOCIATES 155 State Hwy Rt 22 Springfield (S) 467-8585
SHRENSEL Julius (Marilyn) engr Allied Chemical Corp 97 Laurel Dr Springfield (S) ⊕ 376-8870
SHRIKY Nissim (Hinda) emp Frances Chevrolet Inc 59 Tooker Av Springfield (S) ⊕ 379-7047
SHTAFMAN Edward (Hilda) emp Willing & Shtafman 16 Laurel Dr Springfield (S) ⊕ 379-9241
SHTAFMAN Stephen I 16 Laurel Dr Springfield (S) 379-9241
SHUBERT Rudolph J (Eleanor C) mgr Singer Sewing Machine Co
90 Kew Dr Springfield (S) ⊕ 379-3913
SHULMAN Gerald L (Edythe W) eng Shulman Prince Assn
45 Mohawk Dr Springfield (S) ⊕ ....
SICHEL Leonard J acct (Brenda) Benton & Bowles
34 Ronald Terr Springfield (res) (S) ⊕ 379-2674
SIEBER & MCINTYRE INC John Aherne mgr
65 Springfield Av Springfield (#203) (S) 467-3680
SIEBER Harry 36 Shelley Rd Springfield (S) 376-7023
SIEBER Jonathan 36 Shelley Rd Springfield (S) 376-7044
SIEGAL Julian (Peta M) emp ins Weiniger-Schleifer & Co
26 Far Hills Rd Springfield (S) ⊕ 273-1533
SIEGALOVSKY L 42 Redwood Rd Springfield (S) 376-7763
SIEGEL Alan B 23 Garden Oval Springfield (S) 376-4316
SIEGEL E 100 Stone Hill Rd Springfield (S) 376-7315
SIEGEL Herbert 6 Persimmon Way Springfield (S) 273-2623
SIEGEL Ida retired 26 Ronald Terr Springfield (S) ....
SIEGLER Irving 100 Stone Hill Rd Springfield (S) 379-7268
SIENITZKI Bonnie 472 Morris Av Springfield (S) 376-6688
SIENKIEWICZ Josephine C 15 Rose Av Springfield (S) ⊕ 379-3863
SIERCHIO AMERICO 20 Berkeley Rd Springfield (S) 376-2925
SIERCHIO Americo (Mary A) elecl contr 20 Berkeley Rd Springfield (S) ⊕ 376-2925
SIERCHIO Michele 20 Berkeley Rd Springfield (S) 379-1544
SIESS Catherine A teller Mohawk Savings & Loan 77 Linden Av Springfield (S) 376-1343
SIESS William Mrs 77 Linden Av Springfield (S) 376-1343
SIESSEL Gail student 93 Henshaw Av Springfield (S) 376-3347
SIESSEL George E (Muriel J) policeman SPD 93 Henshaw Av Springfield (S) ⊕ 376-3347
SIEVERING Philip J 89 Troy Dr Springfield (#A) (S) 376-1295
SIGMAN B 100 Stone Hill Rd Springfield (S) 467-0719
SILBERT E 65 Highlands Av Springfield (S) 273-8732
SILENO H 748 S Springfield Av Springfield (S) 467-8512
SILLINSKI Cathy 39 Morris Av Springfield (S) 376-7658
SILLINSKI Eugene J (Amile B) inspr Resistoflex 39 Morris Av Springfield (S) ⊕ 376-7658
SILPE Abe (Ruth) emp Clinton Liquors 6 Hemlock Terr Springfield (S) ⊕ 379-9235
SILSONIX 11 Dundar Rd Springfield (S) 467-9616
SILVER Leon G (Sandra L) agt Boro Hall Agency 23 Gail Ct Springfield (S) ⊕ 376-3290
SILVERA Henry M (Barbara) pilot Mohawk Airline
410 Rolling Rock Rd Springfield (S) ⊕ ....
SILVERMAN Anna 7 Warwick Cir Springfield (S) ....
SILVERMAN Burton 29 N Derby Rd Springfield (S) ....
SILVERMAN Jack (Florence) electn 27 Shelley Rd Springfield (S) ⊕ 376-9371
SILVERMAN M 222 Independence Way Springfield (S) 467-2949
SILVERMAN Robert J (Lorna) mgr Sav On Drugs
47 Briar Hills Cir Springfield (S) ⊕ 379-4630
SILVERMAN Robert M (Helene) emp M&C Canfield & Sons
30 Garden Oval Springfield (S) ⊕ 379-9447
SILVERMAN Robin student 27 Shelley Rd Springfield (S) 376-9371
SILVERMAN Steven student 27 Shelley Rd Springfield (S) 376-9371
SILVERSTEIN Alfred N (Audrey) clk 22 Avon Rd Springfield (S) ⊕ 376-6405
SILVERSTEIN Amy F student 16 Lenape Rd Springfield (S) ....
SILVERSTEIN Beth student 46 Tree Top Dr Springfield (S) 273-6723
SILVERSTEIN Charles (Tilly) retired 151 Hillside Av Springfield (S) ⊕ ....
SILVERSTEIN HAROLD 46 Tree Top Dr Springfield (S) 273-6562
SILVERSTEIN Harold (Marcia) contr 46 Tree Top Dr Springfield (S) ⊕ 376-6723
SILVERSTEIN Irving E (Joann tchr Bd of Educ) slsmn 16 Lenape Rd Springfield (S) ⊕ 376-1131
SILVERSTEIN Irving M 100 Stone Hill Rd Springfield (#10N) (S) 467-0511
SILVERSTEIN Larry 22 Avon Rd Springfield (S) ....
SILVERSTEIN Lawrence A student 16 Lenape Rd Springfield (S) 376-1131
SIMAN John F (Teresa) acct 133 Baltusrol Av Springfield (S) ⊕ 376-2977
SIMON F 835 Mountain Av Springfield (#25) (S) ....
SIMON F Wolk 50 Troy Dr Springfield (#A) (S) 376-9416
SIMON Marvin (Selma) mgr Bristol Paper Products 28 N Derby Rd Springfield (S) ⊕ 376-5936
SIMON Mary 1 Outlook Way Springfield (S) ....
SIMON Rose P 81 Cain Springfield (S) ⊕ 379-5390
SIMON S B 34 Spring Brook Rd Springfield (S) 379-6609
SIMON SEYMOUR 28 Millburn Av Springfield (ofc) (S) 376-1212
SIMON Stuart (Jerry) 835 Mountain Av Springfield (#11) (S) ....
SIMONS Jack 7 Stone Hill Rd Springfield (#A) (S) 376-9307
SIMS Amelia J retired 19 Molter Av Springfield (S) 376-7964
SIMS Charles painter 19 Molter Av Springfield (S) 376-7964
SIMS Murial A tchr Orange High School 19 Molter Av Springfield (S) ⊕ 376-7964
SIMSON Marvin (Mildred) acct Shaghat & Simpson 24 Shelley Rd Springfield (S) ⊕ 376-8759
SINCLAIR Donald A (Marilyn) tchr Rahway 171 S Springfield Av Springfield (S) ⊕ ....
SINCLAIRE Murray (Elizabeth B) financial research STandard & Poors
5 Troy Dr Springfield (#A) (S) 379-3603
SINGER G 20 Golf Oval Springfield (S) 376-0956
SINGER MAILING EQUIPMENT US Hwy 22 Stern Av Springfield (S) 379-7300
SINGER REAL ESTATE Gary D Singer 120 Morris Av Springfield (#1st floor) (S) 467-1555
SINGER Seymour 24 Archbridge Ln Springfield (S) ⊕ 376-6155
SINGT Mohinder (Daljit) engr AI MacFarlane Co 94 Fieldstone Dr Springfield (S) ⊕ ....
SINGT Tarjit 94 Fieldstone Dr Springfield (S) ....
SINKOWITZ D 807 Mountain Av Springfield (S) 467-9185
SIRIGOTIS James (Louise) painter 39 Shelley Rd Springfield (S) ⊕ ....
SISTER Adele tchr StJames Parochial School 31 S Springfield Av Springfield (S) 376-6007
SISTER Alexandiane prin supvr StJames Parochial School
31 S Springfield Av Springfield (S) 376-6007
SISTER Ann tchr StJames Parochial School 31 S Springfield Av Springfield (S) 376-6007
SISTER Julia tchr StJames Parochial School 31 S Springfield Av Springfield (S) 376-6007
SISTER Maurice tchr StJames Parochial School
31 S Springfield Av Springfield (S) 376-6007
SISTER Regis tchr StJames Parochial School 31 S Springfield Av Springfield (S) 376-6007
SISUM Adolf (Julie W asst treas Bunnell Brothers Inc) supvr General Electric Co 13 Remer Av Springfield (S) ⊕ 376-2472
SISUM Raymond J retired 13 Remer Av Springfield (S) 376-2472
SIVOLELLA William Jr student 19 Garden Oval Springfield (S) 376-4098
SIVOLELLA William (Dolores A) acct Touche Ross & Co
19 Garden Oval Springfield (S) ⊕ 376-4098
SKLAR Kenneth L (Mary C) mgr Inertol Co 25 Garden Oval Springfield (S) ⊕ 379-9017
SKLAR Sidney O (Terry M) emp Neidick Gordon Sklar & Lehner
18 Archbridge Ln Springfield (S) 379-9063
SKLOWER J 195 Lelak Av Springfield (S) ....
SKURATOFSKY J 100 Stone Hill Rd Springfield (S) 376-6400
SKUYA Anthony (Helen) mach opr Weston Electrical Instrument Co
90 Madison Terr Springfield (S) ⊕ 376-5769
SKUYA Martin 90 Madison Terr Springfield (S) 376-5769
SKWIRUT Ronald (Joanne) emp Tel Co 413 Hillside Av Springfield (S) 379-2764
SLACK N L 445 Morris Av Springfield (S) 376-5571
SLAMOWITZ Samuel 100 Stone Hill Rd Springfield (#1E) (S) 379-9627
SLAPIN Ruth emp Slapin Insurance 259 Baltusrol Way Springfield (S) ⊕ 379-2901
SLATER Jack M (Beatrice G) exec Triangle Conduct & Cable Co
20 Warwick Cir Springfield (S) ⊕ 376-0971
SLATTERY T S 85 Forest Dr Springfield (#D) (S) 467-2497
SLAUGHTER Robert B 70 Troy Dr Springfield (S) 376-4761
SLAVITZ A 100 Stone Hill Rd Springfield (#2N) (S) 467-0686
SLICK BRANDS INC 20 Stern Av Springfield (S) 379-4100
SLIDEMAKERS INC 225 Mountain Av Springfield (S) 376-2142
SLIPKA Joseph (Catherine) retired 29 Brook Springfield (S) ⊕ 376-4639
SLOAN & BISCHOFF INC 45 Springfield Av Springfield (S) 376-8181
SLOTE Herbert W 5 Troy Dr Springfield (#B) (S) 376-7395
SLOTE Sylvia 5 Troy Dr Springfield (#B) (S) 376-7395
SLOVAK R 46 Denham Rd Springfield (S) 376-3579
SLUGOCKE John (Lauryel A)) window cleaner Kolassa Maintenance Co
1 Kemp Dr Springfield (S) ⊕ 376-6142
SLUGOSKI Michael retired State Hwy Rt 22 Springfield (S) ....
SMALL Lillian 257 Short Hills Av Springfield (S) 376-3995
SMALL Richard (Josephine) carp 256 Short Hills Av Springfield (S) ⊕ ....
SMALL Thomas student 256 Short Hills Av Springfield (S) ....
SMART Sarah V 20 Diven Springfield (S) ⊕ ....
SMIDT Daniel P 63 Smithfield Dr Springfield (S) 376-1030
SMIKOVECUS I 551 Morris Av Springfield (#D) (S) 467-8186
SMINK Helen 156 Pitt Rd Springfield (S) ⊕ 376-7791
SMITH Anna student 38 Tower Dr Springfield (S) 376-8868
SMITH Arthur (Patricia) 131 Baltusrol Way Springfield (S) ⊕ ....
SMITH Arthur H retired 384 Milltown Rd Springfield (S) ⊕ 376-1560
SMITH B 38 Tower Dr Springfield (S) 376-8868
SMITH Barbara C 61 Park Ln Springfield (S) ⊕ 467-2120

© Johnson Publishing Company, Inc. 1981

SMITH Bradford C 121 Madison Terr Springfield (S)
SMITH Catherine 1 Perry Pl Springfield (S)
SMITH Charles A (Lillian H) retired 40 Keeler Springfield (S) ⊕ 376-5005
SMITH Charles A Jr mach Elastic Stop Nut Corp 40 Keeler Springfield (S) 376-5005
SMITH Charles R (Laura R) slsmn 56 Lyon Pl Springfield (S) ⊕ 379-4282
SMITH Charles T (Dolores J) carpenter 51 Rose Av Springfield (S) 379-7034
SMITH Daniel J (Anna) iron wkr 19 Battle Hill Av Springfield (S) ⊕ 376-7648
SMITH Dennis J 5 Avon Rd Springfield (S) ⊕
SMITH DENTON R INC Denton R Smith pres
535 Morris Av Springfield (#1st floor) (S) 467-8550
SMITH Edmund 302 Short Hills Av Springfield (#A) (S) 376-2551
SMITH F 31 Evergreen Av Springfield (S) 376-7762
SMITH Florence 47 Forest Dr Springfield (#A) (S)
SMITH Frank retired 121 Henshaw Av Springfield (S)
SMITH Harriet retired 81 Morris Av Springfield (#35) (S)
SMITH Humphrey acct Clara Maas Hospital 69 Ruby Springfield (S) ⊕ 376-7659
SMITH J M 2 Troy Dr Springfield (#D) (S) 467-3927
SMITH Jack W (Marie A) mgr and decorator Huffman & Koos
206 Henshaw Av Springfield (S) ⊕ 376-1528
SMITH James F (Theresa E) slsmn 38 Tower Dr Springfield (S) ⊕ 376-3042
SMITH Joseph B 11 Forest Dr Springfield (#A) (S) 467-0597
SMITH Kathy student 121 Madison Terr Springfield (S)
SMITH Lawrence F 61 Troy Dr Springfield (#A) (S)
SMITH Lou retired 30 Brook Springfield (S) 379-3738
SMITH Malcolm 535 Morris Av Springfield (S) 467-8550
SMITH Marie A tax collector Township of Springfield 206 Henshaw Av Springfield (S)
SMITH Nancy emp RCA Corp 56 Lyon Pl Springfield (S)
SMITH Paul E 79 Tooker Av Springfield (S) 467-3178
SMITH Peggy 22 Skylark Rd Springfield (S) 277-6425
SMITH R P 27 Forest Dr Springfield (#D) (S) 379-6946
SMITH Robert H (Elizabeth L) investment counselor Faulkner Dawkins & Sullivan
14 Far Hills Rd Springfield (S) ⊕ 273-2279
SMITH Robert W (Martha J) farm wkr 382 Milltown Rd Springfield (S) ⊕ 376-1395
SMITH Russell 48 Wentz Av Springfield (S) 376-6206
SMITH S L 89 Salter Springfield (S) 467-3454

SMITH & SMITH

-DENNIS L DICKHUT MGR. -FUNERAL DIRECTORS-
415 MORRIS AV SPRINGFIELD (S) 376-7777

SMITH Theresa student 38 Tower Dr Springfield (S) 376-3042
SMITH Thomas E (Gloria) auto mech Mikan Corp 16 Prospect Pl Springfield (S) ⊕ 379-5608
SMITH Thomas J (Nancy L) firefighter Millburn 18 Washington Av Springfield (S) ⊕
SMITH Thomas J 56 Wabeno Av Springfield (#B) (S) 376-2652
SMITH W H 7 Ruby Springfield (S) 376-4799
SMITH William F (Ethel H) rep MacDonald Douglas Aircraft Co
121 Madison Terr Springfield (S) ⊕ 376-0875
SMITH William H 12 Stiles St Springfield (S) 379-9127
SMITH Willie Mae 22 Diven Springfield (S) 376-2246
SMUGGLERS COVE Willian McCormack mgr 597 Morris Av Springfield (S) 376-3840
SNAPINN David (Beatrice) suprv of special education
54 Sherwood Rd Springfield (S)
SNEAKEY PEATS Peter Lyons 624 Morris Av Springfield (S) 379-5681
SNELL GEORGE R ASSOCIATES INC George R Snell pres
155 State Hwy Rt 22 Springfield (S) 467-2666
SNEPAR Beth student 15 Garden Oval Springfield (S) 379-9136
SNEPAR Elaine 15 Garden Oval Springfield (S) ⊕ 379-9136
SNEPAR Richard A 15 Garden Oval Springfield (S) 379-9136
SNIDER Julius (Essie) clk Bergen Meat Co 108 Briar Hills Cir Springfield (S) ⊕ 376-4846
SNYDER B A 68 Twin Oaks Oval Springfield (S)
SNYDER Harry (Claire) slsmn Bristol Decorators 303 Milltown Rd Springfield (S) ⊕
SNYDER I Edward (Hazel) radio wkr RCA 241 Morris Av Springfield (S) ⊕
SNYDER Ruth retired 41 Forest Dr Springfield (#D) (S) 376-5613
SNYDER Sol (Rita Y) emp Livingston 10 Sycamore Terr Springfield (S) ⊕ 376-5124
SOBEL C 11 Briar Hills Cir Springfield (S) 467-9567
SOBEL Jack (Sylvia) emp Sobel's Fuel Oil 12 Norwood Rd Springfield (S) ⊕
SOBEL Robert 54 Garden Oval Springfield (S) 376-4975
SOBEL Sanford D (Rose) 11 Briar Hills Cir Springfield (S) ⊕ 379-4126
SOBEL Wendy B student 11 Briar Hills Cir Springfield (S) 379-4126
SOBIN Donald J (Doris) tool mkr Bender Tool & Die Co
48 Evergreen Av Springfield (S) ⊕ 376-4297
SOBO H G 27 Far Hills Rd Springfield (S) 273-1918
SOEHAN Thomas (Margaret) sea captain 20 Molter Av Springfield (S) ⊕ 379-2991
SOHAN John (Katherine) retired 113 Mapes Av Springfield (S) ⊕ 376-6045
SOL WEINER BEAUTY SUPPLY 169 Mountain Av Springfield (S) 467-3250
SOLAZZI Charles (Constantine) carp Dean Widmur 22 Henshaw Av Springfield (S) ⊕ 376-2989
SOLDIERS MEMORIAL FIELD 1 Myrtle Av Springfield (S)
SOLED Myron Dr (Marion) phys 71 Tree Top Dr Springfield (res) (S) ⊕
SOLKOFF Louis (Ida) slsmn Universal Film Exchange
5 Sycamore Terr Springfield (S) ⊕ 379-9286
SOLKOFF Marcia J 5 Sycamore Terr Springfield (S) 379-9286
SOLOMON Gary 89 Remer Av Springfield (S) 376-2545
SOLOMON H 3 Craig Rd Springfield (S) 379-1510
SOLOMON Herman N (Frances) retired 101 Troy Dr Springfield (#B) (S) 376-1877
SOLOMON Jack J (Harriet) printer 89 Remer Av Springfield (S) ⊕ 467-0303
SOLOMON Myron (Lois) registered rep Shearson & Hammill
161 Hillside Av Springfield (S) ⊕ 376-8993
SOLONDZ Martin (Tillie) slsmn NY Wholesale Candy 42 Christy Ln Springfield (S) ⊕ 376-7181
SOLTEX POLYMER CORP 966 S Springfield Av Springfield (S) 467-2880
SOLTIS Joseph D (Doris) chemical engr Esso Standard Oil Co
59 Green Hill Rd Springfield (S) ⊕
SOMMER John (Diane) slsmn 234 Riverside Dr Springfield (S) ⊕
SOMMER Walter E (Phyllis) pres Springfield Welding Co Inc
1 Redwood Rd Springfield (S) ⊕ 379-4753
SOMMERS Ella retired 3 Essex Rd Springfield (S)
SONDERGAARD Lawrence retired 15 Battle Hill Av Springfield (S) ⊕ 376-6467
SONNET Jacob (Johanna) retired 15 Tooker Pl Springfield (S) ⊕ 379-5082
SOOS Louis W (K Elizabeth) custodian Union County High School
438 Morris Av Springfield (S) ⊕ 376-6617
SORENSEN Carrie retired 16 Meisel Av Springfield (S)
SORIENTE Anthony W (Victoria) emp Soriente's Meats
34 Garden Oval Springfield (S) ⊕ 379-5043
SORIENTE Gabriel 63 Colfax Rd Springfield (S) ⊕ 379-1561
SORIENTE Rose 295 Milltown Rd Springfield (S)
SOSKIN E 100 Stone Hill Rd Springfield (S) 379-2752
SOSNA I 52 Marion Av Springfield (S) 467-9473
SOSNOWC Lee Mrs 19 Troy Dr Springfield (#B) (S) 379-1439
SOTELLA A 30 Marion Av Springfield (S) ⊕ 376-0827
SOUND ON WHEELS INC 631 Morris Av Springfield (S) 467-8010
SOUTHWARD Gary (Gloria) serviceman Westinghouse Elec
49 Henshaw Av Springfield (S) ⊕ 379-5582
SOUZA Leo T (Aida L) real estate appraiser 280 Short Hills Av Springfield (S) ⊕ 467-0013
SPACE James A Jr (Mildred A) engr Humble Oil Refining Co
84 Kew Dr Springfield (S) ⊕ 376-8099
SPAIEHER Warren 297 North View Terr Springfield (S) 379-3651
SPAL David (Barbara) acct State 33 Garden Oval Springfield (S) ⊕ 379-9266
SPAL Mark B student 33 Garden Oval Springfield (S) 379-9266
SPALTEHOLZ Robert 462 Meisel Av Springfield (S) ⊕ 467-1684
SPARKS J 102 Morrison Rd Springfield (S) 467-0879
SPARKS Richard (Agnes V) retired 70 Kew Dr Springfield (S) ⊕ 376-0283
SPEAR Edwin F (Vivian) retired 36 Linden Av Springfield (#A) (S) ⊕ 467-8196
SPEER Fred O (Gladys M) emp Speer Optical Co
131 Briar Hills Cir Springfield (S) ⊕ 379-4235
SPEER Robert B (Julia L) exec Summit-Elizabeth Trust Co
9 Tree Top Dr Springfield (S) ⊕
SPEIGEL Diane 1 Avon Rd Springfield (S)
SPEIGEL Sidney (Gertrude) slsmn 1 Avon Rd Springfield (S) ⊕ 376-8463
SPEIZER Frank 991 Chimney Ridge Dr Springfield (S) 522-1595
SPEIZER Frank (Harriet) acct Keyes Martin Co
991 Chimney Ridge Dr Springfield (S) ⊕ 522-7595
SPERRY-VICKERS INC DL MacFarland facility mgr 9 Fadem Rd Springfield (S) 376-3242
SPIEGEL Allen J research chemist Charles Pfizer & Co
12 Briar Hills Cir Springfield (S)
SPIEGEL Charles M (Sophie) chemist Beichhold Chemical Co
10 Janet Ln Springfield (S) ⊕ 376-7916
SPIEGEL Charles M Jr 10 Janet Ln Springfield (S) 376-7916
SPIEGEL Lawrence student 10 Janet Ln Springfield (S) 376-7916
SPIEGEL Samuel (Nellie) delivery man P&S Trucking 7 Tudor Ct Springfield (S) ⊕ 376-9538
SPIELHOLZ Barney B DVM (Irene) veterinarian 50 Redwood Rd Springfield (S) ⊕ 376-3124
SPIELHOLZ Elissa student 50 Redwood Rd Springfield (S) 376-3124
SPIELHOLZ Orrin 129 Laurel Dr Springfield (S) ⊕ 467-9561
SPIELMAN Herbert (Rose) emp Roxy Decorators 6 Garden Oval Springfield (S) ⊕ 379-9141
SPIESBACH Herman J Jr (Loretta O) mtcemn Maple Wood Country Club
194 Linden Av Springfield (S) ⊕ 379-5932
SPIGEL Carole underwriter Kemper Ins Co 69 Garden Oval Springfield (S) 376-3738
SPIGEL Louis J (Bernice) emp B&L Hardware 69 Garden Oval Springfield (S) ⊕ 376-3738
SPILLANE Curtis J (Irene C) art dir Turchette Advertising Agency
41 Severna Av Springfield (S) ⊕ 467-2759
SPINA Anthony 25 Proffit Av Springfield (S) 376-1649
SPINGARN Harry Jr 55 Fernhill Rd Springfield (S) ⊕ 522-1891
SPIRIT OF '76 INC Richard Zubeck 250 Morris Av Springfield (S) 467-0676
SPIRITO Leo J 14 S Derby Rd Springfield (S) 467-0984
SPIROULIAS Nicholas S (Ellen H) mach 414 Mountain Av Springfield (S) ⊕
SPITZER L H 100 Stone Hill Rd Springfield (S) 467-2065
SPITZER Richard (Helen) 36 Mapes Av Springfield (S) ⊕
SPOTTS Andrew J retired 6 Oak Ridge Springfield (S) 277-4055
SPOTTS Howard D (Frances) mgr International Business Machines
6 Oak Ridge Springfield (S) ⊕ 277-4055
SPRESSERT John R 28 Tree Top Dr Springfield (S) ⊕
SPRING LIQUORS INC Angelo Bertelli pres State Hwy Rt 22 Springfield (S) 379-4992
SPRINGER Hilda clk Spfd Regional High School 46 Edgewood Av Springfield (S) 376-0475
SPRINGER Robert J (Hilda) supvr Lanqued Electronics
46 Edgewood Av Springfield (S) ⊕ 376-0475
SPRINGER Susan I student 46 Edgewood Av Springfield (S) 376-0475
SPRINGFIELD AUTO PARTS George Staufenberger 246 Mountain Av Springfield (S) 467-3262
SPRINGFIELD BANKING CENTER William F Thomas mgr
223 Mountain Av Springfield (S) 379-5050
SPRINGFIELD CHEVRON SERVICE CENTER Richard Glasse
174 Mountain Av Springfield (S) 376-0370
SPRINGFIELD ELKS-LODGE THE NO 2004 80 Springfield Av Springfield (S) 379-9766
SPRINGFIELD EMANUEL METHODIST CHURCH
58 Country Club Ln Springfield (S) 376-1940
SPRINGFIELD EMANUEL METHODIST CHURCH pastor Rev G Schlesinger
46 Church Mall Springfield (S) 376-1695
SPRINGFIELD EXXON Richard Millelot 958 S Springfield Av Springfield (S) 467-0764
SPRINGFIELD FLORIST 262 Mountain Av Springfield (S) 467-3335
SPRINGFIELD GARAGE Robert M Briggs pres 311 Morris Av Springfield (S) 376-0222
SPRINGFIELD HEATING & AIR CONDITIONING INC Joseph G Gallini pres
50 Springfield Av Springfield (S) 376-5000
SPRINGFIELD HEIGHTS GARAGE William Seal 721 Mountain Av Springfield (S) 376-1804
SPRINGFIELD HOUSE THE US Hwy 22 Springfield (S) 467-0100
SPRINGFIELD IMPORTED MOTORS Norman Schultz mgr
State Hwy Rt 22 Springfield (S) 376-8821
SPRINGFIELD INDUSTRIES J Salinas pres 9 Fadem Rd Springfield (S) 376-3800
SPRINGFIELD INTERIOR DECORATORS Dorothy Dorless
256 Morris Av Springfield (S) 376-3575
SPRINGFIELD JEWELERS Bernie Oliner 241 Morris Av Springfield (S) 376-1710
SPRINGFIELD LEADER 41 Mountain Av Springfield (S) 686-7700
SPRINGFIELD LEASING CO 33 Commerce Sprinfield (S) 376-6663
SPRINGFIELD MACHINERY CO 33 Commerce St Springfield (S) 376-7470
SPRINGFIELD MOTOR INN Nat Braunstein mgr State Hwy Rt 22 Springfield (S) 379-6880
SPRINGFIELD NURSERY INC Philip L Statile 492 Mountain Av Springfield (S) 376-1258
SPRINGFIELD PHARMACY INC Steven Aberbach pres
242 Mountain Av Springfield (S) 376-5050
SPRINGFIELD PRESBYTERIAN CHURCH 37 Church Mall Springfield (S) 379-4320

SPRINGFIELD PUBLIC LIBRARY

-CYNTHIA JOSEPHS DIRECTOR-
66 MOUNTAIN AV SPRINGFIELD (S) 376-4930

SPRINGFIELD SENIOR CITIZENS HOUSING INC Independence Way Springfield (S) 467-1480
SPRINGFIELD STEEL & FIBRE DRUM CO 6 Essex Rd Springfield (S) 376-0633
SPRINGFIELD SUBURBAN TAXI SERVICE Patrick Curialo & Jean Tessitore
2 Mountain Av Springfield (S) 376-2552
SPRINGFIELD TOOL & DIE CO INC Egan Stark pres treas Gisella Freudenberger secy
treas 109 Victory Rd Springfield (S) 686-4182
SPRINGFIELD TOWING 958 S Springfield Av Springfield (S) 467-0764

© Johnson Publishing Company, Inc. 1981

SPRINGFIELD TOWNSHIP OF

BD OF ADJUSTMENT MUNICIPAL BLDG SPRINGFIELD (S) 376-5800
BD OF HEALTH MUNICIPAL BLDG SPRINGFIELD (S) 376-5800
BLDG INSPR MUNICIPAL BLDG SPRINGFIELD (S) 376-5800
CHIEF OF POLICE MUNICIPAL BLDG SPRINGFIELD (S) 376-0400
CIVIL DEFENSE MUNICIPAL BLDG SPRINGFIELD (S) 376-5800
CIVIL DEFENSE EMERGENCY FUEL
7 ALVIN TERR SPRINGFIELD (S) 467-3388
FIRE HDQTRS MUNICIPAL BLDG SPRINGFIELD (S)
TO REPORT A FIRE ..... DIAL 'OPERATOR'
OTHER FIRE BUSINESS 376-0144
BUREAU OF FIRE PREVENTION 376-1740
HIGH SCHOOL SEE UNION COUNTY
REGIONAL HIGH SCHOOL
DISTRICT NO 1 376-6300
MUNICIPAL CT CLK MUNICIPAL BLDG SPRINGFIELD (S) 376-5800
MUNICIPAL GARAGE 58 CENTER SPRINGFIELD (S) 376-5800
PLANNING BD MUNICIPAL BLDG SPRINGFIELD (S) 376-5800
PLUMBING INSPR & SANITARIAN
MUNICIPAL BLDG SPRINGFIELD (S) 376-5800
POLICE HDQTRS MUNICIPAL BLDG SPRINGFIELD (S) 376-0400
PUBLIC LIBRARY 66 MOUNTAIN AV SPRINGFIELD (S) 376-4930
PUBLIC SCHOOLS
SPRINGFIELD BOARD OF EDUCATION
EDWARD V WALTON 601 MOUNTAIN AV SPRINGFIELD (S) 376-1454
FLORENCE M GAUDINEER
S SPRINGFIELD AV (S) 376-5080
SCHOOL LIBRARY
S SPRINGFIELD AV SPRINGFIELD (S) 376-5079
JAMES CALDWELL 36 CALDWELL PL SPRINGFIELD (S) 376-1028
SCH NURSE S SPRINGFIELD AV SPRINGFIELD (S) 376-5081
SCHOOL PSYCHOLOGIST
SHUNPIKE RD SPRINGFIELD (S) 376-0948
SUPERINTENDENT OF SCHOOLS
SHUNPIKE RD SPRINGFIELD (S) 376-1025
OFFICE OF SECRETARY
SHUNPIKE RD SPRINGFIELD (S) 376-0060
PRE-KINDERGARTEN-PROJECT DY-DEE
666 S SPRINGFIELD AV SPRINGFIELD (S) 379-2180
THELMA L SANDMEIER
666 S SPRINGFIELD AV SPRINGFIELD (S) 379-5977
RECREATION DEPARTMENT
CHURCH MALL SPRINGFIELD (S) 376-5884
RECREATION DEPT MUNICIPAL BLDG SPRINGFIELD (S) 376-5800
SWIMMING POOL 44 MORRISON RD
SPRINGFIELD (S) 376-0820
TAX ASSESSOR MUNICIPAL BLDG SPRINGFIELD (S) 376-5800
TAX COLLECTOR MUNICIPAL BLDG SPRINGFIELD (S) 376-5800
TOWNSHIP CLK MUNICIPAL BLDG SPRINGFIELD (S) 376-5800
CIERI WILLIAM 14 ARCHBRIDGE LN SPRINGFIELD (S) 379-7370
KAISH STANLEY 23 SMITHFIELD DR SPRINGFIELD (S) 379-5655
TOWNSHIP ENGR MUNICIPAL BLDG SPRINGFIELD (S) 376-5800
TREAS MUNICIPAL BLDG SPRINGFIELD (S) 376-5800
WELFARE & RELIEF DEPT
MUNICIPAL BLDG SPRINGFIELD (S) 376-5800

SPRINGFIELD TRAVEL SERVICE

-LOIS E MOHR PRES., LOIS J BEYERT SECY.-TREAS. -TRAVEL ARRANGEMENTS & RESERVATIONS ANYWHERE IN THE WORLD-
250 MOUNTAIN AV SPRINGFIELD (S) 379-6767

SPRINGFIELD WELDING CO INC Walter Sommer pres 8 Commerce Springfield (S) 379-4600
SPRINGFIELD WINE AND LIQUORS Rick Pace 276 Morris Av Springfield (S) 376-0536
SPRINGLE Herbert G (Hazel M) investigator PSCT
580 S Springfield Av Springfield (S) ⊕ 376-1545
SPRINGLE Patricia student 580 S Springfield Av Springfield (S) 376-1545
SPRINKLE David W (Frances) sls rep 36 Troy Dr Springfield (#D) (S) 376-3361
SPURTUTO D 884 S Springfield Av Springfield (#29) (S) .....
SQUARE YARD THE William Stampes pres 456 Springfield Av Springfield (S) 277-4580
SQUIRLOCK Paul P (Elizabeth) 158 Milltown Rd Springfield (S) ⊕ 379-3415
SREDNICK R L 26 Skylark Rd Springfield (S) 277-1997
SRNKA William (Janet) roofer 27 Evergreen Av Springfield (S) ⊕ .....
ST JOHN Carol 25 Denham Rd Springfield (S) 379-1768
ST LIFER Allyn 81 Morris Av Springfield (#27) (S) 376-1941
STACKFLETH Fred H (Alice V) retired 83 Kipling Av Springfield (S) ⊕ .....
STACKFLETH Harriet V tchr #7 School Belleville 83 Kipling Av Springfield (S) .....
STAEHLING Henry H (Dorothy R) retired 74 Troy Dr Springfield (#D) (S) 379-4746
STAHL Gregory W (Margaret secy CF Braun) quality control inspr Allstate Legal
Supply 515 Morris Av Springfield (S) (3) 522-0476
STAHL V J Brook Ln Springfield (S) 376-2071
STALKER Allan (Patricia) letter carrier USPS 33 Country Club Ln Springfield (S) ⊕ 376-7293
STAMM John (Mabel) retired 64 Highlands Av Springfield (S) 277-6770
STAMM Robert J emp Genl Motors Corp 64 Highlands Av Springfield (S) 277-6770
STAMM Russell J pharmacist Carolina Drugs 64 Highlands Av Springfield (S) ⊕ 277-6770
STANDARD REGISTER COMPANY THE William E Jefferson mgr
140 Mountain Av Springfield (S) 379-1500
STANLEY'S Morris Constantine 160 Morris Av Springfield (S) 376-2000
STAPFER Jeffrey 108 Tooker Av Springfield (S) 376-B591
STAPLETON G M 43 Warner Av Springfield (S) 467-1934
STAR Elmer P (Margaret) mach opr General Electric Co
26 Waverly Av Springfield (S) ⊕ 379-6059
STAR LEDGER Joseph Cocuzza mgr 110 Hillside Av Springfield (S) 379-4175
STARK A Baltusrol Way Springfield (S) 376-4934
STARK Henry 32 Forest Dr Springfield (#A) (S) 376-0B79
STARK Nichole 32 Forest Dr Springfield (#A) (S) .....
STARK R 791 S Springfield Av Springfield (S) 379-9529
STARKMAN E 28 Tudor Ct Springfield (S) 467-3211
STARR Irving H (Sarah) slsmn Monarch Wines 1 Hemlock Terr Springfield (S) ⊕ .....
STARR Norman (Gloria) secy Community Plumbing Supply Co
367 Meisel Av Springfield (S) ⊕ 376-2140
STASICK Frank T (Valentina) retired 5 Prospect Pl Springfield (S) 379-4790
STATE FARM INSURANCE COMPANY Charles H Heimlich mgr
785 Mountain Av Springfield (S) 233-1770
STATILE Estates 558 Mountain Av Springfield (S) 376-5430
STATILE L 374 Mountain Av Springfield (S) 376-1113
STATILE Lucrita student 492 Mountain Av Springfield (S) 379-5341
STATILE Philip L (Anne) emp Springfield Nursery 492 Mountain Av Springfield (S) ⊕ 379-5341
STAVITSKY Edward R 21 Highlands Av Springfield (S) ⊕ .....
STAWSKI Raymond (Marie) emp WELCO 11 Juniper Way Springfield (S) ⊕ .....
STE Marie O L 18 Church Mall Springfield (S) 379-3897
STEC Bruno (Stephanie) tool mkr 62 Wentz Av Springfield (S) ⊕ 376-2511
STECK PAUL C INC Paul G Steck pres 25 Brown Av Springfield (S) 376-1B30
STEEPLE ASSOCIATES INC Samuel C Fusco pres
55 Morris Av Springfield (#204) (S) 467-B700
STEFANELLI G 164 Meisel Av Springfield (S) 376-3195
STEFANELLI J 68 Wabeno Av Springfield (#D) (S) 376-1B13
STEFANY Robert E (Joan) emp FJ Stefanny Co 151 Salter Springfield (S) ⊕ 379-5119
STEFANY William 86 Wabeno Av Springfield (#A) (S) 467-9342
STEFANY William student 151 Salter Springfield (S) 379-5119
STEFFEN Doug 26 Washington Av Springfield (S) 467-2687
STEIN A 54 Wentz Av Springfield (S) 467-0369
STEIN A 43 Gail Ct Springfield (S) 379-7030
STEIN Andrea L student 60 Twin Oaks Oval Springfield (S) 376-3530
STEIN David computer opr ACP 28 Norwood Rd Springfield (S) 376-B729
STEIN Debra B student 28 Norwood Rd Springfield (S) 376-8729
STEIN Fred 10 Troy Dr Springfield (S) 376-7191
STEIN Harry (Dorothy) acct Harry Goodkin & Co 60 Twin Oaks Oval Springfield (S) ⊕ 376-3530
STEIN Jack 10 Troy Dr Springfield (S) 376-6844
STEIN Lester (Lynn) emp Steins Plumbing & Heating 28 Norwood Rd Springfield (S) ⊕ 376-B729
STEIN Louis student 15 Briar Hills Cir Springfield (S) 379-4875
STEIN Louis (Thelma) slsmn Michell's 43 Tudor Ct Springfield (S) ⊕ 467-0316
STEIN M 36 Fernhill Rd Springfield (S) 273-7366
STEIN Meir (Pnina) 45 Morris Av Springfield (#C) (S) .....
STEIN Milton M (Eleanor B) programmer Hoftman Lo Roche
96 Briar Hills Cir Springfield (S) ⊕ 376-0604
STEIN Richard P student 28 Norwood Rd Springfield (S) 376-B729
STEIN Roy S 40 Briar Hills Cir Springfield (S) ⊕ 376-4141
STEIN Sidney J (Ruth) retired 15 Briar Hills Cir Springfield (S) ⊕ 379-4875
STEIN Wendy R student 60 Twin Oaks Oval Springfield (S) 376-3530
STEINBACH Carl F (Florence) clk Pru Ins Co 2 Perry Pl Springfield (S) ⊕ 376-7391
STEINBACH Edward (Gladys) retired 59 Hawthorn Av Springfield (S) .....
STEINBERG Bernard (Doreen) trk driver Adley's Express Co
167 Hawthorn Av Springfield (S) ⊕ 379-7134
STEINBERG Irving 835 Mountain Av Springfield (S) 376-2158
STEINBERG J N 88 Troy Dr Springfield (#A) (S) 467-3948
STEINBERG Jerry (Fern) stockbroker Hardy & Co
42 Little Brook Rd Springfield (S) ⊕ 273-9388
STEINBERG Marvin E (Barbara) pres Atlas Cleaning Service
68 Green Hill Rd Springfield (S) 273-0065
STEINBERG Max (Rose) police capt 100 Stone Hill Rd Springfield (#2E) (S) 379-1374
STEINBERG Norman D (Ann) slsmn Bristol Myers
115 Fieldstone Dr Springfield (S) ⊕ 379-1399
STEINER Ernest (Marie A) retired 166 Linden Av Springfield (S) ⊕ .....
STEINER Kaye emp Quality Court Motel 166 Linden Av Springfield (S) .....
STEINHARDT MARTIN 841 Mountain Av Springfield (S) 376-7300
STEINHART Judith A student 137 Laurel Dr Springfield (S) 376-7988
STEINHART Robert F (Roslyn) mathematician IBM Corp
137 Laurel Dr Springfield (S) ⊕ 376-7988
STEINHAUSER Michael retired 86 Washington Av Springfield (S) ⊕ 379-2793
STEINHOFF Efren (Elaine) ins slsmn Metro Life Ins Co
549 Morris Av Springfield (#B) (S) 376-674B
STEINHOFF Milton (Beatrice) emp Reimer's Children's Shop
163 Wentz Av Springfield (S) ⊕ .....
STEINMACHER Emma ofc secy ESNA 24 S Springfield Av Springfield (S) ⊕ 376-11B1
STEINMACHER Julia 24 S Springfield Av Springfield (S) 376-11B1
STEINMAN Joseph M (Evelyn) 32 Troy Dr Springfield (#C) (S) 379-1792
STEIR A A 66 Warwick Cir Springfield (S) 379-120B
STEITZ Frederick H (Mollie) retired 11 Edgewood Av Springfield (S) ⊕ 376-0231
STENDER Arthur C (Edith J) retired 4 Lyon Pl Springfield (S) ⊕ 376-5906
STENDER Charles A student 4 Lyon Pl Springfield (S) 376-5906
STERN Floyd 810 S Springfield Av Springfield (S) 376-B741
STERNBACH Seymour B (Rosalyn) mechl engr Hermet Inc
84 Pitt Rd Springfield (S) ⊕ 379-9193
STERNBERG M R 304 North View Terr Springfield (S) 467-9344
STEVENS CO 113 Irwin St Springfield (S) 379-1360
STEVENS Geroge (Dorothy) retired 28 Garden Oval Springfield (S) ⊕ 379-5396
STEVENS J R INS 500 Morris Av Springfield (S) 379-7373
STEVENS James B (Julia D) retired 104 Baltusrol Way Springfield (S) ⊕ 379-6696
STEVENS Sarah J retired 240 Hillside Av Springfield (S) ⊕ 376-2167
STEVENS V Mrs 67 Green Hill Rd Springfield (S) 273-2322
STEWART D 9 Cottler Av Springfield (S) 467-3685
STEWART Donald O firefighter SFD 137 Salter Springfield (S) .....
STEWART E L 100 Remer Av Springfield (S) 376-3989
STEWART Elmer K (Ida) 22 Lewis Dr Springfield (S) ⊕ 379-6052
STEWART Russell B (Thelma) freight agt 137 Salter Springfield (S) ⊕ 376-1390
STEWART Sidney L retired 60 Washington Av Springfield (S) ⊕ 376-305B
STICHTER Frances M 79 Battle Hill Av Springfield (S) ⊕ 379-4122
STICHTER Ronald emp United Parcel Service 79 Battle Hill Av Springfield (S) 379-4122
STICKLE Mildred H 153 Baltusrol Way Springfield (S) ⊕ 376-6640
STICKLER Donald N 2 Vista Way Springfield (S) 273-9486
STIEMLE Ida 799 Mountain Av Springfield (#D) (S) 376-4811
STIER C 455 Mountain Av Springfield (S) 376-637B
STIEVE PHOTOGRAPHY 673 Morris Tpk Springfield (S) 379-6320
STIEVE Richard P (Mary Ann) firefighter MFD 23 Salter Springfield (S) ⊕ 376-7934
STIFELMAN & GOLDFINGER Jack H Stifelman & Richard E Goldfinger & Eugene
Garb 623 Morris Av Springfield (S) 277-0020
STIFELMAN Jack H (Leah E) emp Stifelman & Goldfinger
51 Troy Dr Springfield (#C) (S) 376-7570
STIGLITZ J 100 Stone Hill Rd Springfield (#5S) (S) 467-3368
STILES Antoinette M retired 69 Linden Av Springfield (S) ⊕ 376-0660

© Johnson Publishing Company, Inc. 1981

STILLWELL Eleanor retired 9 Far Hills Rd Springfield (S) 277-6173
STILLWELL John M Jr v pres Morgan Jones Co 9 Far Hills Rd Springfield (S) ⊕ 277-6173
STISO Edward N (Edith I) photographer Public Relations & Commercial Photos
823 S Springfield Av Springfield (S) ⊕ 379-4159
STISO EOWARO N JR atty 823 S Springfield Av Springfield (ofc) (S) 467-0080
STISO Edward N Jr atty 823 S Springfield Av Springfield (res) (S) 379-4159
STISO Lucy retired 69 Henshaw Av Springfield (S) ....
STISO Maria Theresa student 823 S Springfield Av Springfield (S) 379-4159
STITT Elmer A (Marie L) acct clk 44 Linden Av Springfield (#A) (S) 379-5094
St JAMES CATHOLIC CONVENT 31 S Springfield Av Springfield (S) 376-6007
St JAMES CATHOLIC SCHOOL AUOITORIUM 45 S Springfield Av Springfield (S) 379-9894
St JAMES PAROCHIAL SCHOOL 45 S Springfield Av Springfield (S) 376-5194
St JAMES ROMAN CATHOLIC CHURCH 39 S Springfield Av Springfield (S) 376-3044
STOCKS Jim 656 Morris Av Springfield (S) 467-3543
STOECKEL Richard A 18 Baltusrol Way Springfield (S) ....
STOHLER J 316 North View Terr Springfield (S) 467-9891
STOKES Fannie M retired 369 Mountain Av Springfield (S) 379-9472
STOKES Mary retired 39 Meckes Springfield (S) ....
STOKES Nathan (Estelle) emp Fourteenth Avenue School
369 Mountain Av Springfield (S) ⊕ 379-9472
STOLLMACK Burton J 47 Troy Dr Springfield (S) 379-5154
STONE Bryna student 2 S Gate Springfield (S) 376-3180
STONE Oavid L OO (Helen) 2 S Gate Springfield (res) (S) ⊕ 376-3180
STONE Harvey (Tillie) emp Ace Business 100 Stone Hill Rd Springfield (#9C) (S) 467-0512
STONE Helen retired 300 Short Hills Av Springfield (#B) (S) 379-5280
STONE Jeffrey student 2 S Gate Springfield (S) 376-3180
STONE Julian (Nellie) 17 Troy Dr Springfield (#A) (S) 376-6457
STONE Margaret dir of personnel Wallace & Tiernan Belleville
300 Short Hills Av Springfield (#B) (S) 379-5280
STONE Marie 32 Kew Dr Springfield (S) ⊕ 376-6896
STONE Nina student 32 Kew Dr Springfield (S) 376-6896
STONE R 12 Troy Dr Springfield (#C) (S) 467-9644
STONE Ron 27 Forest Dr Springfield (#A) (S) ....
STONE Valery student 32 Kew Dr Springfield (S) 376-6896
STORCH O J 46 Tooker Av Springfield (S) 273-4368
STORCH J B 90 Lyon Pl Springfield (S) ....
STORCH Victor J 70 Skylard Rd Springfield (S) 273-6925
STORM Henry L 187 Henshaw Av Springfield (S) ⊕ 467-2796
STRACEY S 55 Baltusrol Way Springfield (S) 379-6476
STRASKO Andrew S (Ann M) landscaper 155 Tooker Av Springfield (S) ⊕ 376-3733
STRAUS Theodor P (Shirley) tchr Bd of educ 16 Essex Rd Springfield (S) ⊕ 376-5858
STRAUSS B H 68 Troy Dr Springfield (S) 376-B296
STRAUSS Marvin H (Terry S) emp Marvin H Strauss & Co
15 Berkeley Rd Springfield (S) ⊕ 379-9113
STRAVATO B 60 Warwick Cir Springfield (S) 379-7433
STRAVER BArney (Ethel M) iron wkr Local 11
202 S Springfield Av Springfield (S) ⊕ 376-4472
STRAVER Irving L (Belle) adjuster 27 Fieldstone Dr Springfield (S) ⊕ 379-4714
STRAVER S 59 Linden Av Springfield (S) 467-2567
STREET Edward acct (Leona) 40 Rose Av Springfield (res) (S) ⊕ 379-5225
STREET Gary student 40 Rose Av Springfield (S) 379-5225
STREET Roger student 40 Rose Av Springfield (S) 379-5225
STREET Roger 64 Caldwell Pl Springfield (S) 467-1343
STREET Thomas E (Sarah M) retired 59 Meckes Springfield (S) ⊕ 376-4431
STROBEL Harold C (Irene K) retired 82 Fieldstone Dr Springfield (S) ⊕ 376-5167
STROM Keith policeman SPD 130 Henshaw Av Springfield (S) ....
STROMEYER Harry (Rose) slsmn 91 Hillside Av Springfield (S) 379-1355
STROMEYER Norman A (Carol R) auto body wkr 217 Lelak Av Springfield (S) ⊕ 376-5095
STROMP Rudolph J acct (May) acct Nuk Buick 17 Midvale Dr Springfield (res) (S) 376-5855

ST ROSE OF LIMA ROMAN CATHOLIC CHURCH

MSGR HAROLD A MURRAY PASTOR
52 SHORT HILLS AV SHORT HILLS (M)....379-3912

STROUO Guy R (Mary) clk SPS 157 Meisel Av Springfield (S) ⊕ ....
STRUBBE Fredrick H Jr 56 Shunpike Rd Springfield (S) 376-050B
STRUBBE Marie B E private secy Western Electric 56 Shunpike Rd Springfield (S) 376-050B
STRUBBE Marie S retired 56 Shunpike Rd Springfield (S) ⊕ 376-050B
STRUBBIE Emma B retired 317 Morris Av Springfield (S) 376-1611
STRUCTURAL STEEL & ORNAMENTAL IRON ASSOCIATES OF NEW JERSEY INC
11 Cleveland Pl Springfield (S) 467-1625
STRULOWITZ Leonard (Sandra) 25 Avon Rd Springfield (res) (S) ⊕ 376-181B
STRULOWITZ Leonard OO nurse 19 Keeler Springfield (S) ⊕ 379-5971
STRUM P 557 S Springfield Av Springfield (S) 376-8974
STRUNING Charles F (Marian E) retired 175 Baltusrol Av Springfield (S) ⊕ 376-7349
STRYCHNEWICZ Fred J 17 Remer Av Springfield (S) 467-95B5
STRYCHNEWICZ V 112 Independence Way Springfield (S) 379-4473
STUART Deborah 746 S Springfield Av Springfield (S) 467-2947
STUART Gary L emp George Stuart Food Corp
746 S Springfield Av Springfield (S) 467-2947
STUART George (Patricia) emp George Stuart Food Corps
746 S Springfield Av Springfield (S) 467-2947
STUART June tchr First St School 835 Mountain Av Springfield (#19) (S) 379-6195
STUDIO LIGHTING CENTER INC Stuart Bloch genl mgr
259 Morris Av Springfield (S) 376-7210
STUDIO SIX OESIGN CONSULTANTS 6 Lynn Dr Springfield (S) 379-5B20
STURCKE H 82 Tree Top Dr Springfield (S) ....
STURM Gladys E 89 Fieldstone Dr Springfield (S) ⊕ 376-1109
STYLE CENTS INC US Hwy 22 & Dunbar Rd Springfield (S) 376-5782
SUBECK H J 79 Forest Dr Springfield (S) 467-9665
SUBURBAN DISCOUNT ONE 30 Echo Plaza Shopping Center Springfield (S) 376-7950
SUBURBAN FINANCE CO Jack Cussen pres State Hwy Rt 22 Springfield (S) 467-2810
SUDFIELO Edward (Fritzi) engr 100 Stone Hill Rd Springfield (#1D) (S) 376-B057
SUGGS Clinton P (Jeanine) machinist Dernarco Company
92 Baltusrol Av Springfield (S) 273-7626
SULYBERG Leonard 94 Redwood Rd Springfield (S) 379-4291

SUMMIT DOG & CAT HOSPITAL

DR WILLIAM P DARROW VET
DR JAMES M DORNEY VET
DR SUSAN W TOBIAS VET
DR MARC L LEVINE VET
DR JAN E ROTTENBERG VET
MORRIS TURNPIKE & MIDDLE AV PO BOX 99 273-2200

SUMMIT & ELIZABETH TRUST COMPANY

367 SPRINGFIELD AV 522-8400
26 MORRIS-ESSEX TURNPIKE SHORT HILLS (M) 522-8571
15 SOUTH ST VILLAGE SHOPPING CENTER NEW PROVIDENCE .. 522-8546
145 SNYDER AV BERKELEY HEIGHTS 522-8535
PHONE FOR A LOAN 522-3730
CHECKING ACCOUNT SERVICES 522-3600
FOR GENERAL INFORMATION 522-8400

SUMMIT HILLS APTS 100 Stone Hill Rd Springfield (#AU) (S) 376-9470
SUNDE Erling D emp Bell Labs 2 Forest Dr Springfield (#B) (S) 376-73B2
SUNSET REAL ESTATE CORP 20 Forest Dr Springfield (S) 376-5555
SUNSHINE LAWN ORNAMENTS 39 Waverly Av Springfield (S) 379-1218
SUPERIOR FLOOR SERVICE Harold O'Neal 31 Ruby Springfield (S) 379-4292
SUPERMILL INC 727 Morris & Essex Tpk Springfield (S) 467-3260
SURE WAY ASSOCIATES INC Janet E Lawit pres 14 Mountain Av Springfield (S) 379-7575
SUSSMAN Ruth retired 184 Pitt Rd Springfield (S) ⊕ ....
SUTPHEN George H (Lottie) retired 133 Morris Av Springfield (S) ....
SUTTA I 44 Kipling Av Springfield (S) ⊕ 467-B793
SUTTON Thomas A 88 Shunpike Rd Springfield (S) 376-3780
SUTTON Willard (Irene) emp Speeds Trucking & Rigging
88 Shunpike Rd Springfield (S) ⊕ 376-3780
SUVINDE LIQUORS INC 727 Morris & Essex Tpk Springfield (S) 467-2786
SWANSTROM BJORN 110 Hillside Av Springfield (S) 467-2636
SWARTZ Thomas J (Helen V) pres Thomas Textiles 9 Forest Dr Springfield (S) 376-5775
SWEENEY Oorothy C 56 Wabeno Av Springfield (#A) (S) 379-4481
SWEET Adeline 110 Troy Dr Springfield (S) 376-3051
SWERSKY FRANKLIN atty 500 Morris Av Springfield (ofc) (S) 376-4644
SWIATEK Nellie S 53 S Maple Av Springfield (S) ⊕ 376-013B
SWIATLOWSKA Guta 55 Smithfield Dr Springfield (S) ....
SWIGUNSKI Raymond J mach Emco Wheator 65 Twin Oaks Oval Springfield (S) ....
SWIMMER LEONARO DDS 493 Morris Av Springfield (ofc) (S) 379-5555
SWINGLE Fred A retired 62 Tudor Ct Springfield (S) 379-3362
SWINGLES DINER Joseph Swingle & Shawn Swingle
State Hwy Rt 22 Springfield (S) 379-4277

SYLVESTER'S ANNE REALTY CORNER

-ANNE SYLVESTER PRES. -SINCE 1953
649 MORRIS AV SPRINGFIELD (S) 376-2300

SYLVESTER F F ASSOCIATES Frederick F Sylvester pres
649 Morris Av Springfield (S) 376-3324
SZANGER Jerome O (Bernice D) stock broker Halley & Stieglitz
80 Twin Oaks Oval Springfield (S) ⊕ 379-9339
SZTOGRYN Steven 627 S Springfield Av Springfield (#15) (S) ....
SZYMANSKI Robert A (Carol) emp Tel Co 48 Sherwood Rd Springfield (S) ⊕ 379-5191

T

T P AUTO PARTS INC Leo Daniels 14 Center Springfield (S) 379-7914
T R W Frank Grehl mgr 90 State Hwy Rt 22 Springfield (S) 379-7300
TABAKIN Morris 49 Tudor Ct Springfield (S) 379-3320
TABAKIN Sanford (Sondra A) emp Morris Tabakin & Sons
49 Tudor Ct Springfield (S) ⊕ 379-3320
TABATCHNICK'S Nathan Stern pres Martin Stern v pres
779 Mountain Av Springfield (S) 376-9884
TAEGER Carl E 50 Troy Dr Springfield (#C) (S) ....
TAFEL Heinz Z (Walburga) 48 Tooker Av Springfield (S) ⊕ 376-0581
TAFEL Martha W ofc secy Bell Labs 48 Tooker Av Springfield (S) 376-05B1
TAFEL Robert florist Stahl and DelDuca 48 Tooker Av Springfield (S) 376-0581
TAHER Oorab M 65 Garden Oval Springfield (S) ⊕ 376-5963
TALAMBIRAS R 58 Sherwood Rd Springfield (S) 376-4514
TALARSKY Daniel (Mona) v pres Data Processing Computer
8 Warwick Cir Springfield (#S) (S) ⊕ 467-1412
TALBOT ASSOCIATES INC Duncan A Talbot pres Donald R Blair v pres Richard H
Talbot treas 11 Cleveland Pl Springfield (S) 376-9570
TALESNICK Samuel (Iris) tchr Hawkins St School 9 Kemp Dr Springfield (S) ⊕ 379-9502
TAMBOR E 280 S Springfield Av Springfield (S) 379-4686
TANENBAUM Max slsmn 84 Troy Dr Springfield (#D) (S) 376-6953
TANNE Bea emp Tanne & Co 13 Woodside Rd Springfield (S) ⊕ 376-4868
TANNE Robert student 13 Woodside Rd Springfield (S) ....
TANNE ROBERT DR phys & surg 13 Woodside Rd Springfield (ofc) (S) 376-4868
TANNE Scott 13 Woodside Rd Springfield (S) 376-4836
TANNER I 5 Cayuga Ct Springfield (S) ....
TAPPAN SUPPLY CO Elton A Neivert Brown Av Springfield (S) 379-4366
TARANTINO Aro 11 Robin Ct Springfield (S) 379-6835
TARANTULA Raymond A (Rosemarie) engr Tenneco 30 Mohawk Dr Springfield (S) ⊕ ..376-4207
TARANTULA Raymond M 102 Mountain Av Springfield (S) 376-3151
TARATINO C R 363 Mountain Av Springfield (S) 467-9632
TARCHIS V 77 Troy Dr Springfield (#C) (S) 379-5896
TARNOW & CO INC 150 Morris Av Springfield (S) 376-3900
TARTANELLA NICOLA 30 Walnut Ct Springfield (S) ....
TARULLO Rocco (Carmela) 28 S Maple Av Springfield (S) ⊕ 376-2899
TARULLO ROCCO 28 S Maple Av Springfield (S) 376-2899
TARVER Ira M (Mabel) emp General Motors 73 Meckes Springfield (S) ⊕ 376-0986
TASHER Meyer (Lillian) slsmn Bond's 24 New Brook Ln Springfield (S) ⊕ 376-3238
TASHER Stephen 24 New Brook Ln Springfield (S) 376-3238
TATUSKO Michael (Mary) emp Michael Hair Stylist 36 Lyon Pl Springfield (S) ⊕ 379-5751
TAUB Gerald 156 Wentz Av Springfield (S) 376-9366
TAUB Harvey E (Marilyn B) slsmn 75 Beverly Rd Springfield (S) ⊕ 376-7397
TAUBER Sol (Pauline) emp Barclay Photos 101 Jefferson Terr Springfield (S) ⊕ 379-1267
TAVASKA Edward J (Alberta) mattress wkr SHiffman Co
81 Meisel Av Springfield (S) ⊕ 379-6023
TAVROMINA VINCENT DDS 187 Short Hills Av Springfield (ofc) (S) 376-7646
TAXON S 46 Troy Dr Springfield (#A) (S) ....
TAYLOR A H 304 Short Hills Av Springfield (#B) (S) 379-4289
TAYLOR NANCI B 442 Morris Av Springfield (S) 376-9341
TAYLOR Phillip A (Ruth) retired 58 Forest Dr Springfield (#A) (S) 376-4020
TEAWORTH Jeannie A deputy clk & violations clk Municipal Court
32 Woodcrest Cir Springfield (S) ....
TECHLINE INC 30 Commerce Springfield (S) 467-2670
TEDESCO Thomas J 20 Elmwood Rd Springfield (S) ⊕ ....
TEIFELD Doris student 45 Wentz Av Springfield (S) 376-3649

© Johnson Publishing Company, Inc. 1981

TEITELBAUM Sanford 55 Colonial Terr Springfield (S) ® 376-0752
TEITSCHEID Frederick G Jr (Eileen A) chemical engr Foster Wheeler Corp
53 Warner Av Springfield (S) ® 376-0691
TEJA Joseph (Madelyn) 127 Lyon Pl Springfield (S) ® 467-2974
TELESCO Joseph A (Rose P) wire former Bendix Corp 81 Tooker Av Springfield (S) ® 376-8794
TELFELD Edward 8 (Arline P) registrar wkr 45 Wentz Av Springfield (S) ® 376-3649
TELTSER Milton (Belle) emp Real Estate 115 Redwood Rd Springfield (S) ® 467-1239
TELTSER MILTON 115 Redwood Rd Springfield (S) 379-5188
TEMPLE BETH AHM 60 Temple Dr Springfield (S) 376-0539
TEMPLE SHA'AREY SHALOM 78 S Springfield Av Springfield (S) 379-5387
TENENBAUM Howard student 375 Mountain Av Springfield (S) 379-9306
TENENBAUM Joseph (Muriel) emp Town Cleaners 375 Mountain Av Springfield (S) ® 379-9306
TENEN8AUM Mark emp Town Cleaners 375 Mountain Av Springfield (S) 379-9306
TENNANT Irene 51 Forest Dr Springfield (#B) (S) ....
TEPPER Arnold (Sonya) slsmn Moduloux Partitions 30 Skylark Rd Springfield (S) ® 273-6514
TEPPER Perry 30 Skylark Rd Springfield (S) 273-5883
TERMINAL SALES & DEVELOPMENT Jeff Lamm pres & mgr
30 Commerce St Springfield (S) 376-8980
TERONA Daniel (Anita) emp Millburn Liquor Shop 27 Woodcrest Cir Springfield (S) ®
TERONO D J 627 S Springfield Av Springfield (S) 376-5187
TERRY Fred T 114 Irwin Springfield (S) ....
TERRY Henry L (Ruby) 62 Meckes Springfield (S) ....
TERRY Jules (Amelia) 79 Troy Dr Springfield (#C) (S) 379-9034
TERRY Louise G ofc secy Nastenkamp Corp 114 Irwin Springfield (S) ® ....
TESSE Marcel J (Harriet J) engr Western Electric Co
116 Briar Hills Cir Springfield (S) ® 467-0349
TESSMER Robert G 100 Stone Hill Rd Springfield (#10K) (S) 467-0884
TETTSHER Karen 58 Tree Top Dr Springfield (S) 277-3960
TEUSCHER Melba 70 Wabeno Av Springfield (#B) (S) 376-9136
THACKSTON Georgianna 260 Short Hills Av Springfield (S) ....
THAL PRECISION INC 48 Brown Av Springfield (S) 376-7313
THE ROADHOUSE US Highway 22 Springfield (S) 467-0100
THEILE Julius G (Allene) retired 174 Hawthorn Av Springfield (S) ® 379-5378
THEILE O C 202 Hawthorn Av Springfield (S) 379-7330
THEILE Robert B 174 Hawthorn Av Springfield (S) 379-7060
THESAURO Vavino retired 66 Wabeno Av Springfield (#B) (S) ....
THIERRY Theodore 25 Linden Av Springfield (S) 379-3282
THOMA Irene 30 Henshaw Av Springfield (S) ....
THOMAS Jack (Pauline) slsmn 89 Hillside Av Springfield (S) 376-4870
THOMAS REGISTER OF AMERICA MANUFACTURERS
80 Morrison Rd Springfield (S) 379-1616
THOMAS Russell (Anna M) asst foreman Elastic Stop Nut
71 Morris Av Springfield (S) ® ....
THOMAS Samuel (Dolores A) emp tel sls Sears 27 Diven Springfield (S) 376-7423
THOMPSON 8arbara A treas Township of Springfield 14 Cottler Av Springfield (S) ....
THOMPSON Harold W (Elizabeth R) retired 15 Owaissa Av Springfield (S) ® 376-5433
THOMPSON Howard C (Barbara A) detective SPD 14 Cottler Av Springfield (S) ® ....
THOMPSON James H 73 Forest Dr Springfield (#A) (S) 379-2953
THOMPSON T F 500 Morris Av Springfield (S) 379-7373
THOMPSON T F 54 Janet Ln Springfield (S) ....
THORNTON DRUM RING CORP Leonard G Hornsby mgr 30 Stern Av Springfield (S) 379-2620
TIETZE Margaret J retired 129 Wentz Av Springfield (S) ® 376-0027
TIMER Lawrence D retired 106 Wabeno Av Springfield (#B) (S) 376-8249
TINKL E 135 Bryant Av Springfield (S) 467-8189
TIPHO S K 3 Craig Rd Springfield (S) 379-7452
TIPLITZ David E atty (Frances) 1 Stone Hill Rd Springfield (#D) (S) 379-1748
TISS Irving D (Elaine M) slsmn Dressel Cleaners 2 Archbridge Ln Springfield (S) ® 379-9092
TITLE Fred 21 Cottage Ln Springfield (S) 379-9394
TITLE Gerard H (Edith) slsmn Selected Specialities 21 Cottage Ln Springfield (S) ® 379-9394
TITLE Lisa student 21 Cottage Ln Springfield (S) 379-9394
TITUS David G (Grace) 85 Henshaw Av Springfield (S) ® 376-1499
TIZ R 828 Mountain Av Springfield (S) 467-0585
TO8IAS P 399 Mountain Av Springfield (S) 376-6220
TODD D N 153 Baltusrol Way Springfield (S) 376-6640
TODD James 37 Oakland Av Springfield (S) ® ....
TODRES Allen student 50 Garden Oval Springfield (S) 379-9188
TODRES Joseph (Claire) tavern mgr Henderson Tavern Corp
50 Garden Oval Springfield (S) ® 379-9188
TOLAND Marvin (Phyllis) 25 Gregory Rd Springfield (S) ® ....
TOLL Jack (Hannah) dept mgr Korvettes 84 Briar Hills Cir Springfield (S) ® 379-4352
TOLL Ronald B student 84 Briar Hills Cir Springfield (S) 379-4352
TOMAIN John 19 Sherwood Rd Springfield (S) 379-5918
TOMEO Frank J (Dorie) mach Singer Mfg Co 549 Morris Av Springfield (#A) (S) 376-6026
TOMEY PAUL GUITAR STUDIOS Paul Tomey 26 Millburn Av Springfield (S) 379-1046
TOMIE A 186 Hawthorn Av Springfield (S) ® ....
TOMIE James 23 Battle Hill Av Springfield (S) 379-1988
TOMIE James student 521 Mountain Av Springfield (S) ....
TOMIE'S & SONS INC Stephen M Tomie pres 521 Mountain Av Springfield (S) 376-9830
TOMIE Stephen M (Patricia R) pres Tomie & Sons Inc
492 Meisel Av Springfield (S) ® ....
TOMIE Victor (Helen J) emp Tomie's & Sons Inc 521 Mountain Av Springfield (S) ® ..376-9830
TOMKO Richard S student 433 Mountain Av Springfield (S) 379-4723
TOMPKINS Curry sgt SPD 153 Baltusrol Av Springfield (S) 379-2490
TOMPKINS Kermet D (Lillian L) sgt SPD 153 Baltusrol Av Springfield (S) ® 379-2490
TOMPKINS William L (Virginia E) mech PSE & G Co 49 Blaine Springfield (S) ® ....
TONKIN Allen C (May D) emp Sear-Roebuck & Co 65 Severna Av Springfield (S) ® 379-5017
TONKIN Florence M 224 Short Hills Av Springfield (S) ® 376-2493
TONKO Stephen (Ann) tool mkr Bell Labs 433 Mountain Av Springfield (S) ® 379-4723
TOOMAJAN Thomas 20 Maple Av Springfield (S) 376-7271
TOPPMAN Leo 20 Tudor Ct Springfield (S) 467-0069
TORMEY F E 140 Independence Way Springfield (S) 379-3792
TORODE Edward C (Charlotte E) retired 14 Clinton Av Springfield (S) ® 376-6494
TORRES Charles (Jill) 51 Tudor Ct Springfield (S) ® 376-7256
TORRES William (Ekie) supt Mountain Manor 815 Mountain Av Springfield (#E) (S) ..
TORRISI Phillip 94 Tree Top Dr Springfield (S) ....
TORTORDELLI B 81 Morris Av Springfield (S) 467-9894
TOTTEN Vernon L (Bessie B) 35 Lewis Dr Springfield (S) ® 376-0490
TOWNSEND Ronald E (Lynn) 496 Mountain Av Springfield (S) 376-8319
TOWNSHEND C S 72 Forest Dr Springfield (#A) (S) 379-5289
TRACEY J 44 Morris Av Springfield (S) 376-8265
TRACHTEN8ERG Analtal (Ellen) 12 Troy Dr Springfield (#A) (S) 376-0481
TRACY Edward acct (Joan) 300 Wilson Rd Springfield (res #12) (S) 379-6933
TRACY Martin 100 Stone Hill R[illegible]ngfield (#2J) (S) 467-0896
TRAINER Edith 563 Morris Av Springfield (#A) (S) 467-0250
TRAMANTANO T 216 Short Hills Av Springfield (S) 379-6338
TRAM8ERT L 37 Country Club Ln Springfield (S) ® 467-8413
TRANQUILLI Robert 41 Wentz Av Springfield (S) 467-8099
TRATENBERG LOUIS DR 37 Twin Oaks Oval Springfield (ofc) (S) 379-4465
TRAURIG IRWIN Zisman Trauuig & Elblank acct 80 Morris Av Springfield (S) ....
TRAVELERS INSURANCE CO THE 120 State Hwy Rt 22 Springfield (S) 379-2566
TRAVER A 13 Crescent Rd Springfield (S) ....
TREAT Charlotte 1 Mapes Av Springfield (S) ® 376-5756
TRI-MAINTENANCE INC PHilip Caprio pres 52 Commerce Springfield (S) 467-3333
TRIVETT Clayton (Mary Ann) mech City of Summit 73 Meisel Av Springfield (S) ® 379-7411
TRIVETT William J retired 42 Colonial Terr Springfield (S) ....
TRIVETT William J Jr (Catherine A) supt Dept of Roads & supn Road Dept Garage
42 Colonial Terr Springfield (S) ....
TROLTZ John A (Madeline M) service man 106 Salter Springfield (S) ® 379-4057
TROMP Marc 166 Summit Rd Springfield (S) ....
TROY HILLS OF SPRINGFIELD 1 Troy Dr Springfield (S) 376-7404
TROY VILLAGE MAINTENANCE 1 Troy Dr Springfield (S) 376-9611
TRU8E William R retired 78 Evergreen Av Springfield (S) 379-3748
TRUCCO Samuel (Marie A) emp Adolph A Gatscho Inc
351 Mountain Av Springfield (S) ® 379-4330
TRUCKSESS Euphemis M 11 Oaklawn Rd (S) ® 277-1745
TRUDO A E 38 Morris Av Springfield (S) 379-7912
TRUE Jay W 66 Wabeno Av Springfield (#A) (S) 467-3108
TRUEGER CHEMICAL CO 1 Prospect Pl Springfield (S) 467-9310
TRUNCALE Joseph C acct (Karen) 10 Vista Way Springfield (res) (S) 273-4582
TRUSZKOWSKI Paul A 39 Warner Av Springfield (S) 376-2962
TSOUKALAS M 50 Denham Rd Springfield (S) 467-8038
TUCKER John F (Irene R) slsmn 76 Severna Av Springfield (S) ® ....
TUCKER M 52 Twin Oaks Oval Springfield (S) 467-3872
TUMA A Leytham (Jessie) v pres American National Bank
68 Tooker Av Springfield (S) 379-4347
TUMA James 68 Tooker Av Springfield (S) 379-4347
TUMA John E 124 S Maple Av Springfield (S) 376-8380
TUMA Victor J (Catherine C) retired 68 Tooker Av Springfield (S) ® 379-4347
TURANKHIA R 884 S Springfield Av Springfield (S) 376-1478
TURESKY Nathan (Rosalind) title searcher
100 Stone Hill Rd Springfield (#11K) (S) 467-0024
TURNER I E 'Study' rabbi 339 Mountain Av Springfield (rear) (S) 376-6806
TURNER Israel E rabbi 21 Troy Dr Springfield (#D) (S) 467-0217
TURNER L 140 Independence Way Springfield (S) 379-4305
TURNER L 40 Meckes Springfield (S) 376-1280
TURNER S 100 Stone Hill Rd Springfield (#3R) (S) ....
TUTELA Angela M ofc secy Eastman Chemical 18 Twin Oaks Oval Springfield (S) 379-9020
TUTELA Linda S slswoman Dress Rack 18 Twin Oaks Oval Springfield (S) 379-9020
TUTELA Robert 547 Morris Av Springfield (#D) (S) ....
TUTELA Robert A slsmn New Jersey Sign Co 18 Twin Oaks Oval Springfield (S) 379-9020
TUTELA Robert R (Stella) supvr Nwk PO 18 Twin Oaks Oval Springfield (S) ® 379-9020
TUTHILL Ella 1 Stone Hill Rd Springfield (S) ....
TUTORING CENTER 241 Mountain Av Springfield (S) 467-3440
TZANIDIS Peter 27 Caldwell Pl Springfield (S) ....
TZESES HARRY 70 Robin Ct Springfield (S) 376-4966
TZESES Harry (Miriam) bldg contr 7 Robin Ct Springfield (S) ® 376-4966

U

U S HOME INSPECTION CORP John W Paardecamp pres
535 Morris Av Springfield (S) 467-0628
ULZ T 26 Marion Av Springfield (S) ® 376-2564
UNICON INVESTMENTS 26 Linden Av Springfield (S) 379-6777
UNICORP FINANCIAL CORP 9 Dundar Rd Springfield (S) 467-9613
UNION CARBIDE CORP 150 Morris Av Springfield (S) 376-1378
UNION CENTER NATIONAL 8ANK 783 Mountain Av Springfield (S) 688-9500
UNION COUNTY REGIONAL HIGH SCHOOL DISTRICT 1
841 Mountain Av Springfield (S) 376-6300
UNION DATA CORP William L Yost pres 55 Morris Av Springfield (#312) (S) 964-3113

UNION MOTOR LODGE THE
-MOTEL & RESTAURANT, CONFERENCE ROOMS-
2735 RT 22 UNION 687-8600

UNISTRUT EASTERN SERVICE CO Lawrence Gernert genl mgr
16 Fadem Rd Springfield (S) 467-0500
UNITED COUNTIES TRUST CO Richard A Johnston branch mgr
State Hwy Rt 22 Springfield (S) 931-6545
UNITED FINANCIAL SERVICES Rajesh Katauria mgr 9 Dundar Rd Springfield (S) 379-7202
UNITED GROCERS CLEARING HOUSE 3 Dundar Rd Springfield (S) 467-9330

UNITED STATES GOVERNMENT FEDERAL BUREAU OF INVESTIGATION
1 MARKET ST GATEWAY BLDG NEWARK 622-5613

UNIVERSAL TOOLS MFG CO INC Emil Augenstein pres
115 Victory Rd Springfield (S) 379-4193
UNTERWALD John (Ann) tool & die maker Carbide Specialties
4 Layng Terr Springfield (S) ® ....
URAM M 76 Troy Dr Springfield (#C) (S) 467-9582
UR8ANSKI Edward 137 Henshaw Av Springfield (S) ....
US OPEN GOLF TOURNAMENT Shunpike Rd Springfield (S) 467-4444
US TANG SOO DO MOO KUK KWAN FEDERATION INC
222 Mountain Av Springfield (S) 467-3939
USDIN Jack 21 Vista Way Springfield (S) 273-5599
USLAN Paul (Iris) contr St Clouds 160 Wentz Av Springfield (S) ® 379-1911
USLAN Richard student 160 Wentz Av Springfield (S) ....
USLANDER R 43 Forest Dr Springfield (#C) (S) 467-8798
UTZAT John (Katherine) retired 80 Hawthorn Av Springfield (S) ® 379-2826
UVA P 50 Edgewood Av Springfield (S) 379-3933

V

VADIN Esther 835 Mountain Av Springfield (#6) (S) 376-3727
VALENTINO C 30 Highlands Av (S) ® 522-1518

© Johnson Publishing Company, Inc. 1981

VALLANCE Mary 439 Meisel Av Springfield (S) 376-2297
VALLE EXCESS INC 99 Morris Av Springfield (S) 379-1530
VanBENTHUYSEN Jean 152 Mountain Av Springfield (S) 379-7954
VanBUSKIRK Nellie A tel opr City Hall 50 Linden Av Springfield (#B) (S) 376-2488
VanBUSKIRK R 24 Maple Av Springfield (S) ⊕ ....
VANCE Henry P emp First National State Bank 37 Evergreen Av Springfield (S) ⊕ 379-5648
VanIDERSTINE SPEED & AUTO Peter VanIderstine
120 State Hwy Rt 22 Springfield (S) 379-7745
VANINA Rene A (Mathilde) marketing Decca Radar 18 Far Hills Rd Springfield (s) ⊕ ..277-4317
VanPELT S 336 Mountain Av Springfield (S) 379-6441
VanRIPER K A 98 Taft Ln Springfield (S) 376-1271
VanRIPER William C mason 212 S Springfield Av Springfield (S) ⊕ 376-1988
VanVOOREN W 78 Spring Brook Rd Springfield (S) 379-6381
VanVRANKEN Nancy student 163 Linden Av Springfield (S) ....
VanVRANKEN Susan buyer Haines & Co 163 Linden Av Springfield (S) ....
VanVRANKEN William F (Jane S) senior mgr Hospital Service Plan of New Jersey
163 Linden Av Springfield (S) ⊕ 379-3080
VARGAS C 307 Independence Way Springfield (S) 376-6549
VARGAS Harry (Beverly) mgr Neward Ladder Co
629 Tudor Ct Springfield k Ladder Co 629 Tudor Ct (S) ....
VARGAS L 232 Morris Av Springfield (S) 379-3350
VARONA Z 34 Tudor Ct Springfield (S) 379-7294
VASSELLI Caroline clk Fruchtman's 67 Warwick Cir Springfield (S) ....
VASSELLI Joseph J (Rose A) slsmn Barton Press 67 Warwick Cir Springfield (S) ⊕ 379-3180
VASSELLI Joseph P (Olga) emp Bergen Wire & Rope Co
112 Battle Hill Av Springfield (S) 376-2720
VASSELLI Peter J (Concetta K) retired 58 Tudor Ct Springfield (S) 376-6005
VASTA REALTY CO 761 Mountain Av Springfield (S) 376-0655
VAU Praet John C 78 Spring Brook Rd Springfield (S) ....
VAUGHAN W Howard Jr (Dorothy) crossing guard 44 Fieldstone Dr Springfield (S) ⊕ ..
VECCHIONE Ettore III student 35 Clinton Av Springfield (S) ....
VECCHIONE Ettore Jr (Marie) supvr Emeloid Corp 35 Clinton Av Springfield (S) ⊕ 376-0746
VECHIONE John 17 Dayton Ct Springfield (S) 467-9243
VECO Victory Rd Springfield (S) 379-5900
VECTOR ENGINEERING INC Elwood Perry pres 58 Brown Av Springfield (S) 379-7800
VEDUTIS Richard (Sally) tool & die mkr Bishoff Co 3 Leslie Ct Springfield (S) ⊕ 376-8214
VEDUTIS Sally pres Bottoms Up Apparrel Inc 3 Leslie Ct Springfield (S) ....
VEISPIL Regina 231 Milltown Rd Springfield (S) ....
VENET William emp Venet Advertising 44 Norwood Rd Springfield (S) ....
VENET Zal (Mildred) ownr Venet Advertising 44 Norwood Rd Springfield (S) ⊕ 379-2278
VENNEDEY A 30 Linden Av Springfield (#D) (S) 379-5818
VERDUCCI Dominick (Dorothy) emp Colonial Office Furniture
82 Tooker Av Springfield (S) ⊕ ....
VERDUCCI Jerry (Carrie) animal controller Town of Maplewood
132 Tooker Av Springfield (S) ⊕ 376-2134
VERIKAS B A 20 Blacks Ln Springfield (S) ....
VERLANGIERI Anthony J (Carolyn L) tchr Orange High School
136 Meisel Av Springfield (S) ⊕ 376-5003
VERLANGIERI Carol Ann tchr Maplewood 136 Meisel Av Springfield (S) ....
VERNEY BERNARD atty 66 Morris Av Springfield (ofc) (S) 379-1050
VERONA PERSONAL SHOPPER & NEWCOMER SERVICE
14 Skylark Rd Springfield (S) 273-9063
VERSON Inze retired 50 Linden Av Springfield (#D) (S) ....
VETRONE Phillip 45 Morris Av Springfield (#D) (S) ....
VEZZA Gerard (Margaret M) sls rep Advanced Alloids College Point
42 Pitt Rd Springfield (S) ⊕ 376-1018
VICKERS INC 9 Fadem Rd Springfield (S) 376-3242
VICTORY ENGINEERING CORP elec Joseph J Mascuch pres Frank J Mascuch vice
pres 128 Victory Rd Springfield (S) 379-5900
VIESER William Mrs 47 Forest Dr Springfield (#B) (S) 376-3456
VIETH Emil A (Margaret K) retired 303 S Forest Dr Short Hills (S) ⊕ 376-6075
VILLA June 445 Morris Av Springfield (#4C) (S) 467-3861
VILLAGE COIFFURES Robert T Bruce ownr 270 Morris Av Springfield (S) 379-1066
VILLAGE SUPER MARKET INC Alex E Silberman controller
733 Mountain Av Springfield (S) 467-2200
VILLANI E 1 Mapes Av Springfield (#B) (S) 376-5580
VILLANI J 1 Mapes Av Springfield (#B) (S) 467-1326
VILLANOVA Anne retired 48 Fernhill Rd Springfield (S) ....
VINCENT Esther 14 Warwick Cir Springfield (S) ⊕ ....
VINCENT Vivian 14 Warwick Cir Springfield (S) ....
VINCENT William O Jr (Martha B) retired 174 Baltusrol Av Springfield (S) ⊕ 376-0491
VINJO ELECTRIC CONTRACTING CO 38 Morris Av Springfield (S) 376-4670
VINNAKOTA Rao V MD phys & surg 1 Persimmon Way Springfield (res) (S) 522-1966
VISCARDI MARRIT 500 Morris Av Springfield (S) 467-1776
VISCO Philip (Diana) emp PSE&G Co 558 S Springfield Av Springfield (S) ⊕ 376-7589
VISCO Philip G Jr emp PSE&G Co 558 S Springfield Av Springfield (S) ....
VITOLO THOMAS P Yauch Peterpaul & Clark assoc attys
1 Cleveland Pl Springfield (ofc) (S) 467-8855
VITULLO Nicholas E (Nettie F) ownr Raymond Nicholas Advertising
481 Meisel Av Springfield (S) ⊕ 379-9076
VIVERITO Peter 100 Stone Hill Rd Springfield (#10T) (S) ....
VIVONA William III 62 Marion Av Springfield (S) 376-9316
VLACK R 835 Mountain Av Springfield (#24) (S) ....
VOGEL A Drumm 1 Juniper Way Springfield (S) 277-2982
VOGEL Lee 64 Troy Dr Springfield (#A) (S) 376-0507
VOGEL Nathan F (Edna B) retired 28 Archbridge Ln Springfield (S) ⊕ 376-5864
VOGEL S L 1 Juniper Way Springfield (S) 277-2982
VOGT I 772 Mountain Av Springfield (S) 379-6542
VOGT Robert M 42 Tower Dr Springfield (S) 379-5638
VOGT Thomas H 36 Sherwood Rd Springfield (S) 467-1846
VOGT Wanda 91 Irwin Springfield (S) ⊕ 376-0701
VOLLHERBST Fred III 189 Hawthorn Av Springfield (S) ....
VOLLHERBST Fred Jr (Clare) owner Service Auto Electric
189 Hawthorn Av Springfield (S) ....
VOLLINGER Warren (Katherine) slsmn 21 Keeler Springfield (S) ⊕ 376-3850
VOLLMANN Walter (Ingrid) traffic mgr Pan American Trade Development Corp
441 Meisel Av Springfield (S) ⊕ 376-6956
VOLPE A S 53 Tree Top Dr Springfield (S) ....
VOLZ Herman L (Margaret) retired 89 Henshaw Av Springfield (S) ⊕ ....
VonBUSSE G E 21 Kew Dr Springfield (S) ⊕ 379-3737
VonderLINDEN Arthur F (Francis M) ownr Metal Parts Processing Co
14 Tree Top Dr Springfield (S) ⊕ 273-6959
VonKAMPEN Anna retired 50 Wabeno Av Springfield (#C) (S) 376-0628
VonRHEIN T 284 North View Terr Springfield (S) 467-3546
VOORHEES Alan student 26 Center Springfield (S) ....
VOORHEES D R 30 Crescent Rd Springfield (S) ⊕ ....
VOORHEES Edmund A mech Crates Gulf Station 26 Center Springfield (S) ....
VOORHEES Kenneth Center Springfield (S) ....
VOORHEES Margaret student 26 Center Springfield (S) ....
VOORHEES Marlene clk Ciba-Geigy 26 Center Springfield (S) ....
VOORHEES Robert E (Marie A) janitor National State Bank of Millburn
26 Center Springfield (S) ⊕ ....
VOSBURG Walter acct (Lorraine E) 26 Woodcrest Cir Springfield (res) (S) ⊕ ....
VREELAND Perry 18 Troy Dr Springfield (#D) (S) 376-2976

W

WACHTEL Morse J (Rhoda L) slsmn 16 Gregory Rd Springfield (S) ⊕ 376-6098
WADLE D Mrs 75 Skylark Rd Springfield (S) ....
WAGNER Charles E 100 Lyon Pl Springfield (S) 376-3321
WAGNER Mildred E tchr music 23 Country Club Ln Springfield (S) ⊕ 376-3425
WAGNER MILDRED E tchr music 23 Country Club Ln Springfield (S) 376-3425
WAGSTAFF F C 681 Morris Tpk Springfield (S) 376-3385
WAHEED Aboul 500 Morris Av Springfield (S) 379-1390
WALDMAN Leon (Ada) retired 54 Troy Dr Springfield (#B) (S) 376-3939
WALDMAN Robert I student 54 Troy Dr Springfield (#B) (S) ....
WALDORF Barry C 884 S Springfield Av Springfield (#11) (S) ....
WALDT Judy 835 Mountain Av Springfield (#5) (S) ....
WALDT Leonard M (Natalie R) senior food technologist Steinhull Co
836 Mountain Av Springfield (#5) (S) 379-6489
WALENSKY Larry 151 Linden Av Springfield (S) ....
WALKER Clifford D (Elsie L) retired 61 Severna Av Springfield (S) ⊕ 376-0332
WALKER Edna retired 42 Meckes Springfield (S) ⊕ 379-5189
WALKER Elmer L 47 Morris Av Springfield (#A) (S) 376-1342
WALKER James (Betty) auto mech Sunoco Station 50 Meckes Springfield (S) ⊕ 467-0079
WALKER Philip L 202 Morris Av Springfield (S) 379-4322
WALKER Richard F (Arleen F) supvr Union Carbide 69 Diven Springfield (s) ....
WALL COVERINGS MANUFACTURING ASSOCIATION 66 Morris Av Springfield (S) 379-1100
WALL R 37 S Derby Rd Springfield (S) 379-1649
WALLACE BUSINESS FORMS Vernon Rathbone regional mgr
493 Morris Av Springfield (S) 467-2600
WALLACE Robert E (Ann G) banker 42 Troy Dr Springfield (#B) (S) ....
WALLACH Charles (Rosalie) systems mgr Honeywell 7 Sharon Rd Springfield (S) ⊕ 277-3235
WALLCOVERING INFO BUREAU 66 Morris Av Springfield (S) 379-1100
WALLICK Hyman (Beverly) microbiologist Merck Co 231 Milltown Rd Springfield (S) ⊕ 376-4487
WALLING J 18 Academy Green Springfield (S) ....
WALSH Allison F 3 Troy Dr Springfield (#B) (S) ....
WALSH Arthur (Merle) stock broker Heller & Myer
803 S Springfield Av Springfield (S) 379-7257
WALSH Bernard (Bessie) emp Zenith Radio Corp 28 Shelley Rd Springfield (S) ⊕ 379-9289
WALSH Ethel tchr Bd of Educ 40 Forest Dr Springfield (#C) (S) ....
WALSH Helen M retired 48 Forest Dr Springfield (#A) (S) ....
WALSH Joseph P (Ann M) chemical tester H Boker Co
248 Short Hills Av Springfield (S) ⊕ 376-3187
WALSH Katherine G 40 Forest Dr Springfield (#A) (S) 376-7107
WALSH Thomas J 25 Lewis Dr Springfield (S) 376-0159
WALSTON Robert (Ellen) slsmn 10 Joanne Way Springfield (S) ⊕ ....
WALTER Harriet K retired 288 S Springfield Av Springfield (S) ⊕ ....
WALTER Robert F (Anna K) lineotype opr Barton Press
12 Kipling Av Springfield (S) ⊕ 376-3909
WALTER Sol (Beatrice) owner Wallus Screw Machine Products
38 Fieldstone Dr Springfield (S) ⊕ 379-6449
WALTERS Charles 100 Stone Hill Rd Springfield (#3J) (S) 467-0679
WALTERS Ruth C ofc secy City of NY 32 Wabeno Av Springfield (#D) (S) ....
WALTMAN Bruce S 1 Willow Ct Springfield (S) ....
WALTMAN Ellen 1 Willow Ct Springfield (S) ....
WALTMAN Sol (Betty) supermarket general 1 Willow Ct Springfield (S) 379-7343
WALTON Geo M 811 S Springfield Av Springfield (S) 379-4185
WALTON Mildred K 36 Kew Dr Springfield (S) ⊕ ....
WAMBACH Kurt H (Amalie K) retired 151 S Maple Av Springfield (S) ⊕ 379-3293
WANDERER Paul N Mrs 202 Hawthorn Av Springfield (S) ....
WANE Seymour L acct (Marion C) acct Louis Marx & Co
25 Clive Hills Rd Short Hills (res) (S) ⊕ (2) 379-7291
WANG Sam emp China Sky Restaurant 238 Riverside Dr Springfield (S) ....
WANS Adam (Genevieve) warehouseman Western Electric Co
167 Pitt Rd Springfield (S) ⊕ 467-0273
WANS Janice student 167 Pitt Rd Springfield (S) ....
WARD AND CO ins James H Ward ownr 372 Morris Av Springfield (S) 379-7700
WARD Edgar A Jr (Charlotte) pres Automatic Icemaker Co
290 Short Hills Av Springfield (#B) (S) ....
WARD Joseph Rev (Lorene) pastor United Church of Christ
57 Forest Dr Springfield (S) ....
WARD Leslie A (Anita R) supvr Motor Vehicle Inspection Station
146 Salter Springfield (S) ⊕ 376-4827
WARE Ann supvr Tel Co 91 Troy Dr Springfield (#A) (S) 376-2434
WARHOFTIG Albert 884 S Springfield Av Springfield (#28) (S) 379-5527
WARMAN Gertrude retired 164 Lelak Av Springfield (S) ⊕ 376-5986
WARMAN Herman (Acil B) fruit slsmn 158 Lelak Av Springfield (S) ⊕ 376-6017
WARNECKE Mildred D retired 40 Forest Dr Springfield (#1) (S) 376-4815
WARNER Esther retired 30 Berkeley Rd Springfield (S) ⊕ 762-8819
Warner G 884 Springfield Av Springfield (#16) (S) ....
WARNER H I 16 Pineview Ct Springfield (S) 467-0170
WARNER Harvey (Susan) emp Design for Interiors 31 Gail Ct Springfield (S) ....
WARNER M W 54 Troy Dr Springfield (#A) (S) 379-2473
WARNER Steven 16 Pineview Ct Springfield (S) 467-3042
WARREN Allen J (Ann) pres Fire Rebuilders Inc 56 Golf Oval Springfield (S) 467-2896
WARREN Kennth K (Carole J) genl contr 17 Brook Springfield (S) ⊕ 379-2064
WARREN Mary 56 Golf Oval Springfield (S) 467-0146
WASCH Mildred 7 Troy Dr Springfield (#C) (S) ....
WASHBURN Marion 38 Troy Dr Springf8eld (#B) (S) ....
WASHINGTON NATIONAL INSURANCE CO group dept Richard Connolly mgr
65 Springfield Av Springfield (S) 467-8220
WASKIN J 364 Milltown Rd Springfield (S) ⊕ ....
WASSERMAN A 39 Tudor Ct Springfield (S) 379-6919

© Johnson Publishing Company, Inc. 1981

WASSERMAN David 37 Cottage Ln Springfield (S) 379-5639
WASSERMAN Eric H student 38 Hemlock Terr Springfield (S) ....
WASSERMAN Evan C student 38 Hemlock Terr Springfield (S) ....
WASSERMAN F Mrs 223 Independence Way Springfield (S) 376-6990
WASSERMAN Jack B Dr 140 Independence Way Springfield (S) 379-3189
WASSERMAN Jules L (Myrna M) coml artist William Shear Advertising
38 Hemlock Terr Springfield (S) ⊕ 379-9229
WASSERMAN Lawrence S (Myrna) 6 Ronald Terr Springfield (S) ⊕ 379-1922
WASSERMAN M I 27 Little Brook Rd Springfield (S) 273-5815
WASSERMAN Max 700 Stone Hill Rd Sprinfield (#10J) (S) 467-1121
WASSERMAN Mitchell 10 Green Hill Rd Springfield (S) 273-2136
WASSERMAN Philip 10 Green Hill Rd Springfield (S) ....
WASSERMAN Robert B atty (Lois S) Lehman & Wasserman
1 Laurel Dr Springfield (res) (S) 379-6417
WASSERMAN Robynn 10 Green Hill Rd Springfield (S) 273-2136
WASSERMAN S 76 Kipling Av Springfield (S) 379-371B
WASSERMAN Seymour (Barbara) 10 Green Hill Rd Springfield (S) ⊕ 273-2135
WASSMER Julius L (Jena) retired 64 New Brook Ln Springfield (S) ⊕ ....
WATKINS Claybon J (Juliette) emp Wakefern Foods 11 Meckes Springfield (S) 379-3288
WATKINS Laurence foreman Hazel Bishop 85 Meckes Springfield (S) ....
WATKINS Robert A Jr (Florence) stock clk Liberty Mold & Duplicating
85 Meckes Springfield (S) ⊕ 376-1225
WATSON Charles L 64 Marion Av Springfield (S) ....
WATTER Howard DC chiropractor 1 Shadowlawn Dr Springfield (res) (S) ⊕ 379-7793
WATTER HOWARD DC chiropractor 1 Shadowlawn Dr Springfield (ofc) (S) 379-4546
WAYNE Harold B 100 Stone Hill Rd Springfield (#11F) (S) ....
WAYSIDE GARDENS Anna Kennedy ownr 657 Mountain Av Springfield (S) 376-039B
WEATHERSTON Don S (Muriel) 236 Lelak Av Springfield (S) ⊕ 376-7549
WEATHERSTON Michael student 236 Lelak Av Springfield (S) ....
WEAVER Harold C 415 Morris Av Springfield (S) 376-7777
WEBB Dorothy supvr Tel Co 543 Morris Av Springfield (#C) (S) 376-1B72
WEBB J 20 Diven Springfield (S) ....
WEBER-FRANKEL REAL ESTATE 206 Morris Av Springfield (S) 623-5B12
WEBER Hamilton (Marie) retired 34 Forest Dr Springfield (#A) (S) 379-3864
WEBER Katherine 80 Troy Dr Springfield (#C) (S) ....
WEBER Louis retired 10 Troy Dr Springfield (#C) (S) 467-0397
WEBER Mark student 37 Christy Ln Springfield (S) ....
WEBER Nancy 78 Troy Dr Springfield (#A) (S) 379-3086
WEBER William R (Sada) letter carrier USPS 37 Christy Ln Springfield (S) ⊕ 376-6176
WEBSTER Thomas J (Rachel B) retired 28 Rose Av Springfield (S) ⊕ ....
WEG DOUGLAS 7 Southgate Springfield (S) 379-7696
WEG Ellen student 7 S Gate Springfield (S) ....
WEG Leonard I OD (Claire M) optometrist 7 S Gate Springfield (res) (S) ⊕ 379-9406
WEHRLE Frank W (Elizabeth) trk driver United Parcel Service
22 Shunpike Rd Springfield (S) ⊕ 376-0714
WEIBEL E 21 Tudor Ct Springfield (S) 376-1812
WEIHER Margaret B 151 Pitt Rd Springfield (S) ⊕ 376-2063
WEIL Clarence M 298 Short Hills Av Springfield (#A) (S) ....
WEILL R 52 Commerce Springfield (S) 376-2951
WEIMER R 80 Wabeno Av Springfield (#A) (S) 376-5932
WEINBERG Abner (Rita) ownr Abby Bindery Co 19Lenape Rd Springfield (S) ⊕ 379-3541
WEINBERG Fannie 42 Cambridge Terr Springfield (S) ....
WEINBERG Jos (Ruth) 70 S Springfield Av Springfield (S) 379-1973
WEINBERG MANOFF & DIETZ attys Irwin Weinberg Yale Manoff assoc
266 Mossis Av Springfield (S) 379-5757
WEINBERG Morton 35 S Derby Rd Springfield (S) 376-5040
WEINBERG Neil J 155 Wentz Av Springfield (S) ....
WEINBERG R 143 Independence Way Springfield (S) 379-3511
WEINBERG Samuel (Dorothy L) ownr Neils Army & Navy
155 Wentz Av Springfield (S) ⊕ ....
WEINBERG Stanley L 29 Cypress Terr Springfield (S) 376-4149
WEINBERG T 328 Independence Way Springfield (S) 379-2B22
WEINBUCH G 4 Hawthorn Av Springfield (S) 467-8094
WEINBUCK David (Helen) retired 4 Hawthorn Av Springfield (S) ⊕ 467-3115
WEINBUCK Joseph (Doris F) retired 9 Cayuga Ct Springfield (S) ⊕ 379-5744
WEINBUCK Joseph (Belle) plumber 77 Kipling Av Springfield (S) ⊕ 467-B147
WEINBUCK Lorraine student 9 Cayuga Ct Springfield (S) ....
WEINBUCK Rita student 9 Cayuga Ct Springfield (S) ....
WEINER Jack (Sylvia) 545 S Springfield Av Springfield (S) ⊕ 376-1104
WEINER Mitchel student 56 Kipling Av Springfield (S) ....
WEINER Sylvia 56 Kipling Av Springfield (S) 376-1233
WEINERMAN Harry (Ellen) owner Drexel Quality Cleaners
31 Tudor Ct Springfield (S) ....
WEINGART Paul E (Loretta H) retired 33 Troy Dr Springfield (#A) (S) 379-3266
WEINGER A 46 Hemlock Terr Springfield (S) 376-2486
WEINGER Sanford DPM (Janet) podiatrist 46 Hemlock Terr Springfield (res) (S) ⊕ 376-5639
WEINMAN Alan student 255 Milltown Rd Springfield (S) ....
WEINSTEIN Anna P 100 Stone Hill Rd Springfield (S) 379-1685
WEINSTEIN Carl acct (Roberta) 42 Janet Ln Springfield (res) (S) ⊕ 376-9492
WEINSTEIN David (Alice F) slsmn Kleinwax & Co 74 Irwin Springfield (S) ⊕ 379-3275
WEINSTEIN Harold 38 Troy Dr Springfield (#A) (S) 379-3557
WEINSTEIN Henry J (Irma C) retired 90 Troy Dr Springfield (#B) (S) 379-3B59
WEINSTEIN Joyce 206 Lelak Av Springfield (S) 379-9448
WEINSTEIN L 29 Pineview Ct Springfield (S) 379-9376
WEINSTEIN Max (Dorothy) retired 9 Tudor Ct Springfield (S) 376-3437
WEINSTEIN Morton J (Helaine) 206 Lelak Av Springfield (S) ⊕ 379-9477
WEINSTEIN Rose 38 Troy Dr Springfield (#A) (S) ....
WEINTEL Jeanette 38 Morris Av Springfield (S) ....
WEINTRAUB B 100 Stone Hill Rd Springfield (S) 379-1139
WEINTRAUB Max (Florence) ownr Max Weintraub Trucking
100 Stone Hill Rd Sprinfield (#5T) (S) 376-469B
WEIR John J (Rita) tchr M High School 970 Chimney Ridge Dr Springfield (S) ⊕ 273-6229
WEISBERG Samuel M (Ethel) emp Chock Full O'Nuts
17 Richland Dr Springfield (S) ⊕ 379-3314
WEISBROD FERDNANRD DR phys & surg 445 Morris Av Springfield (#1A) (S) 467-1B26
WEISBROT Howard student 101 Madison Terr Springfield (S) ....
WEISBROT Paul (Gloria N) ownr Triangle Liquors 101 Madison Terr Springfield (S) ⊕
WEISHOLTZ M 86 Edgewood Av Springfield (S) ⊕ ....
WEISHOLTZ M 24 Cottage Ln Springfield (S) 379-6789
WEISKOPF R F 45 Laurel Dr Springfield (S) ⊕ 467-0121
WEISKOTT Cynthia student 26 Edgewood Av Springfield (S) ....
WEISKOTT Eli (Sylvia) supvr Spartan Industries 26 Edgewood Av Springfield (S) ⊕ 376-0241
WEISMAN Iris 6 S Derby Rd Springfield (S) ....
WEISMAN Nathan T 100 Stone Hill Rd Springfield (S) 376-0468
WEISMAN Paul (Ruth) adv mgr OMF Co 6 S Derby Rd Springfield (S) ⊕ 376-9022
WEISMAN S 100 Stone Hill Rd Springfield (S) 467-9571
WEISMAN Sari 6 S Derby Rd Springfield (S) ....
WEISMAN Tobias (Frances) tailor Boystown 445 Mountain Av Springfield (S) ⊕ 467-0355
WEISS C 82 Troy Dr Springfield (#D) (S) 379-5713
WEISS DAVID CO engraver David H Weiss owner 761 Mountain Av Springfield (S) 376-B375
WEISS David H (Shirley) owner David Weiss Co 105 Hawthorn Av Springfield (S) ⊕ 379-921B
WEISS Gerald 18 S Derby Rd Springfield (S) 467-8562
WEISS Harold L (Roselee) ownr Klotzer's Cards & Gifts 5 Kemp Dr Springfield (S) ⊕ 379-2925
WEISS HERBERT DPA 500 Morris Av Springfield (ofc) (S) 379-9292
WEISS Ira 82 Garden Oval Springfield (S) ⊕ 376-9471
WEISS J 33 Tudor Ct Springfield (S) ....
WEISS Morton A (Irene) slsmn Kenilworth 130 Irwin Springfield (S) ⊕ ....
WEISS Phyllis M student 105 Hawthorn Av Springfield (S) ....
WEISS Steven 105 Hawthorn Av Springfield (S) 379-4099
WEISS T 19 Kilmer Dr Short Hills (S) 376-1575
WELBORN ADVERTISING INC Robert Welborn pres 379 Morris Av Springfield (S) 376-6709
WELCH T Alan 539 Morris Av Springfield (#B) (S) 376-B359
WELLBROCK N 445 Morris Av Springfield (S) 379-4930
WELLBROCK Richard pres NJ Machine Co 3 Dundar Rd Springfield (S) ⊕ 273-27B1
WELLEN James student 16 Garden Oval Springfield (S) ....
WELLEN Sanford D (Alison K) sls engr Sel-Rex Corp 16 Garden Oval Sprigfield (S) ⊕ 379-1447
WELLES Marguerite 26 Forest Dr Springfield (#B) (S) 379-4593
WELLS ARTHUR L optician 248 Morris Av Springfield (ofc) (S) 376-610B
WELTCHECK Robert T atty (Beverly I) Mohawk Dr Springfield (res) (S) ⊕ 376-1043
WELTCHEK Leslie M (Patricia M) franchise dir Guardian Indiana Life Ins Co
100 Stone Hill Rd Springfield (#12T) (S) 379-1075
WENDROFF 16 Park Ln Springfield (S) 379-2169
WENNOGLE A 123 Independence Way Springfield (S) 376-4175
WENTZ John E Jr (Dorothy) 24 Tooker Pl Springfield (S) ⊕ 376-5576
WENTZ Karen key punch opr O Hous Co 24 Tooker Pl Springfield (S) ....
WENTZ Teresa M retired 60 Denham Rd Springfield (S) ....
WENZEL William L Mrs 21 Warwick Cir Springfield (S) ⊕ 376-0974
WERDER H 230 Morris Av Springfield (S) ....
WERFEL G 19 Norwood Rd Springfield (S) 376-3484
WERNER M 22 Richland Dr Springfield (S) 379-5664
WERNER PHILIP H INC sales rep Philip H Werner pres
20 Hillside Av Springfield (S) 376-9440
WERNER Robert E secy treas ownr Campus Motor Lodge
365 Maple Av Springfield (S) ....
WERNER Wallace N (Lenore N) pharmacist Topf Pharmacy
22 Richland Dr Springfield (S) ⊕ 379-9417
WERTHEIM E 30 Richland Dr Springfield (S) 376-1544
WERTHEIM Samuel S (Edith) slsm 15 Gail Ct Springfield (S) ⊕ 376-4955
WERTHER Anne 29 Avon Rd Springfield (S) 379-5216
WERTZ Florence D 750 S Springfield Av Springfield (S) ⊕ 376-7691
WERTZ Philip K underwriter Hartford Ins Co 750 S Springfield Av Springfield (S) ....
WEST Winston Mrs 39 Meckes Springfield (S) ⊕ 376-3B1B
WESTER H L 5 Forest Dr Springfield (#A) (S) 376-63B1
WESTERFIELD Edsel emp Union County Freeholders 70 Diven Springfield (S) ....
WESTERFIELD Irma L retired 70 Diven Springfield (S) ⊕ ....
WESTERFIELD Jean houseworker 70 Diven Springfield (S) ....
WESTERFIELD John (Dolores) trk driver Triangle Towing 68 Diven Springfield (S) ⊕ 379-5261
WESTERN ELECTRIC COMPANY INC Jack L O'Marra dir
50 Lawrence Rd Springfield (S) 467-7000
WESTERN TELEMATICS 27 Skylark Rd Springfield (S) 522-1525
WESTINGHOUSE CREDIT CORPORATION CONSUMER DIV Anthony Abramo mgr
150 Morris Av Springfield (S) 467-2722
WESTWOOD ASSOC 10 Brown Av Springifeld (S) 379-1331
WESTWOOD ASSOCIATES Louis Tischler pres 25 US Hwy 22 Springfield (S) 376-4242
WETHMANN Viola 100 Kew Dr Springfield (S) ⊕ 376-597B
WEXLER Jack (Anna) ownr The Frame and Picture Place
8 Berkeley Rd Springfield (S) ⊕ 379-9344
WEXLER Mark 8 Berkeley Rd Springfield (S) ....
WEXLER Roberta student 8 Berkeley Rd Springfield (S) ....
WHALEN Rachel M retired 82 Wabeno Av Springfield (#C) (S) 376-6553
WHISTON Walter trk loader United Parcel Service 89 Henshaw Av Springfield (S) ....
WHITE Adam 67 Green Hill Rd Springfield (S) 273-9050
WHITE Gertrude 109 Henshaw Av Springfield (S) 379-2370
WHITE Ina 109 Henshaw Av Springfield (S) ....
WHITE Loretta student 109 Henshaw Av Springfield (S) ....
WHITE P 67 Green Hill Rd Springfield (S) 273-8410
WHITE Robert W (Marjorie) ownr Lincoln Bus Co 57 Highlands Av Springfield (S) ⊕ 273-8668
WHITE Robert W Jr emp Lincoln Bus Co 57 Highlands Av Springfield (S) ....
WHITE Solomon (Gertrude) ownr White Printing & Publishing Co
109 Henshaw Av Springfield (S) ⊕ 964-1486
WHITE Susan 15 Kipling Av Springfield (S) ....
WHITE Theodore (Myra) ownr White Printing & Publishing Co
16 Norwood Rd Springfield (S) ⊕ 376-7565
WHITEHEAD Ethel M 271 Morris Av Springfield (#2) (S) 379-5504
WHITFORD Ann tchr Plainfield High School 58 Troy Dr Springfield (#A) (S) ....
WIBANDER F A 77 Troy Dr Springfield (#A) (S) 376-4816
WICKHAM Stanley M (Frances) emp National Cash Register Co
38 Marion Av Springfield (S) ⊕ 467-099B
WIDERS Joseph (Nellie) retired 193 Tooker Av Springfield (S) ....
WIDMAN Doris 2 Troy Dr Springfield (#B) (S) ....
WIDOM George J DC (Rose) chiropractor 46 Mohawk Dr Springfield (res) (S) ⊕ 467-0919
WIENEKE Hank 445 Morris Av Springfield (#16D) (S) 376-3362
WIENER Sol emp American Beauty Supply 4 Shadowlawn Dr Springfield (S) ⊕ ....
WIENER Sol 4 Shadowlawn Dr Springfield (S) 467-1012
WIESE G R 120 S Maple Av Springfield (S) 376-0709
WIESS H 55 Evergreen Av Springfield (S) ....
WIKANDER Constance C 73 Troy Dr Springfield (#D) (S) ....
WILCOCK Tom sporting goods rep 55 Morris Av Springfield (S) 376-2389
WILCOX Richard J 300 Wilson Rd Springfield (#10) (S) ....
WILD Anna M ofc secy Blum Agency 15 Remer Av Springfield (S) ....
WILD William retired 15 Remer Av Springfield (S) ⊕ 379-4299
WILDMAN Benny (Audrey) slsmn Wildman Uniform Co
10 Woodside Rd Springfield (S) ⊕ 379-9250
WILDMAN Shari F 10 Woodside Rd Springfield (S) 379-937B
WILF Z 884 S Springfield Av Springfield (#30) (S) 376-1659
WILK E P 62 Wabeno Av Springfield (#B) (S) 376-6128

© Johnson Publishing Company, Inc. 1981

WILKINSON Arlene H 38 Forest Dr Springfield (#B) (S)
WILKINSON C 38 Washington Av Springfield (S) 379-6912
WILL Samuel A (Rose) retired 26 Troy Dr Springfield (#C) (S)
WILLE C N 31 Rose Av Springfield (S) 376-7426
WILLE Chas J 445 Morris Av Springfield (S) 376-3648
WILLETTE G N 53 Troy Dr Springfield (#A) (S) 376-2615
WILLEY William 108 Evergreen Av Springfield (S) 467-1317
WILLIAMS Amanda 16 Ruby Springfield (S) ⊕
WILLIAMS Amanda K 143 Linden Av Springfield (S) ⊕
WILLIAMS C L 19 Diven Springfield (S) ⊕
WILLIAMS Donald (Patricia) owner William's Sunoco Service Station
27 Forest Dr Springfield (#C) (S)
WILLIAMS Dorothy E emp Sac's 222 S Springfield Av Springfield (S) ⊕
WILLIAMS Douglas 64 S Springfield Av Springfield (S)
WILLIAMS Frank J (Jane M) prodn controller carpenter Still
64 S Springfield Av Springfield (S) ⊕ 376-3436
WILLIAMS Frieda 21 Edgewood Av Springfield (S) ⊕ 376-0710
WILLIAMS Gerard D 2 Warwick Cir Springfield (S) ⊕ 376-9326
WILLIAMS J 18 Morris Av Springfield (S)
WILLIAMS J 536 Mountain Av Springfield (S) 379-4798
WILLIAMS Jack A (Jean) adv mgr M&T Chemicals 30 Redwood Rd Springfield (S) ⊕ 376-1909
WILLIAMS John A (Marguerite P) broker Hayden Stone Co 79 Forest Dr (#B) (S) 376-6392
WILLIAMS John W (Marie J) custodian Temple Sharey Shalom
78 S Springfield Av Springfield (S) ⊕
WILLIAMS Judith A student 64 S Springfield Av Springfield (S)
WILLIAMS MICHAEL A plumber 37 Cambridge Terr Springfield (S) 379-9338
WILLIAMS R N 49 Morris Av Springfield (#B) (S) 376-4215
WILLIAMS Sherrod A Mrs 72 Forest Dr Springfield (#C) (S) 467-0506
WILLIAMS Thomas R (Agnes) retired 50 Forest Dr Springfield (#D) (S)
WILLIAMSON Horace J (Eleanor) tax acct Sperry Corp
28 Meisel Av Springfield (S) ⊕ 379-7483
WILLIAMSON J 93 Fieldstone Dr Springfield (S) 379-3561
WILLIAMSON Jean retired 805 Mountain Av Springfield (#C) (S)
WILLIAMSON K B 69 Troy Dr Springfield (#A) (S) 376-1349
WILLIAMSON Robert retired 805 Mountain Av Springfield (#C) (S)
WILLIASM Gary USA 78 S Springfield Av Springfield (S) 379-6613
WILLIE Charles 445 Morris Av Springfield (A18D) (S)
WILLKOMM Ronald J 10 Skylark Rd Springfield (S)
WILLNER Charles T (Suzanne) retired 122 Salter Springfield (S) ⊕ 379-4708
WILLS Irene retired 11 Lynn Dr Springfield (S)
WILLS James F (Sandra P) firefighter 40 Clinton Av Springfield (S) ⊕ 467-3581
WILNER Arthur (Claire B) ownr Nutley Wine Shop
34 Cambridge Terr Springfield (S) ⊕ 379-9578
WILPAT ASSOCIATES irrigation supplies William F Koonz owner
39 Waverly Av Springfield (S) 379-9313
WILSON Arthur A 29 Troy Dr Springfield (S) 379-1326
WILSON C 407 Milltown Rd Springfield (S) ⊕
WILSON Carol A emp Faber Coe & Gregg Co 9 Denham Rd Springfield (S)
WILSON Gail student 73 Warwick Cir Springfield (S)
WILSON Horace F (Stephanie F) mgr 73 Warwick Cir Springfield (S)
WILSON Joseph A (Loretta) ofc mgr Keller Inc 10 Hemlock Terr Springfield (S) ⊕
WILSON Leagh 568 Springfield Av Springfield (S) 376-4332
WILSON Louis J (Irma) dental techn J T Ellen Co 53 Wentz Av Springfield (S) ⊕ 376-3323
WILSON M 47 Warner Av Springfield (S) 467-3054
WILSON Marie student 78 Ruby Springfield (S)
WILSON Robert J (Dorothy) mach opr Hyatt Roller Bearing
9 Denham Rd Springfield (S) ⊕ 376-2679
WILSON Robert J Jr emp Liberty Tractor and Industrial Repairs
9 Denham Rd Springfield (S)
WILSON Timothy student 9 Denham Rd Springfield (S)
WINARD Louis atty (Harriet) 1 Stone Hill Rd Springfield (#10M) (S) 376-7230
WINARD Ralph J (Thelma G) slsm Heller & Usdan 57 Sherwood Rd Springfield (S) ⊕ 379-9014
WINARSKY Israel L (Bernice) retired 299 Short Hills Av Springfield (S) ⊕ 376-1329
WIND Abe (Eileen) retired 59 Tudor Ct Springfield (S) ⊕ 379-7748
WINDASH Helen E retired 13 Kemp Dr Springfield (S)
WINDHOLZ A A 100 Stone Hill Rd Springfield (S) 379-3788
WINDSOR MELVIN P engineers & bldrs Melvin P Windsor ownr
260 Morris Av Springfield (S) 376-7530
WINFIELD Henry C (Madeline) retired 53 Mountain Av Springfield (#B) (S) 376-2080
WINKELHOLZ H 52 Wabeno Av Springfield (#D) (S) 379-4510
WINNICK J 405 Mountain Av Springfield (S) 376-4246
WINSTON APPRAISAL GROUP THE 110 Hillside Av Springfield (S) 379-3030
WINTER L Milltown Rd Springfield (S) ⊕ 467-8929
WINTER Lillian G 445 Morris Av Springfield (#12D) (S) 379-1939
WINTERS Max (Edith B) retired 54 Country Club Ln Springfield (S) ⊕ 379-9126
WINTERS S 54 Country Club Ln Sptingfield (S) 379-6981
WINTERS Sanford 2 Cayuga Ct Springfield (S) ⊕ 467-2515
WIOLAND John A (Angela) 112 Hawthorn Av Springfield (S) 376-0568
WIPFLER S 154 Tooker Av Springfield (S) 376-7021
WISHNIE Judith 47 Tooker Av Springfield (S) 379-3460
WISTREICH F 321 Independence Way Springfield (S) 467-1869
WITHERS G H 70 Wabeno Av Springfield (#A) (S) 376-0263
WITKOWSKI John (Margaret) retired 86 Salter Springfield (S) ⊕ 376-7757
WITKOWSKY Mildred 46 Wabeno Av Springfield (#B) (S)
WITKOWSKY Sara 46 Wabeno Av Springfield (#B) (S) 467-0468
WITOSKY Wayne rep Fairfield Power & Tool Co S Springfield Av Springfield (S)
WITOWSKY Emil (Effie) station engr Bamberger's
586 S Springfield Av Springfield (S) ⊕ 376-1066
WITTENBERG Stuart (Janet) slsmn Bambergers 41 Avon Rd Springfield (S) ⊕ 379-6483
WITTIG Paul J acct (Jean S) Ernst & Ernst Co 115 Salter Springfield (res) (S) ⊕
WITTIG Robert I 70 High Point Dr Springfield (S) ⊕
WITTISH HElen M dietician Regional High School 76 Denham Rd Springfield (S)
WITTISH Robert E (Helen M) stereotype setter Dunellen Art Color Printing Co
76 Denham Rd Springfield (S) ⊕
WITTLAKE Margarete 30 Far Hills Rd Springfield (S) ⊕ 273-8074
WITZKEN Ralph 100 Stone Hill Rd Springfield (#47L) (S) 467-0430
WLASIONK Alexander emp Town & Campus Caterers 36 S Maple Av Springfield (S)
WNEK Judy dental asst Dr Leib 118 Irwin Springfield (S)
WNEK Richard student 118 Irwin Spirngfield (S)
WNEK Stanley G (Bernice) tchr High School 118 Irwin Springfield (S) ⊕ 379-5139
WODOCK D B 19 Keeler St Springfield (S) 379-5971
WOERNER Charles F acct (Helen) Arkansas Chemical Co
77 Pitt Rd Springfield (res) (S) ⊕ 376-7177
WOERNER James C emp Springfield Pharmacy 77 Pitt Rd Springfield (S)
WOHL David acct (Janet) 175 Hawthorn Av Springfield (res) (S) ⊕ 379-5855
WOLF F G 100 Stone Hill Rd Springfield (S) 467-1449
WOLF Franklin N (Betty) stockbroker Hirsch & Co 23 Skylark Rd Springfield (S) ⊕ 273-4149
WOLF George J 25 US Highway No 22 Springfield (S) 379-9555
WOLF GEORGE J REALTY CO 25 US Hwy 22 Springfield (S) 379-9555
WOLF SAMUEL layer 28 Millburn Av Springfield (S) 467-0555
WOLF Theofil (Kathe) supt Adams Industries 145 Baltusrol Av Springfield (S) ⊕ 376-6085
WOLFE Allan 101 Twin Oaks Oval Springfield (S) 379-4795
WOLFE Benjamin 18 Colonial Way Short Hills (S) 467-9523
WOLFE E 799 Mountain Av Springfield (S) 376-9482
WOLFE G 6 Cayuga Ct Springfield (S) 379-4149
WOLFE Gilbert (Rochelle S) engr RCA 6 Cayuga Ct Springfield (S) ⊕ 379-2293
WOLFE Pashkin T 210 Hawthorn Av Springfield (S) 379-6797
WOLFF David B (Sylvia) sls mgr Fedders 13 Avon Rd Springfield (S) ⊕ 376-6694
WOLFF Mitchell 13 Avon Rd Springfield (S)
WOLFF Samuel D (Florence) ownr Shipman Mailing
100 Stone Hill Rd Springfield (#5K) (S)
WOLFFE Margaret E 718 Troy Dr Springfield (S) 379-9634
WOLFSON ALBERT tchr 101 Twin Oaks Oval Springfield (S)
WOLK Harry (Frieda) retired 50 Troy Dr Springfield (#A) (S)
WOLKSTEIN Aaron A (Francine) slsmn Monmouth Paper Co
60 New Brook Ln Springfield (S) ⊕ 376-6728
WONTKA Richard F 52 Colfax Rd Springfield (S) 467-8091
WOOD Robert L (Janet) lithographer Tabloid Lithographers
1 Mapes Av Springfield (S) 376-5756
WOOD Sidney A 43 Troy Dr Springfield (#A) (S) 467-3665
WOOD William P (Ruth) supvr Western Electric Co 50 Salter Springfield (S) ⊕ 379-5535
WOODING Charles (Dorothy) 18 S Maple Av Springfield (S)
WOODS T 160 Tooker Av Springfield (S)
WOODSIDE William H (Ruth N) retired 23 Remer Av Springfield (S) ⊕ 376-0268
WORLD Aromas 11 Dundar Rd Springfield (S) 376-6524
WORLD KING FARMS 831 S Springfield Av Springfield (S) 379-4717
WORLD MUSIC 273 Morris Av Springfield (S) 467-3848
WORLD OF TILE INC Frank Scarpelli pres State Hwy Rt 22 Springfield (S) 376-7750
WORNITZER Morey Dr phys & surg 32 Forest Dr Springfield (ofc #B) (S)
WORSWICK T 104 Adams Terr Springfield (S)
WORTHINGTON COMPRESSOR INC 65 Springfield Av Springfield (S) 379-7560
WORTHINGTON Floyd G (May) retired 22 Tower Dr Springfield (S) 467-2675
WORTHINGTON PUMP INC 65 Springfield Av Springfield (S) 379-7990
WORTMAN Bertha C 55 New Brook Ln Springfield (S) ⊕
WORTZEL Anne 78 Redwood Rd Springfield (S)
WOSNITZER Ethel retired 32 Forest Dr Springfield (#B) (S) 376-5662
WOSNITZER MOREY DR phys & surg 420 Morris Av Springfield (ofc) (S) 379-6949
WOZNICKI Carl J (Matilda) retired 43 Battle Hill Av Springfield (S) ⊕ 379-2323
WRAPTURE GIFT WRAPPING INC 681 Morris Tpk Springfield (S) 376-3385
WRIGHT Henry S (Marsha) sls engr 67 Colfax Rd Springfield (S) ⊕ 379-2562
WRIGHT Mildred E 302 Short Hills Av Springfield (#B) (S) 379-5037
WRIGHT Samuel (Willa Mae) 32 Ruby Springfield (S)
WROBLEWSKI Alice ofc secy Watson's 77 Wabeno Av Springfield (S)
WROBLEWSKI Henry M (Angela J) owner Millburn Train Center
77 Wabeno Av Springfield (S) ⊕ 379-4780
WROTHINGTON Josephine G 23 Colfax Rd Springfield (S)
WRTZEL Alan student 24 Tudor Ct Springfield (S)
WUERTZ Eugene H (Ruth) clk Chubb & Sonc 12 Perry Pl Springfield (S) ⊕ 379-3248
WUESTMAN Joseph A (Marian J) pres Eagle Novelty Inc
80 Troy Dr Springfield (#D) (S)
WUNDERLICH Anthony M (Barbara M) firefighter 18 Crescent Rd Springfield (S) ⊕ 376-6068
WURTZEL Harry (Jean) retired 24 Tudor Ct Springfield (S) 467-1244
WUYGRAFT Jack 966 S Springfield Av Springfield (S) 379-4200
WYGLANDOWSKI Thaddeus (Frances) owner Belmont Gifts
18 Dogwood Terr Springfield (S) ⊕
WYMAN Stanley (Jean) ins agt Prudential Ins Co 24 Elmwood Rd Springfield (S) ⊕ 376-8560

X

XANADU CONTROLS mfg solid state programable timers Joseph Gold genl mgr
45 Fadem Rd Springfield (S) 467-8100
XAVIER Jeronimo Jr 21 Rose Av Springfield (S)
XAVIER Jeronuno (Palmira) chemical mixer Dupont's 21 Rose Av Springfield (S) ⊕
XEROX CORP copies & duplications 55 Morris Av Springfield (#216) (S)

Y

YABLONSKY Isadore S (Roslyn B) slsmn Madison Photographers
315 Hillside Av Springfield (S) ⊕
YABLONSKY L 3 Hawthorn Av Springfield (S) ⊕ 376-5633
YAEGER James C 323 Morris Av Springfield (S) 376-5676
YANCH Anna 29 Lincoln Rd Springfield (S) ⊕
YANCHOK Frank (Loretta) carpenter 24 Battle Hill Av Springfield (S) ⊕ 379-9290
YANKEE BOX CO 162 Baltusrol Av Springfield (S)
YANNONE F 305 Independence Way Springfield (S) (2) 379-3193
YANNONE Philip N (Mary) foreman General Brass & Machine Co
175 S Springfield Av Springfield (S) ⊕ 379-2774
YANNUZZI J 561 Morris Av Springfield (#A) (S) 379-5193
YANOWITZ Meyer 5 Stone Hill Rd Springfield (#D) (S) 379-9207
YARNOLD Hilda S 94 Silver Spring Rd Short Hills (S) ⊕ 379-3569
YARNOLD Jay buyer Two Guys 631 Mountain Av Springfield (S)
YARROW Ben (Selma) 18 Cypress Terr Springfield (S) ⊕
YARUM Joseph M (Rose M) brewery wkr P Ballantine & Sons
14 Glen View Dr Springfield (S) ⊕
YAUCH Ernest C 29 Lincoln Rd Springfield (S) 379-6654
YAUCH JOHN H Yauch PETERPAUL & CLARK assoc attys
1 Cleveland Pl Springfield (S) 467-8855
YAUCH John H III 277 Morris Av Springfield (S) 467-9395
YAUCH JOHN H JR Yauch Peterpaul & Clark assoc attys
1 Cleveland Pl Springfield (ofc) (S) 467-8855
YAUCH PETERPAUL & CLARK John H Yauch Frank J Peterpaul & James B Clark
assoc attys 1 Cleveland Pl Springfield (S) 467-8855
YAVENER N 652 S Springfield Av Springfield (S) 379-4056
YECIES S M 100 Stone Hill Rd Springfield (S) 376-5439
YEE Joseph 221 Bryant Av Springfield (S) 467-2895

© Johnson Publishing Company, Inc. 1981

YELLIN M B 100 Stone Hill Rd Springfield (#6C) (S) 467-0381
YOHANNAN Andrew E (Mildred E) slsmn 5 Christy Ln Springfield (S) ® 379-5249
YONTEF Jay A student 164 Shunpike Rd Springfield (S) ....
YONTEF Ruben Dr (Beatrice) phys & surg 164 Shunpike Rd Springfield (res) (S) ® 467-1064
YORINKS Jeffery 18 Troy Dr Springfield (#A) (S) 467-0141
YORK C E 36 Maple Av Springfield (S) ....
YORK Edward (Sonia) chef Franks Diner 17 Spring Brook Rd Springfield (S) ® ....
YORN J 46 Marion Av Springfield (S) 467-9461
YOUNG Audrey J secy to chief Genl Electric Co 47 Clinton Av Springfield (S) ....
YOUNG Barbara programmer Tel Co 132 Pitt Rd Springfield (S) 376-8161
YOUNG Ebba G real est slsldy Frank H Taylor & Sons Inc
87 Forest Dr Springfield (#A) (S) ....
YOUNG Elsy cashier restr 132 Pitt Rd Springfield (S) 376-8161
YOUNG Harold A (Ebba G) real est broker 40 Forest Dr Springfield (#A) (S) 379-9393
YOUNG Helen retired 37 Cottler Av Springfield (S) ® ....
YOUNG Jacqueline 36 Stiles Springfield (S) ....
YOUNG Katherine 64 Linden Av Springfield (#B) (S) ....
YOUNG Kenneth P (Helen M)) genl sls mgr Mitchell Supreme Fuel Co
172 Pitt Rd Springfield (S) ® 376-1306
YOUNG Lillian E asst supvr Metropolitan Life Insurance Co
47 Clinton Av Springfield (S) ....
YOUNG Mildred retired 85 Forest Dr Springfield (#D) (S) ....
YOUNG Robert L Jr (Elizabeth J) chemist Seton Leather Co
6 Juniper Way Springfield (S) ® ....
YOUNG Roger emp J L Hamin 132 Pitt Rd Springfield (S) ....
YOUNG Theodore H (Barbra) sls mgr Prudential Ins Co
98 Washington Av Springfield (S) ® ....
YOUNG W L CO mfrs agt William L Young ownr 120 Morris Av Springfield (S) 467-9681
YOUNG William H (Marguerite T) retired 47 Clinton Av Springfield (S) ® 379-2145
YOUNGS Ruth 69 Mountain Av Springfield (#C) (S) 376-0712
YOURMAN John (Beverly) 44 Garden Oval Springfield (S) ® 376-6399
YOURMAN Maxine student 44 Garden Oval Springfield (S) ....
YUCKMAN Benjamin P DDS (Winifred D) dentist
28 Fieldstone Dr Springfield (res) (S) ® 379-4388
YUCKMAN David 28 Fieldstone Dr Springfield (S) 379-4388

Z

Z E P MFG CO Robert Baldwin regional mgr 10 Fadem Rd Springfield (S) 379-6545
ZABAROWSKI SAMUEL M DR phys & surg 34 Center Springfield (ofc) (S) 467-2350
ZABELSKI John J (Jean D) carpenter 59 Battle Hill Av Springfield (S) 376-1116
ZABELSKI Patricia 59 Battle Hill Av Springfield (S) ....
ZACCAGNINI V 25 Baltusrol Way Springfield (S) 379-2216
ZACCAGNINI Valentino (Claudina)) retired 251 Shunpike Rd Springfield (S) ® ....
ZACHAU Henry mech 7 Edgewood Av Springfield (S) ....
ZACHAU Herman (Shirley) retired 7 Edgewood Av Springfield (S) ® ....
ZACHER Howard (Marie) purchasing mgr Singer Mfg Co 6 Kemp Dr Springfield (S) ®
ZAGER Fred E 123 Fieldstone Dr Springfield (S) 376-7971
ZAGORSKI Charles (Phyllis) pattern mkr Jonathan Logan CO
125 S Maple Av Springfield (S) ® 467-1045
ZAHLER R 49 Morris Av Springfield (#A) (S) 467-8299
ZAHN Wendell M (Merna R) emp Tel Co 18 Warwick Cir Springfield (S) ® 379-6867
ZAKOSKY John J (Mary) retired 218 S Springfield Av Springfield (S) ® 379-4690
ZALB Freda B 815 Mountain Av Springfield (S) 376-3140
ZALKIN F B 799 Mountain Av Springfield (#A) (S) 467-3897
ZALKIN S 799 Mountain Av Springfield (#A) (S) 467-3897
ZAMBOLLA Thomas 12 Golf Oval Springfield (S) ....
ZANDELL Rona 391 Milltown Rd Springfield (S) 379-9498
ZANE Allan 72 Troy Dr Springfield (#C) (S) ....
ZANE ALLAN orchestra 26 Millburn Av Springfield (S) 376-4123
ZAPOLITZ George S (Marilyn S) slsmn 17 Dogwood Terr Springfield (S) ® 379-9414
ZAPPULLA Anthony (Anita) tchr Montgomery St School
26 Henshaw Av Springfield (S) ® ....
ZARA Charles (Carol) 45 Brook Springfield (S) ® 379-1519
ZARGAR Fred E 123 Fieldstone Dr Springfield (S) ....
ZARIN Ira atty (Ellen) atty 15 Surrey Ln Springfield (S) ® ....
ZARRELLO Anthony L (Antoinette) contractor 15 Pitt Rd Springfield (S) ® 376-1576
ZARRELLO ANTHONY L contr 15 Pitt Rd Springfield (S) 376-1576
ZARRELLO Frank student 15 Pitt Rd Springfield (S) ....
ZARRELLO S 399 Morris Av Springfield (S) 467-1353
ZAVODNEY Laurence A (Patricia A) purchasing agt 85 Linden Av Springfield (S) ® ....
ZAWILLA Barbra 73 Troy Dr Springfield (#B) (S) ....
ZAZZARA Nicholas (Virginia) vice pres Jersey Plastic & Die Casting
71 Forest Dr Springfield (#B) (S) 376-1326
ZEIGLER Norma 43 Caldwell Pl Springfield (S) ....
ZELINSKY E 454 Meisel Av Springfield (S) 467-8643
ZELLER MELVIN H CPA Zeller Weiss & Kahn 500 Morris Av Springfield (ofc) (S) 379-9292
ZELLER Melvin H CPA (Irma T) Zeller Weiss & Kahn
20 Briar Hills Cir Springfield (res) (S) ® (2) 379-4154
ZELLER WEISS & KAHN CPA Melvin H Zeller Harold Kahn Harold Binenstock Stephen
E Rosenthal Alfred J Padovano 1 Shadowlawn Dr Springfield (S) 379-9292
ZEMEL JESS CPA 440 Morris Av Springfield (ofc) (S) 467-8980
ZEMEL JESS CPA 9 Avon Rd Springfield (ofc) (S) 376-1919
ZEMEL Jess CPA (Yvette) 9 Avon Rd Springfield (res) (S) ® 376-1919
ZEMEL Louis 445 Morris Av Springfield (#4D) (S) ....
ZEMEL Sharon N 9 Avon Rd Springfield (S) ....
ZENTZ Donald 474 Meisel Av Springfield (S) ® 467-3759
ZERNET Douglas 1 Stone Hill Rd Springfield (S) 376-0911
ZERONICK Leon (Pearl) slsmn 22 Evergreen Av Springfield (S) ® 376-1566
ZERVAKOS E J 11 Surrey Ln Springfield (S) 379-9194
ZERVAKOS William P (Stella) owner Arcadia Florist 11 Surrey Ln Springfield (S) ® 379-9189
ZIATYK Jerry S (K Dana) 302 Morris Av Springfield (S) ® 376-1633
ZICH Thomas (Marian) 445 Morris Av Springfield (S) 379-6372
ZIDEK Paul (Sophie) retired 38 Warner Av Springfield (S) ....
ZIDEL D 27 Tudor Ct Springfield (S) 467-1497
ZIDEL Philip (Eleanor) emp Pathmark Stores 177 Meisel Av Springfield (S) ® 467-0780
ZIDONIK Joseph (Blanche) clk SPO 62 Kew Dr Springfield (S) ® 376-3075
ZIDONIK Michael 62 Kew Dr Springfield (S) ....
ZIDONIK Michael J 66 Troy Dr Springfield (S) 376-4279
ZIEG Norman 80 Morris Av Springfield (S) 624-2361
ZIEGENFUSS A K 387 Morris Av Springfield (S) 376-5485
ZIEGENFUSS Dorothy R asst cashier The National State Bank
53 Salter Springfield (S) ....
ZIEGENFUSS Norman E (Dorothy R) mgr West Side Plumbing
53 Salter Springfield (S) ....
ZIELEINSKY Josephine 53 Salter Springfield (S) ....
ZIEMIAN J K 25 Park Ln Springfield (S) 376-8185
ZIENTS Betty 67 Troy Dr Springfield (#B) (S) ....
ZIESER Robert C (Rosemary) polisher J Wiss & Sons 27 Marion Av Springfield (S) ® 376-0430
ZIGRINO M 79 Hillside Av Springfield (S) 379-5568
ZIMET Raymond (Pearl) 815 Mountain Av Springfield (#14C) (S) 379-2876
ZIMMER A 22 Ann Pl Springfield (S) 376-8563
ZIMMER Morton 21 Ann Pl Springfield (S) ® ....
ZIMMERMAN Abe 235 Independence Way Springfield (S) 376-7260
ZIMMERMAN Donald A 100 Shunpike Rd Springfield (S) 467-8159
ZIMMERMAN George 7 Gregory Rd Springfield (S) ....
ZIMMERMAN Harold (Ruth) ofc secy PSE&G Co 119 Kipling Av Springfield (S) ® 376-0518
ZIMMERMAN Samuel (Helen) electn Pitt Rd (S) ® 379-6214
ZIMMERMAN Sheldon 30 Hemlock Terr Springfield (S) 376-9135
ZINN David (Barbara) 65 Redwood Rd Springfield (S) 379-1691
ZINSZER Jeanne 76 Hawthorn Av Springfield (S) ® ....
ZIPKIN Louis (Ethel) slsmn 30 Sycamore Terr Springfield (S) ® 376-6588
ZISK W 307 Hillside Av Springfield (S) 376-4965
ZISMAN MILTON A CPA Zisman Traurig & Elblonk
80 Morris Av Springfield (ord) (S) 467-1670
ZISMAN Milton A CPA (Sylvia) Zisman Traurig & Elblonk
104 Warwick Cir Springfield (res) (S) ® 376-5629
ZISMAN TRAURIG & ELBLONK CPA Milton Zisman Irwin Traurig Samuel Elblonk
assocs 80 Morris Av Springfield (S) 467-1670
ZITOMER Merwin 76 Tree Top Dr Springfield (S) ....
ZLATIN Jack I (Phyllis) ownr Merit Variety Store 10 Cambridge Terr Springfield (S) ® 379-2719
ZLATIN Marjorie student 10 Cambridge Terr Springfield (S) ....
ZLATIN Robin student 10 Cambridge Terr Springfield (S) ....
ZMACHINSKI H 67 Mountain Av Springfield (#B) (S) 467-0902
ZONERAICH Bruno 840 Mountain Av Springfield (S) 379-3249
ZONERAICH GIZELLA DR phys & surg 840 Mountain Av Springfield (S) 379-3529
ZONES Shirley 116 Hawthorn Av Springfield (S) ® 376-8076
ZORN E 100 Stone Hill Rd Springfield (S) 379-5557
ZORN Eugene 91 Kipling Av Springfield (S) ....
ZORN Eugene (Marie) retired 91 Kipling Av Springfield (S) ® 379-2075
ZOTTI Jack (Maria) retired 19 Marion Av Springfield (S) 379-5819
ZOTTI Lou 35 Tooker Pl Springfield (S) 467-1227
ZOTTI Salvatore (Rose) custodian Bd of Educ 19 Marion Av Springfield (S) ® ....
ZUCKER Leonard B 516 Ashwood Rd Springfield (S) ® 379-7801
ZUCKER Stephen 23 Tulip Rd Springfield (S) 379-4339
ZUCKER Stephen 125 Laurel Dr Springfield (S) 376-7328
ZUCKERBERG Joseph (Edith)) photographer Carlan Photographers
65 Redwood Rd Springfield (S) ® ....
ZUCKERBERG Judy student 65 Redwood Rd Springfield (S) ....
ZUCKERBERG Robert E student 65 Redwood Rd Springfield (S) ....
ZUKOWSKY George N (Kathryn) printer Nevens and Co
224 Milltown Rd Springfield (S) ....
ZUKOWSKY Nicholas (Julia) printer American Books
224 Milltown Rd Springfield (S) ® 379-9379
ZUKOWSKY Patricia A 224 Milltown Rd Springfield (S) ....
ZULLO William 33 Cottler Av Springfield (S) ® ....
ZURAV David B atty (Frances S) 1 Archbridge Ln Springfield (res) (S) ® ....
ZURAV Eilene 1 Archbridge Ln Springfield (S) ....
ZURKOFF B 18 Woodside Rd Springfield (S) 379-1434
ZWEIBEL M E 92 Mapes Av Springfield (S) 376-8790
ZWILLMAN Martin M (Phyllis P) prin Central Six School
14 Redwood Rd Springfield (S) ® 376-5407
ZYMROZ Janet prin Mountainview School 29 Twin Oaks Oval Springfield (S) ....
ZYMROZ Stephen J (Josephine) auto mech Fingie's Fuel Service
29 Twin Oaks Oval Springfield (S) ® 376-7463

© Johnson Publishing Company, Inc. 1981

CALORIE & CARBOHYDRATE CHART

FOOD	MEASURE	FOOD ENERGY (calories)	CARBO-HYDRATES (grams)
DAIRY PRODUCTS			
Milk, fluid, whole, 3.5% fat	1 cup	160	12
Milk, fluid nonfat (skim)	1 cup	90	12
Buttermilk, fluid, cultured, made from skim milk	1 cup	90	12
Cheese, Roquefort type	1 oz.	105	1
Cheese, Cottage, creamed	12 oz.	360	10
Cream, half-and-half	1 cup	325	11
Cream, heavy	1 cup	840	7
Custard, baked	1 cup	305	29
Yogurt, whole milk	1 cup	150	12
EGGS (large)			
Raw	1 egg	80	T
Scrambled (milk and fat)	1 egg	110	1
MEAT & POULTRY			
Bacon	2 sli.	90	1
Beef, lean and fat	3 oz.	245	0
Hamburger, regular	3 oz.	245	0
Steak, broiled, lean and fat	3 oz.	330	0
Corned beef	3 oz.	185	0
Chicken, cooked:			
Flesh only, broiled	3 oz.	115	0
With bone	3.3 oz.	155	1
Chicken, potpie, baked	8 oz.	535	42
Lamb chop, thick with bone	4.8 oz.	400	0
Lamb, lean and fat	3 oz.	235	0
Liver, beef, fried	2 oz.	130	3
Ham, light cure, lean	3 oz.	245	0
Boiled ham, sliced	2 oz.	135	0
Pork roast, lean and fat	3 oz.	310	0
Frankfurter, heated	2 oz.	170	1
Veal cutlet	3 oz.	185	0
Veal roast	3 oz.	230	0
FISH			
Bluefish, baked with fat	3 oz.	135	0
clams, raw, meat only	3 oz.	65	2
Crabmeat, canned	3 oz.	85	1
Oysters, raw, meat	1 cup	160	8
Salmon, pink, canned	3 oz.	120	0
Shrimp, canned, meat	3 oz.	100	1
Swordfish, broiled	3 oz.	150	0
Tuna, canned in oil	3 oz.	170	0
GRAIN PRODUCTS			
Bagel, 3 in. diam. egg	One	165	28
Biscuits, baking powder	One	105	13
Bran flakes (40% bran)	1 cup	105	28
Breads, cracked wheat	1 loaf	1,190	236
Bread, enriched, French	1 loaf	1,315	251
Bread, enriched, Italian	1 loaf	1,250	256
Bread, raisin, loaf	1 loaf	1,190	243
Bread, American, rye	1 loaf	1,100	236
Bread, white, enriched	1 loaf	1,225	229
Cakes, Angelfood	1 cake	1,645	377
Cupcakes, small, choc. icing	1 cake	130	21
Cake, Boston cream pie	1 pce.	210	34
Cake, pound	1 loaf	2,430	242
Saltines	Four	50	8
Danish Pastry, round piece	1 pastry	275	30
Doughnuts, cake type	One	125	16
Macaroni, enriched, cooked	1 cup	190	39
Noodles, enriched	1 cup	200	37

FOOD	MEASURE	FOOD ENERGY (calories)	Carbo-Hydrates (grams)
VEGETABLES & VEGETABLE PRODUCTS			
Asparagus, cooked, spears	4 sp.	10	2
Asparagus, canned	1 cup	45	7
Beans, lima, immature, cooked	1 cup	190	34
Beans, snap, green, cooked	1 cup	30	7
Beans, snap, green, canned	1 cup	45	10
Beans, snap, yellow or wax	1 cup	30	6
Beans, sprouted mung, cooked	1 cup	35	7
Beets, cooked	2 beets	30	7
Broccoli, cooked	1 stalk	45	8
Brussels Sprouts, cooked	1 cup	55	10
Cabbage, raw, shredded	1 cup	15	4
Cabbage, cooked	1 cup	30	6
Carrots, raw 5½ by 1 in.	One	20	5
Carrots, cooked	1 cup	45	10
Cauliflower, cooked, flower buds	1 cup	25	5
Celery, raw, stalk, large	1 stalk	5	2
Corn, cooked, ear 5 by 1¾ in.	1 ear	70	16
Corn, canned	1 cup	170	40
Cucumbers, raw, pared	10 oz.	30	7
Lettuce, Boston type	1 head	30	6
Mushrooms, canned	1 cup	40	6
Onions, mature, raw, 2½ in.	One	40	10
Peas, green, cooked	1 cup	115	19
Peas, green, canned	1 cup	165	31
Potatoes, medium, baked	One	90	21
Potatoes, medium, boiled in skin	One	105	23
Potatoes, mashed, milk added	1 cup	125	25
Potato chips, medium	10 chips	115	10
Sauerkraut, canned	1 cup	45	9
Spinach, cooked	1 cup	40	6
Squash, summer, diced, cooked	1 cup	30	7
Squash, winter, baked, mashed	1 cup	130	32
Sweet potatoes, baked	One	155	36
Sweet potatoes, candied 3½ by 2¼ in.	One	295	60
Tomatoes, raw, medium	One	40	9
Tomato catsup, tablespoon	1 tbsp.	15	4
Tomato juice, canned	1 cup	45	10
T indicates a trace			
FRUITS & FRUIT PRODUCTS			
Apples, medium, raw	One	70	18
Apple juice, bottled or canned	1 cup	120	30
Applesauce, canned, sweetened	1 cup	230	61
Bananas, raw 6 x 1½ in.	One	100	26
Blueberries, raw	1 cup	85	21
Cantaloupes, raw, medium	½ melon	60	14
Cranberry sauce, sweetened, canned	1 cup	330	85
Grapefruit, raw, medium, white	½	45	12
Grapefruit juice, canned,unsweetened	1 cup	100	24
Grapes, raw, American type	1 cup	65	15
Grapejuice, canned	1 cup	165	42
Lemons, raw, medium	One	20	6
Lemon juice, raw	1 cup	60	20
Lime juice, fresh	1 cup	65	22
Oranges, raw, 2 5/8 in. diam	One	65	16
Orange juice, frozen, undiluted	1 can	360	87
Peaches, raw, whole, medium	One	35	10
Peaches, canned, halves or sliced	1 cup	200	52

NOTES

NOTES

NOTES

NOTES

NOTES

SPRINGFIELD, NEW JERSEY

STREET and AVENUE GUIDE

A listing of area streets and avenues arranged by house number in numerical order. Invaluable in the location of residents and their neighbors when only the address is known.

Johnson Publishing Company, Inc.

SPRINGFIELD STREET AND AVENUE GUIDE

For Explanatory Notes See Summit Street and Avenue Guide

ACADEMY GREEN (0020)
FROM 32 MAIN E TO 33 BLACKS LN
- METHOOIST CEMETERY .....
- 18 PEPE Joseph ® 376-1379
- WALLING J .....

ADAMS TERR (0040)
FROM 146 WENTZ AV NW TO 141 IRWIN
- 70 BENJAMIN C 376-2795
- GENZER Irwin ® 376-2795
- 79 CHOTINER Irene F ® 379-9518
- CHOTINER Michael .....
- 80 SEIGEL Stanley ® 379-2749
- SEIGEL Stephen 379-2749
- 85 BENSON Irma 376-8648
- BENSON Lillian S ® 376-8648
- 86 OROBACH W F .....
- 96 ACKERMANN Benjamin H ® .. 376-0227
- 100 REIO Vondelere West 376-5217
- 104 WORSWICK T .....
- 110 ALMASY O 376-1840
- ALMASY Pauline ® 376-1840
- 114 ROTHENBERG Franklin O ® ..

ALBERT CT (0060)
FROM 38 S DERBY RD W TO DEAD END (RIGHT ODD)
- 5 SHALLER Robert ® 379-9296
- 9 McOONOUGH G Richard ® 376-5198

ALDEN RD (0080)
FROM 37 SHERWOOD RD SW TO DEAD END
- 302 HUBACH Neal A ® 379-5176
- 303 BLABOLIL James J ® 376-2161
- 307 GERSH H ® 376-5259
- 308 CAMPOS Manuel J ® .....
- 310 SCHLESINGER Robert ® 376-3785
- 311 FULMER Barbara .....
- FULMER Mildred ® .....
- SCHOLLA William 376-5732

ALVIN TERR (0100)
FROM 74 MORRIS AV NE TO DEAD END
- HILLSTROM Florence .....
- 7 COTTAGE John C 376-7233
- HEARD Gerald W ® .....
- SPRINGFIELD CIVIL OEFENSE EMERGENCY FUEL 467-3388
- 8 BOYLAN James R ® 467-2406
- BOYLAN Sandra E 467-2407
- 11 BEST Allen E ® 376-3309
- 12 EPISCOPO Janet .....
- EPISCOPO Nicholas J ® 376-3525
- 13 MORRETT Morris ® 379-4271
- 14 BINOER J 379-7870
- BINDER Jacqueline .....
- CASSESS Peter ® 376-0078
- GARTLING Kathleen .....
- 15 ROESSNER Dorothy M ® 376-1321
- 17 GRIMMER Joseph W ® 686-0987
- 19 McMURRAY John R ® 376-1052
- 20 CLARK George W ® 376-1190
- 21 MILLER Ellen 376-1398
- MILLER Helen R ® 376-1398
- 22 BELL John E ® 376-8464
- JONES Lottie .....
- 24 MARTIN Albert P ® 467-3292
- 25 HOWE Mary A ® 376-0378
- 27 FENNER Robert W 467-1944

ANGELL AV (0120)
FROM 17 WASHINGTON AV SE AND S TO DEAD END

ANN PL (0140)
FROM 217 HILLSIDE AV SW TO 208 LELAK AV (RIGHT EVEN)
- 21 ZIMMER Morton ® .....
- 22 GELFANO Irma L ® 376-8563
- GILFAND Maxine .....
- ZIMMER A 376-8563
- 26 DAMIANO Benjamin C 379-5394

ARCHBRIDGE LN (0160)
FROM 95 EVERGREEN AV NE BEYOND CRAIG RD TO 348 MILLTOWN RD
- 1 ZURAV Eilene .....
- (res) ZURAV David B atty ® ..
- 2 DESSEL Clara .....
- TISS Irving O ® 379-9092
- 4 MARDER Michael S .....
- MARDER Saul ® 376-2305
- MARDER Susan S .....
- 5 COVIELLO Joe 376-7645
- GREENBERG Abbe ® .....
- 6 ROSEN Jesse ® 376-6576
- 11 BLAFER Alexander ® 379-9418
- 14 CIERI William G 379-9381
- SPRINGFIELO TWP COMM WILLIAM CIERI 379-7370
- 15 MILAK C ® .....
- 16 GELB Lily .....
- RESNICK Katherine ® 379-9377
- RESNICK RONALO N 379-9377
- 17 HAGER Jack ® 379-9053
- HAGER Susan 379-9053
- 18 SKLAR Sidney O 379-9063
- 21 PANKIN Andrea .....
- PANKIN Harvey A ® 376-2047
- PARKER H 376-2009
- 22 NEELS Lena .....
- SCHWARTZ Arthur R ® 379-9051
- SCHWARTZ Joel .....
- SCHWARTZ Linda 379-9051
- 23 FRIEO Harold ® 379-9375
- FRIED Maxine 379-9375
- FRIEO Stephen .....
- 24 SINGER Seymour ® 376-6155
- 25 GREENWALO Oaniel 379-9277
- GREENWALD Marvin ® 379-9277
- 26 GURIAN Philip B 379-9058
- 27 COHEN Ira G ® 376-7614
- 28 VOGEL Nathan F ® 376-5864
- 29 SEGAL Joseph ® 376-4170
- SEGAL Sanora 376-4170
- 32 CHOOOS Barbara 379-2980
- CHODOS Bernard S ® 379-2980
- CHODOS Robert .....
- CHODOS Stephen .....

ARTHUR (0180)
FROM 49 BEVERLY RD SW TO 200 HILLSIDE AV

ASHWOOD RD (0200)
FROM SW OF SHERWOOD RD NE BEYOND DO TO DEAD END
- 513 GOLOBERG Aaron ® 379-9346
- 514 BUCZEK Andrew J 376-5617
- BUCZEK Helen P .....
- 516 ZUCKER Leonard B ® 379-7801
- 517 HARTWIG Elsie M .....
- 524 BALTUS Walter 376-7538
- 525 COMERFORD Thomas P ® 379-1554
- COMERFORO Veronica N .....
- 530 SCHNATZ George G ® 376-7564
- 539 ROSENBERG Jerome B ® 376-4679
- 540 GOLOSTEIN Allan ® 467-9378
- O'HARA D J 467-8086
- 579 SCHNEIDER Glenn C 376-4830

AUDLEN TERR S (0220)
FROM 294.5 BALTOSROL WAY NW TO DEAD END
- 2 D'ANGELO J 376-4072
- McOONALD James ® 467-2498
- 6 GARDNER Leonard W ® .....
- GARNER L W 376-2784
- 10 FRANK George ® .....

AVON RD (0240)
FROM 13 ETON PL W THEN N TO 47 NORWOOD RD (RIGHT EVEN)
- EPSTEIN Irving ® 379-3254
- 1 SPEIGEL Oiane .....
- SPEIGEL Sidney ® 376-8463
- 2 OAK SHEET METAL CO 379-6066
- 5 SMITH Oennis J ® .....
- 6 OLINSKY Beth D .....
- OLINSKY Philip ® 376-4997
- 9 ZEMEL Sharon N .....
- (ofc) ZEMEL JESS 376-1919
- (res) ZEMEL Jess CPA ® 376-1919
- 10 BLUM C ® 467-8016
- 13 WOLFF David B ® 376-6694
- WOLFF Mitchell .....
- 17 PERKEL Lloyd H ® 376-5180
- 18 MARGULES Alcon S ® 379-5672
- MARGULES Leon .....
- 21 AVON ORUM CO 379-2616
- NELKIN Merwin ® 379-9072
- 22 SILVERSTEIN Alfred N ® 376-6405
- SILVERSTEIN Larry .....
- 25 (res) STRULOWITZ Leonard ® 376-1818
- 29 WERTHER Anne 379-5216
- 30 AUSTER Moe J .....
- OICKERMAN Milton E ® 379-6986
- 33 RUBOVITZ Robert I ® 376-6721
- 41 WITTENBERG Stuart ® 379-6483
- 45 PERLSTEIN Ross 376-5678
- PERSTEIN Bruce J ® 376-1506

BALDWIN PL (0260)
FROM 91 MAPES AV SW TO 90 REMER AV

BALTUSROL AV (0280)
FROM 99 BALTUSROL WAY NE BEYOND TOWER RD THEN N TO MILLBURN LINE
- 133 SIMAN John F ® 376-2977
- 145 WOLF Theofil ® 376-6085
- 146 O'AGOSTINI Benidict R ® 376-8861
- 147 RIZZUTO Mary ® 379-5756
- 150 ALLEN Frederick J ® 376-6082
- 151 BECKER Bruno G ® 379-5212
- 153 TOMPKINS Curry 379-2490
- TOMPKINS Kermet O ® 379-2490
- 154 JARMAN Richard E ® 376-3628
- 158 KAPLOWITZ A ® 376-0982
- 161 MENOELSOHN MANASSEH .. 376-3955
- 162 BROWN James J ® 379-9619
- YANKEE BOX CO .....
- 166 (res) McDONALO Peter J ® .. 379-5606
- 170 (res) SCHAEOEL John ® 379-3908
- 171 HEYECK Frederick F ® 376-2197
- 174 VINCENT William O Jr ® 376-0491
- 175 STRUNING Charles F ® 376-7349
- 176 DURHAM Jeremiah M ® 376-7588
- 177 BUTHMANN Elizabeth .....
- BUTHMANN Richard A ® .....
- 179 PANNELLA Antonio ® 376-3227
- 210 BEYRENT A M 376-3315
- ORR A M ® 376-3315
- 215 CALABRESE Oaniel ® .....
- 216 MEYER Emil F ® 376-5828
- 217 HARM Walter ® 379-9179
- HARM Walter Jr 379-5163
- 220 ENG O ® .....
- 221 PERI Ronald J Rev 379-4262
- 228 BEYER Roger W ® 379-9665
- 237 RUBIN Joseph 376-1022
- 241 CLAUDAT Leonard M ® 376-1834
- JOROAN Elizabeth .....
- 245 OAUSER Arthur C ® 376-6257
- 248 FRANKO E ® 376-2548
- OSHINSKI D M ® 376-1252

BALTUSROL WAY (0300)
FROM 599.5 MORRIS AV S TO 176 SHUNPIKE RD (RIGHT EVEN)
- STARK A 376-4934
- 18 BRUNE Richard A 467-8912
- SCARPINE Marian ® .....
- SCARPONE Robert .....
- STOECKEL Richard A .....
- 19 NASCIMENTO M 376-6980
- SHEEHAN C .....
- 25 FILLIPONE Frank J ® 376-4263
- ZACCAGNINI V 379-2216
- 29 HORSEWOOD C A 467-0822
- NAVYOKS C L 467-0822
- 34 ANDREWS Fred L ® 379-3948
- 37 ELSTON George A Jr .....
- 55 STRACEY S 379-6476
- 104 STEVENS James B ® 379-6696
- 106 APPEL D ® 376-3997
- 110 NIEDERMAN Arthur 376-6190
- 115 BEILIN Ira 379-2511
- 116 GRUENBERG Joseph ® 379-7629
- 120 GITZ Joseph R ® 376-4584
- 123 BAREFORD C 467-8582
- BAREFORO K 467-8582
- 126 SCHWAB Edwin G ® 376-2924
- 131 SMITH Arthur ® .....
- 153 STICKLE Mildred H ® 376-6640
- TOOO D N 376-6640
- 255 KAROLY Gabriel ® 376-1268
- 259 SLAPIN Ruth ® 379-2901
- 268 SCHULTE Max ® 467-8036
- 283 MERLUCCI Joseph 376-5740
- MERLUCCI Ralph ® 376-5740
- 297 FISHMAN Louis ® 467-2274
- 300 NEUMARK Victor ® .....

BATTLE HILL AV (0320)
FROM 33 MORRIS AV SW TO 154 RIVERSIDE DR (RIGHT EVEN)
- 11 SEITTLE Alexander T ® 379-3893
- 12 No Information .....
- 14 SCHWARTZ Rose ® 379-1640
- SCHWARTZ Seymour 379-1640
- 15 SONOERGAARD Lawrence ® .. 376-6467
- 18 COMPUTER AOVISORY SERVICE 467-3282
- MERKIN Elliott ® 467-8453
- 19 SMITH Daniel J ® 376-7648
- 23 TOMIE James 379-1988
- 24 YANCHOK Frank ® 379-9290
- 26 MOORE Lillian ® 379-9060
- 34 JAZIKOFF Mary E 467-3756
- 35 SELLARI Anthony .....
- 36 RAGUCCI Anthony R ® 379-9057
- 38 EGER D W .....
- MCLOUGHLIN John J 376-1484
- 43 WOZNICKI Carl J ® 379-2323
- 47 OAMBRES William ® 379-5016
- 50 SANNINO L 379-6040
- 51 BORACZEK Walter M 376-9134
- 54 BAKER George .....
- BAKER Paul E ® 376-8727
- 58 P M DOOR SERVICE 376-5156
- RIZZO James C ® 376-5156
- 59 OAMBRES Alfred N ® 376-1116
- OAMBRES Bruce A .....
- McCLURE Steward E ® (4) 376-2930
- ZABELSKI John J 376-1116
- ZABELSKI Patricia .....
- 67 BANTEL Frederick ® .....
- FOSTER Ouncan 379-3710
- 68 D'ANDREA Oaniel .....
- D'ANOREA Matthew A ® 379-3351
- 71 FURNER Samuel O ® 379-2429
- 75 CHRISTIE Agnes L ® 376-2299
- 76 BOUBLIS Samuel T ® 379-3130
- 78 RUSSELL George J ® 376-5760
- RUSSELL Peter 376-5760
- RUSSELL Sophie 376-5760
- 79 STICHTER Frances M ® 379-4122
- STICHTER Ronald 379-4122
- 82 CARLMUSTO John ® .....
- 85 OZIMEK Caroline .....
- OZIMEK Joseph ® 376-2082
- 90 GRASSO Alfred ® 376-3340
- RYAN Francis 379-1484
- 92 MOORE Andree M J ® .....
- 96 POLLICK R J Jr .....
- 97 SCHENACH Evelyn M 379-9059
- SCHENACH George A 379-9059
- SCHENACH Wilma W 379-9059
- 99 MELKOWITS Louis J ® 376-8184
- 104 CULL Robert W 379-2930
- 109 MAY M 467-2569
- 112 VASSELLI Joseph P 376-2720

BECKER RD (0340)
FROM 163 LELAK AV SW BEYOND S DERBY RD TO DEAD END (RIGHT EVEN)
- 25 MARKO G ® .....
- 29 BELLON Henry ® .....
- BELLON Philip H .....
- CARUSO Jennie .....

BERKELEY RD (0360)
FROM 196 LINDEN AV W TO 40 GARDEN OVAL (RIGHT EVEN)
- 5 GELLER Michael 467-9693
- 6 No Information
- 8 WEXLER Jack ® 379-9344
- WEXLER Mark .....
- WEXLER Roberta .....
- 9 HERNANDEZ Jose L ® .....
- 10 PALAIS Michael .....
- 11 AOLER Otto S ® 379-2784
- 12 CAPRIO August ® 379-9443
- CAPRIO Vincent A .....
- 13 KADISH Gerald B ® 379-9140
- KADISH Marlene E .....
- 14 BECK Robert O ® 376-9282
- 15 STRAUSS Marvin H ® 379-9113
- 17 ROZANSKY Morris O ® 376-8018
- 19 KAUFMAN Fred I ® 376-1127
- 20 RICK ELECTRIC CO 376-2925
- SIERCHIO Americo ® 376-2925
- SIERCHIO AMERICO 376-2925
- SIERCHIO Michele 379-1544
- 22 FOX Gary 379-9091
- FOX Gerald ® 379-9091
- FOX Robert 379-9091

© Johnson Publishing Company, Inc. 1981

BEVERLY RD (0380)
FROM S SPRINGFIELD AV NW BEYOND ARTHUR TO DEAD END

12 CARDDNI Louis ®
15 BIELEFELDT John A ® 376-8315
29 HAINES Raymond L ® 376-4558
HAINES Raymond 376-4558
HAINES Sally 376-4558
35 BAR MENASHE & HADASSA 379-2061
42 GILBERT Frank M ® 379-2183
45 HUGHES Louis ® (2) 273-2033
53 NATIELLD Jo Ann C 376-2353
NATIELLO Joseph D ® 376-2353
NATIELLO Paula 376-2353
63 HOMLISH Michael J ® 376-2967
67 ARIANND A W 376-1583
COLANTONE John ® 376-1583
75 TAUB Harvey E ® 376-7397
79 NEHIRNY Joseph ® 379-5661
91 FINKLE Bernard 376-8365

BLACKS LN (0400)
FROM 180 MORRIS AV N TO ACADEMY GREEN

16 FIORILLI Salvatore ®
PRAIZNER R 467-9279
SARGENT Douglas 376-6442
20 VERIKAS B A
32 COLUMBO Anna L ® 376-0484

BRIAR HILLS CIR (0420)
FROM 906 MOUNTAIN AV NW THEN N & NW BEYOND WENTZ AV THEN SW & SE BEYOND POSSUM PASS & NE TO BRIAR HILLS CIR (RIGHT EVEN)

3 (res) PANCANI Azeglio T ® 379-4377
4 BLOCKMAN Alex ® 376-6396
6 JACOBSON Ronald E ® 376-9318
8 RABINOUITCH David 379-3865
11 SDBEL C 467-9567
SOBEL Sanford D ® 379-4126
SOBEL Wendy B 379-4126
12 GRABER Rae
SPIEGEL Allen J
15 STEIN Louis 379-4875
STEIN Sidney J ® 379-4875
16 DSBAHR Howard W Jr
OSBAHR Howard W ® 379-3212
OSBAHR Nancy
20 (res) ZELLER Melvin H CPA ® (2) 379-4154
23 JACOB Jerrold T Dr ® 376-5308
PITMAN B 467-9367
27 JACOBS Harold ® 376-5813
28 GOULD Carol E 376-4858
GOULD Marvin DDS ® 376-4858
35 FERNBACH Lewis E ® 467-9640
39 CARRANO J T ®
FISHMAN Sandy 467-8665
40 STEIN Roy S ® 376-4141
43 DEUTSCH Martin ® 372-9099
44 GERSTEIN Barnett ® 379-5231
47 SILVERMAN Robert J ® 379-4630
48 GURRERA Joseph J ® 376-2554
55 KELNER Meyer ®
56 HODES Frank R ® 379-9317
59 SCHECTER Elliott ® 379-3815
60 BOHRER R G ® 376-7086
63 PETRENKD John ® 376-6673
64 SHEEHAN John J ® 376-2395
68 FOXX Gail 376-2803
FOXX Samuel H ® 376-2803
76 COHEN Charles M ® 379-5306
COHEN Robert
84 TOLL Jack ® 379-4352
TDLL Ronald B 379-4352
87 HOUSE Robert A ® 467-1457
88 MARSHALL Richard ® 379-9321
91 BRENNAN Bernadette 379-4415
BRENNAN John J ® 379-4415
BRENNAN Kathleen 379-4415
BRENNAN Mary E 379-4415
BRENNAN P 379-6603
BRENNAN Patricia 379-4415
92 PATTERSDN William T ® 376-6063
95 BROANT Barbara A 376-2403
BROANT Vincent C ® 376-2403
96 STEIN Milton M ® 376-0604
99 FOLEY Raymond P ® 379-4509
HENDERSHATT Doris M 379-0516
100 HAUSMAN Martin ®
(#12N) BRESSMAN Louis 467-0897
104 BENNER Kelsey A ® 376-2678
107 NEUBDRTH Fred ® 379-9142
108 SNIDER Julius ® 376-4846
111 No Information
112 SARGE Edward J ® 376-0218
115 BERGER Charles H ® 379-4286
116 TESSE Marcel J ® 467-0349
119 PAPPAS Harry 467-8874
QUINN Thomas F ® 379-5631
RAJOPPI J 467-8870
120 GELB Barbara 376-5256
124 McCARTHY Edward ® 379-6956
127 PADALIND Louise
PASSERO Michael A Jr ® 376-5735
128 DECTOR Martin M ® 379-9233
131 SPEER Fred O ® 379-4235
140 GAFFEY Thomas ® 467-3645
144 PILLER Samuel ®
148 MEHR Howard ® 467-2615

BROOK (0440)
FROM 76 CALDWELL AV N W TO 61 SALTER

11 PEVARNIK Anna T ®
17 PECORANO Arthur Jr 376-2973
WARREN Kennth K ® 379-2064
18 MDRRISON Kenneth G ® 379-5036
21 GRICITI Carmela ® 467-1479
22 NITTDLD George J ®
23 DIETZOLD Robert ® 379-3096
SCHWERDT Donald C ®
27 MURPHY Michael F ® 376-7193
29 PERO William E 763-0341
SLIPKA Joseph ® 376-4639
30 BDROWSKI J 379-5645
MOORE Virginia ® 376-0903
SMITH Lou 379-3738
WARNER Esther ® 762-8819
35 CELESTE John
39 RDCKMAN Paul L ® 379-4709
45 ZARA Charles ® 379-1519
49 NEVES M 379-4180
RENDEIRO John C ®
54 NYE Roland W ® 376-1848
58 CLARKE Peter H ® 376-7507
62 MARTER Carolyn M ® 376-4927

BROOK LN (0460)
FROM 36.5 EVERGREEN AV S THEN E AND N TO 38.5 DO

STAHL V J 376-2071

BROWN AV (0480)
FROM STATE HWY RT -2 NW BEYOND COMMERCE TO DEAD END

TAPPAN SUPPLY CO 379-4366
10 AMERICAN OPTICAL CDMPANY 379-6392
WESTWOOD ASSOC 379-1331
15 SAXON BUSINESS PRDDUCTS INC 379-9466
24 PUBLIC SERVICE ELECTRIC & GAS CO STATE METER SHOP GAS DEPT 376-1592
25 STECK PAUL C INC 376-1830
35 ELKAY PRODUCTS 376-7550
40 ADAMS INDUSTRIES 686-7300
44 GRASSMAN-BLAKE INC 379-6170
45 CENTAUR MACHINE TDDL & MANUFACTURING CO 467-3437
CDRNELL MACHINE CO 379-6860
48 DUERR TDDL & DIE CO INC 376-5446
JDHNSDN NILS ENTERPRISES 376-0180
THAL PRECISIDN INC 376-7313
50 INDUSTRIAL WOODWORK 376-4182
51 MASTER MEAT TREATING INC 379-7320
52 HATHAWAY PLASTICS 467-1780
53 ACE LDCKSMITH CDMPANY 467-3820
55 CDNTOUR PACKAGING CDRP 467-1636
58 VECTOR ENGINEERING INC 379-7800
60 INVESTMENT CASTING CO 376-6260
RANGER BEARING CO 376-6260
65 HUDSON RUBBER CDMPANY INC 379-5878
MASTER MANUFACTURING CD 376-8930

BRYANT AV (0500)
FROM 34 SALTER W AND SW BEYOND BALTUSROL WAY TO DEAD END (RIGHT EVEN)

111 RDBERTS James J Jr ® 379-2992
115 CARAZZO Frank L ®
127 AGANOUS Edward E
ANAGDS Edward D ® 379-9534
131 CDNLY James C ®
135 TINKL E 467-8189
138 REIBERT Frederic ® 376-1281
142 FRIES Paul W ® 379-7481
145 PRESTDN E Kirby ® 379-4603
155 KELLER William A ® 376-6585
170 No Information
175 CDRTE John 467-0534
SAVAGE Henry R 467-3015
180 PALUMBO Anthony 379-4373
188 DONINGER Amy
DDNINGER Charles P ® 376-9239
194 No Information
201 SARRACINO Frank ® 379-5093
205 QUAGLIETTA Gerald A
209 APICELLA M 379-7852
APICELLA Matteo ® 379-7836
213 DURANTE Frank
217 HALPIN W T 379-7158
221 YEE Joseph 467-2895
225 SCHWARTZMAN Howard 376-8332
SCHWARTZMAN W 376-9399

CAIN (0520)
FROM .5 JOANNE WAY W TO 113 MEISEL AV (RIGHT EVEN)

33 PLASNER M 467-0324
PLOSNER Max 467-0324
PLDSNER Sheri
37 FRIEDBERG Arlene ® 379-1985
80 Vacant
81 RAUCH Louis
RAUCH Louis M 379-5390
SIMDN Rose P ® 379-5390

CALDWELL PL (0540)
FROM 281 MORRIS AV SE TO 136 MOUNTAIN AV

4 PINKAWA'S MOTOR CO 376-0181
8 McCLEMENT Wilbert ® 376-1958
12 SCARILLO Anthony 376-0194
16 Vacant
18 MITTNACHT Elizabeth R ® 376-2501
MITTNACHT Eugene G 376-2501
19 APICELLA John ® 379-3324
22 JOHNSDN Sharon T 379-4488
PERCIVAL William E 467-1542
23 AGRIESTI C P 467-1568
D'ANDREA Marie ® 379-1498
27 DIPMAN K 376-7992
PFEIFER J 376-7992
TZANIDIS Peter
33 DUTKOWSKI Thaddeus A ® 467-2758
36 SPRINGFIELD BD DF EDUC JAMES CALDWELL 376-1028
37 HEBERLING F B Jr
PEPE Joseph ® 379-5755
43 PEPE Joseph Jr 379-2609
ZEIGLER Norma
48 KAMMERER Tillie A ® 379-0247
49 CHIRICHELLO Carmella ®
51 PRETE P A
53 AGOSTINELLI Pat ® 467-0993
57 COUF L 376-6452
GOCELJAK George 376-9406
60 CASCIANO P
COLANGELO C 467-8249
64 CINICDLO M 467-9557
STREET Roger 467-1343
68 BARCA L R ® 376-2527
D'AMORE Domenick D ® 376-4835
IERRDBIND Carl A ® 376-4426
SALARDIND Angelo 376-1867
74 BARCELLDNA J 379-3783
BARCELLONA T
CADDEN J
GUNZENHAUSER D
MYERS A J 467-8208
87 PARSELL Irene F ® 376-1061
REMBINGER Elizabeth J
91 BRITTO Beatrice ® 376-4317
MORELLI A ® 379-4130
93 ALBERTI Raymond R 467-0276
95 PILLATT P ® 379-6342
99 SAVAD Mollie 379-6532
SHILL Rosalind ® 379-6532
103 BOSCO W A ®

CAMBRIDGE TERR (0560)
FROM 280.5 S SPRINGFIELD AV SW TO DEAD END

10 ZLATIN Jack I ® 379-2719
ZLATIN Marjorie
ZLATIN Robin
11 No Information
14 DEMBLING Marc L 467-0728
15 CHESLEY Albert 467-2094
MASUCCI Jerry 376-5979
18 PALAZZI Victor 376-8625
19 MELILLD N A ® 467-0843
20 ARNOLD Burt ® 467-3763
ARNOLD Glen 467-3763
BRASKIN Samuel I 379-3584
23 No Information
26 SEDLAK Edward ®
27 BERGER Leon N ® 379-9413
BERGER Steven C
30 MOUTIS George 376-2336
MOUTIS Nicholas 376-2336
MOUTIS Peter G ® 376-2336
34 WILNER Arthur ® 379-9578
35 GROSSO Eva E ® 376-4843
37 WILLIAMS MICHAEL A 379-9338
38 BRAVERMAN Brenda 376-1081
BRAVERMAN Kenneth 376-1081
BRAVERMAN Sanford 376-1081
BRAVERMAN Sol ® 376-1081
39 OAKES Raymond K ®
42 WEINBERG Fannie

CAYUGA CT (0580)
FROM 29 MOHAWK DR W TO DEAD END (RIGHT EVEN)

2 WINTERS Sanford ® 467-2515
5 TANNER I
6 WOLFE G 379-4149
WOLFE Gilbert ® 379-2293
9 WEINBUCK Joseph ® 379-5744
WEINBUCK Lorraine
WEINBUCK Rita
10 SEGALL Edward ® 467-3489
11 HECTDR Brian J
HECTOR Richard C Jr
HECTOR Richard C ® 376-5766
12 HAMMEL Alvin B ® 379-3490
15 NEIFELD Gary 379-9584
NEIFELD Martin J ® 379-9584

CENTER (0600)
FROM 257 MORRIS AV SW TO TRIVETT AV N

VODRHEES Kenneth
14 T P AUTD PARTS INC 379-7914
15 Vacant
16 CDDPERATIVE ELECTRONICS SERVICE INC 467-2344
19 HERO H
20 GERONDELIS BROTHERS 376-0544
22 vacant
EVELYN'S BEAUTY SALDN 379-7871
26 CE'ZANNE HAIR STYLISTS 376-7065
PETERSON C
VOORHEES Alan
VDDRHEES Edmund A
VDDRHEES Margaret
VOORHEES Marlene
VOORHEES Robert E ®
32 DETRICK William H ® 379-5652
34 NUDELMAN WALTER DR 467-2350
RDBINS BERNARD DR 467-9595
(ofc) BUCHOLTZ H K MD 467-9595
(ofc) DUGA JUDITH DR
(ofc) MEISNER ERROL C DR 467-0866
(ofc) ZABARDWSKI SAMUEL M DR 467-2350
46 FAUCHER William M ® 379-4133
48 McBURNEY B A
MINNICK Gail 467-1364
58 SPRINGFIELD MUNICIPAL GARAGE 376-5800

CHIMNEY RIDGE DR (0620)
FROM N OF ROLLING ROCK S TO TOWN LINE (RIGHT EVEN)

960 HANNA James 273-5779
969 SCHOENBERG P ® 273-2296
970 WEIR John J ® 273-6229
973 JOHNS Richard W 277-6298
974 MARSHALL L
977 HANNON Joseph P ® 273-0330
978 GUSS Howard ® 273-6145
982 FROHS Saul 277-0062
983 No Information
986 BERKOWITZ Howard V ® 273-8275
987 DAVIS Jeffrey 273-4352
MEYEROWITZ Louis ® 376-1355
991 SPEIZER Frank 522-1595
SPEIZER Frank ® 522-7595

CHRISTY LN (0640)
FROM 67 EVERGREEN AV NE BEYOND JANET LN TO 302 MILLTOWN RD

4 SCDWEN Kenneth ® 467-2957
5 YOHANNAN Andrew E ® 379-5249
8 SHAPIRO Howard Rabbi 379-7133
SHAPIRO Howard Mrs ® 379-7133
9 No Information
12 PATTDN Abner P ® 376-3932
PATTON Thomas
15 DRUCKER William ® 379-2702
17 PENN Allen ® 467-3478
22 GRUBSTEIN Joseph 467-8269
25 BERGER Gary 376-1464
BERGER Morton 376-1464
26 (res) SCHECHTER Selwyn atty ® 379-9389
29 GDLDEIN Seymour ® 379-4604
30 OGONOWSKY Myron ® 379-4679
33 HARRIS M J ® 467-9471
34 SHIESL Carol
37 MARKOSIAN Myron 376-6176
WEBER Mark
WEBER William R ® 376-6176
38 CORGE Charles ® 376-4351
41 CONROE A ®
42 SOLONDZ Martin ® 376-7181
45 ROSENKRANTZ Sidney ® 376-8461
46 EPSTEIN Ira S 379-1288
49 KEFER Israel ® 376-0439
50 BRDWN Ira A 376-8204
BROWN Leonard D ® 376-8204
53 MORCHDWEN M W 376-6560
(res) HERZLINGER Michael ® 376-6560
54 KAPLAN Howard ® 379-4237
57 HETTINBACH Frederick ® 376-8164
58 GDLDMAN Arthur I ® 467-3272
GOLDMAN Ava

CHURCH MALL (0660)
FROM 212 MORRIS AV NE TO 92 TAFT LN

SPRINGFIELD REC DEPT 376-5884
18 STE Marie O L 379-3897
20 MARLOWE Ellen M 467-1467
(#A) DeFINO June E 376-7523
24 BRADY M E
30 SARA BAILEY CENTER 376-0820
37 FIRST PRESBYTERIAN CHURCH 379-4320
PRESBYTERIAN CHURCH OF SPRINGFIELD 379-4320
SPRINGFIELD PRESBYTERIAN CHURCH 379-4320
41 RUEDA Ensterio ® 379-4483
RUEDA Yolanda 379-4483
46 SPRINGFIELD EMANUEL METHODIST CHURCH 376-1695
81 PRESBYTERIAN CEMETERY

© Johnson Publishing Company, Inc. 1981

CLAIREMONT PL (0680)
FROM 186 BALTUSROL WAY NE TO 2 W BRYANT AV (RIGHT EVEN)

CLEARVIEW RD (0700)
FROM 992 CHIMNEY RIDGE DR W TO DEAD END (RIGHT EVEN)

4 MOOOY Jim ⊕ (4) 277-2389

CLEVELAND PL (0720)
FROM 690.5 MORRIS AV SW TO DEAD END

1 CLARK JAMES B Yeuch
Peterpaul & Clark assc attys 467-8855
FIRST AMERICAN PLANNING CORP 467-3180
FLOOO & CONKLIN CO INC .. 467-0001
YAUCH JOHN H 467-8855
YAUCH PETERPAUL & CLARK 467-8855
(ofc) PETERPAUL Frank J 467-8855
(ofc) VITOLO THOMAS P 467-8855
(ofc) YAUCH JOHN H JR 467-8855
(res) RITCHINGS Richard A 376-9330
11 STRUCTURAL STEEL & ORNAMENTAL IRON ASSOCIATES OF NEW JERSEY INC 467-1625
TALBOT ASSOCIATES INC 376-9570
(ofc) JAROINE & MORRICI PA attys 467-1620
(ofc) JAROINE THOMAS atty 467-1620
(ofc) MORRICI OONALD atty 467-1620
(ofc) PAGANO JOSEPH R atty 467-1620

CLINTON AV (0740)
FROM 175 MOUNTAIN AV SE AND NE TO DEAD END

14 TOROOE Edward C ⊕ 376-6494
18 FITZGERALD James 376-6390
23 HUFF R 467-8377
26 BEESLEY Alice .....
27 REISS A ⊕ .....
31 MELILLO W 376-3275
METZ Gertrude .....
35 VECCHIONE Ettore III .....
VECCHIONE Ettore Jr ⊕ 376-0746
36 CARLOMOSTO John A 467-2898
38 HULIAK R J ⊕ 376-6734
40 WILLS James F ⊕ 467-3581
41 FEOEROVITCH A Basil ⊕ 379-4761
46 HAMLISH K ⊕ 379-7252
47 YOUNG Audrey J .....
YOUNG Lillian E .....
YOUNG William H ⊕ 379-2145
50 OAUB Max ⊕ 376-6501
54 MORELLI A 379-5830
MORRISON Charles E ⊕ 376-1073
58 BROOHEAO William H ⊕ 376-1898

COLFAX RD (0760)
FROM 262 SHORT HILLS AV SE TO 75 DENHAM RD (RIGHT EVEN)

16 McEVOY Chester M ⊕ 376-1736
20 JELINEK Warren H ⊕ 376-2753
23 FALY J R 379-7350
WROTHINGTON Josephine G ..
26 HOPPING John A ⊕ 376-4736
27 SCHAEFER George M 379-4112
SCHAEFER Lloyd M 379-4112
30 ISLEY Robert A ⊕ 379-4977
33 REICHEL Flora ⊕ 376-1751
34 CHAMBERLAIN John E ⊕ 376-2383
38 PANTENHEIMER R H 376-8396
41 MARCUS M 467-0876
45 McCABE Stephen J ⊕ 376-9081
48 BABIARZ W ⊕ .....
49 HOWARTH Oaisy C ⊕ 376-6038
52 WONTKA Richard F 467-8091
56 GILBERT Viola ⊕ 379-3481
60 BRAOY Florence 376-9389
FITZPATRICK James 379-5806
63 SORIENTE Gabriel ⊕ 379-1561
64 DALRYMPLE Erich G ⊕ 379-5153
67 HARAN A 376-9319
67 HEGEN Thomas E ⊕ (2) 376-8547
WRIGHT Henry S ⊕ 379-2562
68 CHAMPANE Edmund M ⊕ 379-2118
71 ERMETE Margaret J ⊕ 376-4096
ERMETE Marguerite T .....
72 ISAAC B ⊕ 376-6294
75 No Information
76 PYLYPOHYN Adele J ⊕ 376-8091
82 BEAUREGARD Charles ⊕ .....
BUTLER Patrick H 376-1231
83 GEBAUER Gerhard 379-2292
ROBY J E ⊕ 467-3293
86 NUNN Beverly .....
NUNN James E ⊕ 379-2615
89 No Information
90 PHAIR James F ⊕ .....
92 PAULSON Margaret A .....
93 PAULSON Anna ⊕ 376-5090
PAULSON Shirley A .....
94 Noinoformation
97 MEMMINGER L M .....
OSTNOFF Michael 376-0092
98 DEMARK Joseph F ⊕ 379-7843

COLONIAL TERR (0780)
FROM 65 MORRIS AV SW TO 32 CAIN (RIGHT EVEN)

18 NITTOLO Gary R .....
NITTOLO Roger G ⊕ .....
19 No Information .....
23 RAGUCCI Harold ⊕ .....
26 GARGAS N .....
27 PYTLAR Stephanie ⊕ .....
30 FERREIRA Antonio ⊕ 376-1784
FERREIRA Barbara M 376-1784
FERREIRA Ronald 376-1784
31 McOONALO Louis R .....
MORRIS Joseph R ⊕ .....
32 MARKIET L 467-8356
34 FRENCH Raymond E ⊕ 376-6561
FRENCH RAYMONO E 376-6578
35 HANSEN Edward L ⊕ 376-4579
37 JOHNSON Lenora M .....
JOHNSON Ronald T ⊕ 379-3067
38 JANES Blair 376-9032
MYERS C J 376-6657
PENN William 379-3150
40 FIOCCO R 467-0109
FIOCCO Richard 467-0107
RICHAROS RICK ENTERTAINMENT 467-1970
41 HILLIARO Robert J ⊕ 376-4085
42 TRIVETT William J Jr .....
TRIVETT William J .....
43 FRIEDMAN Morton S ⊕ 376-8839
44 PALUMBO Carmen ⊕ 376-0418
45 COHEN Gilbert ⊕ 376-9485
46 ANTONACCI Mary ⊕ 376-2834
47 HEADY Barbara .....
HEAOY Henry J ⊕ 376-6052
52 No Information
55 TEITELBAUM Sanford ⊕ 376-0752
56 HENRICHS Eric F ⊕ 467-3322
59 NAVARRO Ronald J ⊕ .....

COMMERCE (0800)
FROM 57 BROWN AV SW BEYOND STERN AV TO DEAD END

2 COTTER G ENTERPRISES 376-5840
4 FEM INOUSTRIES 467-1040
8 SPRINGFIELO WELOING CO INC 379-4600
20 NEW JERSEY SEMI CONOUCTOR CO 376-2922
24 ECKERT TOOL & OIE CO 376-7515
30 BINCHALL GEORGE H ASSOCIATES INC 467-2670
COMPUTER SYSTEMS 376-4626
FLUIO OATA 467-2632
PEIRCO INC 376-4688
TECHLINE INC 467-2670
TERMINAL SALES & OEVELOPMENT 376-8980
33 REPUBLIC METAL PRODUCTS INC 376-7200
SPRINGFIELO LEASING CO .. 376-6663
SPRINGFIELO MACHINERY CO 376-7470
36 BERWICK INTERNATIONAL .. 379-2791
McFARLAN A I INC 379-1340
MILROSE FOOOS METRO SALES 376-0360
39 BRAUN-HOLLISTER 467-2484
40 AMERICAN OPTICAL COMPANY 376-7450
43 AQUA SCOOTER INC 379-1323
44 HARDINGE BROTHERS 376-2530
48 E Z SOCKETS INC 376-5605
51 CONNECTICUT GENERAL LIFE INSURANCE CO 467-2080
FOXBORO CO 379-4000
MURRAY CONSTRUCTION CO 376-7650
52 INTERSTATE WRECKING COMPANY INC 376-2950
TRI-MAINTENANCE INC 467-3333
WEILL R 376-2951

COTTAGE LN (0820)
FROM 366 MEISEL AV NW AND SW TO 171 MILLTOWN RD

2 GEJERMAN L 379-2949
4 No Information
8 No Information
11 SCHWARTZ Samuel ⊕ .....
12 KANTOR Lawrence ⊕ 379-9271
17 NAUMAN Scott 379-7088
NEWMAN Stanley OVM ⊕ 379-9307
20 BRECHER Oavid ⊕ 379-9115
21 TITLE Fred 379-9394
TITLE Gerard H ⊕ 379-9394
TITLE Lisa 379-9394
24 BERSON Stephen E .....
FRIEDMAN Norman E ⊕ .....
WEISHOLTZ M 379-6789
25 FARBER James A 376-3688
FARBER Samuel ⊕ 376-3688
32 BERKOWITZ Joseph ⊕ 379-9032
36 SCHLANGER H 379-1141
SCHLANGER S 379-1941
37 WASSERMAN Oavid 379-5639
40 OEN Arthur ⊕ 376-8166

COTTLER AV (0840)
FROM 383 MILLTOWN RD NE TO DEAD END

RENGA R 379-3499
9 STEWART O 467-3685
10 HARDY Lowell E ⊕ .....
13 ENG William .....
14 THOMPSON Barbara A .....
THOMPSON Howard C ⊕ .....
17 MARTINO Joseph ⊕ 376-3563
21 AFFLITTO Robert 376-8978
22 NOZZA Peter R ⊕ 376-0571
25 MEIOLEIN Bertha .....
MEIFDLEIN Lena ⊕ .....
26 INSLEY Elton E ⊕ 379-5129
30 SCHMIOT Francis ⊕ .....
33 ZULLO William ⊕ .....
37 YOUNG Helen ⊕ .....
41 ROHRBACHER Joseph ⊕ .....
ROHRBACHER Karl J .....

COUNTRY CLUB LN (0860)
FROM 179 S SPRINGFIELD AV SE IN HALF CIR TO 199 DO

14 SCUTARI R ⊕ 376-6477
17 RETSINAS Harry .....
RETSINAS Spiro ⊕ .....
19 O'CONE Anthony W ⊕ .....
23 WAGNER Mildred E ⊕ 376-3425
WAGNER MILOREO E 376-3425
27 SCHWARTZ S 467-0132
33 STALKER Allan ⊕ 376-7293
37 TRAMBERT L ⊕ 467-8413
41 BELLITTI Gasper G ⊕ 376-6520
45 KAUFMAN Everett S ⊕ 467-2875
KAUFMAN Irma .....
49 ANKER Leon ⊕ 379-9066
53 BLOCK Gerald 376-8347
54 WINTERS Max ⊕ 379-9126
WINTERS S 379-6981
58 SCHLESINGER G Rev 376-1940
SPRINGFIELO EMANUEL METHOOIST CHURCH 376-1940
61 PEOINOFF Oennis M .....
PEOINOFF Louis .....
PEOINOFF Marty .....
PEOINOFF Philip R ⊕ 376-1718
62 GECKER Rhoda E ⊕ 467-2318
GECKY R 379-9285

CRAIG RD (0880)
FROM 13 ARCHBRIDGE LN NW TO 24 JANET LN

1 HORN Fay S 379-6261
3 FRANK Oiane C .....
FRANK Oonald N ⊕ .....
FRANK Ronald .....
SOLOMON H 379-1510
TIPHO S K 379-7452
4 FOX S 467-2851
GOLO G 467-2851
5 DROZEN Mary .....
PETTI John G ⊕ 379-2461
6 GELLER HAROLD 379-9547
GILLER Harold ⊕ 379-9547
9 SALSITZ Esther C 376-7572
SALSITZ Norman 376-7572
SALSITZ NORMAN 376-7572
36 MILROSE FOOO BROKERS 467-9292

CRESCENT RD (0900)
FROM 635 MORRIS AV S AND SE TO 30 BALTUSROL WAY

1 RITTER Frank H ⊕ .....
13 TRAVER A .....
17 REINO A 379-6038
18 WUNOERLICH Anthony M ⊕ .. 376-6068
22 JERNEE R .....
24 NUNEZ Caroline ⊕ 376-3470
NUNEZ Rosemary .....
25 RYAN Edward F ⊕ 376-3828
29 MARINO Vito 376-0209
30 VOORHEES O R ⊕ .....
33 GARCIA Joseph III 467-0593
34 MORENO Ruben ⊕ .....

CREST PL (0920)
FROM 13 SHORT HILLS AV NW TO 53 SPRING BROOK (RIGHT EVEN)

9 GALUZZO Stephen J ⊕ 379-1186
17 JOHNSON Mark ⊕ 467-8039
21 SETTERSTROM Alfred L ⊕ 376-7716
22 SANDERS Theodore M ⊕ 376-7724
26 REED George F ⊕ 376-0445
32 BLINOT Ethel ⊕ 376-0559

CYPRESS TERR (0940)
FROM 26 LAUREL DR SW TO 53 REDWOOD RD

1 MONTICELLO Richard A 379-5359
5 FABRICANT Elliot N ⊕ 467-2723
9 SECCO R ⊕ 379-2623
10 SHERWOOD Warren F ⊕ 379-2399
13 (res) COHEN Harold CPA ⊕ 379-9392
18 EOLESTEIN Nathan .....
YARROW Ben ⊕ .....
21 SCHNEE Gerald ⊕ 376-0056
SCHNEE Lisa 376-0722
25 MAY Erwin B ⊕ 376-0954
26 PERL Louis ⊕ 376-0745
29 KATZ Claire ⊕ 376-4149
KATZ Fran .....
WEINBERG Stanley L 376-4149
30 GLASSMAN Edwin H ⊕ .....
33 CHAIET Louis ⊕ 379-9029
SCHWARTZBACH Sadie .....
37 No Information
41 DREW Martin ⊕ 376-2060

DARWIN DR (0960)
FROM LINDEN AV W

DAVID TERR (0980)
FROM SHUNPIKE RD SW

DAYTON CT (1000)
FROM 130 SALTER NE TO DEAD END

9 PREOALE Lucille .....
10 EBE Isabelle .....
11 EVANS Melvina ⊕ 376-4357
HUMMER Anita B .....
HUMMER Rupert H ⊕ 376-1805
12 (res) EOWAROS Frederick M atty ⊕ 376-5944
14 ALBERT Rudolph ⊕ 376-7384
15 EMMEL Joan ⊕ 376-5396
EMMEL Ricky .....
17 VECHIONE John 467-9243
20 MODERSOHN Anna ⊕ 376-2416

DENHAM RD (1020)
FROM 66 MORRISON RD NE BEYOND COLFAX RD TO DEAD END

8 HILLAS Mike 379-5738
9 WILSON Carol A .....
WILSON Robert J ⊕ 376-2679
WILSON Robert J Jr .....
WILSON Timothy .....
16 McFAOZEAH Thomas C ⊕ 376-9458
17 BELLIVEAU Fred 376-4360
BELLIVEAU Mabel ⊕ 376-4360
25 ST JOHN Carol 379-1768
36 BIBER J ⊕ 376-2459
46 JOHNSON Ralph ⊕ .....
SLOVAK R 376-3579
50 TSOUKALAS M 467-8038
56 No Information
57 ROJOPPI Victor ⊕ .....
60 WENTZ Teresa M .....
61 GAWLE Ronald S ⊕ 376-1935
64 BEHAN Richard 379-7032
SANER Sheryl 379-7032
68 HOFFMANN Robert K ⊕ 376-0583
RALL Erwin L ⊕ 379-4442
72 HALSEY Robert W .....
HALSEY Warren W ⊕ 376-4146
76 HAARSQUAARD R E 467-2926
WITTISH HElen M .....
WITTISH Robert E ⊕ .....
80 CATALLO John .....
83 BIERNE Thomas J 376-7685
84 BECKER Eugene F ⊕ 379-2149
87 No Information
88 No Infrmation

DERBY RD N (1040)
FROM 18 BECKER RD NW AND SW TO 39 S DERBY RD (RIGHT EVEN)

CORNFIELO Stanley M ⊕ 376-5611
2 GELFANO ELLEN .....
GELFAND Paul F ⊕ 376-4099
5 GARBER Leonard H ⊕ 379-4616
10 RUBIN Martin 467-1998
11 HARELICK Melvin ⊕ 379-7081
14 IRONSON Burton J ⊕ 379-6594
15 CROUTCH J 379-5875
18 FRUCHTER Carol .....
FRUCHTER Lynn S .....
FRUCHTER Max M ⊕ 376-5074
19 HODES Allen 379-5508
22 GOROON Michael Neil 467-3074
23 GOLDSTEIN Leslie ⊕ 376-8437
GOLDSTEIN Steven .....
26 MUNKENBECK Bernard ⊕ 376-9524
27 CORNFIELO Carol .....
CORNFIELO Richard H .....
28 SIMON Marvin ⊕ 376-5936
29 SILVERMAN Burton .....
30 PINLASOVICH G 376-0812
32 BUBLITZ Gus W ⊕ .....
34 FANELLI Frank ⊕ .....
FANELLI Mary A .....
36 GINSBERG Charles ⊕ 379-2190
GINSBERG Steven 379-2190

DERBY RD S (1060)
FROM 26 BECKER RD NW AND NE TO 38 N DERBY RD (RIGHT EVEN)

1 RITTER H 467-1959
2 BARNER S D 379-2175
MYHRBERG Herbert O ⊕ 379-2178
5 MINIMAN Arthur ⊕ 376-6286
6 WEISMAN Iris .....
WEISMAN Paul ⊕ 376-9022

© Johnson Publishing Company, Inc. 1981

DERBY RD S (1060) (Cont.)

WEISMAN Sari .....
11 BERLINER Paul ® 379-5405
14 SPIRITO Leo J 467-0984
15 CANSOR Arthur E 467-9529
18 WEISS Gerald 467-8562
19 FRIOKIS Alan M 379-9086
FRIDKIS Bernard ® 379-9086
OPTICAL DISPLAY CO 376-7043
22 NIEBURG M 376-2211
SELIKOFF Charlotte ® 376-6298
23 SHERMAN Martin ® 379-3132
SHERMAN Randi 379-3132
26 MAURIZ Gerald ® 379-5089
27 (res) ROSENBAUM Jack ® 376-4271
28 MOLLEN Bernard A ® 379-9023
29 (res) MARGULIES Seymour ® 379-9456
31 MOORE Richard H ® 379-4676
33 GARWIN Joseph ® 379-2117
35 FREUNOLICH Fred 376-5040
FREUNOLICH Richard 376-5040
WEINBERG Morton 376-5040
37 WALL R 379-1649

DIAMOND RD (1080)

FROM 25 LAWRENCE RD E BEYOND FADEM RD TO DEAD END (RIGHT EVEN)

AIRCO INC 376-9500
70 MUREX WELOING PROD DIVISION 376-5381
74 BIGELOW COMPONENT CORP 467-1200
78 INNER TITE DIV 376-3255

DIVEN (1100)

FROM 650 S SPRINGFIELD AV NW TO 22 STILES

4 ROOES E ® .....
6 JOHNSON Charles 467-0367
8 NEVIUS Renee ® 467-2711
19 WILLIAMS C L ® .....
20 SMART Sarah V ® .....
WEBB J .....
22 SMITH Willie Mae 376-2246
25 (res) WANE Seymour L acct ® (2) 379-7291
26 No Information
27 OAILEY Oorothy ® 376-3753
THOMAS Samuel 376-7423
33 McGILL John P ® 376-2485
41 DAVIS Leslie .....
OAVIS Michael .....
42 OAVIS George E ® .....
47 SELLERS Leroy L ® .....
50 HAYES C 379-4833
55 SEYMOUR Marvin C ® 376-7708
56 FORO Carl 379-5122
FORO Charles E 379-5122
FORO Raymond E 379-5122
FORO William ® 379-5122
FORD William H 379-5122
59 JACKSON Walter ® 376-9534
60 BURKS M L ® .....
65 PARKER H 376-9536
66 GWATHNEY Ernest 376-0474
67 BURTON L 467-8431
NEVILLE John G ® 379-4484
68 WESTERFIELO John ® 379-5261
69 WALKER Richard F .....
70 WESTERFIELD Edsel .....
WESTERFIELD Irma L ® .....
WESTERFIELD Jean .....
75 BARNES Dora ® .....
79 JONES Raymond ® 376-9454
NOBLE Rose 376-1681
84 No Information
89 GARNER Oebra C .....
GARNER George A Jr 376-0753
GARNER Robert S .....
90 ELLINGTON Myrtle ® .....
97 Vacant
99 GARNER William H 376-3564

DOGWOOD TERR (1120)

FROM 94 LAUREL DR SW TO 109 REDWOOD RD (RIGHT EVEN)

6 ARONOW Bernhard ® 379-9118
ARONOW Evelyn .....
10 SALMAN Manny ® 379-5579
13 BINSTOCK Leo ® 379-9374
14 ROSENBERG Gail .....
ROSENBERG Richard P OD ® 379-9256
17 ZAPOLITZ George S ® 379-9414
18 WYGLANOOWSKI Thaddeus ®
21 BLUMENKRANZ David ® 379-9203
22 No Information

DONNA RD (1140)

FROM 92 DENHAM RD E TO DEAD END (RIGHT EVEN)

3 OTT Richard V ® 379-3717
7 ROTHSPAN Herman 467-3836
11 SHETH Pravin ® 379-1743
18 WOLFE Benjamin 467-9523

DUNDAR RD (1160)

FROM S SPRINGFIELD AV NW TO STATE HWY ROUTE 22 & REBEGINS FROM DO NW TO MOUNTAIN AV

3 J R ENGINEERING & MACHINIST CORP 379-5692
UNITED GROCERS CLEARING HOUSE 467-9330
WELLBROCK Richard ® 273-2781
7 MONOZ Carlos L 467-2684
9 UNICORP FINANCIAL CORP ..467-9613
UNITED FINANCIAL SERVICES 379-7202
(2nd floor) CALENDA GABRIEL A 376-6680
11 AMERICAN THERMAL INOUSTRIES INC 379-3750
GARNER BUILDING .....
GENERAL AUTOMATION INC 376-6070
GLAUBINGER MACHINERY CO 376-4006
HAGELIN & CO 376-6500
HART MECHANICAL CORP 467-8830
MOHAWK DATA SCIENCES ..467-9777
SILSONIX 467-9616
WORLD Aromas 376-6524
19 PRECISION POLYMERS INC CORPORATE 467-9613

EDGEWOOD AV (1180)

FROM 786 MOUNTAIN AV NW TO 81 IRWIN (RIGHT EVEN)

BREMEC A 379-2403
3 INSAUTO S ® 376-3288
7 ZACHAU Henry .....
ZACHAU Herman ® .....
11 STEITZ Frederick H ® 376-0231
12 FERGUSON Richard S ® 376-7743
16 SACHS William A ® 379-5723
17 BLAIR George H ® 376-1788
BLAIR Lee 376-1788
21 WILLIAMS Frieda ® 376-0710
22 MILLS Oorothy A ® 376-2979
MILLS Frederick H .....
26 BECKER Jennie .....
WEISKOTT Cynthia .....
WEISKOTT Eli ® 376-0241
32 GRASSMANN Edward C Jr ® 379-6405
35 RADWICK Cynthia A .....
RADWICK Francis E .....
RADWICK John F ® 376-0925
36 FENTON James L 379-7721
FENTON Karl J 379-7721
FENTON Rand R 379-7721
41 JACOBS Jules ® 379-2330
PLATT Harry W ® 376-5164
PLATT Linda .....
42 DAVENPORT Edwin G ® .....
OAVENPORT Peter .....
46 SPRINGER Hilda 376-0475
SPRINGER Robert J ® 376-0475
SPRINGER Susan I 376-0475
50 OelVECCHIO A Valentine ® 379-3215
UVA P 379-3933
53 PURKHISER Rawlins F ® .....
54 EICK Peter J ® 376-6566
58 Vacant
59 KELLER George F ® 376-2897
61 OeJESSO Antoinette .....
DeJESSO Josephine 376-5729
MOLOOVAN John J ® 376-5729
77 BRUMLEY E James ® 379-7508
82 GRAPENTHIN H 379-4822
86 FELDMAN G N 379-4381
WEISHOLTZ M ® .....
91 MUELLER Edward C ® 376-0754
92 CAPRIGLIONE Joseph .....
97 CANTILLON Edward J ® .....
PELOHAM Helen ® 379-2839
98 JOHNSON John R ® 376-2595
102 KELEHER William C ® .....
103 FANTINI R A ® 376-8848
114 POLEWKA Jacob .....
POLEWKA Matthew .....
POLEWKA Robert J 376-0361
115 PAU K W 379-6874
RAU William P 379-3937
120 ZIEGLER R J ® 379-6816
121 NASON William H ® .....

EDISON PL (1200)

FROM 39 SPRINGFIELD AV W TO DEAD END

2 FMC CORP MARINE COLLOIOS DIVISION 379-6620
GARIBALDI REALTY CORP ..467-3000
GARIBALDI SPECTOR INSURANCE 467-8900
MARINE COLLOIOS INC 379-6620
11 FRAVESSI LAMONT CO 376-7150
12 MEEKER A R CO 376-8100

ELMWOOD RD (1220)

FROM 42 COTTLER RD NE TO 425 MILLTOWN RD (RIGHT EVEN)

8 NEEDLEMAN Alvin ® 379-6994
12 POTOMSKI John ® .....
POTOMSKI John Jr .....
16 SANYOUR David ® 376-5770
20 TEOESCO Thomas J ® .....
24 CHEFETZ Myles ® 376-8351
WYMAN Stanley ® 376-8560
28 GARVEY J 376-4083

ESSEX RD (1240)

FROM 830 S SPRINGFIELD AV NW TO 13 BECKER RD

3 DELACROZ Victor 376-2684
SOMMERS Ella .....
5 GANS Joe ® 376-2385
6 SCUORZO Elaine 376-0633
SCUORZO Joanne 376-0633
SCUORZO John P ® 376-0633
SPRINGFIELD STEEL & FIBRE ORUM CO 376-0633
7 GOLDHAMMER Philip ® 376-4038
8 AVERBACH Ben ® 376-4526
11 SABO J C Jr 467-3166
13 FELDMAN Harvey 376-2470
FELOMAN Jeffrey 376-2470
FELOMAN Nancy 376-2470
14 BOXER Ben 467-2655
BOXER Sheri 467-2655
16 STRAUS Theodor P ® 376-5858
18 OAQUINO John A ® .....
21 GOLD Allan 379-3173
GOLD Miriam ® 379-3173
GOLD Rosalie 379-3173

ETON PL (1260)

FROM 120 SHUNPIKE RD N BEYOND AVON RD TO 15 NORWOOD RD (RIGHT EVEN)

6 ASSOCIATES IN COMMUNICATIVE DISORDERS 376-7379
GELFANO S A 376-1547
GELFANO Stanley 376-7379
10 FEIG Gerald ® 376-8532
14 KAHN Seymour ® 379-5706
22 GITTERS Marvin S ® .....
GITTES Marvin 379-9364
25 OSTRICH Aaron ® 379-6436

EVERGREEN AV (1280)

FROM 527 SPRINGFIELD AV SE BEYOND ARCHBRIDGE LN TO RAHWAY RIVER

2 MATTA Ced 376-4826
RIOUX Frank E 379-9291
5 MORRIS Nathaniel W ® 376-6322
6 HOUGH Walter L Jr ® (2) 273-8186
11 FREEMAN Martin J ® 467-0731
13 CENTAMORE Paul 379-6722
14 MILLER Elizabeth ® 379-9215
15 McGOWAN Irene .....
NOONAN M 376-5243
21 BONLITZ Warner H 379-5242
22 ZERONICK Leon ® 376-1566
25 MORROW Bernie ® 376-9315
MORROW David 376-9315
MORROW Myra E 376-9315
MORROW Nina J 376-9315
26 No Information
27 SRNKA William ® .....
29 FISHER Robert H ® 376-5445
HINKLEY S 376-6807
31 HINKLEY Richard .....
SMITH F 376-7762
35 MULLEN Donald ® 376-6374
36 RASPA Elizabeth A .....
RASPA Nicholas O .....
RASPA Victor Rev 376-5658
RASPA Victor W Rev ® 376-5658
37 VANCE Henry P ® 379-5648
38 Vacant
40 BOFFA Anthony P ® 379-1634
DeSILVA Paul 467-0926
43 OiSTEFANO Eugene .....
MILES John E ® 376-7425
SAXON John T 376-7425
44 RASPA Victoria 379-3368
SCHMIDT Paul E 376-5063
45 BENIGO J P 467-2769
MENKIN Eric 467-2819
47 POWELL Margaret ® 376-5589
POWELL Richard .....
48 SOBIN Donald J ® 376-4297
49 POTTER Robert B ® 379-4166
50 COLLINS F W 376-1851
51 HARBACK Edward J ® 376-0472
52 EVERGREEN LOOGE .....
55 WIESS H .....
65 BOND David 467-3248
69 RUDLOF Frank ® 379-3763
75 SELLINGER Albert R ® 376-0382
78 SALKIEWICZ John ® 376-6785
TRUBE William R 379-3748
83 KALLENS Frank ® 376-2747
KALLENS Richard F .....
91 FIBREIS Samuel H ® .....
FILREIS Samuel 376-2351
92 SAVIA Michael ® .....
96 GREENBERG Leonard A ® 379-9143
GREENBERG Lynn .....
GREENBERG Russell C 379-9143
107 HAIMOWITZ Gerald ® 379-7689
HARMON Jerry 379-7689
108 COHEN Nora L 467-1317
COHEN Thomas A ® 467-1317
WILLEY William 467-1317
109 MURPHY Mary ® 376-4746

FADEM RD (1300)

FROM STATE HWY RT 22E-S-N & NW TO 10 DIAMOND RD (RIGHT EVEN)

9 SPERRY-VICKERS INC 376-3242
SPRINGFIELD INDUSTRIES ..376-3800
VICKERS INC 376-3242
10 Z E P MFG CO 379-6545
12 RAPID ROLLER COMPANY OF NEW JERSEY 379-6300
16 UNISTRUT EASTERN SERVICE CO 467-0500
21 ATLANTIC METAL PROOUCTS INC 379-6200
35 RUESCH H J MACHINE CO 376-8283
43 CHINON CORPORATION OF AMERICA INC 376-9260
44 AETNA FELT CORP 467-2420
MECHANICAL FELT & TEXTILES INC 467-8686
45 ELECTROIO COMPANY 467-8100
XANAOU CONTROLS 467-8100
54 ORBIT TOOL & DIE CORP 379-6848
55 MONDIAL INTERNATIONAL CORP 467-9700
MORRIS SALES OIVISION MONDIAL INTERNATIONAL CORP 467-9700
60 Q E I INC 379-7400
66 PLUMOSO INC 379-6090

FAITOUTE CT (1320)

FROM 4 VISTA WAY S TO DEAD END

FAR HILLS RD (1340)

FROM 102 HIGHPOINT RD E TO 45 TREETOP DR (RIGHT EVEN)

5 HANAWALT Wilber R ® 273-2700
9 STILLWELL Eleanor 277-6173
STILLWELL John M Jr ® 277-6173
10 McELHINNEY Margaret ® ....
14 SMITH Robert H ® 273-2279
15 MARCHETTI R ® 273-0993
18 VANINA Rene A ® 277-4317
19 GRAZIANO John ® .....
22 BERMAN Irving 273-4751
BRAUER Joseph .....
26 SIEGAL Julian ® 273-1533
27 SOBO H G 273-1918
(res) MELIN Victor F ® 273-4296
30 MORIARTY Muriel .....
WITTLAKE Margarete ® 273-8074
31 EPSTEIN Mark P ® 277-6651

FARM RD (1360)

FROM STATE HWY ROUTE 22 SW TO 2 DUNDAR RD

FERNHILL RD (1380)

FROM 14 HIGH POINT DR SE AND NE TO 58 HIGHLANDS AV (RIGHT EVEN)

1 SANDMEIER Rudolph E ® 273-0085
4 ARENA N ® 277-3956
16 GOLOMAN Marvin ® .....
20 ANGLETON Frank ® 277-3367
24 HALPERN Richard G 379-6676
PRIEBRACHA Emil ® 273-6849
PRIEBRACHA EMIL 273-6849
25 MORROCCO V .....
29 SCHWARZ Stephen ® .....
SCHWARZ STEPHEN .....
32 SCHORR Joseph ® .....
SCHORR JOSEPH .....
33 GOLOBERG Alex 277-4365
GOLOBERG S ® 277-4365
36 STEIN M 273-7366
41 BOSMAN Henry ® 273-2937
44 HALPERN RICHARD & ASSOCIATES 379-6723
45 EFFRON Edward ® 277-1795
48 BLASI Albert R Jr .....
BLASI Albert R ® .....
BLASI Donna .....
VILLANOVA Anne .....
52 REITMAIER John R ® 273-0595
55 SPINGARN Harry Jr ® 522-1891

FIELDSTONE DR (1400)

FROM 166 S SPRINGFIELD AV NW AND SW TO 20 MIDVALE DR

24 HAWS Donna L .....
HAWS James K .....
HAWS L Oonald ® 379-5004
26 RUFF Bernard ® 376-5921
27 STRAVER Irving L ® 379-4714
28 YUCKMAN David 379-4388
(res) YUCKMAN Benjamin P ODS ® 379-4388
38 WALTER Sol ® 379-6449
39 ROCHE John J ® 376-1779
43 CLINIE Harry ® 376-3367
44 VAUGHAN W Howard Jr ® ....
49 SAIA Charles A 379-1971
50 HOWARD William ® .....
54 PERLMUTTER Phillip K .....
PERMUTTER Herbert 376-2711
55 PARSELL George E 376-4439

© Johnson Publishing Company, Inc. 1981

FIELDSTONE DR (1400) (Cont.)

65 HETZ Margaret ® 376-4690
66 BULTMAN Henry J Jr ® 376-5118
71 CHERIFF J ® 376-1580
PDRTER Robert H ® 376-1580
72 BLUMENFELD D 376-4089
76 CODPER Dorothy ....
CDDPER Stewart E ® 376-6212
77 Vacant
82 STRDBEL Harold C ® 376-5167
83 Vacant
88 BDSCIA Richard ® ....
89 STURM Gladys E ® 376-1109
93 WILLIAMSDN J 379-3561
94 SINGT Mohinder ® ....
SINGT Tarjit ....
98 EDELCREEK Gilbert ® 376-3992
99 ROBERTSDN William D ® 379-4340
104 (res) KAPLAN Joseph ® 376-5297
110 CDDKE Donald J 376-8065
111 HASELMAN John 376-5340
115 STEINBERG Norman D ® 379-1399
116 No Information
122 IRVINE P L ....
PIERSDN E 379-5587
123 ZAGER Fred E 376-7971
ZARGAR Fred E ....
126 BRENNAN D 376-3433

FOREST DR (1420)

FROM 300.5 SHORT HILLS AV SE TO DEAD END (RIGHT EVEN)

(#B) D'FARRELL J W 376-0578
1 (#A) BURDETT Clara L 376-1486
(#B) MARDER Irving B 379-1475
2 (#A) HARRISDN Sumner D ..379-3526
(#B) SUNDE Erling D 376-7382
3 No Information
(#B) HELLER Lillian 376-3072
4 GILLER & STEIN 379-4500
SHDRT HILLS VILLAGE INC 376-4540
(#A) BRDADFDDT Helen E ..379-3169
(#B) SCHWARTZ Fannie P 376-1105
(#B) SCHWARTZ Peter B 376-1105
5 (#A) GERSH Alan 467-2641
(#A) WESTER H L 376-6381
(#B) MARSH Lillian N ....
6 (#B) McCLUSKEY Harry B MD 379-3459
(#B) SCHMIDT Eugene A Jr 379-6324
7 JENNINGS Robert E ....
8 (#A) FDNDA A K 376-6868
(#B) HURD Constance ® 379-4565
9 SWARTZ Thomas J 376-5775
10 (#A) FARRELL Thomas A 467-3315
11 (#A) PALMER Gertrude B 379-4241
(#A) SMITH Joseph B 467-0597
(#B) McKINLAY Barbara 379-5361
12 GDLDSTEIN Arthur 379-7214
16 (#A) MURCHISON Theresa ..376-3740
(#B) ALDRIDGE Walter V 379-5572
17 (#A) HOLMAN John W 376-8178
(#B) DDUGHERY E M 376-1758
18 GILL Hazel G 379-4657
19 (#A) FLETCHER Benjamin M 376-6015
(#A) MARINO Lee J 467-9842
20 MINDER William 376-5555
SUNSET REAL ESTATE CDRP 376-5555
21 (#A) CAPRIO Angelo M 467-3657
(#C) CAFFREY Francis E 376-8114
(#D) MILLER Marge B 379-9131
22 FINLEY Bernadett 379-3479
FINLEY Gertrude ® 379-3479
23 MISERENTINO J 376-6935
(#A) SCHAEFER Marie J 379-3767
(#B) CDDK Charlotte ....
(#C) McCARTHY Frances 467-0641
(#D) GIBBDNS Marie ....
24 (#A) MEGLAUGHLIN Adelyn 379-4728
(#B) FRENCH Pauline D 379-4704
25 SPRING HDUSE APARTMENTS ....
ELLENBERGER Walter ® 376-1774
(#A) MARYBAUM Helen ....
(#B) GRIFFIN Theresa A 379-9169
(#C) HALLOCK Ronald E 379-7592
(#D) McDDUGALL Thomas ..
26 (#B) WELLES Marguerite 379-4593
27 (#A) STDNE Ron ....
(#B) NIEDER Marion M ® 376-1963
(#C) WILLIAMS Donald ....
(#D) SMITH R P 379-6946
28 (#A) MDDRE I 376-3198
(#B) PETERSDN William J 376-0431
29 (#A) ROWLAND Margaret 379-6242
(#B) FINKEL Jack J 376-6198
(#C) HEISER K 376-6186
(#D) METS Ruth 376-2290
30 (#A) CRDKEN R F 376-4923
(#C) RYAN Elizabeth 376-1556
(#D) HAHN C S 467-9397
31 (#A) DAKES Barbara ....
(#A) DAKES Louise D 379-2680
32 (#A) STARK Henry 376-0879
(#A) STARK Nichole ....
(#B) WDSNITZER Ethel 376-5662
(ofc #B) WDRNITZER Morey Dr ....
33 (#A) EDGERTDN Dorothy 379-5190
(#A) NICHDLS Ruth ....
(#B) CAUDRAY William 467-2665
(#C) JDHNSTDN W G 379-4385
(#C) REDFEARN Everet W 379-5768
(#D) (PDLK M B 376-8957
34 (#A) HART Robert K 379-3939
(#A) WEBER Hamilton 379-3864
(#B) PETERSDN [illegible] 379-4023
35 (#B) FAIRFIELD John 379-3492
36 SHEA Albert ® 379-2908
(#C) DICKHUT Dennis L 379-7147
(#C) MULLINS William F 379-2345
(#D) OXMAN Herman H 379-7040
(#D) SCHREIBER Louis 376-0737
37 CRONIN F Parks 379-2563
CRDNIN Regina ....
38 (#A) NICHDLAS M S 379-4212
(#B) CRDWELL Edith B ....
(#B) WILKINSDN Arlene H ..
39 (#B) CULLIMDRE C M 376-7699
(#C) FLEISCHMAN M L 467-2838
(#D) PELTZ Anne M 379-5252
40 (#A) WALSH Katherine G 376-7107
(#A) YDUNG Harold A 379-9393
(#B) HANDLER Henry P 379-6022
(#C) WALSH Ethel ....
(#1) WARNECKE Mildred D ..376-4815
41 (#A) DAVIDSDN Winifred L ® 376-8183
(#B) BAKUM J 376-5798
(#B) ELSENER F Joseph 467-8024
(#D) SNYDER Ruth 376-5613
42 (#B) CRDCKETT Gertrude 376-0597
(#C) BRDSS M J 467-8388
(#D) CHAITIN E L 379-1057
(#D) CHAITIN N ....
(#D) KANE Esther 379-1057
43 (#A) HEARN Helyn 379-7652
(#B) HEARN Helen ....
(#C) PHILLIPI Madaline H 379-4464
(#C) USLANDER R 467-8798
(#D) NDLAN H 376-5436
44 MASCIA HERMAN 376-4513
(#A) DUNDDN Gertrude L 379-4403
(#B) PRING Kenneth 376-3933
45 (#A) GRAY Herbert N 467-8228
(#B) O'HARA R E 376-1367
46 (#A) ROSEN Joseph B 379-2020
(#B) CURETTE A Frank 376-1951
47 (#A) SMITH Florence ....
(#B) VIESER William Mrs 376-3456
(#C) PDRTER Al 376-0618
(#D) BUCKMAN Stuart A ® 379-4820
48 (#A) WALSH Helen M ....
(#D) HANDLER Hilda C 379-5473
49 RYAN Mildred ® 379-5605
50 (#A) FISCHER G F 379-4394
(#A) SAUNIER Florence 379-4394
(#B) ROTHMAN Maurice 379-9196
(#D) WILLIAMS Thomas R ..
51 (#A) DAY Frances S 379-2428
(#B) DARCHE Marcel 376-6095
(#B) TENNANT Irene ....
52 SCHIENER Edwin A 379-5085
53 BERNHARD E 376-2651
BLACK William M ....
54 (#A) ADAMS William 379-1983
(#A) ADAMS William S Jr 379-1982
(#B) BDOTE Josephine S 376-3746
(#B) HOAGLAND S C 379-4762
56 (#A) ANDERSDN P T 376-2563
(#B) FRANK C J ® 376-3551
(#B) FRANK H 376-3551
(#C) BRANDLI John D 379-2785
(#G) GAHAN P J 379-5395
57 WARD Joseph Rev ....
58 (#A) TAYLOR Phillip A 376-4020
(#B) QUALE William J ® 467-8526
59 FINLEY Dorothea M 379-6391
60 (#B) BLIWISE Harry 376-3193
(#B) GDLDFARB Tillie ....
(#C) SHARP Mildred K 376-1656
(#D) DTT Ancrew B 379-3934
61 (#A) HICKEY Walter N 376-3199
(#B) KABDT Anna ....
(#C) D'NEIL I N 376-3192
(#D) GOULD Clifford B 376-9396
62 (#A) PLDTKIN Maurice 376-1495
(#B) EISENSTDDT Rea 379-9260
(#C) RDSENTHAL Jacob 376-5966
(#D) DANISH Robert ....
63 (#A) GEYER Hugh ....
(#B) RIESSEM Bertha M 376-3764
64 (#B) GRIMM E 376-7124
(#B) SCHOENHOLZ Franklin 376-7124
65 (#A) McKELVIE Helen 379-2944
(#B) FELDBLUM Mollie W 379-6764
(#C) MILLER William 379-4269
66 (#A) MERCER V T 376-9405
67 (#A) ROSETTI G 467-2879
(#B) EASTMEAD Virginia M 376-0384
68 (#A) ELLIOTT Renie 376-9579
68 (#B) CLARK Ethel M 376-3816
(#C) ACHESON Marion C 379-4013
(#D) SENFT Viola 376-0719
70 (#A) CLUTHE Alice R 379-5632
(#B) SEWARD Alice W ® 467-3989
71 (#A) FERRIS Joseph T 376-2015
(#B) ZAZZARA Nicholas 376-1326
72 (#A) TDWNSHEND C S 379-5289
(#B) MORAN Elizabeth 379-6741
(#C) WILLIAMS Sherrod A Mrs 467-0506
73 (#A) THDMPSDN James H 379-2953
(#B) OLIVER E 376-4614
(#C) ALLEY W H 376-9245
(#D) HDLMES William E 379-5077
74 (#A) CDDK Martin 379-4173
(#A) GILBERT Frances 376-1613
(#C) GDULD Samuel 379-7029
(#D) McNICDL Lily C 376-4450
(#D) McNICDL Sarah ....
75 (#A) FDX Betsy R 376-5809
(#B) DARRDW L H Mrs 376-2259
(#C) GREER W C 376-5592
(#D) NENNINGER D 376-4891
76 (#B) BROWN Edith C 467-2536
77 FAMILTON R D 376-4555
(#A) JACKSDN A F ....
(#B) HAMILTON Ruth ....
(#C) POLLARD Frank Mrs 376-0662
(#D) SHANING Mary B 376-5460
78 (#A) HUGHES William B 376-6893
(#B) BEDELL Henry A 376-4504
79 SUBECK H J 467-9665
79 (#B) WILLIAMS John A 376-6392
(#C) HARRIS Stanley L ....
(#D) CRAUGH William T Mrs 376-5647
81 (#A) EYRICH Florence 467-0326
(#B) HILLARD Harry 376-7457
(#C) SAXTDN G A Mrs 379-2852
(#D) BRENNAN Mary M 467-8245
83 (#A) HERBERT John ....
(#B) GRIECD R N ® ....
85 (#A) MILLER Isabel ....
(#B) GALLAGHER C M 379-7250
(#C) FRANCIS M J 467-0665
(#D) SLATTERY T S 467-2497
(#D) YDUNG Mildred ....
87 (#A) YDUNG Ebba G ....
(#B) PITMAN Marie F 379-5369
89 (#A) OGDEN George M 376-5594
(#B) FEINS Beatrice 379-4152
91 (#A) CULLETON Roberta M 379-4137
(#B) ALBEE Morton H 379-2905
93 (#A) PARETTY William Mrs ..376-3790
95 (#A) HDYT G A 376-5724
(#B) HILL Anna B 376-2992
97 (#A) GUINANE Joseph E 379-5997
(#B) RDGERS M J 376-8676
99 (#B) REMINGTDN Leonard ..376-7367
101 (#A) FENDRICK Edith 379-5311
(#C) GIRLANDO J ® 467-8452
(#D) FLETCHER Carl I 376-0560
(#8) MULLDY William J 467-2086
109 RHDDES Frederick L ® 379-6591

FRANKLIN PL (1440)

FROM 75 HAWTHORN AV SW TO 64 WARWICK CIR (RIGHT EVEN)

GAIL CT (1460)

FROM 282 MOUNTAIN AV W THEN N TO DEAD END (RIGHT EVEN)

5 CDSLIT Albert E ® 376-1564
CDSLIT Steven ....
9 GREENSPDON Yale ® 467-0436
11 BURSTYN Jack ® 376-2448
15 WERTHEIM Samuel S ® 376-4955
19 GELAYDER Warren ® ....
20 GECHLIK Marvin ® 376-3680
GECHLIK Steven 376-3680
23 LEDN G SILVER & ASSDCIATES 467-0060
SCHNEIDER Rose 376-3290
SILVER Leon G ® 376-3290
27 DIAMDND Louis ® 467-0979
28 DITRI Andrew F ® ....
DITRI Maria ....
31 WARNER Harvey ....
32 DULTZ Louis 376-2881
35 D'UVA Anthony 376-7983
D'UVA Bettina ....
36 (res) GORMAN Allan acct ® ..376-3349
39 DANBERG Arthur S ® ....
40 FEINTUCH Philip 376-1932
(res) FEINTUCH Philip atty ® 376-1855
43 STEIN A 379-7030

GARDEN OVAL (1480)

FROM 81 GARDEN OVAL S BEYOND CLINTON AV THEN E & N BEYOND OWAISSA AV TO 61 WABENO

4 GARDELLA Angelo J ® 379-4927
GARDELLA Richard J 379-4927
5 MDRRIS Arthur M ® 376-1337
6 SPIELMAN Herbert ® 379-9141
8 GASH Lewis ® 379-9156
10 DESMOND Mary M ....
DESMDND Mary V ® 467-3848
13 BIENSTDCK Morton ® 376-9297
14 No Information
15 SNEPAR Beth 379-9136
SNEPAR Elaine ® 379-9136
SNEPAR Richard A 379-9136
16 WELLEN James ....
WELLEN Sanford D ® 379-1447
17 FRIEDMAN Karen 379-9083
FRIEDMAN Milton ® 379-9083
18 SCELFD L J 376-4308
SCELFD Louis M 376-4308
SCELFD Thomas ® 376-4308
19 SIVOLEILA William Jr 376-4098
SIVOLELLA William ® 376-4098
20 GRAHAM Eugene H ® 376-3826
22 ISSERMAN Myron ® 379-1449
23 SIEGEL Alan B 376-4316
24 MAYER Gary 379-1482
MAYER Heide 379-1482
MAYER Irving ® 379-1482
25 SKLAR Kenneth L ® 379-9017
26 FINK Ellen 379-9135
FINK Irwin ® 379-9135
FINK Ronald 379-9135
27 FINKELSDN Nathan ® 379-9453
28 STEVENS Geroge ® 379-5396
29 PASCHIK E W ® 379-5865
30 SILVERMAN Robert M ® 379-9447
31 AGRESS Donald ....
AGRESS Marion ....
AMSTER Charlotte ® 379-9216
AMSTER Steven R 379-9216
32 GOTTLEIB David ® 379-9268
33 SPAL David ® 379-9266
SPAL Mark B 379-9266
34 SDRIENTE Anthony W ® 379-5043
35 REICHMAN Edwin J ® 379-2966
37 PFEIFER William F ® 376-2944
38 GRAZYNSKI Matthew ® 379-4489
44 YDURMAN John ® 376-6399
YOURMAN Maxine ....
46 FREEDMAN David 379-4097
47 PERLMUTTER Donald ® 379-9154
PERLMUTTER Kenneth ....
50 ASHIN Martha ....
TDDRES Allen 379-9188
TDDRES Joseph ® 379-9188
52 GINTER Hyman ® 379-9155
53 RUTKOW Al ® 379-9084
54 RDSEN Jerome ....
SDBEL Robert 376-4975
55 BLEZNICK George ® 379-2923
56 SCHAFFER Daivd 379-2120
SCHAFFER Mark 379-2120
SCHAFFER Raymond ® 379-2120
SCHAFFER Susan 379-2120
57 DLESKY Edward M ® 376-2491
58 CDHEN Larry ® ....
59 AHRENS F 376-3835
AHRENS Hari ® 376-4885
AHRENS Jeffrey 376-3834
AHRENS Michael 376-3834
60 PACIFICO A ® ....
61 SCHATZ Marvin acct ® 376-4697
62 DeCOSMO T ® 467-1936
63 RDTH Robert ® 376-2523
RDTH Rona ....
64 FRIEDMAN Charles M ® 467-1017
65 TAHER Dorab M ® 376-5963
69 SPIGEL Carole 376-3738
SPIGEL Louis J ® 376-3738
71 BRINDELL Alan 379-3670
BRINDELL Charles T ® 379-367D
BRINDELL Janet 379-367D
72 HARLOW Frank E Jr ® 379-4990
73 GELLER D 379-9436
GELLER Hirsch ® ....
GELLER Ira ....
74 FRIED Sheldon A ® 379-4318
75 Ippolito G ....
MENDLEN Michael A ....
76 GOLDBERG Morris ® 379-9429
GDLDBERG Richard 379-9429
78 D'ALESSID Pat G ® 467-0594
80 GAST Jules ® 467-0358
82 WEISS Ira ® 376-9471
83 HAUSMAN Kenneth B ....
86 No Information
88 PETRILLO Anthony ....
PETRILLO Daniel ® 379-2827
PETRILLO Michael ....

GATE S (1500)

FROM 277 MILLTOWN RD NE TO 66 REDWOOD RD

2 STDNE Bryna 376-3180
STONE Jeffrey 376-3180
(res) STONE David L OD ® 376-318D
3 CHRISTOPHERSON L 467-2283
6 No Information
7 WEG Ellen ....
(res) WEG Leonard I OD ® 379-9406

GLEN VIEW DR (1520)

FROM 283 S SPRINGFIELD AV NE TO DEAD END

1 MARIANIND Daniel ® ....
2 BENDER Antoinette ® ....
DeANGELIS S 376-5374
14 YARUM Joseph M ® ....
15 FRIED Marjorie P 379-5397
FRIED Robert ® 379-5397
21 PLUSKAL Leo ® ....
24 BRDMBERG Irving ® 379-9599
27 BALTUS Thomas J 379-3488
28 CINIGLID Alphonse F 379-5848
31 GINEVSKY Abraham ® 376-6299
GINEVSKY ABRAHAM 376-6299
36 ERHARDT William J ....
39 KAPPSTATTER Milton M ® ..376-1591
40 PDLLAK Jim 522-0715

GOLF OVAL (1540)

FROM 376 MOUNTAIN AV NW THEN SW & SE & NE IN HALF CIR TO 15 GOLF OVAL (RIGHT EVEN)

5 FISCHBEIN Steve M 467-1725
11 FANTDZZI Philip 467-0218
12 ZAMBDLLA Thomas ....
16 FEINBURG James ....
20 SINGER G 376-0956
(res) EINHDRN Richard DDS ..467-2596
24 GRDSS Lawrence J 467-2792
28 HERTZ Samuel 379-2952
36 HIRSCHEL Edward 467-0846
39 MARTIN John L 376-0351
40 GDLDMAN Gerald 467-2292
43 NENNER Gary C 467-2253

© Johnson Publishing Company, Inc. 1981

GOLF OVAL (1540) (Cont.)

44 RICH Albert ... 467-3522
48 (res) RUBINSTEIN Allen B MD 379-4220
52 REINHAROT Theodore Jr ... 376-8295
56 WARREN Allen J ... 467-2896
WARREN Mary ... 467-0146
60 KAMPF Alan ... 379-6328
RDMANO James A ... 376-4427
75 GIORDANO Carmine ...

GREENHILL RD (1560)

FROM 152 BALTUSROL RD N AND NW TO 91 TREETOP DR (RIGHT EVEN)

6 HEYMAN Robert ...
10 WASSERMAN Mitchell ... 273-2136
WASSERMAN Philip ...
WASSERMAN Robynn ... 273-2136
WASSERMAN Seymour ® ... 273-2135
11 MIGUELINO Enrico MD ® ... 273-3580
MIGUELINO ENRICO MD ... 273-3580
14 GOULDEN William O ® ... 277-3980
15 RICCAROI James ® ...
17 BERQQUIST Victor P ® ... 273-0463
18 RAGOSA Amerigo ® ... 277-3092
RAGOSA Francine ...
ROGOSA Oane ...
19 ANAST George J ® ... 273-5273
ANTON Helen ...
22 GIGANTINO L D ... 277-4598
26 CITRON Ronald ® ... 273-6232
27 BLINDER Robert atty ® ... 277-2745
31 No Information
35 GORNSTEIN Martin ® ... 273-1939
39 RDTH Howard R ® ... 273-4849
44 OEAN R C ® ...
FOSTER M J ... 522-0030
GERSON L B ... 522-0030
48 NOVIELLO Angela ...
NOVIELLO Mario ® ...
55 (res) FEUERSTEIN Rudolph DDS ... 277-3747
56 FASULO L ... 277-4230
60 CETRULO Michael ® ...
63 HALPER Robert M ® ...
64 OANIEL Richard ... 277-2369
67 STEVENS V Mrs ... 273-2322
WHITE Adam ... 273-9050
WHITE P ... 273-8410
68 STEINBERG Marvin E ... 273-0065
75 DENNING R ... 273-1684
DENNING S ...
76 COHEN Jodi ...
CDHEN Robert L ... 273-5616
79 BROMBERG Albert M Md ® ... 273-4555
BRDMBERG ALBERT M MD ... 273-4555

GREGORY RD (1580)

FROM 850 MOUNTAIN AV NW TO 33 RONALD TERR (RIGHT EVEN)

3 MOSS Robert DPM ® ... 379-1788
MOSS Robert ... 379-1799
7 ZIMMERMAN George ...
8 BERGESKI Edward J ® ... 376-1944
11 BRETT Joseph J ...
15 Vacant
16 WACHTEL Morse J ® ... 376-6098
19 IANNELLI Frank ® ... 379-2307
20 POSITAN K E ... 376-6941
POSITAN Vincent L ® ... 686-5976
24 GERBER R ... 379-2612
25 TOLANO Marvin ® ...

HANNAH (1600)

FROM 46 FELMER AV NW TO 43 CENTER

HAWTHORN AV (1620)

FROM S OF FRANKLIN PL NW BEYOND HOBART PL THEN SW TO 200 HENSHAW AV (RIGHT EVEN)

3 YABLONSKY L ® ... 376-5633
4 WEINBUCH G ... 467-8094
WEINBUCK Oavid ® ... 467-3115
11 MULLER Thomas E ...
12 FELBERBAUM A ... 467-0695
FELBERBAUM A ... 376-6379
19 CUMMINS Marc ® ...
27 MISOOM John ... 376-9252
35 PRICE Stanley J ® ... 379-2396
36 FROMER Murray ® ... 379-2816
FROMMER Wendy ... 379-2378
43 CITRO Philip J ... 376-7829
44 BURSTEIN Frank O ® ... 379-4768
51 FEUER Allan I ® ... 379-4326
52 OAYTON Allan S Jr ® ... 277-1372
59 DeGAETANO Vincent ® ... 376-0121
STEINBACH Edward ...
60 ROTH Jack ... 376-9499
68 MINETTE H Richard ® ... 467-3145
76 ZINSZER Jeanne ® ...
80 UTZAT John ® ... 379-2826
85 MINETTE Hugh A ® ... 376-5768
MINETTE Richard H ... 376-5768
MINETTE Toni L ... 376-5768
86 OELLA Pello A ... 376-1795
89 SADOF Irving ® ... 467-3726
97 COSTANZA James ® ... 376-5277
98 No Information
105 WEISS Oavid H ® ... 379-9218
WEISS Phyllis M ...
WEISS Steven ... 379-4099
106 BEHAN Margaret ...
111 COLANDREA B ... 376-7707
GEDDES Madelyn ...
GEODES Thomas ® ...
112 WIOLANO John A ... 376-0568
113 PRUSSING A Mrs ... 467-8328
PRUSSING Harry J ® ... 376-1394
PRUSSING Keith ...
PRUSSING Scott ...
116 ZONES Shirley ® ... 376-8076
117 CONTE L ... 379-2402
120 NEUMAN Eric ® ...
121 SUMMERS James ® ... 467-3396
124 EPSTEIN Herman ... 376-6989
GREENWALD Mark ...
125 ROSSOW Alvin ® ... 379-4595
ROSSOW Bruce L ...
130 NEWMAN Celia F ® ... 379-7185
NEWMAN Myra ... 379-7185
131 JOSEPHS Morris ® ... 376-0545
134 No Information
135 BUEHRER Arthur H ® ... 376-0210
BUEHRER Arthur D ...
138 No Information
139 No Information
141 MITTERHOFF Murray ... 376-6291
154 SCHERER Irma E ® ... 376-6633
SCHERER Kate J ... 376-6633
158 MILLER Howard B ® ... 376-1617
162 NAGY Alex ... 376-3236
166 SHERMAN Arthur A ® ...
167 STEINBERG Bernard ® ... 379-7134
170 RENDL Charles ® ... 379-3438
171 PANKA Beverly ...
PANKO Michael ® ... 376-6359
174 THEILE Julius G ® ... 379-5378
THEILE Robert B ... 379-7060
175 (res) WOHL David acct ® ... 379-5855
179 SCHIAVO Joseph ® ... 376-7437
182 BORENSTEIN Abraham ... 376-4448
No Information ...
185 ROSENTHAL Daniel ® ... 376-1508
ROSENTHAL Ricky ... 376-1358
186 TOMIE A ® ...
189 VOLLHERBST Fred III ...
VOLLHERBST Fred Jr ...
190 ALDER Selig ... 376-4256
193 PHILLIPS J W ... 376-5627
PHILLIPS John W ® ... 379-2493
194 BUCCI Frank A ® ... 376-4091
198 DABROWSKI Henry J ... 376-5560
PULCINO Oominick ...
202 No Information ...
THEILE O C ... 379-7330
WANOERER Paul N Mrs ...
204 NEMERSON Ralph ® ...
NEMERSDN Ralph ... 376-1978
210 POSHKIN Jack ® ... 379-6797
POSHKIN Wendy ... 379-6797
WOLFE Pashkin T ... 379-6797
211 RECUPERO John ® ... 376-1536

HEMLOCK TERR (1640)

FROM 50 LAUREL DR SW TO 69 REDWOOD RD

1 STARR Irving H ® ...
6 SILPE Abe ® ... 379-9235
9 RUBANENKO Mulie ... 467-9549
10 WILSON Joseph A ® ...
13 MILLER Bruce E ...
MILLER Craig ...
MILLER Morris ® ...
14 GLEITSMANN Joseph W ® ... 379-3252
GLEITSMANN Russell ...
17 COHN Carole ...
COHN Herman H ® ... 379-4997
COHN Howard S ... 379-4997
18 SHIPMAN Richard D ... 376-0217
SHIPMAN RICHARO O ... 376-0020
21 BANK Maria ...
GWIRTSMAN Charles ... 379-3947
GWIRTSMAN Harry E ... 379-3947
GWIRTSMAN Joseph J ® ... 379-3947
22 SCHWARTZ Abe A ® ... 376-5834
SCHWARTZ Barbara ... 376-5834
25 GREENBERG Benjamin ® ... 376-2349
29 MILLMAN Norton ® ... 379-2241
30 ZIMMERMAN Sheldon ... 376-9135
33 COHEN Abraham B ® ... 376-0309
34 FINK Nathan ® ... 379-9152
37 AOICKMAN Carl H ® ... 379-9161
38 WASSERMAN Eric H ...
WASSERMAN Evan C ...
WASSERMAN Jules L ® ... 379-9229
41 ANFANG Oavid ... 467-9648
ARTMAN Philip ... 467-9673
42 ROLAND Laurence ... 376-5332
45 SCHACHMAN P ® ... 376-6248
46 WEINGER A ... 376-2486
(res) WEINGER Sanford OPM ® ... 376-5639
49 BOHROO Malcolm N atty ® ... 379-5604

HENSHAW AV (1660)

FROM MOUNTAIN AV NW TO 41 TOOKER PL THEN REBEGINS FROM 43 HOBART PL NW BEYOND HAWTHORN AV TO 225 BALTUSROL WAY

13 ESPOSITO Salvatore J ® ... 376-3053
14 CASCELLA S ® ...
17 OLDFSON Fritz ® ... 376-7149
18 ROSSELET William R ® ... 376-5933
21 BUFO Michael C Jr ® ... 276-6525
22 SOLAZZI Charles ® ... 376-2989
25 JACDBSEN Carl J ® ... 379-3419
26 ZAPPULLA Anthony ® ...
29 BEGLEITER A ... 467-1895
30 THOMA Irene ...
33 KEANE Francis J ® ... 379-4103
KEANE Thomas F ...
MURRAY Charles M ... 467-0656
35 ODNDER Mathilda H ® ... 376-1479
38 CHAMBERS Frank ® ... 376-7991
39 BAKER I C ... 379-2970
40 DeLEONARD Joseph ® ... 376-1970
OERTEL Howard F ® ... 379-4178
49 SOUTHWARD Gary ® ... 379-5582
50 ALLEN Matthew J ® ... 379-5161
53 BOGART W W ® ... 379-4267
57 HANLDN James P ... 376-9483
MEISIEK Henry W ® ...
58 MULLER Mark C ... 379-5726
MULLER Norman P ...
MULLER Paul R ® ... 379-5726
60 FLUCHT Harold ® ... 376-2499
62 CONTI Jerry G ... 379-7878
65 KEER Josephine ® ... 379-1954
SALVATO Vincent ... 467-2686
69 OeTARANTO Leonard ® ...
DeTARANTO Phyleen ...
STISD Lucy ...
70 SCATWIRD Joseph B ® ... 379-6098
78 SANGREGORID M ... 379-5975
81 DANIHER Robert ® ... 376-7361
82 MITCHELL Robert F ® ... 379-2259
85 TITUS David G ® ... 376-1499
86 NEIGEL Franklin E ® ... 379-4074
89 VOLZ Herman L ® ...
WHISTON Walter ...
90 HYDOCK E P ® ... 379-3972
93 SIESSEL Gail ... 376-3347
SIESSEL George E ® ... 376-3347
94 JELLINEK Donald M ® ... 467-1410
97 SCHNEIDER Daniel H ® ... 379-1383
SCHNEIDER Rene ...
98 GERST Arnold ... 376-5730
GERST Barry ... 376-5730
GERST Charles N ® ... 376-5730
101 BOOTH Walter A ® ... 376-2821
GELB B ... 376-2893
102 BERNOR Clyde ...
105 JOHNSON Allen ® ... 379-3940
106 BOSSERT William ...
109 WHITE Gertrude ... 379-2370
WHITE Ina ...
WHITE Loretta ...
WHITE Solomon ® ... 964-1486
110 NAGER Theodore A ® ... 379-1369
114 OILANNO Michele ...
117 POTTER Robert Jr ® ...
118 GDLDSTEIN Miriam ® ... 467-0643
121 GEIGER Joseph ® ... 379-4864
SMITH Frank ...
122 PANTER Paul ® ...
125 MORRISON Raymond ... 467-3037
126 JASINSKA Weronika ® ... 376-1585
129 GIVEN R T ... 763-4647
NORINSKY Rhona ...
RAZGA Mark ® ...
ROZZA Janice ...
130 STROM Keith ...
133 JACOBS William H ® ... 376-1270
134 BIRCH James F ... 376-5492
137 MILTON C ® ... 467-0285
URBANSKI Edward ...
141 HOFFMIESTER Frieda ...
142 FRANKEL Alfred C ® ... 376-8278
146 DRUMMOND Edward P ® ...
163 SEMPER Matilda ® ...
165 SELIGMAN J ... 379-2581
(res) KAPLAN David L ® ... 379-9527
171 MAZZA Vincent O ... 467-9629
ROBERTELLO J A ... 379-4532
174 KALEM Oaniel O ® ... 376-0582
KALEM DANIEL D ... 688-5950
175 QUINZEL Robert ® ... 467-8092
178 BRINK John W ® ... 376-1492
BRINK Keith E ... 376-1492
183 CREOIOIO R J ...
186 PHILLIPS Frank C ® ... 376-7635
187 STORM Henry L ® ... 467-2796
190 MELIA S ® ...
193 OERTEL Alan ...
194 BENTZ William C ® ... 376-7231
197 AGNELLO John ® ...
201 SCHWARTZ Jack ... 376-0463
206 SMITH Jack W ® ... 376-1528
SMITH Marie A ...
210 FREIST R S ... 376-3619

HIGH POINT DR (1680)

FROM MOUNTAINSIDE TOWN LINE NE BEYOND FERNHILL RD TO GREEN HILL RD (RIGHT EVEN)

1 OelVECCHIO Philip Jr ...
11 OelVECCHIO Philip ® ... 376-0985
OelVECCHIO Valerie ...
12 FULTON Stewart C ® ... 273-8415
15 ESPOSITO Oaniel ® ...
18 OELS Richard H ® ...
29 HENRY Erwin ® ... 273-5126
30 GIESE William ® ... 273-3804
43 DELANO W W ... 277-4285
44 GRAFANAKIS Larry ...
47 GALLIN Jeffrey ... 522-9150
48 SARKARIA Jasbir S ® ... 277-4185
(ofc) SARKARIA J S DR ... 522-1940
53 HAALANO Ole ® ... 522-1134
54 BERGMAN Bjarne W ® ... 273-0948
BERGMAN Eric W ...
65 CARTY George G ® ...
70 WITTIG Robert I ® ...
71 FLOOD John J ® ... 273-9200
100 SCHUYLER A ... 522-1949
101 DORFMAN Herman ® ... 273-1964
105 FEOERICO Charles ... 522-0745
108 FENOEL Yale ® ... 273-4104
109 BERNSTEIN Michael R atty ® 273-0537
112 (res) MARKSTEIN Donald F ® 273-2966

HIGHLANDS AV (1700)

FROM 16 GREEN HILL RD SE BEYOND FERNHILL RD TO DEAD END (RIGHT EVEN)

21 STAVITSKY Edward R ® ...
22 BONAPACE Nilo ...
MURPHY James H Jr ® ... 277-3148
25 OIAMOND Robert ® ... 522-1967
29 No Information
30 VALENTINO C ® ... 522-1518
33 (res) MEDEICROS Alphonse Dr ® ... 273-8613
45 MILLER Ellen ... 273-8470
MILLER Robert C ® ... 273-8470
46 GAYER Joseph ... 273-6869
GLATT S ...
49 MORRISON Andrew W ® ... 273-6204
53 JEREMIAH H Ward ® ... 277-2841
PASCUCCI V J ... 273-4964
57 WHITE Robert W Jr ...
WHITE Robert W ® ... 273-8668
60 CARDINALE Vincent ® ...
61 EIDELMAN S ® ...
64 STAMM John ... 277-6770
STAMM Robert J ... 277-6770
STAMM Russell J ® ... 277-6770
65 SILBERT E ... 273-8732
69 JANUKOWICZ Carol ® ... 273-0921
JANUKOWICZ John D ...

HILL TOP CT (1720)

FROM 826 S SPRINGFIELD AV TO DEAD END (RIGHT EVEN)

1 BRUOER Stanley atty ® ...
2 No Information ...
5 (res) GRDSSMAN Morris acct ® ... 379-6067
6 ROBBINS Aaron J ® ... 379-9332
9 DAVIDDVICH Donald ...
DAVIDOVICH William ... 376-3917
10 NIU T B ...
13 SHATTEN Irving ® ... 376-6006
14 BEVI Anthony ...
BEVI Louis ® ...
18 OOMINICK Cyril ... 379-4288
21 KANE Gerald ® ... 376-8420

HILLSIDE AV (1740)

FROM STATE HWY ROUTE 22 NW TO DEAD END (RIGHT EVEN)

20 BARBER-COLMAN CO ... 376-9440
MERCOIO CONTROLS ... 376-9440
WERNER PHILIP H INC ... 376-9440
30 GRAMPP Eleanor ® ... 376-1149
56 SARRACIND R ... 379-6576
61 BLANOER B ... 467-2706
65 MOREY Nancy S ... 379-5088
67 GARNER Ann ...
77 MEYERS Lewis H ... 376-6287
ROTH I ... 376-6729
79 ZIGRINO M ... 379-5568
82 PASKAS Patricia E ... 467-0715
83 SEIDMAN George ... 379-7038
SEIOMAN Sima ...
85 BELASCO Maktin J ... 376-5154
87 BRANO Max ... 379-7586
89 THOMAS Jack ... 376-4870
91 STROMEYER Harry ... 379-1355
95 SHAPIRO S ... 376-0837
97 SHIOER H ... 467-1307
102 FORGINO John J ® ... 376-2744
110 ATKINS WILLIAM H OR ... 467-9333
DIGITRON ELECTRONICS CORP ... 379-9016
EXETER BUILOING ...
EXETER REALTY INVESTMENTS INC ... 376-4693
GOLOEN FOOO BROKERS ... 467-2970
JENNCOL CO ... 467-8068
MINNESOTA MUTUAL LIFE INSURANCE CO ... 467-8181
MOUNTAIN GRAFIX ... 376-1151
OMEGA COMMUNICATIONS INC ... 467-3010
SEMTECH CORP ... 654-4884
STAR LEOGER ... 379-4175
SWANSTROM BJORN ... 467-2636
WINSTON APPRAISAL GROUP THE ... 379-3030
(ofc) FEUERSTEIN RUDOLPH OOS ... 376-8989
132 FAIGENBAUM K ® ... 467-3592
140 BINGLE M A ... 376-9027
150 Vacant
151 SILVERSTEIN Charles ® ...
154 OiSALVATORE Nicholas ® ...
158 BRUOER Warren atty ® ... 376-1120

© Johnson Publishing Company, Inc. 1981

HILLSIDE AV (1740) (Cont.)

161 SOLOMON Myron ® 376-8993
164 GRIPPO Mary .....
170 GOODMAN Jeffrey .....
GOODMAN Jerllyn .....
GOOOMAN Lawrence R ® .....
177 BONOCORE Salvatore ® .....
185 Vacant
210 NARDONE F A Jr .....
213 BOYKO John ® .....
221 Vacant
233 SCHACHTEL David F 376-1397
234 GRAHAM Ronald ® 467-2594
240 STEVENS Sarah J ® 376-2167
254 AISENBREY Gertrude ® 376-3472
256 No Information
262 BERTSCHY S H 376-0671
307 MURPHY William J ® 376-4965
ZISK W 376-4965
315 YABLONSKY Isadore S ® .....
323 MONTAG Carolyn .....
343 MURNANE Oennls J 379-5128
MURNANE John J ® 379-5128
MURNANE JOHN J 379-5128
353 ARNTZ F G .....
SARACINO John 376-5440
361 FISHER L 467-2705
371 BECKER Karl ® .....
375 FASKE Theodore G ® 376-4185
ROEDLER William H 376-4185
381 ANDERSON T 379-5358
BOWMAN Alfred E ® 379-5358
BOWMAN Lee T .....
BOWMAN Lee 376-7639
387 FILIPPONE Richard .....
413 SKWIRUT Ronald 379-2764
429 BRISICK Joseph 379-1457
OAUNNO Anthony A ® .....

HOBART PL (1760)

FROM 157 HAWTHORNE AV SW TO 160 HENSHAW AV

36 BRADY Leo F ® .....
40 KALLENS Ruth E ® 376-0523

INDEPENDENCE WAY (1770)

SPRINGFIELO SENIOR CITIZENS HOUSING INC 467-1480
105 CANTER S 379-5684
107 BORNSTEIN Louis 379-4386
110 PARKER Alfred Jr 376-1503
111 SCHNEIDER H 379-2799
112 STRYCHNEWICZ V 379-4473
115 SCHAFFER J 379-2705
116 COLLURA A 467-3247
121 SAROKIN R W 376-5524
123 WENNOGLE A 376-4175
126 RYAN B 379-3544
132 ANOAHAZY A M 379-9328
134 FEIG Edward 376-4055
135 HARMON M 376-0151
139 SHEFFER Garrett H 467-0587
140 D'ANDREA Michael B 376-2675
FLYNN P 467-8279
GOOFREY William 376-0374
MARTIN A M 467-2392
MIZIGURSKY K 379-3758
SAFRAN Lillian 379-6817
SHINOELMAN B 376-6327
TORMEY F E 379-3792
TURNER L 379-4305
WASSERMAN Jack B Dr 379-3189
141 McGRATH C 379-7757
143 WEINBERG R 379-3511
144 MURPHY O 379-5591
146 McGOWAN I 376-0742
201 FELDMAN M 379-5769
202 SERANEAU R E ® 376-0165
206 CANTOR B 376-6428
207 SCHWEIDEL A 376-3364
208 APPLEBAUM S 379-9537
210 AXT R S 379-1955
212 GARBER M 379-1665
213 FRIEDMAN H 376-5098
220 REINHART R 376-3026
221 NESSMAN C 467-2538
222 SILVERMAN M 467-2949
223 WASSERMAN F Mrs 376-6990
226 MENDELL Paula 379-9492
227 BOLTON E 379-4216
228 MURNANE Harney 379-1736
230 BURTT E 379-6064
233 SCHOTT Oavid A 379-6397
234 SCHWARTZ G 376-2320
235 ZIMMERMAN Abe 376-7260
237 ATTERMAN F 379-9185
239 DELANEY M 376-9324
240 RITCHWOOO T M 379-9219
241 McWHIRR L Mrs 376-7332
242 RAWLINS M 379-7822
243 PREMAK B 379-1483
244 REGAL W R 376-7636
247 McCARTHY A 467-1439
301 AUGUSTIN Edward J 376-6934
304 MOHZ A 379-6368
305 YANNONE F (2) 379-3193
306 FARBER Moe 376-3623
307 VARGAS C 376-6549
310 GEHL R 376-5601
315 CONFORD M 379-6749
316 BECKER A 379-6578
320 BERNSTEIN S 379-1791
321 WISTREICH F 467-1869
322 FELDMAN A 379-3692
325 McPEEK B 376-4730
328 WEINBERG T 379-2822
332 RUBINSTEIN Joseph A 379-3591
333 BLACKMAN J 379-2798
334 MAVRAIDES Katherine 376-3936
336 SCHOENBERG J 467-0817
337 GOTTHOFFER M 379-3723
341 BELLITTI L G 467-8435
344 PARKER A 379-9507

IRWIN (1780)

FROM 425 HILLSIDE AV S TO SEYMOUR AV (RIGHT EVEN)

26 (res) BLOOM Jay B atty ® 379-6233
46 PESKIN Norman ® 379-9041
50 SEIOEL Lorraine S ® 376-5067
62 GERSHWIN N ® 379-2016
64 Vacant
67 BYRNES C Joseph ® .....
69 PEACOCK Dorothy A 376-6008
74 WEINSTEIN David ® 379-3275
78 JACOBY F ® 376-6546
88 PUORRO Ronald ® 376-4712
91 VOGT Wanda ® 376-0701
92 Vacant
102 QUINN JOhn R ® 376-6362
QUINN Mark .....
QUINN Robert .....
108 MOREY Arthur O ® 467-2067
113 FARRIS CHARLES E CO 379-1360
STEVENS CO 379-1360
114 TERRY Fred T .....
TERRY Louise G ® .....
118 WNEK Judy .....
WNEK Richard .....
WNEK Stanley G ® 379-5139
130 BRUCKER C 467-3825
WEISS Morton A ® .....
133 EPSTEIN Sydney ® 376-3744
PULICE Frank ® 376-7460
PULICE Jeannette .....
136 HOWARTH Patricia .....
139 ROTHENBERG Irving ® .....

JANET LN (1800)

FROM 20 CHRISTY LN E AND NE TO 330 MILLTOWN RD

10 NEW JERSEY EPICURE 379-5408
SPIEGEL Charles M Jr 376-7916
SPIEGEL Charles M ® 376-7916
SPIEGEL Lawrence 376-7916
11 EHRHARDT William J ® 379-3695
14 RACIOPPI Frank M ® 379-9552
RACIOPPI FRANK M 379-9552
RACIOPPI Gregory .....
RACIOPPI Ronald .....
18 KALET Irving ® 376-7622
21 GOLOSTEIN Barbara 376-5646
GOLOSTEIN Irving R ® 376-7263
25 GROSSBARTH Ellyn 379-9164
(res) GROSSBARTH Martin E acct ® 379-9164
29 SCHAFFER Bruce 379-9074
SCHAFFER Jerry ® 379-9074
30 SCHULMAN Herbert V ® 379-9279
SCHULMAN Ira 379-9279
33 GREENBERG Herman ® 379-4321
GREENBERG Jefferey .....
34 GLAOSTONE J ® 467-0579
37 HOCKSTEIN Robert D 379-4725
ROBURN CONSTRUCTION 379-4124
41 DUNN Ian H 376-3708
SCHWARZ Bernard 467-9327
42 BORNSTEIN J 376-9494
BORNSTEIN Jeff 467-8691
(res) WEINSTEIN Carl acct ® 376-9492
45 MEISEL Lee .....
MEISEL Philip L ® 376-3571
MEISEL Robert .....
46 GREER Bonnie 376-3797
GREER Robin 376-3797
GREER Seymour ® 376-3797
49 MARINO Eugene A ® .....
50 DeFABRITIS Gary ® .....
DeFABRITIS Richard G .....
54 THOMPSON T F .....
58 SEMPEPOS Lea ® .....

JEFFERSON TERR (1820)

FROM 128 WENTZ AV NW TO 199 ERWIN (RIGHT EVEN)

74 CUNHA John ® .....
MULLEN Leo V Jr ® .....
80 GERBER Karen 376-6097
GERBER Leonard ® 376-6097
SARNO Joseph 376-5785
81 CUKIER Adolph ® 379-7196
86 MEISEL Herbert R ® 376-7186
87 OXX Joseph ® 379-1926
91 SERRITELLA Marco ® .....
92 FALKIN Arthur M ® 379-4028
101 TAUBER Sol ® 379-1267
102 BROUNSTEIN A ® 376-6913
107 ROJAHN Frederick ® 376-2338
108 PETTINICCHIO Paul J ® 376-2165
113 ROMANO William ® .....
114 MILLER Barbara .....
MILLER Sharon .....
MILLER Sydney L ® 376-4605
121 KAPLAN Michael B .....
KAPLAN Seymoor 379-1529
122 OANZIGEK Warren .....
OANZIGER Charles ® 379-2380
OANZIGER Raymond .....

JOANNE WAY (1840)

FROM 29 CAIN S TO 194 RIVERSIDE DR (RIGHT EVEN)

10 WALSTON Robert ® .....
14 FINKELSTEIN Burton .....
FINKELSTEIN David .....
22 RYBKIEWICZ John M ® 376-4866
26 RUOCCO Jane 376-5812
RUOCCO William A ® 376-5812

JUNIPER WAY (1860)

FROM 200 BALTUSROL RD NE TO DEAD END (RIGHT EVEN)

1 ORUMM Alice E 277-2980
VOGEL A Drumm 277-2982
VOGEL S L 277-2982
2 ALLEN ELECTRONICS 273-0809
ISAACS Allen ® 277-0545
5 GAROFALLOU Demetri K ® .. 273-2156
KAPOTAS Anna .....
6 CICALESE Salvatore 522-0425
YOUNG Robert L Jr ® .....
9 COOPER Sidney ® 522-0053
10 OBERHANO Robert ® 277-1593
11 STAWSKI Raymond ® .....
14 POULOS James T ® 273-9052
17 BARNES Lee R ® .....
18 FREEMAN Allan .....
FREEMAN Stanley K ® 273-8136
FREEMAN Stephen .....

KEELER (1880)

FROM 351 MORRIS AV SW TO 34 BROOK

13 GANSKA T M .....
16 BOTTE Gaetano K ® 376-8252
BOTTE Mary Ann 376-8252
BOTTE Thomas S 376-8252
19 SCOCH Mary 379-5971
STRULOWITZ Leonard OO ® 379-5971
WODOCK D B 379-5971
20 Vacant
21 VOLLINGER Warren ® 376-3850
24 GEIB Roy H ® 376-4174
GIEB V Adaline .....
27 CIRCELLI Alberto ® 379-2018
29 COAN Joseph G ® .....
32 SCHRAMM ARthur R ® .....
35 SCHWERDT Richard 379-3326
40 SMITH Charles A Jr 376-5005
SMITH Charles A ® 376-5005
42 CONLEY Callista V ® 376-0969
HEARD N 376-4480
47 SCHROMM Eugene ® 379-3084
49 CAMBRINCO Mary Ann .....
SCOPPETTUOLO Ida ® 379-6925
SCOPPETTUOLO Minnie 379-6925
52 CHISHOLM H Leslie ® .....
FINAZZO C 467-9453
53 ROTH Barbara C ® .....
54 COMERFORO A Jean ® 376-7308
COMERFORO Madeline .....
FRENCH Helen R .....
60 CARVER Jerry R ® 376-2676
65 MENKIN Joseph G ® 376-6458
66 FUSCO C Jerry ® .....

KEMP DR (1900)

FROM NEW BROOK LN SW TO DEAD END

1 SLUGOCKE John ® 376-6142
5 WEISS Harold L ® 379-2925
6 ZACHER Howard ® .....
9 TALESNICK Samuel ® 379-9502
10 ROSEMAN H ® 379-6845
13 BENKUS William ® 376-7712
WINDASH Helen E .....
14 FALCONE Oavid 379-9281
FALCONE Richard S 379-9281
PARKER George H ® 379-9281
17 COLICCHIO Bruce D .....
COLICCHIO Joseph ® 376-3714

KEW DR (1920)

FROM 342 MOUNTAIN AV NW THEN SW & SE & NE IN HALF CIR TO 17 KEW DR (RIGHT EVEN)

12 GRAYSON Stuart B ® 376-1744
16 BOCIAN R 379-4398
SHIPITOFSKY Harvey ® 379-3587
20 SCHNEIOER Harry ® 376-3999
SCHNEIDER Randy .....
21 VonBUSSE G E ® 379-3737
25 ROMMER Claire S 467-0049
28 CORCORAN Frank J ® 379-7044
CORCORAN Russell .....
32 PLATT Marie .....
PLATT R 376-9054
STONE Marie ® 376-6896
STONE Nina 376-6896
STONE Valery 376-6896
33 DeVONE Oenise .....
OeVONE William J ® 376-5179
36 WALTON Mildred K ® .....
39 FELDMAN David ® 376-5150
SCIENTIFIC CARPET CLEANERS 376-5150
42 DOYLE Elsie ® 376-5597
43 ATKIN Sydney ® .....
50 SBRIGATA Ann ® 467-0577
52 OOROS Amy .....
OOROS Dennis .....
DOROS Jay R ® .....
DOROS Shari .....
MEYERS M 379-3134
58 FELDMAN David S ® 376-2724
FELDMAN Laurie 376-2724
FELDMAN Marci 376-2724
FELOMAN Richard 376-2724
62 ZIDONIK Joseph ® 376-3075
ZIDONIK Michael .....
66 KAUFHOLD Catherine .....
(res) KAUFHOLD Daniel S ® .. 379-2382
69 RIVKIND Leo E ® 376-4445
70 SPARKS Richard ® 376-0283
73 COHEN Louis ® 376-5089
74 MARDER Seymour ® 376-1093
75 HOLT Irving 467-2680
84 SPACE James A Jr ® 376-8099
90 SHUBERT Rudolph J ® 379-3913
91 PARKER Blanche A 376-1078
PARKER Raymond O .....
94 DELIA Tony ® 376-6557
98 BROWNLIE John P ® 379-2228
BROWNLIE K L 379-2228
BROWNLIE Keith .....
100 WETHMANN Viola ® 376-5978
106 DIETZ J H ® 376-8035
110 HENDRIX Kenneth D ® 376-7737

KIPLING AV (1940)

FROM MOUNTAIN AV NW TO 23 IRWIN

7 RICCIO M 376-5897
12 WALTER Robert F ® 376-3909
15 SEDLACK Daniel E 376-6436
WHITE Susan .....
19 RANO Irving 379-1838
20 BECKER Abe G ® 376-9479
BECKER Paul 376-9479
25 DRABIK Forest .....
DRABIK Frank S ® 376-3907
26 GOLOSTEIN Samuel C MD ® 376-1039
29 EDELSON Charles ® 376-2797
(res) GULKIN Stanley acct 376-3080
32 PIMPINELLI Timothy ® .....
35 EPPINGER Edward L Jr ® 379-5241
38 FREED Helen 376-0716
OTTENSTEIN Bernard ® 376-0716
41 BERGER Edward ® .....
44 SUTTA I ® 467-8793
48 JERET Ellen .....
JERET Rebecca ® 376-0388
KLEPHOLZ Joseph ® (2) 376-0388
51 OONAVETSKY Ida ® .....
DONAVETSKY Marilyn .....
52 BLANOA Oaniel J ® 379-7146
56 WEINER Mitchel .....
WEINER Sylvia 376-1233
61 HOLEMBERG Edith A ® 379-2903
62 GROSS Benjamin ® 379-3959
PANKIN Irwin D 379-3959
PARKINS Irwin .....
76 HENDRICKSON E F .....
REINFELO Nathan ® 379-1613
WASSERMAN S 379-3718
77 WEINBUCK Joseph ® 467-8147
80 KASTON Samuel ® 376-0317
83 STACKFLETH Fred H ® .....
STACKFLETH Harriet V .....
84 HOLLANDER Edward ® 379-4696
87 FLOCKHART John ® 376-6319
91 ZORN Eugene ® 379-2075
ZORN Eugene .....
94 FIORELLINO Anthony ® 379-5563
97 DAVIS Alfred ® 379-4294
98 ALMEIDA J 376-0758
104 KASPARITIS John ® .....
SESKACE Elsie E .....
107 FISCH Leon ® 467-3622
108 ROTH Arnold ® .....
112 FAUTZ Connie C ® 376-4278
118 ILES Philip W ® 379-5949
119 SCHULZ L 376-5166
ZIMMERMAN Harold ® 376-0518
122 BORSKY Allen ® 376-0738
BORSKY Helene 376-0590
BORSKY Helene 376-0596
123 PRAWER A ® 379-3129

LAUREL DR (1960)

FROM 357 MEISEL AV SE BEYOND SYCAMORE TERR THEN SW TO 365 MILLTOWN RD

1 (res) WASSERMAN Robert B atty 379-6417
5 HENDLIN David ® 379-9240
8 No Information
9 SCHLEUPNER John ® .....
SCHLEUPNER John Jr .....
16 SHTAFMAN Edward ® 379-9241
SHTAFMAN Stephen I 379-9241
20 GEOGHAN James P ® 379-2714
GEOGHAN Nancy 379-2714
25 DOREMUS Oavid H .....
HARENDZA Ragnhild ® .....
NAFTALI V 376-4111
29 KAYE Edward P ® 376-7429

© Johnson Publishing Company, Inc. 1981

LAUREL DR (1960) (Cont.)

33 REININGER Nicholas A ® 379-4258
37 DIAMDND Albert V ® 376-7727
HARRISON Gertrude M .....
38 EFRUS Burt ® 467-2995
EFRUS Carol 467-2298
MARSH Ruth .....
41 JOSEPHS Arlynn .....
JOSEPHS Philip ® 379-9263
42 MEYERSON Evelyn .....
MEYERSON Milton ® 379-9165
MEYERSON Randy .....
(ofc) BDSCO F DMD 376-6131
45 WEISKDPF R F ® 467-0121
49 BEIRLE Alfred ® 376-8457
62 MERKIN Beatrice L ® 379-9419
MERKIN Wendy 379-9419
68 DESSEL M B ® 467-1615
73 GRAU Benjamin ® 376-1686
GRAU Helene 376-1686
GRAU Stephen D 376-1686
77 GARAWITZ Allan M 379-6589
GARAWITZ Milton ® 379-6589
78 DERSHDWITZ Abe ® 376-1318
DERSHDWITZ ABE 376-1318
DERSHDWITZ Joan I .....
81 RDTHFELD Albert ® 376-3747
85 BLACKMAN Herman ® 376-4978
86 MESSINA Jos R.N. 379-5483
MESSINA Joseph P ® 379-5483
89 PATINO Manuel ® .....
PEREZ Alice .....
PEREZ Josephine .....
PEREZ PUNA 376-2841
90 HIRSCH Howard ® 467-3876
93 BUZIN Hyman ® 467-2593
BUZIN Lena .....
97 SHRENSEL Julius ® 376-8870
101 No Information
105 RESNICK Sanford A ® 379-9336
108 APIRIAN Harold A ® 379-9511
109 GREENMAN Sanford ® 376-3963
113 BIALDS George ® 467-3591
SHAER Lee 467-3591
SHEAR Goldie .....
SHEAR Lee .....
117 CDHEN E 376-8377
KAVEBERG Richard H ® 467-0484
POLIKOFF Ida .....
RIUKIND S G 379-7574
120 DENNER Edward ® 379-9080
DENNER Michael J .....
121 ACKERMAN Harold A ® 379-9175
ACKERMAN Ross D 379-9175
124 FRDMKIN Samuel .....
125 HIRSCHDRN Carl ® 376-7328
HIRSCHDRN Steven S 467-9145
ZUCKER Stephen 376-7328
129 SPIELHOLZ Drrin ® 467-9561
133 HERMAN Leslie E .....
HERMAN Richard E ® 379-9274
HERMAN Tom E .....
137 STEINHART Judith A 376-7988
STEINHART Robert F ® 376-7988
141 MDNTANARI J E 376-4388
MDNTANARI Joseph S ® 467-1081
142 FANARDFF Paul A 379-9287
FANARDFF Ralph ® 379-9287
717 MARSH Daniel ® .....

LAWRENCE RD (1980)

FROM STATE HWY 22 S THEN W TO DEAD END (RIGHT EVEN)

50 WESTERN ELECTRIC COMPANY INC 467-7000

LAYNG TERR (2000)

FROM 30 NEW BROOK LN SW TO DEAD END

1 BRUMER Martin ® .....
2 KAPLAN Joel ® 376-3171
KAUZLER Arlene .....
4 UNTERWALD John ® .....
5 ERMDN Alvin A ® 376-3434
8 HARRELL Robert J ® 376-0834
9 MILLER Albert W Jr .....
MILLER Albert W ® .....
12 RIZZD Michael J ® 376-2851
13 CAMPION Marcel P Jr ® .....
16 CRDWLEY George A ® .....
17 SCALERA Nancy 379-9597
SCALERA Thomas 379-9597
SCALERA Vincent J ® 379-9597
SCHERER Edward 376-5606
20 MISCHLER W Jr 379-5827
21 MDNTANIND Nicholas .....
24 PARTRDNE Neal J ® 376-7968

LELAK AV (2020)

FROM SE OF BECKER RD NW BEYOND ANN PL TO DEAD END

154 MARKS Harry ® 379-1363
158 WARMAN Herman ® 376-6017
160 HDRDWITZ Howard R ® 376-3902
164 WARMAN Gertrude ® 376-5986
169 BERKOWITZ B ® 467-9560
170 SCHACHER Fred Jr ® .....
174 SCHULMAN Michael ® 379-6649
179 BRUCKNER Alan ® 376-6487
180 GOLDEN Leonard A ® .....
183 DBERLEITDN T R ® 467-0393
184 SAMBUS N E ® 467-0936
189 No Information
190 HIRSCH J 376-6222
(res) PALERMO Louis ® 376-5637
193 Vacant
195 SKLOWER J .....
196 BLACKMAN-UHLER OIVISIDN DF SYNALLOY 467-0250
HIRSCH S 376-6222
HDDES A D 376-8987
HODES Benjamin ® 376-6222
199 GELTMAN Martin M ® 376-5977
GELTMAN Steven 376-2077
200 APIRIAN Howard 376-7524
206 WEINSTEIN Joyce 379-9448
WEINSTEIN Morton J ® 379-9477
213 GOLDBERG Mitchell 376-7162
GOLDBERG Morton ® 376-7162
217 STROMEYER Norman A ® 376-5095
223 No Information
224 No Information
228 ROSENBLATT David ® 379-2613
231 NEIBART Irving ® 379-9554
232 GOLDBERG Bert ® 376-1077
236 WEATHERSTDN Don S ® 376-7549
WEATHERSTDN Michael .....

LENAPE RD (2040)

FROM 12 ARCHBRIDGE LN E & S BEYOND MOHAWK DR TO 7 SMITHFIELD RD (RIGHT EVEN)

MAZUR Martin .....
WEINBERG Abner ® 379-3541
5 KARAN Harvey ® .....
KARAN HARVEY .....
7 ROSENTHAL Stephan ® 467-0027
11 RICH Jimmy 376-6668
RDTH Martin L ® 376-6668
RDTH Robert A .....
16 SILVERSTEIN Amy F .....
SILVERSTEIN Irving E ® 376-1131
SILVERSTEIN Lawrence A 376-1131
18 HARMON Martin OD ® 379-5033
HARMDN Myles B 379-5033
22 MASON Roy H 379-5777

LESLIE CT (2060)

FROM EVERGREEN AV S TO DEAD END

2 PDPPER Max ® 379-9252
3 HUBSCHMAN Frances .....
VEOUTIS Richard ® 376-8214
VEDUTIS Sally .....
6 SEMEL Leonard ® 376-8635
7 BUZAR James .....
BUZAR Jules ® 379-1487
10 MDNTESANO Joseph N ® 379-9397
11 GLEICHER Charles ® 379-1712

LEWIS DR (2080)

FROM 500 MORRIS AV NE TO 25 TOWER DR

7 HAYWODD Harry H .....
11 HERZLINGER Terri .....
14 MELINIS Walter .....
PETRIE P 376-9025
17 HARTLEY A R ® 467-8137
18 MULLER Charles ® 379-5076
19 Vacant
21 ADVANI L ® 467-1988
MORRISDN RAymond 379-3614
22 BETTER LIVING HOME & INDUSTRIAL-NON PDLLUTING CLEANING PRODUCTS 379-1944
STEWART Elmer K ® 379-6052
25 WALSH Thomas J 376-0159
26 GERHART Mabel ® 379-4828
27 HEERWAGEN H F ® 376-6473
34 McCDNKEY E W ® 467-0077
35 TOTTEN Vernon L ® 376-0490

LINCOLN RD (2100)

FROM 34 SALTER W TO 33 BRYANT AV

3 POTITO Paul 376-9469
17 JACKSON Andrew W ® 376-0358
29 YANCH Anna ® .....
YAUCH Ernest C 379-6654
33 CDRRDSIDN MONITDRING SYSTEMS 376-0446
PENNA David B J 376-0385

LINDEN AV (2120)

FROM 185 MORRIS AV S & SE TO 190 MEISEL AV (RIGHT EVEN)

16 HAMILTON M 376-3972
25 BOFFA Patsy ® 376-6395
No Information .....
THIERRY Theodore 379-3282
26 MOUNTAIN VIEW AGENCY INSURANCE 467-8850
REKODN Michael 467-8850
SHERMAN Isadore 379-6777
SHERMAN RICHARD C 379-6484
UNICDN INVESTMENTS 379-6777
(#101) SHERMAN MAX 379-6484
(#102) SHERWOOD DEVELOPMENT INC 379-6777
(#202) MERGE MASTER CO 376-8765
(#202A) ADDISON ASSOCIATES 379-2314
(ofc #204) (S) CDNSUJESKE RICHARD L 379-9566
27 CATAPAND Carmen CPA 376-3011
CATAPAND Tanya M 376-3011
KURNOS PHILLIP ASSOCIATES 376-8110
(ofc) CATAPAND CARMEN 376-3011
30 POPPER Herman 467-3541
(#B) MDELLE Edna M 376-9232
(#D) VENNEDEY A 379-5818
33 DiCOCCO John 467-0032
36 (#A) SPEAR Edwin F ® 467-8196
(#B) MDRGAN J B 467-3059
(#C) RIES Katherine 376-1841
(#D) PUERSCHNER Clara K ..379-3114
37 MASI Michael J ® 376-3341
40 (#B) DSTERWEIL Jackie .....
(#B) OSTERWEIL Joseph J ..
42 (#B) BARACIA Nicholas .....
43 MALTDN Lewis C 379-3979
44 (#A) STITT Elmer A 379-5094
(#B) CHISHDLM Blanche H ..
(#C) MATZEK J J 376-8616
(#0) BREWSTER Evelyn D 379-6046
(#D) HARTMAN R F 379-4423
47 PACIFICO Michael 379-4114
PACIFICD Salvatore 376-7399
RIOS P A 379-3570
49 MEYER Douglas 379-3862
50 (#B) VanBUSKIRK Nellie A ..376-2488
(#C) DRISSEL Marion 376-4048
(#0) VERSON Inze .....
56 (#B) CHERRY A 467-8042
58 (#A) DePADLA D 376-6714
(#B) RISBRIDGER Charles A 379-2713
(#C) KARGE Frances 376-2831
59 RAJDPPI Daniel 379-2523
STRAVER S 467-2567
64 CHRISTIANSEN L .....
(#A) DONINGTON Anne .....
(#B) YDUNG Katherine .....
(#C) MDTHNER Herbert 379-4172
69 STILES Antoinette M ® 376-0660
72 PIEPER J .....
SARND Joseph 379-9254
SARNO Morris A 379-9254
73 PRINGLE Mark A 376-5860
76 CDNTARDO N 376-4086
(res) CHEUNG Tony archt ® ..
77 SIESS Catherine A 376-1343
SIESS William Mrs 376-1343
80 D'ACHILLE Nicholas J ® 379-4976
81 MELIA Brian .....
84 CARR Gertrude C ® .....
McANDREW Agnes .....
85 ZAVDDNEY Laurence A ® .....
88 DeTONE Peter A ® 379-1491
89 NAPIER James J ® 376-5967
92 HERKALO A S ® 379-5923
93 BOWLES George D Jr ® 376-6316
96 MDRRISDN Robert B ® 379-1127
97 KARATZ Bonnie .....
KARATZ Steve W .....
104 McCAFFERTY P ® 376-0857
112 DYSART John L ® 379-7026
113 FRANCES Consulo V ® 376-0464
FRANCIS Kathleen 376-0464
116 FITZSIMMONS Joseph J ® ....
FITZSIMMONS Mary .....
120 CYRE Felix J ® 376-6416
134 NAPIER Helen E ® 376-1948
139 AGRILLO Charles N Jr ® 379-7631
142 DLIVD Philip S ® 376-7587
143 WILLIAMS Amanda K ® .....
146 BELL Alexander L ® 379-2919
147 PIERSDN Raymond G ® 376-6665
150 MENDELL Alvin 467-1289
151 GOLDBERG Michael 379-6304
WALENSKY Larry .....
155 BOVE C A 376-4591
BOVE Michael ® 376-3082
158 HACK Frederick ® 379-4562
159 CINICDLD Carmini.....376-2354
162 HEIMBUCH John F ® 376-8126
163 VanVRANKEN Nancy .....
VanVRANKEN Susan .....
VanVRANKEN William F ® 379-3080
166 STEINER Ernest ® .....
STEINER Kaye .....
167 ERSKINE Edwin M ® 379-5526
ERSKINE Ernest .....
ERSKINE Robert .....
170 BURTT Harvey G ® .....
BURTT Robert .....
BUTWELL Brian K 379-9148
171 BLABOLIL Jerome J ® 379-6442
178 FIRSICHBAUM S 376-8869
190 MASIDNIS Charles ® 376-0631
194 SPIESBACH Herman J Jr ® ..379-5932
198 JESSACHER Ernest ® .....
202 No Information

LITCHFIELD PL (2140)

FROM 55 PITT RD SE TO 32 FIELDSTONE DR

9 COX Alma M ® 379-4350
HAGAN Susan J .....
15 GRAVING Salvatore T .....

LITTLE BROOK RD (2160)

FROM 175 BATLUSROL RD E THEN W IN SEMI-CIR TO 167 DO (RIGHT EVEN)

2 PDSNDCK William I 277-2918
3 BEZAK J 273-5231
6 GERBER I J 277-3158
7 BIALOS B A .....
15 SARULLD Frances 273-1384
19 DEITZ Nathan ® 277-6261
27 WASSERMAN M I 273-5815
31 GARRY B F Jr 277-4153
34 BALDED Ambika 522-1291
35 SHAPIRO Jerome N 273-4924
37 (res) FRISOLI G Dr 522-9198
39 JAYNE G 522-1098
42 STEINBERG Jerry ® 273-9388
43 EISER Morris 273-4878
46 CARCHMAN Maurice R 277-2665

LYNN DR (2180)

FROM 862 S SPRINGFIELD AV NW TO 21 BECKER RD

2 MEIER Archibald ® 376-2394
6 STUDID SIX DESIGN CONSULTANTS 379-5820
9 DeSANTIS George D ® 379-2954
10 GITTES Betty 379-5972
GITTES David B ® 379-5972
11 SCHALL Dorothy K .....
WILLS Irene .....
14 ALTSHULER Claudette ® 379-6515
ALTSHULER Jill 379-0515
ATKIN A 379-6515
17 JAY Molley ® .....
18 HORN Herbert ® .....

LYON PL (2200)

FROM 84 SALTER SW TO DEAD END (RIGHT EVEN)

HARRISON A L 379-7347
4 STENDER Arthur C ® 376-5906
STENDER Charles A 376-5906
10 PETERSON Walter G ® 379-1385
11 GROSSD Frederich ® 376-4456
GROSSO Linda 376-4456
RENDERO J 376-1928
15 MELRDY Frances F Jr .....
MELROY Francis F ® 376-5919
24 HIGHT John R ® .....
28 GETTEAU Frederick C ® 379-4585
32 CARUSO Cosmo L ® 467-0241
33 BARBERID Charles .....
BARBERIO Frank ® .....
36 TATUSKO Michael ® 379-5751
39 PENARD Paul W .....
PENARD Werner W ® 376-0779
41 ADAMS Claire B 376-4124
ADAMS Harry F ® 376-4124
42 GARUBO Charles ® .....
46 ANDERSON Gary 376-4813
ANDERSON Judith 376-4813
ANDERSDN Susan 376-4813
ANOERSDN Walter W ® 376-4813
49 BRACHT Victor A ® 376-6205
52 SCHNEIDER Mildred ® 376-5415
55 MEIXNER Arthur ® 379-2817
56 SMITH Charles R ® 379-4282
SMITH Nancy .....
64 BUFFINGTDN R L 379-2887
SEARLES Edward ® 376-0416
68 FISCHER G L 379-5375
75 HOLLER Walter J ® 376-4107
MDORE John S ® 376-2862
81 FDRBES Raymond W ® 379-4622
84 MENOE Herman ® 376-6556
90 STDRCH J B .....
94 QUINTDN Herbert W ® 376-4490
97 CDLANDREA Ben ® 376-6402
100 WAGNER Charles E 376-3321
104 SCHRAMM Raymond C ® 376-6064
105 CASSINI A ® .....
109 BIBBO O ® .....
110 MASIELLD Arnold ® 376-7099
113 SELANDER Howard W ® 379-2116
116 ARCARD John ® 379-3316
119 BEHR Heinz ® 376-4740
127 TEJA Joseph ® 467-2974

MADISON TERR (2220)

FROM 110 WENTS AV NW TO 99 IRWIN (RIGHT EVEN)

74 EUSTACHEWICZ Barbara .....
EUSTACHEWICZ Stephen ® ..376-8156
84 GROCKI John J ® .....
GROCKI John J Jr .....
GROCKI Robert .....
85 ALFANO Thomas M ® 376-0408
90 SKUYA Anthony ® 376-5769
SKUYA Martin 376-5769
94 REICH Seymour ® 376-2478
95 FARB Harry H MD ® 376-1184
101 WEISBRDT Howard .....
WEISBRDT Paul ® .....
104 DAHMAN Wayne J 379-7087
107 EISENSTEIN David M 379-2053
108 PILLER STEPHEN .....
113 MENZA Frank A ® .....
114 BENO Stephen ® 376-1719
121 SMITH Bradfored C .....

© Johnson Publishing Company, Inc. 1981

MADISON TERR (2220) (Cont.)

SMITH Kathy
SMITH William F ® 376-0875
122 HAIKEN Robert M 376-8637

MAPES AV (2240)

FROM MOUNTAIN AV NW BEYOND IRWIN TO DEAD END (RIGHT EVEN)

1 TREAT Charlotte ® 376-5756
WOOO Robert L 376-5756
(#B) VILLANI E 376-5580
(#B) VILLANI J 467-1326
4 ABATE P T
6 HUTCHISON George J ® 379-5105
8 OUFFY Joseph J ® 379-2360
GEOAL L 467-8451
15 KASSELL Jerome ® 376-8639
16 O'ANOREA Oaniel ® 467-8826
25 GREENFIELO Oaniel W ® 379-4496
26 RIEGER Raymond F ® 379-6975
29 RUSSO Betty 376-0976
RUSSO Mary ® 376-0976
RUSSO Rose 376-0976
RUSSO Salvatore 376-0976
32 KELLY John ® 376-5088
35 SCHIELE Herman A ® 376-7351
36 SPITZER Richard ®
40 CAPRIO Vincent ® 376-6628
41 PRIGNANO Joseph ® 376-6954
43 PETTINICCHIO Michael A ® ..376-4568
46 AVIOAN A 379-3854
49 OiBENEOETTO Joseph ®
52 COOPER Milton acct ® 379-9499
COOPER Shelley
56 NAOZAM Joseph P ® 467-2661
80 RAGO Alfred
81 FRANK Francis A ®
86 BLOOM Seymour ® 376-1396
87 RONCO Theresa ®
92 ZWEIBEL M E 376-8790
99 CORAGLIO Mary K ®
100 PACIFICO Giovanni ® 376-8767
PACIFICO Sal
103 OEENY Linus A ® 376-3779
107 HALPER Adele ® 376-4093
108 MEYER Emanuel ® 379-3659
MEYER Len 379-3659
113 SOHAN John ® 376-6045
114 PARISH Edward C
PARISH Shelley
(res) PARISH Morton J ® 379-2757
117 MARECH Arnold H 379-7136
MARECH Max ® 379-9454
118 SCHAEFFER George T ® 379-3358
122 BIOOELMAN Meyer A ® 376-1345

MAPLE AV (2260)

FROM 114 MORRIS AV N TO 72.5 SPRINGFIELD AV

GOLOMAN J 376-5950
14 BUTTEL Garrett 376-7509
15 BREWER Louis N ® 376-1917
BREWER Shirley E
BREWER William L 376-8339
20 BARCLAY Valerie
FRITZEN J M 467-0210
TOOMAJAN Thomas 376-7271
24 IPPOLITO Anthony 379-5318
IPPOLITO Elida
IPPOLITO William
VanBUSKIRK R ®
26 CAMPBELL P 376-4938
PITTESCH Michael ®
30 PICCIONE Joseph ® 379-9265
33 MONGIELLO P 379-6119
QUICK S 379-2324
QUINTON Bertha ® 379-6873
36 YORK C E
60 COLUMBIA LUMBER & MILLWORK CO 376-5950
63 BATTINELLI C 376-5947
85 OAVIS Ethan I 273-8693
92 ELEGY Stephen ® 376-8790
WERNER Robert E

MAPLE AV S (2280)

FROM 103 MORRIS AV SW TO 212 RIVERSIDE DR (RIGHT EVEN)

18 WOOOING Charles
24 Vacant
25 ROBBINS Fredrick V ® 376-6690
28 NEVES N 376-0870
TARULLO Rocco ® 376-2899
TARULLO ROCCO 376-2899
29 CLAYTON John III 467-1393
30 GRANT Alfred W ® 379-4253
GRANT Arthur O 379-4253
33 FROST Barbara 376-2805
FROST G Randolph ® 376-2805
36 WLASIONK Alexander
39 GREBERIS John ® 376-0246
40 NUMM Clarence H ®
NUNN Walter
43 SABOL James P
44 OiPALMA Benjamin ® 467-1409
46 GREENWALO Sidney 376-3272
47 ROCKLEIN J A 467-9254
51 HARNEY Robert T ® 379-6352
52 OiPALMA Joseph F ® 379-1074
OiPALMA R
53 MITNITSKY R G 376-3130
SWIATEK Nellie S ® 376-0138
54 MURPHY Wilfred J ® 376-2823
59 vacant
60 CUNNINGHAM Bernard T
CUNNINGHAM Patrick ® 376-6536
61 BLASI John A Jr
KELLY James
MASI Minnie ® 376-1604
62 MASESSA Anthony ®
63 JEPPSON Gus H ® 376-8054
MASESSA Carmine
65 MONTICELLO Ignazio A ® 376-2955
MONTICELLO Priscilla 376-2955
67 GIFOLI A 376-2592
70 JONES Richard J 376-5427
71 BUCHOLZ Bernard C G ® 379-2419
72 BURKHAROT Otto H ® 376-3672
73 BURGER Theodore A ® 376-0654
74 No Information
75 HOLLER Albert ® 376-0397
76 NEUHAUS Frank C ®
79 RAPUANO Joseph V ® 376-5578
RAPUANO Joseph V Jr
82 McCANOLESS J H
83 FRAGNER Erwin ® 379-3519
86 MAURICE Evelyn ® 376-9323
91 HOFFMANN Klaus W 379-2448
92 HARMON Eugene ®
HARMON Eugene Jr
HARMON Mary Ann
96 FETCH C E
100 CHAPLESKI Adam ®
104 ROLFES Anne R ® 376-5084
107 PRIORE Anthony J ® 376-0085
108 GREENWOOO Oonald ® 376-9153
109 GUENTHER Henry Jr ® 376-7562
112 GAFFREY James P 376-3334
113 GIOVANNONE Anna 467-0650
GIOVANNONE Anthony ® 467-0650
115 CIERI William J ®
119 PITTENGER George C ® 376-5819
120 WIESE G R 376-0709
121 SHOCKLY R 376-9176
124 TUMA John E 376-8380
125 ZAGORSKI Charles ® 467-1045
128 HAMILTON Noel ®
129 FERGUSON John J ® 379-5195
132 FEO Ralph F ® 467-3590
135 HAUSSMANN Barbara
HAUSSMANN Herman ® 379-2272
136 O'BRIEN Elliott T ® 379-2535
O'BRIEN Joan
O'BRIEN Richard E
137 OUFFY A
OUFFY Oaniel J ® 379-5766
139 SCELFO Joan S ® 376-4292
140 GRAS Alfred ® 376-3719
141 MERKELBACH Siegfried W ® 379-5957
144 OeNICOLO Anthony Jr ® 376-8134
151 WAMBACH Kurt H ® 379-3293
156 NARGI Louis ® 467-0327
180 BOWLES G 379-6984

MARCY AV (2300)

FROM 430 MORRIS AV NE TO 70 SEVERNA AV

19 HARMON Carolyn L ® 376-4492
22 (res) FINN Michael J Jr acct ® 376-0838
23 CAREY Anna
McAULIFFE Robert 376-3440
28 OOYLE E ® 379-2367
31 PALMER Olof E ® 376-2108
32 GRAY R E ® 379-3689
36 McLEON Augusta B ®
MCLEAN Edmund S 376-2168
40 POLANSKY Robert 376-6875

MARION AV (2320)

FROM 30 MORRIS AV NE BEYOND PERRY PL TO DEAD END

10 FISCHMAN Julius 467-3739
GATTI Emil B ® 376-2697
13 PICCIUTO Anthony Jr
PICCIUTO Anthony ® 379-7426
16 ORUCKS Sanford R ® 467-0713
19 ZOTTI Jack 379-5819
26 ULZ T ® 376-2564
27 ZIESER Robert C ® 376-0430
30 SOTELLA A ® 376-0827
34 RICKEY Barbara A
RICKEY W Thomas ® 379-5222
38 WICKHAM Stanley M ® 467-0998
42 HARTMAN O
46 YORN J 467-9461
50 JAECKEL Edward ®
52 SOSNA I 467-9473
54 CHRISTIAN L M
56 OeCICCO Anthony
OeCICCO Oonna M
58 HALSEY Russell J Jr ® 376-9559
62 HIRLEMAN W H ® 376-0016
64 WATSON Charles L

MECKES (2340)

FROM 624 S SPRINGFIELD AV NW TO STILES

OeLEONARO Oennis
1 ANTIOCH BAPTIST CHURCH 379-1465
3 COLEMAN Florence
COLEMAN John
6 MARTIN Charles H ® 376-0635
ROBINSON C E 467-2795
7 ANTHONY Clement A ® 467-9627
ANTHONY M 467-8533
9 NICHOLSON T ® 376-0899
11 WATKINS Claybon J 379-3288
22 HARRIS William ® 379-5810
25 HOWELL Richard P ® 376-2243
35 BROWN Philip 467-3865
36 COLES Nathaniel ®
39 STOKES Mary
WEST Winston Mrs ® 376-3818
40 OAVIS L ®
TURNER L 376-1280
42 WALKER Edna ® 379-5189
47 MOON Harold
50 WALKER James ® 467-0079
52 CARTER John ®
53 JOYNER Carver C 376-8075
JOYNER Carver G Jr
58 BACHUS P
59 STREET Thomas E ® 376-4431
62 TERRY Henry L
63 FRANKLIN Oavid
70 NELSON G C 376-7087
NELSON Gale
NELSON Victoria 376-6149
ROBINSON John P ® (3) 376-7087
73 TARVER Ira M ® 376-0986
74 BROWN Thomas C ®
79 BUFFALO M Mrs 376-6149
83 ROANE Annie M ® 376-2848
85 WATKINS Laurence
WATKINS Robert A Jr ® 376-1225
86 McLAUGHLIN Lacy H ® 379-2441
McLAUGHLIN LACY H 379-2441
89 FRANKLIN William H 11 ® 376-4812
92 MARLIN B

MEISEL AV (2360)

FROM 151 MORRIS AV S THEN SW BEYOND TWIN OAK RD TO 295 S SPRINGFIELD AV

5 SAM'S FRIENOLY SERVICE ..376-9659
SAM'S FRIENOLY SERVICE STATION 376-0230
14 BURKHARTT Mildred ® 376-0191
16 SORENSEN Carrie
18 AYRE J 467-8862
AYRE J
20 HOWARO Elinor ® 376-1228
21 OeFINO Samuel C ®
25 BOOGIN Charles ® 376-6565
28 WILLIAMSON Horace J ® 379-7483
30 KACLBLEIN Francis T ® 379-3234
39 PYAR Andrew ® 376-6651
PYAR John A
45 JULIAM Ida ® 467-3579
49 EOEN Melvin W ® 379-4372
54 MONTAR GETTY 376-9697
57 JOHNSTON Robert J ®
64 MORIARTY John J ® 379-5763
66 SCELFO Anthony ® 376-3391
69 SEXTON Calvin 376-3185
70 RIGAL Ernest
73 TRIVETT Clayton ® 379-7411
74 BROWN F Warren ® 379-2242
77 GREENFIELO Rose ® 379-9283
81 TAVASKA Edward J ® 379-6023
82 REINGAR Melvin O 376-5836
RENIGAR Oouglas A
RENIGAR Melvin O ® 376-5836
85 KELLER George J ® 376-7126
KELLER Robert
89 BAER Pauline ®
90 BAUER G ®
92 HOOAPP Leonard L ® 379-5495
93 BOWEN Harry T ® 467-0295
96 EBROK H ®
97 ESCHENBACHER Herman 376-0656
ESCHENBACHER Liese W
106 FISCHER Hans ® 376-0282
112 MILLER Charles E ® 376-4073
MILLER Robert
114 MONROE Howard R ® 376-6573
117 BROWN Richard ® 467-9628
121 BROWN Eva B ® 376-6439
125 RANKIN Agnes G ® 376-5425
RANKIN Patricia
126 KASSELL Lena
ROLLER Adam
(res) ROLLER Jerome ® 467-1530
129 PENCHANSKY A Ronald ® 379-1306
(#B) PINES Sophie 379-2964
132 NOVICH T ® 379-3496
133 MOESCH W ® 376-2739
134 BROMBERG P ® 467-0312
136 VERLANGIERI Anthony J ® ..376-5003
VERLANGIERI Carol Ann
137 HOLLER Frank W ® 376-4430
140 GILLICK M ®
141 HARRISON William J II ® 376-1775
145 PASHAIAN Robert ® 379-2648
148 MUTCHMORE Frank S 467-0215
ROE Mildred K
149 McKENNA Agnes R ® 379-4448
153 OICKERSON Robert M ® 379-9264
157 STROUO Guy R ®
158 ALTIERI Ralph ® 376-8611
ALTIERI Vincent J 376-8611
162 BRENNER John J ® 376-6207
164 STEFANELLI G 376-3195
165 PAPCIAK Bruno F ® 376-0184
168 HILAS George D ® 467-8984
175 MERGNER Charles Jr ®
177 ZIOEL Philip ® 467-0780
181 PETINO P ® 467-8151
182 HALPIN John T ® 376-0989
185 POLPERIO Elizabeth ® 376-5707
190 (ofc) QUAGLIA SILVERIO OR 467-0872
(res) QUAGLIA Silverio Or ® ..
339 SHELTON RAPHAEL OOS 376-7479
355 (ofc) BURSTEIN FRANK OR ..376-3210
356 SCHWAB J F 376-1278
358 SHIMONI S ® 379-4093
359 QUORTIN Ralph ® 379-7137
363 AFFLITTO Joseph R ® 376-0158
367 SHARENOW Gregg 467-8338
SHARENOW Howard L 467-8333
STARR Norman ® 376-2140
368 (ofc) ROSENSTEIN MAURICE atty 379-9288
(res) ROSENSTEIN Maurice 379-9288
371 MUCARIO James P ® 467-3270
372 GROSS Samuel E OOS
(ofc) GROSS SAMUEL E OOS 379-9488
375 PEZZUTO Oonald K ® 379-5515
376 SCHACHTER S 376-9138
379 (res) PLOTKIN Oavid OPM ®
380 MARKOVICH L ®
383 SCHNEIOER Alvin H ® 379-9094
384 GARAROO O Jr 379-9421
GERAROO Rita ® 379-9421
GERAROO Robert 379-9421
PETRIELLA Roger
WOOOMAN Stephen S
388 SAFIER Sidney ® 376-7040
389 McGRAOY Edward ® 379-4167
392 OIAMONO Sullivan ® 379-6870
GRUBER Charles
RILEY F J 379-1381
395 GROOER Joseph C ® 376-0557
396 HURWITZ Murray L ® 379-9408
398 BRUNNACHER Siegfried ® 376-5547
399 SHELTON Raphael ODS ® 376-7479
439 VALLANCE Mary 376-2297
440 BOEHM Eugene G ®
441 VOLLMANN Walter ® 376-6956
445 FRANK Sidney A ® 376-2287
447 ARCIOIACONO Anthony G
ARCIOIACONO Oominick ® ....
450 ANOREWS Lee L ® 376-0731
454 ZELINSKY E 467-8643
457 FOLEY Eugene A ® 376-5546
FOLEY Eugene A Jr 376-5546
FOLEY John P 376-5546
458 MEYER Margaret ® 376-4018
462 SPALTEHOLZ Robert ® 467-1684
466 McGURGAN Mark J 964-9623
469 PETRUZZIELLO Vincent ® 379-2663
470 REONER Lance III ®
474 ZENTZ Oonald ® 467-3759
477 PURCELL Joseph R ® 379-3760
478 ALEVIAS Christine
480 JONES Spencer 379-4826
481 VITULLO Nicholas E ® 379-9076
487 GEITZ William J ®
ROBINSON Abaline
488 GROVEMAN Louis ® 376-0339
492 TOMIE Stephen M ®
500 BILSE Leo H ® 379-1598
PRIAK William 376-9163
501 COCOZZELLI Joseph P ®
MONGRELLA Mary
504 CHAIKEM Oave ® 376-0621
505 ROMANO Anthony ® 379-6377
507 BEISWINGER Frederick W ®
508 CATALANO Richard ® 376-4013
510 HORWITZ Max ® 376-7592
514 JANISKO George
JANISKO Stephen ® 379-3834
517 SCHOCH Edwin C ® 376-3115
539 AMES Oiane
FERREIRA John 376-5157
SCHEPPERS G 376-4372

MIDVALE DR (2380)

FROM 270 N VEIW TERR NW BEYOND FIELDSTONE DR TO 155.5 PITT RD

17 (res) STROMP Rudolph J acct 376-5855
25 EINSTEIN Harry ® 379-6906
31 OLINIR Bernie ® 467-1185

MILLBURN AV (2400)

FROM 582 MORRIS AV NE TO MILLBURN LINE

4 MIKE & CHARLES AMOCO INC 467-1229
8 HARPER L 376-8709
MILL SPRING LIQUORS 376-1729
20 COURT HOUSE RACQUET BALL CLUB 376-3100
RACQUETBALL CLUB 763-3100
26 ANTON ARLENE 379-2425
CARTWRIGHT PHILIP J INC ..379-7484
MARTIN ASSOCIATES INC 379-3210
TOMEY PAUL GUITAR STUOIOS 379-1046
ZANE ALLAN 376-4123
28 COURT HOUSE RACQUETBALL CLUB THE ..376-3100
OAVIO LEIGH ASSOCIATES INC 467-1350
OIENER LEONARO INVESTMENT CO 379-6451
HOME INSPECTION PLAN INC 376-7277
INVESTIGATION SERVICES INC 376-7276
JERSEY MORTGAGE COMPANY 467-9500
MEYER O G & CO 467-8440

© Johnson Publishing Company, Inc. 1981

MILLBURN AV (2400) (Cont.)

MILLER ADJUSTMENT CO 376-7224
MUNCEN CO 467-0200
MYCA ADJUSTING SERVICE 376-7224
WOLF SAMUEL 467-0555
(ofc) BROOER HERMAN 467-0200
(ofc) RUBIN GERALO atty 376-4166
(ofc) SIMON SEYMOUR 376-1212
(ofc #1) PASBJERG PETER F DEVELOPMENT 467-0950
(ofc #2) ROTHENBERG J & SON 379-7114
(#8) BERK BRUNO 467-0555
(#8) MOORE & BERK 467-0555
(#10) APPRAISAL CONSULTANTS 467-1580
30 COLANOREA Albert 376-2116
COLANOREA Mary ® 376-2116
52 INTER COMMUNITY BANK ..467-8800
92 SAKS FIFTH AVENUE 376-7000

MILLTOWN RD (2420)

FROM 151 S SPRINGFIELD AV SE TO UNION LINE

DeLEONARO Oiane ....
MARIANINO Oaniel ® ....
RAGONESE Gerald Jr ....
141 GREENBERG Milton ® 376-5523
145 COHEN E ® 467-2489
148 MEYER Charles D ® 379-4620
149 RETSKY F 376-6510
158 SQUIRLOCK Paul P ® 379-3415
162 RUX John G ® 379-5551
172 OSTENFELO William ® ....
175 GILLIGAN Ann M 376-7723
GILLIGAN James F ® 376-7723
176 HUMPHREY Ward ® 376-6057
180 BERNOSKY Oavid J 376-9180
184 CORBETT Patrick J ® 467-2383
192 ISEA T J 467-2068
207 ERNST Arthur N Jr ....
ERNST Arthur N ® 467-1899
ERNST Thomas J ....
216 ENIS Salo ® 376-5049
223 MAYERSON Morris ....
MEYERS Howard M 376-1558
MEYERS Ralph L ® 376-1558
MEYERS RALPH L 376-1558
MEYERS Sherry C 376-1558
224 ZUKOWSKY George N ....
ZUKOWSKY Nicholas ® 379-9379
ZUKOWSKY Patricia A ....
228 JOHNSON Carl ® 467-1082
231 VEISPIL Regina ....
WALLICK Hyman ® 376-4487
236 HART Herbert 376-5945
239 FRIEOMAN Lenard 379-9228
FRIEOMAN Milton G ® 379-9228
240 FICCHI Joseph A ® 376-2670
244 GALLARO Thomas M ® 379-4287
247 OORSKY Lawrence R ® 376-5869
248 MASE Querino J ® 379-4967
250 GIANNATTASIO Gabriel A ® 376-2517
255 BWINMAN Seymour ® 376-3129
WEINMAN Alan ....
256 SEIOEL Scott ® ....
260 COOK John H ® 376-1276
263 GAROINER Herbert ® 379-9172
GAROINER Michael 379-9172
GAROINER Pow 379-9172
GAROINER Richard 379-9172
HOFFMAN Gertrude ....
266 CAROINAL Oarin F ....
CARDINAL Francis E ® 376-0421
CARDINAL John W ....
(ofc) CAROINAL FRANCIS E 376-0421
272 MELLUSSI PAVING CONTRACTORS 376-0440
287 FRIEOMAN Marvin A ® ....
FRIEOMAN Melanie ....
294 D'ANOREA John F Jr ® 376-0462
295 RAGONESE Gerald ® 376-7327
SORIENTE Rose ....
303 SNYOER Harry ® ....
314 RICE S E ® 376-4010
322 OeLEONARD William ® 376-1316
335 BIELLO Ferdinand N ® 379-3219
343 KAPLAN Milton ® ....
344 BURNS Michael J ....
BURNS William J ® ....
351 POMP Philip ® 379-9401
359 O'AGOSTINI L 376-5754
364 WASKIN J ® ....
367 ALPER Harold atty ® 379-9459
ALPER Michael F 379-9459
370 NITKIN Andrew ....
NITKIN Paul ® 376-0810
371 BROOY Oonald A ® 379-5958
375 OAVIS Ben ® 376-1480
376 SEBOLAO A 379-9457
382 SMITH Robert W ® 376-1395
384 SMITH Arthur H ® 376-1560
391 WALDORF Fred S ® 379-9498
391 ZANOELL Rona 379-9498
400 (res) KARLSBERG Herbert R DOS ® 376-7190
401 (res) PETTI Gabriel S OOS ®
407 WILSON C ® ....
417 ANELLO Frank ....
ANELLO Joseph ....
BENGIVENNI J 379-4052

MOHAWK DR (2440)

FROM 17 LENAPE DR N BEYOND CAYUGA CT 398 MILLTOWN RD (RIGHT EVEN)

CALLEN Wallace ® 379-9533
OLARSCH Herbert I ® 379-3464
(res) ROBINSON Frank ® 376-5304
(res) WELTCHECK Robert T atty ® 376-1043
1 KAPLAN Milton S ® 376-6848
5 MINSTER Jerome ® 376-8217
9 JACKINS Anna ....
18 CARRATO Umberto ® ....
22 FLEISCHER Alex ® 379-9329
26 MELCHIONE Arthur A ® ....
PECORARO Carmen ....
30 TARANTULA Raymond A ® ..376-4207
34 CROWLEY Barbara M ....
CROWLEY Oonna E 376-8113
CROWLEY George F ® 379-5920
38 KARPICH Anthony ® 376-0076
KARPICH Paul A ....
41 SCOPPETTUOLO Carmen ® 376-8086
45 SHULMAN Gerald L ® ....
46 (res) WIOOM George J OC ® 467-0919
49 NEUSS Oaniel 379-9562
NEUSS Sidney ® 379-9562

MOLTER AV (2460)

FROM 450 MORRIS AV NE TO 30 SEVERNA AV

14 (#res) JEFFERY Robert T ®
19 SIMS Amelia J 376-7964
SIMS Charles 376-7964
SIMS Murial A ® 376-7964
20 BREEN Anne ....
SOEHAN Thomas ® 379-2991
21 No Information
24 OLIVER Robert S 376-1828
27 GOMES B 467-8938
28 ECKOLOT H K ® 376-7623
32 QUINZEL Charles H ® 379-1968

MORRIS AV (2480)

FROM UNION LINE NW TO SUMMIT LINE

FOTOMAT 379-1646
R O SERR CO 379-2456
SHOP TIRE PHARMACY 467-3162
(#B) ALTER Helen 376-3906
(#B) BARONS Hanna 376-0638
(#B) PURCELL Ruth 379-3170
(#B) RAFFA R 379-5283
8 (#59) PASSANTINO John 467-2540
18 WILLIAMS J ....
19 ANORUS S 376-4294
CLAUBURG Cheryl V ....
ELECTROLUX OIV CONSOLIOATEO FOOOS 376-3620
GESSNER M 376-8237
32 CATULLO R 467-0435
34 ALEXANOER Renee ....
37 MOORE H M 467-2628
38 GEIGER V 376-4309
TRUOO A E 379-7912
VINJO ELECTRIC CONTRACTING CO 376-4670
WEINTEL Jeanette ....
39 SILLINSKI Cathy 376-7658
SILLINSKI Eugene J ® 376-7658
44 TRACEY J 376-8265
45 CONOIFF Bernard 467-2649
(#B) BEIM Theresa ....
(#B) BEIM Walter ....
(#C) STEIN Meir ....
(#O) VETRONE Phillip ....
47 (#B) SCHREIBER Bertha 376-7566
(#B) SCHREIBER John G 376-7566
(#C) GREGG Mary ....
(#1) FEUERSINGER Hermann 376-1987
48 PHIL'S SUNOCO SERVICE 379-9748
49 (#A) ZAHLER R 467-8299
(#B) WILLIAMS R N 376-4215
51 (#A) GREEN N A ....
(#C) CHERNUS Adrian ....
(#C) CHERNUS Charlotte 376-6145
(#O) ROUSE R 379-7709
55 ALLEN INTERNATIONAL & RESEARCH 379-1455
BUY-RITE LIQUORS 533-0777
CONTECCO INC 376-5660
CONTINENTAL IMPORT & EXPORT 467-1024
EPSTEIN HANK 467-3151
HEALING A G AGENCY 379-9644
MEOICARO CORP 467-1735
MURRAY OIL CO INC 467-0566
SAYRE & TOSO INC 376-2871
WILCOCK Tom 376-2389
(#1st floor) BECKER MICHAEL 467-3151
(1st fl) MASS EPSTEIN & BECKER CPA 467-3151
(#202) RUZICKA & PALISI PA 379-4460
(ofc #202) PALISI ANTHONY 379-4460
(ofc #202) RUZICKA MARY PA 379-4460
(#204) STEEPLE ASSOCIATES INC 467-8700
(#216) XEROX CORP ....
(#218) AMSCO INC 467-0095
(#220) BLOHM & VOSS CO ..376-5664
(#309) NORTH AMERICAN LIFE & CASUALTY CO 376-0600
(#310) ACTION BUSINESS COMPUTING INC 467-9740
(#312) UNION DATA CORP ..964-3113
66 ASSOCIATION MANAGEMENT CORP 379-1100
ASSOCIATION MANAGEMENT CORP INS ..379-1090
BOCKSTEIN ANNE 379-1050
CLUTHE HERBERT F & CO 379-1120
CONSULTING ENGINEERS COUNCIL OF NJ 379-1100
OEEP FOUNOATION INSTITUTE 379-1100
FUEL MERCHANTS ASSOC OF NEW JERSEY 379-1100
HANCOCK JOHN MUTUAL LIFE INSURANCE CO 379-1177
MOTORCYCLE INOUSTRY COUNCIL OF NEW JERSEY INC 379-1100
NATIONAL COUNCIL OF ACOUSTICAL CONSULTANTS 379-1100
NATIONAL ENVIRONMENTAL SYSTEMS ASSOCIATES 379-1100
NEW JERSEY OENTAL LAB ASSOCIATES 379-1100
NEW JERSEY GASOLINE RETAILERS ASSOCIATION & ALLIEO TRAOES INC 686-1000
NEW JERSEY LUMBER & BUILDING MATERIAL OEALERS ASSOCIATES 379-1100
NEW JERSEY SCHOOL BUS OWNERS 379-1100
PRIVATE CAREER SCHOOLS ASSOC OF NEW JERSEY 379-1100
PROFESSIONAL ENGINEERS INC 379-1100
PURCHASING MANAGEMENT & ASSOCIATES OF NEW JERSEY 379-1100
WALL COVERINGS MANUFACTURING ASSOCIATION 379-1100
WALLCOVERING INFO BUREAU 379-1100
(#A) TRUE Jay W 467-3108
(ofc) VERNEY BERNARO 379-1050
71 THOMAS Russell ® ....
77 OUVAL P 467-2578
80 ABAOIR S 624-2361
BULGER Murray B 467-1760
CLASSIC INTERNATIONAL MANAGEMENT 376-2601
CONTRACT BUILOING SERVICES INC ....
ELBLONK SAMUEL ....
HAMILTON AGENCY INC 379-7737
INDUSTRIAL CLASSIFIEO SPECIALISTS 376-3133
MEOICAL ARTS BUREAU 379-4880
PIKE AGENCY THE 467-3800
PIKE D H INSURANCE CO 467-3800
PIKE P N INSURANCE 467-3800
RUBIN Paul 376-2601
TRAURIG IRWIN ....
ZIEG Norman 624-2361
ZISMAN TRAURIG & ELBLONK 467-1670
(ord) ZISMAN MILTON A CPA 467-1670
81 BOOEMANN Timothy S 376-2916
COHEN B 376-2042
COHEN Morris 379-1825
PICCIONE Sam J 376-1425
RICHARO Ida 376-3438
SCHNERING E C 379-4537
TORTORDELLI B 467-9894
(ofc) SCHUHALTER MURRAY 467-3474
(#1) PARISI Anna ....
(#3) GALLUCCI Joseph ....
(#5) ANOREWS John L 467-1327
(#11) FINK Anna 467-2373
(#11) RUBIN Sarah ....
(#17) HERRMANN Otto 376-0591
(#25) ROBERTS Norma ....
(#27) ST LIFER Allyn 376-1941
(#35) GAUOINEER Florence M ....
(#35) SMITH Harriet ....
(#37) RASNICK Marion 467-1315
(#39) MEYERSON Ruth 467-2639
(#41) GRASSGREEN Sidney ..
(#43) DIEFERT Albert P ....
(#45) ALVAREZ Louis ....
(#47) OONEGAN Anne 376-3904
(#49) BLUM M J 379-2715
(#51) BROMBERG Nathan 467-2790
(#57) GUTOWSKI John ....
(#61) ROBERTS N ....
99 BROOKS Milton 575-3636
NEW YORK LIFE INSURANCE COMPANY 467-1650
PENSION & PROFIT 623-6414
VALLE EXCESS INC 379-1530
(ofc) BROOKS Milton 467-0300
(ofc) GREENBERG STANLEY J acct 467-0300
(#1st floor) GLATFELTER P H & CO 467-2933
(2nd fl) PANCANI AZEGLIO T JR 467-1710
100 DOBBS AIRLINE SERVICES ..379-7430
EQUITABLE LIFE ASSURANCE 467-9811
R G I S INVENTORY SPECIALIST 376-1550
#1st floor) ACACIA MUTUAL LIFE INSURANCE 376-9020
(#2nd floor) METROPOLITAN LIFE INSURANCE CO 379-9370
(#2nd floor) NALCO CHEMICAL COMPANY 379-1140
103 SCHMITZ William O 376-5007
SCHMITZ WILLIAM O 376-5007
115 SCOTT H EXCAVATING 376-0890
120 COXHALL CORP (2 467-2477
OESIGN FOR INTERIORS 687-7640
RUBINFELO Jack 687-7640
YOUNG W L CO 467-9681
(#1st floor) SINGER REAL ESTATE 467-1555
(#2nd floor) R J M SALES INC 467-1210
133 SUTPHEN George H ....
139 CLARK George K 376-6988
150 BEACON HILL 467-1660
BEACON HILL SECURITIES ..467-1660
COMPUQUEST 467-3200
FARBER KEEVIC LUMBER INC 686-2112
PERSONNEL RECRUITERS INC 467-3600
PHOENIX COMPANIES THE ..467-2121
PHOENIX MUTUAL LIFE INSURANCE CO 467-2121
SCHACTER Marvin O 467-2121
TARNOW & CO INC 376-3900
UNION CARBIOE CORP 376-1378
WESTINGHOUSE CREOIT CORPORATION CONSUMER OIV 467-2722
155 MORRIS AV MOTOR CAR CO INC 376-4210
160 STANLEY'S 376-2000
174 COLL Oiane ....
COLL Joanne ....
COLL Joseph J 379-7109
COLL Norine ....
FORRESTER E 376-4259
175 CRESTMONT SAVINGS & LOAN 376-5990
193 NATL STATE BK SPRINGFIELD OFC 376-1442
200 BBO APPLIANCE CENTER 376-6380
PLANTS PLUS 376-4050
201 CHINA SKY RESTAURANT INC 379-5010
202 WALKER Philip L 379-4322
(#A) GODFREY William ....
203 APEX CLEANERS 376-4594
205 MARTY & HARRY GOOO OEAL MEAT MARKET 376-4711
206 ESPOSITO JAMES V atty 376-5757
FRANKEL-WEBER 376-6886
RIGBY Lee 376-1310
WEBER-FRANKEL REAL ESTATE 623-5812
209 GRANO UNION CO THE 379-9814
211 NEWBERRY J J CO 376-4014
217 JOLLY PIZZARIA 376-0392
219 SHIRLEY'S ORESS SHOP 467-3212
221 ERIC OF SWITZERLAND 379-5030
223 MILTON'S LIQUORS 376-1621
225 PARK ORUGS 379-4942
226 BEACON HILL PRINTERS 686-6882
230 NAGEL PORK STORE 376-1926
WEROER H ....
232 BARNES M Louise ....
RIALTO BARBER SHOP ....
VARGAS L 379-3350
234 ALLISON Mary 467-2624
BJORSTAO Arthur H 379-6068
CENTRE SANOWICH SHOPPE 379-9806
236 ALL AMERICAN FLORIST 379-1158
COUGHLIN A B 376-4832
238 ENG George ® ....
RUTH'S FASHIONS 379-3336
239 FIN N FEATHER 376-5641
240 BOTTOMS UP APARREL INC 376-1786
GINA INSTITUTE OE BEAUTE 467-0343
METTA R 379-3033
241 COELHO J 376-1298
GELJACK JEWELERS 376-1710
SNYOER I Edward ® ....
SPRINGFIELO JEWELERS 376-1710
242 OITULLIO Patrick ....
NATURALREST 376-9170
ROBERTS STANLEY SCHOOL OF WINNING BLACKJACK ..467-9466
245 EASTMONO John 376-4508
(#A) PRECISION REPROOUCTIONS INC 467-3323
246 CHARMATZ ....
OeBERGEOIS E 379-2948
248 (ofc) WELLS ARTHUR L 376-6108
250 SPIRIT OF '76 INC 467-0676
251 PERRELLI'S SERVICE STATION 379-7488
254 RICK'S MEAT MARKET 376-2064
256 SPRINGFIELO INTERIOR OECORATORS 376-3575
258 MORRIS AVENUE STYLING SHOP 376-9819
259 STUOIO LIGHTING CENTER INC 376-7210
260 WINOSOR MELVIN P 376-7530

© Johnson Publishing Company, Inc. 1981

MORRIS AV (2480) (Cont)

261 ARTHUR Nelson 379-6343
CLINTON PAINT & WALLPAPER INC 379-6343
262 GOULD MARVIN 379-5177
263 QUALITY FOODS 379-6887
265 KAY'S HAROWARE 376-0877
266 BUSCH RICHARO A INC 376-6950
(ofc) WEINBERG IRVIN 379-5757
WEINBERG MANOFF & OIETZ 379-5757
268 CASTERNOVIA Joseph Jr ....
CASTERNOVIA Joseph 376-0058
SECONO CHILDHOOO 379-3040
269 OOMIANI Lucille ....
ENGLEHEART PRESS 376-1815
PALUMBO Ralph 379-1588
270 BOB'S VILLAGE 379-1066
VILLAGE COIFFURES 379-1066
271 GRAZIANO Carmen 379-4135
(#1) BURDICK Oonaid R ....
(#2) WHITEHEAD Ethel M 379-5504
272 MR SEYMOUR INTERIORS 467-0888
273 GOURMET EMBASSY THE 379-4390
WORLD MUSIC 467-3848
275 NJ MTR VEHICLE OIV 376-1322
276 SPRINGFIELD WINE ANO LIQUORS 376-0536
277 CREATIVE TRAVEL SERVICE 467-3383
CREE B F 467-0545
YAUCH John H III 467-9395
279 GREETING PLACE THE 376-9807
288 OON'S PLAZA RESTAURANT 379-6680
289 PINKAVA Bertha 379-1277
294 MILLER H APPRAISAL SERVICES 376-6160
MOOERN ACCEPTANCE CORP 467-9000
MONEY STORE THE 467-9000
295 BERGER L ....
297 BARR S 376-6749
GALISEWSKI James 379-9493
METRO REALTY 379-7360
301 COLLINS C 379-9542
HELMERS MARGARET A 379-2212
(ofc) HELMERS CARL T & ASSOCIATES 379-2212
(ofc) HELMERS CARL T 379-2212
302 OANA FASHION STUDIO INC 376-9727
ZIATYK Jerry S ® 376-1633
311 BRIGGS ROBERT M GARAGE 376-0222
MERCEDES BENZ TRUCK AUTHORIZED SALES & SERVICE 376-0222
SPRINGFIELO GARAGE 376-0222
317 MELLUSI D 376-7943
STRUBBIE Emma B 376-1611
323 YAEGER James C 376-5676
372 **OAK RIDGE REALTY 376-4822**
WARO AND CO 379-7700
(ofc) MEHL HARRY G DDS ....
(ofc) MONTEMURNO ROBERT OMO & LANGER ODS 379-4471
(OFC) RUSSO SAMUEL J 376-4822
379 GEBHARDT MARKETING INC 376-4415
WELBORN AOVERTISING INC 376-6709
384 REINER WARREN G INC 376-6810
385 FRANK'S AUTO SERVICE 376-0162
PERRELLI Lucy T ® 467-8618
PERRELLI Frank V Jr ....
387 ZIEGENFUSS A K 376-5485
399 PHILLIPPI John ....
ZARRELLO S 467-1353
401 RUBELL'S INTERIORS 376-2500
415 WEAVER Harold C 376-7777
420 HAASGAARO ROBERT E & CO 467-9387
REIMAM PETER OR 467-1282
(ofc) SCHEIMBERG BERNARO MO 379-3772
(ofc) WOSNITZER MOREY DR 379-6949
427 Vacant
436 BUCKSOR Richard W ® 376-6153
MARION'S BEAUTY SHOP 376-6153
438 SOOS Louis W ® 376-6617
440 (ofc) ZEMEL JESS 467-8980
442 TAYLOR NANCI B 376-9341
445 ALLOCCO J V 379-4298
CANAOVA Jose 376-6179
CAPAWAN Joseph N 379-4853
COSTA Joseph A 467-8494
DeFRONOZO R 376-7282
GABRIEL Puzant 379-5459
HABENSCHADEN Frank 376-7296
McCLAY James E 379-4972
NASTER J ....
RESSETAR Melanie 379-1071
ROSEN Saul 376-6909
RUANE M 379-4930
SCHWABENLAND L 376-0487
SLACK N L 376-5571
WELLBROCK N 379-4930
WILLE Chas J 376-3648
ZICH Thomas 379-6372
(#1A) WEISBROD FERDNANRD DR 467-1826
(#1B) BUCHER R J 379-4930
(#2C) INGRAHAM John 379-6310
(#20) MITCHELL Georgina ..467-3199
(#3A) NAVICK William ....
(#30) GALLAGHER Rose 376-6471
445 (#4A) PARISI Catherine ....
(#4B) PLUTA Robert 376-4269
(#4C) VILLA June 467-3861
(#4D) ZEMEL Louis ....
(#5B) NAJEM Lucie 379-1476
(#5C) GALLAGHER John 376-5140
(#6B) PETRALLIA Robert ....
(#6D) DWYER Joan 376-6624
(#7B) DYAS Richard ....
(#8A) MAUL Robert 376-8982
(#8C) HORBATT Lois 376-5661
(#9A) ALBRIGHT E R 379-2860
(#9B) MECHANIC Herman 379-6655
(#9C) HINNDMON L ....
(#10A) OeMARCO Louis 376-4674
(#10O) ORUM Harry ....
(#11A) ARROYO J ....
(#11B) GALE Allan 379-2122
(#12A) OOLEGATE Philip 379-2389
(#12D) WINTER Lillian G 379-1939
(#13A) BERGER F S 467-0778
(#13B) HOLOWATY Alan ....
(#13D) MURILLO G 467-8408
(#14A) CAPRAUN Edward 376-2362
(#15B) HUTCHINSON John P 467-8054
(#16A) FISH May 376-3655
(#16B) GATES Allan ....
(#16D) WIENEKE Hank 376-3362
(#17D) FELLINGER Richard 376-7976
(A18D) WILLIE Charles ....
446 SCHWARTZ Sam 467-3425
454 GAUDIO Charles R 379-5100
HEARING SAFETY INC 467-9897
MILLER ASSOCIATES 379-5100
MILLER SUNDSTROM ASSOCIATION 379-5100
NELSON & WARD CO INC 379-7270
468 SALA Gertrude ® 379-3356
472 BONNIE'S HOUSE OF BEAUTY 379-9747
SENET Michael ® 376-6688
SENET T 376-6496
SIENITZKI Bonnie 376-6688
485 JO JAN PHOTOGRAPHERS 376-1565
MERRILL Joseph 376-7539
493 BLOOM WILLIAM M OOS 376-3223
WALLACE BUSINESS FORMS 467-2600
(ofc) OEUBEL CHARLES C III 376-7363
(ofc) MENTAL JAMES R DOS 379-5555
(ofc) SWIMMER LEONARD DOS 379-5555
499 ALL STATE INSURANCE CO 379-1666
500 BARELLI Charles 376-8860
BINNS J INSURANCE 379-7373
BURTON John 376-6522
CASTL Oonald W 379-7373
CASTLE COMPANY THE 379-7373
CENTER FINANCIAL SERVICES 376-4644
DANSER FREORICK T III 467-1176
GRAY HERBERT N AGENCY ..467-0900
MORSE Wayne J 379-1292
NORTHWESTERN MUTUAL LIFE INSURANCE COMPANY THE 379-7373
SHELDON SKOLNICK ASSOCIATES 467-0680
STEVENS J R INS 379-7373
THOMPSON T F 379-7373
VISCARDI MARRIT 467-1776
WAHEED Aboul 379-1390
(ofc) FRANCIS HUGH P atty ..467-1776
(ofc) MASTRO FRANCIS atty 467-1776
(ofc) MURPHY JAMES F 467-1776
(ofc) SWERSKY FRANKLIN atty 376-4644
(ofc) WEISS HERBERT OPA ..379-9292
(ofc) ZELLER MELVIN H 379-9292
(#1st floor) AMERICAN HEALTH & LIFE INSURANCE COMPANY 467-0900
(#1st floor) SEABOARO SURETY COMPANY 467-1141
(2nd floor) BINENSTOCK HAROLO (Rita) 379-9292
(#2nd floor) BUCHBINOER-SILVERSTEIN & ASSOCIATES INC 379-6050
(#2nd floor) GOLDEN HERMAN 379-7760
(2nd Floor) PADOVANO ALFRED J 379-9292
(2nd fl) ROSENTHAL STEPHEN E 379-9292
(#3rd floor) APRUZZESE & McDERMOTT 467-1776
(#3rd floor) APRUZZESE VINCENT J 467-1776
(#3rd floor) HONART JACK N 467-0350
(#3rd floor) McDERMOTT FRANK X 467-1776
(#3rd floor) MULLINS INDUSTRIAL DIAMOND CORP 379-2288
515 STAHL Gregory W (3) 522-0476
527 Vacant
535 SAMONS PENSION SERVICE INC 376-6930
SHEVLIN KENNETH B & CO 379-6525
SMITH Malcolm 467-8550
U S HOME INSPECTION CORP 467-0628
(#1st floor) ARCH CONSTRUCTION COMPANY 467-0628
(#1st floor) HARRIS REALTY 376-2153
(#1st floor) SMITH DENTON R INC 467-8550
(#2nd floor) GALLAGHER FRANK P 376-3400
539 BALTUSROL APTS 379-4799
(#B) WELCH T Alan 376-8359
540 IDEAL GAROENS 376-1907
541 HANCOCK Joan 376-5083
PROFL W M 467-1896
(#B) DWORKEN Neil 376-8628
(#B) FLORIS O W 467-1236
543 PETERSON John 379-4574
(#C) WEBB Dorothy 376-1872
545 ADRIN J 376-5484
GOTTLIEO A 379-2867
(#B) EFINGER Joseph F 376-3463
(#D) GOLOSTEIN Albert ....
547 (#A) FLYNN James J ....
(#O) TUTELA Robert ....
549 (#A) TOMEO Frank J 376-6026
(#B) STEINHOFF Efren 376-6748
(#C) SCHERAGO S 376-8044
551 (#A) RAJS J 467-3051
(#B) BARKHORN Robert 376-0891
(#C) SCHILLER Agnes ® 467-0637
(#D) SMIKOVECUS I 467-8186
553 (#A) CATELLI A 467-1897
(#B) FAGAN J ....
557 (#A) CURREY W B ....
(#B) SCHACTMAN C 467-8478
559 BELLEW Carl 376-8167
(#A) COVIELLO Joseph ....
561 (#A) YANNUZZI J 379-5193
(#B) OeVITA Anthony 379-6985
(#B) SCHUOEMANN R 467-2956
(#C) CSURAY Richard ....
563 (#A) TRAINER Edith 467-0250
(#B) SCHWEBEL Irving M 376-7732
565 (#A) MISERENTINO F 379-2675
567 SEVEN ELEVEN STORES 376-9859
569 PACIFICO SERVICE CENTER 376-9715
585 MORESE JERRY USEO CARS 376-1661
586 BURGER EXPRESS 379-3131
597 SMUGGLERS COVE 376-3840
611 acant
613 MOOERN LIGHTING COMPANY 376-6648
619 PLOTKIN OAVID DPM 379-9333
623 GOLOFINGER R E 277-0020
STIFELMAN & GOLOFINGER 277-0020
624 SNEAKEY PEATS 379-5681
631 NEW JERSEY SOLAR ENERGY ASSOCIATION 379-1100
NEW YOU BY IDEAL INC 467-3826
SOUND ON WHEELS INC 467-8010
633 B'NAI ZION 376-5530
633 PERAKIS George 376-1272
ROSENBERG Daniel A 467-1750
(res) FUHRMANN MYRON E ..467-2250
(res) HIRSCH Myron 467-1130
649 ANNE SYLVESTERS REALTY CORNER 376-2300
SYLVESTER F F ASSOCIATES 376-3324
656 ANOERSON Robert C 376-1417
OEMPSEY Michael T ® 376-6871
STOCKS Jim 467-3543
661 FERGUSON FREDERICK C 379-6060
FIRESTONE 379-6060
664 BOWMAN G 379-7832
MATTICE L 379-7832
668 BRIGGS Anna ® 379-5326
670 BRIGGS George W 376-1515
BRIGGS Robert M 376-1515
673 CARDIOROBICS 467-3565
IBM CORP 467-2000
SHELL DISPLAY OIVISION 467-2043
SHELL FOAM PROOUCTS 467-2043
SHELL PACKAGING GROUP ..467-2045
676 FOX WILLIAM A AUCTIONS INC 467-2366
680 BENEDETTI Armida 379-3551
BENEDETTI Renato ® 379-3551
681 MARY JANE GIFT WRAPPINGS 376-3385
690 FRANZESE Frank ® 376-0947
835 SCHULMAN Leslie 376-3357

MORRIS TPK (2500)

FROM 612 MORRIS AV NW TO SUMMIT LINE

445 GOETZE Alan B 467-1588
651 GULAMERIAN Ardie ® 379-3098
GULAMERIAN Helen A 379-3098
673 PHOTOGRAPHY BY STIEVE ..379-6320
STIEVE PHOTOGRAPHY 379-6320
681 BARWORTH INC 376-4883
GENERAL HYDRAULICS CO ..376-7717
PAPER PEDLAR THE 376-3385
WAGSTAFF F C 376-3385
WRAPTURE GIFT WRAPPING INC 376-3385
685 COLONIAL HARDWARE 376-5666
REPORTERS INC 379-1193
697 COLVIN-FREIDMAN CO 376-4488
727 SHOPRITE MINI 467-0655
SUPERMILL INC 467-3260
SUVINDE LIQUORS INC 467-2786

MORRISON RD (2520)

FROM E OFDENHAM RD NW BEYOND DENHAM RD TO 426 MORRIS AV (RIGHT EVEN)

44 SPRINGFIELD SWIMMING POOL 379-6593
54 JACQUES Charles G ® 376-1653
60 BJORSTAO Willard A ® 376-7561
62 VIVONA William III 376-9316
70 APGAR Anne 379-2376
APGAR John L ® 379-2376
80 THOMAS REGISTER OF AMERICA MANUFACTURERS 379-1616
96 BONNETT Edwin P ® 376-6020
EHNIS Carl 376-3721
98 KANGLER E R 376-7942
RUELKE C 467-1746
102 BRIGGS Harvey ® 376-5985
SPARKS J 467-0879
106 BELLIVEAU Robert J OOS 379-4650
BELLIVEAU ROBERT J OOS ..379-3121
262 ARMSTRONG ENNIS & BYAM LTO 376-7333

MOUNT VIEW RD (2540)

FROM 329 SHUNPIKE SW TO 80 TREETOP DR

MOUNTAIN AV (2560)

FROM 231.5 MORRIS AV SW TO MOUNTAINSIDE TOWN LINE

2 SALON 25 376-4030
SPRINGFIELO SUBURBAN TAXI SERVICE 376-2552
8 BLOOM JAY B 379-2444
BUNNELL BROTHERS INC 379-2400
KEELEY ROBERT T 467-1441
REISOORF Edward Gary 379-9000
(ofc) BORENSTEIN ABRAHAM 379-2040
(ofc) D'ALESSIO ANTHONY ..379-3560
(ofc) HESS H CHARLES 467-1441
(ofc) JAVERBAUM KENNETH S 379-2444
(ofc) RILEY GREG atty 467-1474
(ofc) SHOR CLARK B 379-2446
(#3) AXT Bernard 379-7362
12 JAFFE ROBERT H atty 467-2246
(ofc) REISOORF EDWARD G ..467-2246
14 CARUSO & CARUSO 379-1711
HERITAGE MORTGAGES 379-7575
SURE WAY ASSOCIATES INC 379-7575
(ofc) CARUSO CORNELIUS W 379-1711
(ofc) MEOEIROS ALFONSO OR 467-2577
22 HERSHEY'S ICE CREAM 376-1434
37 CHIRGOTIS WILLIAM G 376-3200
NATIONAL HOME PLANNING SERVICE 376-3200
41 McMULLEN G 376-0290
SPRINGFIELO LEAOER 686-7700
47 (#A) GRUSH S 379-4953
(#O) ELBLONK Frank 467-3174
49 (#A) RONALDSON George 379-5228
(#B) PETERSON M James 376-7918
51 (#B) OOWNES John F 379-4824
53 (#A) SAPP Ruth H 376-2591
(#B) WINFIELD Henry C 376-2080
55 (#A) DECTER F 467-1295
(#B) SCHNELL Catherine A ..379-7523
57 (#A) MOHR Michael J 376-2112
(#C) FROCHLICK H ....
61 (#A) FREDA Anthony F ....
(#A) OOOO A 467-9633
(#B) O'MEARA Mary M 376-4837
(#C) HENRICH Elmer J 379-1229
(#D) CAIN C T 376-6343
63 (#A) FREEOMAN Isaac 376-2157
65 (#B) ORAHMER A M 379-7048
66 SPRINGFIELD PUB LBRY 376-4930
67 (#A) ANOERSON L G 376-5235
(#A) HELLA R A 376-5235
(#B) ZMACHINSKI H 467-0902
69 (#A) GALLUCCI S 467-3698
(#B) MILAK Clare 379-5181
(#C) YOUNGS Ruth 376-0712
73 (#A) FEXA A J 376-8194
(#B) MITCHELL Edith 376-0736
(#C) SCHWEITZER Louis R ..467-8078
(#O) BERZENSKIS Mary 379-5427
(#D) NELSON R Mrs 376-5875
79 (#A) RICHARDSON Gertrude W 379-4599
(#C) GUSTAVSON Ragner E 376-6066
(#D) SENA Martin 376-6377
94 YARNOLO Hilda S ® 379-3569
102 FAMILY VISION CARE PA 376-3151
HAYDU Gary atty 379-7181
HAYOU Marie 379-3151
QUINZEL Dorothy G ....
QUINZEL Harry ® 376-8372
QUINZEL HARRY 376-8372
TARANTULA Raymond M 376-3151
130 CARPENTERS LOCAL NO 821 379-4494
NEW JERSEY CARPENTERS APPRENTICE TRAINING & EOUCATIONAL FUNO 467-2145
NEW JERSEY CARPENTERS WELFARE & PENSION FUND 379-6100
NEW JERSEY COUNCIL OF CARPENTERS 379-2606
RAJOPPI J H 379-1156
140 BERKELEY FEDERAL SAVINGS 379-1252
CROSS & BROWN CO 467-2400
CROWN LIFE INSURANCE 376-8150
DESMONO SCHWAB & NEVINS 376-2442
OOW JONES & CO 467-1740
INSTRON CORP 379-7676
STANOARO REGISTER COMPANY THE 379-1500
152 HUBER Margaret W ® 379-4314

© Johnson Publishing Company, Inc. 1981

MOUNTAIN AV (2560) (Cont.)

VanBENTHUYSEN Jean 379-7954
154 OOBUSHAK Walter S ® 379-4711
156 RUBY Edward J ® 376-5773
160 QUICK CHEK FOOD STORES 376-9633
165 ANOREWS JOSEPH & CO 379-6674
GOLDEN TOUCH COIFFEURS 379-7949
(ofc) KANSWINER BERT OOS 379-3803
(ofc) KASWINER LEE ODS 379-3803
169 AMERICAN BEAUTY SUPPLY 467-3250
CARMEN BEAUTY SALON 379-2368
COUSINS 2 376-9656
SOL WEINER BEAUTY SUPPLY 467-3250
173 INVESTOR SAVINGS & LOAN ASSOCIATION 376-7660
174 SPRINGFIELO CHEVRON SERVICE CENTER 376-0370
190 Vacant
191 EAGLE NOVELTY INC 467-9300
192 SCHAIBLE OIL CO 376-4300
193 FELGER F 379-7444
197 MOTOROLA INC 376-9191
199 BLANCHARO WILLIAM CO 376-9100
206 USPS-SPRINGFIELD 376-1138
211 BEST RICHARO PENCIL CO .. 376-5850
222 HWANG TANG SOO OOO KARATE 467-3931
US TANG SOO DO MOO KUK KWAN FEOERATION INC 467-3939
223 SPRINGFIELO BANKING CENTER 379-5050
224 ELEGANTE BRIOALS 467-3770
225 SLIDEMAKERS INC 376-2142
(ofc) HUNEKE HENRY F JR .. 376-5111
226 JERRY'S UNISEX HAIR STYLING 379-6314
228 OREXEL QUALITY CLEANERS 379-5090
230 COLONIAL STATIONERY 379-2885
232 NORMA'S SALON OF BEAUTY 376-4373
233 Vacant
234 CONTE'S OELICATESSEN INC 379-2820
237 PETRY'S SHELL SERVICE 379-9750
241 TUTORING CENTER 467-3440
242 SPRINGFIELO PHARMACY INC 376-5050
244 JOE O'S ITALIAN RESTAURANT 379-2332
246 SPRINGFIELO AUTO PARTS 467-3262
252 FEINS MARTY 379-7666
MARTY FEINS STUOIO 379-7666
262 CORNERSTONE PUBLISHERS 376-3500
RICK MANAGEMENT NEWS 376-3500
SPRINGFIELO FLORIST 467-3335
264 GRAMEGNA Janice 376-2542
GRAMEGNA John ® 376-2542
265 CIRCLE BARBER SHOP 376-9661
HAIR OOYSSEY 376-6870
266 FORSYTH Horace E ® 379-7455
270 PACIFICO Anthony 379-2851
271 COLANOREA John 379-5809
OiGIROLAMO Nicola .....
276 BEITLER Jed .....
BEITLER Todd .....
FABER K J Mrs ® 376-6104
277 PEDERSEN Rodney 467-0908
284 BONTEMPO Emile 379-2054
285 BIEN M E 376-8078
COLATRUGLIO Frank ® 376-0532
298 CATHERINE'S HOUSE OF BEAUTY 379-6727
ROMANO Catherine ® 379-6727
330 BOILES H Hutchinson ® 376-1145
336 VanPELT S 379-6441
339 CONGREGATION ISRAEL OF SPRINGFIELO 467-9666
(rear) TURNER I E 'Study' 376-6806
340 ALLOCCO M 376-1627
343 SCHWERDT Mabel W 376-4374
345 NIBLETT Constance F 379-3595
NIBLETT Newt Z Jr ® 379-3595
347 IANNELLI Pasquale ® 379-5985
IANNELLI Peter .....
351 TRUCCO Samuel ® 379-4330
353 ESPOSITO S G ® 376-1324
354 GEUREBERT O .....
355 (res) ROTH Albert G 376-2582
357 KEARNEY Robert 467-9457
358 OORTORT Alysa .....
OORTORT Eli ® 379-1192
363 OARR Benjamin J ® 379-1295
OARR Robert .....
TARATINO C R 467-9632
364 RINOER Armand ® 467-0199
369 CAPLINGER M Belton 464-8960
STOKES Fannie M 379-9472
STOKES Nathan ® 379-9472
372 Vacant
374 STATILE L 376-1113
375 TENENBAUM Howard 379-9306
TENENBAUM Joseph ® 379-9306
TENENBAUM Mark 379-9306
381 ROSS Oavid J ® 376-7855
393 PATETTA Harry J ® 379-6021
399 CUCCHIARO Louise ® 376-6220
TOBIAS P 376-6220
400 CLICKENGER Howard V Jr ....
CLICKENGR Edna R 376-2185
MENZEL Ida .....
404 MUELLER Edward A ® 376-4838
405 WINNICK J 376-4246
WINNICK Jerome S ® 376-4856
410 MITSCH Michael .....
411 (res) FIOEL Louis ODS ® 376-7962
414 SPIROULIAS Nicholas S ® ....
423 NIEMAN Harry 379-9124
425 NIEMAN HARRY & CO 379-9124
433 TOMKO Richard S 379-4723
TONKO Stephen ® 379-4723
436 MERCURO Fred ® 379-5316
441 DRAPCHUK Walter 376-1597
444 AVERBACH Frank 376-6742
AVERBACH Michael ® 376-6742
BUTRUK Konstanty 467-0855
445 WEISMAN Tobias ® 467-0355
450 ALTMON Joseph 467-0045
454 ROMANO Oominick ® 376-2155
455 STIER C 376-6378
465 ANTOLIK Mary ® .....
475 MARKO Edward P ® 376-2586
479 GREGORY Harry E ® 376-1372
483 OASH Robert M 379-3294
OOEGE John P ® 376-0252
485 BURSTEIN Rebecca 376-3064
490 L P STATILE INC 379-5811
492 RIVERA G 376-3594
SPRINGFIELD NURSERY INC 376-1258
STATILE Lucrita 379-5341
STATILE Philip L ® 379-5341
496 JAHN Frank E ® 379-4306
TOWNSENO Ronald E 376-8319
497 KELLER Peter J ® 376-6530
KELLER Peter Jr .....
504 SCHWARTZ Arthur .....
518 BRANDT Henry F .....
(res) HUNEKE Henry F Jr OOS 376-5115
519 PASQUARELLI O 376-0862
521 TOMIE James .....
TOMIE Victor ® 376-9830
TOMIE'S & SONS INC 376-9830
528 EFRUS Raymond ® .....
531 OURA-BILT PAVING COMPANY INC 376-6140
534 RABINOWITZ Charles 379-4486
536 PETZINGER Ronald E .....
PETZINGER Thomas 376-8269
PETZINGER Thora S .....
WILLIAMS J 379-4798
549 ARIES SALON 467-1414
BOBBY RAMUS CO HAIR UNLIMITEO 467-9711
RAMUS BOBBY & CO 467-9711
558 STATILE Estates 376-5430
567 PALMIERI Gene ® .....
573 GLICKMAN Hanan 379-7527
589 PETZINGER Ronald E 376-8269
601 SPRINGFIELO BO OF EOUC EOWARO V WALTON 376-1454
627 CHAPMAN R E 379-3142
GiaLANELLA George 376-6859
NOLAN Andrew 379-3714
PRICE P .....
631 PRICE Samuel S Jr ® .....
YARNOLO Jay .....
639 HOLY CROSS LUTHERAN CHURCH 379-4525
653 GLENN H Stanley ® 467-1837
657 WAYSIOE GAROENS 376-0398
661 MICHELS Walter L ® 376-2846
663 RUBAN Leon C ® 379-5688
665 PITTENGER A Raymond ® 379-3867
715 MR JOSEPH BEAUTY SHOP .. 376-5517
717 MIKE'S MOUNTAIN VARIETY STORE 376-9711
717 MOUNTAIN VARIETY STORE 376-9711
721 BILLS TEXACO SERVICE STATION 376-1804
SEAL Rebecca F ® 379-2830
SEAL William E 376-1804
SEAL'S GARAGE 376-1804
SPRINGFIELO HEIGHTS GARAGE 376-1804
733 SHOP-RITE OF CHATHAM TOWNSHIP 467-2200
VILLAGE SUPER MARKET INC 467-2200
(ofc) ANORESAKES GEORGE J 467-2846
761 CONTI M E 379-5671
FINANCIAL COUNSELORS INC 467-2222
GENTLEMEN'S QUARTERS .. 376-9836
MR RICHAROS HAIR STYLING SALON 376-9836
VASTA REALTY CO 376-0655
WEISS OAVIO CO 376-8375
762 BOSCO A H 467-9642
GAROEN STATE FARMS CORP 379-5799
763 ALBATROSS CO 376-2111
KATHLEEN LOUISE SCHOOL OF OANCE 376-2111
767 ONE HOUR MARTINIZING 379-1394
769 CONCEPTS & DECORATING .. 379-3146
771 FASHION GALLERY THE 379-3606
772 JONES Edward 376-0549
VOGT I 379-6542
773 HEAOS TOGETHER 467-0490
775 NORGE LAUNOROMAT & CLEANING VILLAGE 379-9740
777 CENTER ORUGS 379-2244
MOUNTAIN AVENUE PHARMACY INC 379-2244
778 JACOB Dov 376-4527
779 TABATCHNICK'S 376-9884
783 UNION CENTER NATIONAL BANK 688-9500
784 (res) OERCOLE Ann ® .....
785 CANTARELLA Nicholas ® 376-0456
MR NICKOLAS .....
STATE FARM INSURANCE COMPANY 233-1770
799 BINOER Thomas .....
WOLFE E 376-9482
(#A) ZALKIN F B 467-3897
(#A) ZALKIN S 467-3897
(#C) GOLOBERG Leo .....
(#O) FAIRBANKS C R Mrs .. 376-4811
801 (#A) SCHNEIOERMAN Frieda 379-9497
(#B) ANOERSON Mildred L .. 376-2512
(#C) HOLTZMAN Albert .....
803 SCHNEIDER Hyman C 376-6955
(#A) AULISIO Dorothy .....
(#B) AXT R .....
805 RYAN A M 376-6148
(#A) OTTENBEIN George W 379-4674
(#B) GOLDSTEIN Samuel E .. 379-4358
(#C) WILLIAMSON Jean .....
(#C) WILLIAMSON Robert ..
(#D) DeMARE Oee P .....
807 BERLIN Isador 467-0838
SINKOWITZ D 467-9185
(#C) OOENER J S 379-5253
(#O) OELEON Bernard 467-1046
815 MOUNTAIN MANOR .....
ALBAUM S S 376-5359
NEISS Oaniel 467-8437
RELLES B L 467-8432
SAMONS Bernard 467-9837
ZALB Freda B 376-3140
(#E) TORRES William .....
(#1A) PILCHMAN Joseph ....
(#1B) BELLES Beverly .....
(#3A) RENNERT Emanuel 376-3140
(#6A) GLASSMAN Robert 379-9464
(#7B) GOROON Sidney I 379-7177
(#8B) SCHACHTEL Abraham 379-4120
(#9B) NOWINSKI Edmund 467-3243
(#10B) BRANO Joseph 467-8179
(#14C) ZIMET Raymond 379-2876
(#16C) HIRSCHBERG Nathan
(#18C) SHAFMAN Mern 376-2215
(#19C) GARFINKLE Abraham
824 PINE FREOERICK OC 376-7600
824 PINE Frederick OC 379-2881
826 OSMULSKI Walter E ® .....
828 TIZ R 467-0585
832 BELLANTONI A 379-3161
835 MILLER Irving E 379-6082
MR FIXIT INC 379-6082
BLACK E M 467-1342
STEINBERG Irving 376-2158
(#1) HYERS Pearl 379-3027
(#2) HASKIN Irving 379-1950
(#3) BELFER W 379-6942
(#4) CHERNETZ I 376-2794
(#5) WALOT Judy .....
(#6) VAOIN Esther 376-3727
(#7) KATZ Olga 467-0265
(#9) FORO William R 376-6398
(#11) SIMON Stuart .....
(#12) JACOBS Max 379-6194
(#14) SCERNBERG A .....
(#15) SCERNBERG F .....
(#17) KEIL Edward 467-2276
(#18) FLAXMAN Norman 467-1322
(#19) AMANN G 379-6195
(#19) AMANN Gladys .....
(#19) STUART June 379-6195
(#22) O'TOOLE William 467-0648
(#24) VLACK R .....
(#25) SIMON F .....
(#27) RESNICK George 379-7864
(#28) GOLOBERG Abe 379-9077
(#29) PIVEN Leon 379-4416
836 (#5) WALOT Leonard M 379-6489
840 ZONERAICH Bruno 379-3249
ZONERAICH GIZELLA OR 379-3529
841 ART SERVICES INC LOWELL SCHMIOT 376-6166
PUBLIC AFFAIRS CONSULTANTS 379-9200
STEINHARDT MARTIN 376-7300
UNION COUNTY REGIONAL HIGH SCHOOL OISTRICT 1 .. 376-6300
844 SCHWARTZ Clifford OOS ® 379-2220
SCHWARTZ Molly 379-2220
(ofc) BREMMER LAURENCE O OMO 379-2222
(ofc) SCHWARTZ CLIFFORD ODS 379-2222
866 MOSS ROBERT OPM 379-1787
868 HILTON OAHLIA FARMS 376-0702
870 FANNING Edward .....
874 ROLL Stanley B Jr ® 379-5746
880 MOSHER Margery ® 376-0598
905 BOLGER & GALENAS ADVERTISING 467-8600

NELSON PL (2580)

FROM MOUNTAIN AV SE TO DEAD END

4 BERMAN Oonald 376-3339
6 AICKBAHT W Mrs .....
8 MUHLENFORTH O 467-8792
10 MORREALE Carmen F 376-2408
MORREALE Charles ® 376-2408

NEW BROOK LN (2600)

FROM 611 S SPRINGFIELD AV SE THEN NE & SE BEYOND LAYING TERR THEN SW TO DEAD END

7 CUTLER Arthur 376-3923
10 KARP Martin ® 376-3901
14 COOK Nettie .....
SHERMAN Paul ® 379-9309
15 ESPOSITO Robert R ® .....
19 BRUNI George J ® 376-2674
23 JAFFE Ludwig ® .....
JAFFE Sadie .....
24 TASHER Meyer ® 376-3238
TASHER Stephen 376-3238
31 FILIPOWSKI Rose ® 376-3121
35 BOSCIA Rosario .....
39 FRANK Ronald .....
FRANK Rosalind .....
40 KAKOUNIS G ® 376-1562
43 FRIEDMAN Paul .....
47 ADAMS Frederick J ® .....
AOAMS James .....
51 GENRE-BERT Benjamin ® .....
55 BOWER Margaret .....
WORTMAN Bertha C ® .....
60 WOLKSTEIN Aaron A ® 376-6728
63 MERENTINO Anthony ® .....
64 WASSMER Julius L ® .....
68 SEKELLA Kenneth ® 467-0725
71 RAPA Charles ® .....
72 MULLMAN Seymour S ® 376-5929
75 JACKSON Walter 379-3599
76 NYCH William 379-7751

NORTH VIEW TERR (2610)

FROM 256 S SPRINGFIELD AV SW BEYOND MIDVALE DR TO DEAD END

248 SEDLAK William A Jr .....
248 SEPLAK William A ® .....
260 MAYER Oorothy G .....
MAYER Ethel K ® 379-5337
263 (res) ECKLE L Richard OO ® 379-5006
266 GEVAS Anastasia 379-1723
267 McCOURT Viola ® 379-2813
267 McCOURT Michael A .....
275 CHELSEY William ® .....
276 RESNER M R 376-4567
284 VonRHEIN T 467-3546
287 SEVLAK James .....
290 SAFTLAS Irene R ® 376-6268
291 ROHOE Henry ® 376-9496
296 SACHS Charlotte ® 376-0118
297 SPAIEHER Warren 379-3651
303 McGRATH Peter E ® 379-5386
304 STERNBERG M R 467-9344
307 FLAGG C 379-4773
311 FRIEDMAN Jack .....
FRIEOMAN Jerry .....
312 SAVEL Murray 467-8983
313 MERRILL George L ® 376-5441
315 BURTON Wesley K 467-1407
316 STOHLER J 467-9891

NORWOOD RD (2620)

FROM 80 WARWICK CIR NW TO DEAD END

1 GERSHEN Irvin J ® 376-5772
2 BENJAMIN Oavid 379-4034
BENJAMIN Jackie G 379-4034
4 GRUNAU G .....
8 ROSENTHAL Abraham ® 379-6988
11 BRENT Martin G 379-4239
PERLMAN Nathan B ® 379-4239
12 SOBEL Jack ® .....
16 WHITE Theodore ® 376-7565
19 WERFEL G 376-3484
20 SCHWARTZ Howard atty ® 376-5896
24 RING Amy .....
RING Saul I ® 376-4241
27 (res) FLEISCHMAN Joseph acct ® 376-2402
28 STEIN Oavid 376-8729
STEIN Oebra B 376-8729
STEIN Lester ® 376-8729
STEIN Richard P 376-8729
31 FISHMAN Sidney ® 376-0316
40 (res) SCHLAZER John J atty ® 379-5861
43 CAMP Joseph ® 376-8221
CAMP Kenneth A .....
CAMP Wayne G .....
44 VENET William .....
VENET Zal ® 379-2278
48 ROSE H 376-0942
ROSE Hal ® 376-0981
ROSE Sadie .....
52 GREENFIELO Sal 379-2921
56 ROSE James J .....
ROSE Louis A ® 379-5468
ROSE Robert .....

OAK RIDGE (2640)

FROM 4 VISTA WAY S TO DEAD END (RIGHT ODD)

6 SPOTTS Andrew J 277-4055
SPOTTS Howard D ® 277-4055
7 SCHWARZ Henry K ® .....
10 FRIGERIO Richard L ® 273-2998
11 RUSSO Samuel J ® 277-3518
(ofc) RUSSO SAMUEL J 277-3518

OAKLAND AV (2660)

FROM 235 MOUNTAIN AV SE TO DEAD END

ECKMANN Coreen .....
18 FOLEY Wilfred ® .....
25 SCHUBERT William A ® .....
26 PACIFICO Angelo ® .....

© Johnson Publishing Company, Inc. 1981

OAKLAND AV (2660) (Cont.)

PACIFICO Phyllis
30 O'BRIEN Raymond N ® 376-0492
33 ECKMANN Leo J ® 379-3901
37 TOOO James ®
38 BURNS R
41 KANE Francis T 379-6597
42 SCOTT May
49 RIES Edward W Jr ® 379-5586
50 RUDY Miriam ® 376-2439
RUOY Virginia A 376-2439
55 MUNT I 467-9886

ORCHARD (2680)

FROM SHUNPIKE RD SW TO SUMMIT LINE

OUTLOOK WAY (2700)

FROM 218 BALTUSROL RD E TO 31 HIGH POINT DR (RIGHT ODD)

1 ELWERT Joseph V ® 273-3248
SIMON Mary
2 DiIORID Dennis
DiIORIO Pasquale A ® 273-2331
6 CHRISTODOULOU Christopher J ® 273-0225
9 SCHIFFMAN Sidney
10 QUATRONE Anthony ®
13 BEILIN Israel ® 379-2511
PINE Jeryl 273-5940
PINE Myron L ® 273-5932
14 BRASCH J 273-4743
17 SAUNDERS S M 277-4549

OWAISSA AV (2720)

FROM 120 MEISEL AV W BEYOND LINDEN AV TO 68 GARDEN OVAL

15 THOMPSON Harold W ® 376-5433
21 HENIN P 379-2599
22 MURRAY Joseph G ® 376-0528

PARK LN (2740)

FROM 109 SHORT HILLS AV NW TO 144 BALTUSROL AV (RIGHT EVEN)

14 HERMAN T August ® 379-3071
16 MARIANO Thomas A ®
WENDROFF 379-2169
19 COMSTOCK S S
HEINLE R Kevin 467-8252
25 ZIEMIAN J K 376-8185
30 BROAD L 379-5845
36 BENTZ C A 376-5146
37 OAUSER Donald A 376-3428
50 (res) McCLUSKEY Thomas J ® 376-0365
53 PRATT Michael 376-0551
57 CASSELMAN Howard F atty ® 376-1534
61 SMITH Barbara C ® 467-2120
122 HILLIER A Russell ® 376-5281

PERRY PL (2760)

FROM 41 MARION AV NW TO 44 WARNER AV

1 SMITH Catherine
2 STEINBACH Carl F ® 376-7391
5 OeFINO Ralph J ®
6 FEELEY Tarrence P ® 467-0982
9 PARSIL Lewis B ® 376-1023
PARSIL Mae J
12 WUERTZ Eugene H ® 379-3248
24 BRYSON Robert T ® 379-2644

PERSIMMON WAY (2780)

FROM 45 GREEN HILL RD N TO SKYLARK RD (RIGHT EVEN)

1 (res) VINNAKDTA Rao V MD 522-1966
2 GLICKLIN R 273-1233
5 RDGERS Malcolm ® 277-1369
6 SIEGEL Herbert 273-2623
9 PANISH Morton B ® 277-3390
PANISH Steven
10 GOLDBLAT Myrna 273-6823
GOLDBLAT Sally 273-6823
GOLDBLAT Victor W ® 273-6823

PITT RD (2800)

FROM 9 SHUNPIKE RD SW BEYOND LITCHFIELD PL TO 7 NELSON PL (RIGHT EVEN)

CALABRESE Andrew ® 467-1642
PORTER John
ZIMMERMAN Samuel ® 379-6214
14 CAFFARRA Emil ®
15 ZARRELLO Anthony L ® 376-1576
ZARRELLO ANTHDNY L 376-1576
ZARRELLD Frank
13 JDRGENSEN B
19 FISCHEL Allen 376-8820
27 FRIEDMAN Jerome
FRIEDMAN William
28 BEARISON Clarence ® 376-3544
32 CASTELLANI Sabatino ® 376-2052
37 BROWN Ronald M ® 467-0576
38 HAWRYLUK Paul
HAWRYLUK Thomas ® 376-1682
42 VEZZA Gerard ® 376-1018
45 (res) INAMORATO Samuel B 376-0234
46 DENNIS Harold ® 376-3523
48 HORVATH LESLIE 277-3529
52 JAYNE Willard O ® 376-6388
56 CONTE Philip J ® 376-8039
63 BERNSTEIN L B 376-0821
COOPER G 379-3495
64 ALBOUM Albert ® 467-3524
ALBOUM Stuart 467-3524
69 BLEZARO Maye
FELEGI W 467-1628
INSELBERG Mark S 376-6511
70 COHEN Morris 376-0739
77 AOOISON James
WOERNER James C
(res) WOERNER Charles F acct ® 376-7177
78 GOLOMAN Alex ® 379-9227
GOLOMAN Wayne
83 RACIOPPI Michael ®
RACIOPPI Michele
84 STERNBACH Seymour B ® 379-9193
92 ELSNER S 379-9262
FEINSOD Richard ® 376-4735
97 PRAMATAROFF Bernard ® 379-7380
98 KARP Leonard ® 379-9101
105 OOPPELT S 376-5404
(res) OOPPELT Charles DDS ® 273-1300
112 KAISER Patricia M 376-0502
119 FRIEOMAN Milton ® 379-9107
120 PERLMUTTER Alan ® 379-9108
SCHNEOIER S 379-5497
125 GIERMAN Norman F ® 379-4570
126 NAOEL Richard Cantor 379-6962
132 YOUNG Barbara 376-8161
YOUNG Elsy 376-8161
YOUNG Roger
135 No Information
136 SHEPS L 376-3416
139 OeVRIES Victor ® 376-3469
140 McGUIRE J ®
143 MULLIN Walter B ® 379-4138
144 FEXA Edna
MARSHALL Robert W ® 376-4250
147 JOHNSON Frank H Jr ® 379-4259
151 WEIHER Margaret B ® 376-2063
152 OURHAM Lillian ® 379-6160
155 JOHNSON Lawrence W ® 376-0524
156 SMINK Helen ® 376-7791
159 GIOVINAZZO Michael
160 GERONIMO Martha ®
GERONIMO Mary
163 REEO Gilbert ®
164 BINOER Myrtha L ®
167 WANS Adam ® 467-0273
WANS Janice
168 AMBROSE A ® 467-9689
171 ROGERS Bessie
ROGERS Walter S ® 376-8022
172 (res) BIRO Reginald R acct ® 273-0025
YOUNG Kenneth P ® 376-1306
175 RATTASEP Herman ® 379-4534
176 McOONALO Charles R ® 376-6240
McOONALO Robert
McOOUGH O M 376-6240
SUMMIT TELEVISION SERVICE CENTER 273-6991
179 ROTH J 467-0714
ROTH Joseph H ® 467-2943
180 MARRERRO Victor
184 BENUMOS Arlene
SUSSMAN Ruth ®

POSSOM PASS (2820)

FROM 86 BRIAR HILLS CIR SW TO MOUNTAINSIDE BOROUGH LINE

PROFFIT AV (2840)

FROM 405 MORRIS AV SW TO DEAD END

9 FABIANO Graziano 376-4235
13 FUSCO Joseph
FUSCO Joseph J ®
15 HARVEY Gerald E ®
19 No Information
25 BURGESS Lloyd
SPINA Anthony 376-1649

PROSPECT PL (2860)

FROM 329 MORRIS AV NE TO 86 SEVERNA AV

1 TRUEGER CHEMICAL CO 467-9310
2 RAJOPPI Raleigh ® 376-0082
RAJDPPI RALEIGH 376-0082
APICELLA Anthony 376-3548
3 HAAVESTO Albo ® 379-5962
4 CIRCELLI Pasquale 467-1245
5 MEINERS M D 467-1765
RESSETAR Melanie 379-1071
STASICK Frank T 379-4790
6 RAWLINS John W 376-2079
7 CAVANAUGH Robert
ROSAMILIA Frances M ® 376-8791
8 ACKERMAN Calvin G ®
9 No Information
10 GRAZIANO Anthony ® 467-0495
12 CLAYTON Elisha E ® 376-6646
14 McDONALO William L ® 376-2914
15 CRACO Salvatore
16 SMITH Thomas E ® 379-5608
35 CIRCELLI Michael
39 ALBANESE Lena 376-7621
43 RAMOS Angeline C

REDWOOD RD (2880)

FROM 10 LAUREL DR SW & SE BEYOND DOGWOOD TERR TO 134 LAUREL DR

1 SOMMER Walter E ® 379-4753
5 REIBOLO Edward F Jr ®
REIBOLO Wayne F
6 FINE Lawrence ®
9 MINIERI Anthony ® 467-1367
13 GREENBERG R 467-8849
14 ZWILLMAN Martin M ® 376-5407
17 BREITBART Andrew R
BREITBART Joseph O ® 379-5237
18 NECHEPIR Paul ® 379-2597
21 SCHEY Edward W ® 379-6639
22 BROWN David W ® 379-5439
BROWN Lisa A
25 COOPER Norman ® 379-9335
26 RAWITZ Helen ® 379-3482
30 WILLIAMS Jack A ® 376-1909
33 GABAY Saul ® 379-6386
GABAY SAUL 379-6386
34 RODBURG Marvin 376-4715
38 ENGLISH William F ® 376-5236
42 SIEGALOVSKY L 376-7763
46 CONSOLIOATEO SALES INC 467-2240
OENNIS Alan S
50 SPIELHOLZ Barney B OVM ® 376-3124
SPIELHOLZ Elissa 376-3124
57 MIELE Raphael Jr ® 376-5241
65 ZINN Oavid 379-1691
ZUCKERBERG Joseph ®
ZUCKERBERG Judy
ZUCKERBERG Robert E
74 No Information
75 RUBINFELO Jack 379-9428
RUBINFELO Michael O
RUBINFELO Paul I
78 OAVIS Arthur I 376-8815
WORTZEL Anne
82 RASIZER Bruce J
RASIZER Harris ® 376-9314
85 SCHWALB Saul ® 376-6366
86 KATZ Jack ® 376-3978
KATZ Steven
88 COHEN B 467-2485
90 POLLACK Barbara ®
94 FRIEOMAN MAURICE 379-9249
SULYBERG Leonard 379-4291
95 BROOKS M 376-6718
98 BLUMENTHAL Neal M ® 376-4012
102 EISENSTEIN Meyer L ® 376-3061
106 RAUCHBACH Jeff 376-5283
110 GORECKI Jan T ® 376-3561
114 OeVITA Paul P ®
115 TELTSER Milton ® 467-1239
TELTSER MILTON 379-5188

REMER AV (2900)

FROM 764 MOUNTAIN AV NW TO 57 WENTZ AV THEN REBEGINS PROMSE OF BALDWIN PL NW TO 51 IRWIN (RIGHT EVEN)

1 SCHRAMM H 376-1051
3 BENGER Alan 379-5370
FORTEL M
6 BISHOFF Harold E ® 376-6046
7 SCHOENLEBER Wilbert A ® 376-1842
8 ADAMCZAR John 379-2768
9 MUENCH Lawrence V Jr ® 376-0962
10 SCHNELL Carol A
SCHNELL Edwin J ®
11 COURTNEY Frank J ® 376-6691
12 POWELL John 376-2192
POWELL L 376-2192
POWELL Rees J ® 376-3914
13 SISUM Adolf ® 376-2472
SISUM Raymond J 376-2472
15 CUSTOM FLOORS 376-6750
WILO Anna M
WILO William ® 379-4299
16 MATTEI Anthony ® 376-5072
17 BARKER E C 376-5196
BERGEN Joseph 379-7329
STRYCHNEWICZ Fred J 467-9585
19 ARCIDIACONO A
20 ALEXY William J ® 376-6358
23 WOODSIDE William H ® 376-0268
24 GRAH Emma ® 376-5723
26 POWELL Amy R ® 376-1049
ROSSITER Michael J
ROSSITER Paul J Jr 376-0914
ROSSITER Thomas P
27 POWELL VARITYPING SERVICE 375-5846
POWELL William T 376-5846
28 GROCKI Robert
30 MEADE Martin J ® 376-0229
80 PRESSLAFF Allen ® 376-9269
81 CALABRESE Samuel A
85 GRANICK Meryl 376-6252
(res) GRANICK Otto atty ® 376-6252
86 REISBERG B 376-2661
REISBERG Morris B ® 376-0999
89 SOLOMON Gary 376-2545
SOLOMON Jack J ® 467-0303
92 HOFFMAN Aloysia ® 376-2309
93 SCHREIBER Albert M ® 379-4832
99 HELLER Marvin
100 STEWART E L 376-3989
103 BIERMAN Harry ® 376-0345
104 MARSH Donna
MARSH Lorraine
04 Remer Av MARSH Julius A ®
110 PUOPOLO Louis Jr ® 376-2774
PUPOLO Louis
111 BILLET Andrea
111 BILLET Milton ® 376-6076
116 CDTE C B 379-2365
122 HART Nathan ®
HART SLAES CO 379-3485

RICHLAND DR (2920)

FROM 416 MOUNTAIN AV NW TO DEAD END

3 BRAOY F A 376-9380
CAWLEY James M judge ®
CHARLES Evan
PIRANEO Margaret
6 GROSSMAN Stanley 376-7713
9 COYLE Frank X ® 376-4807
COYLE Frank
COYLE James
10 GOOOFRIENO O 467-3487
ROSEN Sol ® 379-9574
13 (res) ROSS Howard R OOS ® 376-1193
14 FRIEOMAN Ted L ® 379-6562
17 WEISBERG Samuel M ® 379-3314
18 BLUMENFELO Philip M OOS ® 376-7529
21 OACHOW Thomas E 273-5078
ROSELLI J
22 WERNER M 379-5664
WERNER Wallace N ® 379-9417
25 GRAESSLE James 376-1994
GRAESSLE Lois 376-1994
GRAESSLE Margaret 376-1994
GRAESSLE Otto 376-1994
26 KATZ Benjamin ® 379-9035
30 GOLOSTEIN Charlotte ® 376-4750
WERTHEIM E 376-1544
34 BEHRENS William J ® 376-6433

RIVERSIDE DR (2940)

FROM 102 WASHINGTON AV SW TO 187 MEISEL AV (RIGHT EVEN)

142 SANOCKI R W
190 BILLERTS Anna
MENTZEL Brian W 379-2574
MENTZEL Catherine J
MENTZEL William F ® 379-2574
200 FERRARO Angelo F ® 379-2681
222 ORANGIS John ® 379-6869
ORANGIS Louise M
230 KAREWIS Joseph W ®
234 SOMMER John ®
238 CHIN Jack T 379-4238
WANG Sam

ROBIN CT (2960)

FROM 25.5 TULIP RD NE TO DEAD END (RIGHT EVEN)

6 BECK R Joan 379-2744
BECKER David A ® 379-2744
7 TZESES Harry ® 376-4966
9 RIPP Martin ® 376-6180
RIPP Robert
10 ITRI Frank P ® 376-6029
MATARO J 376-6029
11 NEBRET Lawrence 467-3369
TARANTINO Aro 379-6835
14 BYK John ® 376-2896
15 BECKER Leonard ® 376-0352
70 TZESES HARRY 376-4966

ROLLING ROCK RD (2980)

FROM TOWN LINE NE TO 961 CHIMNEY RIDGE DR (RIGHT EVEN)

386 (res) ISRAEL Sandy M 273-0014
389 MARIANINO G
397 ROCKOFF Manny ® 232-9028
398 No Information
402 GOLDSTEIN Morris ® 273-3907
403 MARECH Fred ®
MARECH Frederick
STICKEL AUTO SALES CORP 763-3088
406 ROYAL William C ® 273-6348
407 CHIACCHIO Louis 277-0492
410 RICCIO F P
SILVERA Henry M ®
415 ANZIS Harry S ® 379-4742
421 GABINELLE Frank R ® 277-1218
422 ANORUS John ®

RONALD TERR (3000)

FROM S OF GREGORY RD NE BEYOND OO TO DEAD END (RIGHT ODD)

6 WASSERMAN Lawrence S ® 379-1922
10 FRIEOMAN A
14 FRICK Sigmund L ® 376-5099
18 SCHUNMANN Franklin ® 376-5121
22 MENZA Angelo ® 379-4197
26 OAVISON Morris ® 376-6725
SIEGEL Ida
30 BARONE Lena
HAROGROVE Robert O Jr ® 376-3348
34 (res) SICHEL Leonard J acct ® 379-2674
38 HALPER Joseph ® 379-9632
42 MULLICK Satish 379-1592
46 BARON A
BARON Stuart D 376-7484

© Johnson Publishing Company, Inc. 1981

RONALD TERR (3000) (Cont.)

50 PECORA Joseph
WOOD William P ® 379-5535
54 BUOOBSZKY Olga 379-5565
58 FALKIN G 376-0435
61 BROMBERG Charles 376-0694
62 PECORA Thomas
PECORA Thomas 379-2625
63 MULVANEY Brown T 376-7164

ROSE AV (3020)
FROM 96 CALDWELL PL NW TO 101 SALTER

3 PEOERSEN Viggon O ® 376-7640
9 SANTANGELO G 376-1598
13 MURPHY Robert L ® 376-2870
MURPHY William J
15 SIENKIEWICZ Josephine C ® 379-3863
21 XAVIER Jeronimo Jr
XAVIER Jeronuno ®
25 DELGALOO Thomas ® 379-5937
27 BOETTCHER Clarence A ® 376-3591
28 HASELMANN Anna ® 376-0273
WEBSTER Thomas J ®
29 HUBER Richard ® 467-8066
31 SANTANGELO Frank A 376-1472
WILLE C N 376-7426
33 MEIEROIERCK John
MEIERDIERCK Wilbur Jr ® 379-2847
34 CERVONE Rinaldo F ® 379-6991
SANONER Maria
35 BUERKLE Richard B ® 379-2755
CONOON Raymond C ® 467-0376
40 STREET Gary 379-5225
STREET Roger 379-5225
(res) STREET Edward acct ® 379-5225
44 No Information
47 ROTHFUSS Norman ® 376-8756
48 CASSERA Edith ® 376-4219
OeROUDE Robert C
51 SMITH Charles T 379-7034
52 CUTRO C
55 GLASSEN Richard ® 376-1730
61 COLANOREA B & SONS 376-9460
COLANDREA Richard J ® 376-3554
65 NETSCHERT Raymond E ® 376-2242
69 ANLISIO M
GALE D 376-2605
GOETZKE Richard E 376-3585
72 CHISHOLM Ellis M ® 376-6014
86 (#8) ELIA'S DENTAL LABORATORY 273-7577

RUBY (3040)
FROM 612 S SPRINGFIELD AV NW TO STILES

7 SMITH W H 376-4799
10 ELLIOTT C 376-2861
McCORO J 376-2861
McCORO James 467-3365
11 FRANKLIN George W ® 376-4774
16 WILLIAMS Amanda ®
18 No Information
19 WEISS T 376-1575
21 JOHNSON Caprice
JOHNSON Robert ® 376-7264
26 BOGAR Julius ® 376-2806
31 GROVES Kathryn
O'NEAL Harold ® 379-4292
O'NEAL Harold G
SUPERIOR FLOOR SERVICE 379-4292
32 WRIGHT Samuel
36 BRITTON B 376-6478
40 No Information
41 GREENE Sylvester ®
45 MITCHELL Pugh ® 376-7949
46 McMILLAN Grady ® 379-1928
49 OOUGLAS Gertrude ® 379-2090
54 COPELANO Junius T ® 376-3429
55 JOSEPH Israel ® 376-6461
58 BOONE Benjamin F Jr 376-4253
BOONE Benjamin F Rev ® 376-4253
BOONE Nellie M 376-4253
BOONE Patricia A 376-4253
64 MOORE Luvinia 376-3513
68 EVANS Albert D ® 376-6084
69 SMITH Humphrey ® 376-7659
72 BROWN Oennis C ® 376-1507
75 PRATHER Carol
78 BREWTON Carolyn
BREWTON Wilbert ®
WILSON Marie
79 JENKINS John ® 376-1314
JENKINS John Jr
81 (#B) BALOESCHWIELER E L 273-7097
86 ATKINSON Beulah
ATKINSON Oavid L
90 DEE'S TYPING SERVICE 376-0863
JAMES Winona
91 BASKIN Joedell
98 JACKSON C E 467-8349
(#A) SEYMOUR Ralph De V 379-3434

SALTER (3060)
FROM 12 KEELER W THEN SW BEYOND ROSE AV THEN NW BEYOND DAYTON CT TO 57 LYON PL

9 MILES George
11 NEWTON ALFREO
15 HIBBS Arthur L ®
OSMULSKI R 376-2854
19 DREHER Bernard A ® 376-0965
23 STIEVE Richard P ® 376-7934
26 McCABE P 379-5458
27 NITTOLY P G 467-8138
31 AMIANO J 376-9146
32 FULTON F 467-0111
35 OWORANOWICH Nettie ® 467-0758
41 McCROSSAN Robert J ® 376-3224
45 PEDERSEN Vernon ® 379-2359
49 CALAMUSA Anna Maria
CALAMUSA Joseph ® 379-6187
CLARK L E 376-1074
53 OIX Gladys B 379-2605
ZIEGENFUSS Dorothy R
ZIEGENFUSS Norman E
ZIELEINSKY Josephine
54 SCILLA A 376-5036
57 APICELLA Michael ® 467-8739
85 MISKEWITZ Frank ® 376-4129
86 WITKOWSKI John ® 376-7757
87 COLLINS Elliott ®
CUCCINELLO John 376-3827
89 SMITH S L 467-3454
92 BEATTIE George J
GETCHELL George C 376-4974
GETCHELL Nell M ® 376-4974
98 HAGGERTY Eugene L ® 379-5054
100 CROWLEY James M ® 379-7792
102 CUCCINIELLO Mario
105 OREHER Theresa 379-4367
106 TROLTZ John A ® 379-4057
110 CROWLEY James
111 FRENCH Muriel ®
113 MERZ Elise M ® 376-1482
115 PHILLIPS M W 467-0322
(res) WITTIG Paul J acct ®
117 OREXLER John R ® 379-6289
RANDOR Adele
121 AMENO Lillian A 376-0303
AMENO Marie C ® 376-0303
122 WILLNER Charles T ® 379-4708
125 McCORMICK James 467-3809
126 BYRA Marion 376-4621
FROST Bettina ® 379-4621
137 STEWART Donald O
STEWART Russell B ® 376-1390
145 MILLER Clarence R ® 376-0075
146 WARD Leslie A ® 376-4827
151 STEFANY Robert E ® 379-5119
STEFANY William 379-5119

SCHAFFERNOTH PL (3080)
FROM 888 S SPRINGFIELD AV SE TO STATE HWY ROUTE 22

SEVERNA AV (3100)
FROM 240 SHORT HILLS AV SE TO 53 DENHAM RD (RIGHT EVEN)

24 OANNEFELSER J A ® 376-0861
25 CUMMINGS Stephen N 379-4226
KALINA Thomas R 379-7948
29 OOTY George B ® 376-2414
33 OLOEHOFF Robert 376-4457
SCOPICCHIO R 376-4457
36 RUGGIERO Pasquale 379-1170
37 GEIGER Anton M ®
GEIGER R A 376-6146
40 Vacant
41 SPILLANE Curtis J ® 467-2759
46 BEGUIN S O 379-7269
49 HEERWAGEN Arthur R ® 376-1050
50 MULROONEY Patrick
53 GARGUILLO Albert ® 376-7567
60 HOHN Walter A ® 376-5713
61 WALKER Clifford O ® 376-0332
65 TONKIN Allen C ® 379-5017
69 BROHOLM Carl A 376-0723
73 CAROONE Felix A ® 379-5480
76 TUCKER John F ®
77 ERICKSON George W ® 376-0483
82 HARRIS Gerald 376-4483
McGRARY F 376-4483
83 HABERBERG Henry H ® 376-2093
87 HEALEY Michael W ® 379-3477
91 CHENNELLS Lillian A ®
97 HANUS Wayne 379-7113
98 MELICK William J Jr ® 376-4335

SEYMOUR AV (3120)
FROM SE OF IRWIN NW BEYOND DO TO DEAD END

SHADOWLAWN DR (3140)
FROM 519 MEISEL AV SE TO DEAD END (RIGHT EVEN)

1 ZELLER WEISS & KAHN 379-9292
(ofc) WATTER HOWARO OC 379-4546
(res) WATTER Howard DC ® 379-7793
3 HALPER E L 467-1406
HALPER E 379-9356
HALPER Irving ® 379-9380
HALPER J 379-9356
4 WIENER Sol ®
WIENER Sol 467-1012
5 MONETTI Robert H ® 379-6996
6 FRIED Herbert M 376-3369
8 MONETTI L H & SONS 379-6888
MONETTI Mae ® 379-2946

SHARON RD (3160)
FROM 176 BALRUSTOL RD NE TO 26 HIGHLAND AV (LEFT ODD)

2 DROOO Eugene E ® 273-8770
3 ANOREWS Oavid 277-2435
ANOREWS Eon ® 277-2435
FITTS J H 522-1511
6 FRISHMAN David J ® 273-9481
7 WALLACH Charles ® 277-3235
11 ARNOLO Robert S ® 273-7727
15 (res) FORNERO Leo atty ® 273-2306
18 BIBBO Gerardo L 273-6463
19 McMAHON Ooris R ® 277-3385
McMAHON Patricia

SHELLEY RD (3180)
FROM 5 RICHLAND DR SE & NW & SE IN HALF CIR TO 27 DO

15 FANNING Edward J 467-0783
19 PILGER Max ® 376-4841
PILGER Sharon
20 MOREINES Harold ® 372-2682
MOREINES Sherri
23 MILLER Paul M 376-7931
MILLER Paul M ® 379-9294
24 SIMSON Marvin ® 376-8759
27 SILVERMAN Jack ® 376-9371
SILVERMAN Robin 376-9371
SILVERMAN Steven 376-9371
28 WALSH Bernard ® 379-9289
31 GORDON Irving 379-5047
32 MATALON J 467-0991
35 HARTMAN Fred P ® 376-6769
36 SIEBER Harry 376-7023
SIEBER Jonathan 376-7044
39 SIRIGOTIS James ®
43 SCHACHTER Alan 376-0220
47 CHAITEN David H ®
CHAITEN Laura
51 OEMNER Kenneth M ® 379-9121
DEMNER Peter
55 ROSENBAUM Fran
ROSENBAUM Leslie I ® 379-9039

SHERWOOD RD (3200)
FROM 522 MOUNTAIN AV NW TO 531 ASHWOOD RD

11 BEKIESZ H P 376-7792
BEKIESZ Helen
BEKIESZ Paula
BROPHE Amelia 376-7792
18 KASTON Irwin ® 379-3531
19 TOMAIN John 379-5918
28 CONSALES Salvi P ® 376-0931
31 PARKS Robert H ® (5) 467-3890
32 GAESTEL Oavid G 467-1986
36 VOGT Thomas H 467-1846
44 BOSCO F 376-7147
48 SZYMANSKI Robert A ® 379-5191
51 BUOISH Susan 379-2375
SAVEL G 379-2354
54 SNAPINN Oavid
57 WINARO Ralph J ® 379-9014
58 TALAMBIRAS R 376-4514
63 SEGAL Barry L ®
67 ACKERMAN Leo ® 376-6662
68 PANTAGES Bessie 376-1861
PANTAGES Katherine
72 FORMAN Herbert B ® 379-6065
73 GOLOMAN Harold ® 376-1539
GOLOMAN Sharon
MENDELL Pauline
77 BRAOBURY Henry W ® 376-2194
78 OEBBS Alan P
PUPPIN J 467-8525

SHORT HILLS AV (3220)
FROM PARK LN NE TO MILLBURN LINE

125 KATZ Jeffrey H 467-1597
154 MOSCO Harry E 379-7135
212 MORANOY Oennis L 379-3230
229 CARROLL John H ® 379-2582
236 RAINEY R J & E 376-5148

SHUNPIKE RD (3240)
FROM S SPRINGFIELD AV NW TO SUMMIT LINE

ALLIEO CHEMICAL CORP 273-2595
BALTUSROL GOLF CLUB 376-1900
BECK William M
BRUCE Carl
OAY O Heston ® 376-2860
FERRARI Julio
FOSTER J R 376-1246
FRANCO Elizabeth
HACKENBURG Richard
SPRINGFIELO OFC OF SECY 376-0060
SPRINGFIELO SCH PSYCHOLOGIST 376-0948
SPRINGFIELO SUPT OF SCHS 376-1025
US OPEN GOLF TOURNAMENT 467-4444
1 HYOOCK Edward G ® 376-4976
3 KANTROWITZ Gary 376-4277
5 HELMICH R H
NEVILLE Joan
PASQUARELLI V 376-6568
PERRIN John S Jr 467-0499
7 FULLING William C Jr ® 376-1850
FULLING William C III 376-1850
19 ZOTTI Salvatore ®
20 NEWBY Bonnie 376-0347
NEWBY Howard W ® 376-0347
22 WEHRLE Frank W ® 376-0714
24 DANIELS A
25 GRIMSHAW George J ® 376-6065
26 MOEN Hendrik ® 376-1309
27 APPLEBAUM Stuart ® 376-1635
29 D'ELIA D A Mrs 467-3620
DELIA Oominica
MOSCONI Benjamin ® 379-4048
32 BRAMANTI Joseph ®
34 FRICANO Salvatore
ROLAND Joan R
ROLANO Larry I ® 379-5673
36 LUPPINO Jerry ®
LUPPINO Patricia A
37 CIRCELLI Angelo A
RECHSTEINER Werner 376-6183
38 COTTAGE John C Jr
COTTAGE John P ® 376-1238
42 ROSENBAUM M 376-2107
45 PUERSCHNER Le Roy A ® 376-4234
48 ALAMORIAN John A ®
HIGGINS Patrick M 376-6114
51 ROETTGER Karl H ® 376-4612
52 COTTAGE Janice D
COTTAGE Joseph A ® 376-3297
56 STRUBBE Fredrick H Jr 376-0508
STRUBBE Marie B E 376-0508
STRUBBE Marie S ® 376-0508
70 (res) HAMMER Irwin DDS ® 376-6799
76 BROWN David ® 379-3383
BROWN Diane 379-3383
BROWN Larry A
BROWN Sharon
88 SUTTON Thomas A 376-3780
SUTTON Willard ® 376-3780
94 O'TOOLE James J
100 ZIMMERMAN Oonald A 467-8159
108 PRAGER S 376-6303
PREGEN Larry 376-8459
116 GRASSANO Achilles F
GRASSANO Dominic ®
GRASSANO Madeline
124 GLAOSTONE J R DDS 376-2055
GLADSTONE SAUL DDS 376-2055
(res) GLADSTONE Saul DDS 376-2055
132 NELSON S
140 BRUDER B 376-5024
148 HABERMAN Allen R ® 379-5825
HABERMAN Eugene 379-5825
156 PERKER George R ® 376-2532
164 YONTEF Jay A
(res) YONTEF Ruben Or ® 467-1064
172 McCORMICK William
190 COHEN David 379-9585
HALL Frederick
200 BORNSTEIN Albert 467-1649
214 PEOICINI R C 467-0236
218 ORBACH Manfred ® 379-6354
220 SCARCIA Ilario ® 379-6041
242 EVANGEL BAPTIST CHURCH 379-4351
MESSENGERS OF THE NEW COVENANT INC 467-0311
251 ROONEY John 467-0716
ZACCAGNINI Valentino ®
547 (#C) CICCONE H 376-3063
555 CORAGGIO J 467-9353
5560 KNIGHTS OF COLUMBUS SPRINGFIELO 277-3722

SKYLARK RD (3260)
FROM 3 GREEN HILL RD NE TO 115 TREETOP DR (RIGHT EVEN)

10 WILLKOMM Ronald J
14 GRIMALOI Gaetano F T ®
VERONA PERSONAL SHOPPER & NEWCOMER SERVICE 273-9063
18 KARP Bernard C 379-7638
22 FERUGIA Nicholas G ® 277-6425
SMITH Peggy 277-6425
23 WOLF Franklin N ® 273-4149
26 SREONICK R L 277-1997
27 MARGOPULOS Nicholas T ®
MARGOPULOS Theodore
WESTERN TELEMATICS 522-1525
30 TEPPER Arnold ® 273-6514
TEPPER Perry 273-5883
31 ENGELHAROT Duane H ® 273-6244
34 CHASMAN Michael ® 273-2292
39 GUTIERREZ Victor G 273-3879
43 CONSTAS Charles
47 MUSTO Frank
50 JAYSON F H 379-3318
51 OIAMONO Oonald ®
54 BLACK Oavid
GOLOBLAT Joseph 273-2536
GOLOBLAT Robert 273-2536
59 SCHNEIOER Z 522-1472
SCHNEIOER Z 522-1471
62 GOLO Joseph K
63 HIRSH Charles 277-4281
HIRSH K 277-3558
HIRSH L 277-1864
66 JACOBS Irwin 277-3778
70 STORCH Victor J 273-6925
71 SCRIMO J M
75 WAOLE O Mrs
79 HOCKSTEIN O

© Johnson Publishing Company, Inc. 1981

SMITHFIELD DR (3280)
FROM 111 EVERGREEN AV N TO 406 MILLTOWN RD (RIGHT EVEN)

5 BRDDY P 379-2602
11 HELLER Archie E ® 467-2170
HELLER Nancy A ....
19 BRAZUKAS Elizabeth ....
MAZEIKA Cynthia 376-8281
MAZEIKA Diane 376-8281
MAZEIKA Stanley ....
23 KAISH Stanley ® 379-0402
SPRINGFIELD TWP CDMM
STANLEY KAISH 379-5655
27 DGINTZ Larry ....
DGINTZ Milton L ® 379-9512
29 WILSDN Arthur A 379-1326
31 SCHLEIN Richard R ® ....
35 FINGERHUT Gail 376-2420
FINGERHUT Jerome ® 376-2420
FINGERHUT Rayna ....
39 PFEIFER Andrew B ....
PFEIFER Donna Lee ....
PFEIFER Eleanor R ....
PFEIFER Louis 379-5732
43 FDGEL Mark 376-7483
51 SCHLANGER Marvin D ....
SCHLANGER Sam ® 379-6174
55 GAN Barbara 379-5476
GAN Cele ® 379-5476
GAN Elaine L 379-5476
SWIATLOWSKA Guta ....
(res) EHRENWDRTH L Dr ....
59 PRINCE Joseph ® ....
63 SMIDT Daniel P 376-1030

SPRING BROOK RD (3300)
FROM 171.5 SHORT HILLS AV NW & SW BEYOND CREST PL TO 52 PARK LN (RIGHT EVEN)

(res) CDNSTANTIAM
Raymond A OD ® 379-5002
6 SCDTT John B 379-7099
10 BRIGHT Stanley R atty ® 379-3391
BRIGHT STANLEY R 376-0550
15 PRATHER Robert M ® 376-2087
17 YDRK Edward ® ....
25 CHAPIN R C 467-3409
33 McLEAR John R 379-1571
34 SIMDN S B 379-6609
38 SCHWARZBEK P R 376-0381
42 Vacant
46 PLATH Paul R ® 376-1843
50 MAURIELLD Patrick J ® 379-7056
54 COHN Charles N 467-0009
58 CUNNINGHAM Alan R ® 379-3628
CUNNINGHAM Gordon ....
CUNNINGHAM Susan ....
61 Vacant
65 ALSTON Carl B 379-6924
66 BUTLER E M ....
69 FUHR Howard G 467-3341
74 HARDING J M 467-3332
HARDING T F 467-3332
77 HARTZ Robert ® 467-1674
78 VanVDDREN W 379-6381
VAU Praet John C ....

SPRINGFIELD AV (3320)
FROM 162 MORRIS AV E TO MILLBURN TOWN LINE (RIGHT EVEN)

9 REMLINGER CHARLES
APPRAISERS 376-3319
(res) REMLINGER Patricia 376-3246
11 PARK AVENUE INTERIORS
WORKRDDM 467-9743
45 DAMON G DDUGLAS CD 467-960D
DDUGLAS DAMDN G CD 467-9600
SLOAN & BISCHDFF INC 376-8181
5D SPRINGFIELD HEATING &
AIR CDNDITIDNING INC 376-500D
52 CELENTANO BRDS 379-2147
60 CLDCK FACTDRY THE 376-123D
65 CDRPORATE INSURDRS
EXCHANGE 376-7900
KAISER ALUMINUM &
CHEMICAL SALES INC 467-210D
R E C INVESTDR INC 376-6610
RDSE SANFDRD
ASSOCIATES OF
SPRINGFIELD 379-7310
WASHINGTDN NATIDNAL
INSURANCE CO 467-8220
WORTHINGTDN
COMPRESSDR INC 379-7560
WDRTHINGTON PUMP INC 379-7990
(#202) SEARLE
LABDRATDRIES 379-5640
(#203) SIEBER & MCINTYRE
INC 467-3680
(#300) GERDNCD 379-4866
(ofc #302) JERSEY
ACCEPTANCE CDRP 379-6133
71 ENZ H 376-0871
ENZ MACHINE CD 376-0871
80 ELK'S BPOE #2004 379-9766
SPRINGFIELD ELKS-LDDGE
THE ND 2004 379-9766
109 ADAMS Kenneth L ....
133 BDNGIOVANNI Jerome C ® 379-2634
138 SEVERINI T S ....
14D JDNES Amelia J ® 379-5137
145 SALICETI Arthur J ® 467-0785
151 DIECHERT Eugene ® 379-7835
DIECHERT Joanne ....
154 RDTUNDA Frank ® ....
155 DeJDHN Joseph ....
158 FUCHS C R 376-6387
HECKMANN Walter ® ....
159 ALSTDN B H 379-4218
160 SEVEN BRIDGE NURSERY 376-7698
162 DURAND Godfrey A ® 376-0689
166 RDSDMANDD J ....
170 CDLE R B ® 467-8993
175 FLDDD John J ® 379-9638
180 SCHUMACHER Frederick A ® 379-2723
187 (ofc) TAVRDMINA VINCENT
DDS 376-7646
188 GDEBEL Frank D ® 379-5685
206 MDSS Milt 379-5170
212 Vacant
216 TRAMANTAND T 379-6338
217 PASQUALE Daniel J 467-8294
220 HURTADD Lewis ....
224 TDNKIN Florence M ® 376-2493
225 JDHNSDN B R ® 467-3058
227 (res) REIMAM Peter Dr ® ....
228 CICCDNE Nicholas J 376-5092
244 DeSANTIS Edith 379-2236
DeSANTIS Joseph Jr ....
248 WALSH Joseph P ® 376-3187
249 DASHUTA Constance ....
DASHUTA John C Jr ....
(res) DASHUTA John L acct ® 376-2874
252 CAMERDN Charles ® 467-0978
253 MDNACO Gino 376-6531
256 SMALL Richard ® ....
SMALL Thomas ....
257 SMALL Lillian 376-3995
260 BRIGGS Albert D ® ....
THACKSTON Georgianna ....
271 SCHREIBER P D 379-4384
280 SDUZA Leo T ® 467-0013
281 CADDEN B R 467-2185
287 GACDS John C ® 376-2283
GACOS Katherine 376-2283
290 (#B) WARD Edgar A Jr ....
(res #A) KAUFER Leonard 379-6732
292 BDSTWICK B E 379-1796
293 BODEMANN H B 376-0046
McDDNOUGH T C 467-8277
SERRUTO J M 467-1268
294 COSTA ADVERTISING 467-9010
296 BURRY Madeline C 379-6766
BURRY Marylane ....
298 (#A) WEIL Clarence M ....
(#B) RUSSELL Marion C 376-0304
299 WINARSKY Israel L ® 376-1329
300 (#A) ENGELSCHJON Gail ....
(#A) ENGELSCHJDN Olive 379-2373
(#B) STDNE Helen 379-5280
(#B) STDNE Margaret 379-528D
301 BUNNELL Dorothy A ® 376-0744
302 (#A) SMITH Edmund 376-2551
(#B) WRIGHT Mildred E 379-5D37
304 (#A) JAMIESDN Edwin 376-7835
(#B) TAYLOR A H 379-4289
306 RDBBINS C D 379-3305
308 DAVIS H S 379-5788
456 SQUARE YARD THE 277-4580
563 MEZD L 376-5378
568 WILSON Leagh 376-4332
627 BRADLEY A 379-2059
CARDBRESE J 379-3661
CAVALUZZO N 376-4632
724 RICHELD James 376-2089
726 RICHELD James J ® 376-7122
831 REIMONDI T M ....
884 HASSELBRINK C L 273-6152
(#5) SHAH Arvind ....
(#16) Warner G ....
(#23) GELBER B 467-84D4
964 COUP DE GRACE INC 379-55DD
966 FEDER David M 379-758D
R C C SERVICE DIVISIDN 376-9361

SPRINGFIELD AV S (3340)
FROM MOUNTAIN AV S & SW BEYOND DUNBAR RD TO WESTFIELD TOWN LINE

SPRINGFIELD BD OF EDUC
FLDRENCE M GAUDINEER ..376-5D80
SPRINGFIELD BD DF EDUC
SCH LBRY 376-5079
SPRINGFIELD SCH NURSE 376-5081
WITOSKY Wayne ....
1 FINBERG Edward 379-2841
4 DeROSE A Mrs 376-2148
5 PARIS BEAUTY SALDN 376-9555
6 AGOSTINELLI Donato 379-7688
7 (ofc) HAMMER IRWIN DDS ..376-7718
9 (ofc) REMLINGER CHARLES
A REALTOR 376-3319
17 CONTE Aldoph 376-6892
24 STEINMACHER Emma ® 376-1181
STEINMACHER Julia 376-1181
31 StJAMES CATHDLIC
CONVENT 376-6007
38 COLATRUGLIO Anthony ® 376-41D2
39 StJAMES RDMAN CATHOLIC
CHURCH 376-3044
42 RICHELO Gerard P ....
45 CDYLE Frances X Msgr ....
StJAMES CATHDLIC SCHODL
AUDITORIUM 379-9894
StJAMES PARDCHIAL
SCHODL 376-5194
46 DEHLING Edward R Rev ....
RUSSD Anthony R 376-3475
50 GARBER Philip 467-9569
60 RECO INDUSTRIES 376-1230
64 WILLIAMS Douglas ....
WILLIAMS Frank J ® 376-3436
WILLIAMS Judith A ....
70 KALLIES John R ....
WEINBERG Jos 379-1973
78 (#6D) BLATCHFDRD Ruth M 273-6585
78 TEMPLE SHA'AREY SHALDM 379-5387
WILLIAMS John W ® ....
WILLIASM Gary 379-6613
121 RDZAN Ronald B 376-1117
169 DiCARLD Victor ® 379-2440
PACIFICD Dolores ....
171 SINCLAIR Donald A ® ....
175 YANNDNE Philip N ® 379-2774
180 SEDLAK William ® ....
181 MARX Samuel J 376-3188
185 HEIKHAUS Reinholdt H 379-9639
186 BDYETTE Kenneth L ® 376-0648
189 McDDNNAUGH Dennis 467-1175
196 HDRSTEIN Joseph 467-8971
201 (ofc) ELKIND GERALD B DDS 376-1130
202 STRAVER BArney ® 376-4472
207 McSHEA K A ....
208 EHLERS Byron D ® 376-5764
McCOURT Robert W ....
212 PRESUTTI Anthony ® 376-5843
VanRIPER William C ® 376-1988
218 ZAKOSKY John J ® 379-4690
221 BRANDL John L ® 376-5907
222 WILLIAMS Dorothy E ® ....
228 FOSTER Jackie 376-8326
FDSTER Joann M 376-8326
FOSTER Richard A ® 376-8326
FOSTER Sue J 376-8326
231 SEARLES Dorothy ....
SPRINGFIELD TWP COMM
NDRMAN O BANNER 379-5655
234 BOYLE Michael L ® 376-6689
237 CLEMSON Howard G 467-8692
238 PEDERSEN Eric W ® ....
244 ROMAN Gregg W ....
ROMAN William ® 376-6486
249 REINHAUS Doris C ® ....
REINHAUS Theresa ....
255 DICDCCD Crisens ® 467-1532
264 KATZ David D ® 379-9295
KATZ Judith ....
265 GETZOFF Arthur J ® 376-2054
280 TAMBDR E 379-4686
282 ENSTICE Klicki ® 467-1219
284 FIONDA Arthur ® 467-1D85
287 GALVIN Edward F ® 379-2481
288 PACK Franklin D 376-5854
WALTER Harriet K ® ....
29D ABBDNDANTE Edward J 379-7166
ABBDNDANTE Joseph ® 379-7166
ABBDNDANTE Paul J 379-7166
ABBDNDANTE Richard S 379-7166
ABBDNDANTE Robert J 379-7166
ABBDNDANTE Susan L 379-7166
293 BOYDMAN Hyman P ® 376-5417
BOYDMAN Meryl V ....
445 (#6C) JDNES Ricky 467-9483
527 SCHENERMAN R ....
529 EVERGREEN DELICATESSEN 376-9703
SANTORA Frank ....
531 Vacant
541 OBERLENDER V 379-4787
543 GDLDSTEIN Ronnie ....
545 BELL James P 376-1925
KAPLUS Samuel 467-8398
NATIDNAL DISMANTLING &
EQUIPMENT CORP 467-3268
WEINER Jack ® 376-11D4
547 Vacant
549 BOCK Wesley F 379-6312
553 Vacant
555 SCHNEIDERMAN B ....
557 STRUM P 376-8974
558 VISCO Philip ® 376-7589
VISCO Philip G Jr ....
559 BERMAN Marshall H 379-7479
561 (res) ROSE Edward DVM 467-9181
566 FRAIN Bernard F ® ....
567 FARINELLA Marco 376-8953
568 RIEDEL Herman ® 376-4332
569 SCHWARTZ E E 376-6925
SCHWARTZ Joseph 376-6925
570 ABRAMS Herman ® 376-4734
571 BENDETT J 376-5976
573 CUTLER Henry 376-6805
574 ROGANSKAS James F ® 376-7465
575 SHERMAN Albert P 376-9D72
577 HENKLE Herbert 467-2725
579 GINSBERG C ....
58D SPRINGLE Herbert G ® 376-1545
SPRINGLE Patricia 376-1545
586 WITDWSKY Emil ® 376-1066
591 Vacant
595 FARBER Harold 376-7846
596 PALUCH John M ® 379-1376
60D DROPPA T 379-7863
604 FIORELLI Alphinso J ® 467-0986
FIORELLI Frank A 467-0986
605 CIRCELLI D ....
SARALUCCI John ....
SARRACINO Ciro ....
SARRACIND Luigi 467-0455
SARRACIND Ralph ....
SARRALIND Rose ....
6D6 RDNDEAU Vernon P ® 376-6383
608 HALLORAN Joseph G ® ....
610 DAVIS Charles 376-3617
614 FULLER Martha ....
623 RUBAN Warren C ® 376-2534
627 TERDND D J 376-5187
(#2) McBRIDE L D ....
(#4) KAPLAN Michael 379-7449
(#8) EAGLE Sam 467-0617
(#11) NIELSDN Carl A 379-6168
(#12) CALABRD Jacqueline ..
(#13) BDMBERG R ....
(#15) SZTDGRYN Steven ....
646 CLARK Alease ....
GREGDRY P ....
647 PRINCE Anna 376-1360
PRINCE'S MRS RDADSIDE
STAND 376-1360
SAYKI Peter 376-4680
652 MDSES Nannie ® 376-0157
PLAIA M 379-7423
YAVENER N 379-4056
666 SPRINGFIELD BD DF EDUC
THELMA L SANDMEIER 379-5977
SPRINGFIELD PRE-
KINDERGARTEN-PRDJECT
DY-DEE 379-2180
720 MILLER Arthur 379-5922
724 BETTERBED Thomas 379-2290
726 GDWLER Eugene P 376-9335
742 GAGE POULTRY FARM 376-2089
745 BRAUN Mildred ® 376-7215
746 STUART Deborah 467-2947
STUART Gary L 467-2947
STUART George 467-2947
748 SILENO H 467-8512
750 WERTZ Florence D ® 376-7691
WERTZ Philip K ....
751 CICCONI Anthony ® 379-2959
CICCONI Anthony Jr ....
753 FRIERI Frank J ® 376-0109
FRIERI FRANK J 376-0405
754 BEYER C G 467-0321
785 FLOTTERDN Joseph A 533-9714
787 KANTDR Shirley 379-6646
791 STARK R 379-9529
793 MARKOWITZ David 376-4893
MARKDWITZ Jerome ....
795 BORNSTEIN Harry 467-2571
797 EISENBERG Lea 379-3174
799 GOLDBERG F ® 379-3471
803 WALSH Arthur 379-7257
805 PESKIN Linda ....
PESKIN Samuel 467-8233
809 BEIDEL Frank 376-3675
810 STERN Floyd 376-8741
811 WALTON Geo M 379-4185
813 KATZ Emma 376-4032
815 SCHNEIDER Charles J 379-6514
817 HARRISON Leo ® 379-5954
JOLTIN Milton ....
JOLTIN Sam K ....
(#A) CHACHE D 379-2374
819 DeIMAURD Nino ....
(#B) GRAY E 467-8275
823 STISO Edward N ® 379-4159
STISO Maria Theresa 379-4159
(ofc) STISD EDWARD N JR
atty 467-0080
(res) STISD Edward N Jr atty 379-4159
831 WDRLD KING FARMS 379-4717
884 PINE VIEW COURT
APARTMENTS ....
ANDERSDN Philip 467-8924
BARDN B 376-6823
BOROFF Richard 467-0565
ORTH 467-0099
SCHNEIDER J 379-9149
SHATINSKY H 379-3527
TURANKHIA R 376-1478
(ofc) SCHWARTZ MALCDLM
MD 467-1877
(#2) ROYAL K ....
(#3) ELKIN David 467-9250
(#4) MOSCOWITZ S ....
(#5) HILL Gladys E ....
(#5) HILL Randi E ....
(#5) HILL Robert C ....
(#9) BDLAND I ....
(#10) BDRNSTEIN T ....
(#11) WALDORF Barry C ....
(#13) HDCKHEIRSER A 376-4381
(#15) GDLDBERGER Ronald
(#17) PURAKHIA Rajnikant ..
(#18) SACHER Joel 467-1132
(#19) CHUNG Dae S 467-3746
(#2D) CERDNE Frances ....
(#21) CLARK Marie ....
(#22) SABRESE L ....
(#26) ANDERSDN Philip 467-8921
(#27) BUCHMER Leo H ....
(#28) WARHOFTIG Albert 379-5527
(#29) SPURTUTD D ....
(#3D) WILF Z 376-1659
(#31) DAVISON P ....
(#32) ARNTZ Gary ....
(#34) NICOLETTI James A ..
(#35) ALPERT J MD 376-5457
(#36) PICCDNE V ....
(#37) SCHAITIN N ....
(#41) GILBERT F ....
957 Vacant
958 EXXON SERVICE STATIDN 467-0764
SPRINGFIELD EXXDN 467-0764
SPRINGFIELD TDWING 467-0764
960 EXPD 80's 379-9697
HUER TIME & ELECTRDNICS
CDRP 467-1890
PHYSICAL ELECTRDNICS
INDUSTRIES INC 376-3650
RESOURCES U S A 379-2960

© Johnson Publishing Company, Inc. 1981

SPRINGFIELD AV S (3340) (Cont.)

966 BALLDTTA NAPURAND & CD INC 379-6016
BIAC 376-1300
BDNGRAIN INTERNATIDNAL AMERICAN CDRP 376-1300
CDHEN HARDLD 467-9396
DISCDUNTERS UNLIMITED ..467-9396
HALPER Edward 376-9116
McGDWAN & LAIND CDMPANY INC 467-2650
PERTEC CDMPUTER CDRP 376-5300
SDLTEX PDLYMER CDRP 467-2880
WUYGRAFT Jack 379-4200
(ofc) SCHECHNER STEPHEN H 376-6200
976 BELLIVEAU Phyllis 376-5181
GEIGER Frank C ⊕ 467-9641
GEIGER S 467-9641
986 DAMASCUS TDDL CD 379-4900
989 DILL RDDFING CD 376-4520
MARX Leonard E ....
DiCARLD Robert ....

STATE HWY RT 22 (3360)

FROM UNION TOWN LINE SW & W BEYOND DUNDAR RD TO MOUNTAINSIDE TOWN LINE

ACME MARKET 379-9837
ART CRAFTS ....
BDDK STDRE SPRINGFIELD THE 379-5611
BDYCHUK M & N STDNE CD 376-1333
BOYCHUK Mykola 376-1333
BRAUNSTEIN Nathan 379-688D
BURRDUGH 379-183D
CARDL LANE CARD & GIFT SHDP 379-3819
CHANNEL LUMBER CDMPANY 376-6000
CDLDNIAL MDTDR CDURT 379-5272
DANTE TUXEDDS 467-334D
DECDRATDR CARPETS INC ..
DDDGE LAND INC 467-2900
DDLLAR SHDE DUTLET ....
DDVER FURNITURE CDMPANY INC 379-2171
DUTCH MAID MDTEL 376-0990
ECHD CLEANERS 379-4499
ECHD PLAZA SHDPPING CENTER ....
FAIRYLAND PARK 376-4692
FEDERATED ELECTRDNICS INC 376-890D
FISCHER BRDTHERS TRAVEL BUREAU 376-5711
FDRGE II 467-D10D
FRANK'S PLACE FDR HAIR ..376-9827
FURNITURE CRAFT CD 376-1100
GEM ELECTRDNICS INC 379-9730
GENERAL ELECTRIC CDMPANY 376-1082
GREEN Harry L 376-2456
GREEN Harry L Jr 376-2456
HAIR BARN THE 376-1160
HARMDNY HDUSE 376-894D
HDWARD JOHNSDN'S RESTAURANT 379-5866
INDUSTRIAL PARK ....
KAUFMAN CARPET CDMPANY INC 376-0206
P&G DESIGNER FABRICS 376-2406
PARADISE ISLAND 379-9550
PLAZAZZ RRSTAURANT & CDFFEE SHDP 379-147D
RDUTE ELECTRDNICS 467-0166
RDY RDGERS FAMILY RESTAURANT 379-9742
RUNYDN GAME & MUSIC 376-8777
SANDLER & WDRTH 376-550D
SAV-DN DRUGS 376-4134
SLUGDSKI Michael ....
SPRING LIQUDRS INC 379-4992
SPRINGFIELD IMPDRTED MDTDRS 376-8821
SPRINGFIELD MDTDR INN 379-6880
SUBURBAN FINANCE CO 467-281D
SWINGLES DINER 379-4277
UNITED CDUNTIES TRUST CD 931-6545
WDRLD DF TILE INC 376-775D
22 BUILDERS FAIR INC 379-6070
25 ADJUSTERS AUTD RENTAL ..467-1300
FRIDEN MAILING EQUIPMENT CDRP 467-2262
(1st floor) GEDRGIA KADLIN RESEARCH 379-7232
(2nd floor) NEIDICH SIDNEY K 467-0070
30 CENTER ISLE EXXDN STATIDN 376-1412
42 AVIS RENT A CAR 376-5480
RAYCD AUTD PRDDUCTS SERVICE 379-5990
76 CDHEN Phillip ....
9D T R W 379-7300
111 HARMDN & REIMER CDRP 686-3132
120 TRAVELERS INSURANCE CD THE 379-2566
VanIDERSTINE SPEED & AUTD 379-7745
155 ANDRE CDMPANY 376-5344
SHDRTESS-RAWSDN ASSDCIATES 467-8585
SNELL GEDRGE R ASSDCIATES INC 467-2666
200 CASTRD CDNVERTIBLES 467-3393
201 CDMMUNITY PLUMBING SUPPLY CD INC 376-2140
355 PAULS'S AMERICAN TIRE EXCHANGE 379-6126
375 CDLDNY LA-Z-BDY 467-2929
469 DISCD ELECTRDNICS INC 376-3350

STERN AV (3380)

FROM STATE HWY RT 22 NW TO 11 COMMERCE

BAMBERGER'S AUTD SHDP 376-1150
10 APPLIED PDWER INC 467-3950
BEAR MANUFACTURING CD 467-3950
MARQUETTE MANUFACTURING CD 467-3950
15 DuPDNT DE NEMDURS EI & CDMPANY INC 376-5151
20 CLDUDS JEANS & JACKETS EURDPEAN STYLE 379-4100
MURDDCK LEAD CD 467-8888
MUSIC EDUCATIDN GRDUP ..467-0810
SHADDWS 379-4100
SLICK BRANDS INC 379-4100
22 BALNER & BALNER 379-4814
BALNER Peter 379-4814
COMPUTRDN INC 379-4814
PALMER BILLARD CDRP 379-4814
3D THDRNTON DRUM RING CDRP 379-2620
35 SARGENT WELCH SCIENTIFIC CDMPANY 376-7050
40 NEWARK DIE CD 467-0790

STILES (3400)

FROM 98 DIVEN N TO 97 RUBY

12 SMITH William H 379-9127
24 BURNS Lawrence V Jr ....
BURNS Lawrence V ⊕ 376-2867
BURNS Michael ....
BURNS Vincent ....
28 BRDDKS Alton J ⊕ ....
BRDDKS Aton S ....
BRDDKS Ronald ....
32 AMDS Richard R ⊕ 379-9688
36 YDUNG Jacqueline ....
4D JAMES Leroy P Jr ⊕ ....

STONE HILL RD (3420)

FROM 2.5 TROY DR SW TO SHUNPIKE RD

(#6K) PICDN Sol G ....
1 ZERNET Douglas 376-0911
TUTHILL Ella ....
(#D) TIPLITZ David E atty ..379-1748
(#10M) WINARD Louis atty 376-723D
3 (#A) BDRKAM S 376-4349
(#B) JACDBUS George A 376-6630
(res #D) DXMAN Howard M DC 376-5208
5 (#A) EPSTEIN Mark ....
(#B) MDSS Seymour E 379-1648
(#C) BECH Jacob J 379-4D29
(#D) YANDWITZ Meyer 379-9207
7 (#A) SIMDNS Jack 376-9307
(#B) HURPHY John J 376-5913
(#C) DiADDARID Inez ....
9 (#A) FLICHTENFELD Clara ..376-7421
(#B) PETERS Frederick P 379-2658
10 (#1L) MARKDWITZ Benjamin 467-0972
100 (#AU) SUMMIT HILLS APTS 376-9470
FIELD Anita 379-2475
DBLDSKY Albert 467-0763
RDSE Morris R 376-0911
YECIES S M 376-5439
ALBERT L 376-6775
APPEL E 379-9293
ATKINS Reuben J 376-5439
BACHRACH Marty 376-5274
BECKER P 467-984D
BERMAN Charles P 376-8535
BERMAN Sylvia 376-8535
BERNSTEIN E 379-1073
BRDDEY L 467-2936
BRDWN Joseph 467-0763
BRDWNSTEIN I 467-8486
BURNSTEIN H 376-8948
CDLEMAN R 467-1193
CRANE M D 379-5146
FANBURG Robert 376-8256
FREUNDICH William 379-5362
FUCHS Morris 376-0311
GARDNER Samuel 379-6661
GELAYDER Mac 379-4632
GINSBERG Joseph 376-4722
GDDD Harry 376-4738
HIRSH Leonard J 376-8596
MARK Seymour 379-5389
MASSAR Harry 376-4151
MASSAR Harry 376-6924
MDSS Herman 376-7315
NEDICK Seymour 376-1997
PEP SHDWS INC 467-387D
PDLLACK Robert H 379-5557
RECHTMAN David 379-2340
RDSENTHAL J 376-4844
RDTHSEID M 376-6479
RDZANEBY I 379-5297
RUBIN M 376-2181
SANDLES T R 376-8170
SCHIFFMAN A 379-6276
SCHILLIN Robert M 467-3699
SCHULTZ Robert 467-3084
SCHWARTZ Jack 376-2566
SEGAL Jack 467-9199
SIEGEL E 376-7315
SIEGLER Irving 379-7268
SIGMAN B 467-0719
SKURATDFSKY J 376-6400
SDSKIN E 379-2752
SPITZER L H 467-2065
WEINSTEIN Anna P 379-1685
WEINTRAUB B 379-1139
WEISMAN Nathan T 376-0468
WEISMAN S 467-9571
WINDHOLZ A A 379-3788
WDLF F G 467-1449
ZDRN E 379-5557
(#1) MINTZ Harry 467-0963
(#1A) FRANZBLAU Aaron 376-8984
(#1B) SCHWARTZ Alan M 376-7254
(#1C) KADISH H 467-3399
(#1D) SUDFIELD Edward 376-8057
(#1E) SLAMDWITZ Samuel ..379-9627
(#1F) GDRDDN R L 376-6418
(#1G) KAYE J 467-0184
(#1H) SCHUSTERMAN Ronald 379-3374
(#1J) RENARD Broderick A ..376-0499
(#1K) SCHWARTZ Thomas J 467-0827
(#1L) MARKDWITZ Neal G ..
(#1L) MARKDWITZ Sanford G ....
(#1M) BENNETT Ruth ....
(#1N) CHENITZ Rae 467-0958
(#1P) RDSENTHAL Herman ..376-2942
(#1R) FRAENKEL Bart 379-1069
(#1S) EMIN M G 467-0999
(#1T) BEREZIN Larry 379-3192
(#1T) BEREZIN Murray M 379-3192
(#1U) HAUSNER Joseph G 376-D79D
(#2A) KANENGISER Sidney ..379-2033
(#2B) GRDSS Fannie ....
(#2C) DVDRIN B ....
(#2D) KAZIN Julius 379-9144
(#2E) STEINBERG Max 379-1374
(#2H) GDLDFDRB S 376-3395
(#2J) TRACY Martin 467-0896
(#2K) SCHDENKDPF Solomon 467-8034
(#2L) RAUSCH Charles 379-1211
(#2M) CEDAR Morris 467-D985
(#2N) SLAVITZ A 467-0686
(#2P) GDTTLIEB Jerry 376-8573
(#2R) DXFELD John 376-4961
(#2T) BERNSTEIN Israel J ..
(#2U) GLATZER Alex 379-203D
(#3A) CDWAN Howard J 379-1488
(#3F) DREXLER Charles ....
(#3H) GDTTLIEB A 467-3673
(#3J) WALTERS Charles 467-0679
(#3K) BDDRSTEIN Issadore ..467-0994
(#3L) GRUBER M ....
(#3M) FISHMAN Jack 467-0988
(#3N) BERKDWITZ Saul 376-2489
(#3P) CDNRDE Edward V 379-2997
(#3R) TURNER S ....
(res #3G) NUSSBAUM Peter Dr 376-6497
(#3T) FRIEZE Cary 379-7756
(#3U) GRDSS Abraham R 376-3306
(#4A) HDLSTEIN Arthur S ..
(#4C) BREIBART Lawrence ..467-0946
(#4D) DRAZIN Charles 376-0747
(#4E) NISENSDN Nat 379-3226
(#4F) HDBERMAN F 467-3557
(#4H) BURGER Sal H 379-3999
(#4J) BDHRER Howard A 467-2561
(#4K) RDBSDN Kenneth R 467-0893
(#4M) GREENSPAN Jack 467-0839
(#4P) GDLDSTEIN Beatrice ..467-1428
(#5A) PUCKETT Jay ....
(#5E) GLASSNER E Mrs ....
(#5F) PHILLIPS Arthur 379-5307
(#5G) GDLDBERG Ben A 467-0710
(#5J) PAPER Jean 467-0634
(#5K) WDLFF Samuel D ....
(#5L) GERB Gertrude ....
(#5L) GREEN William 376-4088
(#5M) SCHDRNSTEIN G 376-6123
(#5N) FDX Thomas 467-0983
(#5D) KAJAND Joseph P 467-0915
(#5R) DeNICHDLAS Joseph ..467-3683
(#5S) STIGLITZ J 467-3368
(#5T) WEINTRAUB Max 376-4698
(#5U) BRAVERMAN Louis 379-1763
(#6A) GDLDMAN Nathan S ..
(#6B) DLUGASH Maurice 379-9261
(#6C) YELLIN M B 467-0381
(#6D) RDSENBAUM Edward
(#6E) FEITELSDN David ....
(#6F) DAVIDSDN Irwin 467-2546
(#6J) PDLDNSKY Ruth ....
(#6N) BRUSKIN Edward 379-2931
(#6D) MDDELL Albert ....
(#6S) SHILLERMARK Mildred 376-0853
(#6W) INGATE Catherine 376-4169
(#7) FRIEDMAN Elmor 467-3173
(#7A) GRIPPALDI Vincent 379-2837
(#7E) PRICE Saul S 379-3596
(#7F) KANENGISER Morris ..376-6760
(#7G) SAGER D 376-7431
(#7K) DIAMDND C 376-2380
(#7L) HAUSMAN B ....
(#7N) BERMAN B ....
(#7S) BDTWINICK Herman ..467-3899
(#7U) PRAGER Martin ....
(#8A) PETRELLA P A 467-3868
(#8B) DiGUGLIELIN Vincent 379-2264
(#8C) HARMELIN H ....
(#8D) SELTZER Bernard 379-3214
(#8E) RDMAND R ....
(#8F) EPSTEIN Monroe ....
(#8G) MARGDLIUS Iring R ..
(#8J) BIERMAN Benjamin 467-0996
(#8L) GRIMM Alice ....
(#8M) RDTHSTEIN Henry 376-3643
(#8N) NACHT Harry ....
(#8P) GRUBER Michael ....
(#8R) RAJU Ramo ....
(#8T) ANZALDNE Mario ....
(#8U) HELLER William ....
(#9 D) MORRIS Jack L 379-3214
(#9A) PDMERANTZ Ben ....
(#9B) GREENHALL Edward A 467-0541
(#9C) STDNE Harvey 467-0512
(#9F) RDSE Emanuel E 376-9456
(#9G) JDHNS Clair 379-1060
(#9H) BEIM Norman H 379-6293
(#9J) GANZ S J 376-7788
(#9M) FREDA Alexander 379-9114
(#9R) BERNSTEIN Jay 376-9583
(#9R) BERNSTEIN Jerome 376-9583
(res #9L) KAPLAN M Robert 379-2450
(9T) HERSHIP Sol ....
(#9W) MUNSDN William 376-1214
(#10B) ALPER S 467-9475
(#10C) GDULD Robert M 379-2598
(#10D) DVDRIN Robert 376-8263
(#10E) DSTRDM Lester 379-9600
(#10F) ABBDTT Charles E 376-5823
(#10H) RISACK Louis 467-0769
(#10J) WASSERMAN Max 467-1121
(#10K) TESSMER Robert G ..467-0884
(#1DL) DUBMAN Abby ....
(#1DL) DUBMAN Samuel 467-0516
(#10L) ROSEN Molly ....
(#10N) SILVERSTEIN Irving M 467-0511
(#10D) ISSACS Joseph 467-9885
(#10T) VIVERITD Peter ....
(#10U) SCHAFFER Norman D 376-3777
(#10U) SCHAFFER Rose G ..376-3777
(#11) EISENBERG Mernle 376-8079
(#11A) RESNICK Nathan A ..467-3984
(#11B) DUBMAN L ....
(#11C) CHASEN L 467-1031
(#11E) FDRMAN Norton ....
(#11F) WAYNE Harold B ....
(#11G) FRUCHTER Martin ....
(#11J) RDDD Morris 467-074D
(#11K) TURESKY Nathan 467-0D24
(#11L) CDLEMAN Charles ....
(#11M) CDHEN Doria 467-0503
(#11N) HYATT Alex 379-6154
(#11S) RITZ Robin 376-1D24
(#11T) GRUEN STanley 379-278D
(#11U) ADES Harry 467-2418
(#12B) FEINBERG Joseph 379-2514
(#12D) BRAUN Fred L ....
(#12D) GDRDETSKY Louis 467-0962
(#12G) MAYER A Leo 379-6024
(#12K) FELD Byron 376-8617
(#12P) ELLDWITCH Sheldon 376-7665
(#12R) BINETSKY Murray 467-0483
(#12S) RDSENZWEIG L 376-195D
(#12T) WELTCHEK Leslie M 379-1075
(#25) BDGNER William 379-3281
(#47L) WITZKEN Ralph 467-0430
(#54) KAZIN Arnold D 379-1923
(#85) HDLTZMAN Robert 376-8121
(res #105) DRRIS H J Dr 376-0443
11D (#11P) HYMAN Joseph B 379-5349
272 CARDINAL LAWN & GARDEN CENTER 376-0440

SUMMIT RD (3440)

FROM SUMMIT LINE S TO MOUNTAINSIDE TOWN LINE

128 CARDLAN David P ⊕ 273-0137
CARDLAN Joan E ....
137 CLINICAL ASSDCIATES FDR PSYCHIATRIC PSYCHDLDGICAL & EDUCATIDNAL SERVICES ..277-2381
150 BRADY James R 277-2912
166 TRDMP Marc ....
172 FAITDUTE Garniss L ....
FAITDUTE Minnie B ⊕ 273-353D
FAITDUTE Thomas L ....
173 Vacant
197 Vacant
199 NDCE John P ⊕ 277-0073
207 BILL Thomas 273-9345
211 FAITDUTE Albyn ⊕ ....
FAITDUTE Allyn W Jr ....
215 vacant ....
NELLESSEN Paul 273-8591
220 FIDRENZA C ....
228 PARMET Allen 522-1163

© Johnson Publishing Company, Inc. 1981

SURREY LN (3460)
FROM EVERGREEN AV NE TO 44 TWIN OAKS OVAL

3 RANNEY John
RANNEY Robert B ® 376-3002
4 GROTSKY Carol 376-1294
7 BRINEN S 376-6895
(res) OPPENHEIM Jerome H ® 379-9536
11 ZERVAKOS E J 379-9194
ZERVAKOS William P ® 379-9189
12 GRANT Oonald ® 379-2840
GRANT OONALO 379-2840
15 ZARIN Ira atty ®
16 GOOOMAN Leon ®

SYCAMORE TERR (3480)
FROM 70 LAUREL DR SW TO 89 REDWOOD RD

5 SDLKOFF Louis ® 379-9286
SOLKOFF Marcia J 379-9286
6 ORLANDO P 467-3027
ORLANDO Salvatore ® 376-6091
10 SNYDER Sol ® 376-5124
13 SCHWARTZ Daniel 379-2894
14 CHEUNG Y H 376-4118
FINE Paul
17 ROSEN Jerome H ® 379-7872
22 RICCA Michael ® 379-9405
25 OIAMANT Joseph 379-2811
26 NORTHFIELO ASSOCIATES 376-4172
SCHWARTZ Edward H ® 376-2650
SCHWARTZ Robert T 376-2650
SCHWARTZ William K 376-2650
30 ZIPKIN Louis ® 376-6588
33 JAKUBDVIC A 379-7769
37 PLASSCHAERT Richard L ® 376-3105
38 GEIST Mortimer S ® 379-9504
42 REISMAN Jack ® 376-5052
REISMAN Marlene P
REISMAN Stephen V

TAFT LN (3500)
FROM 90 CHURCH MALL NE TO MILLBURN TOWN LINE

94 REIDINGER K 379-6961
98 APPOLITO P 376-1271
VanRIPER K A 376-1271
101 DeBLASIO Clarke W
PEDRO C A 379-2570

TEMPLE DR (3520)
FROM 58 BALTUSROL WAY S TO 97.5 BALTUSROL WAY

PIRO C 467-8209
60 TEMPLE BETH AHM 376-0539
82 (#A) BALOASARE Stephen 467-8893
87 MILTENBERGER A
88 SCHIANO John
93 BRENN Gerald C ® 376-0271

TIMBER ACRES RD (3540)
FROM 21 FAR HILLS RD N TO 58 GREEN HILLS RD (RIGHT EVEN)

6 FREUNO Gordon E ®
7 GLASER Leonard A ® 273-1626
9 MOORE Robert T ® 273-2411
11 TRUCKSESS Euphemis M ® 277-1745

TOOKER AV (3560)
FROM 180 MOUNTAIN AV NW BEYOND TOOKER PL TO 259 BRYANT AV

PECHIN Herbert F 379-7899
14 AMAN William D ® 379-3927
AMAN WILLIAM O 379-3927
15 MINICOZZI Joseph ® 379-4648
16 O'AGOSTINI Gaetano ® 376-0172
17 CROSETT Francis W ® 379-2963
CROSETT Jo Ann
24 MARINO Dennis
(res) MARINO Bruno A ®
27 PACIFICO Leonard A Jr
PACIFICO Leonard A ® 379-2498
30 SCHOBEL Reinhold K ®
34 OOERRLER William ®
35 CONDON Janet A
CONDON Paul ® 379-5065
CONOON PAUL 686-0101
38 MEYER Carl K
MEYER Phillip ®
41 BINDER Joseph M ® 376-1849
42 BOFFA Theodore ® 379-5196
46 PINOS S A 376-6819
STORCH O J 273-4368
47 DUNLEAVY Elizabeth A
OUNLEAVY Francis P 379-5157
WISHNIE Judith 379-3460
48 TAFEL Heinz Z ® 376-0581
TAFEL Martha W 376-0581
TAFEL Robert 376-0581
51 PABST M A 379-4139
55 QUINZEL Charles R ® 376-4031
59 SHRIKY Nissim ® 379-7047
63 PARSELL Lillian R ®
64 ROMEO R
67 McGANN J A 376-9231
68 TUMA A Leytham 379-4347
TUMA James 379-4347
TUMA Victor J ® 379-4347
70 CAMALERI Anthony
CAMALERI Edward
CAMALERI Samuel 376-5806
CAMALERI SAMUEL 376-5806
71 GANGAWARE B 376-6192
MASON Bernice
MASON Juanita E ® 376-6192
72 GRAZIANO Russell
PLAIA Vincent P 379-6814
74 BRANCO Leroy ® 379-5585
75 BRISEDAU Edward Jr ® 376-6158
78 D'ANDREA Michael 376-8123
79 JAMIN C 467-1032
SMITH Paul E 467-3178
81 BJORSTAO Arthur A 376-1194
TELESCO Joseph A ® 376-8794
82 DONOFRIO Leonard 467-1648
VEROUCCI Dominick ®
86 CARPENTER Donald ® 376-4338
GRAZIANO Peter
87 MUNLEY William ® 379-2913
90 DeCOSTER S 467-8298
91 GOLD Abner R 379-5182
95 DDMARATZKY A 467-8918
98 GALVIN Edward J ® 379-2693
GALVIN Elmer W
102 SELANDER Wilbur C ® 376-0643
103 BENARDI Mark 379-3117
MONACO L Jr 379-4744
104 CATULLO John F ® 376-1284
107 FAENZA Richard J 467-3985
108 STAPFER Jeffrey 376-8591
112 BRUNO Oorothy ® 376-5774
113 GILLIS Clarence W ® 376-6672
119 CLARKE Gregory C ® 379-4520
120 SELANDER Ruby E ® 376-1458
SELANOER Wilbur M Jr 376-1458
121 RUBAN James W ® 467-1187
125 PELTON Carol A
PELTDN E Dwain ® 379-3498
PELTDN Gary O
126 ALLEN George E ® 379-3626
ALLEN Mildred E 379-3626
132 VEROUCCI Jerry ® 376-2134
135 FUHRER Edward W ®
FUHRER Ernest
136 FELDMAN S 376-1721
139 ALVAREZ Charles
FREIN Thomas F 376-0293
JANQUANS Lawrence
143 COLANGELO Jennie
144 FARESE Gerald V ®
146 SAPERSTEIN Harold ® 379-2270
SAPERSTEIN HAROLO 379-2270
151 OLIVO Dominick ®
RAJMONDI C S 379-6607
152 MARKWITH C 376-7675
154 DELIA D 376-1183
WIPFLER S 376-7021
155 STRASKD Andrew S ® 376-3733
159 PARRISH M
160 SARNO Dominic J ® 379-6865
WOODS T
163 FOSTER Adelaide B ® 376-7596
FOSTER Duncan E 376-7596
FOSTER Edith 376-7596
FOSTER Peter B 376-7596
166 EHRHARDT John
EHRHAROT Mary Beth
EHRHAROT Thomas
167 GERMANSKY M H 376-4333
McGINN Helen ®
McGINN James
McGINN Peter
171 GALLARO AOVERTISING 376-2131
176 DAY Robert E ® 379-4378
184 FUNCHEM James M ® 376-5006
185 COMMARATO Paul A ® 379-2601
COMMARATO PAUL A 376-1896
188 BURKHAROT Albert
BURKHAROT Otto 376-1274
190 SEIPENBUSCH Hugo ® 379-4068
191 ANOY BOBERNITCH & SON INC GENERAL LANOSCAPING 379-6230
192 MOHR Frederick A ®
193 WIOERS Joseph

TOOKER PL (3580)
FROM 147 TOOKER AV SE BEYOND HAWTHORN AV TO 148 HENSHAW AV

15 SONNET Jacob ® 379-5082
16 BRUCCOLERI Joseph 376-0692
BRUCCOLERI JOSEPH 376-0692
17 BALOGH A J Jr 376-9587
20 OISPENZA M A 376-2539
21 MASSIMO Nicholas A Jr ® 467-0922
24 WENTZ John E Jr ® 376-5576
WENTZ Karen
31 (res) PORTER Walter M ® 376-1761
35 PISANO Helen
PISANO Michael ®
ZOTTI Lou 467-1227

TOWER DR (3600)
FROM 241 SHORT HILLS AV NW BEYOND LEWIS DR TO 238 BALTUSROL AV (RIGHT EVEN)

CAMERON B A 376-1924
4 EVANS Bruce W Rev ® 376-4194
12 KEECH Roger ® 379-4316
18 FERGUSON Emma M 376-5786
22 WORTHINGTDN Floyd G 467-2675
26 BJORNSON T 379-9129
EDWARDS Kenneth F ® 376-0095
30 RILE Joseph B ® 376-8875
33 FLOOO John F ® 376-8248
34 MINETTE Mario ® 379-4925
MINETTE Martin M 379-4925
38 SMITH Anna 376-8868
SMITH B 376-8868
SMITH James F ® 376-3042
SMITH Theresa 376-3042
42 BROWN Mitchell 379-5638
VOGT Robert M 379-5638

TREETOP DR (3620)
FROM 7 VISTA WAY NE TO DEAD END (RIGHT EVEN)

FISHBEIN M N 273-8557
2 ARBOUR John 273-0011
MICHEL Joseph
MICHEL Mark
5 HAMMER Daniel ®
6 GEOGHEGAN William J ® 273-6261
9 SPEER Robert B ®
13 HERSH Lila L
HERSH Robert ® 273-2445
HERSH Robert
14 VonderLINOEN Arthur F ® 273-6959
17 GREENBERG Burton ® 467-0674
18 PETERSON V 522-0470
PETERSON William S 277-0252
22 SCHAUB Charles H ® 273-2232
27 BLADIS Frank J ®
28 SPRESSERT John R ®
34 GIMELSTAB Rubin ® 277-1094
38 (res) PARKER S O Or
43 GASSLER R W 273-1959
44 BONADIES Vincent J 277-1414
46 SILVERSTEIN Beth 273-6723
SILVERSTEIN Harold ® 376-6723
SILVERSTEIN HAROLO 273-6562
47 MILLER M
52 FARINELLA Frank T Jr ® 273-0552
53 VOLPE A S
58 TETTSHER Karen 277-3960
59 OWDRKIN Barbara 273-6710
64 (res) SHERMAN Max
70 ARMOUR Lawrence A 273-1968
71 (res) SOLED Myron Dr ®
76 ZITOMER Merwin
82 STURCKE H
88 PECDRA Joseph J Jr
94 TORRISI Phillip
100 BRENNER Richard MD ® 273-1198
112 MESKIN Sanford A 273-8799
118 GIDRDANO Arnold 277-6086

TRIVETT AV N (3640)
FROM 80 FLEMER AV NW TO 65 MOUNTAIN AV

TRIVETT AV S (3660)
FROM 100 FLEMER AV NW TO 75 MOUNTAIN AV

13 CLARKE Barry 467-3467
CLARKE Jeanne A
15 PAROUCCI Peter J 379-3701
23 POLICARPIO Marie
POLICARPIO Vencent ®

TROY DR (3680)
FROM 186 BALTUSROL WAY NW TO DEAD END

MORAN F C 467-0689
(#B) ARON Arnold H 376-7248
(#B) REBACK Leonard 376-6227
(#C) AOES Bruce 376-6967
(#C) BERNSTEIN C 467-2612
(#1B) CAOMUS John 379-1448
(#4O) ROSEN Arthur 379-3513
(#28A) HALL J 376-6034
(#57D) BONN Robert 376-5499
(#60B) BURKE Walter A 376-7362
(#62A) BROWN George N 376-5215
(#S 105-C) FRIEOMAN Michael 376-1477
1 FRANKEL Bill 467-8523
HANSEN M S 467-9636
TROY HILLS OF SPRINGFIELD 376-7404
TROY VILLAGE MAINTENANCE 376-9611
(#A) HANSEN Oorothy M 379-4334
(#C) HARTUNG Nora P
(#O) BUROEAU Regina 376-6825
2 (#A) ROTH Paul S 376-7821
(#B) WIOMAN Ooris
(#C) HOLMQUIST Carl G 379-7155
(#C) HOLMQUIST CARL G 379-7155
(#O) SMITH J M 467-3927
3 PALAIS V 379-4716
(#A) PEARLMAN Abraham 376-8406
(#B) GAUPP K 376-1630
(#B) WALSH Allison F
(#C) ADES H 376-6967
(#O) HALPERIN Marilyn
4 (#A) GRAM Sally 376-3624
(#B) PULIS Charles O Jr 376-8261
(#C) PALMA David 467-2614
5 (#A) SINCLAIRE Murray 379-3603
(#B) SLOTE Herbert W 376-7395
(#B) SLDTE Sylvia 376-7395
6 (#A) BERK Bruno 376-2256
(#C) HILLIARD Catherine 376-3139
(#D) McGRATH Caroline 376-0025
7 HOROWITZ Louis 467-0598
REBACZ P 379-9590
RICHMOND TECH AIR CORP 376-5544
(#A) RIDGEWAY Irene N
(#A) RIDGEWAY Philip W 376-2307
(#B) BERON Jacob K 376-6534
(#B) JANN Marie E
(#B) JANU Frank G 376-3371
(#C) HAAS James 467-1304
(#C) WASCH Mildred
8 BRESSLER Ira 376-6476
(#B) ACAOEMY OF LANGUAGES 467-3339
(#B) MOVSHIN Fredrick R 467-3339
(#D) HYDE Ovlla J 376-1561
9 (#A) CIANGIO N C 376-2908
(#A) ROSS Ruth
(#A) ROSS Spencer 376-1490
(#B) FEELEY John J 379-9276
10 STEIN Fred 376-7191
STEIN Jack 376-6844
(#B) GILBURO Sidney 376-7269
(#C) WEBER Louis 467-0397
11 RUBIN Ruth 376-3007
(#A) PARSONS J L Jr 379-2662
(#B) BILLINGTON H J Jr 376-3926
(#E) RUBIN David 376-3006
(#F) HOLMAN Elizabeth 379-4861
12 (#A) TRACHTENBERG Analtal 376-0481
(#B) GALLAGHER Helen 376-0876
(#C) STONE R 467-9644
14 (#A) EIDBERGER Frederick W 376-9422
(#B) OONOGHUE Ellen 376-6744
(#O) EDMUNDS Carol 379-7942
15 (#B) PEIFFER Clara 467-1838
16 (#B) MASSEY Robert 376-2665
(#C) JOHNSON George L 467-3189
(#D) PERLMUTTER Edward 376-5271
17 (#A) STDNE Julian 376-6457
(#B) REAOE Albert 467-3635
18 (#A) YORINKS Jeffery 467-0141
(#B) CELIANO P Alma 467-3837
(#C) COLLEARY Marion 376-9487
(#D) VREELAND Perry 376-2976
19 (#B) SOSNOWC Lee Mrs 379-1439
(#C) BERGER Rosalie 376-7427
20 (#A) COOK Charles 379-1979
(#B) HOLTON V B
(#C) ESENPLARE Neil 376-4673
(#C) SHAPIRO Maurice 467-9047
(#D) BLUM Arthur W 379-5462
21 O'BRIEN K V 376-2609
(#B) RDSS James 376-3014
(#C) CEGLARSKI Henry 467-2753
(#D) TURNER Israel E 467-0217
22 (#A) RICE Celia 376-7207
(#B) BRIEF Harold 376-9223
(#O) CLARK Alexander
(#O) CLARK Helen M
23 (#A) HELLER Richard 376-6697
(#B) ERTNER Judy 467-0315
24 (#A) ACKERMAN Helen 376-9149
(#B) SHANAHAN E 467-3979
(#C) CSAZAR E F 379-1298
25 (#A) OEY J K 376-6939
(#A) ENSLOW Ellen 376-6939
(#B) HARSCH Herman 376-3646
26 (#A) ROSENBAUM Helen 467-3316
(#B) SEOO Lawrence
(#C) WILL Samuel A
27 (#B) RITCHIE John W 467-3372
28 (#B) ENGELBRECHT Joseph PAYNE John 467-0015
30 (#A) BRAY Parnel 376-9089
31 (#A) PELKA Inge
32 (#A) REIOER Louis 467-0183
(#B) CROWLEY Muriel A 379-7944
(#C) STEINMAN Joseph M 379-1792
33 (#A) WEINGART Paul E 379-3266
(#B) ARMITAGE Clifford 376-7253
34 RAPUANO Joseph Jr 467-0992
(#B) SEIDLER Janet 379-5453
(#C) BURNSTIEN Charlotte
(#O) ROOO Alex 376-9589
35 (#A) PALTER Herbert 467-3256
(#B) BRAUN H V 379-2517
(#B) ROTHSCHILO Otto
36 (#B) SCHERER Helen E 376-3174
(#C) FRIEOMAN Samuel H 376-3268
(#O) SPRINKLE Oavid W 376-3361
37 (#A) MEMORY Howard G 376-8749
38 GOEOECKE M 467-0820
(#A) WEINSTEIN Harold 379-3557
(#A) WEINSTEIN Rose
(#B) WASHBURN Marion
(#C) HALPER Arthur M 376-9285
(#O) CHERNIN Sarah 467-0877
40 (#A) CARLS Herbert F 376-0117
41 (#A) MORISON Robert F 467-9645
(#B) NICOLAY Robert C 376-8014
42 ARMENTO Carmine M ® 379-6189
(#B) WALLACE Robert E
43 (#A) WOOO Sidney A 467-3665
(#B) JANOVER Albert J 376-6408
44 (#A) COHEN Herbert 467-3347
(#B) ELLISON Norman C 376-9244
45 (#A) ORSI Attillio J 467-3553

© Johnson Publishing Company, Inc. 1981

TROY DR (3680) (Cont.)

46 (#A) FENSTER E 467-8639
(#A) TAXDN S ....
(#B) BLAOES John R 376-6995
47 STDLLMACK Burton J 379-5154
(#A) WALKER Elmer L 376-1342
48 (#B) RUBINFELD Abraham ..376-9436
(#O) COHEN Beatrice 467-8623
49 (#A) ONTELL David ....
(#A) DNTELL Robert 379-1577
(#B) ROSE Harold E 376-7783
50 (#A) SIMDN F Wolk 376-9416
(#A) WDLK Harry ....
(#B) CRANE Grayce 467-8285
(#C) TAEGER Carl E ....
(#D) SHLAFER E 376-7292
51 (#A) PALAOINO Joseph 376-0510
(#B) BARRELL Merritt C Mrs 379-3375
(#B) CROPLIS L A 376-0672
(#C) STIFELMAN Jack H 376-7570
(#D) ELLIOTT Maizie 376-1655
(#D) NATHANSON I 379-9354
52 (#A) RUBINFELD Moe B 379-6964
(#B) ROSENFELD Harold 467-2272
53 (#A) WILLETTE G N 376-2615
(#C) PEDLEY Marion C 376-7456
(#D) NORMAN Albert 376-4109
54 (#A) GREEN Clara G 379-2473
(#A) WARNER M W 379-2473
(#B) WALOMAN Leon 376-3939
(#B) WALDMAN Robert I ....
55 (#B) DAVIS Doris ....
(#B) FEINS S 379-9345
(#C) OANZI Maire 379-9622
(#C) McWATTY Linda ....
(#D) PLANT Elsie 376-2171
56 (#A) RICHMAN Albert A 379-2904
(#B) MDRLEY Lyle D 376-7577
57 (#A) CONWAY Joan ....
(#B) SCHONER Doris A 467-0584
58 (#A) MASCUCH Elizabeth ....
(#A) WHITFORD Ann ....
59 (#C) BOHRER Leila T 376-3920
(#C) BOHRER Rose 376-3920
(#D) BLUMENFELD Anita 376-4947
60 (#A) GROEL Audrey 376-7576
61 (#A) SMITH Lawrence F ....
(#B) PAYNE George R 379-3355
(#C) BERKLEY Irving 376-8608
62 (#A) BROWN Mary L ....
(#A) MARGOLIS R S 379-6605
(#B) ROSENBERG Benson 467-0195
63 (#A) MUNTZ Jennie P 376-2433
64 (#A) VOGEL Lee 376-0507
(#C) GALTZEILER Annette ..467-3953
(#D) CHASEN Andrew J ....
65 (#B) SHACHET George M 376-6491
(#C) CASTERTON Dorothy ....
66 ZIOONIK Michael J 376-4279
(#C) DANCIS Lois ....
(#D) ROTH Albert 467-0104
67 (#A) RAMO E 376-9129
(#B) ZIENTS Betty ....
68 STRAUSS B H 376-8296
69 (#A) FOSTER Eleanor B 376-1349
(#A) WILLIAMSON K B 376-1349
(#B) PROCHAZKA George 376-8758
(#C) BROOY Yetta 467-2893
70 SLAUGHTER Robert B 376-4761
(#A) McAULIFFE E Mrs ....
(#B) MARSE Alexander ....
71 CANTER Murray 376-5651
(#C) ADDDNIZIO G M 379-9605
(#C) McMAHON Philomena ..
(#O) ADDDNIZID Lee ....
72 (#B) PRESTAS C M 467-8361
(#C) PERLBERG Murray A 376-3694
(#C) ZANE Allan ....
(#D) SCHILLING Sidney ® 376-1504
73 (#A) McWEENY E C 376-8876
(#B) ZAWILLA Barbra ....
(#C) OAKLANDER Jules 467-2837
(#D) WIKANDER Constance C
74 (#A) NOBLE Richard V ....
(#A) NOBLE Stephen ....
(#B) GRDSS Ruth 376-9259
(#C) ARMATICH Marion 376-7961
(#O) CONWAY Patrick 376-5422
(#O) STAEHLING Henry H 379-4746
75 BALOWIN William H 376-7161
(#A) BLOCK Hattie 376-7919
(#D) HAMERSLAG V 467-1039
76 (#B) CHAMBERLIN Frank H 379-5753
(#C) URAM M 467-9582
(#O) BLISS Donald O 376-0762
77 (#A) GRILL Phyllis S 376-4816
(#A) WIBANDER F A 376-4816
(#B) KARKUS Ruth 467-2285
(#C) TARCHIS V 379-5896
(#D) BEIFUSS George 376-8898
78 (#A) WEBER Nancy 379-3086
(#B) MASTROIANNI M ....
(#C) GREIFINGER Richard 467-0388
(#D) HARBACK Edward R 376-9173
79 (#A) GDLOSTEIN Maurice P 376-6757
(#B) BERKLEY Sidney T 467-0974
(#C) TERRY Jules 379-9034
80 (#A) BDRRUS David S 379-7867
(#C) WEBER Katherine ....
(#O) WUESTMAN Joseph A ..
81 (#A) MARSELI Margaret ....
(#A) MERSELIS M S 376-8165
82 (#A) FEINSOD Lawrence S ..
(#A) SHERMAN A 376-2734
(#B) BLINDER Barry 376-0785
(#C) DAMATO Frank 376-1587
(#D) WEISS C 379-5713
83 (#A) CICCONE Mildred ....
(#C) CROWLEY Tom F ....
84 (#B) PERKINS G E 376-2382
(#C) FRIEDMAN Samuel 376-7939
(#O) TANENBAUM Max 376-6953
85 (#A) BERSON Norman 467-1183
(#B) DRCHARD William J Mrs 467-2691
86 (#B) SCHWARTZ Harry 467-2894
(#C) PFDMMER J H 467-9450
(#D) CUMMINS May 467-3099
87 FELDMAN R 379-9167
(#A) GOTTFRIED William 467-1309
(#B) DIAMDND Arnold 376-5593
(#C) PATERSON Helen ....
(#D) GINSBURG Fred 376-0756
88 (#A) STEINBERG J N 467-3948
(#B) COYLE Vincent J 379-3980
(#C) BAKER E F & ASSOCIATES 379-1709
(#O) BRESSLER Abraham 376-6521
89 (#A) SIEVERING Philip J 376-1295
90 ANASTASID E 379-4960
(#A) BROMBERG Herman M 376-5691
(#B) WEINSTEIN Henry J 379-3859
(#D) HEATHERTON Kathleen
91 (#A) WARE Ann 376-2434
(#B) MARTIN Raymond 467-3824
(#D) NELSON Francis P 379-4091
92 (#A) DAILEY Charlotte 379-1377
(#B) McMULLEN Georgia 376-0650
(#C) MERZ Harold O 379-1682
(#D) SCHAEDEL John acct ..379-2739
93 (#A) CLAPP Richard H 376-8238
(#B) SCDTT Robert 467-9625
(#C) GARTLAN John L 379-1528
(#D) RDTH Agnes 376-4899
95 ROSS Clifford 376-6915
(#A) BRIEF Otto 467-0140
(#B) GOLDSTEIN F 376-8253
(#C) ROSS Irving 376-0244
(#D) BIRINBAUM Samuel 467-0693
97 (#A) McGREEVY Elizabeth 379-5980
(#B) ISACCSON Leslie 379-1614
(#D) SCHERZER Belle 467-8438
(#97) McGREEVY Mildred B
99 (#A) KAPLAN Cecile 376-4739
(#B) ELLMAN Joseph 376-4418
101 (#A) DDYLE Gertrude 379-2869
(#B) SOLOMDN Herman N 376-1877
(#C) DEETJEN Carl 467-0548
103 (#B) GLICKFIELO Allan 379-1774
(#C) DILLEY Arthur W 376-4689
105 (#A) HANOLER E 467-3949
(#B) BEDDDW Sidney B 376-8618
(#C) FRIEDMAN Michael ....
(#C) SEIDMAN Louis 376-0946
(#D) BORNSTEIN L 467-3567
(#D) CONTE M E ....
107 SCHUELER D A 467-9882
(#C) BLITZER B Robert 376-3518
(#D) McCUE M A 376-0312
109 (#B) NAUGHTON John 379-5186
(#D) MORVAY Joseph 467-3881
110 McQUAID E Roger ® 376-3050
SWEET Adeline 376-3051
111 FRANCIS Robert A 376-2872
718 WDLFFE Margaret E 379-9634

TUDOR CT (3700)

FROM 103 HILLSIDE AV S TO DEAD END (RIGHT EVEN)

1 CDHEN Burton 467-3219
2 DUMBROFF Leo 467-1716
FISCH M 376-4079
3 GREEN Philip P ....
4 BLINOER Rose 379-7249
7 SPIEGEL Samuel ® 376-9538
8 GREENBERG Murray 376-9331
9 WEINSTEIN Max 376-3437
10 CDTT F 379-3964
12 CREAN Vincent 376-0867
13 SCHWARTZMAN P 379-2995
14 GREEN Louis ® 467-0059
15 BERGMAN David ® 467-0417
17 GROSSMAN Benjamin 376-6443
19 FISCH Sidney 467-1468
20 TDPPMAN Leo 467-0069
21 WEIBEL E 376-1812
23 CDHEN Mildred ....
24 WRTZEL Alan ....
WURTZEL Harry 467-1244
25 RICE Harry 379-1339
27 ZIDEL D 467-1497
28 STARKMAN E 467-3211
29 FEINSDT Rose 376-3260
31 WEINERMAN Harry ....
32 FEVERSTEIN Edna ....
FEVERSTEIN Mindy ....
33 WEISS J ....
34 VARDNA Z 379-7294
35 FORTUNATO Manuel ....
36 FISCHER S ....
37 RDTHSTEIN S 376-6793
38 HOUGH Robert 376-8977
39 WASSERMAN A 379-6919
40 NEIDENBERG Gertrude ....
41 DEUTSCH Samuel 376-6216
42 MIESNER Ann 376-1835
43 STEIN Louis ® 467-0316
44 AGUANNO A 376-7544
45 RDSENBERG Jack ® 376-7999
46 BENNETT Eleanor ....
DUNN Florence 376-5695
49 TABAKIN Morris 379-3320
TABAKIN Sanford ® 379-3320
50 RDSENBACH John 376-7047
51 TORRES Charles ® 376-7256
52 FALECK Herbert 376-0511
ISRAEL Fred 376-0511
53 BAYRASLI L 376-8199
BAYRASLI Yahya ® 376-9082
54 BDDIAN George 376-0436
55 RDSENTHAL D A ....
56 SCHACHTEL Bella 376-4276
SCHACHTEL Herman 376-4276
57 SATURNIEWICZ John F 379-3882
58 VASSELLI Peter J 376-6005
59 WIND Abe ® 379-7748
62 SWINGLE Fred A 379-3362
64 CROSS M 467-1281

TULIP RD (3720)

FROM 122 SHORT HILLS AV SE & NE TO 54 PROFFIT AV (RIGHT EVEN)

11 GREENSTEIN Oiane ....
GREENSTEIN Paul ® 376-0548
GREENSTEIN PAUL 376-0548
21 (res) HEISCHUBER Simon ® ..376-2390
23 ZUCKER Stephen 379-4339
27 GDVDMAN Nathan ® ....
29 KATZ H 467-3732
31 CARRANO Joseph ® ....
46 MOORE Frederick M 273-5745

TWIN OAKS OVAL (3740)

FROM 17 TWIN OAKS RD NE & SE THEN SW & NW BEYOND SURREY LN TO TWIN OAKS RD

18 TUTELA Angela M 379-9020
TUTELA Linda S 379-9020
TUTELA Robert A 379-9020
TUTELA Robert R ® 379-9020
19 HELLRING Joseph ® 376-6732
21 PAN Victor 376-5412
22 BERNSTEIN Aaron 467-9187
26 SEIFERT S ....
29 ZYMROZ Janet ....
ZYMROZ Stephen J ® 376-7463
30 ALLEN Sol ....
BENOIT Bertha ....
33 FERN Raymond ® ....
37 (ofc) TRATENBERG LOUIS OR 379-4465
38 BINENSTOCK Harold ® 376-9190
41 PLISHTIN Nathan T ® ....
42 BUYER Ida F ....
PORTER Allen N ® 376-4785
48 SCHANERMAN M 376-3697
52 KARTZMAN Shirley ® 379-9515
TUCKER M 467-3872
56 ADLER David M ® 379-9337
ADLER Lee A 379-9337
57 GOODMAN Michael 376-1972
GOODMAN Sherwin ® 376-1972
60 STEIN Andrea L 376-3530
STEIN Harry ® 376-3530
STEIN Wendy R 376-3530
61 SCHULMAN Mark 376-3206
SCHULMAN Milford ® 376-3206
64 BROWNE John T ® 376-7275
65 SASIAK Benjamin ® 376-7089
SASIAK Betty 376-7089
SASIAK Stella N 376-7089
SWIGUNSKI Raymond J ....
68 SNYDER B A ....
72 HANNON Robert J ® 376-3466
76 GOLDBERG Jack ® 379-9308
77 DeLIBERATO Joseph J ® 376-7533
80 SZANGER Jerome D ® 379-9339
81 CRANER John atty ® 376-5811
85 GIANIS John G ® ....
88 SHINDLER Martin ® 376-3616
SHINDLER Robert M 376-3616
89 BRUCK John A ® 379-7875
92 NURKIN Leonard M ® 379-5403
96 OUBIEL Joseph W acct 376-7676
FARLEY K 376-7676
101 HEINEMANN George T ® 379-4795
WOLFE Allan 379-4795
WDLFSON ALBERT ....

TWIN OAKS RD E (3760)

FROM 495 MEISEL AV SE TO TWIN OAKS OVAL

11 BEHRINGER Emily L ® 376-3929
14 RILLEY Pauline J ® 379-5952

VALLEY CT (3780)

FROM 245 BALTUSROL WAY E TO DEAD END

1 BALNER Ilona ....
3 FRISCH Arthur 467-2369
GLEEK Albert ® ....
4 FELD Robert 379-9519
5 FALKIN Irving ® 379-5654

VICTORY RD (3800)

FROM 98 SPRINGFIELD AV E TO MILLBURN TOWN LINE

VECO 379-5900
109 SPRINGFIELD TDOL & OIE CO INC 686-4182
115 UNIVERSAL TOOLS MFG CO INC 379-4193
128 VICTORY ENGINEERING CORP 379-5900

VISTA WAY

FROM 37 FERNHILL RD SE BEYOND TREETOP TO DEAD END (RIGHT EVEN)

2 STICKLER Oonald N 273-9486
5 (res) FERNANOEZ Jose M MD ® 273-9069
10 ANFUSO Hilda ® 273-4582
(res) TRUNCALE Joseph C acct 273-4582
14 MEDICK Raymong 277-4379
21 USOIN Jack 273-5599

WABENO AV (3860)

FROM 62 MEISEL AV W BEYOND LINDEN AV TO 99 MOUNTAIN AV

6 SCHWARZ F 379-4580
23 GRABOWY Ann E ....
32 (#A) BLUM Robert 467-3299
(#B) ROSE Lorraine ....
(#C) ROBERTS Y ....
(#D) WALTERS Ruth C ....
34 GOMEZ J G 376-8046
(#A) BRDWN Margaret 379-2897
(#D) HERTHEL William E 376-5469
36 (#A) HANOUCHE C ....
(#B) POLEWKA Jacog 379-7826
(#D) MILLER Margaret 379-6929
38 (#B) OUTTER Fred J 467-2322
40 (#A) SERIND J 467-3156
(#B) BONDY Louis 376-2886
42 (#A) MUSKD Oavid A 376-4465
(#A) MUSKO Hebert 376-4465
(#B) MDRGAN Mary Lou 376-3107
44 HAMMOND Steven A 379-5871
(#B) REYNOLDS M R 467-3853
(#C) DOMAGALSKA C ....
(#D) MYERS M 376-4737
(#O) ROGERS Dorothy H 379-7443
46 (#A) QUINN John J ....
(#B) WITKDWSKY Mildred ..
(#B) WITKOWSKY Sara 467-0468
47 GOLDSTEIN S 376-0328
MATRICK Howard ® ....
50 (#B) BRADY Robert 376-0645
(#B) HOUSEL Jane ® 376-8846
(#C) VonKAMPEN Anna 376-0628
(#D) PETERSON Louise ....
52 (#B) MESSINA Catherine 379-5618
(#C) BLUMENFELD Max 379-9205
(#D) WINKELHOLZ H 379-4510
54 (#A) DBERHAUSER Martha G 376-1821
(#B) BEISINGER Elizabeth 379-2528
(#O) JABLONSKI F G 376-5004
56 (#A) SWEENEY Dorothy C 379-4481
(#B) HAMPTON S C ....
(#B) SMITH Thomas J 376-2652
58 SCHUMACHER Frederick C 376-0450
(#B) MARIANI Helen ....
60 (#B) MEYER Margaret 467-1664
(#C) HOBBIE Sally 376-2239
(#D) MASKIELL Charles P 376-6193
62 (#B) HOFFMAN Melville W ..379-4491
(#B) WILK E P 376-6128
64 (#A) DUDEK L E ....
(#B) ALEXANDER Robert ....
(#B) SANTORELLI Oominic ..376-6517
66 (#B) THESAURO Vavino ....
(#C) ANNESS K C 376-8064
(#O) KAISER FREDERICK E 379-3957
68 (#A) GETTY Helen 379-7296
(#B) BLUM David 379-3340
(#C) GREENBAUM Arthur M 379-9348
(#O) STEFANELLI J 376-1813
69 GAWLIK Mitchell J ® 379-3050
RICCA M R 376-1453
70 (#A) RIEG Alice M 376-2024
(#A) WITHERS G H 376-0263
(#B) TEUSCHER Melba 376-9136
72 (#A) POTITO A 376-9407
(#B) ARRANGIS L M ....
73 GRABOWY John ® 379-2994
74 (#A) HENDLER Edward D 379-3775
(#B) BURCKETT Ethel M 376-1938
76 (#A) SCHMIDT William A 467-1534
(#B) HABER Blanche ....
77 WROBLEWSKI Alice ....
WROBLEWSKI Henry M ® 379-4780
78 (#A) HILLYER Rose V 376-5489
80 (#A) WEIMER R 376-5932
82 (#C) WHALEN Rachel M 376-6553
(#D) GREEN Peter P 376-7358
84 (#B) HARRISON Mary 376-6157
(#B) HARRISON William J 376-6157
(#C) BROWN George B ....
86 EHRMANN Albert J 376-4306
(#A) STEFANY William 467-9342
(#B) HAYMAN Helen R ....
(#B) MOSKD David A 376-6855
(#C) HEPWORTH Lillian S 376-9074
(#D) ERICKSON Eva 379-4915
88 (#A) GLOECKNER Margaret
(#B) DONOVAN Richard P ....
90 (#A) OBERICK Valentine 376-4634
(#B) MISEJE Rudolf 376-5645
92 (#A) DeROMA A 379-7691
(#B) BUCKLEY J A 379-5166

© Johnson Publishing Company, Inc. 1981

WABENO AV (3860) (Cont.)

94 (#A) JONES May 467-8131
(#A) ROTHLEIN E C 376-8493
(#B) CHRISTIE Frank J 379-5059
(#C) CHASE Edith 376-8089
(#O) HACKETT Martha 376-0553
96 SHIEL Frank J 376-5498
(#A) NOLL H C 467-8185
98 (#A) SCHWARTZ Betty 379-5926
(#B) ESPOSITO J .....
(#B) GIUNTA C 467-3875
100 (#B) MITCHELL Mary 376-4330
(#C) OITZEL Elise V 379-4712
(#O) MASTERS Nicholas .....
102 (#A) HETZEL Florence .....
(#A) HETZEL Richard O .....
(#B) CAMPBELL Mae .....
104 (#A) SCHWEITZER Anna M 376-6519
106 (#A) PEARSE Charles M 376-3487
(#B) TIMER Lawrence O 376-8249
(#C) OORMANO Elizabeth A
(#C) OORMANO Margaret A 376-1694
(#O) KATSCH S .....
108 (#A) KELLER Gertrude .....
(#A) KELLER Martha 376-9145

WALNUT CT (3880)
FROM 228 MORRIS AV NE TO DEAD END

21 JONES Thomas N .....
27 QUINTON Louis C ⊕ 379-3140
30 TARTANELLA NICOLA .....

WARNER AV (3900)
FROM 52 MORRIS AV NE BEYOND PERRY PL TO RAHWAY RIVER

2 MAURER John ⊕ 376-6613
16 McNAIR O R 467-2319
19 COSTELLO Oennis .....
20 RUSSONIELLO Frank G ⊕ 376-4325
23 CASSAN Catherine .....
RUFOLO Thomas R ⊕ 376-8059
24 GARNER Janice .....
26 JUPA Joseph ⊕ 376-7492
JUPA Stephen .....
27 KAKALEC George ⊕ 379-4279
30 POLICASTRO Joseph ⊕ 376-8189
31 FAZIO Joseph 467-3526
34 BURGER Thomas J ⊕ 376-0805
35 CARMICHAEL Ellen B ⊕ 379-3446
CARMICHAEL Grace M .....
38 FASULO Thomas J ⊕ .....
ZIOEK Paul .....
39 TRUSZKOWSKI Paul A 376-2962
43 STAPLETON G M 467-1934
47 O'CONNELL K 467-3054
WILSON M 467-3054
53 JONES Geraldine 688-5919
TEITSCHEIO Frederick G Jr ⊕ 376-0691
55 HOEHN John W 379-7563
SCHIFFBAUER Irma G ⊕ 376-4059
56 FARRELL Ricahrd J ⊕ .....
60 SCHIFFBAUER Max ⊕ 379-4063
64 BENKERT Amelia K ⊕ 376-1578
68 EICHENLAUB Edward J .....
EICHENLAUB Edward A 376-7287
71 GANSLER Robert ⊕ 379-2825
72 JONES Harold W ⊕ 376-5817

WARWICK CIR (3920)
FROM 7 WINDSOR DR NW & NE & SE & NW IN CIR TO 8 DO

2 WILLIAMS Gerard O ⊕ 376-9326
6 HOUGHTON C 376-5807
7 SILVERMAN Anna .....
8 (#S) TALARSKY Oaniel ⊕ 467-1412
10 CHETKIN Oaivd .....
CHETKIN Harry P ⊕ 379-9586
11 SCHNEE Claire ⊕ 376-7489
SCHNEE Samuel 376-7489
14 VINCENT Esther ⊕ .....
VINCENT Vivian .....
18 ZAHN Wendell M ⊕ 379-6867
20 SLATER Jack M ⊕ 376-0971
21 WENZEL William L Mrs ⊕ 376-0974
24 COOPER Frances R ⊕ .....
26 KARP Oaniel 376-0262
32 RAPAPORT Abraham ⊕ 379-1756
33 GINTER Herbert ⊕ 379-9540
40 MONTANINO Nicholas M Jr ⊕ 376-1622
44 FRIIS Knute ⊕ 376-1153
48 GULKIN Samuel ⊕ 376-5493
52 SCHWARTZ Bernard ⊕ 376-3062
55 CICALESE L .....
59 MARTINO Pasquale ⊕ 379-4517
60 STRAVATO B 379-7433
66 STEIR A A 379-1208
67 CARROLL Howard S ⊕ .....
VASSELLI Caroline .....
VASSELLI Joseph J ⊕ 379-3180
68 HERBERG Arthur O ⊕ 379-9327
HERBERG Lois C .....
HERBERG Margo .....
69 JAUCH Ewald .....
SCHICK Hans ⊕ .....
73 WILSON Gail .....
WILSON Horace F .....
76 HEINEKEN E Beatrice ⊕ 379-2014
HEINEKEN Wilma .....
85 OONAHUE H M .....
92 CHRISTIANSEN Irma ⊕ 376-6036
96 NEWMAN Leo J ⊕ 379-5735
104 (res) ZISMAN Milton A CPA ⊕ 376-5629
105 GOLOBERG Frederick ⊕ 376-3973
GOLOBERG Gerald J 376-3973
108 SHERMAN Morton ⊕ 376-2740
111 MOGLIA J 376-4588
112 HERMAN Ralph E .....
HERRMANN Otto ⊕ 379-5084
117 OEMUTH B 376-6259

WASHINGTON AV (3940)
FROM 13 MORRIS AV SW TO 132 RIVERSIDE DR (RIGHT EVEN)

6 O'AUGUSTINE Joseph .....
FLOCKE Kurt Jr 379-1042
SCOTT R 376-4481
10 SCHMIO Elfriede .....
18 SMITH Thomas J ⊕ .....
20 GLASS Harold ⊕ .....
GLASS Harold Jr .....
26 STEFFEN Ooug 467-2687
28 BEROOYN A J 467-0654
38 GROSS Andre ⊕ 376-1273
WILKINSON C 379-6912
41 BISKEY Carl L 379-2138
45 NESSMAN Louise C ⊕ 376-8792
53 ABBATICOLA V 467-0431
56 AITELLI A 376-5126
60 STEWART Sidney L ⊕ 376-3058
63 SCHMIOT Gary O ⊕ 379-1516
65 SCHOCH John A ⊕ 379-5767
69 ECKMAN Oonaid .....
73 Vacant
74 O'ANDREA Ooris .....
76 SHLAFROK Gehosuhi 376-6211
85 GRAVEMAN Henry ⊕ 376-2091
86 STEINHAUSER Michael ⊕ 379-2793
92 GRUBER Sidney Z ⊕ .....
98 YOUNG Theodore H ⊕ .....

WAVERLY AV (3960)
FROM 207 MOUNTAIN AV SE TO DEAD END

26 STAR Elmer P ⊕ 379-6059
32 ALACCO Joseph ⊕ 376-4972
39 ASSEMBLIES INC 379-3667
PASQUALE John 379-1218
SHELTEK 379-9366
SUNSHINE LAWN ORNAMENTS 379-1218
WILPAT ASSOCIATES 379-9313
42 AMABILE Raley J ⊕ .....
50 GIANNATTASIO A 467-1285
54 NAFTALI Fred ⊕ 467-0157

WENTZ AV (3980)
FROM HILLSIDE AV SW BEYOND ADAMS TERR TO 33 BRIAR HILLS CIR (RIGHT EVEN)

12 ENGEL Phillip 467-0546
41 TRANQUILLI Robert 467-8099
44 CHESLER Morris ⊕ .....
45 TEIFELD Ooris 376-3649
TELFELO Edward B ⊕ 376-3649
48 SMITH Russell 376-6206
49 MUTSCHLER Arthur O ⊕ 379-3411
MUTSCHLER Linda 379-3411
53 WILSON Louis J ⊕ 376-3323
54 NEWE Jeremiah W 376-7325
PERRY G E 376-7325
STEIN A 467-0369
62 STEC Bruno ⊕ 376-2511
66 McOONALO Oave S .....
69 CANNON Spencer ⊕ 376-4914
71 GROSS Arnold ⊕ 467-1394
72 EOWAROS Levis J ⊕ 467-2280
92 BORRUS N 376-6724
HARRSTON Carolyn .....
99 PROKOCIMER William S ⊕ 379-9158
103 BOSSERT Albert W ⊕ 379-9671
107 GUIOO J .....
111 HUTTON Robert ⊕ 376-1668
114 GOELLNER Mildred T ⊕ 376-0239
117 MAYER Beile 376-7232
SHERMAN Oebra L 379-6792
SHERMAN Leonard ⊕ 379-6792
123 PRIGNANO Victor 467-8369
129 OOUGLAS Oonaid .....
TIETZE Margaret J ⊕ 376-0027
130 RYBAK Francis 376-0183
136 GERBER Arthur E .....
141 CASILLAS Richard J ⊕ 376-0657
145 GOGERTY J L 467-1306
150 KAYE Morton S ⊕ 379-3680
155 POTASHKIN J 379-4956
WEINBERG Neil J .....
WEINBERG Samuel ⊕ .....
156 TAUB Gerald 376-9366
160 USLAN Paul ⊕ 379-1911
USLAN Richard .....
163 STEINHOFF Milton ⊕ .....
164 BUZIN Lawrence I ⊕ 379-1286
BUZIN Phyllis .....

WILLOW CT (4000)
FROM 69 EVERGREEN AV NE TO DEAD END

1 WALTMAN Bruce S .....
WALTMAN Ellen .....
WALTMAN Sol 379-7343
2 SALZ Sam 467-1777
5 MARTINO Angelo T 467-0056
6 BROOKS Louis ⊕ 467-1179
9 SAOI Edwin 376-8530

WILSON RD (4020)
FROM 298 SHUNPIKE RD NW TO 328 SHUNPIKE RD

300 BALTUSROL GAROENS .....
FELLOWS P 379-4187
HANF M L 376-9408
QUINN C 376-8023
(#10) WILCOX Richard J .....
(res #12) TRACY Edward acct 379-6933
(#14) NORTH Randy 379-3359
(#18) PRAGER L 467-0412
(#20) SHAW Clarence 376-0337
(#22A) HAIOACK L M 467-1643
(#22B) ROSENFELO Carol 379-3540
(#22O) BROWNSTEIN F 376-2291
(#24A) PANBOON S 376-6997
(#24C) McGUINESS Anna ....

WINDSOR DR (4040)
FROM 62 SHUNPIKE RD NE TO WARWICK CIR

WINFIELD WAY (4060)
FROM 43 RONALD TERR SE THEN NE THEN NW TO 61.5 DO (RIGHT EVEN)

1 EISEN L H 376-4318
2 GINSBERG Arthur A 376-3987
5 SCHRAGE Harvey H 379-3378
6 BLUMENKRANZ Nachum .....
14 GABBAI B .....
18 COHEN E 376-4458
COHEN T O 376-0569
22 CONTE Marcello 379-3768
26 ELSON Gene 467-1016
31 Kaplan David .....

WOODCREST CIR (4080)
FROM 136.5 BALTUSROL WAY SW & SE IN A CIR TO 98 DO

11 GRIMM Richard .....
GRIMM Robert P ⊕ 376-2490
GRIMM Susan .....
17 HEIFECH Claire .....
HEIFECH Lester ⊕ 467-2848
HEIFECH Linda .....
18 MAYERSON CANE INC 379-6616
MAYERSON Edwin O .....
MAYERSON Lee ⊕ .....
21 BELTLE A N 467-9863
25 SCHMIOT Erwin R ⊕ 376-1209
26 (res) VOSBURG Walter acct ⊕
27 GIBALOI S 379-7246
TERONA Oaniel ⊕ .....
32 KEYWORTH Jeannie A .....
TEAWORTH Jeannie A .....
33 CIVLLO P 376-1954
36 PIEOL Carl ⊕ .....
37 COHEN M .....
42 BEYER Jesse W ⊕ 376-0289
49 ALLEN Bernard J ⊕ 379-7655
52 ERNST John F ⊕ 376-6942
53 BUCKSAR Andrew J ⊕ 379-5644
BUCKSAR Terry .....
57 HORISHNY Joseph ⊕ 379-9191
61 REBEL Frank G ⊕ 376-1426
65 AOAMS Roland R ⊕ .....
69 ROBERTS Leroy C ⊕ 379-4008

WOODSIDE RD (4100)
FROM 461 MEISEL AV SE TO DEAD END

1 ORUMM Jseoph T ⊕ 467-2114
ORUMM JOSEPH T & ASSOCIATES .....
2 NADEL Neal .....
NADEL Rona 376-4944
4 JAFFE Alan ⊕ 467-1792
5 BLAUSTEIN Jules ⊕ 379-9173
6 RAWITZ Arnold ⊕ 376-4676
RAWITZ Ooris .....
7 FINN Frieda .....
SCHACHMAN Isador ⊕ 376-7388
SCHACHMAN ISAOOR 376-7372
8 (ofc) KAPLAN ELLIOTT L OR 379-9600
(res) KAPLAN Elliott L Or ⊕ ..
9 MORRIS Lawrence ⊕ 379-9439
10 WILOMAN Benny ⊕ 379-9250
WILOMAN Shari F 379-9378
11 SHELOON Alex H ⊕ 379-6359
SHELOON S L 379-6395
13 MORRIS STan 376-4868
TANNE Bea ⊕ 376-4868
TANNE Robert .....
TANNE Scott 376-4836
(ofc) TANNE ROBERT OR 376-4868
14 RUBIN Arnold ⊕ 379-4855
16 ANFANG L 467-9285
18 ZURKOFF B 379-1434
20 FEINBERG Irwin B 467-1598
22 MIKULICZ Joel .....
MIKULICZ Joseph A ⊕ 379-6456
23 CARDINAL Edward A ⊕ .....
24 COREY Edwin L ⊕ 376-7184

© Johnson Publishing Company, Inc. 1981

NOTES

NOTES

NOTES

NOTES

NOTES

NOTES

NOTES

NOTES

NOTES

NOTES

NOTES

NOTES

SUMMIT, NEW JERSEY

TELEPHONE LOCATOR

A guide for locating area residents and businesses when only the telephone number is available. Among other applications the "Locator" may be used to identify callers who leave their telephone numbers and blind ads in the newspaper.

Johnson Publishing Company, Inc.

SUMMIT TELEPHONE LOCATOR

221-1165 GLASGOW William J ®
232-9028 RDCKDFF Manny ®
233-1713 UNION CTY DIV OF COMMUNICATIONS
233-1770 STATE FARM INSURANCE COMPANY
266-5600 EAST ORANGE FREE PUBLIC LIBRARY
271-5845 BARNES Joseph
273-0002 GREEN Dorothy
273-0004 FORMICHELLA CONTRACTING CO
273-0006 FAIRLIE & WILSON CO
273-0008 METZGER Gale D ®
273-0010 MASE Emily O ®
273-0011 ARBOUR John
273-0014 ISRAEL Sandy M
273-0017 JOHNSON Earl L ®
273-0019 DDMANSKI Harold C ®
273-0020 CONWAY & GRANT ENGINEERING INC
273-0022 BUDGET RENT-A-CAR SYSTEM
273-0023 SCHMIDT H O
273-0024 VIDEO STATION INC
273-0025 BIRD Reginald R acct ®
273-0028 MEROLA Angelo J
273-0029 GUZZARDI Salvatore ®
273-0030 GINSBURG J
273-0031 DeBERNARDO P
273-0034 BERNAUER Edmund G Rev
273-0036 WEBSTER Willie
273-0038 SCARINZI Edwin L Jr
273-0038 SCARINZI Edwin L ®
273-0041 RACHLIN Michael
273-0042 DOYLE Sheila M
273-0043 OURY C
273-0046 ELLIS Frank
273-0049 PAYNE Joseph E
273-0051 SUMMIT POLICE DEPT
273-0055 SEARS RENT-A-CAR DF SUMMIT
273-0057 CRAIG O M
273-0058 BDAK Joseph III
273-0060 TATLOW M Q
273-0061 KRAFT Louis M ®
273-0062 LATHAM James L
273-0063 LEVENSON D W
273-0065 STEINBERG Marvin E
273-0069 MANGELS Rudolf C ®
273-0071 MUNSON Ena ®
273-0074 ROGERS REXALL PHARMACY
273-0076 GRAZIANI Vittorio ®
273-0079 PURCELL Francis W
273-0080 VanSANT Frank G ®
273-0081 MOORE Alice
273-0084 DOBBINS Thomas R ®
273-0085 SANOMEIER Rudolph E ®
273-0087 RAM MICHAEL J
273-0089 LINSENMAN Marion M ®
273-0096 D'MAHONEY K E
273-0097 THOMAS Charles W
273-0099 ODDM Merle
273-0100 LOMBAROI JOHN A
273-0101 WILLIS Edward S ®
273-0105 TIMBRODK Marquerite H ®
273-0107 SCOTT Lena
273-0109 DANA D D
273-0110 SKIDMORE Adele
273-0111 WISNER John J Jr ®
273-0112 BLAKE WILLIAM F INC
273-0115 TURNER George ®
273-0116 DDNATD PAUL
273-0118 EPSTEIN Kenneth B
273-0119 MDDRE Alice M ®
273-0120 PDA ASSDCIATES
273-0122 HUDSDN CITY SAVINGS BANK
273-0123 WDGLOM Viola H
273-0125 CALLAHAN William J ®
273-0126 SNYOER Peter E
273-0127 ENGLISH C Jr
273-0128 SUMMERSBY John ®
273-0129 SHANK C Kenneth
273-0131 SWICK Alfred
273-0133 CRIGLER M
273-0134 HEINL William L ®
273-0135 PINNEY Richard H
273-0136 PATTERSON J P
273-0137 CARDLAN David P ®
273-0142 WALKER Florence
273-0144 FIORY Anthony T ®
273-0150 SIMPSDN MATTHEWS M
273-0152 ROSSNER ASSDCIATES INC
273-0156 SAILER John R
273-0159 SMITH James E
273-0162 BLANK Ralph E ®
273-0164 DAVIDSDN D
273-0164 KITCHENER R Mrs
273-0165 BRUSCD Peter
273-0166 WHITE Wilson III ®
273-0167 BARKER Genevieve L
273-0170 HILL CITY CLEANERS
273-0172 KENT Hazel M ®
273-0174 SCHECK Louis
273-0178 WILSDN Donald K
273-0179 GREEVES Dliver
273-0181 DENMAN Howard ®
273-0182 BEHME June L
273-0183 STROPP Edward K Jr ®
273-0186 PACH Alfred Jr ®
273-0188 HEIDEREICH G J INC
273-0189 RDSA Congetta
273-0190 BURNETT Leo S ®
273-0191 JESELSDHN Frederick S ®
273-0192 MALTENFORT Paul ®
273-0195 CRDWE Thomas J
273-0196 TROMBACCO Rose A ®
273-0197 PETRACCARO Vincenza
273-0198 ACQUAVIVA Ernest
273-0198 ACQUAVIVA Lee ®
273-0199 WELLS William A ®
273-0202 RDTHSCHILD James S Jr
273-0202 RDTHSCHILD James S ®
273-0203 BRICKER Peter D ®
273-0203 THOMAS Eugene K
273-0207 BERG Singne M
273-0210 FURRER'S INC
273-0211 DANGLER William R Jr ®
273-0216 DDUGHERTY R G
273-0221 NIEDNER George A Mrs
273-0223 PFLUGER Margaret L
273-0225 CHRISTODOULOU Christopher J ®
273-0229 SPANISH-AMERICAN CLUB OF SUMMIT
273-0230 MARKHAM Jeffrey S
273-0232 GIARDINO M David ®
273-0232 GIARDINO Michael
273-0233 CLARK GRDUP THE
273-0233 SUMMIT GROUP THE
273-0235 CALABRESE John ®
273-0236 TDRHAN Vincent ®
273-0237 GANSSER Carl ®
273-0238 ANDREINI Henry ®
273-0240 McGOWAN Thomas M ®
273-0241 LANE N M
273-0242 AUERBACH George
273-0245 THDMAS Katherine
273-0248 HARRAKA George C
273-0249 KDURAS Nicholas ®
273-0254 DEVLIN Frank J
273-0255 GORMAN Paul A ®
273-0259 FRESH Robert F ®
273-0260 THDLE Nancy P ®
273-0266 DANGLER Donald
273-0268 FERGUSON DORIS OANCE STUDID
273-0272 MARINACCID A Edward
273-0273 HDLMAN J W Jr
273-0274 DiLANNO Edwardo ®
273-0275 STERNBERG Saul ®
273-0276 RDTUNDI J
273-0279 RDSIELLO A
273-0280 HANSLIP E Robert
273-0284 VARLEY Stephen M
273-0285 LIPTON M A
273-0286 GDLLMAN Peter
273-0287 FICCHI Leon J ®
273-0289 FELDMAN M
273-0291 DICKSON John ®
273-0292 TUNSTALL W Brooke ®
273-0295 BARNETT Irving J ®
273-0299 HDBSON Elizabeth C ®
273-0301 FDRTNIGHTLY CLUB
273-0304 LONG A Hunter
273-0305 HINMAN William B ®
273-0306 BILLERA E D
273-0308 WHITE Wilson R ®
273-0309 JOHNSON Charles ®
273-0310 MULDOWNEY Gertrude M
273-0312 BRINKMAN C H Jr
273-0313 TATOR Arthur E Dr ®
273-0313 TATOR ARTHUR E MD
273-0316 PEDLER Leslie T
273-0318 POLLET D A
273-0320 ENGELHARDT Charles D
273-0325 HUGHES Dorothy S
273-0328 ANDERSDN John T ®
273-0329 AUSTIN James L
273-0330 HANNON Joseph P ®
273-0331 ABBDTT F Clarke ®
273-0336 SCHULTZ S D
273-0336 SCHULTZ Thomas J
273-0337 WALLBURG Michael
273-0337 WALLBURG Peter
273-0339 DEMPSEY Catherine B
273-0340 ZUTTERMEISTER Louis W
273-0341 PERLSTEIN Jerome A
273-0342 SUMMIT ST DEPT
273-0346 TWDMBLY Alexander H ®
273-0346 TWOMBLY ALEXANDER H
273-0348 TAKACS Donald
273-0349 MOORE Elizabeth
273-0349 MODRE Jessica
273-0350 SUMMIT FREE PUBLIC LIBRARY
273-0350 SUMMIT PUB LBRY
273-0353 EMMEL F
273-0354 LAWRENCE P L
273-0355 KENYON Edward T atty ®
273-0356 SMITZ J
273-0360 FRIEDRICH M
273-0362 DLIVA S G
273-0366 DDNELIK M
273-0368 HATCHER A L
273-0372 HILLYER C
273-0373 REMEY Donald P
273-0374 VRIELAND Jean W ®
273-0378 VanRDDSBRDECK Willy W ®
273-0379 ANSPACH BRDS
273-0380 ADAMS W Allen ®
273-0382 CAPDRASD Anthony J ®
273-0385 HALE G A
273-0389 MOUNT Katrinka S
273-0391 SHEEHAN Oaniel
273-0392 WILSON Mary
273-0394 MUSCATO William
273-0403 FOUTS Julius P ®
273-0408 MUNDY Jill P
273-0412 FIENEMANN K D
273-0413 NERVINE Charles A
273-0414 BDTTA Adelmo ®
273-0415 STERLING Ralph T ®
273-0416 JDHNSON Robert W ®
273-0417 THEODOROU George
273-0418 BECHBERGER Robert
273-0419 HENNON Thomas J ®
273-0421 STERLING Don L
273-0426 VOSS F Marion
273-0431 FLUKE Robert
273-0432 SUTTON Richard F ®
273-0434 CRAGG Patricia
273-0436 OSTROWSKI F
273-0439 WILEY W Bradford ®
273-0440 PROCHEM-ISTOPES
273-0440 U S SERVICES INC
273-0445 HARPER Theodore A
273-0448 GREEN Jack D
273-0448 GREEN Jack E ®
273-0450 WINGARD James C
273-0452 ENGLERT F
273-0453 RDGERS Edgar F
273-0454 WASSERBACH Max L ®
273-0455 DILL Marie E
273-0456 ALEMAN Pascual
273-0459 TDWNSEND C W
273-0460 ORLITZKI S
273-0463 BERQQUIST Victor P ®
273-0465 WAGNER Patricia T
273-0468 GRIOLEY PUBLICATIDNS INC
273-0471 CRDSS Ken
273-0472 D'CDNE Joseph
273-0474 AURNHAMMER ASSDCIATES INC
273-0475 SHERMER William F
273-0476 CON RAIL NEW JERSEY TRANSIT
273-0478 STENGONE N
273-0478 STENGDNE Nicholas ®
273-0479 JEFFREY Louis R Jr ®
273-0480 PASS Cal T ®
273-0481 TRDWBRIDGE Robert S
273-0482 PAYNE Alma
273-0483 MANDARIN CHINESE RESTAURANT
273-0488 NEW ENGLAND VILLAGE APARTMENTS
273-0490 RDSS George S ®
273-0491 GENUALDI Andrew MD
273-0491 GENUALDI Frederick B DDS ®
273-0491 GENUALDI Frederick B Jr
273-0491 GENUALDI John
273-0491 GENUALDI Nancy
273-0497 WUERTZ Albert
273-0497 ZEMBKO Bernard S
273-0498 BARRY William J ®
273-0499 HALL George W ®
273-0505 EDMED Leonard
273-0507 MARCELLIAND Benard J ®
273-0508 HAMILITON John A Jr
273-0516 GRDSS Charles F ®
273-0517 FRANCISCD W
273-0519 MDRGAN Jeanette B
273-0520 WODLWORTH F W CO
273-0528 BLAND Edward B
273-0537 BERNSTEIN Michael R atty ®
273-0540 McDONALD Gerald W ®
273-0542 McNAIR Raymond
273-0545 INTERNATIONAL CHEMICAL WORKERS LOCAL 9
273-0552 FARINELLA Frank T Jr ®
273-0554 GOERZ Margaret M
273-0555 HENRICKS A P CD INC
273-0559 DRILLICH Martin R ®
273-0562 HARDWICK STDVE CO
273-0565 WHITER Paul F ®
273-0566 MAUTNER Eve
273-0567 BDARD OF REALTORS DF SUMMIT NEW PROVIDENCE & BERKELEY HEIGHTS
273-0567 SUMMIT NEW PROVIDENCE & BERKELEY HEIGHTS BDARD OF REALTDRS
273-0568 MALUSO Michael F ®
273-0569 FEARON T Jr
273-0570 SCHWARZ Joachim ®
273-0571 BURNS William M
273-0572 REUTER Victor J
273-0574 HOWARD Natalie A
273-0576 FLEMING Frederick J ®
273-0577 FLDYD Henry A ®
273-0579 FLAVIA'S CREATIDNS
273-0580 PERST Fredrick A
273-0581 MASON Lee ®
273-0584 FAUST Walter L
273-0586 LEMBECK Agnes
273-0587 TOWNER Florence
273-0589 BRANDIN D M
273-0590 STEELE Herbert M
273-0593 BEAUMDNT P D
273-0594 TESTA M
273-0595 REITMAIER John R ®
273-0596 MCTERMAN John F ®
273-0597 SANBDRN Margaret
273-0599 BIRD Dorothy M ®
273-0600 SUBURBAN WHOLESALE FLORISTS INC
273-0603 SMITH Brayton L Jr
273-0609 PFAFF Henry C Jr
273-0611 PALMER Edward
273-0613 MORRISON William J ®
273-0614 McELWEE William J Jr
273-0616 McGUIRE Kenneth
273-0617 GEDRGE James G
273-0617 GEORGE Joseph A ®
273-0619 HILL Vernon L ®
273-0620 BURKE James B ®
273-0622 MITCHELL Donald G ®
273-0627 MDNRDE Daniel
273-0630 O'MARRA Gerald M atty
273-0637 BEVILL Robert L
273-0640 DERS P M
273-0642 CARR Frederick F
273-0643 DREGER Marie W ®
273-0645 SACCO H
273-0647 THDMAS George B Jr
273-0648 CAPORASO M J
273-0651 IANNELLI MIchael ®
273-0653 SANBORN HOWARD P DDS
273-0656 SEVILLE Oiane
273-0656 SEVILLE W Bowen ®
273-0658 MATTHEWS Carl J ®
273-0660 DeROSA Ernest A ®
273-0666 BOHAN Paul J
273-0670 MUMMA Jay L ®
273-0672 RAMELLA John
273-0674 MITCHELL J Peter ®
273-0678 LEDNARD G H
273-0680 ELDRACHER Theodore F Jr ®
273-0681 KNDX Hubbard A Jr ®
273-0682 TAYLDR William I ®
273-0684 LINDENTHAL E
273-0687 LEWIS Agnes ®
273-0694 FAULCDN Eola
273-0700 BURKE JDRDAN DR
273-0700 RDSE ARNDLD L MD
273-0700 SUMMIT EYE GROUP PA
273-0704 SUMMIT BD OF EDUC VOLUNTEER SERVS
273-0705 KOPP Richard
273-0706 TARASHUK Richard J ®
273-0707 HANDMAIDS
273-0709 VICKERY Fred ®
273-0710 BACHOFNER Elizabeth
273-0714 NETHERTDN Lowell E
273-0719 WALTERS Lester ®
273-0720 TONY'S BARBER SHDP
273-0725 FORD D
273-0727 HUSEK Frank A
273-0728 NIKAS J
273-0730 MUNSON Donald E ®
273-0733 SOBILO Arthur
273-0735 PANELLA Joseph
273-0736 MURDDLD Joseph ®
273-0738 FACCHINEI Paul
273-0743 WARD Sedgwick ®
273-0745 MALLAY Bessie B ®
273-0748 GILES Robert R ®
273-0756 JDRDAN Jesse
273-0757 LANT V E
273-0758 TATOR Pierson C ®
273-0759 MAH Harold W ®
273-0759 MAH Isaac
273-0759 MAH Richard
273-0759 MAN Henry
273-0761 MILLER Clifford C ®
273-0762 WEST Ethel M
273-0767 TULLDCH Peter H ®
273-0768 HARRIS Robert M ®
273-0771 INGERSOLL J H
273-0772 KRAYER Wilfred W ®
273-0775 BENES V E
273-0778 PALMER Calvin D
273-0783 GIBSON Henry T Jr ®
273-0785 CAMPESI Anthony ®
273-0787 FALCO Paul S
273-0788 MILLER Leroy L ®
273-0791 THDMAS Dorothy
273-0794 SERY Joseph
273-0795 FIELDING Henry T ®
273-0800 WHITE MENDEL
273-0803 SUMMIT AUTD PARTS EXCHANGE
273-0804 HASNEY Hindey A ®
273-0806 HEAREY P
273-0808 COYLE William F ®
273-0809 ALLEN ELECTRONICS
273-0810 AVERY Frederick B ®
273-0811 GILANO Edwin C Jr
273-0812 FETZER B
273-0815 MISCHEL Eilene S
273-0815 MISCHEL Ellis J Dr
273-0817 WASHINGTDN SCHDDL
273-0818 HUMAN GRDWTH CENTER OF SUMMIT
273-0818 MISCHEL ELLIS J DR
273-0820 AJELLO Leonard V ®
273-0821 PALMASDN Lorne V
273-0823 MANLEY Margaret ®
273-0824 BDYD Richard C
273-0827 McCANN Helen C ®
273-0828 TDWNSEND Charles W Jr
273-0830 NEW SUMMIT CAR WASH THE
273-0830 SUMMIT CAR WASH
273-0831 OOWNING Cecelia W
273-0832 PDATE John M
273-0834 HELMS Lillian V ®
273-0834 SPICER M
273-0836 JENKINS Richard H
273-0839 MARTIN Richard S ®
273-0844 TERRAS Sophia M
273-0845 VIDEOVENTURES
273-0847 SUDIMACK Richard J
273-0852 DELANEY Phillips M ®
273-0854 MAXWELL Jean ®
273-0856 NEUPAUER George ®
273-0858 HDFFMANN William F ®
273-0860 PACE Leonard ®
273-0861 EATDN Earle
273-0865 WALSH Lawrence A ®
273-0868 BARRY E C
273-0870 TWILL Lawrence J
273-0871 MARCDTTE Frank B
273-0873 ALBANESE Assunta ®
273-0879 LONG C A
273-0880 SKYWIND INC
273-0884 GRZELAK MICHAEL W DR
273-0886 SCHIPANI Carmen A
273-0887 GOETZ Bill
273-0888 WRIGHT John W ®
273-0889 BURGESS Martha
273-0890 BENEOICT Mary M
273-0891 HEYMAN Viola M
273-0894 WALKER Charles
273-0894 WALKER Vincent A ®
273-0895 SAWCHUK Peter L
273-0896 PFISTERER J M
273-0897 RYAN Thomas G ®
273-0897 RYAN Thomas G Jr
273-0898 HERNANDES Emelio
273-0899 MARSH Bonnie ®
273-0900 KENT PLACE SCHDDL
273-0908 FORD Daisy I ®
273-0910 AHEARN Mary E ®
273-0911 LASPINA Carmen P ®
273-0913 JDHNSDN Joseph H Jr
273-0913 JDHNSDN Joseph H ®
273-0915 BOWDITCH Robert P ®
273-0917 PDWELL John E
273-0921 JANUKDWICZ Carol ®
273-0922 HANSLER Gerald M ®
273-0924 TRZYNA James E
273-0926 WATSDN Andrew
273-0927 EOWARDS L
273-0929 SHILLINGBURG J E
273-0930 WDDD W Barton III ®
273-0934 KELLY Robert B
273-0936 BRATTLDF Richard ®
273-0938 RUSSO S
273-0939 CURRAN James T
273-0940 HANSDN J E Jr
273-0947 LYDNS Thomas C Jr
273-0948 BERGMAN Bjarne W ®
273-0949 ANDERSDN Edmund G ®
273-0949 ANDERSDN Olive
273-0950 PIER A
273-0951 SINGER Thomas
273-0952 STARACE M
273-0953 THORWALDSEN Eldred T
273-0959 PHILLIPPI Joseph
273-0962 MR PC'S MUSIC EMPDRIUM
273-0963 FRERE Jane B
273-0964 KUBACH Joseph ®
273-0968 LAWRENCE Doris

© Johnson Publishing Company, Inc. 1981

273-0968 LAWRENCE Gordon E
273-0968 LAWRENCE Jack E
273-0970 LONG George E Jr ®
273-0974 FARRELL S A
273-0975 FICUCIELLO Generoso ®
273-0977 SEELAUS Richard
273-0979 LEVINE Howard ®
273-0980 RINGWOOD P P
273-0981 GEORGE William F
273-0984 ROTONDI Lucy
273-0984 ROTONDI S
273-0986 SINDEN Frank W
273-0987 MARTINI Angelina T
273-0987 MARTINI John A ®
273-0991 BRISTOL Michael W ®
273-0993 MARCHETTI R ®
273-0997 FARESE John B
273-0999 KOMPANY Frank W ®
273-0999 KOMPANY Pamela
273-1000 LYON-TULLY INTERIOR DESIGN
273-1005 BEAUCHAMP Theodore M III
273-1008 NUSSER Stephen L
273-1009 VELLA Coleiro G
273-1010 DELANEY George M
273-1011 COOPER JOHN H DR
273-1013 FERGUSON Robert W Jr
273-1015 SHAFRAN Joseph
273-1016 WESTERVELT Dorothy G ®
273-1019 ENGELHARDT Peter R
273-1020 HARALD MACHINE & TODL CO
273-1021 NATALE Pasquale
273-1026 WEBER Wilfred C ®
273-1027 WILLIAMS Arthur III ®
273-1028 GALLAGHER Walter
273-1029 MARTIN Mary L
273-1032 CHARLINES DRUGS
273-1035 BRITT Margaret C
273-1045 SCHMIDT Paul
273-1047 HENNESSEY William F ®
273-1050 VELEZ P
273-1052 BENNETT M C
273-1053 UNDERWODD Roy E ®
273-1054 BIRD Daniel J ®
273-1056 MACHIN Juan A
273-1058 SABOL Stephen J
273-1061 BANGS John K atty ®
273-1062 OOOLEY Edward F ®
273-1063 HAMWAY Helen ®
273-1066 KELLY William T
273-1070 SEGAL'S OECORATIVE FABIRCS
273-1074 PRIORE Pat
273-1075 GILMOUR Alan B Jr
273-1079 FLEMING Malcahm G
273-1080 PARNITZKE Donald
273-1081 ENGLER Kenneth G Jr ®
273-1084 DRATDRY SCHOOL THE
273-1088 LEDUC J A
273-1089 KLINE George E ®
273-1089 KLINE Michael
273-1089 KLINE Patricia
273-1089 KLINE Stephen
273-1090 CROSSPOINT LATCH CORP
273-1092 VANDERZIEL Kenneth H ®
273-1093 IANDOLI Susie ®
273-1094 STEINBRUGGE Catherine A ®
273-1095 SUMMIT SEWAGE PUMPING STA
273-1096 ANDERSON Elenor
273-1098 SILBERG J
273-1099 CUSUMANO Rudolph G
273-1102 LUDLOW David ®
273-1103 TOLLIVER L M
273-1104 GUBERNAT Joseph C
273-1106 PARKIN Leonard P
273-1107 KILBOURNE Samuel G
273-1108 UNGAR Anna ®
273-1109 PARKER Harriet F
273-1110 HARRISON D V
273-1112 FELEPPA Edward E ®
273-1112 JOHN S VIGORITA DMD
273-1112 VIGORIA JOHN MD
273-1114 ANSWER AMERICA
273-1119 CARDENTEY Fabian
273-1120 HILL CITY CLEANERS
273-1121 NJ LABOR & IND DEPT
273-1122 KINLEY Alice H
273-1123 JAHRIES John R ®
273-1124 DESMDND Francis S ®
273-1125 OAK KNOLL SCHOOL OF THE HOLY CHILO JESUS
273-1128 CRANDLEMIRE Roger C
273-1129 ALLEN Neil Cornelius ®
273-1135 GORDNER Lauretta C
273-1139 FUSCO Antonio
273-1142 JOHNSON David Allen
273-1142 JOHNSON F Wayne ®
273-1143 ELLE COIFFURES
273-1147 STOREY Jean O
273-1150 LANNING Dean Rev ®
273-1151 LEEN PHILIP J CPA
273-1151 POLAKOFF BRDTHERS & LEEN
273-1151 POLAKOFF FREDERICK L
273-1151 POLAKOFF HERBERT
273-1152 GENNA Vincent ®
273-1154 ALLEN Jean H
273-1160 BARAN Joan
273-1161 HARRINGTON Jay P ®
273-1162 BALISH S & SON
273-1164 BYSTRAK Jules ®
273-1167 CAHILL
273-1168 LICKLIDER William B ®
273-1169 DELLA PIAZZA George J ®
273-1170 SUMMIT INDUSTRIAL HAROWARE & SUPPLY
273-1171 SANK L A A
273-1173 SCHELL H A
273-1175 WHITESELL Barbara ®
273-1177 BARNES WALLACE W PA
273-1178 TARATINO C R
273-1180 ELMER Lloyd A ®
273-1182 VanSCHOICK H III
273-1183 AMATUCCI Alfonso ®
273-1188 PAORON C
273-1189 SIGLER Louise ®
273-1190 SUMMIT JUNIOR HIGH SCHOOL
273-1194 BRANAGAN S V
273-1194 MILTON George E
273-1195 WEISSE Peter D ®
273-1197 SMIT R
273-1198 BRENNER Richard MD ®
273-1206 SINGER Roland R
273-1208 KIVLEN Peter R ®
273-1210 VERRUSIO Salvatore ®
273-1212 CODPER JDHN W
273-1212 GARVIN ARTHUR H
273-1212 KERBY RUSSELL T JR
273-1212 MOSER RICHARD G
273-1212 SCHAUL ROBERT F
273-1212 STRAUSS PHYLLIS
273-1217 WARNER JOEL REV
273-1220 STOUT Arthur W Jr
273-1221 ROBERTSON Martin
273-1223 HUGHES DOROTHY INC CLOTHING
273-1224 PISCIOTTA C
273-1226 BRODMAN Robert
273-1228 MONASTERY OF OUR LADY OF THE ROSARY SHRING
273-1229 ENGELMANN George E
273-1231 JOYCE Sharon
273-1231 TABACHNICK John
273-1233 GLICKLIN R
273-1234 CURTIS W E
273-1234 NJUYEN Thi Minh
273-1238 MALIN Robert A ®
273-1239 BRDWN H P
273-1242 DOOLEY Channing R
273-1244 SCHAEFER W J
273-1247 PARKER M C
273-1248 ROMARC CORP
273-1249 GERLACH William ®
273-1253 McQUEEN W
273-1255 ROTHKOPF Ernest Z
273-1256 KITCHING Laurence J ®
273-1257 ZANETTI Leonard I
273-1257 ZANETTI LEONARD J FURS
273-1258 DuBOURG Antoine ®
273-1259 HEATH Donald P ®
273-1263 GURAL William atty ®
273-1264 CROSS M J
273-1264 STUCK B
273-1265 SHEA Elsie C
273-1265 SHEA Hazel M
273-1266 MASSERMAN C Dr
273-1267 EKINGS Everett C
273-1268 SUPREME WELDING CD
273-1269 YIN Yuen Chung ®
273-1270 RUTH Richard L ®
273-1271 RICCARDI L
273-1274 EDWARDS Rodney ®
273-1275 PICCOLA William R
273-1276 BRAYTDN SCHOOL
273-1280 JACOBY Helen M ®
273-1281 LITTLE James S
273-1283 CARTER Harry J
273-1288 FISHER William R Jr ®
273-1289 OAVIS Lewis B Jr
273-1292 WHITMAN David L
273-1292 WHITMAN Stephen C ®
273-1292 WHITMAN Steven
273-1296 HEWINS Robert D ®
273-1297 WEST Malcolm W Jr ®
273-1299 GRIMSHAW Fred ®
273-1300 DOPPELT Charles DDS ®
273-1300 SUMMIT BDDY & FENDER WORKS
273-1300 SUMMIT FORGE BOOY WDRKS INC
273-1303 BECHBERGER Amelia Mary
273-1305 HALL Christopher
273-1305 HALL James M ®
273-1305 HALL James M Jr
273-1305 HALL Sandra K
273-1306 ALICEA Louis A
273-1307 GOOO Orie
273-1310 KARIOTIS Stafford
273-1312 STRASSER Bruce E
273-1313 PAULSEN TRAVEL BUREAU
273-1313 SUMMIT TRAVEL BUREAU
273-1319 ROSA James B
273-1321 OEBLO Michael M
273-1323 LAMP CLINIC INC
273-1328 BOYD Patrick W
273-1330 C S INDUSTRIES INC
273-1331 CHEMDYNE INC
273-1333 LINCDLN SCHDOL
273-1336 FARON John G archt ®
273-1337 SOCIETY OF BLACKBELTS INTERNATIONAL INC
273-1339 FEKETE Etta P
273-1341 EDGAR Russell M ®
273-1343 KANE Mamie H
273-1344 JAYCOX Edwin O ®
273-1346 LEWIS Carleton M ®
273-1354 BOEHM Arthur E ®
273-1355 LEWIS Ovid B ®
273-1356 HITCHINS Rosemary
273-1357 HAMANN Donald R ®
273-1359 BORMANN Margaret T ®
273-1363 BROOKS Ruth T ®
273-1365 ZACCAGNIO Anthony J ®
273-1367 IPPOLITO George R
273-1367 IPPOLITO PAUL-FUNERAL SERVICE
273-1367 SUMMIT MEMORIAL
273-1369 MORONEY Thomas P
273-1371 SPENCER Thomas F
273-1374 BUTLER Louise ®
273-1378 HANNAGAN John MO
273-1379 PETERSON Herbert C
273-1382 CHACON Dinorah
273-1384 SARULLO Frances
273-1385 BIEHLER August C
273-1385 HENNESSEY Joseph J ®
273-1385 HENNESSEY Linda M
273-1386 CAVALBRO M
273-1387 HUTCHINSON Walter H ®
273-1388 GUNNANOER Frank ®
273-1388 GUNNANOER Roy F
273-1388 PETERSON Richard C
273-1389 TIETJEN A Carl acct ®
273-1390 COMBIA'S MENS SHOP
273-1393 SUMMIT PUB SCH CAFETERIA
273-1395 GUMP F
273-1400 STORCH D J & ASSOCIATES INC
273-1402 EDGAR Georgianna B
273-1403 McCLINTOCK S L Mrs ®
273-1405 HOLLOPETER Dorothy
273-1406 KIMBALL Peter O ®
273-1408 NYDEGGER A M
273-1410 DUOLEY William H
273-1411 JOFFE Edward J ®
273-1412 THORNTON Theodore O
273-1414 FAMILY SERVICE ASSOCIATION OF SUMMIT
273-1417 KELLY Robert A ®
273-1418 BARAZ Jerome M
273-1418 JEROME BARAZ M
273-1418 LEVEY-SPENCER C
273-1420 GOOOWIN M
273-1423 PETERSON T
273-1424 SUMMIT HILLS FLORIST INC
273-1425 SOCCOOATO Andrew P
273-1429 ROSA James B
273-1430 MINOICH Marion A
273-1431 HIBBARD Leonard M ®
273-1432 SCHROEOER Arthur F Jr 'Children's Phone'
273-1432 SCHROEDER Arthur F Jr
273-1433 GAMBIND Benedict
273-1438 CARFARO Salvatore W ®
273-1441 CAMPAGNA Thomas
273-1442 PUP TENT THE
273-1446 DEININGER R L
273-1447 METSKY Leslie acct
273-1451 ERBECK E J
273-1452 VACCA George N ®
273-1455 MAY G RUSSELL
273-1456 DAPERO C
273-1460 COX E
273-1460 COX Paul
273-1462 ALTOBELLI Mary ®
273-1463 BRENNAN James J III
273-1464 PLASTRADE CORP
273-1465 BUTLER L C
273-1466 McGRAW Oonald
273-1467 RAFFOELE'S
273-1468 FALKENBURG Ann S ®
273-1470 FITZGERALD G E
273-1471 MORALES Marcelino
273-1472 COLOR LITHOGRAPHICS
273-1472 ENSIGN Rick
273-1472 SKYFDTOS
273-1472 TONW & COUNTRY PHOTO STUOIO
273-1473 JOHNSDN Charles M
273-1475 BARNARD Joseph
273-1476 HATEM George J
273-1476 HATEM Nelson N ®
273-1476 HATEM Richard
273-1480 PAYET M
273-1487 CAROLLA Dolores
273-1489 ATHERTON J W Jr
273-1490 HALL Helen S ®
273-1492 SMITH Hazel
273-1494 SUMMIT HIGH SCHOOL-LIBRARY
273-1494 SUMMIT HIGH SCHOOL
273-1498 MEDFORD Marguerite A
273-1499 ERIC HANOWROUGHT JEWELRY
273-1511 ETTINGER Benjamin S
273-1512 DAKES MEMORIAL
273-1512 UNITED METHODIST CHURCH OAKES MEMORIAL
273-1513 NEW HAMPSHIRE HDUSE THE
273-1514 DOOLEY John J ®
273-1519 PETERSON George
273-1524 McDDNALD Edmond C
273-1525 PISANO D D OR ®
273-1525 PROCOPIO R O Or
273-1526 KEITH Brian
273-1526 KEITH Harvey D ®
273-1526 KEITH Mary E ®
273-1527 GLEN P B
273-1529 GREIG T G III
273-1530 MELICK Edwin F ®
273-1532 SIGLER Gertrude V
273-1533 SIEGAL Julian ®
273-1534 HAAS Dorothy
273-1534 HAAS Paul P
273-1536 FINNIS A M
273-1537 TORRES J
273-1538 CRAWSHAW R
273-1539 ATWOOO John O
273-1544 SUMMIT HS ATTENDANCE
273-1545 HUTTON Richard S ®
273-1549 OAVIS E R
273-1550 PIRONE M
273-1551 STOOOARO J H
273-1555 MUCHMORE Catherine ®
273-1556 BEHLEN Matilda H ®
273-1559 DETJEN Alice ®
273-1560 FUSCO Anthony
273-1563 HARRIS Oaniel L ®
273-1569 EISENSTADT David
273-1572 HOFFMAN George V ®
273-1578 TEMPLETON William B
273-1579 WADMOND Gordon L ®
273-1584 BOCHICCHIO Daniel J
273-1585 VASQUEZ Elvia ®
273-1588 MALANGONE Carmen T ®
273-1589 HAMMOND Deborah M
273-1589 HAMMONO Edwin W ®
273-1592 OLIVE Frank W
273-1593 TICK S J
273-1595 HUTSON Andrew R ®
273-1598 SARTORIUS Lucille
273-1599 JAGGER David F
273-1600 GOLD SEAL COMPANY
273-1606 BARNETT Paul H ®
273-1608 SCHLUYLER A & J
273-1609 REINHART F K
273-1611 SUMMIT CAB COMPANY INC
273-1612 FELDMAN Mitchel Dr
273-1614 LENCI Thomas A
273-1618 JAMES Henry ®
273-1618 JAMES Michael
273-1620 REGAN William
273-1622 CAPPELLO Juan C
273-1626 GLASER Leonard A ®
273-1629 CUBBERLEY Hubert A
273-1630 BIROFKA Joseph C ®
273-1631 HILL NORMAN S OR
273-1632 NESSEN Ward H
273-1633 COVALENCE Lydia
273-1637 BAGGOTT Charles P ®
273-1640 ENGLISH Alan T ®
273-1641 HOPCRAFT Florence ®
273-1642 LOMBARDI Josephine ®
273-1643 D'CELLO Frank V
273-1644 MORRISON RICHARD E
273-1645 BLOSSOM John K ®
273-1646 AIKENHEAO Richard C ®
273-1650 RUARK R G
273-1655 TEAPOT THE
273-1660 ACKERMAN Arthur F ®
273-1661 HOFFMAN George V ®
273-1663 CARRO Paul J ®
273-1664 MARTIN George J ®
273-1665 HATFIELD Charles H
273-1670 WIDDOWSON William W Dr ®
273-1674 SHOEMAKER George F
273-1675 WALKER Eloise ®
273-1676 LORENSDN'S JEWELERS INC
273-1677 BROOKSIDE FRIENDLY SERVICE STATION
273-1677 MOBIL BROOKSIOE FRIENDLY SERVICE
273-1678 CURTIS Helen P ®
273-1678 CURTIS HELEN P
273-1681 RILEY Colleen
273-1684 DENNING R
273-1686 MAHONEY Louis F ®
273-1690 LESTER Harold E ®
273-1692 BRENN Kathleen M
273-1693 TARDIF Albert
273-1696 OOLAN Katherine I
273-1700 SPERCO MOTOR CO INC
273-1706 PAYTAS J
273-1711 SANK Lewis A Or
273-1712 BREWSTER Helen J ®
273-1713 SAM'S PIZZERIA & RESTAURANT
273-1714 FERGUSON M L
273-1718 JOHNSON George R ®
273-1725 BABO Martha R ®
273-1733 HELMRATH Albert M ®
273-1733 HELMRATH Carl E
273-1733 HELMRATH Mary S
273-1734 GILES Kenneth E ®
273-1735 MEIER Peter P
273-1736 HAMPTDN Cathy
273-1738 LDPEZ E
273-1740 BERDAN ASSDCIATES
273-1740 BERDAN John V
273-1741 WOHADLO Leonard R ®
273-1746 BUTLER Patrick M ®
273-1748 D'CONNELL Brendan P
273-1749 ROSS John P
273-1751 BAILEY Martin
273-1752 GEISE Edward J ®
273-1754 OOOLEY John E ®
273-1755 FLOREEN John
273-1757 ENDRES Ann
273-1759 GILSON Edward S atty ®
273-1759 GILSON Pamela A
273-1760 McGEORGE Oonald R
273-1761 OIXON Peter
273-1763 EUSTIS Peter
273-1764 PARKER John E Jr
273-1765 LOGAN I
273-1769 HAMAR Mildred F ®
273-1770 OOLCELLI'S PIZZERIA & RESTAURENT
273-1773 GRISBY E L L
273-1773 GRISBY Leander ®
273-1775 BARR H Oavidson
273-1777 SUMMIT SURGICAL ASSOCIATES PC
273-1777 TRIOLO JOHN V MO
273-1781 FUSCHETTO Lorenzo ®
273-1782 BAOGLEY Murlel ®
273-1787 McOONALO G W G
273-1788 PIRRONE August
273-1789 OELLA PIAZZA Angelo
273-1789 DELLA PIAZZA Louise ®
273-1790 PHILLIPS Harvey M
273-1791 OARAS Robert
273-1791 JACK Robert
273-1791 SWAIN Joseph
273-1793 OORWAIT R
273-1795 HAYNES R Michael
273-1796 MacMASTER Grace P
273-1797 ANANSON Gordon P OC ®
273-1797 ANANSON GOROON P
273-1798 SMITH Mark C
273-1802 LENNON Richard O
273-1805 BARQUERO E A
273-1808 GAFFNEY Edward F ®
273-1811 HAUGH R M
273-1812 SMITHER Jeanne B
273-1813 SMITH Ronald
273-1814 McDANIEL T J
273-1815 WYSONG Robert G ®
273-1817 QUATTROCCHI William Jr R
273-1818 LEIENDECKER Harold F ®
273-1818 LEIENDECKER Karen E
273-1818 LEIENOECKER Mary A
273-1820 CHRISTIAN SCIENCE REAOING ROOM
273-1820 FIRST CHURCH OF CHRIST SCIENTIST
273-1821 AMATUCCI J J ELECTRICAL CONTRACTOR
273-1823 KEYES Matthew V ®
273-1824 FLYNN Raymond F Jr ®
273-1827 HESS Alfred M
273-1827 HESS Merrill S ®
273-1828 MUIRHEAO Isobel E
273-1829 BARRISTER Chas E
273-1831 YATES Henry
273-1832 FINIS Lawrence
273-1836 GONG W K
273-1838 MILBANK Robert ®
273-1841 FILES Robert L ®
273-1842 LINES James K
273-1844 NEVILLE Thomas L Mrs
273-1845 NAGEL R L
273-1846 CERRO Pasquale
273-1848 STANGER Leo
273-1849 GRAY C W
273-1852 GENTILE Armand P ®
273-1852 GENTILE Armand P Jr
273-1852 PETRACCARO Carmine
273-1853 THOMASON WAREHOUSE
273-1856 HOESLY A Jr
273-1860 THOENE Louise A
273-1861 NAGY Jules G
273-1862 BELLIA Rose ®
273-1863 BARBER Thomas P ®
273-1865 PRINEAS J W
273-1866 FRANCIS Elmer F Rev ®
273-1867 FEOLE Oaniel C
273-1870 DEMARTINI Paul
273-1871 SHAFFER V C
273-1874 JOHNSON Robert A ®
273-1875 STAVOLA Michael J
273-1876 BRAGAR Norman H
273-1877 SHERWIN-WILLIAMS CO
273-1878 HEFT Edward J Jr ®
273-1880 WILL Clifford F ®
273-1881 NUGENT Paul M
273-1885 JAMES Margaret E ®
273-1887 MEIER Kurt ®
273-1888 SUMMIT OFFICE MACHINE INC
273-1890 ASHTINE Andrea J
273-1890 MOSELY Noel
273-1891 REEO Pendennis W
273-1892 REUSCHE F L
273-1893 VERNEY K
273-1894 INGBERG Oonald O ®
273-1895 MORIARTY Donald
273-1895 MORIARTY Elizabeth
273-1895 MORIARTY Michael
273-1895 MORIARTY Robert
273-1895 MORIATY Donald
273-1896 MCTERNAN Raymond W ®
273-1897 SCHWARTZ Richard
273-1898 McDDNALD Louis
273-1900 MABEN AGENCY THE
273-1900 ROCHAT E P JR
273-1907 ODJAKJIAN Noobar G
273-1909 NEWMAN Peter
273-1910 KELLERS James ®

© Johnson Publishing Company, Inc. 1981

273-1911 POWERS T H Rev
273-1915 HILLENBRAND Donald E ®
273-1916 CARSON C William Jr
273-1917 KEATING Richard J ®
273-1918 SOBO H G
273-1919 HOLMAN LABEL COMPANY
273-1924 FROEWISS A T
273-1926 MOSER Richard G ®
273-1930 HARRISON Richard M ®
273-1931 MARTUCCI Frank ®
273-1936 BOCK William R
273-1937 RAMIREZ Isreal
273-1939 GORNSTEIN Martin ®
273-1944 FEOLI Anita L ®
273-1945 HAUSER J J ®
273-1946 MULLER Andrew J
273-1949 GEORGE E M
273-1951 HUNG Henry ®
273-1951 HUNG John
273-1951 HUNG Seward
273-1954 SLOAN Wesley E Jr
273-1955 HERAVI P M
273-1957 MEHRING Arthur C ®
273-1958 BOILLOD Charles
273-1959 GASSLER R W
273-1961 HYLANT PAUL & ASSOCIATES
273-1962 PIRANEO Herman T
273-1964 OORFMAN Herman ®
273-1965 WENOLER Norman L ®
273-1967 THOMAS George H Jr
273-1968 ARMOUR Lawrence A
273-1969 WATSON Oavid A ®
273-1971 LEACH Virginia M
273-1973 BRICKMAN Robert
273-1974 PFALTZ HUGO M JR PA
273-1974 PFALTZ HUGO M JR atty
273-1974 WILSON LEWIS N atty
273-1974 WOLLER JAMES A atty
273-1979 LYOON Bedford H Jr ®
273-1987 SULLIVAN Frank E ®
273-2000 CADDEN WILLIAM M & CO INC
273-2004 WHITE Oavid F ®
273-2004 WHITE May ®
273-2008 FINLEY JAMES V OOS
273-2010 TOM'S EXXON
273-2011 GROB Ernest C ®
273-2013 OORPHLEY C Norman
273-2015 ULRICH Kern A ®
273-2015 ULRICH KERN A
273-2016 KIELMAN FREDERICK C INC
273-2018 WILSON David A ®
273-2020 HALLOCK W Johnson ®
273-2022 CHAPIN ROBERT C
273-2022 JARVIS & LORENTZ
273-2022 JARVIS PERCY A JR
273-2022 LORENTZ JOHN M
273-2022 WOOD GEORGE A
273-2030 YOUTH EMPLOYMENT SERVICE OF SUMMIT INC
273-2033 HUGHES Louis ®
273-2037 PICCIUTO J & SONS
273-2038 FINIS Mario
273-2039 WEISENBECK Alfred K ®
273-2041 FAUBER Oorris W
273-2042 NEE OELL SHOE STORES
273-2042 REO CROSS SHOE STORE
273-2043 AVANT Richard V
273-2048 PIRONTI Lillian
273-2050 BEHME C J
273-2056 ARMSTRONG Mary T ®
273-2060 PUGLISI Joseph A
273-2061 HOLLOWAY Fred A
273-2062 YANNOTTO Joseph K ®
273-2063 POCARO Ralph J
273-2065 COURTNEY Oeborah J
273-2071 OUETSCH Bernard W ®
273-2072 MILES Nancy
273-2076 AMERICAN RED CROSS-SUMMIT AREA CHAPTER
273-2080 RUHL FORSTER G MD
273-2081 NORWOOO Stanley A
273-2082 CALABRESE Jack ®
273-2088 HANLON Robert J ®
273-2088 HANLON ROBERT J
273-2094 PARAOISE TAILORS
273-2099 BORIE Nicholas J ®
273-2100 PALUCK Thomas S
273-2104 SCHNEIDER Alfred M
273-2104 SCHNEIOER Doris
273-2106 ARNOLO Grace
273-2112 QUEVEOO J
273-2113 OAILEY Arthur T
273-2114 WARD Philip S ®
273-2116 PIER William
273-2116 RUERUP Scott
273-2117 FRETAGUE W J
273-2118 SILVERSTEIN OONALO
273-2118 SUMMIT AUCTION ROOMS
273-2118 SUMMIT GALLERIES
273-2119 RYAN James V ®
273-2119 RYAN Nancy E
273-2120 SUMMIT AREA COMMUNITY COUNCIL
273-2125 MATHEWSON Elizabeth
273-2126 HITTINGER Oavid
273-2126 HITTINGER Nancy
273-2126 HITTINGER William C ®
273-2127 RIOOUT Lucille
273-2128 TAYLOR Joan
273-2128 TAYLOR Laura M
273-2130 PARCELLS Oonald
273-2132 GUY Richard
273-2134 MEYERS Robin Ref
273-2135 WASSERMAN Seymour ®
273-2136 WASSERMAN Mitchell
273-2136 WASSERMAN Robynn
273-2138 TINKER Allen A Rev
273-2138 TINKER ALLEN A REV
273-2140 PAGNILLO Bertha R
273-2147 REILLY Maureen
273-2148 BURKE J Clark ®
273-2149 ZOTTI Frank ®
273-2153 BYRNE Thomas E
273-2154 NELSON Fredrick G
273-2156 GAROFALLOU Oemetri K ®
273-2158 KUEHNE Richard ®
273-2160 KNOWLES Oavid H
273-2166 MORGAN J Sidney ®
273-2167 METSKY Leslie ®
273-2168 DiGERL/NOO Sal
273-2171 MORRISON Michael ®
273-2175 WILLIAMS Lincoln H ®
273-2176 DYER M K
273-2178 HEMER Mildred R
273-2186 BAROEN Jane
273-2188 BIGLOW E C Jr
273-2190 RAAB Jacob
273-2191 JONES Margaret
273-2191 MCCRAY Patsie
273-2194 RYAN Alene B
273-2198 SEIFERT P B
273-2200 DARROW WILLIAM P OR vet
273-2200 OORNEY JAMES M OR vet
273-2200 LEVINE MARC L OR vet
273-2200 ROTTENBERG JANE E OR vet
273-2200 SUMMIT DOG & CAT HOSPITAL
273-2200 TOBIAS SUSAN W OR vet
273-2205 GOEHNER F N
273-2206 VanPELT Richard
273-2208 HAGEN Mary R
273-2211 MUROMETS Boris A
273-2212 GLASGOW WILLIAM J JR
273-2212 MIXON MAYBELLE R
273-2212 MOUNTAIN AGENCY
273-2214 McCARTHY John R ®
273-2214 McCARTHY Priscilla C
273-2215 RAJOPPI Charles
273-2219 SIEBEN Frank E ®
273-2221 BROUGH Robert D
273-2222 CHAPIN ROBERT C atty
273-2226 PIZZI Edward A
273-2228 GONZALEZ TREE SERVICE
273-2229 BENCIVENGA Andrew
273-2232 SCHAUB Charles H ®
273-2233 STOVER William J Jr ®
273-2235 SEELIG Gerard L ®
273-2238 TATLOCK RECREATION FIELO
273-2244 HOFER Gertrude A
273-2245 MEINCKE Edward ®
273-2249 YANNUNZIO Walter E
273-2251 STAHL-DEL DUCA FLORIST
273-2254 FORTUNE Robert M ®
273-2256 LEONE Joseph ®
273-2261 BORNEMANN Ooris E
273-2263 McFARLANE B
273-2264 CUMMINGS Gerald E ®
273-2266 WYORA Reuben ®
273-2267 HALE RESOURCES
273-2268 OAVIS Loraine H ®
273-2269 BLITT Oavid
273-2271 KOLOONER Paul
273-2273 KITCHEN Leland J ®
273-2275 VECINO Anthony
273-2276 MAHER James P Jr ®
273-2279 SMITH Robert H ®
273-2280 SPEROUTO Ron
273-2281 NICHOLS Rudolph H
273-2282 McCUE O J
273-2282 McCUE Elizabeth
273-2285 SIEGEL Alfred ®
273-2286 SCHOU Chris
273-2287 MAY John O ®
273-2287 MERRY John N Jr ®
273-2288 ZIEGLER J Benjamin ®
273-2292 CHASMAN Michael ®
273-2293 SCHWANHAUSSER E J
273-2296 SCHOENBERG P ®
273-2298 OASTI Dominic F
273-2298 OASTI Mary L
273-2300 PHOENIX FILMS INC
273-2306 FORNERO Leo atty ®
273-2307 BONNELL John J
273-2308 HALLIOAY Claribel G ®
273-2309 FLYNN James P Or
273-2312 REEVES BROTHERS INC
273-2315 PAXSON Robert A
273-2317 IHNEN Harro F ®
273-2318 RYAN Barbara A
273-2318 RYAN Maryjane
273-2318 RYAN Paul B
273-2318 RYAN Paul O ®
273-2320 L'AMBIANCE
273-2322 STEVENS V Mrs
273-2323 BURROUGHS & KOHR
273-2323 BURROUGHS & KOHN & OANGLER
273-2327 FARRINGTON John O Jr ®
273-2328 ZOTTI Anthony R
273-2331 DiLORIO Pasquale A ®
273-2332 ELLIOT Carlton
273-2337 SCHWANHAUSSER John F ®
273-2338 HERRING Brian C
273-2338 HERRING W Conyers ®
273-2339 NEFF Horace E
273-2340 SIEGEL'S STATIONERY SHOP
273-2342 COVIELLO Ralph H ®
273-2344 ANOREWS Raymond F ®
273-2344 ENGLISH Frank J
273-2346 RICE T Maurice
273-2347 FAOER Frederick ®
273-2349 GISOLOI Rita ®
273-2355 OPPENHEIMER Martin J
273-2356 FAY C C
273-2357 BURGMEYER Alfred S ®
273-2359 DOBLMAER Anton H ®
273-2360 OASTI Antoinette
273-2364 SCHALKOFF Vincent J
273-2369 WRISLEY Marvin O
273-2370 BOB'S AUTO TOP
273-2371 SCHNEIDER Michael J
273-2372 KAPSIMALIS PETER OR
273-2376 TERZUOLO Nicholas T ®
273-2378 ZOTTI Michael A Jr ®
273-2379 FLANAGAN John J Jr ®
273-2380 BRUNOAGE B
273-2381 MAEHL Oonald K
273-2384 CALVERT Emma H
273-2385 BROUGH C Ouncan
273-2386 PEER H J
273-2388 RACHLIN F F
273-2389 BURGER Mary O ®
273-2400 HOLMES AGENCY
273-2400 HOLMES Edward C ®
273-2400 HOLMES EOWARO C
273-2409 MATHEWS R O
273-2411 MOORE Robert T ®
273-2412 PROFESSIONAL APPRAISAL ASSOCIATES
273-2414 BAOENHAUSEN Robert A ®
273-2416 LAWRENCE James O
273-2417 WICKLIFFE Paul R Jr ®
273-2419 YOUNG M ®
273-2423 McOOUGALL Waymon C ®
273-2426 GREEN Walter T
273-2427 PIER Joseph
273-2432 McCANN John J atty ®
273-2435 GIL Kevin
273-2436 BLAKELEY K W
273-2438 HANCHOTT George D Jr ®
273-2439 RAJOPPI Joseph
273-2440 CLARK THOMAS E
273-2441 MOSCO Judith
273-2442 TWILL MARKING OEVICES
273-2445 HERSH Robert ®
273-2446 CUCCINIELLO C
273-2448 HUMES Robinette B ®
273-2451 LEEPER Lemuel C ®
273-2452 SCHMITZ A John Jr ®
273-2454 OTLOWSKI William
273-2458 KNOOP B William ®
273-2460 ZALEWSKI Walter S
273-2464 BELOING Madeline ®
273-2465 SPERCO C J III
273-2466 SONNEKALB W F Jr atty
273-2467 LEONARO Russell E ®
273-2468 LISS Henry R MO ®
273-2469 SUMMIT LOCKSMITHS INC
273-2470 JUTILA Barbara ®
273-2471 OAKES F K Mrs
273-2480 TEHIE John T
273-2482 VRYHOF Florence M ®
273-2483 KELLER Elizabeth ®
273-2485 CARUSO Joseph R ®
273-2486 JOROAN Charles J ®
273-2487 STRATTON Joyce T
273-2490 MEYER George E ®
273-2492 LEWIS V
273-2495 THOMAS Gordon A
273-2497 McCAOOIN Henry V ®
273-2499 RUSSELL George F
273-2502 SITRONIX INC
273-2506 McCAULEY O W
273-2508 HAWKINS O N
273-2514 MAGLIO Louise E
273-2515 AOEFT REFINISHING KITCHEN CABINET CO
273-2520 VanOUYNE Philip R Jr ®
273-2521 HENNING Hansjurgen H ®
273-2523 HALOENWANG Egon P ®
273-2524 TOWNSENO Rudolf F
273-2525 BRESSLER Bernard ®
273-2528 HARRISON William O
273-2531 FROEHLICH Elizabeth
273-2531 FROEHLICH Fredrick ®
273-2531 FROEHLICH Robert P
273-2532 KLINGEL Harry ®
273-2535 SZCZEPANOWSKI I
273-2536 GOLOBLAT Joseph
273-2536 GOLOBLAT Robert
273-2537 SUMMIT TECHNICAL PRODUCTS
273-2539 STECH P G
273-2540 HARVIS Julia E ®
273-2541 WALLDEN Frank W ®
273-2542 McLEON Warren H ®
273-2543 FLEMING James O ®
273-2543 FLEMING JAMES O
273-2545 PAROTTE Marcel
273-2548 BADOLATO Vincent F
273-2551 GERITY George A ®
273-2552 O'GORMAN T J
273-2553 WRIGHT Norman E Jr ®
273-2555 BASSLER Edwin J ®
273-2556 BEAVERS Bessie ®
273-2558 ROSOL Alexander R
273-2561 MOSCA Thomas ®
273-2562 THEIS John
273-2563 BUSH Joseph E
273-2565 MAGIC FOUNTAIN ICE CREAM
273-2567 WILLIAMS Clarence
273-2568 GUTWILLIG Victor E ®
273-2569 ANZALOI Ross R
273-2570 PEKARSKI M G
273-2571 WERNSING Oonald Or
273-2576 BOTWIN Richard
273-2577 ZOTTIE Adam J ®
273-2583 PECCA John A
273-2584 BUSCAINO Frances ®
273-2587 HAINER D C
273-2588 HELBERG Rose T ®
273-2589 WONSIEWICZ Bud ®
273-2591 NICHOLS Alice M
273-2592 GRIFFITH Oavid D
273-2592 GRIFFITH Eleanor S ®
273-2592 GRIFFITH Peter S
273-2593 LYNCH William T
273-2595 ALLIEO CHEMICAL CORP
273-2597 BIGLEY J
273-2599 YANACONE Michael ®
273-2605 BOYLE William A Jr ®
273-2606 LOVELY Margaret V ®
273-2607 ASHURST Alice E
273-2608 ZEMBKO Margaret M
273-2609 HIRSCH Gerhard A
273-2610 PAGE Herman C
273-2612 MUNZO Peter
273-2613 MOSCHELLA Charles P ®
273-2614 THOMAS Oonald W ®
273-2615 HAITSMA N J
273-2616 BEARER Paul J ®
273-2618 TRUMBORE Forest A ®
273-2619 BENISCH Samuel B
273-2622 LIPSEY Joseph B Jr ®
273-2623 SIEGEL Herbert
273-2625 BOYE Burton L Jr
273-2627 ACKLEY Alexander ®
273-2627 KEALEY Sarah
273-2630 LUCIANO Concetta ®
273-2633 O'BRIEN Joseph A
273-2636 BRAHNEY E S
273-2637 OLSEN C E
273-2639 WEAVER Mary
273-2645 ELLERTHORPE Stanley V ®
273-2647 IRONS & CONNELL
273-2649 YAFFE Howard F ®
273-2650 PATUTO Bartolomeo
273-2653 HARRIS F N
273-2655 ROSE Charles
273-2656 EVERS Anton L ®
273-2657 BUSINESS SERVICE BUREAU
273-2660 KOWAL M J
273-2661 VANOER SCHRAAF W D
273-2663 SUMMIT ANIMAL WELFARE LEAGUE
273-2666 CAPORASO Catherine A ®
273-2667 GARGUILO Bernard S ®
273-2671 MEINZER Harry V Jr ®
273-2671 MEINZER Helen
273-2673 MacAOAM George T ®
273-2677 BEHRMAN Lillian ®
273-2680 YOUNGS Cornelia O
273-2683 BRITT Richard C
273-2684 GADOAY A Inez
273-2686 PERKIN Leonard P II
273-2689 MCELROY Benjamin P
273-2695 WHITEHOUSE Robert J ®
273-2697 CHAPMAN Mary E ®
273-2697 MACEY G Paul
273-2700 HANAWALT Wilber R ®
273-2702 BUTNER James P ®
273-2703 RICCIAROI Angelo
273-2705 O'CONNOR Gerald A
273-2711 SUMMIT SIGNS
273-2712 STRUPP James J ®
273-2716 WOOOS Linda
273-2718 PAWLAK D M
273-2722 PIKOR Adam J
273-2723 MICELI Vincent A
273-2724 GARDNER Leland A
273-2725 ORR W P
273-2726 VonHAEFEN R
273-2730 PELLICANO P J OR
273-2730 PELLICANO Paul Or
273-2732 OUNNE JOHN J DDS
273-2734 WATTS Oavid ®
273-2735 BARRY John P
273-2736 PINCUS C
273-2737 HANLEY Marshall J MD
273-2738 SWARTZ Paul
273-2739 BRICK Charles G ®
273-2740 LANORY Helen T ®
273-2742 SMITH Michael E
273-2743 ELZER Edward M
273-2745 CALLEGARI John R ®
273-2746 FROSCH Carl J ®
273-2747 STADECK Robert E
273-2750 BECK FRANK W INSURANCE
273-2752 SCHUMANN Douglas
273-2752 SCHUMANN Frederick W ®
273-2756 MAFFEI Louis C ®
273-2756 MAFFEI Marion E
273-2757 POLHEMUS Elmer
273-2758 LEPARULO Louis
273-2762 SILVERMAN Paul J
273-2763 HERB Buelah H
273-2763 HERB Charles O Jr
273-2764 SORGER W A
273-2766 WINSER Gerald H ®
273-2768 BASILONE Oario
273-2771 HOFFMAN M
273-2775 FARON Elizabeth L
273-2776 THOMSON B A
273-2777 BRIDGEMAN John R
273-2779 CORRAD SIGNS
273-2780 GANOOLFO Anthony J ®
273-2781 WELLBROCK Richard ®
273-2783 LUTTON Orew H
273-2785 SCHWIECKHARDT Otto ®
273-2786 REINAUER Thomas
273-2787 MONACO May
273-2788 SCHOETTLE Robert M ®
273-2789 FERENCKO V
273-2793 LEATHERBEE John H Jr ®
273-2795 LAMP SHOP THE
273-2803 MILLISER Estelle T
273-2806 FLETCHER George R
273-2812 SINGER A
273-2812 WINETSKY Lillian
273-2817 PERSELAY George atty
273-2818 MACKIE Marilyn ®
273-2821 OeRIENZO Albert W ®
273-2824 HAMMELL Christopher
273-2824 HAMMELL Richard ®
273-2825 OBERST Gregory J
273-2826 OZENBERGER M E
273-2827 KREUZER J H
273-2830 BLEMINGS Alfred R
273-2831 PROUT Thomas P Jr
273-2833 LITTLE Robert A
273-2834 BOWER Frances N
273-2836 MURPHY William
273-2837 VINNEY Les C
273-2843 POYAS E
273-2844 BIRNBAUM LEONARD G & CO
273-2846 GERSTEIN BARNETT & ASSOCIATES
273-2848 WALTON H Edward ®
273-2849 TORELL Annie K
273-2849 TORELL Carl C ®
273-2850 ART ON WHEELS
273-2850 JAMES AUTO BOOY WORKS
273-2851 GIBBONS M E
273-2851 KRAKORA A
273-2853 CUMMINGS Whitley
273-2853 OULIGHAN J O
273-2854 KALLMUENZER Manfred
273-2856 OALEY P J ®
273-2857 GRAY Laura M
273-2858 HARQUAIL BROTHERS
273-2858 STAR AUTO STORES
273-2860 THOMPSON M J
273-2862 BURR Edward C ®
273-2865 BLYTHE J O
273-2866 RUSCOE Peter
273-2866 SUMMERS S
273-2867 SUMMIT EXCHANGE THE
273-2870 OORER John
273-2871 GOMEZ-MORT J
273-2874 HAROOTUNIAN Clarence E ®
273-2875 RHEA D J
273-2876 LAWRENCE Paul
273-2876 LAWRENCE Peter
273-2877 KRAFT PAULA J MD
273-2879 GOFORTH V L
273-2880 SMITH Elwin H
273-2881 GREEN Michael
273-2886 FAATZ Robert A ®
273-2887 O'BRIEN Richard Atlee
273-2893 S & H GREEN STAMPS
273-2894 OORAN Valerie
273-2895 MALLON Andrew ®
273-2896 BLUM Morris B ®
273-2900 THELANOER & THELANDER
273-2900 THELANOER DONALD T
273-2900 THELANDER ROBERT C
273-2903 PLUMBERS UNION NO 24
273-2907 WOOOLANO APARTMENTS
273-2908 BLADES Harold
273-2909 MANTEL Jacob R atty
273-2913 CAPORASO Antonio B ®
273-2914 POINT 4 OATA CORP
273-2915 BILHEIMER Roger
273-2915 KAYE Susan ®
273-2917 SIMKO Veronica ®
273-2917 SOFFEL Charles E Mrs
273-2919 KNAPP Edith M ®
273-2921 RUSSELL John H ®
273-2924 OILLON John L
273-2926 PANNONE Victor M
273-2927 STONE Jerry F Jr
273-2928 FUSCO Samuel
273-2929 LOIKITH Brian
273-2929 LOIKITH Lorraine
273-2930 SMITH Z P
273-2931 VITZTHUM Richard ®
273-2933 CURAN E J
273-2937 BOSMAN Henry ®
273-2939 HANLON Oavid A ®
273-2942 ARMSTRONG John J ®
273-2943 KOSMA Betty
273-2946 OORL Oorlo O
273-2951 SHARP George J ®
273-2952 GALLE Walston C
273-2954 CAMPBELL Thomas R

© Johnson Publishing Company, Inc. 1981

273-2955 ELLES Joseph ®
273-2959 HOESLY Donna
273-2960 WOODRUFF Laura B ®
273-2964 MARTIN Frank
273-2965 HAUSKER Eric
273-2966 MARKSTEIN Donald F ®
273-2967 McKINLEY William 111 ®
273-2968 HOGAN John W ®
273-2972 DIETZ Robert E
273-2973 CREEM Michael
273-2976 MAIS ROBERT MD
273-2977 BENJAMIN Mary
273-2979 STEPHAN Frank E Jr
273-2982 DORL Emma R ®
273-2985 WALLACE Hazel
273-2986 SCERBO Constantine W ®
273-2987 SEIOLER Karen R
273-2987 SEIDLER Robert L
273-2987 SEIOLER Robert L Jr
273-2989 GIBSON Richard
273-2992 HUPPERT Anneliese ®
273-2994 PATEL S Dr
273-2997 CAREY Mary E
273-2998 FRIGERIO Richard L ®
273-2999 ABORN EXTERMINATING
273-3000 HUNTCLUB RESTAURANT
273-3000 SUBURBAN HOTEL
273-3013 WROBLEWSKI M J
273-3016 ZEUS William ®
273-3022 SUMMIT BOOK SHOP
273-3023 SUMMIT BO OF EOUC SUPT OFC
273-3025 SUMMIT BO OF EOUC BUS AOMRS OFC
273-3025 SUMMIT CITY OF BOARO OF EOUCATION
273-3027 CARLSON B Herbert ®
273-3031 SHELBY Wallace M ®
273-3034 HILL CITY OELICATESSEN
273-3036 BRAOY K
273-3037 HAMWAY Louis ®
273-3039 MERCHANT Murdock H
273-3041 HULSER Virginia R ®
273-3041 MOHR J
273-3042 KAOOTA T Theo ®
273-3044 GRILLO Robert W ®
273-3045 MIDOLETON Jean ®
273-3045 MIOOLETON Mark E
273-3046 KAPPEL Stephen ®
273-3049 ALFORO B K ®
273-3050 THOMPSON John B
273-3051 BROOKE H Carroll
273-3054 KAPLON Maidie K ®
273-3058 OELIA Michael
273-3060 WINOLE William J ®
273-3067 ANOREWS M A ASSOCIATES
273-3070 BECK Martha A
273-3071 CARLSON V
273-3074 BERNER Howard
273-3084 EVERETT I L
273-3085 QUAOER Edmund F
273-3087 FLEMING Paul J Jr ®
273-3088 DUFFY Joseph ®
273-3089 RYOEN John V ®
273-3090 THEUERKAUF Rudolf F ®
273-3092 McCUMBER Oean E
273-3099 KINOBLOM Ralph M ®
273-3100 COLUMBIA CLEANING & OYEING CO INC
273-3105 SCHMIOT Gilbert M ®
273-3106 SMITH Martin A
273-3108 SULLIVAN Eileen J
273-3108 SULLIVAN P J
273-3109 HERSE Robert B Jr
273-3109 HERSE Robert B ®
273-3110 DEE'S
273-3111 GRIFFIN Bryant W ®
273-3113 ANGRI Eva N ®
273-3116 RIZZARO J
273-3116 YANNACONE Elisa M
273-3117 POHLMAN F
273-3118 WILOER Herman
273-3122 TOWERS Harold R ®
273-3123 GRAMMATICO Antonio ®
273-3125 BITTING Jay F ®
273-3127 KIZZIA Joe W
273-3127 KIZZIA Thomas W ®
273-3129 HICKOX Oean C
273-3134 ROSOLELS Stephen J ®
273-3135 SAGAN Linda H
273-3135 SAGAN Robert A ®
273-3138 BINFORO Wallace J
273-3140 CREATIVE WALL COVERINGS LTO
273-3143 BAOOLATO Ralph J ®
273-3145 GREENBERG S
273-3147 PETERS Goeran
273-3148 TORCON INC
273-3150 KEBEL Harry G
273-3151 BERNARO Claude
273-3151 McCOMBIE S L
273-3152 McANOREW Francis B ®
273-3156 ECKEL PHILIP DDS
273-3157 GATES George P
273-3158 SHAW John C
273-3159 MACARI Robert
273-3160 STATE FARM INSURANCE CO FIRE & CASUALTY
273-3167 PRABHAKAR Bhoopalam
273-3169 RUSSO Samuel
273-3179 HASSAN R
273-3180 O'BRIEN Timothy
273-3182 CURTISS Nicholas E atty ®
273-3185 KNIT WIT SHOP
273-3186 TURTON Norma S
273-3187 PANNELLA Anthony J
273-3187 PANNELLA ANTHONY J
273-3188 LYLE G E
273-3192 LUTHER L W
273-3193 GONZALES Benigno
273-3194 LUZARRAGA A
273-3197 FEELEY Michael ®
273-3198 WOOOWORTH Jay N ®
273-3199 DeMUTH Oonald F
273-3202 OiLALLO JOSEPH A DR
273-3202 DILLALO Joseph A Dr ®
273-3205 HYTER Roosevelt W ®
273-3208 HOPKINS H
273-3209 HILL Robert F
273-3211 THATCHER Joseph H ®
273-3212 GUTIERREZ R
273-3215 OUOLEY Homer E ®
273-3218 STROH Alice A
273-3219 BEH Stella V ®
273-3221 BRENNAN James J ®
273-3222 GELSON Gregory
273-3222 GELSON J Horbert ®
273-3223 JOHNSON Mabel C ®
273-3224 EOCO ALUMINUM PROOUCTS
273-3224 EOWAROS H G & CO INC
273-3225 McGHEE Joseph P ®
273-3227 OELMONT Rocco J ®
273-3229 MITCHELL Alzada L ®
273-3231 MANNIELLO M J ®
273-3232 OICKEY A F
273-3233 REGAN P H
273-3236 CRYSLER A
273-3237 MONTGOMERY Anna E ®
273-3239 June B ®
273-3243 FIERTZ Gertrude B
273-3244 HANOER O Benjamin ®
273-3245 COMMUNITY HOUSE
273-3245 UNITARIAN CHURCH IN SUMMIT
273-3246 SMYTH James F
273-3248 ELWERT Joseph V ®
273-3250 AOAMS Beryl
273-3250 AOAMS Jessie V ®
273-3251 TANNER Lee
273-3251 TANNER Lee E ®
273-3259 SMITH Ian H
273-3264 MARCELLIANO Josephine V ®
273-3268 MISHKIN Edwin B ®
273-3269 WARO Robert A
273-3270 GUMBINER O L
273-3270 MURPHY Elizabeth T
273-3271 NELSON Richard W
273-3273 NEWELL Rita G
273-3274 NUZZO James
273-3275 OUMPERT L O
273-3276 PINKAVA Joseph A ®
273-3279 WILKERSON Marie
273-3281 BROAONAX S E
273-3284 ANDERSSON Gustaf A ®
273-3285 CZAPLA Phillip R
273-3286 CHAMBERS G A Mrs
273-3288 PECK C G
273-3292 GERHARO F Bruce ®
273-3296 CARLINI Phyllis M
273-3296 CARLINI PHYLLIS M
273-3298 THOMSON Harold C
273-3299 OLSON Hazel
273-3305 SCIORILLI G T
273-3308 FARREN WILLIAM MD
273-3308 FARRER William MO
273-3311 TONG HOLLINGTON Y DR
273-3312 SCHNEIOER F James
273-3312 VOORHEES Ann C
273-3313 LIM Ching
273-3314 WEEMAN Kenneth B Jr
273-3315 VANSANT Frederick T ®
273-3317 WESSEL Robert M ®
273-3319 BURKE Gerald
273-3325 WHITTREOGE GAROENS
273-3327 QUIRK John E
273-3328 TRUITT Ralph L
273-3329 KOWALCZYK L
273-3330 YMCA SUMMIT AREA
273-3330 YOUNG MEN'S CHRISTIAN ASSOCIATION
273-3333 BROUGH FUNERAL HOME
273-3335 KNAB Oonald R ®
273-3335 KNAB Pamela E
273-3336 ANDERSON Troy H Jr ®
273-3337 DONATO Tilly
273-3338 MANGIN Joseph A ®
273-3342 STROMEYER William R
273-3345 STARK James
273-3346 BITTING F B
273-3347 GEIGER Charles G ®
273-3350 GAROFALO Albert
273-3352 WHITE Graham U ®
273-3354 DULANEY Eugene L ®
273-3355 PORTER CO LTO THE
273-3365 LaVANCE Jeanne M
273-3365 LaVANCE Oakley M ®
273-3368 BARIEXCA Elizabeth
273-3368 BARIEXCA Stephen J ®
273-3370 LONERGAN Anna P ®
273-3370 LONERGAN Joan E
273-3378 EMDIN Jacob L
273-3380 OOBKIN Robert
273-3383 GRIERSON Cyrus A ®
273-3387 THOMPSON Tyzne
273-3387 THOMSON K G
273-3389 MUELLER Eric Or
273-3389 MUELLER ERICH DR
273-3391 BEZUYEN Donald S
273-3392 KNABB William R ®
273-3399 WEBBCO INC
273-3400 ZEIGNERS OF SUMMIT
273-3403 ZEIGNER Matthew ®
273-3404 CRONIN Elizabeth
273-3405 LANGELL James O
273-3406 ALFONSO Juan
273-3407 FAY Oavid
273-3408 MURRAY William J
273-3409 WERNER Bertram J ®
273-3411 DEMPSEY Michael T
273-3412 BERRIEN Geoffrey
273-3413 KOELLIKER P
273-3414 SUMMIT HS GUIDANCE OEPT
273-3418 LOURIA Donald MD
273-3422 LOVELL Thomas N Jr
273-3423 PEARL Kenneth W ®
273-3426 VanDYKE John R
273-3427 GAYLORD Joseph A ®
273-3428 SANDOR J P
273-3430 WRIGHTSTONE J Wayne ®
273-3431 HAMMER Harry I ®
273-3432 LAMBERT John S
273-3434 ELIGUR Edith O
273-3438 BAHTO Gabriel
273-3439 MASI Cathriene E ®
273-3440 HARVIS Oavid J ®
273-3441 TRENGROVE Edward L ®
273-3445 SKAOE Charles M ®
273-3448 WOHLGEMUTH George F
273-3451 RICHTMYRE J C
273-3454 THINO Inderjit S MO ®
273-3456 GIANIS John T MO ®
273-3456 GIANIS Thomas J
273-3459 BARBA John ®
273-3461 DUNN James P
273-3462 BASSMAN Henry
273-3463 ALBRIGHT Fred H
273-3466 WINTER Bessie C
273-3472 KOBY Frederick J
273-3473 YANNUNZIO Grace L ®
273-3474 FUESS Billings S Jr ®
273-3474 FUESS Billings S III
273-3475 HERSLOW Anna
273-3475 HERSLOW Helen E
273-3476 MERSKY Ethel ®
273-3479 HIGMAN John P
273-3481 FACCIA Anna ®
273-3482 CORCORANS WEST SUMMIT GARAGE
273-3482 WEST SUMMIT GARAGE
273-3486 WIGTON Richard B ®
273-3487 PUGH MARTHA G
273-3491 FANGER F L
273-3492 GRAHAM Wallace
273-3494 KIMBER Warren S ®
273-3495 PRENOERGAST Margaret J
273-3498 REILLY James J
273-3500 CENTURY OLOSMOBILE INC
273-3504 LOWE Keith
273-3510 STUART Russell F
273-3513 BURKE Terrence G ®
273-3515 KOHMAN Gerard T ®
273-3517 LOUGHLIN R H
273-3518 HENEIN G E
273-3518 HOFFMAN N L
273-3522 OONIO Frank J ®
273-3524 OWREN Milton R
273-3530 FAITOUTE Minnie B ®
273-3533 ARATO Anthony S ®
273-3534 BRANT May ®
273-3536 LAWES L
273-3537 LOMBAROO Angelina M ®
273-3537 LOMBAROO J Jean
273-3537 LOMBAROO Mary Ann
273-3541 OENK Ronald G ®
273-3542 PRENOERGAST E
273-3543 BUCKLEY Joan
273-3544 REOSON J C
273-3545 SHELTON Tonnie
273-3548 ALLEN Laurence H ®
273-3549 OAWSON John F ®
273-3551 BEOROSIAN Berge A ®
273-3552 GRAVES Harold T Jr ®
273-3553 BRANOON SHOE REPAIR
273-3554 OELLA PIAZZA Theresa
273-3555 TATAVAK Nick
273-3556 FAGEN Morton O ®
273-3559 HASSELL Arthur P ®
273-3561 KING Marie L
273-3562 BADALATO V ®
273-3564 LIBERATO John
273-3564 LIBERATO JoAnn
273-3567 C BOARD PAINTING COMPANY
273-3567 CHIOVAROV PAINTING CO
273-3569 KARPA Ann R
273-3572 SEALE Howard
273-3572 SEALE Kenneth G
273-3574 STEVENS Bernard A
273-3577 BILHUBER Edmund W
273-3577 BILHUBER EDMUNO W PRODUCTIONS INC
273-3579 JOHNSON James F IV ®
273-3580 MIGUELINO Enrico MO ®
273-3580 MIGUELINO ENRICO MO
273-3581 BARTLETT Peter B ®
273-3583 WILSON Frank ®
273-3587 BAIRO J P
273-3587 GORDON M
273-3588 COVIELLO O
273-3588 COVIELLO OANIEL
273-3591 BRIOGERS Evelyn A
273-3592 JAEGER F Whitney ®
273-3595 BROOKDALE DAIRY & DELICATESSEN
273-3598 PARSONS Robert W
273-3599 OEAN William S ®
273-3602 PARKER M
273-3605 WILKINS Edwin C
273-3608 BANKS E M
273-3610 McCUROY Robert 111 ®
273-3614 LOWRY W Kenneth ®
273-3615 MOZES & MORRIS INC
273-3617 HAY George L
273-3619 ABERBACH Robert J
273-3620 RONDEPIERRE Jules
273-3622 SALLY Fred
273-3625 YARUSSI Frank ®
273-3626 SELIGMAN Robert D
273-3627 THERIOT E J
273-3629 GLASGOW Eleanor J ®
273-3630 SCHIFF Claire
273-3631 RAMELLA Richard J
273-3632 PERSICHETTY William
273-3634 HERSHFIELD Larry
273-3638 MacCOWATT H P
273-3640 WALKER Milford ®
273-3641 NESTUK Eugene
273-3644 SIVARAMAN Srini
273-3647 FISHER William J
273-3656 ALOEN Margaret
273-3656 MELZER Thomas C ®
273-3658 OEAN C Philip ®
273-3660 EGAN Maryanne
273-3661 STAFFORO HALL SCHOOL OF BUSINESS
273-3663 LAWYERS TITLE INSURANCE CORPORATION
273-3676 MORGAN Stanley O ®
273-3679 GOTHAM Helen M ®
273-3680 McGOVERN Eunice K ®
273-3681 LENNON Steven ®
273-3683 BINANTI Galtano
273-3685 VAUGHN J Robert ®
273-3692 JENKINS Mona A
273-3696 RONEY INTERNATIONAL INC
273-3696 RONEY SUPPLY CORP
273-3697 QUINLAN William K
273-3698 BUZZELLA Joseph
273-3705 CASCIANO Louis J ®
273-3716 WILCHER Herman
273-3717 OANIELSON Olaf H ®
273-3720 MORRISSEY Roy
273-3720 WEST MEADOW PETROLEUM INC
273-3721 SUMMITT COLLEGE CLUB BOOK SALES ASSOCIATION INC
273-3725 KILOUFF James A atty
273-3727 SAUCHELLI E
273-3727 SAUCHELLI Rose ®
273-3728 FLEMING William O ®
273-3729 NOKE William B Jr
273-3731 SONOEY Edward
273-3733 BEHREL Alice J
273-3734 LYLE Matthew H
273-3736 BROOKSIOE MOBIL FRIENOLY SERVICE
273-3738 FEIN Raymond ®
273-3740 BRATTLOF Arthur F ®
273-3742 PARTENHEIMER Marion H ®
273-3744 CRANE ASSOCIATES INC ®
273-3746 SENNECA Andrew S ®
273-3748 GROSS George
273-3749 OONOHUE Catherine
273-3750 MCCOY Robert W Jr ®
273-3751 SIKES Elizabeth W ®
273-3752 ELLIS Oaniel
273-3754 LUCIANA V
273-3759 GINSBURG Gertrude ®
273-3759 GINSBURG Robert W
273-3760 SIGNORELLI Alfred A ®
273-3763 deBOISBLANC O R
273-3764 SWENSON Ellen W
273-3765 GIUSTI Angelo ®
273-3766 BRACKETT Charles A
273-3767 TYLER William L
273-3768 OSTRANDER Charles T
273-3769 WINTER Roger C ®
273-3771 ERRANTE Anthony
273-3772 LAUER Ronald M OOS ®
273-3778 OHL Glenn
273-3782 LUTTON Beverly J ®
273-3783 FOTI Philip A Or ®
273-3783 FOTI PHILIP A OOS
273-3784 LANE N S
273-3785 AVERY Joan B
273-3785 REYNOLDS Frank J
273-3791 WHITESELL Florence O ®
273-3792 CALVERT Larrie S
273-3793 HASNEY Samuel ®
273-3794 RAGATZ H H
273-3796 LEIGI Gilbert M ®
273-3796 LEIGH Thomas H
273-3797 MOORE Robert G ®
273-3798 OOUGHERTY Edward A
273-3799 GRANGER E Jr
273-3800 EASTMAN'S
273-3801 STACK Joseph O
273-3802 WALSH Lawrence A
273-3804 GIESE William ®
273-3807 JEFFERSON SCHOOL
273-3808 ASSOCIATEO CONTRACTORS
273-3808 ASSOCIATED OESERT ORY WATER PROOFING CONTRACTORS INC
273-3812 BROCK K A
273-3813 BERSOW William
273-3816 HILTON Marjorie S
273-3818 BEST Ruth S
273-3819 FARNUM Dustin J ®
273-3824 OSBORNE Herbert J
273-3825 SUMMIT BD OF EDUC TESTING SERVS
273-3828 RIBBACH Betta
273-3830 BEATTIE Kenneth W ®
273-3831 SHALABY A MD
273-3832 HAROENBURG HAROLD JR DR
273-3836 CUMMINS Armand ®
273-3837 HOLT P H
273-3845 O'CONNOR Thomas
273-3848 OEUCHLER H C GUILD OPTICIANS
273-3849 NELSON John W
273-3852 BURROWS Henry M
273-3854 PERLOW M
273-3855 SULLIVAN John
273-3856 OFFRAY Claude V Jr
273-3857 FAITOUTE James
273-3858 STARKER Mary
273-3859 McGREHAN B
273-3872 LUCIANO James F
273-3873 PLANCEY JEFFREY OR ®
273-3874 STRAIN William H Rev
273-3875 BROOKS A Raymond ®
273-3877 DeCRISTOFARO M
273-3878 OORGEVAL Blanche M
273-3879 GUTIERREZ Victor G
273-3880 McNAMARA WALTER
273-3884 CROSS Loujean H
273-3885 McKINNEY Mildred L
273-3886 MORGAN M L
273-3887 FUOCO Eugene
273-3888 MABEN Spencer M
273-3890 MARTORELLI Gail
273-3890 MARTORELLI Ralph A ®
273-3892 BECK Frank W
273-3893 STEVENSON O
273-3894 BREWSTER Joseph
273-3895 TUBACH W P
273-3899 ZACCOGNA Joseph G ®
273-3900 MORRIS UNION THEATRE CORP
273-3900 STRANO THEATRE
273-3902 COWAN James G
273-3903 FERRIS Lillian G
273-3904 OAVIES Gustave
273-3906 BROWN John W ®
273-3907 GOLOSTEIN Morris ®
273-3913 RICHMONO W Inslow
273-3915 MORRIS Helen K ®
273-3917 CASTILLO Arthur T ®
273-3918 CREAMER A L
273-3922 BARTON Florence P
273-3923 SPINNER Charles T
273-3924 HYNES Philip L ®
273-3926 GILBERT Richard S
273-3926 SEIBERT E E
273-3928 HARING Edith M ®
273-3930 PIETRONTUONO A
273-3931 LAWOER K A
273-3932 BOURNE Robert B atty ®
273-3934 CAROWELL O G
273-3936 FACKINER J Calvin ®
273-3938 HARTMANN George ®
273-3939 MILORUM Oorothea E
273-3940 FITZPATRICK Joseph E ®
273-3944 POOESKI Rose
273-3946 VanDUSEN James
273-3947 WOOOMAN Wesley G ®
273-3949 HARTMAN Robert J ®
273-3955 WOVTHALER J William ®
273-3958 COWAN Frank
273-3959 JOHNSON Mary L ®
273-3960 FURNAS George
273-3960 SCHUMER Robert
273-3961 HAMILTON Alice W
273-3963 BRUNNER Philip F Jr ®
273-3964 GREER Robert M
273-3965 MILSARK Oale F
273-3966 HIATT Elizabeth H
273-3967 JACQUES Thomas L ®
273-3968 HILL CITY WINE & LIQUOR
273-3970 SUMMIT BO OF EOUC ELEM COOROINATOR
273-3975 POLANO Addison B
273-3976 AVANT W
273-3977 KARPENSKI John J
273-3977 SHIPLEY Margaret K
273-3979 CARUSO CABINET SHOP
273-3981 LONG Michael ®
273-3982 HAIRE Thomas B Jr
273-3985 BROWN G Merrill ®
273-3986 SMITH Watson B Jr
273-3987 VOLKENING Robert ®
273-3990 CARBONE Anne
273-3992 PROCHILO V
273-3993 CRIST R F
273-3995 PARKIN John Jr
273-3997 ACITELLI Frank
273-3998 SIMPSON Anderson ®
273-3999 MANOEE SHOP
273-4000 CHATHAM PRESS
273-4000 SUMMIT HERALO
273-4000 SUMMIT HERALD THE
273-4004 OIPAOLO Steven
273-4008 GIUSTI Mary ®
273-4008 GIUSTI Richard

© Johnson Publishing Company, Inc. 1981

273-4010 MENDES Virgil ®
273-4010 MENDES VIRGIL
273-4011 KASBAR W L
273-4012 YOUNG Henry
273-4013 WILKINSON E Wallace ®
273-4016 KANE John M ®
273-4019 WILLIAMS Edward W ®
273-4021 STARKES Florence
273-4023 McGRATH Mureen
273-4026 HERBST Donald A ®
273-4026 HERBST Elizabeth S
273-4027 YAKABOW Alun L ®
273-4027 YAKABOW Tracy
273-4028 O'OELL S R ®
273-4033 VEST Dale T ®
273-4036 ROBINSON C
273-4039 MacMURRAY Marcia F
273-4040 COLLINS RAYMOND C DR
273-4041 SUMMIT ELEM LBRN
273-4042 MILLER Ian ®
273-4049 CRERAN Edna
273-4051 MILLER Thomas A ®
273-4052 ALLEN Silas J Jr ®
273-4053 LOLATTE Rocco R ®
273-4056 OWENS Robert S
273-4057 HILL Richard
273-4062 PFISTER R
273-4063 SIMPSON H D
273-4066 BROUNSTEIN Michael
273-4068 McNEILL G I INTERIOR DECORATING
273-4070 GRIECO J G
273-4076 JONES M
273-4076 JONES William J Jr ®
273-4077 MARCANTONIO James V ®
273-4078 EVERETT Jean
273-4080 MICONE Edward J DDS ®
273-4084 JOHNSON Adelaide G
273-4086 SPITZER'S
273-4088 WEBER Philip R ®
273-4091 REAVEY Marion B
273-4094 HODULICH Hugo ®
273-4095 THURLER Charles E ®
273-4098 PLANNERS DIVERSIFIED INC
273-4099 LUSTBADER Edwin I
273-4100 WOLIN JULES STUDIO
273-4102 DUMONT W H
273-4103 HEPBURN E M
273-4104 FENDEL Yale ®
273-4105 HARMAN Bessie A
273-4108 QUINN Peter
273-4110 MAZZOCCHI Antonio ®
273-4111 BOYLE CO
273-4111 FARLEY PETER J JR
273-4111 GALLERY OF HOMES-THE BOYLE CO
273-4120 PARKER David
273-4124 DeCORSO John T ®
273-4125 SAVAGE David W ®
273-4128 CUPPIA Jerome III
273-4130 SOLMSSEN Max A
273-4132 BARROW Elizabeth
273-4133 HAROBINE Robert C
273-4134 A & A CANVAS CO
273-4138 WILKERSON Robert
273-4138 WILKERSON Thaddues A
273-4139 WEENING Albert ®
273-4140 BALL Ralph H ®
273-4142 NOLL Edward J
273-4146 MacRAE Harry L ®
273-4149 WOLF Franklin N ®
273-4150 BEYER Dorothea I
273-4154 BARXELL Henry Jr
273-4155 SOLMSSEN Hans J
273-4160 BROWN Ethelyn
273-4164 MILLER Robert C ®
273-4165 ANDERSON Ida J ®
273-4166 ASTRE REFRIGERATION INC
273-4167 CHANDLER Edith H
273-4168 BAILEY Edward J ®
273-4169 LOCOVARE John W ®
273-4173 BENTSEN R
273-4175 STONE Harlan F
273-4178 CAHILL Thomas ®
273-4179 BRYDON ROBERT A PLUMBING & HEATING
273-4181 MOUNT OLIVE TEMPLE OF THE UNITED HOLY CHURCH OF AMERICA INC
273-4188 LEPSELTER Martin P ®
273-4189 HAMMETTER Claude A ®
273-4195 ENGLEMAN-GOODFIELD CO THE
273-4200 SMYTHE VOLVO INC
273-4208 BUDIS Mary A
273-4210 KERRIGAN Rosemary ®
273-4213 FINCH Allen A ®
273-4215 FLEMING Veronica
273-4218 ASIN S
273-4219 HUSVAR Emery E
273-4220 KREGER William C
273-4222 HILTON James R
273-4224 PAWLIK Jon R
273-4226 REED William A
273-4228 FOSTER K J
273-4229 PINZINO Thomas F
273-4233 TELE PROCESSING TECHNIQUES INC
273-4235 SPIVACK Murray
273-4236 GIBBS Frank
273-4240 MAAS Richard I ®
273-4242 YOUNG WOMEN'S CHRISTIAN ASSOCIATION
273-4248 SODEN Kenneth R
273-4252 McALLISTER Gertrude V ®
273-4253 HARPER E P
273-4254 FURLONG Louis E
273-4255 BOVIT Maxwell ®
273-4256 GEORGESON C
273-4257 ARMSTRONG Jill M
273-4257 JOHNSON Amy L
273-4258 HAUPTFLEISCH Louis A ®
273-4259 DIMECK Philip ®
273-4260 DeLUCA Joseph ®
273-4260 DeLUCA JOSEPH
273-4261 MUES Edward F Jr ®
273-4262 RUDISI Nicholas A ®
273-4263 GOULD William D
273-4264 HUNT Ethel
273-4266 HUFNAIL Carol
273-4266 HUFNAIL Donald ®
273-4266 HUFNAIL Nancy
273-4267 KITTREDGE John K ®
273-4268 GRACIE E
273-4269 STATTER A H
273-4270 PYBUS Norman B
273-4271 GIANOPOULOS Thomas ®
273-4274 DAVIES & COX
273-4274 URBACH Samuel
273-4274 URBACH SAMUEL
273-4278 McCABE Eugene J
273-4282 READ W Thornton
273-4283 BOURAS Nicholas J
273-4292 BROWN M G
273-4293 QUINBY Edwin J
273-4294 BROWNING Paul D
273-4296 MELIN Victor F ®
273-4299 DOWNING Paul
273-4300 ATKINSON SAMUEL C DR
273-4300 AVONDOGLIO PAUL B DR
273-4300 BAJEK ARNOLD J DR
273-4300 BEECHER GEORGE DR
273-4300 BELLADONNA JOSEPH A DR
273-4300 BRENNER RICHARD W DR
273-4300 BRITT HOWARD S MD
273-4300 BRUTON WILLIAM J DR
273-4300 CLARKE CHARLES W JR DR
273-4300 CONOVER ELIZABETH DR
273-4300 CORONA J T DR
273-4300 CULBERT CHARLES M DR
273-4300 DANGELMAJER RUDOLPH C DR
273-4300 DIEFENDORF HERBERT W DR
273-4300 FRANCIS ROBERT B DR
273-4300 INGLESBY THOMAS V DR
273-4300 KELLOGG WILLIAM T MD
273-4300 KRIKORIAN JOHN H MD
273-4300 LAMBERTO VICTOR S DR
273-4300 LANGGAARD CHARLES E MD
273-4300 LOZNER JERROLD S
273-4300 MARGIE ROBERT P DR
273-4300 MILLER DAVID P DR
273-4300 NASTRO LAWRENCE J DR
273-4300 NEWELL FRANK D DR
273-4300 ORT ROBERT B DR
273-4300 PERRIN MARK MD
273-4300 RITTER JOSEPH S MD
273-4300 ROBINSON JAMES W MD
273-4300 ROMAS CHRISTOS MD
273-4300 ROSENBAUM ROBERT MD
273-4300 SACHS RICHARD G MD
273-4300 SAUR DAVID P MD
273-4300 SCHAEFER NORMAN E MD
273-4300 SILVER BARRY C MD
273-4300 SLAMA ROBERT D MD
273-4300 SPECHT ROBERT C MD
273-4300 SPRINGER ROBERT R MD
273-4300 STETTLER WAYNE D MD
273-4300 SUMMIT MEDICAL GROUP PA
273-4300 TOTH WILLIAM N MD
273-4300 WHITE ROBERT R III MD
273-4300 WHITMAN HENDRICKS H III MD
273-4300 WILDMAN JOSEPH M MD
273-4300 WITMER RALPH JR MD
273-4300 WITTMANN CHARLES J MD
273-4321 BLASIUS Leslie P ®
273-4322 SOFIE Lena
273-4323 PARAIZS Louis
273-4324 PETERSON A L
273-4325 HOLL B R
273-4326 HASELMANN Guy
273-4327 BECKETT Lance J
273-4328 COZZI L M
273-4329 KLAASE Thomas
273-4330 BLUM Frank ®
273-4330 BLUM Ilene E
273-4338 CHAMPLAIN CABLE CO
273-4339 MISS NELLIE
273-4340 MAY James E Jr
273-4341 STORMS H J
273-4342 DRAKE R
273-4343 HILLTOP CHRYSLER PLYMOUTH
273-4348 O'NEILL E
273-4351 MATTHEWS William G
273-4352 DAVIS Jeffrey
273-4353 VILLA RESTAURANT INC THE
273-4354 FAIRCHILD Roy
273-4356 MURPHY John E Jr ®
273-4358 MURRAY Daniel
273-4359 VanRIPER B
273-4360 HOPPIN Charles E ®
273-4362 MORAN William L II
273-4364 CROFUT Marguerite B
273-4365 McLAUGHLIN George S ®
273-4366 BREEN Lucrese
273-4367 FITZWILLIAMS James W
273-4368 STORCH D J
273-4369 COUTLEE Kenneth G
273-4374 TIESTE Dorothy H ®
273-4375 MOORE John E Jr ®
273-4376 RUPPERT Raymond ®
273-4378 McNAMARA Joseph ®
273-4380 GRAHAM Robert C
273-4381 ZENGERLE Walter J Jr ®
273-4382 CULBERTSON Arthur C Jr ®
273-4383 B & F SUMMIT EXXON
273-4392 MACHADO Carlos
273-4393 CARRIER Vernon G ®
273-4395 NOVAK Alex W
273-4397 WILLIAMS Thomas K ®
273-4400 MASCO SPROTS INC
273-4400 MIDDLE ATLANTIC SPORTS INC
273-4402 HEINZER W B
273-4403 RALPH'S SHOE REPAIR
273-4407 FRASCA Michael A
273-4409 HUBSCHER Maurice A ®
273-4410 HAGEMAN Robert A
273-4411 MAZZA John H ®
273-4412 HARWICK Claire A
273-4413 DUN A W
273-4415 ELY L
273-4416 GAVEN Tom
273-4418 O'HAIR HAIR DESIGNERS
273-4419 SAUNDERS C Bari
273-4420 SPEEDY GONZALES SUPERETTE
273-4424 MEOLA Nicholas ®
273-4426 BURT Marie E ®
273-4428 HAEUSSLER Horse
273-4432 HEATH Bowen
273-4432 HEATH Evelyn B ®
273-4433 MELE Emily
273-4438 STEWART Edward C ®
273-4440 BARTZ James L ®
273-4441 TENNANT John S II
273-4443 HERDMAN Evan T ®
273-4444 LOGIO THOMAS DR PA
273-4445 PICCIUTO John
273-4448 ASSOCIATES IN OBSTETRICS & GYNECOLOGY
273-4448 PERELL Arthur Dr
273-4448 SKOWRONSKI JOHN MD
273-4448 SOFFER JEFFREY L MD
273-4450 SULLIVAN George W atty ®
273-4455 WINDHORST Carl F ®
273-4458 MANLEY COURT APARTMENTS
273-4459 BLECKNER MARTIN P DDS
273-4459 BLOOMSTEIN ABRAHAM DDS
273-4460 KYMER L
273-4461 DeANGELIS Joseph P ®
273-4462 KOLETAR Judith
273-4462 KOLETAR Maria ®
273-4464 LEE Michael P
273-4465 FOX Virginia C ®
273-4472 RISLEY Ruth
273-4474 BENSLEY M G
273-4479 KENTZ Frederick C Jr ®
273-4481 VOHNOUTKA John ®
273-4485 SCHROEDER S B
273-4486 NOBLETT Richard A
273-4490 ESSIG Milton L ®
273-4491 CITY AUTO TOP
273-4492 LEWIS Dorothy E
273-4493 WINDHORST LIQUORS
273-4496 PAYNE M A
273-4497 GILROY Mary
273-4499 TEMPLE E
273-4500 REINCARNATION HAIRCUTTING STUDIO
273-4502 HASS Henry B ®
273-4503 VALENZIANO Frank P ®
273-4504 PERLET Harry F atty
273-4505 MAY Katherine R ®
273-4508 BLAIR James Kent ®
273-4509 GELMAN M
273-4510 MCNEAR Thomas W ®
273-4511 BALL George M
273-4512 MORRIS W L
273-4513 DeFRANCO P
273-4514 CARNAHAN George E ®
273-4516 GERSTBERGER Erich
273-4517 SCHECK Charles H ®
273-4518 CAPORASO John F
273-4519 TILLMANN L
273-4520 PACKER Robert N
273-4522 HOCKBERGER Donald K
273-4522 HOCKBERGER William G ®
273-4525 HASPEL P P
273-4526 SEGELLA Angelo
273-4527 MORVAY Rosylan
273-4529 BRIANT PARK GARAGE
273-4531 COVENEY W L Jr
273-4535 BROUSSE Paul R ®
273-4536 FISHER Bert T ®
273-4541 HANVILLE Katherine
273-4542 STANEK William A
273-4543 BAUER John H
273-4545 RUTTER James E ®
273-4546 HOLBROOK Edward W ®
273-4548 SEEGMILLER Myron
273-4549 WALL Frances M ®
273-4550 MABON NUGENT & CO
273-4550 MELL W H INC
273-4551 HALEY Lucille A ®
273-4553 GROSSMAN R
273-4555 BROMBERG Albert M Md ®
273-4555 BROMBERG ALBERT M MD
273-4556 LONG Mary V
273-4561 SINAGRA S A
273-4562 PICCIUTO Salvatore
273-4564 HARIG Mae C
273-4565 WRIGHT Ruth R
273-4571 GORDENIER A B
273-4572 DIETZ R M
273-4577 GOUMAS Dena ®
273-4578 GERBER Christine E
273-4578 GERBER Helen
273-4580 DOUGLAS Lawrence
273-4582 ANFUSO Hilda ®
273-4582 TRUNCALE Joseph C acct
273-4583 BANNISTER Elizabeth ®
273-4585 MAURO Belinda
273-4585 MAURO Louis A Jr ®
273-4588 WELSH Patrick J
273-4590 MANNING Jules OD
273-4590 MANNING JULES OD
273-4590 MANNING KENNETH D OD
273-4594 THRONBERG Fredrick K archt ®
273-4596 COVILL Helen T ®
273-4600 PRINTON KANE & CO
273-4605 HATCHER Annie
273-4607 SITARZ Elizabeth
273-4610 PAINTS PLUS
273-4611 PAYTON Robert G
273-4613 HANNA Paul J ®
273-4615 RUBENSTEIN Beatrice R
273-4618 BECK Elizabeth
273-4622 SMITH Howard L
273-4624 VERRUSIO Filomena
273-4625 HOGE Wallace W ®
273-4626 GERDAU Lillian H
273-4628 DRESDNER David
273-4629 WHITE Sumner W III ®
273-4630 BINGHAM Marian E
273-4634 MARTIN John L ®
273-4637 EVERS R W
273-4641 NIX Pauls Jr
273-4642 MARPEL Wesley W ®
273-4644 ROBBINS John J
273-4645 SWARTHOOT K
273-4646 BACON John L ®
273-4650 MiNIKUS Ernest R ®
273-4654 WELSH John
273-4658 TOBIN Richard K ®
273-4659 WEEKS Robert A
273-4661 BERDAN J V
273-4662 ROBSON Kenneth R Jr
273-4666 TERMINIX INTERNATIONAL INC
273-4667 MARTARULO Mary A ®
273-4668 SHEPHERD Lydia D
273-4669 BRUECHE M P
273-4677 WILLIAMS Dennis C ®
273-4679 FURST Stan
273-4680 MARTIN Edward J
273-4682 FOLEY B
273-4682 PETROFSKY Steven
273-4685 SABOL Carl M
273-4686 ARTHUR William R ®
273-4688 BAILEY NELSON W JR DDS
273-4689 HANSON Evelyn F ®
273-4691 EPPERLY W Robert
273-4692 ENNIS Edward C ®
273-4694 BREWSTER George W ®
273-4697 SHOFEL J
273-4698 DURBIN Michael
273-4699 TAGLIAPIETRA G
273-4700 JOSEPHSON B H MD pediatrician
273-4700 PODELL RICHARD N MD
273-4700 WERNSING DONALD MD
273-4706 DENNY M J
273-4708 SAMUEL P
273-4709 HAUSER Peter A
273-4710 DeFEO Joseph A ®
273-4711 TRONE Robert W ®
273-4712 PRAIZNER Robert
273-4714 LEHR Frank H ®
273-4715 PETRACCORO Paul Anthony
273-4717 FORMICHELLA Mario A
273-4718 OGORZALY Henry J
273-4720 AVENS Margaret
273-4720 WHITLEY W H ®
273-4721 MOAKLEY Thomas J ®
273-4722 LEIGH William R ®
273-4723 SPANGLER George K
273-4724 DWIGHT Duncan
273-4725 GINOCCHIO Ann M
273-4725 GINOCCHIO James C ®
273-4725 GINOCCHIO Robert V Jr
273-4726 STUEWE A Howard ®
273-4727 GLODEK Walter E Jr
273-4728 KHAYAT Fouad ®
273-4730 DICKENS FRANK S
273-4732 MOORE Frank F Jr ®
273-4738 GEIGER Richard L ®
273-4739 BOGDEN Kenneth
273-4740 MALLON Joan
273-4742 ZARSKY B
273-4743 BRASCH J
273-4745 HEGARTY John
273-4747 BLOCH Robert L
273-4747 PROFESSIONAL ENGINEERING CONSULTANTS
273-4747 VULTAGGIO FRANK P
273-4749 KULL George
273-4750 O'LEARY Kenneth W
273-4751 BERMAN Irving
273-4752 OWEN Louis J
273-4755 GRUNFELDER Louis J Jr
273-4756 SERINA Joseph
273-4756 SERINA Joseph Jr
273-4757 TYNG F Edmonds
273-4760 DeNOIA Americo F
273-4761 KMIT Gerald
273-4764 LUCIANO Michael F Jr ®
273-4766 FOERSTER Robert
273-4767 SHINN J P
273-4767 SHINN M L
273-4769 SERINA Joseph Jr
273-4770 ACADEMY OF KARATE
273-4770 INSTRUCTIONAL SERVICES
273-4770 SUMMIT KARATE
273-4774 BURFORD Thomas M
273-4776 McCORMICK Louise
273-4777 BORIE Lisa
273-4778 O'ROURKE Thomas J
273-4782 FOUSS Harold R ®
273-4786 BILELLO Joseph
273-4789 QUINN Frank Jr
273-4790 ERMANIS Felix ®
273-4791 KING'S FINE WINES & SPIRITS
273-4795 MALCOLM W Fraser ®
273-4797 WIZER David
273-4798 SCHMIDT Alfred
273-4799 RYMAN CHARLES DEWITT DR
273-4800 RIEGLER DODGE INC
273-4802 MILLER Norman R
273-4806 SANGIOVANNI Frank
273-4807 MULDOWNEY Augusta M ®
273-4807 MULDOWNEY William V
273-4808 WAGNER Norman R Jr ®
273-4809 TOTH L
273-4811 UNION MECHLING CORP
273-4813 FRAMES BY YOU
273-4814 RUHNKE Bruce
273-4815 BENNINGTON
273-4817 OHL W
273-4819 DEEGAN William J ®
273-4819 DEEGAN WILLIAM J
273-4820 HASSELL George S
273-4821 ZOTTI Michael A ®
273-4822 SLAVIN Kathleen A
273-4824 GERO J D
273-4826 MEOLA CARPET SUPPLIES
273-4829 MAX Robert R ®
273-4831 MARCHANT C T
273-4832 LAYNG Edwin T ®
273-4833 KOCIS James M
273-4833 KOCIS Stephen J
273-4833 KOCIS Stephen L ®
273-4834 GORTNER Robert V
273-4835 PIZZUTI Marie
273-4837 GRABER John M ®
273-4839 TIPTON H
273-4844 LUBEROFF Benjamin J ®
273-4844 LUBEROFF David
273-4845 LAWTON R
273-4846 ARACE Hilda
273-4847 MERSFELDER Linda B ®
273-4848 SAND & SAND BEAUTY SUPPLY
273-4849 ROTH Howard R ®
273-4851 CRUM Freda J
273-4854 CHABALLA S
273-4855 FOUKES D J
273-4865 FRITZ E B
273-4866 SHEA Robert D
273-4869 VIDAL M
273-4870 GARNAUS John R Mrs
273-4871 SMITH Henry T
273-4872 SUPLEE M A
273-4874 KUSHIN Ira
273-4875 GRANATO Pasquale M ®
273-4877 BRADY Matilda V
273-4878 EISER Morris
273-4880 MOORE Joseph D
273-4881 GOLDBERG Harris P ®
273-4884 CROIX Henry
273-4887 TAMAGNI J S
273-4889 MEHLMAN Albert G ®
273-4890 DRONE TERMITE & PEST CONTROL
273-4891 GROEL Helen T
273-4892 DeLUCA Dominick A ®
273-4893 EDWARDS Charles M III ®
273-4894 TRAVIS Judson C
273-4895 KOPPENOL Neil
273-4896 DEMING Frederick W ®
273-4897 FIANDER Richard L
273-4898 CASSEL Robert II ®
273-4899 RYAN PHillip E ®
273-4900 SUMMIT ELECTRIC SUPPLY CO

© Johnson Publishing Company, Inc. 1981

273-4904 STRONG Robert L
273-4908 POSTMA Wihemina
273-4910 PAUL F S Jr
273-4915 HILLENBRAND Bruce D
273-4916 FROHN Juergen R
273-4917 HANSDN James W
273-4918 JOHNSON Dennis ®
273-4919 WOLLER James
273-4921 BIAL Morrison D Rabbi
273-4921 TEMPLE SINAI OF SUMMIT
273-4922 LaREAUZ Jacques ®
273-4923 LUBEROFF B J
273-4924 SHAPIRO Jerome N
273-4927 VERBURG M F
273-4928 KAMIURA Tanehiko ®
273-4929 SEFCHICK Edward ®
273-4930 HAMMOND Frank ®
273-4930 HAMMOND Margaret P ®
273-4931 TAFARO Robert B
273-4933 REDDINGTDN John T
273-4938 YOUNG William P ®
273-4942 WEED Anne C ®
273-4944 RDPER ROTARY PUMP AGENCY
273-4947 STEWART James J
273-4948 VIGGIAND Cosimo G
273-4950 WOLFENBARGER Robert J ®
273-4951 SOTAK John
273-4952 WHITE Baldwin
273-4953 MALLARD Charles S ®
273-4955 WELLS Donald H ®
273-4956 MAZZA Guiseppe
273-4957 DUCK A R
273-4958 GRIFFITH John L
273-4959 LANDRY K
273-4961 MALUSO Angelo C Jr ®
273-4962 SMITH Winifred E
273-4963 BARRY Elliot
273-4964 PASCUCCI V J
273-4965 WARD Kenneth A MD
273-4968 DEAHN Dale L
273-4972 BANGER E
273-4972 GRIENER E
273-4973 STRUMSKY Stanley
273-4975 BURR Agnes
273-4976 ROSENTHAL Robert
273-4977 SHYPDSH Phillip C
273-4978 GENUNG Clarence O ®
273-4983 LeBLANC William J Jr ®
273-4984 BARILLA Joseph
273-4985 NEWSON James E
273-4986 DELMDNTE A
273-4988 BUSATH L E
273-4993 COYLE Robert H ®
273-4993 PEDICINI A
273-4994 JDSEPH Tdakkaladhoor
273-4997 JACKSON Yvonne
273-4998 MCLEAN James
273-4999 EDGAR Merita A
273-5000 PFALTZ Hugo M Jr atty ®
273-5006 PERRY D B
273-5008 SIMOONS John R Dr
273-5012 KRANCICHFELD William H ®
273-5013 TURTUR Rocco J ®
273-5013 TURTUR RDCCD J PLUMBING & HEATING
273-5019 SOUREN L J
273-5022 DONDUER Max ®
273-5025 KATES Harry C ®
273-5027 MOORE Cora W ®
273-5028 WILLIAMS George M ®
273-5029 MIARMI Robert
273-5031 STRANG D J
273-5031 STRANG Neva
273-5032 JAMES Elizabeth
273-5032 JAMES Lucinda
273-5033 BEHRMAN J
273-5033 SIEGAL A
273-5035 ABBAZIA Bert R ®
273-5036 STEELE E
273-5037 O'BRIEN Florence
273-5038 DDOKRAN Mohan
273-5038 FARLDW F D
273-5039 VICKERY Paul D
273-5045 McGUIRE Charles P
273-5046 FILOCCO C E
273-5048 SHERMAN Milton
273-5050 LESTER Maxwell III ®
273-5053 SCHULHOFF Joseph
273-5055 GAROEN STATE CYCLE CENTER
273-5055 MADONNA ALEXANDER BICYCLES JOROON STATE CYCLE CENTER
273-5059 STRANG John R Jr ®
273-5061 DOWE Gertrude A ®
273-5063 SEYOEN Addie
273-5065 McLEAN John ®
273-5069 MADDEN Jerome T ®
273-5070 DRAKE Elizabeth M CPA
273-5070 LEDDY THOMAS M CPA
273-5072 COX Dottie V
273-5072 COX Ronald L
273-5073 MENZEL Claus G
273-5075 HATCH Walter H
273-5076 PALMER George
273-5077 SHARP Claude B
273-5078 DACHOW Thomas E
273-5081 MELILLO Ferdinand J
273-5082 CASEY Patrick
273-5083 DeCDRSD Lucille R ®
273-5086 PAUL C
273-5091 SINEGRA Salvatore J
273-5092 STILES Deborah A
273-5092 STILES Meredith N Jr atty ®
273-5096 AMOUR Allen C ®
273-5097 NELSDN Mary B
273-5098 JAHL Victor J ®
273-5100 BLAIR HUGH M atty
273-5100 MANTEL & BLAIR
273-5100 MANTEL JACOB R
273-5104 TAYLOR James A ®
273-5107 RUCKEL U A
273-5109 KORKUC David S ®
273-5110 BARRETT Leonard R ®
273-5111 SINGER COMPANY THE
273-5111 SUMMIT SEWING MACHINE CENTER
273-5112 THDRP Margaret
273-5114 HARDING Roberta D ®
273-5116 EMKEN Robert A ®
273-5118 ALLSDPP John C ®
273-5119 GRAHAM Catherine B
273-5119 GRAHAM McVey ®
273-5124 SCHECHTER J
273-5125 MacILVAINE Irene
273-5126 HENRY Erwin ®
273-5127 PRIM Robert C
273-5128 RAIGER Oonald G
273-5129 HAMLIN Kenneth M
273-5130 TUCKER William C
273-5136 BYRNE W M
273-5138 REGOSIN Gerald
273-5141 GRUBER Leonard
273-5146 MARTIN Robert J ®
273-5148 REED R M
273-5149 SKOCHIN Jerome J
273-5154 ROLLENHAGEN Fred M Jr
273-5155 IASELLO Oaniel J ®
273-5155 IASELLO Oonna M
273-5156 CALLAHAN Edward W
273-5158 MATTHEWS Stanley P ®
273-5159 MALONEY Francis J ®
273-5160 GRIGGS T G
273-5161 FARNUM David L ®
273-5163 CARREAU Alfred
273-5164 EELSAARE L
273-5165 KENKEL Robert A
273-5166 SEIDEL Albert E
273-5166 SEIDEL Cherry A
273-5170 BDORUJY Jamelia ®
273-5171 WILHELM A E
273-5173 ELLINGTON Walter S
273-5175 WALSH Jean R ®
273-5176 RUSSD Frank
273-5177 FERGUSDN Donald
273-5178 SINGH Shabka ®
273-5180 ANDERSDN Ambrose ®
273-5183 MARTINEZ Steve
273-5191 WALSH James ®
273-5193 WILKINS Roosevelt E
273-5194 MARVIN Shirley H ®
273-5196 STEIN Paul A
273-5197 WATERHOUSE Martha ®
273-5199 MCTERNAN Charles W ®
273-5200 SUMMIT FIRST AID SQUAD
273-5205 DEAN J Robert ®
273-5208 VIDRD R
273-5209 VanBLARCOM Vivian
273-5216 NELSDN Edward
273-5219 PEARCE Lawrence L
273-5221 PARISI Joseph
273-5223 ELMAN Stanley H ®
273-5224 ARMSTRDNG Elizabeth C ®
273-5225 WARDELL Robert ®
273-5226 POINIER John
273-5226 POINIER JOHN & ASSDCIATES
273-5227 McMINIMY Vernon
273-5229 LAVERY Grant ®
273-5231 BEZAK J
273-5233 HAZEN W Richard
273-5234 BRADSHAW HARRY C CO
273-5235 GRUNDIG Elizabeth ®
273-5238 TDDKER S
273-5241 KEATING James E ®
273-5242 GENUALDI FREDERICK B DR
273-5243 DAVIS Margaret
273-5245 DONALDSDN David S
273-5248 ST TERESA'S PARACHIAL SCHOOL
273-5251 HUNEKE John H ®
273-5252 EHRMANN E J & CO
273-5252 METROPOLITAN VACU-MAIO
273-5253 SCHEPPE Benjamin
273-5255 SHEPARO F H Jr
273-5255 SHEPARO LABORATORIES
273-5255 SHEPARD LABS
273-5257 BINOER W C
273-5261 McGEE Madeline
273-5261 MAGRATH Joseph J
273-5262 WILLIAMS Samuel R ®
273-5263 SILLOORF Henry
273-5264 WHILHELM Henry T ®
273-5269 O'CDNNELL J
273-5270 HOBBIS Ralph E ®
273-5272 KAYE Hannah ®
273-5273 ANAST George J ®
273-5276 FELLOWS Stephen D ®
273-5279 FRIEOLER Marieda
273-5280 SMITH Jerome H
273-5281 SMITH Arthur L
273-5282 HAMILTON Martin J ®
273-5283 BOISE Lillian R
273-5291 DENMAN Raymond O ®
273-5291 SMITH S L
273-5293 JAROILLO Bridget
273-5293 YANNDTTA Antoinette F ®
273-5296 PRIEST Joseph F
273-5297 VARMA Chandra M
273-5300 HUSTER BROKERAGE LTD
273-5302 FDX Charles
273-5310 RAJU V Reddy
273-5315 BELL Rachel H
273-5316 MILAN Francisco ®
273-5319 CHAPIN Charles P ®
273-5320 ENGSTROM Roy S ®
273-5321 LEE James J
273-5322 BURGER Herman ®
273-5324 SCULLY Leo J
273-5325 LEE Hugh
273-5326 STONE D
273-5328 FOX R A
273-5331 WRIGHT George A ®
273-5335 McCORMACK Cecelia M
273-5335 McCORMACK Frances
273-5339 KEITH James R ®
273-5339 KEITH Susan
273-5341 GIVENS William F Jr
273-5343 VIDEO PRODUCTION SERVICE
273-5345 PIERCE R Jr
273-5346 ALLEN Frank
273-5346 GILL Beth A
273-5347 LEDNARD Fred
273-5348 RIGASSIO James L
273-5350 ROBIN CONSTRUCTION CDMPANY
273-5352 BERKHOFER J J
273-5355 WILSON SCHDOL
273-5358 SHANAHAN John T Jr
273-5364 KLAHR Herman A Rev
273-5369 HAUCK George H ®
273-5371 DUNNELLS Reta
273-5377 WALKER William T
273-5381 DISCOLO Raymond
273-5382 SAMPSON H A
273-5383 KREITLER Carl J Jr
273-5384 STOCKTON Richard W ®
273-5385 FUENTES Frank
273-5385 JAGDBUS Walter
273-5385 SUMMIT GARDENS
273-5388 ELMIGER Richard S atty ®
273-5389 HARMON Albert R ®
273-5391 MDNACO Diane L
273-5391 MONACO Henry L
273-5391 MONACD Judith T ®
273-5398 WHIPPLE John ®
273-5399 MATTSON Marion C ®
273-5400 CREDICO FINANCIAL INC
273-5406 McDONALD Bessie
273-5408 BENNETT Joan E
273-5411 MUELLER P Henry ®
273-5416 LIVINGSTON Mildred
273-5418 RUSHTON Brian M
273-5420 MCMILLAN David C
273-5421 ERICKSON E L
273-5422 SYBLE INC
273-5427 LUNETTA Peter ®
273-5428 CDX Rosalie H ®
273-5429 MALDNEY Virginia
273-5434 SCHAEFER Norman E MD ®
273-5438 KAMANDY Joseph
273-5441 HYDE James I ®
273-5444 MISS J'S
273-5445 BRDWN S A
273-5445 HARRIS M A
273-5448 WOOD Ethelyn R
273-5449 MCANENY Helen
273-5450 SHIPLEY L Parks ®
273-5451 SEIFERT Donald M DMD
273-5451 SEIFERT DONALD M DR
273-5457 SHERIDAN Edward
273-5460 DWREN Gilbert E atty
273-5461 McARDLE E
273-5462 ZOLKDWSKI Elizabeth
273-5466 HAYNES AVENUE REALTY CD
273-5468 HULSIZER Russell H ®
273-5470 BRENNAN D A
273-5472 PAULSEN C Frederick
273-5474 McANDREWS AOJUSTMENT CO INC
273-5476 SHEGOG Marjorie
273-5479 HALL Ira E ®
273-5480 VALTER Marion ®
273-5482 FLAGLER Lawrence A ®
273-5492 MANLEY John A ®
273-5493 FIORETTO Bastion
273-5493 FIORETTO Frances ®
273-5496 DONNELLY K D
273-5497 SWENARTON Gordon
273-5499 COOK'S APPLIANCES
273-5500 AMERICAN EXPRESS CO-TRAVEL DIVISION
273-5503 GAVOOR Richard H
273-5507 STORM Dorothy
273-5511 FAITOUTE William R ®
273-5512 JOHNSDN Edward C
273-5513 BROWN Alice
273-5517 DETWEILER Steven
273-5518 STELTER D E
273-5519 SCHILLER Anne M
273-5519 SCHILLER Mark
273-5519 SCHILLER Michael ®
273-5520 OLCOTT Edward S
273-5521 MUOO Ernest J Jr ®
273-5525 GOLDMAN Harold J
273-5525 GDLDMAN HARDLD J & CD
273-5528 SCARPATI John R ®
273-5528 SCARPATI JOHN R
273-5529 SHANNIN Rose
273-5532 SKELLY Richard
273-5533 ADAMS R P CDMPANY INC
273-5533 BALLDWE & COMPANY
273-5533 WEAMCO
273-5535 JACKSDN Earl S
273-5536 SINGER Paul MD
273-5540 BINOER Alfred J ®
273-5544 SANCIER HENRY J DDS
273-5545 SCHATTEN ARTHUR L
273-5547 UNION CTY DEPT OF PARKS & REC WATCHUNG STABLES
273-5547 WATCHUNG RIDING STABLES OF THE UNION COUNTY RECREATION CDMMISSIDN
273-5549 CHRIST CHURCH
273-5550 HOMEMAKER SERVICE
273-5550 SAGE INC
273-5550 VISITING HDMEMAKER SERVICE
273-5552 WALL GALLERY THE
273-5554 SAGE DWL EMPLOYMENT SERVICE
273-5555 BLANKEN Arthur J ®
273-5559 MARSHIE Andrew P
273-5559 MARSHIE James J
273-5561 FENLDN Eugene J
273-5562 CDNNDLLY HENRY A JR DR
273-5565 BEAUMDNT A
273-5565 BEAUMONT E
273-5566 MOCCIA ANTHONY DR
273-5571 DOWELL J Richard
273-5572 TRUJILLO E
273-5573 HDROWITZ Burton R ®
273-5573 HDRDWITZ Steven
273-5575 ARMSTRONG Noble ®
273-5576 WALFERTZ Wilbur F
273-5578 TDLVE James C
273-5578 TOLVE Nicholas
273-5581 SALERNO Louis
273-5583 SANBDRN Donald C ®
273-5584 SCHREIBER Renee
273-5586 STARR William
273-5587 MARTIN Robert L ®
273-5588 LEVIN Joshua M
273-5588 MUDD Letitia L
273-5596 CARBONE Richard M
273-5597 McNAGHTEN Thomas A ®
273-5599 USDIN Jack
273-5608 BRADFORD Edward S ®
273-5609 DILL A Jr
273-5610 ALFIERD Anna J
273-5611 WASDN Paul D ®
273-5613 LAMM George W ®
273-5613 LAMM J Todd
273-5613 WITT George ®
273-5614 PRDCTOR John D
273-5616 COHEN Robert L
273-5617 RADIN Alfred D
273-5619 LACKAYE Elaine I
273-5619 LACKAYE Samuel W ®
273-5625 KARPINSKI Ethel E
273-5626 BUTLER Jeffrey L
273-5627 ZADIKDW CHARLES I PSY D
273-5629 CARLSDN Charles J ®
273-5630 BARNES Lee W
273-5631 ZDTTI Frank Jr ®
273-5632 HARRIS John E Jr ®
273-5633 ENGLISH Nicholas C
273-5636 CRDSS Kathryn J
273-5639 CARDINAL Darren F
273-5640 DESMDND Kenneth
273-5641 LEVIN Monica
273-5646 MESCD Harold ®
273-5647 FRENDA Salvatore ®
273-5648 NAGAR John
273-5651 PAULSEN Paul H
273-5655 PDTT Gorden
273-5656 LDSSITER JAMES E JR DR
273-5656 WHITE PRESTON B SR DMD
273-5659 KIPPLES H O
273-5662 BANKS D Richard ®
273-5667 SCARCIA Ilario
273-5668 LANGENHEIM Lawson ®
273-5669 HESS William J
273-5670 DELSOR Oora M
273-5671 DOVER John R ®
273-5673 NUWER Francis X
273-5675 RIDDICK Mary C
273-5677 GAECKLE Robert
273-5678 GOOD Allen H
273-5679 GENUALDI Benjamin ®
273-5679 GENUALDI Fred B
273-5679 GENUALOI Janet A
273-5683 EICKELE Walter ®
273-5684 SPALDING Rodger M
273-5685 HYSKO Marion ®
273-5687 TELL Charles J ®
273-5690 OPPASSER Laurentine
273-5697 JAFFE Grace ®
273-5697 LEWIS Robert E
273-5699 ROBB John A
273-5700 McLAUGHLIN COMPUTER CDRP
273-5703 GOOD Deborah J
273-5703 GOOD Elizabeth J
273-5703 GOOD Walter R ®
273-5704 MORRIS Charles A
273-5705 SDFIE John
273-5709 VanKDDY M
273-5710 ARNDLD DENTAL CERAMIC STUDID
273-5714 MASONSON H N MD
273-5715 TORELL C A
273-5718 FOLEY Joseph E
273-5721 HDRVATH Edwin ®
273-5723 ENSINGER Stuart M
273-5724 PAXSDN R D
273-5725 EDWARDS A
273-5725 EDWARDS Gertrude
273-5726 PARFANDD Edward J
273-5729 MADER Dtto ®
273-5730 DDTTEN & HARTLAUB attys
273-5730 DDTTEN EDWIN M JR atty
273-5730 HARTLAUB R J atty
273-5730 SCALESSA FRANCIS H
273-5731 PHANSALKAR Rohit
273-5734 KANE Eugene P ®
273-5735 ENGSTRDM ROY S
273-5737 MARTDRELLI Salvatore ®
273-5738 PUCCIO John
273-5741 MURPHY Daniel
273-5742 PARKER T Richard
273-5743 GERITY John R ®
273-5745 MDORE Frederick M
273-5745 RYAN S
273-5748 JESSOP Frank C ®
273-5749 DUNN Mildred A
273-5752 JDHNSDN Dorthy
273-5754 GRAU S
273-5759 BALL Mary C
273-5760 SZERLIP William A
273-5761 KELLDGG William T MD ®
273-5762 FARRAND David C ®
273-5765 STANDING N E
273-5767 DSULLIVAN Helen
273-5769 HIMLIN John H ®
273-5771 BLAIR CATHERINE ANTIQUES
273-5774 MARTDN Stephen ®
273-5779 HANNA James
273-5780 DDWLING C E
273-5781 DALESKE B L
273-5788 DONDVAN William C
273-5789 GUTREUTER L
273-5790 HDWARD Andrine
273-5793 BEEBE J G
273-5800 DOLAN & PITCHER INC
273-5806 KELLER Henry S ®
273-5807 McLENDDN Heath P ®
273-5808 EPISCDPD Philip
273-5812 GODDMAN Michael ®
273-5813 SWEENEY P D
273-5815 WASSERMAN M I
273-5816 TYRONE May
273-5820 FEUCHTWANGER Marion H ®
273-5826 SCHUYLER P Jr
273-5826 SCHUYLER P V
273-5827 RUPPERT Gary L ®
273-5829 ANDERSDN John H C ®
273-5838 HOCHMAN Leonard
273-5840 BARRINGTDN James C
273-5841 LDUPASSAKIS John J
273-5845 BUICK Stpehen
273-5847 SZABD Louis
273-5850 BALISH Saba T ®
273-5851 STRUPP James J
273-5853 PETRACCARO Joseph
273-5855 FRIPP Helen
273-5858 CLANCY MANAGEMENT CDRP
273-5860 BROWN J Woodrow ®
273-5861 CASEY Marjory M
273-5862 DEPREE R D
273-5864 ALLEN Anna A ®
273-5864 DeFDREEST BRUCE A
273-5866 GDODWIN ASSDCIATES
273-5866 STEELCRAFT INC
273-5867 MAIER Arthur J ®
273-5870 WITZEL Andrew R ®
273-5872 KELLY Katherine M
273-5873 GIBBDNS James
273-5874 FERGUSON John W
273-5876 WHALEY Sarah
273-5880 MANGAN Kathy
273-5880 MANGAN Patty
273-5880 MANGAN Paul J
273-5881 SALERNO Louis A ®
273-5883 TEPPER Perry
273-5885 CAMLEY Arthur
273-5887 NOEL Reginald S
273-5888 SUBURBAN AIRPDRT LIMOUSINE SERVICE
273-5890 HESS Richard A ®
273-5891 ROSSITER John E
273-5893 CAPATTA L
273-5897 ROTONDA L
273-5898 PAREKH Kishor
273-5899 RDBINSDN Hope B
273-5900 WORK J D & CO
273-5903 ANGERMUELLER Hans P ®
273-5904 SCHWARZ E
273-5909 LOCK Patrick
273-5910 GRAEF ANDREW E
273-5911 CAVE John B ®
273-5914 BDLAN R J
273-5916 BEIRNE R
273-5918 KOCIS J
273-5919 MITCHELL Madeline

© Johnson Publishing Company, Inc. 1981

273-5925 LODGE Anna M
273-5926 SAWCHUK C
273-5928 BOLCAR C
273-5929 SHVIDRIK William P
273-5930 VanHORN John J ®
273-5931 SMITH Robert S
273-5932 PINE Myron L ®
273-5935 SWENSON Cecelia C
273-5937 PEER Verner D Jr
273-5938 TOMBROS George
273-5939 SLOWEY James A
273-5940 PINE Jeryl
273-5941 BROOKS David R
273-5943 BENTZ C A
273-5944 WYROUGH John J ®
273-5946 ROMANELLI Domanick A
273-5947 RICE C
273-5948 CROWSON Wafred T ®
273-5950 SUMMIT PUB WELFARE DEPT
273-5953 REITER Walter A Jr MD
273-5954 TAMAGNI Laura J
273-5958 STEPHENS John J ®
273-5959 HODDE William S
273-5961 KARPINSKI Walter J ®
273-5962 DECKER M D
273-5963 PAOLI Frank Jr
273-5966 SCHMIDT Albert Jr
273-5968 WALTER Otto
273-5973 EROEI M
273-5974 PENA Raymond
273-5976 STEFAN Josephine ®
273-5976 STEFAN William
273-5978 HACKETT P
273-5980 BURNS Charles F
273-5985 TAYLOR Charles W ®
273-5986 SYLVESTER Daniel M ®
273-5988 BONYNGE R W
273-5991 SIMON Alexander ®
273-5992 RAND ELSIE R
273-5992 RAND MARTIN G
273-5995 GISOLDI Frank A
273-5996 BOERNER Charles Mrs
273-5998 SIMPSON Dorothy
273-5999 HIGGINS Robert
273-6008 GROPP Bernard P ®
273-6021 SECOND HAND THE
273-6024 DOLINSKY Louisa M
273-6026 SILANCE C
273-6041 BARIEXCA George N ®
273-6044 SHARKIN Gerald D
273-6046 BAUM Leroy G
273-6050 SWEENEY Robert E
273-6050 SWEENEY William J ®
273-6052 KELLY James ®
273-6053 MUSIL Richard J
273-6068 JEFFERSON RALPH AND ASSOCIATES
273-6073 DUNNDER Eric R Jr ®
273-6074 LOVEJOY Betsy
273-6076 MULTHAUP Robert H ®
273-6077 CHRISTOPHERS BOOKS & GIFTS
273-6078 GWATHNEY James R ®
273-6082 MAHER Joseph F ®
273-6083 NEWHART Mary
273-6085 VanTUBERGEN Anita W ®
273-6089 KOPPEL William C ®
273-6090 DUNN & BRYAN INC
273-6091 GOLDING C W
273-6092 McCOLLUM John A ®
273-6095 WILLIAMS Vaughn R ®
273-6100 BENEFITS SERVICES CORP
273-6100 LEWIS-CHESTER ASSOCIATES INC
273-6106 GELLMAN Fred ®
273-6108 WINSLOW Kenelm ®
273-6116 HALLOCK Edward C
273-6119 SCHNIPPER Mari
273-6120 AVCO FINANCIAL SERVICES
273-6125 NATALE E
273-6126 PRIORE Pasquale A
273-6131 DURANG Charloette
273-6132 SHIELDS Daniel R Jr MD ®
273-6134 DUFFY T F
273-6135 MUNSICK D Roger ®
273-6136 TERRY'S LUNCHEONETTE
273-6138 HANNON Edward P ®
273-6139 ZOTTE Anthony Jr
273-6139 ZOTTE ANTHONY JR
273-6143 CLEMCO CONSTRUCTION CO INC
273-6144 ZIEMBA Larry ®
273-6145 GUSS Howard ®
273-6146 MORRIS Paul L ®
273-6147 MacTAGGART John G Jr
273-6148 SCHWIERK Peter P ®
273-6149 BALDWIN Irene R
273-6150 DAVIS John W ®
273-6151 WOODLAND BUILDERS
273-6152 HASSELBRINK C L
273-6153 NOLL Dorothy A
273-6155 BECKER George H
273-6158 GARLEN David ®
273-6161 GRASSO Joseph
273-6161 GRASSO Nicholas J
273-6162 GENERALIS Joseph C
273-6164 SWANSON Agnes M
273-6166 SUMMIT MUNICIPAL CT
273-6167 NEF E Victor
273-6169 NESTLER Mary
273-6170 HANLON Kevin J acct ®
273-6172 FUKIN Hatsuaki ®
273-6173 CAHILL Mary K
273-6175 GRIGGS Paul C N
273-6186 CROCKER Stephen
273-6187 MONROE Daniel ®
273-6188 LAX David A
273-6188 LAX Melvin ®
273-6188 LAX Ruth-L
273-6190 THOMAS G Paul ®
273-6195 CAPORASO Gerard J ®
273-6198 ARETAKIS Al H
273-6199 SCRIMENTI Mary ®
273-6199 SCRIMENTI Samuel
273-6200 SUMMIT SEA FOOD
273-6201 FANNY FARMER CANDY SHOP INC
273-6204 MORRISON Andrew W ®
273-6205 GAUDIO P ®
273-6206 BILOT Michael
273-6207 HARRISON Joseph J
273-6208 SALEEBY John A
273-6209 CAVAZINI Robert M
273-6211 SMOZANEK D
273-6211 SPRINGHOUSE TREE SERVICE
273-6212 THRASHER James
273-6213 BURROWS Philip A
273-6215 MARCHIE Margaret
273-6217 CAMPBELL S Joann ®
273-6218 STITZER Mervyn B
273-6219 SCHWARTZ R M
273-6220 HEATH Ernest H ®
273-6225 TROPPER P
273-6227 NOCK W Ronald
273-6228 LEYDEN Arthur F ®
273-6229 WEIR John J ®
273-6232 CITRON Ronald ®
273-6233 CRAIG THEATRE
273-6235 McKINLEY Gordan W ®
273-6237 MIXON Charles
273-6238 FRANKLIN Sheldon
273-6239 HOFFMANN Elsie A
273-6240 RUGG J
273-6242 RIDINGS Garvice
273-6244 ENGELHARDT Duane H ®
273-6255 TULLY Henry A
273-6261 GEOGHEGAN William J ®
273-6262 KERNER Edward H ®
273-6272 KRIEGER Lawrence W ®
273-6277 MUNNELLY Michael ®
273-6278 CALDERWOOD Oeryck O ®
273-6283 NOLTING Ralph
273-6284 KOCH Frederick B ®
273-6285 DEEKS T N
273-6286 JONES John W ®
273-6289 TRIBULSKI Peter ®
273-6290 ROUX John W
273-6291 DENNIS Oscar D ®
273-6294 HAYWARD Elixabeth J ®
273-6298 CHAPIN Marian
273-6302 HAMILTON John A
273-6307 STROCH E
273-6310 BLADES John R
273-6314 HARLOVIC A M
273-6316 FEIBUSH Elsie R ®
273-6317 VanWAGNER Madeline
273-6318 TREVORROW Eleanor ®
273-6319 SHAW Hugh L Jr ®
273-6321 ORSO Camillo A
273-6322 MAY Ernest M ®
273-6324 VanBRUNT R A
273-6326 HAYES Mary B
273-6327 LUNIN Howard J
273-6327 RENT-A-HUSBAND
273-6329 MORGAN Garner R ®
273-6331 HALSEY MacDonald ®
273-6332 MARSHALL Robert W ®
273-6341 MERRICK Frank B II ®
273-6342 TRIOLA Mary Ellen ®
273-6343 GRIFFITH Richard S ®
273-6346 McCRAY Mildred ®
273-6348 ROYAL William C ®
273-6350 BENNETT Samuel
273-6350 BINFORD Gertrude I ®
273-6355 DUDLEY Homer W ®
273-6357 LEWIS Martha
273-6358 ELITCH C Brandes
273-6360 MIKROPUL
273-6360 MIKROPUL DIVISION US FILTER CORP
273-6360 PULVERIZING MACHINERY DIV OF MIKROPUL CORP
273-6369 JONES Elizabeth
273-6372 HIRSCH Alfred E Jr atty ®
273-6373 KLEIN A
273-6374 DeANGELIS M J
273-6378 GILLIAM John A
273-6379 FORREST Marjorie L
273-6380 WINDOW SHOP THE
273-6384 STARKS Robert F ®
273-6387 SHEA Timothy E ®
273-6390 PEARSON R F Jr
273-6391 LOTTE LEONARD
273-6391 ZOTTI Leonard ®
273-6392 FITZSIMMONS William J ®
273-6394 AIRCAST INC
273-6395 HERSPERGER Herman ®
273-6396 SOMMO Bridget
273-6400 SUMMIT CITY CLK
273-6400 SUMMIT CONSUMER AFFAIRS
273-6401 SUMMIT CITY SOLICITOR
273-6401 SUMMIT CIVIL DEFENSE & DISASTER CONTROL HDQTRS
273-6401 SUMMIT EXEC SECY
273-6402 SUMMIT CITY TREAS
273-6403 SUMMIT TAX DEPT
273-6404 SUMMIT ASH & GARBAGE DEPT
273-6404 SUMMIT CITY ENGR
273-6405 SUMMIT TAX ASSESSOR
273-6408 SUMMIT BLDG INSPR
273-6409 SUMMIT CITY FORESTER
273-6411 SHEERAN Stanley R ®
273-6413 SUMMIT CITY OF HOUSING AUTHORITY
273-6414 McDONALD Harold S ®
273-6415 THOMSON Alexander
273-6416 KLINSMAN Elmer H ®
273-6417 O'CALLAGHAN Brlen
273-6418 MULGAY A Rev
273-6418 MULGAY Albert
273-6418 MULGAY Mark
273-6421 DIRE D M
273-6424 PICKETT Margaret G
273-6425 WIATROSKI William J ®
273-6426 TAYLOR O A
273-6427 RAIKHEKAR K V
273-6434 MORTENSON Stephen O ®
273-6435 PECHTER Richard S
273-6436 WILSON Sturgis S ®
273-6438 ZOLL Anton ®
273-6439 KARPENSKI John J ®
273-6445 WESSON Bruce F ®
273-6450 HAYES Claude C Jr
273-6452 TROST Eda M
273-6455 BEVERIDGE Genevleve L
273-6457 ZAHORCHAK Helen
273-6460 DeFELICE Theresa
273-6463 BIBBO Gerardo L
273-6469 JACOB Agatha
273-6469 JONES Carlisle ®
273-6469 JONES Jeffrey
273-6469 JONES Mary H ®
273-6470 STAINED GLASS GALLERY
273-6473 PELLECCHIA Ronald A
273-6474 ALLEN SUPPLY CO INC
273-6475 RUTLEDGE Cecil L Jr ®
273-6476 HURFF J WALLACE MD
273-6476 HURFF Sarah
273-6477 PIZZUTI Charles
273-6478 PETERSON Donald L acct
273-6480 WALSH Nannie E ®
273-6484 FURRER C R
273-6486 SHERIDAN Edward C ®
273-6486 SHERIDAN Glenn
273-6493 SCHWARZLOSE Patricia ®
273-6496 ANN MARIE BEAUTY SALON
273-6498 LOO Patricia ®
273-6499 MERRY Milton H ®
273-6500 SNELLING & SNELLING
273-6508 LIFLAND John C ®
273-6509 WOODBURY Marion A
273-6513 BISCIOTTI Robert G
273-6514 TEPPER Arnold ®
273-6518 DUGAS Ray N
273-6531 KETCHAM Sanford F ®
273-6533 PRATT William
273-6535 PUKIT Elizabeth
273-6537 REYNOLDS John S
273-6539 GILMARTIN Christine J
273-6539 GILMARTIN James R ®
273-6539 GILMARTIN Suzzanne
273-6542 VITALE VIncent J ®
273-6543 CARSTENSEN Gertrude
273-6545 JOHNSTON'S KENNETH SUMMIT SPORT SHOPS INC
273-6546 DUNNDER AGENCY
273-6546 DUNNDER CONSTRUCTION CO
273-6553 SMITH David M
273-6554 WALDAU WIater F ®
273-6556 ENDRESS R L & SON
273-6557 CHEESE GOURMET THE
273-6562 SILVERSTEIN HAROLD
273-6568 SPERCO C Paul
273-6569 HEINL P
273-6570 KRUPKA D C
273-6579 SPACE William E
273-6584 HOFFMAN Bert A ®
273-6585 BLATCHFORO Ruth M
273-6589 FISCHER T E
273-6623 ROUX SOURCES
273-6624 ROSCOE D
273-6626 OSBAHR Theodore Rev
273-6627 QUICKSTAD Robert R
273-6630 ELMIGER RICHARD S
273-6630 HARTLAUB RAYMOND H
273-6630 SKIDMORE LEMUEL
273-6636 SLATER D
273-6637 LEVESQUE Roland E
273-6643 FACCHINEI A
273-6645 KEARNEY Edward ®
273-6648 TIRONE Michael J ®
273-6650 VISCO Louis
273-6652 FLEMING P J
273-6655 LIGGARD M C
273-6656 SMALL Martha K
273-6657 PEDICINI M V
273-6658 SUMMIT BD OF EDUC INSTRUCTIONAL SERVS OFC
273-6660 PETERSON Walter
273-6661 SUMMIT WINDOW CLEANING
273-6662 BRAND Thomas
273-6664 UNION COUNTY PSYCHIATRIC CLINIC
273-6671 CAWTHORNE Richard B
273-6674 LUGGAGE AND LEATHER GOODS CENTER
273-6674 SUMMIT LUGGAGE CO
273-6675 OLSEN T L
273-6683 ZIMMER Thomas ®
273-6687 BUCHARTZ Manfred
273-6689 BORKOSKI M E
273-6690 HELLER Isadore S ®
273-6692 BLUNTSCHLI Walter
273-6693 PRIDHAM Robert C
273-6695 BURKE Ronald E ®
273-6698 CRAWFORD James L ®
273-6703 GUARINO Charles
273-6705 KOLIMAR L
273-6710 DWORKIN Barbara
273-6715 JANNELLI Andrew
273-6716 McCHESNEY Eleanor G ®
273-6717 BEAMS Mary B
273-6719 MCGIFFIN Hamilton N ®
273-6722 WESTERN UNION
273-6723 SILVERSTEIN Beth
273-6725 FACEY J H
273-6727 RITCHIE Alistair E
273-6729 HAY Peter M ®
273-6731 LESSENTHIEN Earl M
273-6731 LESSENTHIEN Llonel H G ®
273-6734 BINFORD William H ®
273-6735 TWILL Chas A
273-6737 NICHOLS J
273-6738 ANDERSON Donaald E ®
273-6739 EISENSTODT Howard M ®
273-6742 MASON Robert J ®
273-6743 DAHOOD M K
273-6745 HUNT Barbara
273-6745 HUNT Chester D ®
273-6745 HUNT Vincent
273-6746 GALLERY OF KITCHENS & CARPETS INC
273-6747 MOSES Arnold
273-6747 MOZES Arnold
273-6748 LEE Patrick
273-6750 BRIGGS M Forest ®
273-6751 REYNOLDS Gerard A
273-6752 LEPORE Carmine J ®
273-6754 SLOAN Lloyd A
273-6755 ENGINEERED SALES COMPANY OFFICE
273-6763 MINTON Agnes ®
273-6763 MINTON Mary Elizabeth ®
273-6765 SUMMIT CARO & GIFT SHOP
273-6766 VESPER Barbara J
273-6766 VESPER Robert F ®
273-6771 BARTH Bruce
273-6774 HENSEL John ®
273-6775 VEGA D
273-6777 SUMMIT COMM SWIMMING POOL
273-6778 HARVEY A M
273-6780 ALLERTON K R
273-6784 DYNES R C
273-6784 DYNES Robert C ®
273-6786 TURCOTT Daniel J ®
273-6789 LASSITER Benjamin ®
273-6790 EATON B
273-6795 FIACCONE Hubert N ®
273-6796 McDERMOTT James ®
273-6798 HALL Robert J ®
273-6800 RADIO SALES APPLIANCE CENTER
273-6805 PETTIT G
273-6807 SAVACOOL James E
273-6810 GLASSMAN L
273-6813 LITTLE Gary
273-6820 SCUDERI Joseph
273-6821 HYMAN Mary E
273-6823 GOLDBLAT Myrna
273-6823 GOLOBLAT Sally
273-6823 GOLDBLAT Victor W ®
273-6825 LeVAN KATHRYN
273-6827 BRAUNWARTH Warren J ®
273-6828 MULDOWNEY Robert J
273-6828 MULDOWNRY David M ®
273-6830 EARLE Forrest N
273-6831 BETTS Rome A
273-6832 HUNTER Florence L ®
273-6833 STEWART Roosevelt J
273-6835 SHERWOOD Florence
273-6836 BLEIER L K
273-6837 TRAVERZ Jerome A
273-6839 MURRAY John T ®
273-6840 NORTON Dorothy
273-6841 WHISTLER Forbes R ®
273-6842 WULFF Kenneth A ®
273-6844 MASI Dominic M Jr ®
273-6846 MIRTI Julius ®
273-6848 POWELL Raymond
273-6849 PRIEBRACHA Emil ®
273-6849 PRIEBRACHA EMIL
273-6851 MERVINE Robert ®
273-6852 ADAMIK Craig
273-6852 ADAMIK John J
273-6854 PLESH Anthony
273-6855 CROCKETT Larry L
273-6859 DEYSHER Robert
273-6860 REISEN Edward A
273-6863 KIXMILLER Daniel W
273-6863 KIXMILLER Richard W ®
273-6864 WERNER Kim
273-6866 TRUELOVE R E
273-6868 STROMSTED Alf J ®
273-6869 GAYER Joseph
273-6872 MELNI Ann
273-6873 BURT Gerlad E
273-6874 DUNNDER Eric R ®
273-6875 EASTMOND Leon E ®
273-6876 KURZEJA Joseph T ®
273-6878 NELSON D G
273-6879 EDWARDS Helen
273-6881 GREANEY Irene K
273-6881 GREANEY Mary B
273-6881 GREANEY Thomas R
273-6882 HENSCHEL J
273-6885 CHAMBERS David I ®
273-6891 GEISMAN M
273-6892 JOHANSON Alfred E
273-6896 ORTIZ Gene
273-6897 BOYLE Richard
273-6900 SUMMIT COMPUTER CORP
273-6901 KRETZNER John L
273-6906 LYONS Alan
273-6910 HANSBURY B
273-6911 WEST PENN OIL CO
273-6914 LeKHUE N
273-6915 FRANK'S AUTO RADIATOR REPAIRS
273-6916 MERLE NORMAN COSMETIC STUDIO
273-6920 SACCO Salvadore ®
273-6922 FAITOUTE Robert H ®
273-6925 STORCH Victor J
273-6926 PAUL C H
273-6928 HILL Arthur T ®
273-6929 HAKALA Neil V ®
273-6933 CROWLEY Thomas H ®
273-6935 GOLDEN John J Jr
273-6936 MOZES Arnold
273-6936 VIRTUE W D CO INC
273-6938 PARKER Laurence ®
273-6942 BUCHANAN William H ®
273-6945 TALTY Eugene M ®
273-6946 RICHARDS George E
273-6956 MURPHY Charles
273-6959 VonderLINDEN Arthur F ®
273-6960 DUNSMORE Robert M ®
273-6961 ABBOTT Fredrick
273-6962 SWENSON Carl A ®
273-6962 SWENSON REMODELERS INC
273-6963 STONE Frank B atty ®
273-6966 PREYER Bernard
273-6968 MARKS Lawrence MD ®
273-6969 JOHNSON Glen W Jr ®
273-6970 SINCOSKIE David
273-6972 McGEORGE Howard D Jr ®
273-6973 DUNNDES ERIC R JR
273-6974 ULICNY Walter P ®
273-6976 TORPEY Gene
273-6977 ERDOS Ronald C
273-6978 CROMWELL Courtney ®
273-6980 ROSS MURRAY M OD
273-6981 GREENBERG Alex
273-6982 MASSEY Richard ®
273-6986 SPECK Ruby
273-6987 UMANSKY Morris ®
273-6991 SUMMIT TELEVISION SERVICE CENTER
273-6993 KENNY Nicholas J
273-6995 GARLAND Pleasant
273-6996 MARTIN Donald A
273-6998 PAASHAUS Robert F
273-7000 PUBLIC SERVICE ELECTRIC & GAS CO
273-7009 HUGHES George W ®
273-7010 RICHLAND AGENCY THE
273-7017 SUMMIT CHILD CARE CENTER INC
273-7018 GOLDBERG Nathan ®
273-7022 WAYSIDE GARDENS
273-7025 LEONE Lawrence ®
273-7025 LEONE LAWRENCE
273-7027 WORTLEY Joseph G ®
273-7028 STURM John
273-7029 STEPHEN Arthur J ®
273-7030 BUMPER TO BUMPER SERVICES INC
273-7030 SUMMIT AUTOMOTIVE CENTER
273-7031 ROSSBACH Ann J
273-7033 COYLE Robert C ®
273-7034 JOVEN E T
273-7035 BROWN E
273-7036 GERARD Rose M ®
273-7036 PAPIO M
273-7038 RICHARD & ANTHONY
273-7041 OIEFENDORF Oonald T
273-7041 DIEFENDORF Herbert W ®
273-7043 CAINE Ansel M Jr ®
273-7044 O'CONE Karol
273-7056 BANKS Lancaster K ®
273-7057 MACLAY Barbara T
273-7061 MAYAMPURATH M
273-7063 MAROS Ferenc ®
273-7067 CUTLER Marion ®
273-7068 MORGAN Robert A ®
273-7069 SOFIE Anthony
273-7070 BERG GRAIN
273-7073 TAHEN Marion V ®
273-7074 BACINO Robert E ®
273-7075 SANFELICE Henry L ®
273-7075 SANFELICE Maria
273-7077 STEWART Edward ®
273-7079 McNAB Gregory R ®
273-7079 POTEN J P
273-7080 LASSEN Henry
273-7083 PAESSLER Richard E
273-7084 DEL DUCA Sebastian T ®
273-7085 DAVID E
273-7087 STOCKWELL Phillip R
273-7091 PIZZI Edward F
273-7092 CAVANAUGH J Moore

© Johnson Publishing Company, Inc. 1981

273-7093 GLODEK Joseph W
273-7094 LEITNER Nicholas A ®
273-7095 SINNDTT Rose Marie
273-7096 PHILLIPPI Anna C
273-7097 BALDESCHWIELER E L
273-7100 RICHLAND-KNOWLES AGENCY THE
273-7102 BLAIR Robert
273-7105 GRDGAR John A
273-7106 LINDEN Joseph ®
273-7109 GASSDN R G
273-7112 LANDY Mary E
273-7117 BRIDGEFOTH Edward
273-7118 LOMBARDI Nancy G
273-7119 HAWKINS Katherine
273-7122 WHELAN Estelle M
273-7124 BILASH Timothy
273-7125 MacLEAN George H ®
273-7126 BDRGES Antonio M ®
273-7127 ANDERSDN Arthur D ®
273-7128 KRUSE Hans ®
273-7129 PEARL Eric
273-7130 PARADISE P
273-7131 NAGEL Lester
273-7132 DeSTEFAND Guiseppe ®
273-7134 CUCCINELLD John
273-7136 HDWE Charles N ®
273-7137 SMITH Fred H
273-7139 STANGER William M
273-7141 STANGER S B
273-7143 LEDNETT Margaret ®
273-7145 WEEKS Clinton A ®
273-7148 PIGNATELLD J J
273-7149 CAGGIAND Josephine
273-7150 HORAK Alexander ®
273-7150 HDRAK Lynn
273-7151 BILLERTS Karl H
273-7152 MAUST Charles I ®
273-7153 D'BRIEN John P
273-7154 VonHDFFMANN Bernard Jr ®
273-7156 EIDELSBERG Joseph
273-7157 ENGLISH Woodruff J atty ®
273-7170 MASDN Charles F ®
273-7172 FRUCHTMANS PRESCRIPTIDN & SURGICAL CENTER
273-7176 DIAZ G
273-7179 RDJAS R A
273-7186 LDDERICK Jean M ®
273-7186 LDDERICK Kenneth J
273-7188 BERTHEDL E C
273-7191 WELLINGTDN BUSINESS FDRMS LTD
273-7193 STAZESKI THEDDORE J DR
273-7197 GEDRGE Sarah
273-7197 GEDRGE Susan J
273-7197 GEDRGE William J ®
273-7200 FISHER HELEN P
273-7203 VECCHIA Dominic
273-7204 CRESTDN Mabel K ®
273-7205 HARLEY Joseph J ®
273-7206 BRDOKS L
273-7213 SALCEDD Manfred
273-7218 YDUNGDAHL Curtis E ®
273-7225 SCHAEFFER Wesley H
273-7227 MARSCHIK John ®
273-7227 MARSCHIK Thomas I
273-7228 CRDWLEY James
273-7229 RICE Charles F
273-7232 GATES Frederick T
273-7233 DDTTEN Edwin M Jr atty ®
273-7235 GREER Lynn A
273-7235 GREER William G Jr ®
273-7237 QUICK Edward F
273-7238 THIELBAR H B
273-7239 DUFFY John C
273-7240 SDWERWINE Charles D
273-7241 KAWAN Michael
273-7242 THDMPSDN Elizabeth
273-7243 SIMMDNS Karl B MD
273-7243 SIMMDNS KARL B MD
273-7244 SINAGRA Ida
273-7244 SINAGRA Susan
273-7244 SINAGRA Vincent J
273-7247 TEARE Malcolm M
273-7252 deFDREST Lydia C ®
273-7253 HDRN Catherine
273-7255 SNYDER Raymond E
273-7257 ART STUDID
273-7259 BARQUERD E
273-7261 JEMISDN Leonie
273-7263 BELL Harold S
273-7268 VanZYL F J
273-7269 FARLEY K
273-7271 VISNES Norman
273-7278 SNYDER Edwin H
273-7281 PAYNE Raymond
273-7283 BDYLE Steven K
273-7284 WILLIAMS Weldon F ®
273-7285 MacKAIN Frank J
273-7285 MacKAIN Warren H ®
273-7289 JACDBS Jessie W ®
273-7290 RDCHE Mary
273-7293 HALL P
273-7299 CARRICD M
273-7300 JACDBS JDSEPH
273-7304 MILES Kenneth
273-7304 MILES Michael
273-7304 SHERRILL William C
273-7305 PDZZI Primo
273-7308 FELDMANN Earl J ®
273-7313 VIS-A-VIS FDR THE BATH & BDUDDIR
273-7316 CRITICS Mark
273-7318 PUZELLA Mario
273-7318 PUZELLA MARID
273-7319 LENZ Winthrop C ®
273-7320 NEUMAN BERTRAM
273-7321 McCARTHY Gerald T ®
273-7325 BENNETT B
273-7326 DFFRAY Ada M V
273-7328 MARTIN Ethel V
273-7329 DeBRUENE Dorothy L ®
273-7330 SHEPPARD DAVID R DR
273-7331 FLDDD A W
273-7332 ELTANAMLI M
273-7337 HDRNSEY Ruth H
273-7338 DLINDER Everett J
273-7339 ADEL Melvin
273-7340 MONTPLAISIR Clifford M ®
273-7344 THRIFT AND CDNSIGNMENT SHDP
273-7346 KARPENSKI Edward ®
273-7348 SQUIRE Richard C
273-7350 BALDWIN Edwin A ®
273-7352 PUCKETT Howard A
273-7355 MDRFIN Jorge ®
273-7357 WILLINGHAM Blanche F
273-7359 BACE Andrew A ®
273-7362 BREEDING William ®
273-7366 STEIN M
273-7367 D'NEILL M
273-7368 STRELEC Diedrich
273-7372 McGHEE John
273-7375 STEVENSDN J Robert
273-7380 HAMILTDN RDW EAST INC
273-7382 D'BRIEN May B
273-7383 FDRMATIDN INC
273-7385 NADLER Paul
273-7386 SHEAN Bartholomew A Jr atty
273-7394 ROUSSEAU D L
273-7397 INGLES Bruce G Rev
273-7398 HUGGINS Edwin V ®
273-7399 BEINECKE William S atty ®
273-7403 RDBERTS Donald H
273-7405 SMITH S A
273-7409 TJAN John
273-7414 DeJDNG Edward
273-7416 SIEBEN Mary A
273-7417 KDDNS Mary S
273-7419 ZUCK Nicholas ®
273-7420 SANDREUTER Emanuel A
273-7423 ESTY Fred R Jr ®
273-7427 ART'S CAMERA SHDP
273-7437 JDHNSDN Maynard W ®
273-7441 GRASTY C R
273-7442 PUDER Albert Jr
273-7444 BEGGANS KELLOGG & MDNAGHAN
273-7444 MANAGHAN PATRICK J
273-7446 McMASTERS Thomas
273-7447 LANGDDN Paul
273-7447 McCDLLUM Grace ®
273-7448 KDENIG Wolfgang W ®
273-7450 GENUALDI A J DR
273-7454 EDWARDS M
273-7455 LANGLE K
273-7456 SCHAFHAUSER Franz
273-7460 DRR R M
273-7461 GIFFDRD Josephine M ®
273-7463 EHINGER Robert F ®
273-7467 LINTDN Arnold E ®
273-7468 MURDDLD Giovanni
273-7470 GAST Alton J ®
273-7472 BUSS John W
273-7473 RDTDNDI J
273-7474 FLYNN'S GARAGE
273-7476 FLYNN'S GARAGE
273-7479 HARITDNDFF Harold
273-7481 GRIMM I
273-7483 KELLY Doris K ®
273-7484 RDECKER ROLAND D MD
273-7488 FRY Eugene M Jr ®
273-7489 REDISH S
273-7489 STRDMEYER D A
273-7490 D'CDNE J A
273-7491 BENEDICT'S BEAUTY SALDN
273-7491 GAMBIND Benedict
273-7497 PIERSDN William G
273-7508 SIEGEL Maurice L
273-7513 SCUDERI B
273-7514 YEAGER Robert W ®
273-7516 SHAW A G
273-7519 HAMILTDN Billy H ®
273-7519 HAMILTDN Janet K
273-7522 DIEMAN Jules H ®
273-7526 DDZIDS L
273-7533 HDLMES S P
273-7533 HOLMES Stewart P ®
273-7536 GULDEN Gary
273-7538 EHRLICH David
273-7541 MAGORY John J Jr ®
273-7542 AMBERG Frederic W ®
273-7546 ZDTTI William ®
273-7548 GLASS D
273-7549 BATISTA R G
273-7557 SUMMIT FILTER CDRP
273-7561 SUNSTRAND HYDRAULICS
273-7567 HINZ Harold W
273-7574 MARCUS John J ®
273-7575 RDSE Homer Jr
273-7576 PDIRIER R
273-7577 ELIA'S DENTAL LABDRATDRY
273-7584 LEECE William G
273-7588 KUSHLER Dennis L
273-7592 YADLOW Michael ®
273-7593 GREEMAN Frank S ®
273-7594 D'BRIEN Margaret
273-7603 TURNER Virginia
273-7607 PAPPALARDD Anthony
273-7609 McENROE John W
273-7610 KENNEDY Harlan
273-7613 MOSSO Nicholas F ®
273-7614 EKEGREN Gail
273-7615 GREEN A R
273-7619 STILWELL Barbara F
273-7623 QUINN Edward Jr J
273-7624 SPECIALTY FILTRATIDN PRDDUCTS INC
273-7625 O'NEILL Thomas J
273-7626 SUGGS Clinton P
273-7628 VonNEIDA Allyn R
273-7629 BELFI John L
273-7630 MURPHY Joseph ®
273-7631 DULA Lilly Mae
273-7637 BRINSFIELD William A
273-7641 D'GRADY L A
273-7642 REYES Reinaldo
273-7643 KIERNAN James A Jr
273-7647 CARTER Merle V
273-7651 BARKS J
273-7655 SISK Edward J ®
273-7657 DDMIZI Alberto ®
273-7658 BROWN B
273-7659 WALTDN John D ®
273-7659 WALTON Robert
273-7663 TSUI Daniel C ®
273-7665 HILL Richard E ®
273-7667 SUMMIT AIR CDNDITIDNING & HEATING CD INC
273-7671 HDDDSH Ronnie
273-7674 GILSON Robert
273-7674 PDLLDCK Wendy
273-7675 FDLEY John A
273-7676 CDVIELLD JOHN A
273-7678 WHITMAN Gail
273-7679 DiGIROLOMO Michael F ®
273-7681 PURCELL John J
273-7682 SPELDRICH F
273-7683 HAVILAND Peter R ®
273-7684 DAWLEY Webster
273-7685 WELSH Howard E
273-7686 BECKER Mark
273-7686 SINGLEY Kevin
273-7688 ARNOTT Nancy G
273-7689 LARMONIE Gaston G Jr
273-7690 FAUSTY Gloria
273-7692 BRICKLAYERS MASDNS & PLASTERERS LOCAL 46
273-7693 SALCEDD Martin
273-7694 BRDWN C
273-7695 METZLER Robert A ®
273-7700 BUTLER Allen G
273-7704 STEWART Fred
273-7705 KANE Thomas F ®
273-7707 GIBBDNS Patrick J Jr ®
273-7710 TDWNE CDUNTRY HAIRDRESSERS
273-7715 GELINAS R
273-7717 GIANNETTA R W
273-7718 PETIT Beverly
273-7720 MANSFIELD Barry
273-7720 MANSFIELD Elizabeth J ®
273-7720 MANSFIELD MARIDN E
273-7721 DiPIAND John R
273-7723 RICH A G
273-7725 SCHRIDER S
273-7726 TABAK Alan
273-7727 ARNDLD Robert S ®
273-7728 WRIGHT Helen H ®
273-7729 KLINE Robert C ®
273-7732 CULLER Carl
273-7733 HUGHES Edna H ®
273-7734 HAMMER J M
273-7737 SAYRE Ralph H Jr ®
273-7739 MDNTALBANO Anthony ®
273-7741 HEFFERNAN P C
273-7742 GALLITELLI Madeline ®
273-7746 GINOCCHID Primo J ®
273-7747 BRACKEBUSH Gladys P
273-7747 GRAY Eleanor E ®
273-7749 FAZID Charles
273-7754 LIND Jeffrey
273-7756 HUGHES Joseph J
273-7758 TIEDEMAN Donald
273-7759 WILLIAMS Thomas K Jr
273-7761 GODDMAN David ®
273-7762 SIMPSDN Charles H
273-7763 M P D PRINTING
273-7765 GIANIS JDHN T DR
273-7767 SUMMIT CDMPDST BLDG
273-7770 SELLER Archie P ®
273-7771 MDNTGDMERY William H ®
273-7772 ABDUTDK Rose ®
273-7775 MCNEELY Thomas P
273-7776 RAUSHER Norman E ®
273-7777 PDCARD RALPH J
273-7782 BYRNE Michael B
273-7788 KRAUSKDPF John
273-7789 BILANCIONI B A
273-7794 NEWTDN J A
273-7797 ECKHARDT G H
273-7800 BARNES CHEVRDLET INC
273-7810 PULCIND LDUIS A
273-7811 WYMAN Harold F ®
273-7813 DDWD James F ®
273-7814 LI Ming Y
273-7815 MDLE Harvey E ®
273-7816 PAUL Kevin J
273-7817 WATSDN Jim
273-7817 WATSDN Virginia
273-7817 WATSON William C ®
273-7819 FERRELL Bettie D ®
273-7821 CARTER Donald E
273-7823 ECKERT Anton F ®
273-7828 KUHNER Richard M ®
273-7830 ARACE N H ®
273-7830 HAND N F
273-7838 FINNERTY M
273-7839 MARCANIN Dorothy
273-7841 FITCH Howard M ®
273-7847 NAGELBDRG Gerhard M J
273-7848 KLDDS Tom
273-7849 WIGHT David T
273-7850 KLACIK George ®
273-7853 SIMMDNS Robert A
273-7854 WDLFE J C Mrs
273-7855 DUKEK William G Jr ®
273-7856 PAULSEN Ruth K
273-7857 ARATD Philip J ®
273-7858 WENSLAU William A ®
273-7864 DUFFY S
273-7865 FORREST F R
273-7866 DYER Christopher K
273-7867 DASTI Joseph E
273-7869 AHLERS Peter B ®
273-7869 DPSTAD Karen
273-7870 HART Bernice
273-7871 SAVISAAR E
273-7873 DEMPSEY Jerry R atty
273-7873 DEMPSEY Leoba M ®
273-7873 DEMPSEY Robert W atty
273-7873 DEMPSEY Wilford L
273-7875 MacDONALD M
273-7876 PAYTAS Paul G
273-7877 BEHRE Edith M ®
273-7879 SHAFTEL Mel A ®
273-7883 LANDATTI R
273-7886 GDULD Dorothea
273-7888 CRDSBY John B Jr
273-7889 TUKEY Paul A
273-7890 FLANAGAN Thomas J Jr
273-7894 RDTH Richard
273-7898 DAHL M Louise
273-7907 SMITH William H
273-7908 PATTERSDN C Edward
273-7911 SWAIN Edna J
273-7912 MDSCDSO M
273-7916 KULP C L
273-7919 BDULWARE Ralph
273-7920 MEREDITH Lucille E ®
273-7921 LIDDY Margaret M
273-7921 LIDDY Thomas J ®
273-7922 RDKDS S H
273-7923 BRITT Jonathan
273-7926 LaMASTER Aurelia ®
273-7928 POWERS John J
273-7931 SHAMBLEE Lueversia
273-7933 KENNEDY John D ®
273-7936 HARRINGTDN F J
273-7938 STANTDN Elizabeth
273-7939 MDRGAN Anna B
273-7943 MASI Felix J ®
273-7945 MORRISDN Franklin B ®
273-7946 VAGNONI Michael P ®
273-7948 HILDEBRAND Edgar J ®
273-7949 HELCK Jerry P ®
273-7952 CALDERDN J
273-7957 NATALE Patrick C
273-7958 DAGNER Sarah
273-7960 HAVSKY Vladimir
273-7962 VIGORITA John Dr
273-7964 ESNARD J M
273-7967 BARBANK R D
273-7968 JDHNSTDN Kenneth G ®
273-7969 DUTTA B
273-7970 ANDE Walter C ®
273-7971 GREENE Barbara E
273-7971 GREENE James E Jr
273-7971 GREENE James E
273-7972 PFANN W G
273-7975 ROSSMEISL Herbert J Jr ®
273-7976 BIRKITT R
273-7979 HERB STEB'S WALK-WELL SCIENTIFIC SHOE FITTING
273-7979 WALK WELL PROFESSIDNAL SHDE FITTERS
273-7980 MASCUCH Elizabeth ®
273-7986 DANIELSDN Ray F ®
273-7988 DDCCHID Libro
273-7991 BUTTON Thomas W
273-7995 RDWEN John H
273-7996 INCANDELLA Josephine ®
273-7997 ANTDNID'S BARBER SERVICE
273-8009 PDLESTAK Walter J
273-8016 HERBERT LeRoy
273-8017 MDRRE Daniel S ®
273-8018 ANDERSDN Howard S ®
273-8021 McCANN David M atty ®
273-8022 THDMAS Upton B
273-8024 BDNDRAND George
273-8025 EASTMAN Isabelle ®
273-8027 SMITH K E
273-8030 TDRKELSDN Harold N ®
273-8035 HARRIGAN Arthur W
273-8037 DDRDW Max W acct
273-8039 KEELEY Gerard F ®
273-8039 KEELEY Lawrence
273-8039 KEELEY Mark
273-8040 STDNE Leonard M ®
273-8041 KLEIN Allen R ®
273-8044 DAY KENNETH L DR
273-8046 VanDZURA John V ®
273-8047 DELANEY William J
273-8050 BREWSTER David
273-8052 MELILLO Albert J
273-8053 ROUILLIARD R M
273-8056 FUCHS Kenneth A ®
273-8059 PARLAPIANO M L
273-8062 CRABB John J ®
273-8064 MUNN Dcie
273-8065 ANDREWS Marshall ®
273-8066 STEELE Herbert M Jr ®
273-8068 BUCHIANE Ruth
273-8072 KERN Arhur S Dr
273-8073 LDNG Walter D
273-8074 WITTLAKE Margarete ®
273-8075 FDRMICHELLA Rose
273-8076 HUNT Robert E ®
273-8076 HUNT RDBERT E
273-8078 BEKAERT Eugene
273-8088 TISCHLER Harold C ®
273-8099 ASCD SERVICE CO
273-8110 LDNGLEY J J
273-8111 JDYCE Thomas R
273-8111 SCHLIEMANN Ulrich
273-8113 TIERNEY M
273-8117 BURMAN Norman E
273-8120 MONTGDMERY Anita
273-8120 MDNTGDMERY Argibald R III
273-8121 MULDOWNEY Joseph H Jr
273-8122 GUTTMAN Andrei
273-8124 SARKAR Duipender K
273-8125 HYDE J Stuart
273-8126 HAMILTDN Frederick B ®
273-8128 MDSS Hibbert W ®
273-8130 JEWISH CDMMUNITY CENTER
273-8132 MERCER Donald J
273-8136 FREEMAN Stanley K ®
273-8138 LAWER Lowell L ®
273-8140 ZANELLI Bartholomew T ®
273-8141 STDBAEUS Richard W ®
273-8144 SADOWSKI Richard W ®
273-8145 INTERNATIDNAL HDD CARRIERS BUILDING & CDMMON LABORERS UNIDN OF AMERICA LDCAL NO 706
273-8146 McDERMDTT John L ®
273-8147 ADAMS Douglas ®
273-8150 SUMMIT FEDL SAV & LDAN ASSN
273-8153 ANTHDNY Florence
273-8154 STDBER Irene W
273-8157 MDHL Murray ®
273-8159 MARQUARDT Eva ®
273-8174 McKEAG Walter H Jr ®
273-8179 ALBERTI Kerry
273-8185 WILLIAMS Valerius G
273-8185 WILLIAMS Virginia E
273-8186 HDUGH Walter L Jr ®
273-8187 DeFeo Mary ®
273-8188 GARDNER James G ®
273-8189 BENEDETTO Thomas F
273-8190 NODNAN T B
273-8191 MCDOUGALD James ®
273-8192 GREENSPAN Helen S
273-8192 DEHLER Carol A
273-8193 CARR G Wendell
273-8194 JENKINS David A
273-8195 MEYERCDRD Duff ®
273-8195 MEYERCDRD Francis D
273-8197 SHERMAN Herbert L
273-8206 LINCDLN Clifford R
273-8207 BDWMAN R M
273-8209 WATTS Roderick K ®
273-8211 DELAND Ann M
273-8212 VanDOREN Christina E ®
273-8216 PEDICINI T
273-8217 PROCTOR William J
273-8218 PHILLIPS James C
273-8219 TRACY Stanley B
273-8220 KERBY Russell T Jr atty
273-8222 HEBBLE Howard E ®
273-8223 PARDI Ernest P ®
273-8224 HOFMAN INGRAMS INC
273-8226 HAVENS C F
273-8227 STAVENICK Leo V
273-8231 WINSTDN'S LIMDUSINE SERVICE
273-8233 MELRDY Harry C
273-8234 HEDDY George E Jr ®
273-8236 DILLINGHAM Gaither A
273-8237 BYLAND J Sherman
273-8238 LAMBE Donald M ®
273-8238 LAMBE Leslie
273-8239 RUSSD Nicholas ®
273-8242 HDLCDMBE Robert S atty ®
273-8244 CAMING H William ®
273-8245 AYCDCK Frances H
273-8251 FERGUSDN Frank L Jr ®
273-8256 APUZZID Michael ®
273-8260 GDRDDN Joan E
273-8260 GDRDDN Morton ®
273-8262 CARMAN Deobarh D
273-8262 CARMAN John ®
273-8266 METZ Harold R
273-8268 MARKS Irving
273-8269 LEISHER Robert D
273-8270 LUCE R Philip Jr
273-8271 KACHLINE Ernest S ®
273-8272 McGRATH Mary A ®
273-8275 BERKDWITZ Howard V ®
273-8276 SERGEDN Gloria D

© Johnson Publishing Company, Inc. 1981

273-8279 VENTURI G M
273-8280 MacMAHON Miles O
273-8282 FITTERER'S FLOOR COVERING
273-8286 MCGOWAN Joseph J
273-8289 SULLIVAN J K
273-8290 HORBATT Karen L
273-8290 HORBATT Paul F ®
273-8293 YOUNGMAN Gerald E ®
273-8294 PETIT Irma M
273-8299 CARBONE R M
273-8308 BENNETT William A ®
273-8309 KANAMORI H
273-8313 MILLER Caroline L
273-8318 FITZGERALO Loretta
273-8319 OeFRANCO Josephine
273-8321 FORBES Eve
273-8322 PETERSON O
273-8323 OUNCAN Oswald ®
273-8324 GOLO Gary
273-8329 OACHIK Thomas
273-8330 HALSEY Anthony P ®
273-8331 HESS Richard G ®
273-8332 MAHOOO Joseph
273-8335 HERNANOEZ Julio
273-8336 WOLOSIN Harold J ®
273-8339 HALLIOAY W S Jr
273-8342 BENTON A
273-8343 BABCOCK Mabel O
273-8346 MINGLE Larry O ®
273-8347 MALLEK William
273-8349 WIEBE William C ®
273-8353 PANNELLA John
273-8356 WALL F Barry ®
273-8357 SEMJKAL E
273-8357 SMEJKAL Anna
273-8360 EFSTRTIORE S
273-8361 OILL R A & SONS
273-8362 COX Winston H
273-8364 BATLAS C T
273-8365 BAILEY Ralph
273-8366 ANGELL Elizabeth N ®
273-8366 MASON NEwell ®
273-8368 GIANATASIO Anthony
273-8369 SCULLY Eleanor
273-8369 SCULLY Eugene Jr
273-8372 RUSSO James A ®
273-8373 STEWART Robert L
273-8374 VEZZOSI Samuel O ®
273-8377 EOWAROS M
273-8381 SEABRING Cornelius S
273-8386 BRISTOL M W
273-8387 TRENGROVE A Jr
273-8387 TRENGROVE Lucille G ®
273-8390 PRESS C T
273-8393 VAN WINKLE WEBSTER CORP
273-8395 SUMMIT OFFICE SERVICES
273-8395 SUPERIOR OFFICE SERVICES
273-8398 ROBERTSON James
273-8403 ANDERSON Louise E ®
273-8403 WINCHESTER Joyce
273-8404 GORTON Charles
273-8404 GORTON Evelyn ®
273-8404 GORTON Louise E
273-8406 FITZGERALO Patrick J
273-8407 SPALLONE Edward
273-8408 COVIELLO Paul
273-8410 WHITE P
273-8412 HUNT Janet H
273-8412 HUNT John E ®
273-8413 QUICK W A
273-8415 FULTON Stewart C ®
273-8420 OANNY THE TAILOR
273-8421 BENSON H Mrs
273-8422 VANNER C R
273-8423 GIFFORO Russell M
273-8423 GIFFORO William R ®
273-8423 GIFFORO William R Jr
273-8425 CAMPBELL Estella ®
273-8428 TURNER Lawrence ®
273-8429 BALCHUNAS Robert J ®
273-8434 BERSON William N ®
273-8435 PARLIMAN Greg C
273-8436 BOGUMIL Robert W ®
273-8443 PARSONS Robert W Jr
273-8444 AMATUCCI Joe
273-8445 SAUR Oavid P ®
273-8447 BEEKMAN Stephen F R ®
273-8449 BERKEYPILE James L Or
273-8457 MARTIN Hudson A ®
273-8458 CAPORASO John J
273-8460 LENNON Catherine G
273-8461 PARKS Helen M
273-8462 SONTAKAY S
273-8464 OORWART Grant
273-8467 TAYLOR George R
273-8469 FILIPPONE Edward Jr ®
273-8470 MILLER Ellen
273-8470 MILLER Robert C ®
273-8476 TURCO Oennis ®
273-8481 MATTISON Orlando H ®
273-8483 SOFMAN Oavid
273-8488 McGOWAN William H ®
273-8489 HAYS Alfreda R ®
273-8490 MURPHY Thomas
273-8493 NELSON Ingegard
273-8499 LEWIS John A ®
273-8500 PIZZI FRANK A atty
273-8500 VENTURA MICHAEL
273-8504 MEOEIROS S
273-8507 ORISCOLL M T O
273-8509 HIRNER John A ®
273-8514 SAMWICK Martin ®
273-8514 SAMWICK Patricia A
273-8516 HAINES Benjamin F ®
273-8522 HENORY Charles W
273-8523 MULLIN James A ®
273-8528 KINGSFORO Wilmer H ®
273-8529 MATHIS Francis J ®
273-8532 SMITH Edmond
273-8539 BAHTO Clarence C
273-8543 HOPWOOO Frank ®
273-8547 BECKWITH Enos L Jr ®
273-8552 YOUNG William E Jr ®
273-8554 OLIVER Edward S
273-8557 FISHBEIN M N
273-8558 UNWIN Richmond W ®
273-8560 DUNNOER Iver B ®
273-8563 FISHER R J
273-8563 TURNHAM J C
273-8564 EDWARD Mildred
273-8565 SAUCHELLI N A
273-8572 FAY B
273-8575 RUCK Albert E
273-8577 SQUIRES Jack S ®
273-8580 GALLAGHER T O
273-8581 GLANCY Emerson W
273-8582 SMITH Oan
273-8584 ARCHER William E
273-8589 ACCORSY Anthony N Jr ®
273-8589 ACCORSY ANTHONY N JR
273-8590 CASE Charles L ®
273-8591 NELLESSEN Paul
273-8592 NANNIE'S BEAUTY SHOP
273-8594 ROSENFARB Sam
273-8595 KAISER James F ®
273-8596 FISHER Charles E Jr
273-8600 MICONE RICHARO A AGENCY
273-8604 MCGOUGH Richard P ®
273-8606 OePASQUALE Giro ®
273-8608 ROSENBERG Victor
273-8609 BERHALTER Victor J ®
273-8611 MARTIN William L ®
273-8613 MEOEICROS Alphonse Or ®
273-8617 WARNKE Herbert R
273-8621 LILLARO Agnes M
273-8623 MILLER Ada H ®
273-8629 PATTERSON Charles R
273-8632 HALL John R Jr ®
273-8635 ERNEY Mary W ®
273-8638 TUCKER Roy E ®
273-8639 GREGO Bernard A
273-8640 ROBERTSON George
273-8643 GREGORY William P Jr ®
273-8644 WESTENBERGER Stanley A ®
273-8645 VonSEGGERN H
273-8648 WHITE OAKS VILLAGE
273-8649 WHITE John C ®
273-8650 RAINEY Paul
273-8653 KLEINFELOER Walter C ®
273-8657 OUFFY Matthew C ®
273-8660 WHEELER Olga N
273-8661 BACE Oaniel A ®
273-8662 FORO R E
273-8663 REAMER K H
273-8665 GILSON William R atty ®
273-8668 WHITE Robert W ®
273-8669 GORRINGE James ®
273-8671 TAYLOR Millard R ®
273-8673 HOLMAN William O ®
273-8676 LAUGHLIN Richard T
273-8678 NITZAN Abraham
273-8679 MCGHEE Richard
273-8683 HENSLER F Lee ®
273-8684 FREO'S CHEVRON INC
273-8686 VOTEY Edwin S ®
273-8690 OLBRICK Joseph
273-8692 OEVENNEY Isabelle S ®
273-8693 OAVIS Ethan I
273-8694 MARKEY Richard A Jr ®
273-8698 GALLAGHER John
273-8699 HAIG E Hawley ®
273-8699 HAIG Susan E
273-8700 SUHL MICHAEL MO
273-8707 OILLON James
273-8707 OILLON Jeanne B ®
273-8712 ALLEN Winfred G ®
273-8713 SCHMITT EOWARO S
273-8714 BOSETH V
273-8716 SURBALLE John W ®
273-8720 PRANTIL Carol
273-8722 ALOO THE TAILOR
273-8724 SWENSON Arne L
273-8725 NAIMARk George M
273-8729 SHIPLEY Lawrence P Jr ®
273-8732 SILBERT E
273-8733 BRUNDAGE Cole ®
273-8735 BECHT G
273-8739 TWOMBLEY Gilmer ®
273-8742 PECCA J C
273-8744 BIGELIS O
273-8747 PAWLEK Richard J ®
273-8751 TICE K
273-8754 GIANNINO James
273-8756 MARTING James W
273-8758 HOLMES Gladys F
273-8759 PEASE George
273-8760 LINKER Edward A ®
273-8760 LINKER Jeanne
273-8761 GANGER Carl F Jr
273-8762 OURYEE Edward S ®
273-8765 PERRY George C
273-8766 MASON Eleanor B
273-8767 TWILL George
273-8769 TOWNSEND Edward T Jr ®
273-8770 OROOD Eugene E ®
273-8772 POTT Willis M
273-8779 SOWARO Herbert E
273-8781 HOWEY George W Jr ®
273-8782 BENNETT Elmer J atty ®
273-8783 RYOER Jonathan L
273-8783 RYOER Robert M ®
273-8783 RYOER Timothy W
273-8787 REEVES-REEO ARBORETUM INC
273-8790 TENAGLIA O
273-8793 VANOERBILT William R atty ®
273-8794 LUNOELL Lillian A
273-8795 REICHLER Florence
273-8797 IOENTICATOR CORPORATION
273-8797 TOUCH SIGNATURE
273-8799 MESKIN Sanford A
273-8800 CARBOCHEM LTO
273-8804 KOLE Barry O
273-8805 FLAGER P B
273-8808 GALICKI M J
273-8809 BREZA Robert J
273-8811 J K OFFICE MACHINES
273-8812 WALSH William M ®
273-8814 METZ Edward
273-8814 METZ Velva M ®
273-8815 FOX Oaniel
273-8817 WHITELEY Sarah M
273-8822 CERVONE Salvatore
273-8823 STARR Charles E Jr
273-8826 BUBAR Betty F
273-8828 EAGAN R P
273-8830 KENT Thomas O atty ®
273-8836 SIRCHIO Jeff
273-8838 MALLON James P ®
273-8838 MALLON Mark
273-8839 THROPE Azile W
273-8840 OAVIS Tempie A
273-8840 GETHERS Solomon ®
273-8841 KOWAL Peter P ®
273-8842 CAPETTA E
273-8844 FARACI John V
273-8847 WILSON John P
273-8848 McNANY Catherine M ®
273-8852 SHECHTER Leon ®
273-8854 PIRONTI Pascal A Or
273-8854 PIRONTI PASCAL A OR
273-8857 TURNER S
273-8859 GROVE Lee J ®
273-8861 ZIEGLER Kathryn K
273-8862 BAIRO Rick Rev
273-8865 AUFIERO Emma ®
273-8868 MURRAy A C Mrs
273-8868 MURRAY John P
273-8869 HAWKINS Alan W ®
273-8870 LOGAN O
273-8873 MILLER Oeanna
273-8873 MILLER John A
273-8875 KLEINFELOER Herbert G
273-8876 LEMCKE H R
273-8877 BIBER Peter I
273-8877 BIBER PETER I ARCHITECT & PLANNER
273-8877 CHAPMAN & BIBER
273-8880 STAUOERMAN Herbert A ®
273-8881 SHINKAWA O
273-8888 CRAMER Oonald H acct ®
273-8889 BATJER John A
273-8891 LARKIN Lenice
273-8894 NAYLOR C Fred
273-8895 HEALEY R F
273-8897 NASH E P
273-8899 CALABRESE J
273-8900 ST CHARLES OESIGNER KITCHENS
273-8903 KALLOP Arthur M ®
273-8904 OESIGNER OISTRIBUTORS
273-8906 OEICHMILLER Morgan C ®
273-8911 FEINSETH Melvin O
273-8914 ANOERSON Willard H
273-8916 FLEMMING John E ®
273-8919 JAGGER Cornelia
273-8920 MOLL Clarence W Jr ®
273-8921 PALMER O
273-8923 PARKHURST Elise
273-8924 BERRY J Raymond
273-8926 SURIZNO Michael
273-8928 CYRSKY F
273-8929 VENEZIA R J
273-8931 POWER J E
273-8932 BRUNE Oorothy ®
273-8935 GUIOA Oaniel
273-8937 KEELER S
273-8939 SMITH S
273-8940 LaMOTTA Samuel J ®
273-8941 GEORGE & OUGGETT SECURITY CONSULTANTS
273-8942 TOURJEE Richard L Jr
273-8943 MERRY Bernice L ®
273-8945 GENUALOI Andrew G Dr ®
273-8947 OURKIN Edward
273-8949 OARREL Frank M
273-8950 GRIESHEIMER G
273-8951 KELLY Blanche N
273-8952 KEATING Margaret
273-8957 THOMAS Leo
273-8960 KELLER Sarah
273-8961 KENNEOY John E Or ®
273-8962 ANOERSEN Leighton E ®
273-8965 O'BRIEN James R
273-8967 MARTIN Agnes ®
273-8971 LYNCH K M
273-8976 GAUTHIER Oennis
273-8981 WHELLER Harry S Jr ®
273-8984 FREZELL Wilhelmina E ®
273-8985 PEARCE Graeme J
273-8987 SAMRA Samuel
273-8987 SAMRA Selma I
273-8990 FREEMAN Robert
273-8991 CASPER Richard W
273-8992 PROCHAZKA Lee J
273-8993 R & M TOOL & MOLO CO
273-8996 SWANSON Kent P ®
273-8998 LUMITRON CORP
273-8999 BIERTUEMPFEL Hugo C Jr ®
273-9031 OeFONZO A M
273-9035 RISING M G
273-9039 ULSHAFER Paul R ®
273-9040 UNGAR Robert E
273-9043 GERATHY E Carroll ®
273-9043 GERATHY John B
273-9044 GORSKI Harry F ®
273-9045 PUROIE S
273-9045 SYBERTZ Edmund
273-9048 PAGE Frank T
273-9049 INGRAM L A
273-9050 WHITE Adam
273-9051 BAMBURAK C
273-9052 POULOS James T ®
273-9054 FORO Mary A ®
273-9055 COOK John Jr ®
273-9056 WHITE Addison
273-9058 PISCIONERI V
273-9059 ROSSNER Andrew V
273-9059 ROSSNER Bertram J ®
273-9060 SUMMIT CHEVRON
273-9062 CURRY Ravenel B III ®
273-9063 VERONA PERSONAL SHOPPER & NEWCOMER SERVICE
273-9064 HRUSKA Oavid R ®
273-9065 SUYOAM J
273-9069 FERNANOEZ Jose M MO ®
273-9072 CAPORASO & LOTTI INC
273-9072 ZOTTI William Jr ®
273-9075 McGEE Harold E ®
273-9078 OAVIS Miriam T
273-9079 GIGLIO Andrew
273-9080 RUFFIN John F ®
273-9085 ROSENSTEIN M
273-9085 ROSS Murray optometrist
273-9086 LOCKWOOO George K
273-9088 SUMMIT CLEANERS
273-9089 BEASON Amos T
273-9094 GRAAT M H M
273-9096 HANLON Mary E
273-9098 SUMMIT TYPEWRITER SERVICE INC
273-9099 CROCKER Mildred J ®
273-9100 WAUKESHA ENGINE OIVISION ORESSER INOUSTRIES INC
273-9104 FACCHINEI Clemente
273-9105 HALL K S
273-9107 SUPLEE Lorin K ®
273-9110 MASON John III ®
273-9119 ZOTTI Ralph B
273-9120 MITCHELL Lester S ®
273-9121 SUMMIT ART CENTER INC
273-9123 WEICHEL Anthony A ®
273-9124 THIECK H Juergen ®
273-9125 FIMIA Anthony J
273-9127 PUROY John H
273-9127 ROBISON Keith
273-9130 NIELSEN Viggo H
273-9131 WHITLOCK Palmer ®
273-9133 CUTLER Oavid ®
273-9135 GREEN J G
273-9136 HENSEL Jessie E ®
273-9136 HENSEL M L
273-9139 HAUGEN Charles N
273-9142 RUSSELL J S
273-9148 SERINO Edwin A
273-9148 SERINO Eugene B ®
273-9148 SERINO Frank E
273-9150 SAFECO INSURANCE CO
273-9151 SCHULRIEMEN Joseph W
273-9160 McKINLEY William J Jr
273-9162 BOUGAS Edward A III
273-9169 TARANTINO Angelo M
273-9171 MULLER Anna
273-9174 KOMAREK Frank C
273-9174 KOMAREK Joseph ®
273-9174 KOMAREK Mary S
273-9177 LIPSCOMB Charles S ®
273-9178 ORAHL M J
273-9179 AGNEW Susan
273-9179 AGNEW William H ®
273-9181 KAUTZMAN Daniel F ®
273-9184 SWANSON Gladys P ®
273-9185 HINOELONG John
273-9186 ATHERTON Florence
273-9196 OOWNEY Paul A
273-9197 CARLE Violet
273-9199 NEWMAN Maria A ®
273-9200 FLOOO John J ®
273-9203 SHULZE Carl P
273-9203 SHULZE John S ®
273-9203 SHULZE Richard T
273-9204 REIKEN Samuel N
273-9205 LEWIS John L ®
273-9209 BONESTEEL Oavid A ®
273-9212 SMITH Oonald E
273-9215 OOWLING Oennis
273-9217 PLAUT Johathan
273-9218 FENECK John J
273-9221 ELLIOTT John ®
273-9226 CAPORASO Joseph P
273-9232 BONTEMPO Amel L
273-9234 SNYOER Jessie
273-9235 ARNOTT Oavid A ®
273-9237 SUMMIT WESTINGHOUSE LAUNOROMAT
273-9239 WITKOWSKI Frank ®
273-9241 WOOO Peter T ®
273-9243 BYRNE Stephen J ®
273-9245 BINDER R E
273-9246 BOYO Gordon
273-9248 REILLY Raymond J
273-9250 ACCORSY Elain
273-9253 VANDENBERG J M
273-9254 STERNKOPF William
273-9256 JANNELLI Carmine ®
273-9257 WHEELER Allan J ®
273-9258 KETCHAM I O
273-9261 CHAMBERS James M
273-9264 KELSEY Thomas V A ®
273-9268 RYAN Robert H ®
273-9269 OiGIROMAMO Louis P ®
273-9272 ZELANNY Eugene W
273-9273 TOL Peter J
273-9275 VILLAMARIA J
273-9276 ALEXANOER Raymond ®
273-9277 GOOOARO Frederick
273-9278 OeCAMP Jane P
273-9281 FLETCHER Robert C ®
273-9282 CAVALLARO John I
273-9284 GOOO Beany M
273-9285 ROSA Joseph A
273-9287 DIXON Oick
273-9289 BARLOTTA L
273-9292 THEOOORE Merrill
273-9293 CHAPMAN Margaret
273-9294 FIX Martin ®
273-9295 RUSNAK Mary J
273-9295 RUSNAK Mitton J
273-9296 MAYHEW Raymond L ®
273-9299 MAMMONI Cosmo ®
273-9299 MAMMONI Oominick
273-9299 MAMMONI Larry
273-9300 CHATEAU OES FLEURS
273-9302 NEWELL Joseph W
273-9306 RONOEAU Edward
273-9307 SCHULTZ Thomas J 'Children's Phone'
273-9308 CAIN Oonald ®
273-9313 SUMMIT FIRE HOQTRS TO REPORT A FIRE
273-9315 TAGGART William ®
273-9316 URBAN Robert G ®
273-9317 STOREY Warren
273-9319 OEARBORN Henry C ®
273-9320 KURSHUS Gunter H ®
273-9321 MAIGETTER R Z
273-9322 ZISEK William ®
273-9324 KING Macey ®
273-9325 OiRUGGIERO Victor G ®
273-9327 BECHTLE P Mrs
273-9330 HARTE James W Jr
273-9332 NELSON George F H
273-9335 KEYSER Bessie M ®
273-9337 NATALE Anthony S
273-9340 EVERS Paul
273-9341 StLIFER James A
273-9341 StLIFER Martin R ®
273-9341 StLIFER Roger A
273-9341 SIMON B
273-9342 SEGAL O
273-9342 SEGAL Violet ®
273-9344 GUEST Leslie P ®
273-9345 BILL Thomas
273-9346 CURREY Richard C ®
273-9348 KURZ Hermann W
273-9351 WILEY Carl W ®
273-9352 OOLCI Louis W ®
273-9353 PAOOON Richard
273-9355 SPECHT Nancy A
273-9358 NOLO Charles M
273-9359 TROY COURT
273-9361 GIOROMAINE Joseph A ®
273-9362 BAYNE Howard L ®
273-9363 BARNES Bradley
273-9363 DARNES R BRAOLEY
273-9364 POTTS Grace M
273-9366 ROCKOFF Renee
273-9368 GASP GROUP AGAINST SMOKING POLLUTION INC
273-9369 WALCOTT John C ®
273-9371 WHITE William H
273-9372 OiRUGGIERO C
273-9373 AZZALINA Benjamin ®
273-9374 AMES Aquilina
273-9374 ANOERSON Aeltta ®
273-9374 ANOERSON Oavid
273-9374 ANOERSON Harald
273-9374 ANOERSON Ilse
273-9374 GESKE Lucija
273-9375 MYERS Thomas C
273-9378 LEITZ Herman J ®
273-9379 TRAVIS H W
273-9380 ZIMMERMAN Abraham ®
273-9383 SCHETTINO C Thomas S
273-9384 PUZZELLA Sophia
273-9388 STEINBERG Jerry ®
273-9391 BARTON Ouncan W
273-9391 HUGHES Harley R ®
273-9398 JARDINE H
273-9403 MASTERS Park ®
273-9406 BOWEN John G ®
273-9407 WATSON Oonald C ®
273-9408 GILLBERG Albert R ®
273-9408 GILLBERG Richard E
273-9409 MARIS James B Jr ®

© Johnson Publishing Company, Inc. 1981

273-9411 RUGGIERO D M ®
273-9413 SZEKELY Edith R M ®
273-9415 BLAKLEY Wade
273-9419 RYAN Bernard C ®
273-9420 GIUSTI Angel
273-9420 GIUSTI Attellio ®
273-9421 STAZESKI L Mrs
273-9421 STAZESKI Theodore J DDS ®
273-9424 WHITE George A ®
273-9428 RITCHIE A G
273-9429 BOYD Walter ®
273-9430 WORK Christy
273-9430 WORK David
273-9430 WORK Jeanne
273-9430 WORK John ®
273-9431 LEOFFLER R
273-9435 PIRANEO Sofio J
273-9436 DEMPSTER J
273-9436 VanDILLEN B
273-9438 HIPP George L
273-9439 OTT M
273-9440 BEARD Paul R ®
273-9442 VACCARO K
273-9443 RUGGIERO G M
273-9445 POWELL Edward H Jr
273-9446 FINDLEY Bruce B ®
273-9450 BECKER Bernie
273-9451 LEBOWITZ W
273-9453 ROSS F M
273-9454 ROYER Pamela A
273-9454 ROYER Robert D ®
273-9456 MOYER Richard E ®
273-9457 PICK M
273-9460 WITHERELL Edna
273-9461 LEVINE Barry
273-9462 WILL Patricia
273-9463 SCHULTZ Edith H ®
273-9463 SCHULTZ G Elmore
273-9464 INSINGER William F ®
273-9469 DUGAN R D
273-9471 REINHAROT F Carl
273-9473 TOMPSEIT M
273-9476 FUSCHETTO N G
273-9480 EWALD Calvin S ®
273-9481 FRISHMAN David J ®
273-9482 TANCOCK Keith
273-9485 KANE James J ®
273-9486 STICKLER Donald N
273-9488 KLACIK George ®
273-9490 REBENKLAU Lydia
273-9492 MILLMAN Sidney ®
273-9493 CUEVAS M
273-9495 BIRKHOLD Dorothy ®
273-9498 VanLAAR George L
273-9499 BESSER COLNER HERBST & LUSTBADER
273-9499 COLNER MORRIS A CPA
273-9499 HERBST EDWIN M CPA
273-9499 LUSTBADER SAUL CPA
273-9499 VanSYCKLE JDHN R CPA
273-9506 MALLORY Willie V
273-9509 REYNOLDS H Wade Jr
273-9512 McGIFFIN Nathaniel H Jr ®
273-9515 CARUSO Frank R
273-9518 TULLO Aloysius M ®
273-9519 HAYES Charles H Jr ®
273-9519 HAYES Charles H III
273-9520 NARDIELLO Rocco P
273-9524 FEDOR Walter P ®
273-9541 MARKHAM William R atty
273-9547 KOZMA Nicholas ®
273-9547 KOZMA NICHOLAS
273-9551 FRANCIS Robert V Dr ®
273-9560 GETHARD R
273-9562 MANNING A Frank
273-9566 BURFDRD W
273-9567 DAY Federick D
273-9571 BAILEY G V
273-9571 BAILEY V
273-9572 VERNIERO Rocco A ®
273-9576 OLDRDYD George T
273-9584 HAMLIN Kenneth B atty ®
273-9585 TRAYNOR Robert M ®
273-9625 AMERICAN LEGION LINDSEY STREET POST No 322
273-9671 FOUNTAIN Rev Hugh H Jones pastor
273-9686 MARIAN'S
273-9787 DeBARY THE
273-9788 KLACIK George ®
273-9788 KLACIK Rilla K
273-9816 EUCLID INN THE
276-6525 BUFO Michael C Jr ®
276-7378 MOHR Donald W ®
277-0002 FROOGE Richard B ®
277-0006 ROWAND Robert E MD ®
277-0009 SABLACK David M ®
277-0011 CRANE K
277-0013 YOUNG Lawrence G ®
277-0014 TROST BAKE SHOP
277-0019 HAGEN N J
277-0020 GOLDFINGER R E
277-0020 STIFELMAN & GOLDFINGER
277-0022 RUSSELL William T ®
277-0023 REA Anthony
277-0026 HAYES L Mifflin ®
277-0027 RYDER William B
277-0030 MILLER-STEPHENS CDMPANY COAL & BUILDING MATERIALS
277-0030 STEPHENS-MILLER CO
277-0039 SUMMIT CUSTOM CABINET & MILLWORK INC
277-0040 BIRDSALL E Mulford ®
277-0048 LUNDQUIST Helmer C ®
277-0048 LUNDQUIST William A
277-0050 SANK LEWIS I MD
277-0062 FROHS Saul
277-0065 MCCAHERY Joseph ®
277-0068 TOOTEN WILLIAM C OC
277-0068 TOTTEN William C DC ®
277-0069 TALBOT John C Rev ®
277-0070 B & H SECURITIES INC
277-0073 NDCE John P ®
277-0074 PHAIR William M
277-0076 STOLL Oorothy D
277-0077 ELIGUR EOITH
277-0078 LAING Janet M
277-0078 LAING Richard K
277-0079 A BLISS EXTERMINATING CO
277-0080 LOGUE Eamin ®
277-0084 AOAMS Andrew
277-0084 AOAMS Girard
277-0084 ADAMS Girard Jr
277-0085 OeROMO M A
277-0086 ASARNOW Richard O ®
277-0087 WOLCOTT Roland L
277-0088 FORMICHELLA Michael J
277-0090 BOUTON David K ®
277-0092 ARIAS Joseph
277-0094 GRANT Daniel V Jr
277-0097 SUBURBAN SHORTHAND REPORTING CO
277-0099 LOFRESE Oominick
277-0110 SYBY'S GOOD BUY
277-0111 NELSON Wilbur N
277-0112 BAST S R
277-0120 BREAULT E Edward ®
277-0121 SCHRETTER Alfred E ®
277-0122 VILLAGE HOUSE EMPORIUM
277-0124 McNAMARA John L ®
277-0126 ESTELL'S UNIFORM SHOP
277-0131 SHAWGER Robert C
277-0132 GRAEF Andrew E ®
277-0133 FREEOMAN Allen R ®
277-0135 MULLARKEY John F
277-0137 ROBINSON Ernest
277-0138 DYKIE Daniel A
277-0148 McGUIRE Jim ®
277-0155 HILL CITY NEWS SERVICE
277-0155 SUMMIT NEWS SERVICE
277-0157 DOUGLAS C H
277-0158 PETRACCORO David
277-0165 SUMMIT ELEM READING CONSLRS
277-0166 MacLEOD Donald E ®
277-0167 FERKEL Robert F
277-0168 POLICE ATHLETIC LEAGUE
277-0168 SUMMIT POLICE CHF
277-0170 GREENBERG Mark
277-0171 MICONE EDWARD J OR
277-0175 O'BRIEN William F
277-0184 TROWBRIDGE E K
277-0195 HOBBIE S Reeve
277-0197 CURLEY Edward F ®
277-0199 DOOMAN Calvert ®
277-0204 DOYLE Marguerite
277-0208 NELSON Harry D
277-0210 LUIGI'S PIZZA
277-0216 RUANE Marianne ®
277-0219 O'BRIEN Thomas
277-0220 POTTER ROBERT A
277-0223 SHERLOCK Cicely J
277-0224 EARL W Bruce Jr ®
277-0225 BLUMETTE Joseph
277-0229 REDPATH John S
277-0231 MAFFEI Joseph R ®
277-0236 SUMMIT PET HOUSE
277-0237 ANDERSON Constance M
277-0239 D'SHEA John P
277-0240 WHELAN Ellen ®
277-0242 BROWN David L
277-0245 SKEIST Irving ®
277-0248 ALLEN Louis L ®
277-0250 GANNON Mary E ®
277-0251 HULM James R ®
277-0252 PETERSON William S
277-0253 KAZAZIAN Harry ®
277-0254 RAAB Ronald H
277-0257 MURRAY C E
277-0257 MURRAY Lindley ®
277-0258 EVANS Jerry N
277-0261 GARFINKEL Lawrence ®
277-0263 HAYWORTH Henry C
277-0264 OIER J Raymond ®
277-0265 VEIT F H
277-0266 HAZEN Joseph C Jr
277-0268 MARSH Flodean L ®
277-0274 WHEELER Dorothy
277-0286 EPISCOPO Joseph Jr
277-0289 YAKER Charles ®
277-0290 SWAIN Mary
277-0291 KANACH Richard S ®
277-0292 JOHNSON Ulysses
277-0295 FAY James J ®
277-0299 ROSS Laurence W ®
277-0300 BERLITZ SCHOOL OF LANGUAGES
277-0308 MENOE FLORIST INC
277-0310 RUFFLEY John H ®
277-0314 DAUGHERTY W Keith ®
277-0315 SUMMIT EXPRESS CO INC
277-0315 SUMMIT FIREPROOF WAREHOUSE CO INC THE
277-0318 MILNE Frank O
277-0319 BERKMAN Bernard H
277-0320 LEISTER Charles
277-0321 NELSON Franklin S
277-0322 CATILLO Carol ®
277-0326 LI T
277-0327 CZAPLA P H
277-0335 GEOOIS TAXI
277-0340 MESSINA Charles MD
277-0340 MESSINA CHARLES MO
277-0341 PETRACCO Edward ®
277-0343 SIGNORELLA Joseph E
277-0346 SMITH Warren
277-0347 CULVER Craig ®
277-0349 LARGEN John W ®
277-0349 LARGEN Patricia S
277-0351 POTTER Robert A
277-0355 SUMMIT SUBMARINES
277-0363 MURPHY Gerald E ®
277-0364 TULLY J W
277-0365 SUMMIT GLASS SHOWCASE
277-0368 OSMULSKI Joseph F
277-0374 CAVE Billy F
277-0379 TIGHE William J Jr
277-0380 OARLING R B
277-0380 OARLING ROBERT
277-0381 PARDEY H F
277-0382 OIETZOLO Robert L ®
277-0388 DEMPSEY DEMPSEY & SHEEHAN ATTORNEYS-AT-LAW
277-0388 DEMPSEY JERRY R atty
277-0388 DEMPSEY ROBERT W atty
277-0388 SHEEHAN BARTHOLOMEW A atty
277-0390 TONEY Esther
277-0394 LARGEN John W Jr
277-0396 LANGLEY Alan C
277-0398 CAPORASO Anthony S ®
277-0399 LISS PHARMACY
277-0400 MALL PUBLICATIONS
277-0400 SUMMIT REVIEW
277-0408 DAY Dlive
277-0411 GLASS-SMITH SHOP
277-0411 SUMMIT GLASS-SMITH
277-0414 WEEKS Carol M
277-0417 RITTERSBACH George H
277-0418 EAKLEY Charles ®
277-0422 SUMMIT BD OF EDUC MTCE DEPT
277-0423 ORESONER Allen
277-0423 DRESDNER ALLEN J ASSDCIATES
277-0429 DENMAN K L
277-0436 KOTHMAN Thomas H ®
277-0438 WHITELEY Betty G ®
277-0441 McGINLAY EDGAR V OR
277-0441 McGINLEY E V ®
277-0442 HOUSE Mary M
277-0445 CHIERA D A INC
277-0446 WEATHERBY Raymond B ®
277-0455 KNOPPERS Antonie T ®
277-0461 VETUSCHI Dante C
277-0461 VETUSCHI Ernest
277-0461 VETUSCHI ERNEST & SON
277-0462 HARROUN B Nicholas
277-0462 TENNANT John S ®
277-0469 WALLACE AFRICAN METHOOIST ZION CHURCH
277-0472 BEAUCHAMP Theodore M Jr ®
277-0474 LESTER James U Jr ®
277-0474 LESTER Kathie S
277-0475 VALENTE N
277-0476 MARCANTONIO Antonio R ®
277-0476 MARCANTONIO Marie
277-0478 JANSSEN Ione S ®
277-0480 ST TERESA'S CONVENT
277-0482 BLAINE Richard
277-0483 GULAMERIAN Noemia
277-0484 BOCK R
277-0486 LESTER Carl
277-0487 MAHONEY William B
277-0491 KANOINER Harold J ®
277-0491 KANDINER Lenora E
277-0492 CHIACCHID Louis
277-0493 GALLAGHER Anne
277-0495 STRAHAN Ann ®
277-0496 METASH Carl M ®
277-0497 CHAMBERS H R Jr
277-0498 GALE George W
277-0500 BEDROSIAN J K & SONS INC
277-0503 VAGO Louis
277-0506 MASLO Joseph ®
277-0507 VDORHOEVE Rudolf G
277-0510 IMPERIALS PRODUCTS CO INC
277-0516 DeBONTE William J ®
277-0517 BEERS William ®
277-0518 VECCHIA Louis G ®
277-0520 DUFFY Frances M ®
277-0521 KIRK Robert C ®
277-0522 SCHAFHAUSER FRAUZ CUSTOM TAILORS
277-0523 FERARO R A
277-0530 BEACH Edgar A ®
277-0531 ARNHEITER Philip P ®
277-0533 STEWART Shirley
277-0534 HAMRICH Earle A Jr ®
277-0540 LAVERY Patrick
277-0541 HOPKINS Lillian W ®
277-0541 TINSMAN Ina
277-0543 MARTIN George J ®
277-0545 ISAACS Allen ®
277-0546 DAVIS H D
277-0548 BROCKMAN Oavid C
277-0549 WEISS Leonard ®
277-0551 JACKSON P
277-0552 CHICKEN HOLIDAY OF SUMMIT NEW JERSEY INC
277-0555 NAGLE Bernard
277-0559 HAIBACK A F
277-0560 US NAVY RECRUITING STA
277-0563 HERR Carolyn O
277-0563 HERR Donald S ®
277-0563 HERR Douglas V
277-0565 BURGET John E ®
277-0567 WEISS William ®
277-0568 TARANTINO Oomenic ®
277-0570 PERRY Oewayne E
277-0573 KLINE A
277-0576 MCTAMNEY F X
277-0580 FINLEY James A Jr ®
277-0582 GERITY John ®
277-0583 WILLIAMS Marguerite ®
277-0584 MULLETT Edwin S ®
277-0587 RITZ A F
277-0593 JACKSON Joseph
277-0593 JACKSON Mark
277-0593 JACKSON Marnitta
277-0594 BACHOFNER K Emily
277-0595 BELLAROSA Nicholas J ®
277-0596 PRATT C Murdock
277-0597 MURPHY Alice M ®
277-0598 WAHL Fredrick G ®
277-0900 DRIVE WELL DRIVING SCHOOL
277-0901 LIVERTY CLEANERS AND DYERS
277-0902 HOWELL Nancy B
277-0904 PIANA Robert
277-0905 STRONG Selak W
277-0907 SNOPEK Edward
277-0911 DeSILVA Paul
277-0914 ROTHE Harold C
277-0915 LUCAOAMO Albert
277-0915 LUCAOAMO Angelo F ®
277-0917 TOTTEN Walton S ®
277-0918 LINOABURY Harrison P III ®
277-0920 BIELFIELD Herman J
277-0926 DOHERTY J A
277-0927 PANNELLA Lawrence
277-0931 NEGRDN Carmelo G
277-0931 NIGRON CARMELO G
277-0933 STEGMANN G
277-0934 BOEHLKE Robert J
277-0938 HOWELLS Lila
277-0939 ILSLEY Charles J ®
277-0940 MERCURY & LINCOLN SERVICE & PARTS
277-0944 THOMPSON Albert C ®
277-0947 BENNETT Henry M
277-0948 MALLON JOAN
277-0949 DeSTEVENS George ®
277-0950 RUH AGENCY THE
277-0955 GARCIA Santos
277-0956 GAUTHIER Gabrielle
277-0957 CURIALE Mario G
277-0960 MAOONNA'S BARBER SHOP
277-0961 HORNER Clifford J ®
277-0962 HUBER Harold J ®
277-0964 OELUCA Anthony O
277-0966 BALISH George F ®
277-0967 SUPPLE Helen J
277-0968 STENGONE Carmen ®
277-0968 STENGONE Mina
277-0972 BOGDEN L Jr
277-0973 SHIPLEY W V
277-0976 SABRA Richard C ®
277-0979 DAVIS John G Jr
277-0980 MOWRY Milma I
277-0980 ROTH Clarence M
277-0982 BROWN W Perry
277-0983 SALVATORE Nick M ®
277-0983 SALVATORE Ralph
277-0984 MIDDLETDN Helen T
277-0985 BANKS James E
277-0987 APGAR Ada May ®
277-0989 BRASWELL Paul ®
277-0994 TAYLOR W
277-0995 GRIMES John P
277-0996 GEDRGE'S AUCTION ROOMS INC
277-0997 PYLE William J
277-1005 WHITLEY Joseph A
277-1007 LINETT Eugene S
277-1018 JORDAN Nancy P
277-1020 STONEHENGE COMPUTER CO
277-1021 HARTLEY Oaniel ®
277-1021 HARTLEY Gordon
277-1021 HARTLEY Vicky
277-1022 CLARK RAYMDND K DDS
277-1024 EDWARDS Charles M ®
277-1026 HILL CITY PAINT & WALL PAPER CO INC
277-1028 HOZZ JAMES INC
277-1031 WARO John J III ®
277-1032 OOONAN Mary
277-1033 SUMMIT FIRE HOQTRS OTHER BUSINESS
277-1034 KATZ Evan R ®
277-1038 SACHS Albert ®
277-1039 KLEIN H R
277-1041 WATERMAN Frances ®
277-1042 ZENKER Robert O ®
277-1044 SHARKEY William ®
277-1045 HOFFMAN William K
277-1049 LAUER Talitha ®
277-1051 SAVAGE John W
277-1051 SAVAGE W
277-1052 DAVIS Calvin C
277-1053 SHIFFER H Alfred
277-1054 JEMISON William H ®
277-1055 PREVOST O C
277-1057 HARRIS William A ®
277-1060 SHILLING James A
277-1066 ANOERSON John A ®
277-1067 HUUS Carl M Jr ®
277-1068 McCULLOUGH William
277-1069 GREENE F Marion
277-1070 WELSH James W ®
277-1072 MALLEO Carmen ®
277-1073 WINE IMPORTS OF SUMMIT
277-1074 OUNN Wilbert E ®
277-1078 STRAUSS Walter ®
277-1083 BROAO Erna M
277-1085 STOLTZ R S
277-1086 MORRIS James ®
277-1086 MORRIS James II
277-1088 SHERWOOD Katharine B ®
277-1090 RECOROING OUPLICATION SERVICES INC
277-1092 CAINS Charles W ®
277-1093 SAYRE John B ®
277-1094 GIMELSTAB Rubin ®
277-1096 DOUGHERTY Elizabeth M
277-1098 ZENK Howard G ®
277-1099 MARSH Hugh M ®
277-1102 PATKO N
277-1104 OiCHIARA Anthony ®
277-1106 HARVEST HOUSE
277-1107 SHANN C L
277-1109 TROTT O W
277-1113 BRENNAN'S OAIRY FARM
277-1117 DUNLOP Robert B ®
277-1121 REIOENBACH William F
277-1122 CAVALLARO WILLIAM V DR
277-1122 STRASSBURGER PAUL J MD
277-1124 MORRIS Robert Rev
277-1125 BOVIT Goldie ®
277-1125 BOVIT H
277-1129 BURGHER Vincent A ®
277-1129 PURYEAR Robyn L
277-1130 FISCHER S II
277-1131 WEIS Roney ®
277-1131 WEITZEN Elizabeth
277-1132 HELANOER Natalie Z ®
277-1134 HOPKINS Malcolm T ®
277-1135 ZIMMERMAN Emma H ®
277-1137 AHLERS Barbara J ®
277-1143 POLLAK Henry O
277-1144 DAPERO TREE EXPERTS INC
277-1145 INGRAM Emma K
277-1146 CARDONE Joseph S ®
277-1147 CARLSON Kenneth M ®
277-1148 IAOANZA Costanzo
277-1149 RUTTER Paul J
277-1153 PETERSON Fred
277-1154 KUEHM H H
277-1155 CALLAGHAN John J
277-1160 MURPHY Gertrude I
277-1161 BRISCD MARIA C K O CABRI INC
277-1161 CABRI INC
277-1163 MASTERFANO Virginia ®
277-1166 OONNELLY Gordon H ®
277-1167 MASON William A ®
277-1171 PIKE Douglas H
277-1171 PIKE OOUGLAS H
277-1176 BASSETT ASSOCIATES
277-1177 WILSON Oavid C
277-1179 PARKER Alfred G
277-1181 WILLIAMS Fred G ®
277-1182 GOINS Oonas
277-1183 HAINES Richard C ®
277-1184 WEAVER Charles
277-1185 JENKINS Blanche V ®
277-1186 RUOTOLO O
277-1186 VOLLMERHAUSEN Joseph W Dr ®
277-1186 VOLLMERHAUSEN JOSEPH MD
277-1188 DIEHL Robert
277-1189 MILLAR Julian Z ®
277-1191 ECKHAROT Oorothy G
277-1195 PECCA Frank
277-1196 ULBRANOT Gary
277-1198 DAVIO GERALO V
277-1198 DAVIS Gerald V ®
277-1199 SWAIN Katherine T
277-1200 WEICHERT CO REALTORS
277-1201 ENSIGN Richard
277-1206 PICOZZI M A
277-1211 CRITELLI Serge R ®
277-1211 CRITELLI SERGE R
277-1215 BDWMER T N
277-1216 SLECKMAN J Frank
277-1218 GABINELLE Frank R ®

© Johnson Publishing Company, Inc. 1981

277-1220 SAMPSON Allan R
277-1221 HYDROCARBON PROCESSING
277-1223 MAYO Victor H ®
277-1226 REED S Chadwick
277-1228 VanZANDT Robert C ®
277-1229 CAPABIONCO Frank
277-1234 ROOT'S-SUMMIT INC
277-1238 ZIMMERMAN Edward W ®
277-1240 PRICE Richard A
277-1243 McKEITH Peter E ®
277-1244 MULDOWNEY DAVID M
277-1244 PERIER FRANCIS I CPA
277-1244 REYDEL PERIER & NERAL CPA
277-1244 WILLIAMS JOHN S CPA
277-1251 DURYEE John ®
277-1254 WASSERMAN Edel
277-1256 GRUNEWALD Ellen C ®
277-1256 GRUNEWALD James A
277-1257 HOESLEY M
277-1263 HABIT Lillian T
277-1264 LIEBEHERR Edga G
277-1264 WOLFF Richard E
277-1265 PAPPAS Milton J
277-1270 STERN Seymour M ®
277-1275 STEERS Theodore
277-1276 CALLEN Resta P
277-1277 HULSIZER RUSSEL H
277-1280 VENEZIA M T
277-1281 WILK Ralph E ®
277-1285 DUNN P Keter
277-1288 TOLIVER J M
277-1294 BRIDGES Lee
277-1297 SIMPSON Henry Clay Jr
277-1298 FLOOD M
277-1300 LEONHARDT H ALBIN MD
277-1302 UNDERHILL David
277-1305 GOLOBERG D
277-1306 WOODARD Spencer L Jr ®
277-1310 SNODDY John M Jr
277-1311 SMITH Dorothy V
277-1317 RADO Peter
277-1318 GRISCAVAGE E J
277-1319 DeSANTIS Frank ®
277-1320 LINDSLEY R Mrs
277-1322 WHEELER Billings ®
277-1325 BRADHAM George
277-1326 HALLINGFE G
277-1326 RIXON A M
277-1329 PLUCIENIK B A
277-1329 SWEENEY P M
277-1330 MADEIN DENTAL LAB
277-1332 WALSH Chas I Mrs
277-1333 SUMMIT RADIO & TELEVISION SERVICE
277-1335 WOODRUFF Mary C ®
277-1337 CARDS GALORE
277-1338 VOSS Rudolph ®
277-1340 UNKS H Peter Rev ®
277-1344 HOLDEN Eleanor N
277-1348 DeNUNZIO Jack J ®
277-1349 RUDISI Joseph
277-1349 RUDISI Philip J ®
277-1350 JACOBUS R Marian
277-1351 MCKENNA William J
277-1352 STORCH B
277-1356 LeVIND R George
277-1358 KENNEDY C Benson ®
277-1358 KENNEDY David
277-1361 BLASI Judith C
277-1363 KERBY Regina ®
277-1367 SCROCCA Anthony
277-1367 SCROCCA Ralph
277-1368 MAHON David J
277-1368 MAHON Mary F ®
277-1368 MAHON Michael F
277-1369 ROGERS Malcolm ®
277-1372 DAYTON Allan S Jr ®
277-1375 DALY Francis C ®
277-1376 INGALLS Elsie H
277-1376 INGALLS Ross D
277-1379 TACCA Claudio
277-1380 BLASI John A ®
277-1381 GELWICKS John H ®
277-1382 BRACKEN John H ®
277-1384 ROSS Laura H ®
277-1385 RCINECKE Victor
277-1386 SUMMIT JEWELERS THE
277-1387 HAVELOCK Stephen J ®
277-1388 DUNNING Robert ®
277-1389 BRAGG Leslie B ®
277-1390 McCUE Katherine S
277-1394 HANNAS Allan E ®
277-1398 SCHNEIDER LOIS REALTOR INC
277-1398 TENNANT Kathryn L
277-1399 SUMMIT UNITED CAMPAIGN
277-1399 UNITED WAY OF SUMMIT & NEW PROVIDENCE
277-1402 ZICHICHI JOSEPH & SONS INC
277-1403 McKENNEY Florence E ®
277-1404 JOHNSON Thomas J III Rev ®
277-1407 BRILL EDWARD S CPA
277-1408 SHAW Peter J ®
277-1413 GILROY William L Jr ®
277-1414 BONADIES Vincent J
277-1421 WILSON Joseph ®
277-1422 BUNTING David G
277-1426 BENTZ W
277-1427 HICKOK ERNEST S CLU
277-1428 TEDESCO Mary
277-1434 DANCO George J
277-1437 HICKOK Ernest S
277-1438 CRESSON Francis M ®
277-1441 HOUCK Victor S
277-1444 BIROFKA Karen
277-1447 ROBERTS M C
277-1458 CHAMBERLAIN P A Jr
277-1460 HUGHES Julia E ®
277-1461 BRUNO R
277-1462 BURGDORFF A
277-1463 EMERSON William
277-1470 PASSALACQUA Joseph A
277-1472 KENNINGTON John S ®
277-1472 KENNINGTON JOHN S INC
277-1473 GAYA Regina E
277-1474 EDDY Ruth H
277-1477 BIDDLE Clement M
277-1486 CUILLO Teresa M ®
277-1488 WITZEL Henry F Jr ®
277-1490 PHILLIPS Peter
277-1491 BROCKIE Albert ®
277-1492 EHRBAR Robert D
277-1493 ADAMS Theodore V Jr ®
277-1494 SKINNELL Andrew R
277-1497 CURCIO Salvatore J ®
277-1498 HOF Julius R ®
277-1499 KRAULEIDIES Horst Mrs ®
277-1500 CHUN-DRAKE-HESSBERGER
277-1506 PARADINE John
277-1509 MILES David ®
277-1513 CARBONE C A
277-1516 GRAEF Richard P ®
277-1517 HUGHES William T
277-1519 YOUNG Edgar B ®
277-1524 JARDEN Margaret
277-1526 PALATUCCI A T
277-1527 WOODWARD Mildred ®
277-1528 MEDINA MICHAEL A
277-1529 RUPACZ Stanley
277-1532 HELENE William B ®
277-1535 OATIS John H
277-1537 TAAFFE James R
277-1538 HAINES Emerson W Jr
277-1538 HAINES Emerson W ®
277-1540 DYCHTWALD Seymour ®
277-1542 GOLDBLATT Robert
277-1544 MYLES William J
277-1547 VOGEL HOWARD
277-1550 MINERAL INSULATION MANUFACTURERS
277-1554 KELLY Thomas C ®
277-1557 BEACH Juila H
277-1560 EKROK Ednal
277-1562 GRAVES Mary A
277-1563 NOBLE E M
277-1563 SMITH Dorothy M
277-1565 KALAS Demetrius Dr ®
277-1565 KALAS William
277-1572 VanHART D
277-1573 McDONALD Stanley ®
277-1574 VANDLEN R L
277-1575 HELLQUIST Alma L ®
277-1575 HELLQUIST Elizabeth M
277-1575 HELLQUIST Ellen A
277-1589 NUBEL Herbert R
277-1593 OBERHAND Robert ®
277-1595 POST Vernon K
277-1602 SEHNERT Merle F
277-1608 JORGENSEN Arthur N Jr ®
277-1609 ROLFE Robert Dr
277-1611 ELLIS William Jr ®
277-1616 PFEIFFER BERNARD V
277-1617 BOURAS NICHOLAS J INC
277-1617 UNITED STEEL DECK INC
277-1618 WOODS Frederick L ®
277-1627 PECCA Mary M
277-1628 GIGLIO A
277-1634 AHLERS Hendric ®
277-1643 MELLUSSI Dominic ®
277-1658 PARSON R B ®
277-1670 BIRKHOFER J W
277-1672 CANGELOSI Carl J
277-1676 HAY Agnes G
277-1676 HAY Alex G
277-1678 McDERMOTT Lillian N
277-1678 McDERMOTT Margaret A ®
277-1683 BICKELL P W
277-1688 D'ANDREA Peter ®
277-1689 BLAKE Beulah L
277-1691 LEVESQUE Edmond
277-1694 WOLFF Werner ®
277-1695 SWANSON John C ®
277-1696 REYNOLDS J L
277-1697 ULRICH Richard H ®
277-1699 HICKMAN J Kenneth
277-1700 UNITED METHODIST CHURCH OF SUMMIT THE
277-1703 SMITH Jessie
277-1705 McGOVERN Frank J ®
277-1706 SASSON Kenneth m
277-1711 ROESSNER & McMILLIN
277-1714 MAY James E ®
277-1718 MASON James ®
277-1722 FRY Franklin D Rev
277-1723 CENTRAL HAIR STYLISTS
277-1724 PAGANO Pascuale
277-1725 ZOTTI Robert P Jr
277-1726 MARSHALL Marie G ®
277-1727 BLANDON EXCAVATING & LANDSCAPING
277-1728 O'MEARA James W
277-1729 WINDHORST Mary E ®
277-1730 RIOLA John C
277-1733 HELMRATH Peter C
277-1733 HELMRATH William M
277-1736 MEESON John E W acct ®
277-1737 USPS-SUMMIT
277-1738 HILL Ruby W
277-1743 SKILES John C
277-1743 SKILES John C ®
277-1744 COMMONWEALTH LAND TITLE INSURANCE CO
277-1745 TRUCKSESS Euphemis M ®
277-1749 BAILEY Thelma J
277-1750 GORDON Joseph atty ®
277-1750 GORDON Michael
277-1750 GORDON Robert C
277-1760 KIRK Lee R ®
277-1762 POLLARD M P
277-1766 HARLEY Edgar R ®
277-1767 PERKINS John J
277-1767 PLOCHOCK L T
277-1767 VanNOORDEN Leon
277-1768 VIERLING William ®
277-1769 SHAWGER David C ®
277-1771 McELGUNN'S INC
277-1772 JOSEPHSON John W ®
277-1776 WALL Richard D Rev
277-1776 WALL RICHARD D REV
277-1776 WALTER Catherine A ®
277-1777 BROOKS OF SUMMIT
277-1777 BROOKS VILLAGE SHOP
277-1786 DOCKERY Catherine
277-1787 SUMMIT MEDIA SERVS OFC
277-1788 CARRIES BEAUTY SHOP
277-1789 WELSH Evelyn M ®
277-1790 McMAHON Colin B
277-1790 McMAHON William ®
277-1791 BALL Harrison ®
277-1792 ROBINSON William
277-1793 VanDAMME L E
277-1794 SKIMMEL A R
277-1795 EFFRON Edward ®
277-1798 FULLERTON A W
277-1803 MILLER Charles
277-1803 MILLER Franklin S ®
277-1807 TIDABACK Kenneth J
277-1809 OLSON K
277-1810 GENUALDI ANDREW G DR
277-1811 WADE Harry H ®
277-1813 GRASSO J
277-1814 CALVARY
277-1814 CALVARY EPISCOPAL CHURCH
277-1814 STRAIN WILLIAM H REV
277-1818 EASON Samuel W Dr ®
277-1818 EDSON SAMUEL W DR
277-1819 KANNER Frederick W atty ®
277-1821 SKINNER E A
277-1825 BARBER Michael
277-1825 BARBER Thomas J Jr ®
277-1833 HARTER William S ®
277-1837 UMBS John F ®
277-1838 NITCHIE Edward B
277-1839 HORN C E
277-1840 DYKE Martin T III ®
277-1841 WILLIAMS Ronald E ®
277-1844 BONIFAY William H
277-1858 KAUS E A
277-1864 HIRSH L
277-1865 SHAW Cameron
277-1866 WAAG William R ®
277-1867 McGREGOR David M
277-1868 GOLDING Albert E OD
277-1869 HILL Norman J DDS ®
277-1870 FAITOUTE David W
277-1875 HOBBY & TOY SHOP ROY'S
277-1875 ROY'S HOBBY & TOY SHOP
277-1876 HUGHES David L
277-1876 HUGHES Lloyd L ®
277-1879 HILDEBRAND Anna Bell
277-1880 CASE Stephen H
277-1883 ANDERSON Andrew J
277-1893 GILGALLON Theodore
277-1894 MARONEY James H ®
277-1900 FRIEDRICH M INC
277-1903 HILYARD Marjorie W
277-1907 WOROBETZ John ®
277-1909 VIRTUE Ruth
277-1910 BALISH S & SON
277-1911 BECKER Paul
277-1914 BARNES Robert M
277-1914 BARNES Susan W
277-1914 BARNES Wallace W atty ®
277-1914 BARNES WALLACE W PA
277-1915 ARCHITECTURAL DESIGN GROUP
277-1915 ZDANOWSKI Donald S
277-1915 ZDANOWSKI DONALD S
277-1919 PAGGI INC
277-1925 VREELAND Donald W ®
277-1935 SCHLEY Louise A
277-1939 STERRETT Robert R ®
277-1941 McKNIGHT Dale J ®
277-1944 JOHNSON Dee ®
277-1945 THATCH Elizabeth
277-1947 VANDERHOOF William
277-1950 MAKSYM Alice E ®
277-1951 MURRAY C
277-1954 HARDY Cary R atty ®
277-1955 MOBLEY Alberta
277-1957 HARDISON Hohn P
277-1958 DiIONA Michael
277-1959 STEBER James J
277-1963 McGOWAN Thomas
277-1964 PATRICK A
277-1965 FITZPATRICK E S
277-1968 SPAUTZ John
277-1974 FISCHER Howard W ®
277-1977 GRIFFIN William F
277-1979 GRONENBERG F B
277-1980 POLLER F K Dr
277-1981 GRASSO John A
277-1985 GARTENLAUGH O
277-1990 LUCIANI'S DELI LUNCH
277-1991 AVIS RENT-A-CAR
277-1991 AVIS TRUCK RENTAL
277-1993 LESIEUTRE P
277-1995 FABIEN Josephine
277-1997 SREDNICK R L
277-1999 HALLER Nancy L
277-1999 HALLER William R ®
277-2009 GARGUILO Sam ®
277-2020 SUBURBAN REFRIGERATION CO INC
277-2030 SANTIUSTE E
277-2039 DUNNDER Edna
277-2042 FIOCCO Robert
277-2045 RIDLEY Edward
277-2046 WINCHESTER Jane
277-2049 NOEL Joy
277-2050 HEALTH FOOD CENTER
277-2050 SUMMIT HEALTH FOOD CENTER
277-2053 DAMON J E ®
277-2055 NELSON Ruth B
277-2060 OPPENHEIM Robert ®
277-2062 MOONEY Nelda
277-2064 McCARTY Rosalie
277-2065 BARRETT HOUSE THE
277-2069 MAGRATH Richard P ®
277-2071 DEMPSEY Michael T
277-2072 VALENTI Joseph R ®
277-2073 GILMORE J H Rev
277-2074 SUMMIT BAKERY
277-2075 STAFFORD John W
277-2076 MUSUMECI Sebastian
277-2078 WALLBURG PETER STUDIO OF PHOTOGRAPHY
277-2081 ETHIOPULOS K
277-2082 HEINL William
277-2083 BLAESING Dorothy A ®
277-2086 SWETT John C
277-2087 CARLSON S Eleanor ®
277-2091 BURKE Thomas J
277-2092 PENTON J
277-2093 HOWELL Ella M ®
277-2096 PINKMAN Alma H
277-2100 BELBER PHILIP C AGENCY
277-2109 OSMULSKI Harry
277-2111 SABO Frank A ®
277-2112 WALTER'S MEN'S & BOY'S WEAR
277-2113 MASTROLACASA Michael ®
277-2124 MCCARTHY Maurice J ®
277-2126 TERRY Hazel T ®
277-2128 ROMAN Bernard J
277-2131 SCOTT Spencer Jr ®
277-2132 BEIRNE Thomas J
277-2133 BAKER W Gilbert ®
277-2135 TARASENKO ANTHONY DR
277-2137 BIRDSALL W A CO
277-2137 SUMMIT PLUMBING SUPPLY CO
277-2141 CAMPBELL John F ®
277-2143 THOMASON Karl H
277-2143 THOMASON Karl W
277-2144 DURARD K
277-2145 STEVENS J
277-2149 BELL Thomas F Jr ®
277-2150 DIAKOS Frank ®
277-2155 UNDERWOOD John J Jr ®
277-2160 GASS Andrew ®
277-2161 NORTON Edward L
277-2162 BRADY DENIS L
277-2163 WALLACE Walter W ®
277-2166 GISOLDI Alexander A ®
277-2167 FIORETTO Salvatore ®
277-2169 NONNENMACHER Fred L
277-2171 BORIE'S LUNCHEONETTE
277-2173 PEER Vierner D III
277-2174 BLUM N
277-2177 TEN BANK STREET
277-2178 O'DELL A Jr
277-2181 GUZZARDI Nicholas ®
277-2182 BISHOP Daryl
277-2182 MENDES Robert ®
277-2183 FACKERT Harry M ®
277-2184 GUTHRIE David W
277-2186 FISK M Morris
277-2188 MITCHELL Dorothy Y
277-2189 CUSHING Margaret
277-2190 LEVENTHAL ALICE S
277-2191 HEPBRON E Adele
277-2191 NOYES Josephine F
277-2192 UPHOLSTERY & RE-COVERY SERVICES
277-2196 MAYER Ivan ®
277-2197 MARCELLIANO Anthony J
277-2199 PAUL Walter L
277-2200 BERMAN CHARLES R atty
277-2200 BOURNE NOLL & KENYON PC
277-2200 COHEN MOLLY E
277-2200 HARDY CARY R atty
277-2200 JOHANSON KENNETH R atty
277-2200 KENYON EDWARD T atty
277-2200 MEHNER Roger
277-2200 NOLL CLYDE M atty
277-2200 WILSON LEWIS N
277-2204 DICKERSON Capitola
277-2204 DICKERSON CAPITOLA
277-2205 COVIELLO A D
277-2208 HANDY J Lloyd
277-2209 LEONARD Edward V
277-2210 SPOONER W N
277-2211 BURKE & PEER
277-2212 McCUE William Jr ®
277-2213 ENGLISH Mary E
277-2214 RAJOPPI John D
277-2215 VAUX Howard K ®
277-2216 ROGERS S
277-2217 GANTER B
277-2218 MOUSLEY Joseph J
277-2219 WRIGHT George F ®
277-2220 LANDISE Thomas H ®
277-2224 CAPPETTA EMil G
277-2225 ECKEL Philip Dr ®
277-2227 OSTRANDER Kenneth
277-2228 PROFESSIONAL VERIFICATION SERVICES CORP
277-2230 McNAMARA Margaret ®
277-2234 PICCIONE Frank
277-2235 DeCESARE Lawrence J ®
277-2238 MURRAY Arthur J
277-2242 CENTENO Angel
277-2245 PALMER W G ®
277-2246 HAGSTRUM Homer D ®
277-2246 HAGSTRUM Melissa B
277-2247 HEARNS Florence W ®
277-2249 MacKECHNIE John G
277-2250 ANDERSON Mildred V
277-2252 STREMPEK Joseph T
277-2256 ROBINSON William H
277-2259 MARLOWE Ellen M
277-2264 KALNINS Jack O ®
277-2268 HEINL Eugene J ®
277-2270 GARGINLO Frank M Jr ®
277-2270 GARGIULO FRANK M JR
277-2276 NELSON R T
277-2277 BALISH Samuel S ®
277-2279 BURRUS Robert
277-2281 HERPERS Marguerite M
277-2282 VanDYKE Audrey H ®
277-2286 FIELD Marie E ®
277-2288 WELSCH METAL PRODUCTS COMPANY
277-2289 HOLMES Donald W B ®
277-2290 HANN James F ®
277-2292 SHAFFER Elizabeth M
277-2294 VINCENT N G
277-2296 ARELLANO Manuel R ®
277-2297 WALLIN Edna I
277-2299 SUMMIT SUNOCO
277-2300 FAIR OAKS HOSPITAL
277-2320 WILLETT Alan G ®
277-2321 SCARCIA F ®
277-2324 BARDEN Douglas H ®
277-2326 MURPHY K B
277-2329 ORI James B
277-2337 McGRATH A H
277-2338 FINLEY James V Dr
277-2342 LITTLEWOOD Peter
277-2343 UNCLE MIKE'S CASUAL PLACE
277-2344 BLICKWEDER Roy
277-2346 CALOSSA Andrew L
277-2347 QUADE Robert H
277-2365 RALLIS Dimitrious C
277-2367 GLIMM James
277-2369 DANIEL Richard
277-2370 SUMMIT CITY YOUTH CENTER
277-2376 STABLEFORD G E
277-2377 SEFCHICK George
277-2378 DUNN Josephine E
277-2379 STAMPES William B ®
277-2381 BARBER W DINN SIDMAN DR
277-2381 BARBER W Sidman
277-2381 CLINICAL ASSOCIATES FOR PSYCHIATRIC PSYCHOLOGICAL & EDUCATIONAL SERVICES
277-2381 JACOBS DALE MD
277-2381 JACOBS RENEE G
277-2384 LO DOLCE Robert J ®
277-2385 ROSA Eliser
277-2386 HARTLAUB R F
277-2389 MOODY Jim ®
277-2390 WILLIMAS Paul R Jr ®
277-2392 TRANQUILLI E
277-2397 UNDERWALD D A
277-2399 BAYER Jack P ®
277-2421 LURIA Agnes E
277-2422 SMILEY M H
277-2427 PERAZA Rolando
277-2428 RYAN Regina M
277-2430 ROSENBERG Morton M
277-2433 BAKER Nora
277-2435 ANDREWS David
277-2435 ANDREWS Eon ®
277-2437 MATHIS James F ®
277-2441 LOBO John
277-2442 SCHWALLIE Edward H
277-2456 BAKER William T ®
277-2465 JOURDAN-DURYEE A PHD
277-2469 HOCHULE Hazel M
277-2470 METZNER Ernest H

© Johnson Publishing Company, Inc. 1981

277-2471 KENNEDY Miidred
277-2472 FRISCH Charles T ®
277-2475 McGINNIS William J ®
277-2477 KEITH Marie L
277-2478 SMITH William A
277-2483 EUSTIS Richard W
277-2485 SHERLOCK George W
277-2486 ILLERMA Eric ®
277-2488 VILAIN C
277-2492 ROBINSON Quimby
277-2494 JACDBSON Paul T ®
277-2495 DEL DUCA A M
277-2497 STOCKTON M W
277-2498 MCGHEE Joseph P Jr ®
277-2544 GLEASON Dennis G ®
277-2550 CAPOZELLI Donoto
277-2550 CHAMBLISS Joel
277-2552 HEALY Gregg
277-2553 HAUPT Barry
277-2554 BARRY Richard
277-2555 NOZAWA Y
277-2557 LOPOPDLO Guiseppe
277-2590 PETRACCARO Catherine
277-2591 MERCURI Antonio ®
277-2606 INFANTINI Anthony L ®
277-2606 INFANTINI ANTHONY L
277-2607 ROCCO'S BARBER SHOP
277-2608 SCHNEIDER Alan W ®
277-2609 QUIRK Joseph
277-2611 SEARS F
277-2613 FRANKLIN SCHOOL
277-2617 TIRELLA Anthony ®
277-2618 CARGEN Barbara L ®
277-2624 BERMAN Leonard M MD
277-2624 BERMAN LEONARD M DR
277-2625 HUNTER Eilen T ®
277-2629 DONATO Paul A
277-2630 WERNER Lincoln H ®
277-2632 EGGLESTDN Richard C ®
277-2633 HEY Frank J Jr
277-2635 BYRNE Reynoid H Jr ®
277-2636 PHINNEY Alden W
277-2637 BARRY Mae E
277-2638 BARR James S ®
277-2639 MICHELL Pierre
277-2645 BLASCHKE Carmela M
277-2650 BOYCE David M
277-2651 JONES J M Mrs
277-2652 YOUNG Haroid H ®
277-2655 KEYSER Joseph
277-2660 WIEBER Theodore R
277-2662 SUPPLE James F
277-2663 WINANS Peter T ®
277-2665 CARCHMAN Maurice R
277-2666 PUTNAM'S B J
277-2669 WIATROSKI Michael J ®
277-2672 BOLAND David
277-2673 TYNER James T
277-2674 CELLI Anthony M ®
277-2677 HOLMES Edward C
277-2678 MARTZLOFF Thomas H ®
277-2686 SUMMIT HEALTH FOOD CENTER
277-2690 ROOTS ADAM'S RIB
277-2691 THOMPSDN J A
277-2695 LUNDSTED H
277-2696 MANEY John M
277-2697 DAVIS Sally ®
277-2699 SCHNEIDER Michael
277-2707 PAPIO R
277-2708 WEISS Frederick M ®
277-2709 WAGENBACH Otto G ®
277-2714 MINTON George V ®
277-2716 SHIELDS John P
277-2717 WHITLOCK Gertrude W ®
277-2720 KAFFEL Maylene
277-2721 VanDYKE T F
277-2724 VICKERS John M ®
277-2726 DIPLDCK C J
277-2727 DRUMMOND J ALAN
277-2727 GEIGER GLENN C
277-2727 OWREN GILBERT E
277-2734 ROTA Joseph P ®
277-2735 RUSSO Aniello
277-2739 JEANETTE SHOP THE
277-2739 RACHLIN Frances F
277-2740 DELANEY F J
277-2740 DELANEY T
277-2741 RHENISCH Jevne A
277-2745 BLINDER Robert atty ®
277-2746 LAMADE G W ®
277-2747 KEITH Elizabeth M
277-2750 CHAPMAN Sylvia V ®
277-2751 MULLER Carolyn
277-2751 MULLER Jeff
277-2751 MULLER John
277-2751 MULLER S
277-2753 JOHNES Alfred W ®
277-2755 SINGER C
277-2758 CROWELY Steven T
277-2761 WILSON Donald D ®
277-2762 SCHROTT Alfred N ®
277-2766 ANDERSON Thomas E ®
277-2767 HARRIS G H
277-2770 FRANKLIN James E
277-2771 MACEY C
277-2772 EVANS Albert R ®
277-2773 THE BEER BARREL
277-2781 FITZGIBBDNS David J ®
277-2782 GEDDIS Kenneth W
277-2783 TRESIDDER Jackson A ®
277-2785 BLANKENSHIP Joanne M
277-2787 EDWARDS Howard J ®
277-2789 ZERWECK Roger W
277-2791 SWAMINATHAN V
277-2793 HUBLEY Reginald A ®
277-2794 NEWHOUSE Robert J III
277-2795 KRAFFT Roger C
277-2798 DECKER William C ®
277-2799 MARIS John B Jr
277-2801 MARINACCIO Louis J ®
277-2802 POLI Rose M
277-2804 WORTHINGTON APARTMENTS INC
277-2805 LUCID R
277-2807 MALM John W
277-2808 TREMALLO L F Jr
277-2809 QUACKENBUSH Eva J
277-2809 WANNER Emma B
277-2810 DIETRICH J A
277-2816 FERRADINO A
277-2817 BAINS H M Jr
277-2822 TIRANO M C
277-2826 LOINDICE Guiseppe
277-2831 GRAFF David W
277-2832 McNEAIL Mary E
277-2832 MCNEAIL Laura Belie
277-2834 BRUTON William J Dr ®
277-2836 DeGROOT Susan A ®
277-2837 MURDOCK Alfred
277-2838 KELLY Thomas ®
277-2840 GLOBIG Herbert
277-2841 JEREMIAH H Ward ®
277-2843 VREELAND Williamson ®
277-2844 KAMMLER Edward A ®
277-2845 BLOOMSTEIN Abraham J DDS ®
277-2846 ROSENSWEIG Ronald E
277-2847 HAHN Paul H ®
277-2847 HAHN Sylvia M
277-2848 CRONIN Ann E
277-2849 PRICE S
277-2849 STYLE SHOPPE THE
277-2857 McCLURE Jane S
277-2859 SOWETOW Boris
277-2860 NAWIASKY Peter E
277-2861 HAVOURD Bruce A
277-2863 DUNNDER August E J ®
277-2864 STARUN A G
277-2865 SCHOWALTER Edward
277-2866 ELLING BROTHERS
277-2867 ANDERSON C Robert ®
277-2873 McGILL Duncan J ®
277-2877 HUDGINS John ®
277-2880 CAHOTT Jack
277-2882 NELSON B J
277-2884 MUGFORD David J ®
277-2885 HERRMANN D B Jr
277-2888 HOLMES Jean
277-2888 MacDANIELS Gertrude S ®
277-2890 STILES Eilen C
277-2892 MERCER Margaret
277-2894 LIEBEHERR E G
277-2896 CROSS Lillian R ®
277-2897 WOLFE George ®
277-2900 MAPLE GRAPHICS INC
277-2901 BELLEMORE Douglas H ®
277-2907 KOMPANY Kenneth ®
277-2910 NAGY Joseph
277-2911 FREEDMAN B
277-2912 BRADY James R
277-2915 PATIKOWSKI David F
277-2916 BOCK Richard W
277-2917 CURTIS Zay B Jr ®
277-2918 POSNOCK William I
277-2919 SCHUELER Henry A
277-2921 SENN Lawrence V Jr
277-2922 LAMB Earl A ®
277-2927 WOOD Loretta ®
277-2929 IVERS Thomas ®
277-2932 SUMMIT BD OF RECREATION FIELD HSE
277-2935 GRISBY Blanche E
277-2935 GRISBY Jehonias
277-2935 GRISBY Lafayette ®
277-2936 SCHRIESHEIM Alan ®
277-2936 SCHRIESHEIM Laura L
277-2938 WHEELER Laurin ®
277-2939 KEPPLER Bernard H ®
277-2941 MUNN John P Jr
277-2943 GANNER Thomas A ®
277-2946 BERKELHAMMER Max ®
277-2949 FAULKNER Douglas ®
277-2953 COLUMBIA SERVICES
277-2956 TSAI Billy ®
277-2964 HASNEY George
277-2964 HILL CITY EXTERMINATOR CO
277-2966 RUCK Brian D ®
277-2968 FAHNESTOCK Kenneth E
277-2969 DENMAN John J ®
277-2970 LEVINE Jacob ®
277-2971 BUSTIN William M
277-2972 KOCH F G
277-2975 GREEN Margaret
277-2976 MERTZ Marion E ®
277-2977 LOCKHART Frederick D
277-2977 LOCKHART Lawrence
277-2977 LOCKHART Mary C
277-2979 MONTAGUE Geroge F ®
277-2980 DRUMM Alice E
277-2981 BOURNE S
277-2982 VOGEL A Drumm
277-2982 VOGEL S L
277-2983 DAVIS William C
277-2985 ASHWOOD EXXON SERVICENTER
277-2987 FERRE David G ®
277-2989 FAULKNER S
277-2990 HARTZ George
277-2999 ROLLER Stanton S
277-3006 WALSH Francis J ®
277-3010 BURKHART L J
277-3012 KENNEDY Mary C
277-3013 GINCLEY Alan C ®
277-3013 GINCLEY I
277-3014 DIXON Jeffrey
277-3018 OLLE Werner R
277-3024 ROCHEFORT W E
277-3027 HOLT David O ®
277-3029 TERRY C Robert ®
277-3030 ELDIB ENGINEERING & RESEARCH INC
277-3036 DILLINGHAM M
277-3040 JOBAR CORP
277-3046 BEEKMAN F A
277-3055 EAKLEY Anne T ®
277-3056 MONTE A
277-3056 MONTE Frances K
277-3057 HEADLEY William E
277-3061 NIEDNER M B
277-3063 MOULDING E
277-3064 STUBBS Donald F
277-3067 NIELSEN Robert
277-3068 HIGGINS Joan M ®
277-3069 NICKERSON Charles W
277-3071 FRONTIER ELECTRIC CO
277-3071 SENA S V
277-3077 PARSONS Judson A ®
277-3083 GULF SERVICE CENTER
277-3084 BLOOD Robert J ®
277-3085 CANGEMI D Rev
277-3085 MULHALL Mary C
277-3087 HOPKINS Richard L ®
277-3087 HOPKINS RICHARD L
277-3090 PARLAPIAO P
277-3091 BROWN Royal H
277-3092 RAGOSA Amerigo ®
277-3094 JAMES Alice S
277-3100 ACTION RENT-A-CAR
277-3100 CEONO-CAR RENTAL SYSTEM
277-3109 BOYLE John
277-3111 KAWAN Anthony
277-3113 LEON'S RIVERSIDE SHELL
277-3113 SHELL-RIVERSIDE SERVICE STATION
277-3116 VIVIANO JOSEPH A OD
277-3116 WOOLF DANIEL OD
277-3117 WOOLF Daniel OD ®
277-3120 DERIS Sebaseian
277-3122 DRUMMOND J Alan atty
277-3125 SAVARESE Robert G ®
277-3128 MATTHEWS David H ®
277-3129 GRAFAS Gus ®
277-3129 GRAFAS Van
277-3130 BROWN Donald G ®
277-3131 GILSON WILLIAM R atty
277-3131 KENTZ GILSON & O'HARA COUNSELLORS AT LAW
277-3131 O'HARA DANIEL J atty
277-3135 HADLEY Joseph P ®
277-3136 GIAIMO Mario B
277-3141 KOCIAN Joseph
277-3141 KOCIAN Kathy
277-3147 HERZ Robert S ®
277-3148 MURPHY James H Jr ®
277-3149 HESS Catherine F
277-3150 COYNE John A
277-3153 RYAN Donald J Jr
277-3154 TAYLOR Woodbury C ®
277-3158 GERBER I J
277-3159 KOPP John ®
277-3164 BUIK Norman F
277-3167 LINCOLN David ®
277-3168 FEOLI Joseph
277-3176 FUNNELLS J E III
277-3179 OAS Edmund A
277-3180 SHEA Eileen ®
277-3181 WARD Thomas E Jr
277-3186 FISHER Henry T ®
277-3187 WINBERRY Raymond P ®
277-3188 TULLY Michael J ®
277-3189 SCHOFIELD John P
277-3190 MINSHALL Melissa
277-3190 MINSHALL Peter
277-3190 MINSHALL William P
277-3192 FERN William H ®
277-3193 HAERTEL Steven J
277-3195 MILLER H D Jr
277-3197 BROWN L
277-3206 ADDONIZIO Vincent ®
277-3208 VITALE A G MD
277-3208 VITALE Albert G ®
277-3210 STALLARD D H
277-3212 TEMPLAR FOOD PRODUCTS
277-3214 MARINE MARETING
277-3215 VICKERS Russell T ®
277-3216 BERKELEY TRADING COMPANY INC
277-3217 TRAVISANO Thomas ®
277-3218 DOUKE Hiedtaka
277-3219 MOORE John G
277-3219 MOORE Leon E ®
277-3219 MOORE Peter L
277-3220 NEELY John H
277-3222 CUNNINGHAM Mary C
277-3223 POWELL Bradford Jr
277-3225 REED C Hugh
277-3227 ELLIS George
277-3228 NORTON Richard T
277-3232 BEFELER DAVID DR
277-3232 GENERAL SURGICAL ASSOCIATES PA
277-3232 KNAPP ROBERT MD
277-3232 MOORE DANIEL L DR
277-3235 WALLACH Charles ®
277-3237 LIMITONE A Jr
277-3238 MILLER Irma E ®
277-3240 HENWOOD Thomas D ®
277-3242 NOLAN James
277-3244 CAUNITIS E
277-3246 ROOT'S SHOE STORE
277-3247 SULLIVAN M
277-3248 RYAN P
277-3249 FUSCEDTO Mario
277-3251 QUERIJERO M P
277-3253 SISAK Ray C
277-3256 SUMMIT DINER
277-3257 SISSON Ben
277-3258 RUSNAK Louis S ®
277-3260 SIMS S M
277-3262 VELSOR Ellen J
277-3262 VELSOR Elmer J ®
277-3265 MARTINEZ O
277-3266 HENRY Robert M
277-3267 BLUMENTHAL Arthur ®
277-3269 MacKINNON A W
277-3272 SHEPACK David D
277-3272 SHEPACK Edward C
277-3272 SHEPACK Lawrence F ®
277-3274 SPADY Richard H
277-3278 GISOLDI John J ®
277-3280 MORRISON John J
277-3281 IRVINE Evelyn ®
277-3281 PIRONE Marion
277-3283 BOWYER Gordon L ®
277-3287 MICHAEL James R ®
277-3288 EISENHARDT Ethel W ®
277-3289 GRESTSINGER Robert G ®
277-3290 JONES Barbara D
277-3292 O'LEARY William J III
277-3293 MONROE Jay R ®
277-3294 MERRIFIELD Anne W
277-3294 MERRIFIELD David C
277-3297 REED Frank E
277-3298 DEITERING Elizabeth A
277-3299 BLOCK Clementine
277-3299 BLOCK Jacob M
277-3300 DOUGLAS MOTORS CORP
277-3300 VOLKSWAGEN AUTHORIZED DEALER
277-3305 MARSZEWSKI Carl A ®
277-3306 HALMOS Imre A ®
277-3308 MEDINA Michael A ®
277-3310 HALL Charles R ®
277-3312 MCGUIRE J F III
277-3313 DONNELLY BRIAN DR
277-3313 FLYNN JAMES DR
277-3313 KORSTEN JAMES MD
277-3313 MORIARITY PATRICK J DR
277-3313 PATRICK E MORIARTY MD
277-3313 PERL LOUIS DR
277-3313 SUMMIT RADIOLOGICAL ASSOCIATES
277-3313 WEISSE LAURA MD
277-3315 LOCKDALE D
277-3317 STRANGE Bernard
277-3321 CUMMINS Rudolph F
277-3322 STONE H F
277-3324 NATIONAL EDUCATION MUSIC CO
277-3327 HOOPER Kenneth ®
277-3333 AJAX AUTOBODY SUPPLIES
277-3335 BLOCHLINGER Robert L
277-3336 KJAER M
277-3339 RYAN W D
277-3340 STESSL & NEUGEBAUER INC
277-3345 BRISTOL Linnea
277-3347 BADENOCH George H ®
277-3348 STEGMAIER J
277-3353 SUMMIT SPEECH SCHOOL
277-3354 TOMPKINS Mabel
277-3355 SKINNELL A R
277-3362 CROOKS A
277-3363 McEHEAMY Joseph atty
277-3365 ADY Donald W ®
277-3365 ADY Kim
277-3366 HEFFNER INSURANCE AGENCY INC
277-3366 LAMB EARL A ASSOCIATES INC
277-3367 ANGLETON Frank ®
277-3371 BRADY M
277-3371 SAVAGE C
277-3374 BOYLE J F
277-3376 NEVILLE Stephen J Jr
277-3381 VanALLEN William K Jr
277-3382 MARSCHNER A C
277-3385 McMAHON Doris R ®
277-3388 BRANSFORD Joseph R ®
277-3390 PANISH Morton B ®
277-3394 STOUT J
277-3395 PISCIONERI N
277-3397 KETTLES Gladys C
277-3408 ZAHODAKIN V F Mrs ®
277-3416 RUERUP Robert C
277-3417 BAKER John S H ®
277-3418 DRAKE Judith F
277-3420 CARROLL John M Jr ®
277-3421 ADAMS Robert D ®
277-3422 ALEMANNO Antonio
277-3424 INDEPENDENT COLLEGE FUND OF NEW JERSEY
277-3427 PIERCE John H
277-3428 ROSS George K
277-3429 BEILAMN H M
277-3431 NYCUM Robert S
277-3433 GALILEY Leonard E
277-3434 SPINA EMIL CO
277-3436 GRIMES Charles C ®
277-3438 SABO Frank A
277-3440 CAMPO R C
277-3443 HYSKO Ann M
277-3444 STANTON F
277-3445 HARRINGTON Charles B
277-3446 JOHNSON Richard A ®
277-3447 HOWARD E Thomas
277-3449 HEAD R
277-3450 HUGHES Frederick H ®
277-3451 DilONNO Anthony P
277-3454 BATZER Kirk
277-3457 LENGAUER Thomas
277-3459 FRANCIOSA C
277-3460 HALL Curtis L ®
277-3462 BAREFOOT R
277-3462 BLAKESLEE R M
277-3464 SMOZANEK David
277-3468 TOMASON Bruce
277-3473 LEWIS L
277-3478 MUNSON John
277-3479 LERNER Paul ®
277-3481 FAIVRE P Henri
277-3489 FELIX William D
277-3491 ZAREMBA William ®
277-3501 NORRIS S G
277-3502 PURSEL J A
277-3505 FLEMING James D
277-3507 OLIVIERO Mario
277-3509 FENNICK Cynthia D
277-3513 STANGER Leo
277-3515 JAMES Wallace ®
277-3516 MARCHAND John D ®
277-3517 KARPENSKI William
277-3518 RUSSO Samuel J ®
277-3518 RUSSO SAMUEL J
277-3522 BENJAMIN L J
277-3523 BRENNAN Emily A ®
277-3525 GULICK Emily M
277-3526 MAXWELL Bud
277-3526 MAXWELL Bud Jr
277-3527 EVANS J
277-3528 CARNEY Richard V
277-3529 HORVATH Leslie ®
277-3529 HORVATH LESLIE
277-3534 NAPOLITANO Frederick Sr
277-3536 GRAFF R
277-3544 EVERLING Lawrence J ®
277-3545 WHITLOCK Foster B ®
277-3548 CURIALE A
277-3550 BALL Eleanor H Dr
277-3553 HAYES Elmer H ®
277-3555 MAULBECK Benedict ®
277-3555 MAULBECK BENEDICT HEATING & ELECTRICAL CO
277-3556 SULLIVAN James F
277-3558 HIRSH K
277-3559 BUCHANAN I H
277-3560 BROWN John H
277-3562 TIMOTHY Annie M
277-3564 PARTENHEIMER Joseph E
277-3567 PFEIFFER Carl A
277-3570 STOLL Matthew A
277-3573 BELL Charles
277-3576 TERRILL Helen
277-3579 LINDARS L E
277-3580 DeSIMONE Cosmo
277-3581 SMITH Russell M
277-3583 WEISS William S
277-3584 ENRIQUEZ Franciso
277-3585 PUTZ Mary J
277-3588 LAWRENCE R Edward ®
277-3592 MEISTER Jane ®
277-3594 BLOSE Charles L
277-3598 HAUSKER Arthur J ®
277-3599 MORRISON James C
277-3600 COHEN PHILLIP S DR
277-3600 MOORE LEONARD R DR
277-3600 PROSTHODONTIC ASSOCIATES PA
277-3602 A & B STEAMWAY CARPET & UPHOLSTERY CLEANERS
277-3603 PARK BAKERY
277-3607 SIMMON Robert
277-3608 DODD John D
277-3609 BENNETT Ellen C ®
277-3610 PEREA Ernesto
277-3611 FITZPATRICK John P ®
277-3614 CHANG Warren
277-3617 ATTERBURY John R ®
277-3619 ASPINALL Catherine M
277-3620 OAKES Joseph J
277-3622 DILLINGHAM S
277-3623 PFEFFER D A
277-3627 SLOANE S P
277-3628 ROSENBERG H
277-3629 FUSCO Michael C ®
277-3630 YORK W Robert ®
277-3638 SULLIVAN Edward T ®
277-3645 ELDRIDGE E W
277-3647 LIREAU M
277-3652 ARIZA Hector ®
277-3655 CRISLER B F
277-3656 WESTBERG Ellen ®
277-3659 KITCHELL Antonia M ®
277-3661 METH Theodore ®
277-3662 STONE James R ®
277-3663 DUNNE John J
277-3666 SUMMIT TELEPHONE ANSWERING SERVICE INC
277-3670 WOLFF Charles E ®
277-3674 BURNS William D
277-3677 KALISH Joseph ®
277-3678 WHITCOMB Lucienne

© Johnson Publishing Company, Inc. 1981

277-3679 BALDWIN Theodore D ®
277-3682 FABRIZID Anthony
277-3687 KNECHT George B
277-3700 StTERESA'S CEMETERY
277-3700 STDNE James A Rev Msgr
277-3705 WALTERS Thomas R ®
277-3707 WITMER Ralph Jr Dr ®
277-3712 KELLIHER John F
277-3717 ANA D STUDID
277-3718 JANKDWSKI William S ®
277-3719 PAETOW Paul ®
277-3721 BASILDNE George ®
277-3722 KNIGHTS OF COLUMBUS SPRINGFIELD
277-3723 HESS Tom ®
277-3724 SMITH David S
277-3725 CRDNIN James F ®
277-3729 CUCCINIELLO Luigi ®
277-3733 BLECKNER Martin ODS ®
277-3733 BLECKNER MARTIN R ODS
277-3735 BENSON WIlliam C
277-3736 DIPIARO R S
277-3739 TILTON Glenn F
277-3742 BATZER Barbara W
277-3742 BATZER R Kirk acct ®
277-3742 WHITE Frank H
277-3743 JIBB Marie
277-3744 FENOROCK A
277-3746 PISCIDTTA Joseph C
277-3747 FEUERSTEIN Rudolph DDS
277-3750 FARONI Charles C ®
277-3752 ELLIOTT J E
277-3753 KENNY Joseph P ®
277-3765 POTTER C S
277-3768 STAUNTON J Donald
277-3773 ANOREWS Stewart A
277-3775 TERRACE EXXON SERVICE CENTER
277-3776 JENNER L
277-3778 JACOBS Irwin
277-3784 PETRACCARO Rocco P
277-3785 TOWLEN Carol
277-3786 D'OCCHIO Mario ®
277-3787 SLEPIAN David
277-3792 KESSLER Joseph ®
277-3792 KESSLER JOSEPH
277-3796 KRANICH E E D
277-3798 EDGREEN Robert
277-3806 MEDINA Inez
277-3807 BRADY K
277-3810 BIBBD Rosario
277-3812 TAYLOR George E
277-3813 LOCKWDDD Q Jr
277-3814 HURLEY Dean C ®
277-3815 BIN FURNITURE STRIPPING SERVICE
277-3815 CARRIAGE HOUSE BIX SERVICE
277-3817 GRAY Forrest W
277-3819 AUSTIN Carl L ®
277-3824 MACHESKA Linda
277-3824 MACHESKA Walter ®
277-3825 BLAZO J R
277-3826 DUFFY George L Jr
277-3827 MORLEY Marjorie
277-3828 GORTON Charles
277-3831 VOLPE Joseph B
277-3832 SHORE Bruce
277-3834 BDNTEMPD Arthur R
277-3838 PFLUM WILLIAM J DR
277-3840 NICHOLSON Edward W
277-3841 GILL Kevin
277-3842 MORRISON Richard E ®
277-3844 CRAWFDRD C W Jr
277-3846 HURLEY Curtis L Jr ®
277-3848 CHAMPLIN Bernice
277-3849 NATUNEN E Oliver
277-3851 SINCLAIR W Robert ®
277-3854 MDDRE Thomas D ®
277-3859 GOMPELS J A
277-3861 AHERN Harold J Jr ®
277-3862 NOBLE D
277-3863 FRANKENTHAL Robert P
277-3864 GOWIN D M
277-3865 PESTERFIELD E Charles Jr
277-3866 DFPDNDESTA John
277-3871 STURGE Michael D
277-3873 VonKLEMPERER William
277-3874 HARRINGTON William
277-3875 FREIFELD STEPHEN DR
277-3876 MacKECHNIE P
277-3882 GARGIULO Mae ®
277-3887 HATHAWAY Larry
277-3889 DELAPENA Harvey V ®
277-3893 SCOTTI'S RECORD SHOP
277-3894 REEVES E Duer
277-3894 REEVES E DUER
277-3899 MULLEN John
277-3900 SUMMIT SQUIRE THE
277-3905 KERNS Becky T
277-3911 TRAYWICK Roy A
277-3912 HAMILTDN Robert J
277-3914 LIVINGSTDN Lloyd E
277-3916 CRAIGHEAD Madeleine R ®
277-3918 MEGARGEE Henry P
277-3920 MASSA Carl R ®
277-3921 YDRK Richard A
277-3922 DeJONG John G
277-3925 GUIDA Domenic D ®
277-3926 TEDESCD Ricbard V
277-3930 MENTZ Roger J atty ®
277-3932 BDLLINGER George R ®
277-3934 HENIGAN R B
277-3935 BURTON Wesley K
277-3936 MAUCERI P Kelly
277-3939 ATKINSDN Majorie W ®
277-3941 PACKER D L
277-3943 DINTIMAN Luther L ®
277-3945 APONTE Felipe ®
277-3946 HIGGINS Robert H
277-3947 SINNDTT John P ®
277-3948 COVIELLD John A ®
277-3950 INGMUNDSON Neva T
277-3950 INGMUNDSDN Paul T
277-3951 STROTT J William ®
277-3953 PILLETTE Stewart
277-3954 GALLINO Maria
277-3956 ARENA N ®
277-3959 GIORDANO Dominic N
277-3960 TETTSHER Karen
277-3961 VIOAL A F
277-3963 DIETTERICK W H
277-3964 SERENO Dorothy
277-3964 SERENO Michael A
277-3965 GITTELSON Bernard ®
277-3967 GEESLIN Nick
277-3969 ROMANISH B A
277-3970 GRUENBERG Elizabeth C
277-3975 GRIMME O E
277-3977 BERCO CONSTRUCTIDN SHOP
277-3978 NIELSEN H
277-3979 SCHOTT William P ®
277-3980 GOULDEN William O ®
277-3981 WANGELIN John
277-3982 KALLMUENZER E
277-3985 DOSQUET Leopold H ®
277-3989 HAMILTON Charles T ®
277-3990 STERN Louis I
277-3991 KLINGER Morris ®
277-3992 BAIN Margaret M
277-3994 PETERSEN Richard O A Jr
277-3996 GLOGOLICH Peter J ®
277-4007 ANDERSEN Ernest A S ®
277-4009 TIMPSON R S
277-4013 HAND William H ®
277-4014 JOHNSON Ann
277-4017 EGGER M R
277-4022 HUBBARD GEorge M II ®
277-4024 McKEAN M A
277-4024 PAINE John
277-4026 SHAW Wesley Warren
277-4027 GIANACAKES J C
277-4031 MELL John K
277-4032 BUTERA M C
277-4034 PERIER F I CPA
277-4036 BIRD J Douglas ®
277-4040 PSYCHIATRIC DIAGNOSTIC LABDRATDRIES PDLA
277-4042 DTALORA Teresa
277-4043 DINNEEN George F ®
277-4045 GAOEBUSCH E Kettner ®
277-4046 KREBS Robert W ®
277-4048 LDCY Marie
277-4050 TYMESDN W RDBERTS JR DR
277-4051 ROSENTHAL Sidney
277-4052 BOSTWICK Robert ®
277-4053 GRIFFITH Elizabeth L ®
277-4055 SPDTTS Andrew J
277-4055 SPOTTS Howard D ®
277-4063 CHAMBERS H P
277-4064 TOREES Hector
277-4065 BUCHIANE A J
277-4069 CRITCHLEY James
277-4072 NICDLL W
277-4073 LASHENDOCK George Jr
277-4077 MORAN Anna L ®
277-4077 MORAN Elizabeth C
277-4078 SMITH Sheridan R
277-4079 LIEBMAN Jeff
277-4081 NDBILE Philip D
277-4084 PATEL C K N
277-4087 REED R
277-4088 CATTANO Zella T ®
277-4089 MOSER Herbert H
277-4089 MOSER Mary R ®
277-4090 HILLER Richard B ®
277-4091 PIRRO Dominick
277-4092 CROWE Bessie
277-4093 DIGIESO Natale D
277-4094 DONALDSON Kenneth G ®
277-4095 ENGLER Catherine L ®
277-4096 EDWARDS Wilson
277-4097 KEATING Evelyn M ®
277-4099 HUBARD JAMES
277-4099 STATE FARM INSURANCE CO
277-4103 DWYER Fred A
277-4105 H & R BLDCK INC
277-4107 HIGGINS Edgar T atty ®
277-4110 BRENN Raymond
277-4111 MAGOVERN Kathleen D
277-4112 PIER William H
277-4114 NICHOLS Marshall S
277-4115 WARD William ®
277-4116 TURECAUMA K G
277-4118 BARNES James C ®
277-4119 EDISON RECREATIDN CNTR
277-4127 KERNAN Lewis P Jr ®
277-4127 KIERNAN Lewis P ®
277-4128 WARD Marie
277-4140 PENNUCCI L J
277-4143 HELFMAN Barry
277-4145 HEARD CHARLES F JR
277-4145 NDKE & HEARD
277-4145 NOKE WILLIAM B JR CPA
277-4147 OSMULSKI F
277-4150 KELLY Loretta
277-4151 O'SHEA John C
277-4152 GDLDEN Elizabeth T ®
277-4153 GARRY B F Jr
277-4156 WILSON WIlliam J
277-4160 SENATDR Martin ®
277-4166 PAT'S MOOERN BARBER SHOP
277-4166 RENZULLI Patrick
277-4167 DeROBERTS Michael K
277-4168 MARSH John L
277-4170 MARINACCID John T
277-4176 SULLIVAN Miles V ®
277-4180 BOOTH N A
277-4183 TAIT Watson F Jr ®
277-4184 AUSTIN William E ®
277-4185 SARKARIA Jasbir S ®
277-4186 SMITH R L
277-4187 BRDWN Robert F
277-4190 BRADFORD David H Jr ®
277-4193 GROVES P L
277-4194 TOREES Ernesto
277-4196 BAGGOTT T
277-4200 JDHNSDN WELTON V ENGINEERING CO INC
277-4207 GUILD Gerald
277-4210 PETYKOWSKI Rita
277-4220 FACCHINEI I
277-4221 SUMMIT HDME REPAIRS
277-4222 QUALITY AUTOMOTIVE CO
277-4223 HALECK David G
277-4223 HALECK George W ®
277-4230 FASULO L
277-4236 GIORDAND Mary
277-4237 VanDILLEN Thomas ®
277-4239 RUSSD Attilio
277-4239 RUSSO Eugene ®
277-4239 RUSSO Gennero
277-4241 RUSH Benjamin F Jr ®
277-4241 RUSH Stephen H
277-4242 GALLERY-SILVER BURRO ANTIQUES
277-4242 SILVER BURRO ANTIQUES
277-4246 YOUNG Zachary C ®
277-4247 MacALPIN Donald D ®
277-4247 SUMMIT MANAGEMENT TRAINING SERVICE
277-4248 MARTIN Peter S
277-4249 JURASINSKI Edmund ®
277-4251 MIJS Ulbo J ®
277-4252 YDUNG Francis A
277-4252 YOUNG Jane E
277-4253 DIGER John G ®
277-4255 TIGER Harvey J ®
277-4258 CAVALLARD Larry
277-4260 SOPER Willard E Jr
277-4262 CROWELY J C Jr
277-4264 HEIM Ronald
277-4265 HUNT Jeanne ®
277-4266 PARKIN William E
277-4267 ADAMS Charles S ®
277-4268 PAYNE William F
277-4269 CDWELL John F ®
277-4271 FALASCO Edward V ®
277-4272 KIJAS Leonard
277-4273 BALLANTYNE Geoffrey R
277-4274 STETSON Calvin A
277-4275 MDNTDURI Carl
277-4275 MONTOURI Carolann
277-4275 MONTOURI Edward
277-4275 MDNTDURI Phillip
277-4275 MDNTDURI Phillip Jr
277-4276 RUBASHKIN Charlotte
277-4276 RUBASHKIN Martin atty
277-4277 HEIMSTAEDT Henry G ®
277-4280 KELLY Esther F ®
277-4281 HIRSH Charles
277-4282 GARIS Anna C
277-4283 JDRDAN Charles W ®
277-4285 DELANO W W
277-4287 POHNDORF O R
277-4288 PALMER Harry
277-4292 PREUSS Theresa C
277-4293 NEWBDLD John L ®
277-4298 HALL Edwin M
277-4298 HALL Helen
277-4308 FLYNN J
277-4311 MOORADIAN Victor G ®
277-4317 VANINA Rene A ®
277-4318 SCHMIDT R
277-4319 ZEIGLER Julius P ®
277-4322 LUPTDN Agnes
277-4326 KYNE F H
277-4327 JOHNSON Margaret W
277-4328 PALLADIND Michael
277-4330 BUCCI J C
277-4331 DSMUN B A
277-4338 TRUESDELL C
277-4339 VANCE George R Jr ®
277-4341 RADIGAN John J
277-4342 SUMMIT TRUCK BODY INC
277-4347 MILLIGAN George A ®
277-4348 MEYER Teysa
277-4349 SPANGLER John K
277-4357 LYNCH Alan J
277-4360 MILLS Prescott C ®
277-4365 GOLDBERG Alex
277-4365 GDLDBERG S ®
277-4371 OBST Anthony K
277-4372 RUSSD Carl M
277-4372 SCOTTI A
277-4375 GERSON Morton
277-4376 MAHER M J
277-4378 SUMMIT SHOE SERVICE & LUGGAGE SHOP
277-4379 MEDICK Raymong
277-4380 BROMLEY S L
277-4382 HITCHCDCK Walter C ®
277-4383 HUDKINS Robert D ®
277-4385 PAYNE J T
277-4398 COX Elizabeth L
277-4400 NORDLING DEAN & CD INC
277-4409 MATTA George M ®
277-4410 FARRELL Catherine M ®
277-4410 FARRELL John J
277-4414 MARSHALL Virginia
277-4417 EVERS William L ®
277-4418 TARPEY K M
277-4421 PALMER Fred L
277-4425 DTDCKA Edward A
277-4426 DEMAN Robert S
277-4429 GILHART George W
277-4434 ADULT CENTER FOR PSYCHDANALYSIS
277-4434 HIMMELWRIGHT VICTOR F
277-4435 GOLLHARDT Kurt
277-4436 McGDWAN John P ®
277-4439 LONG Richard C ®
277-4440 TUCKER PAINT MARKET
277-4441 YANNELL James P
277-4442 DOHERTY FLDRIST
277-4443 CAHOTT JACK
277-4444 MURDOCK David J
277-4449 WALLIS Howard J ®
277-4452 DDNNER Carl H ®
277-4455 DIFFENDERFER Richard B ®
277-4456 WALSH Joseph W ®
277-4458 BAKER Margaret L
277-4459 GHIZZONI Louie ®
277-4459 GHIZZONI LOUIS
277-4460 GLUNK Stephen ®
277-4465 McDOWELL Paul
277-4465 McDDWELL Shirley
277-4465 SYKES Barbara
277-4466 DLUGATCH George ®
277-4467 THAYER John E ®
277-4469 KEPKHAN Oonald ®
277-4473 PDST Percy Jr
277-4474 PENNUCCI Leonard
277-4475 SECUNDA David J ®
277-4476 DANIELE Fannie ®
277-4477 SAGE INC
277-4483 RICHARDSON Warren A
277-4486 MATTED Mildred M
277-4487 SUTHERLAND Leland G
277-4489 HART Fredrick ®
277-4492 MARCD POLD
277-4492 UPSTAIRS LDUNGE AT THE MARCO PDLD THE
277-4494 BECKER Irving
277-4500 SUMMIT FOOD MARKET INC
277-4511 INFANTE Joseph L Jr ®
277-4514 LIDUDIS Nicholas
277-4516 RUHNKE Oaniel O
277-4516 RUHNKE Kathryn
277-4517 O'BRIEN Dorothy
277-4518 SCHNELLER William
277-4523 CONDON ARTHUR P
277-4525 FLEMING Robert E
277-4527 BECHTNER Gertrude C ®
277-4531 SCHNEIDER Hans H ®
277-4535 DeSANTIS HAIR STUDIO
277-4539 REID C F
277-4540 FINNERAN Thomas J
277-4541 BURCHARDT Alieze
277-4549 SAUNDERS S M
277-4551 GRAVES Harold F ®
277-4554 WELSH Stanley G ®
277-4557 PETERSON Robert O
277-4559 CARBDNE Charles
277-4560 RUSSELL A S
277-4569 NELSDN Gustaf Jr
277-4571 WOOD David O ®
277-4572 BREGARTNER Alla M ®
277-4573 FRANKLIN Frederick S
277-4576 VANCE Paul ®
277-4578 ZDLTI Robert P ®
277-4580 SQUARE YARD THE
277-4586 DDUGHERTY Charles L ®
277-4587 RYAN Cheryl
277-4587 RYAN Deborah
277-4587 RYAN James J
277-4588 LOVETT James E Jr
277-4589 VEITCH Edward J ®
277-4590 GRDUT David M
277-4594 BOWMAN Charles M
277-4598 GIGANTIND L D
277-4599 STANGER Wesley A Jr
277-4733 CHAMPLIN George S
277-4885 GIBLIN W M Jr
277-4887 RYAN James J ®
277-5580 BEGIN Louis S ®
277-6001 RUEBEL F M
277-6004 BRDDKS Clark E ®
277-6005 IANNELLA Louis ®
277-6007 GREBO Stanley N ®
277-6010 SHAW John L B
277-6015 BDYD Raymond J
277-6017 BARRETT Dirk K ®
277-6019 STEIN Joel B ®
277-6024 WENNOGLE John E ®
277-6026 PERCY John D
277-6030 REYNDLDS E R
277-6031 CUNNINGHAM Neil ®
277-6032 BAXLEY Charles E atty ®
277-6036 TARANTINO T R Jr
277-6042 SCHAEFER F
277-6043 LEFLER A R
277-6044 NYITRAY Lajos
277-6046 DUQUEMINS F David ®
277-6049 LYNN D
277-6051 RDDME Clift W
277-6053 STEINHAUSER Erich F
277-6054 J C STARTERS & ALTERNATORS REPAIR
277-6055 TRAINER M N
277-6056 LANE Robert D
277-6074 MARSHALL William W
277-6078 DIAMOND Edward I
277-6079 SCHWEIKHARDT Peter
277-6086 GIDRDANO Arnold
277-6088 RUIZ Waldo
277-6094 SALSBERRY Joseph T ®
277-6095 BORMANN William H Jr ®
277-6096 ANDRI Fred F
277-6097 MOLL William ®
277-6099 SCHOCH M
277-6100 MINI CDMPUTER SUPPLIERS INC
277-6100 SYMBOLIC SYSTEMS INC
277-6107 WEIZER Edward W ®
277-6111 CDMPUTER TRANSLATIDN SYSTEM INC
277-6113 MALZEWSKI Alex ®
277-6114 GRUNDY Janice
277-6122 SCOTT Mary J
277-6123 BEHRINGER Charles D
277-6126 LENTINI J
277-6127 GEDRGE Spencer L ®
277-6131 FRIEDMAN Howard K ®
277-6132 ANDERSON Ronald L
277-6139 GLYNN M
277-6140 BADOLATO N
277-6141 PENWELL Delos
277-6142 THARRETT John V ®
277-6144 BANDERA Frank ®
277-6145 NOREN Maria
277-6146 BEHRENDT Regine E
277-6153 DDEHNER M T
277-6154 HERBERT James S ®
277-6157 DiGIROLOMO A
277-6158 DeRDSA Francis J ®
277-6160 MANLEY Margaret
277-6161 HOWELL & WILLIAMS CO INC
277-6164 BEBDUT Elizabeth
277-6166 SCHDWALTER David
277-6169 CARR John N ®
277-6170 WALTER'S SUMMIT EXXDN
277-6171 LOEB C Edward ®
277-6173 STILLWELL Eleanor
277-6173 STILLWELL John M Jr ®
277-6175 ROPER Robert
277-6176 MDRRIS John
277-6180 FINUCAN L M
277-6181 BIREN Bernard
277-6181 SUMMIT FRENCH SCHDDL
277-6182 TER Meer L
277-6183 HUTCHINSON George C ®
277-6184 MAINENTE Anton Mrs
277-6185 GUARINO Michael J
277-6186 MARSHIE James
277-6187 HERRERA Eladio
277-6189 PRDCTDR Richard W
277-6190 DeRIENZO F
277-6191 SPEZIALE John
277-6194 FRASER James C ®
277-6197 EARLY William
277-6199 SANDHUSEN Richard L
277-6219 WELSCH Henry C ®
277-6229 BELLE FAIRE CLEANERS INC
277-6235 GSCHWIND A Edward
277-6241 D'CDNNDR Kim
277-6244 SEELINGER F J
277-6246 MILLER Richard C ®
277-6247 WADLINGTON James
277-6251 NIELSON E
277-6256 NAIK M
277-6258 HITCHCOCK D
277-6261 DEITZ Nathan ®
277-6264 VAUGLE Henry ®
277-6267 KING William V ®
277-6268 CRAWFDRD W Donham ®
277-6269 EHLERS C Henry ®
277-6270 PETRACCORO Anna R
277-6271 HANN S M
277-6281 MUSUM V B
277-6286 JENNINGS Jeffrey
277-6286 JENNINGS Joe ®
277-6287 GRAHAM William J
277-6292 SIEGFRIED PLUMBING & HEATING
277-6294 REDMAN Byron B
277-6298 JDHNS Richard W
277-6299 WEAVER Richard J ®
277-6308 ROTHSCHILD E A
277-6321 ARIZZO Gabriella E
277-6323 STEWART C
277-6323 STEWART Joseph Jr ®
277-6324 LAWRENCE Robert A ®
277-6331 D'LEARY W J Jr
277-6332 STARKS Robert W ®
277-6342 TOLLIVER Albert C ®
277-6345 KINDIG Luella F
277-6348 HUDGINS Helen ®
277-6350 THDMAS Arthur C
277-6353 MDRRIS Dorothea
277-6358 DAVIS A J

© Johnson Publishing Company, Inc. 1981

277-6363 SUMMIT TRAVEL AGENCY
277-6367 BOYE Frank G ®
277-6368 MUSUM Philip B
277-6371 OERRIG John ®
277-6375 OLIVER T S
277-6376 KOELMEL Joseph Jr ®
277-6380 GAROEN STATE NEWS
277-6382 KELLOGG Evelyn
277-6383 LOCKE Richard S ®
277-6385 O'SHEA Paul C
277-6386 MALLON Kathleen
277-6391 OOUGHERTY Charles L Jr
277-6392 CAPORASO Anthony J ®
277-6398 EVANS Howard ®
277-6401 ACCORO COMPUTER CORP
277-6401 BLITT Joseph Anthony
277-6402 SIEGEL Alden
277-6406 ALLEN John H
277-6408 FAIR Linda
277-6411 HEBERLING Kenneth E ®
277-6412 BROWN Jeanette E
277-6413 BRADY Virginia A
277-6415 JOHNSON Amy
277-6415 JOHNSON J A ®
277-6415 JOHNSON Mark
277-6416 BLITT JOSEPH A ASSOCIATION INC
277-6417 EVANGELIST Nicholas J
277-6418 STANOING Oonald J
277-6420 PEARSDN P C
277-6425 FERUGIA Nicholas G ®
277-6425 SMITH Peggy
277-6427 SPACE Hazel A
277-6430 LUOLOW W W
277-6431 HAY Catherine P
277-6431 HAY Charles P Jr
277-6432 MELL John
277-6434 PRINCIOTTA R A
277-6437 ZYDEL Rose B
277-6439 MORTON Oavid
277-6442 GRONQUIST Carl R ®
277-6443 AVAGLIANO Gaetano A ®
277-6444 HOROWITZ Ruth L ®
277-6445 ROBINSON Jeremy
277-6446 HOROWITZ RUTH L
277-6448 PETERSON Robert
277-6449 ROSENTHAL E
277-6450 CUSHING K
277-6454 MacOONALO Nina J
277-6454 WRIGHT Charles E
277-6460 OLWO John F
277-6462 IRONS Michael F ®
277-6464 SUMMIT BO OF HEALTH
277-6472 SHANNON Oaniel Rev
277-6473 FARROW Richard R
277-6476 TUCKER W B Jr
277-6477 SCULLY William P ®
277-6478 RYAN William
277-6479 SNYOER Graus H
277-6480 BLANCHET Mary P
277-6490 LEAR F O
277-6495 NEVINS Arthur G
277-6498 KALBER Michael T
277-6499 BAIN Marget A
277-6506 YOUNG Thomas J ®
277-6508 BORBE Emil E ®
277-6509 OSMULSKI C A
277-6510 HOSKINSON Jerold M ®
277-6513 BERG Rachael
277-6513 CASE Audrey L
277-6513 CASE Constance E
277-6513 CASE O Pierson
277-6513 CASE Elien E
277-6513 CASE S Jeanne
277-6514 SIVAK Steven W ®
277-6521 PIETROPAOLA Lucihno
277-6522 O'ROURKE J A Jr
277-6523 LONGLEY Irene E
277-6525 ZARINKO Thomas R
277-6527 KLOSE Greg
277-6529 LIMA Natale S ®
277-6531 STEINIGER Edward F
277-6534 PETERSON Glen R Jr
277-6537 DECCLESSIS Anthony
277-6538 McMEHAMY Edward L ®
277-6538 McMENAMY Joseph
277-6538 McMENAMY Mark T
277-6539 LAMBERT A
277-6540 ALBANESE Francesco A
277-6544 GILLOOLY Thomas J III
277-6544 GILLDDLY Thomas J Jr ®
277-6545 ROSSI Roberta E ®
277-6546 BOSWELL Styles R
277-6548 CDX D C
277-6550 SHELDDN Donald T Jr
277-6551 LYNN Margaret C
277-6553 GANNON John F
277-6555 SUMMIT CENTER GARAGE
277-6556 KLECH Carl
277-6560 MacCOY Ruth H
277-6563 LOUCKS Darrel G
277-6565 CARUSO WINES UNLIMITED
277-6567 HALL A CRAIG
277-6571 ECKERT J
277-6572 LIPPNER Daniel
277-6572 LIPPNER Madeline
277-6572 LIPPNER Ronald
277-6573 BANACH L H
277-6580 ANTDNAKOS Fotis A
277-6584 BANDERA P
277-6585 SANZARO Vincenza ®
277-6587 REVES Juan
277-6588 BECKELMAN M
277-6593 BONTEMPO Cecelia
277-6594 CHAMBERLIN N A
277-6596 TIGHE Francis P
277-6597 JOSS O R
277-6598 BERRY S F
277-6599 BERRY S F Jr
277-6617 HAYES Rutherford
277-6630 WOOD John H
277-6633 DAVIS Alanson B ®
277-6636 MUNOZ Miguel
277-6639 STOBAEUS J L
277-6642 SHUMAN Grace R
277-6643 HEANEY Michael J
277-6645 BUTLER R
277-6646 OOWNS Edward S
277-6646 HAZEN J Howard
277-6648 HORN Hadassah
277-6648 HORN Ora
277-6648 HORN William
277-6651 EPSTEIN Mark P ®
277-6655 BEACON HILL CLUB
277-6660 BREAGY William
277-6661 SUPER G A
277-6662 JORDAN Thomas M ®
277-6664 HANSON Paul M
277-6667 DEVINE R F
277-6670 BUSCAINO Frank B Jr
277-6673 RUHNKE Bruce C ®
277-6674 UNOERWOOD Horace S
277-6677 KENNEDY Dorothy B
277-6679 WILSON James
277-6680 LANDAUER T
277-6680 STREETER L A
277-6681 PFUPAJENA S
277-6682 RINKOR Wilfred A
277-6685 KELLEHER John C ®
277-6686 FIORILLI Pasquel
277-6687 BURGMEYER James
277-6691 LEMING Stanley
277-6693 PHERSON V
277-6695 PEJMAN Ahmad
277-6699 SUGERMAN Shirley ®
277-6700 COLONIAL PONTIAC-AMC
277-6704 ROBERTSON Virginia B
277-6709 HICKS Anthony
277-6710 FERRANTE Oesmond M
277-6712 CROSBY Earl T
277-6719 OUGGETT William B
277-6721 PIERMARINI Pierino
277-6725 SHELOON Ivan R ®
277-6728 BONTEMPO Arthur
277-6733 LUCE Raymond P III ®
277-6734 BROWN O
277-6735 KAROPATNICK M
277-6738 OINGLE R
277-6739 McGEE Mary E
277-6740 SWEETSER Nancy S
277-6740 SWEETSER Sumner B ®
277-6747 BAOOLATO Cesaro
277-6750 ARNOLO John T ®
277-6751 CAFARO Salvatore M ®
277-6753 SOCCOOATO Clyde
277-6757 TILLMAN Harold W Jr ®
277-6760 HERNANOEZ Louis
277-6761 OUNZ Miller J
277-6763 FIORILLI Anthony P ®
277-6765 HOLMAN W O
277-6770 STAMM John
277-6770 STAMM Robert J
277-6770 STAMM Russell J ®
277-6772 LOMBAROI Samuel
277-6773 PACKER Francis A Jr
277-6774 VARNER Elizabeth J
277-6776 ANTHONY'S HAIR FASHIONS
277-6777 FISCHER Ricahrd
277-6777 FISCHER RICHARO C INC
277-6783 TOWEY M C
277-6787 GOTTLIEB Richard H
277-6788 CROSBY O W
277-6788 HELLER Steven A
277-6794 PETERSON Ouke S
277-6795 SAUTELLO Frank
277-6795 SAUTELLO Joanne
277-6796 BIEBER F A
277-6797 SMITH Harry C
277-6799 AUSTIN L
277-6804 ELORED William T Jr ®
277-6805 MERKLINGER Ooris
277-6810 MITCHELL William F ®
277-6811 RICE E H Jr
277-6814 TILIAKOS George A ®
277-6816 SARNO Joseph ®
277-6816 SARNO Linda
277-6818 SEARCH ASSOCIATES INC
277-6822 COOK'S STORE THE
277-6825 SANSONE Jerry G ®
277-6828 SUMMIT MUNICIPAL GOLF COURSE
277-6831 PRATT Pricilla A
277-6838 MARON Ernest E ®
277-6846 PARKER T M
277-6847 GURNACK G E
277-6849 MITCHELL Robert ®
277-6850 WOODS Gertrude A
277-6852 VEZZOSI Joseph H
277-6853 McCOLGAN Edward J ®
277-6854 PIANA James F ®
277-6854 PIANA Joseph F
277-6855 MURBACH E
277-6855 MURBACH Harold
277-6856 SACCO John ®
277-6859 LAZZARA Francesco
277-6860 FYFFE Dennis
277-6861 REVES Altagracia
277-6862 FINCH M L
277-6863 GARDINER J O
277-6865 CULBERTSON Robert
277-6868 BOURNE ROBERT B atty
277-6869 LaPUFF S
277-6870 NELSON Donald F
277-6871 MASTERSON Esther B ®
277-6872 ABRUZZESE Carl Mrs
277-6875 OFFICER David H
277-6878 STAPLETON Oavid E
277-6879 FAGAN Kathy
277-6883 BOTTELLI Richard archt ®
277-6884 TONSFELOT Robert L
277-6885 QUANTZ Albert T
277-6886 SMITH A Kim
277-6896 HAMILTON S W
277-6897 SNEDEKER T E
277-6899 DILSON Hugh
277-6901 BURNS James T
277-6904 BRIGGS Leonard C ®
277-6906 BUSH Lucy
277-6907 URBAN P
277-6911 THOMAS J William
277-6912 ALLEN George L ®
277-6913 GURAK Richard J ®
277-6914 GRAY Frederick W ®
277-6914 GRAY Patricia A
277-6914 GRAY William F
277-6915 KELLOGG James C ®
277-6916 HERRIGEL Fred Jr atty
277-6917 MILOSEVIC M MO
277-6918 BROCKELMAN John R
277-6921 KAPLAN Jerome O
277-6922 FOX E
277-6923 KASPER John P ®
277-6924 BUCKLEY Reginald R ®
277-6925 BURLEY Newton S ®
277-6926 RABBITT T J
277-6927 HOLMES Theodore R
277-6929 DAGNER L H
277-6930 GIL Nelson
277-6931 TIEN Pen
277-6932 VARROVITSKY T
277-6934 CUNIFF Thomas
277-6935 VOORHIS Harold V B
277-6937 MILLER Vail
277-6938 GANGER Carl F ®
277-6944 HILL Harrell B ®
277-6945 O'SULLIVAN Jerry
277-6947 JACOBSON Gary S ®
277-6952 SLOAT Frances L
277-6956 GAUOINO Mario
277-6960 TESARICK Oavid O ®
277-6962 GOOO James R
277-6965 JUERGENSEN Hans M ®
277-6971 McCARTHY John ®
277-6973 SCHNEIOER Otto ®
277-6976 BRANSON J Clyde
277-6977 OWEN Norma A
277-6985 MOSCA Anthony ®
277-6987 ENGELMANN Walter H ®
277-6988 HAISCH Emma L
277-6991 FUELHART William C Jr
277-6992 BATISTA Laura
277-6993 ROOT R W
277-6996 LEWIS Lawrence B ®
277-6997 RICCIAROI L
277-7081 FARLEY F R
277-7686 SINGLETON William F
277-8000 BARO C R INTERNATIONAL INC
277-8348 GITTINGER Charlotte K
277-8821 BECK Raymond A Jr ®
277-9330 DeCELLES John J ®
285-0958 HANKO K J
285-6101 MORRIS COUNTY FREE LIBRARY
289-8030 UNION CTY EMPT OPPORTUNITY PROGRAM ELIZABETH BRANCH OFC
322-1611 ENGLEMAN Robert G ®
322-1773 BUTLER SALES & MARKETING INC
322-9110 FRANK RUSSELL CONSULTANT
325-8686 HARRIS Florence M ®
351-1112 UNION CTY BO OF SOCIAL SERVS-ELIZABETH OFC
351-1112 UNION CTY FOOO STAMPS ELIZABETH OFC
351-2655 US NAVY RECRUITING STA FDR SPRINGFIELD AREA
351-6753 UNION CTY EMPT OPPORTUNITY PROGRAM ELIZABETH BRANCH OFC
352-5124 UNION CTY DEPT OF PARKS & REC AOMN OFC
352-8410 UNION CTY OEPT OF PARKS & REC PROGRAM INFO
352-8431 UNION CTY OEPT OF PARKS & REC RESERVATIONS
353-2448 UNION CTY DEPT OF PUB WKS BRIOGE TENOER
353-4200 BOYLE CO
354-5000 DAILY JOURNAL THE
354-6060 ELIZABETH PUBLIC LIBRARY
371-4200 STENO TEL ANSWERING SERV
372-2682 MOREINES Harold ®
372-5363 JEANNERET Henry A ®
372-5617 NICHOLS Arnold H ®
372-9099 DEUTSCH Martin ®
373-1800 WITTEL WILLIAM F & CO
375-5846 POWELL VARITYPING SERVICE
376--819 SERRUTO ARCANGELO
376-0003 OeBELLIS Barbara L
376-0003 OeBELLIS Dominick F ®
376-0005 SHULMAN RITA INKWELL INVITATIONS
376-0006 GROSSMAN Cornell J DDS ®
376-0006 GROSSMAN CORNELL J ODS
376-0007 KANE Anna E ®
376-0007 KANE Ronald J
376-0010 SARA ORIENTAL RUGS
376-0011 WALLWORK James ®
376-0012 TAYLOR Charles B ®
376-0013 KURTZMAN M S
376-0014 SAMMARTINO Salvatore ®
376-0015 Nicol Ethel S ®
376-0016 HIRLEMAN W H ®
376-0017 RICCI Michael
376-0019 LUTZ Nathaniel ®
376-0019 LUTZ Phillip
376-0020 SHIPMAN RICHARD D
376-0022 MANSHEL Roger L ®
376-0023 STEVENS Harry J Jr ®
376-0025 McGRATH Caroline
376-0027 TIETZE Margaret J ®
376-0028 FAY Oolores J ®
376-0032 SANDWICH BARN THE
376-0033 FERN Barry
376-0033 FERN Florence ®
376-0035 SIEGEL Alan R
376-0037 HOWE James E ®
376-0041 MORISON Ralph G ®
376-0044 MATTY'S BICYCLE SHOP
376-0044 MILLBURN CYCLE & SPORT SHOP
376-0045 JENSEN Helen A
376-0046 BOOEMANN H B
376-0048 ACT II THRIFT SHOP
376-0048 THRIFT SHOP ACT II
376-0051 BALSEN Paul F ®
376-0052 BLACK Peter M ®
376-0053 SCHAOLER Mary E ®
376-0055 ELLIE'S BAGS
376-0056 SCHNEE Gerald ®
376-0057 FRANK Max
376-0058 CASTERNOVIA Joseph
376-0060 SPRINGFIELO OFC OF SECY
376-0063 OUNN Gordon C ®
376-0067 STEELE Gideon Y
376-0067 STEELE Joshua O ®
376-0069 KAHL Gary K ®
376-0069 KAHL GERHARO K
376-0070 FRANCIS Michael ®
376-0071 JOHNSON Robert E
376-0072 KIOQUARTERS
376-0073 SCOTT V L
376-0075 MILLER Clarence R ®
376-0076 KARPICH Anthony ®
376-0077 SATSKY Henry J ®
376-0078 CASSESS Peter ®
376-0082 RAJOPPI Raleigh ®
376-0082 RAJOPPI RALEIGH
376-0083 GELSMINE Kathryn ®
376-0085 PRIORE Anthony J ®
376-0088 PUSIN Max N Or ®
376-0089 OEAN Martin L Or ®
376-0090 HEISS Alma L ®
376-0092 OSTNOFF Michael
376-0093 LESH Alexander G ®
376-0093 LESH ALEXANDER G
376-0094 OOVER Lena M ®
376-0095 EOWAROS Kenneth F ®
376-0096 LANDIS Herbert J Jr ®
376-0098 MORRIS FINANCE CO
376-0099 SILVERSTEIN L E
376-0100 MILLBURN FIRE OEPT
376-0100 MILLBURN FIRE HOQTRS TO REPORT A FIRE
376-0103 MILLBURN FIRE HOQTRS OTHER FIRE BUSINESS
376-0103 MILLBURN FIREMAN'S WELFARE ASSOCIATIDNS
376-0105 HARVEY James M ®
376-0108 BOGAN Thomas R ®
376-0109 FRIERI Frank J ®
376-0112 O'HARE Michael T
376-0114 SALON OI PARRUCHIERE
376-0117 CARLS Herbert F
376-0118 SACHS Charlotte ®
376-0120 KOEHLER Frederick L ®
376-0121 OeGAETANO Vincent ®
376-0123 USPS-MILLBURN
376-0124 BRANTINGSON Sigurd ®
376-0127 GILBERT Paul E
376-0129 BATTING Douglas A
376-0132 BAIRO JOHN A
376-0136 PICKETT J K
376-0138 SWIATEK Nellie S ®
376-0139 WESTERMAN Charles C ®
376-0141 GILI Johanna ®
376-0141 GILI Louise E
376-0142 SWEENEY Mark
376-0142 SWEENEY Matthew J III
376-0142 SWEENEY Matthew J ®
376-0142 SWEENEY Patricia
376-0144 SPRINGFIELD FIRE HOQTRS
376-0149 ROMELLI Michael
376-0150 SYRACUSE P F DR
376-0151 HARMON M
376-0154 GOLDEN Fred
376-0155 PACELLE Joseph F ®
376-0156 HAROER J Margaret
376-0157 MOSES Nannie ®
376-0158 AFFLITTO Joseph R ®
376-0159 WALSH Thomas J
376-0162 FRANK'S AUTO SERVICE
376-0163 CUSHING George W ®
376-0164 BARKER J
376-0165 SERANEAU R E ®
376-0166 QUIG Robert H ®
376-0167 PASHKOW Abe
376-0168 NADLER O
376-0169 HEINEMEYER Johanna ®
376-0172 D'AGOSTINI Gaetano ®
376-0173 McGILL Frederick T
376-0179 TOMBYLL Ross J
376-0180 JOHNSON NILS ENTERPRISES
376-0181 PINKAWA'S MOTOR CO
376-0183 RYBAK Francis
376-0184 PAPCIAK Bruno F ®
376-0187 RUSSONELLO Salvatore V ®
376-0191 BURKHARTT Mildred ®
376-0192 JOHNSON Effie C ®
376-0192 JOHNSON Lena M
376-0194 SCARILLO Anthony
376-0195 SCOTT Walter F ®
376-0197 TAAFFE William T
376-0199 WINTER Arthur Dr
376-0202 CRAIG Fredericks
376-0205 SAUERBORN A
376-0206 KAUFMAN CARPET COMPANY INC
376-0209 MARINO Vito
376-0210 BUEHRER Arthur H ®
376-0211 WOLFE Saul A
376-0212 MUSANTE Thomas J ®
376-0216 OOMMIG Alvin H ®
376-0217 SHIPMAN Richard O
376-0218 SARGE Edward J ®
376-0220 SCHACHTER Alan
376-0222 BRIGGS ROBERT M GARAGE
376-0222 MERCEOES BENZ TRUCK AUTHORIZEO SALES & SERVICE
376-0222 SPRINGFIELO GARAGE
376-0223 ROBERTS R H Or
376-0227 ACKERMANN Benjamin H ®
376-0228 WIESNER Nellie ®
376-0229 MEAOE Martin J ®
376-0230 SAM'S FRIENOLY SERVICE STATION
376-0231 STEITZ Frederick H ®
376-0232 ARRINGTON L O
376-0233 SALAOINO Ralph ®
376-0234 INAMORATO Samuel B
376-0235 ORLANOO Silvio B ®
376-0236 LOWY F L
376-0238 GRUENEWALO Max
376-0239 GOELLNER Mildred T ®
376-0240 RAOFORO Adlai S
376-0241 WEISKOTT Eli ®
376-0244 ROSS Irving
376-0246 GREBERIS John ®
376-0249 OONINGTON John S
376-0250 GOGLIA Mary A ®
376-0251 SCHWALB William G ®
376-0252 OOEGE John P ®
376-0254 BERG Gerald W ®
376-0255 PASQUALE Antonio
376-0256 PERLMUTTER Howard
376-0258 FOCHT Frank F ®
376-0262 KARP Daniel
376-0263 WITHERS G H
376-0265 COOPER M
376-0265 EISENBERG James ®
376-0266 FUCHS O
376-0267 RABOPORT J
376-0268 WOODSIOE William H ®
376-0269 MURPHY Donald B ®
376-0271 BRENN Gerald C ®
376-0273 HASELMANN Anna ®
376-0274 CRAWFDRD John H Jr ®
376-0278 MARSHALL Herbert Jr ®
376-0279 FRANCIS A
376-0282 FISCHER Hans ®
376-0283 SPARKS Richard ®
376-0284 BEHRINGER David E ®
376-0285 SPRITZER Daniel M ®
376-0286 DiSPIRITO Angela R ®
376-0289 BEYER Jesse W ®
376-0290 McMULLEN G
376-0293 FREIN Thomas F
376-0295 BACH Ralph E ®
376-0296 KRETCHMER Walter ®
376-0297 PACIFICO Andrew ®
376-0300 HARDIN William O ®
376-0302 HAROWARE
376-0303 AMEND Lillian A
376-0303 AMENO Marie C ®
376-0304 RUSSELL Marion C
376-0306 WOOD Maria F
376-0307 GUTMAN Julius A ®
376-0308 GARRISDN Charles W ®
376-0309 COHEN Abraham B ®
376-0310 GILBOURNE Richard
376-0311 FUCHS Morris
376-0312 McCUE M A

© Johnson Publishing Company, Inc. 1981

376-0314 INNIS Harry G
376-0315 MUSTO A
376-0316 FISHMAN Sidney ®
376-0317 KASTON Samuel ®
376-0319 TOLVE Nunzio ®
376-0320 SILVER Myron J ®
376-0321 GURNACK Walter A ®
376-0322 COEN Robert B ®
376-0323 KOOLURIS S George ®
376-0327 O'CONE Anthony W ®
376-0328 GOLDSTEIN S
376-0329 WALSH Edward J ®
376-0330 WYCKOFF Beulah L ®
376-0330 WYCKOFF Paul
376-0331 KERKHAN OONALO W
376-0331 SEELER'S JEWELERS
376-0332 WALKER Clifford D ®
376-0333 JACOBSTEIN Geroge
376-0335 TRIOLO Charles J
376-0337 SHAW Clarence
376-0338 WALLACE Ethel M
376-0339 GROVEMAN Louis ®
376-0341 COPPOLA Nicolina ®
376-0344 MILLMAN Michael ®
376-0345 BIERMAN Harry ®
376-0346 YANNUZZI Helen ®
376-0347 NEWBY Bonnie
376-0347 NEWBY Howard W ®
376-0348 BLUNGART Oavid
376-0350 ELLIOTT Kenneth M ®
376-0351 MARTIN John L
376-0352 BECKER Leonard ®
376-0355 SHORT HILLS TERRACE APARTMENTS
376-0356 HORBATT William
376-0357 O'NEIL E
376-0358 JACKSON Andrew W ®
376-0359 SORENSEN Eric William ®
376-0360 MILROSE FOOOS METRO SALES
376-0361 POLEWKA Robert J
376-0365 McCLUSKEY Thomas J ®
376-0367 HARWOOO Lowell R ®
376-0370 SPRINGFIELO CHEVRON SERVICE CENTER
376-0374 GODFREY William
376-0375 HOUGH Charles F ®
376-0376 SILVERMAN Arthur ®
376-0376 SILVERMAN Kenneth W ®
376-0376 SILVERMAN Laurie J
376-0378 HOWE Mary A ®
376-0380 THAYER Gordon N ®
376-0381 SCHWARZBEK P R
376-0382 SELLINGER Albert R ®
376-0383 NILABACK R
376-0384 EASTMEAO Virginia M
376-0385 PENNA Oavid B J
376-0388 JERET Rebecca ®
376-0388 KLEPHOLZ Joseph ®
376-0391 MILLBURN STATIONERS INC
376-0392 JOLLY PIZZARIA
376-0395 FAVA Robert H ®
376-0397 HOLLER Albert ®
376-0398 WAYSIDE GAROENS
376-0400 SPRINGFIELO CHF OF POLICE
376-0400 SPRINGFIELO POLICE HOQTRS
376-0405 FRIERI FRANK J
376-0406 FLORIO Patrick A ®
376-0408 ALFANO Thomas M ®
376-0409 ORBEN Stanley S ®
376-0411 MONTEREY CLEANERS TAILORS & FURRIERS
376-0415 PETERSON Arthur W ®
376-0416 SEARLES Edward ®
376-0418 PALUMBO Carmen ®
376-0420 MARCANTONIO Michelina ®
376-0421 CAROINAL Francis E ®
376-0421 CAROINAL FRANCIS E
376-0429 BOTHE W
376-0430 ZIESER Robert C ®
376-0431 PETERSON William J
376-0433 NEIGHBORHOOO ASSOCIATION OF MILLBURN TOWNSHIP
376-0433 NURSERY SCHOOL
376-0433 VISITING NURSE SERVICE OF MILLBURN
376-0435 FALKIN G
376-0436 BODIAN George
376-0439 KEFER Israel ®
376-0440 CARDINAL LAWN & GAROEN CENTER
376-0440 MELLUSSI PAVING CONTRACTORS
376-0442 MILLBURN COURT APTS
376-0443 ORRIS H J Or
376-0445 REEO George F ®
376-0446 CORROSION MONITORING SYSTEMS
376-0447 NITTOLO Albert ®
376-0448 HAYES Matthew J ®
376-0449 LENTER Seymour
376-0450 SCHUMACHER Frederick C
376-0451 SCIOSCIA John A
376-0454 FELOMAN Harold S Or ®
376-0455 KREITLER John ®
376-0456 CANTARELLA Nicholas ®
376-0457 OEAR Frederick
376-0459 OAVIO Bernard
376-0460 PAULUS Donald E
376-0462 O'ANDREA John F Jr ®
376-0463 SCHWARTZ Jack
376-0464 FRANCES Consulo V ®
376-0464 FRANCIS Kathleen
376-0466 HAMLET Bertha
376-0468 WEISMAN Nathan T
376-0469 TIGER HARVEY J JR
376-0472 HARBACK Edward J ®
376-0474 GWATHNEY Ernest
376-0475 SPRINGER Hilda
376-0475 SPRINGER Robert J ®
376-0475 SPRINGER Susan I
376-0478 HULL P A
376-0479 OEYO Richard C ®
376-0480 MAURUSHAT Joseph Jr ®
376-0481 TRACHTENBERG Analtal
376-0482 OELANO Joseph A
376-0483 ERICKSON George W ®
376-0484 COLUMBO Anna L ®
376-0486 EISENBERG Ira ®
376-0487 SCHWABENLAND L
376-0488 MILLER Harry Mrs ®
376-0490 TOTTEN Vernon L ®
376-0491 VINCENT William O Jr ®
376-0492 O'BRIEN Raymond N ®
376-0495 BALOWIN Albert C ®
376-0495 BALOWIN Katharine O
376-0496 BINDER ROBERT E OOS
376-0496 STEINBERG MICHAEL G DOS
376-0497 ORAYTON Barlow O ®
376-0498 REOCH Hazel S
376-0499 RENARO Broderick A
376-0502 KAISER Patricia M
376-0504 MILLBURN OINER
376-0507 VOGEL Lee
376-0508 STRUBBE Fredrick H Jr
376-0508 STRUBBE Marie B E
376-0508 STRUBBE Marie S ®
376-0509 ASCHERL Peter
376-0509 LISETTE Patrice
376-0510 PALADINO Joseph
376-0511 FALECK Herbert
376-0511 ISRAEL Fred
376-0515 HARNEW Oaniel
376-0515 HARNEW Wilbert ®
376-0515 HARNEW William
376-0518 ZIMMERMAN Harold ®
376-0519 SZEM Paul ®
376-0520 McQUILLEN J J ®
376-0521 SCHALLER Roland
376-0523 KALLENS Ruth E ®
376-0524 JOHNSON Lawrence W ®
376-0525 MORGAN Paul S ®
376-0526 MILLBURN COMERA SHOP
376-0528 MURRAY Joseph G ®
376-0532 COLATRUGLIO Frank ®
376-0535 OAVIS Margery R
376-0535 HARPER E Brooks
376-0536 SPRINGFIELO WINE ANO LIQUORS
376-0537 EMERSON Barbara
376-0537 EMERSON Fred R
376-0537 EMERSON Sandra
376-0538 PASSARELLI Michael ®
376-0539 TEMPLE BETH AHM
376-0542 HALPERN Ruth ®
376-0542 HALPERN Samuel J
376-0543 GARRABRANT Harold ®
376-0544 GERONOELIS BROTHERS
376-0545 JOSEPHS Morris ®
376-0548 GREENSTEIN Paul ®
376-0548 GREENSTEIN PAUL
376-0549 JONES Edward
376-0550 BRIGHT STANLEY R
376-0551 PRATT Michael
376-0553 HACKETT Martha
376-0555 N J WINOOW CLEANING SERVICE
376-0557 GROOER Joseph C ®
376-0559 BLINOT Ethel ®
376-0560 FLETCHER Carl I
376-0562 RICHAROS Mark J
376-0566 FORSTER Ronald I ®
376-0568 WIOLANO John A
376-0569 COHEN T D
376-0571 NOZZA Peter R ®
376-0574 FRUCHTER Oennis F
376-0574 FRUCHTER Morris O ®
376-0576 EVERETT William H ®
376-0578 O'FARRELL J W
376-0579 CHAIKEN Bernard H Or ®
376-0581 TAFEL Heinz Z ®
376-0581 TAFEL Martha W
376-0581 TAFEL Robert
376-0582 KALEM Daniel D ®
376-0583 HOFFMANN Robert K ®
376-0587 KESSLER Joseph
376-0588 SCHMAUOEP Robert G ®
376-0589 MAGIC EXTERMINATING CO
376-0589 TOBIN Peter J ®
376-0590 BORSKY Helene
376-0591 HERRMANN Otto
376-0592 SHACKLETON Joyce E
376-0592 SHACKLETON S Paul ®
376-0592 SHACKLETON S PAUL
376-0593 MANUFACTURERS LIFE INC GROUP
376-0595 EVANS Sophie ®
376-0596 BORSKY Helene
376-0597 CROCKETT Gertrude
376-0598 MOSHER Margery ®
376-0599 SILIOKER Nathan ®
376-0600 NORTH AMERICAN LIFE & CASUALTY CO
376-0604 STEIN Milton M ®
376-0608 OINGER Carl ®
376-0608 OINGER CARL
376-0610 RICKEL Alvin M ®
376-0611 BOS L Joseph ®
376-0612 RAFANELLO Richard A
376-0615 OANIELS James O ®
376-0616 KAPLAN Steven M
376-0618 PORTER Al
376-0619 FISCHER Andrew T ®
376-0620 ZIDEL Ralph
376-0621 CHAIKEM Dave ®
376-0622 VANOENBURG Meta
376-0624 ALEGRIA V
376-0628 VonKAMPEN Anna
376-0629 OAILEY Oavid P
376-0631 MASIONIS Charles ®
376-0633 SCUORZO Elaine
376-0633 SCUORZO Joanne
376-0633 SCUORZO John P ®
376-0633 SPRINGFIELO STEEL & FIBRE ORUM CO
376-0634 BRACE Ouoglas G ®
376-0635 MARTIN Charles H ®
376-0638 BARONS Hanna
376-0640 URBAN Charles ®
376-0641 LAURIA John B ®
376-0643 SELANOER Wilbur C ®
376-0645 BRAOY Robert
376-0646 WOOORUFF Frank P ®
376-0647 GORNSTEIN Nathan ®
376-0648 BOYETTE Kenneth L ®
376-0649 BOCINA Casper J ®
376-0649 BOCINA CASPER J
376-0650 McMULLEN Georgia
376-0651 SCHAULER Vincent A ®
376-0652 CARR Frank E ®
376-0654 BURGER Theodore A ®
376-0655 VASTA REALTY CO
376-0656 ESCHENBACHER Herman
376-0657 CASILLAS Richard J ®
376-0660 STILES Antoinette M ®
376-0661 OOW M B
376-0662 POLLARO Frank Mrs
376-0667 ALPER Irving J OOS ®
376-0667 ALPER Laura
376-0667 ALPER Michael
376-0668 SOLIMINE John L Jr
376-0669 WIMMER Ada E ®
376-0671 BERTSCHY S H
376-0672 CROPLIS L A
376-0676 BENNETT J Harold Or ®
376-0684 GANEK MOOEL UPHOLSTERING CO
376-0684 MOOEL UPHOLSTERY CO
376-0685 TSOUKALAS James
376-0686 CHANENSON I L ®
376-0689 DURANO Godfrey A ®
376-0691 TEITSCHEIO Frederick G Jr ®
376-0692 BRUCCOLERI Joseph
376-0692 BRUCCOLERI JOSEPH
376-0694 BROMBERG Charles
376-0696 MONO J
376-0699 LELAND Gerald W ®
376-0700 LEATHER SHOP INC THE
376-0701 VOGT Wanda ®
376-0702 HILTON OAHLIA FARMS
376-0706 MARCKETTA Nicholas J ®
376-0709 WIESE G R
376-0710 WILLIAMS Frieda ®
376-0712 YOUNGS Ruth
376-0714 WEHRLE Frank W ®
376-0716 FREED Helen
376-0716 OTTENSTEIN Bernard ®
376-0719 SENFT Viola
376-0720 BARNARO Alice V
376-0720 BARNARD Mortimer H ®
376-0722 SCHNEE Lisa
376-0723 BROHOLM Carl A
376-0725 ROBBINS Frances C ®
376-0727 FOOT LOCKER
376-0728 GIANNATTASIO Michael R ®
376-0729 HANSEN Arnold A ®
376-0730 PTK ORIENTAL RUG CENTER INC
376-0731 ANOREWS Lee L ®
376-0736 MITCHELL Edith
376-0737 SCHREIBER Louis
376-0738 BORSKY Allen ®
376-0739 COHEN Morris
376-0740 N & R REALTY CORPORATION
376-0741 PLAIA Angelina ®
376-0742 McGOWAN I
376-0743 KRITSKY J
376-0744 BUNNELL Oorothy A ®
376-0745 PERL Louis ®
376-0746 VECCHIONE Ettore Jr ®
376-0747 ORAZIN Charles
376-0748 THOMAS Dominick ®
376-0748 THOMAS Lucy A
376-0752 TEITELBAUM Sanford ®
376-0753 GARNER George A Jr
376-0754 MUELLER Edward C ®
376-0756 GINSBURG Fred
376-0757 OENNIS David H ®
376-0757 DIMAM Allen H ®
376-0758 ALMEIOA J
376-0762 BLISS Oonald O
376-0763 SOLOMON R O
376-0767 PETRILLI Salvatore ®
376-0768 TICHENOR Edward A ®
376-0769 CARR Jennie ®
376-0775 SCIOSCIA M Josephine
376-0777 MARX Kalman K ®
376-0779 PENARO Werner W ®
376-0780 KENDRICK Eleanor C ®
376-0781 FUTTER BROTHERS INC
376-0782 ROSE Arnold B
376-0785 BLINOER Barry
376-0786 ARENO J Oaniel
376-0788 WOLPERT Fred S ®
376-0790 HAUSNER Joseph G
376-0792 BENSON Frederick S Jr atty ®
376-0797 CERTNER Irwin M
376-0798 BENSKY Carol
376-0799 GARTENBERG Joseph ®
376-0800 MILLBURN THEATRE
376-0801 STEEGE Oavid L ®
376-0801 STEEGE Joseph L
376-0801 STEEGE Keith
376-0802 HESSE Arthur E ®
376-0802 HESSE ARTHUR E
376-0805 BURGER Thomas J ®
376-0808 SQUIRES Stephen J ®
376-0810 NITKIN Paul ®
376-0812 PINLASOVICH G
376-0814 JO MO INC
376-0816 FRIEOLANO Elizabeth J
376-0817 CHESLEY R O
376-0819 SERRUTO Arcangelo ®
376-0820 SARA BAILEY CENTER
376-0821 BERNSTEIN L B
376-0822 MILLBURN FEEO CO INC
376-0823 POOOLE SHOP
376-0825 ERLY A Kenneth ®
376-0825 ERLY Peter S
376-0827 SOTELLA A ®
376-0828 CONNOLLY Joseph J ®
376-0829 VERNOTICO Michael
376-0830 LYONS Alexander C ®
376-0833 KAUFFMAN Oean R Jr
376-0833 KAUFFMAN Oean R ®
376-0834 HARRELL Robert J ®
376-0835 WIOMER Oean ®
376-0837 SHAPIRO S
376-0838 FINN Michael J Jr acct ®
376-0839 LONGWELL Oennis C
376-0842 OBERST Clarence ®
376-0843 ROSENTHAL Harry W ®
376-0844 HILL L R
376-0845 TENZER N
376-0852 GOROBERG Harold H Jr 'Children's Phone'
376-0852 STROUSE S
376-0853 SHILLERMARK Mildred
376-0855 BERNHAUT Charles I
376-0856 O'ANDREA Frank
376-0857 McCAFFERTY P ®
376-0859 MACPHERSON Elwood H MO ®
376-0859 MACPHERSON ELWOOO MD
376-0861 OANNEFELSER J A ®
376-0862 PASQUARELLI O
376-0863 DEE'S TYPING SERVICE
376-0865 VONOER Tann E Leroy ®
376-0866 PHILLIPS R
376-0867 CREAN Vincent
376-0869 SANFILIPPO L J MO ®
376-0870 NEVES N
376-0871 ENZ H
376-0871 ENZ MACHINE CO
376-0875 SMITH William F ®
376-0876 GALLAGHER Helen
376-0877 KAY'S HAROWARE
376-0879 STARK Henry
376-0880 FRISCH H H & ASSOCIATES
376-0884 GOLOENBERG Isadore ®
376-0886 NEWENS Leland
376-0888 STANLEY C P Jr
376-0890 SCOTT H EXCAVATING
376-0891 BARKHORN Robert
376-0897 TIMMES Joseph J ®
376-0898 FINN John J
376-0899 NICHOLSON T ®
376-0900 SUBURBAN OUTOOOR SERVICES
376-0903 MOORE Virginia ®
376-0905 STEFANCIES Stanley C ®
376-0906 BUSH Genevieve
376-0907 RUMERY Richard G ®
376-0908 TRIMBLE John C ®
376-0909 STANLEY James S ®
376-0909 STANLEY L H
376-0911 ROSE Morris R
376-0911 ZERNET Douglas
376-0914 ROSSITER Paul J Jr
376-0915 MISTAIRE LABORATORIES
376-0918 KANE Joseph
376-0920 TICHENOR IRON & RAIL CO
376-0921 CONCHAR Barton ®
376-0922 McCARTHY Charles F ®
376-0923 AMMON Adolph J ®
376-0925 RADWICK John F ®
376-0926 ROSENBERG Robert E ®
376-0927 WAY Robert F ®
376-0931 CONSALES Salvi P ®
376-0933 GOLOBERG Harold H Jr ®
376-0934 PASCUAL J N
376-0936 COLE & COMPANY REALTORS
376-0939 CHRISTIANSEN Herbert W ®
376-0942 ROSE H
376-0945 ROGET Arlene
376-0945 UNTRACHT Jack
376-0945 UNTRACHT William ®
376-0946 SEIOMAN Louis
376-0947 FRANZESE Frank ®
376-0948 SPRINGFIELO SCH PSYCHOLOGIST
376-0951 BORKO Albert
376-0953 BAUER Carl
376-0954 MAY Erwin B ®
376-0955 KAUFFMANN Howard C ®
376-0956 SINGER G
376-0957 LIBMAN Morris ®
376-0960 KATZ ELLIOT L
376-0962 MUENCH Lawrence V Jr ®
376-0965 OREHER Bernard A ®
376-0967 SCHNELL Freddie ®
376-0967 SCHNELL Richard L
376-0968 RIEGEL Richard H ®
376-0969 CONLEY Callista V ®
376-0971 SLATER Jack M ®
376-0973 HOFFMAN Oavid L ®
376-0974 WENZEL William L Mrs ®
376-0976 RUSSO Betty
376-0976 RUSSO Mary ®
376-0976 RUSSO Rose
376-0976 RUSSO Salvatore
376-0977 BONFIELO Robert A ®
376-0981 ROSE Hal ®
376-0982 KAPLOWITZ A ®
376-0983 ROSE Spencer N ®
376-0985 OelVECCHIO Philip ®
376-0986 TARVER Ira M ®
376-0988 FISH Leonard A
376-0989 HALPIN John T ®
376-0990 OUTCH MAIO MOTEL
376-0992 FRIEOLANO Julius H
376-0993 MUSTERER Richard H ®
376-0996 SHOFFSTALL Frances E ®
376-0999 REISBERG Morris B ®
376-1000 J R INC
376-1005 MARTEL A Charles ®
376-1006 MILLBURN FREE PUBLIC LIBRARY
376-1006 MILLBURN LBRY FREE PUB
376-1010 PARAGANO BUILOING CORP
376-1016 OIXON James K Jr
376-1018 VEZZA Gerard ®
376-1019 ALLISON Beatrice A
376-1020 SILVER BENNETT DR
376-1022 RUBIN Joseph
376-1023 PARSIL Lewis B ®
376-1024 RITZ Robin
376-1025 SPRINGFIELO SUPT OF SCHS
376-1028 SPRINGFIELO BO OF EOUC JAMES CALOWELL
376-1030 SMIOT Oaniel P
376-1031 CUTLER Muriel A
376-1031 CUTLER Rudy R
376-1033 CULLEN Robert S
376-1034 REYNOLDS James T
376-1037 ROGERS Leo ®
376-1038 OEH Hans A ®
376-1039 GOLOSTEIN Samuel C MO ®
376-1040 SILVERSTEIN HARRY
376-1042 IAMUNOO Angelo ®
376-1042 IAMUNOO Arthur J
376-1042 IAMUNOO Nancy
376-1043 WELTCHECK Robert T atty ®
376-1046 OOLCEMASCHIO Joseph P ®
376-1046 DOLCEMASCHIO JOSEPH P
376-1049 POWELL Amy R ®
376-1050 HEERWAGEN Arthur R ®
376-1051 SCHRAMM H
376-1052 McMURRAY John R ®
376-1055 SUBURBAN PAINT & WALLPAPER CO INC
376-1060 KENNY'S KLOGS
376-1061 PARSELL Irene F ®
376-1062 SMITH Louise
376-1062 TOPF ORUGS
376-1064 MONTASSER Mahmoud
376-1066 WITOWSKY Emil ®
376-1069 FAENZA Ernest R Jr
376-1073 MORRISON Charles E ®
376-1074 CLARK L E
376-1076 SIMON Arthur ®
376-1077 GOLOBERG Bert ®
376-1078 PARKER Blanche A
376-1079 CLARK Richard J
376-1080 MARGOLIS Louis ®
376-1081 BRAVERMAN Brenda
376-1081 BRAVERMAN Kenneth
376-1081 BRAVERMAN Sanford
376-1081 BRAVERMAN Sol ®
376-1082 GENERAL ELECTRIC COMPANY
376-1085 HADO Charles A ®
376-1085 HAOO PAINTS
376-1087 MARSHALL Elgin J ®
376-1090 GERIS Joseph K ®
376-1093 MAROER Seymour ®
376-1094 DILL Albert D ®
376-1098 WITZBURG Anna H
376-1099 POLLACK Harold A OOS ®
376-1100 FURNITURE CRAFT CO
376-1104 WEINER Jack ®
376-1105 SCHWARTZ Fannie P
376-1105 SCHWARTZ Peter B
376-1106 LYON H M
376-1108 ROLLMAN Walter F ®
376-1109 STURM Gladys E ®
376-1111 OROGOWITZ Mark

© Johnson Publishing Company, Inc. 1981

376-1112 VINCENT TOM SCHOOL OF ART
376-1113 STATILE L
376-1115 CORNISH Frank W ®
376-1116 OAMBRES Alfred N ®
376-1116 ZABELSKI John J
376-1117 ROZAN Ronald B
376-1120 BRUDER Warren atty ®
376-1121 LINKER Walter
376-1122 ARONSON SANFORO W ODS
376-1127 KAUFMAN Fred I ®
376-1130 ELKIND GERALD B OOS
376-1131 SILVERSTEIN Irving E ®
376-1131 SILVERSTEIN Lawrence A
376-1134 HAYNES Alfred
376-1136 MAZURKI Albert J ®
376-1138 USPS-SPRINGFIELD
376-1140 HARRIS Oaniel
376-1141 GEILS Alba
376-1143 TUCKER Elaine B ®
376-1144 OOCKSTETTER F E
376-1145 BOILES H Hutchinson ®
376-1146 TIENSCH Stephen C ®
376-1148 HATAB John O
376-1149 GRAMPP Eleanor ®
376-1150 BAMBERGER'S AUTO SHOP
376-1151 MOUNTAIN GRAFIX
376-1152 HOTCHKISS Grosvenor ®
376-1153 FRIIS Knute ®
376-1155 MERRY GO ROUND RESALE SHOP THE
376-1157 KONDO Y
376-1160 HAIR BARN THE
376-1162 WINTERS Alfred W
376-1164 FLEMING Frank ®
376-1168 RUODY Jeffery
376-1168 RUODY Jeffrey P
376-1171 FADDIS Robert E ®
376-1179 CASE Charles V ®
376-1181 STEINMACHER Emma ®
376-1181 STEINMACHER Julia
376-1183 DELIA D
376-1184 FARB Harry H MO ®
376-1185 SZERLIP Herbert ®
376-1186 MASON Harvey ®
376-1189 RICHARDSON Thomas A ®
376-1190 CLARK George W ®
376-1192 KEISTER William ®
376-1193 ROSS Howard R OOS ®
376-1194 BJORSTAD Arthur A
376-1197 MARSHALL SPRINGFIELO PLUMBING
376-1198 VON WATZDORF R
376-1199 FRANK D N ASSOCIATES
376-1200 ITEM OF MILLBURN & SHORT HILLS THE
376-1200 MILLBURN ITEM THE
376-1205 OAVENPORT Russell T ®
376-1206 LEHRHOFF Julius ®
376-1209 SCHMIOT Erwin R ®
376-1212 SIMON SEYMOUR
376-1214 MUNSON William
376-1215 FAENZA Edward
376-1215 FAENZA Ernest R ®
376-1215 FAENZA ERNEST R
376-1216 YABLONSKY Gerald ®
376-1218 MILLBURN RECREATION OEPT HOQTRS
376-1220 DAVIS THOMAS C MD
376-1223 KOLODIN George E
376-1225 WATKINS Robert A Jr ®
376-1227 COOMBS Frederich A Jr ®
376-1228 HOWARD Elinor ®
376-1230 CLOCK FACTORY THE
376-1230 RECO INOUSTRIES
376-1231 BUTLER Patrick H
376-1233 WEINER Sylvia
376-1234 MR JAY INC
376-1236 OEBOLO Cecelia ®
376-1236 DEBOLD Margaret A
376-1238 CDTTAGE John P ®
376-1239 GRAZIANO David
376-1239 GRAZIANO Frank J ®
376-1239 GRAZIANO Joseph S
376-1240 MAUGER Lewis W ®
376-1240 SCHEUERMAN MAUREEN atty
376-1241 KOSLOSKI Zonia J ®
376-1244 KIMCHE Irwin MD ®
376-1244 KIMCHE IRWIN OR
376-1245 ELLISON Raymond
376-1246 FOSTER J R
376-1247 HINGEL Elmer R ®
376-1250 SILVERSTEIN Harry
376-1252 OSHINSKI D M ®
376-1258 SPRINGFIELO NURSERY INC
376-1264 HALPERN George ®
376-1265 HELLER Jerome W ®
376-1268 KAROLY Gabriel ®
376-1269 CARR Russell G ®
376-1270 JACOBS William H ®
376-1271 APPOLITO P
376-1271 VanRIPER K A
376-1272 PERAKIS George
376-1273 GROSS Andre ®
376-1274 BURKHAROT Otto
376-1276 COOK John H ®
376-1278 SCHWAB J F
376-1280 TURNER L
376-1281 REIBERT Frederic ®
376-1282 TUSTIN Margaret ®
376-1284 CATULLO John F ®
376-1285 SCHULTZ FURRIERS
376-1288 WALLACE Mildred O
376-1290 LEE John F atty
376-1294 GROTSKY Carol
376-1295 SIEVERING Philip J
376-1298 COELHO J
376-1300 BIAC
376-1300 BONGRAIN INTERNATIONAL AMERICAN CORP
376-1303 DODIA Sidney M ®
376-1304 PRESSLER L
376-1305 ZEGAS D
376-1306 YOUNG Kenneth P ®
376-1309 MOEN Hendrik ®
376-1310 RIGBY Lee
376-1311 PRESSLER William R Jr
376-1312 SAWHNEY R G
376-1313 LEVIN S
376-1314 JENKINS John ®
376-1315 FISCHER Ellsworth A ®
376-1316 DeLEONARD William ®
376-1317 SANNA Frank N ®
376-1318 DERSHOWITZ Abe ®
376-1318 DERSHOWITZ ABE
376-1321 ROESSNER Dorothy M ®
376-1322 NJ MTR VEHICLE DIV
376-1323 COOPER Harvey H ®
376-1324 ESPOSITO S G ®
376-1326 ZAZZARA Nicholas
376-1329 WINARSKY Israel L ®
376-1330 BLACKWELL Hubert H ®
376-1331 SHREEVE A PRESCOTT
376-1332 GIFTEO HAND THE
376-1333 BOYCHUK M & N STONE CO
376-1333 BOYCHUK Mykola
376-1335 CONROY C
376-1335 McDONOUGH Anna
376-1336 CHANDLER ENGINEERING CORP
376-1337 MORRIS Arthur M ®
376-1340 WISE R Owen ®
376-1342 WALKER Elmer L
376-1343 SIESS Catherine A
376-1343 SIESS William Mrs
376-1345 BIOOELMAN Meyer A ®
376-1347 OEY Elbert W ®
376-1348 HIGGINS James C ®
376-1349 FOSTER Eleanor B
376-1349 WILLIAMSON K B
376-1351 TUTTLE Frank M Jr ®
376-1354 CARUSO P A Jr
376-1355 MEYEROWITZ Louis ®
376-1358 ROSENTHAL Ricky
376-1360 PRINCE Anna
376-1360 PRINCE'S MRS ROAOSIOE STANO
376-1361 SCHAEFER W J
376-1361 WORSKY O
376-1362 PACE Russell J
376-1363 OUNCAN Hill
376-1367 O'HARA R E
376-1369 MURRAY William L ®
376-1371 SMITH Robert H ®
376-1372 GREGORY Harry E ®
376-1373 O'BRIEN Hubert F ®
376-1377 DelSOROI M N OR
376-1378 UNION CARBIDE CORP
376-1379 PEPE Joseph ®
376-1382 BLISS Oarlis M ®
376-1384 McGRATH David J ®
376-1387 SCHENKMAN Joseph
376-1387 SCHENKMAN Richard M
376-1389 YUAN William W ®
376-1390 STEWART Russell B ®
376-1391 GRDSZ Melvin H ®
376-1393 PARSONS Howard C
376-1394 PRUSSING Harry J ®
376-1395 SMITH Robert W ®
376-1396 BLOOM Seymour ®
376-1397 SCHACHTEL David F
376-1398 MILLER Ellen
376-1398 MILLER Helen R ®
376-1400 GAMBERT BROTHERS INC
376-1400 LAOY Gambert
376-1401 VANOORN Daniel K
376-1402 TRAVERS Marlyn ®
376-1403 GLUCKSMAN Melvin ®
376-1405 FERRIS Maurice J Jr ®
376-1406 MOORE Solomon
376-1407 RUGGIERO Pasquale
376-1411 ROBINSON Arthur
376-1412 CENTER ISLE EXXON STATION
376-1414 LEATHER SHOP OF S MARSH & SONS
376-1416 BODTHBY Donald H ®
376-1417 ANDERSON Robert C
376-1418 STANZIALE Matthew E ®
376-1419 NELSON Perry W
376-1421 POLIDOR Vernon
376-1425 PICCIONE Sam J
376-1426 REBEL Frank G ®
376-1429 RAYMONO Stanley S DVM ®
376-1431 KARIEWSKI N ®
376-1434 HERSHEY'S ICE CREAM
376-1437 CDE Martha G ®
376-1439 SCHEER Alma J
376-1442 NATL STATE BK SUMMIT OFC
376-1442 NATL STATE BK SPRINGFIELD OFC
376-1448 BDNTEMPO Edmond V ®
376-1450 BOSWORTH Bessie A ®
376-1451 MARCKETTA Tom
376-1452 BRADFIELD Gilbert J ®
376-1453 RICCA M R
376-1454 SPRINGFIELD BD OF EDUC EDWARD V WALTON
376-1458 SELANDER Ruby E ®
376-1458 SELANDER Wilbur M Jr
376-1459 DENISE Robert P ®
376-1460 BERNSTEIN George M ®
376-1461 LANGENUS P M ®
376-1464 BERGER Gary
376-1464 BERGER Morton
376-1465 CUNDER Joseph S ®
376-1467 PIERCE Ben
376-1468 OLSEN James J ®
376-1470 FEYERICK Philippe ®
376-1471 SCOTT Catherine C
376-1472 SANTANGELO Frank A
376-1476 PALIUS Sidney ®
376-1477 FRIEOMAN Michael
376-1478 TURANKHIA R
376-1479 DONDER Mathilda H ®
376-1480 OAVIS Ben ®
376-1481 HDLZ Barbara E
376-1481 HOLZ Stuart DDS ®
376-1482 MERZ Elise M ®
376-1484 MCLOUGHLIN John J
376-1485 MOUNTFORD Doug
376-1486 BURDETT Clara L
376-1488 SHORT HILLS BEAUTY SALON
376-1490 ROSS Spencer
376-1492 BRINK John W ®
376-1492 BRINK Keith E
376-1495 PLOTKIN Maurice
376-1497 MORCHOWER D L
376-1499 TITUS David G ®
376-1500 HAIMOFF PAUL ODS
376-1502 SCHOLL Harold J
376-1502 SCHOLL Richard J
376-1503 PARKER Alfred Jr
376-1504 SCHILLING Sidney ®
376-1506 PERSTEIN Bruce J ®
376-1507 BROWN Dennis C ®
376-1508 ROSENTHAL Daniel ®
376-1510 OELANEY Joseph W ®
376-1511 BRANOT John F
376-1513 FRANK Everett ®
376-1514 HILL B BRUCE AGENCY LTO
376-1515 BRIGGS George W
376-1515 BRIGGS Robert M
376-1517 BENITZ Frank C ®
376-1520 SUBURBAN SHOP THE
376-1527 SCHACHTER Max ®
376-1528 SMITH Jack W ®
376-1529 HENRY'S GARAGE
376-1529 SCHOEFFLER Henry E
376-1530 CRESS Louis
376-1534 CASSELMAN Howard F atty ®
376-1535 HANSBURY Thomas M ®
376-1536 RECUPERO John ®
376-1539 GOLOMAN Harold ®
376-1541 STEINBERG Joseph L ®
376-1543 LaPIOUS Michael A ®
376-1544 WERTHEIM E
376-1545 SPRINGLE Herbert G ®
376-1545 SPRINGLE Patricia
376-1547 GELFAND S A
376-1548 TAYLOR Ruth G
376-1549 GERAROO Alexander M ®
376-1550 R G I S INVENTORY SPECIALIST
376-1554 SHUTTLEWORTH J H
376-1555 FRIEOMAN Martin Jr
376-1556 RYAN Elizabeth
376-1558 MEYERS Howard M
376-1558 MEYERS Ralph L ®
376-1558 MEYERS RALPH L
376-1558 MEYERS Sherry C
376-1559 PEOICINI Carmine A Jr
376-1560 SMITH Arthur H ®
376-1561 HYOE Ovila J
376-1562 KAKOUNIS G ®
376-1564 COSLIT Albert E ®
376-1565 JO JAN PHOTOGRAPHERS
376-1566 ZERONICK Leon ®
376-1568 HOWE Richard R
376-1569 PELEJ Jil
376-1572 WILLIAMS B G
376-1573 JEYNES Paul H ®
376-1574 REED R T
376-1575 WEISS T
376-1576 ZARRELLO Anthony L ®
376-1576 ZARRELLO ANTHONY L
376-1578 BENKERT Amelia K ®
376-1579 TRUE-FIT SHOE REPAIR
376-1580 CHERIFF J ®
376-1580 PORTER Robert H ®
376-1581 MILLBURN ART GALLERY
376-1583 ARIANNO A W
376-1583 COLANTONE John ®
376-1584 STULZ J Harry Jr ®
376-1584 STULZ John M W III
376-1584 STULZ Joseph H
376-1585 JASINSKA Weronika ®
376-1587 DAMATO Frank
376-1588 LEWIS Joffre A ®
376-1589 VAN CLEVE Benjamin M ®
376-1591 KAPPSTATTER Milton M ®
376-1592 PUBLIC SERVICE ELECTRIC & GAS CO STATE METER SHOP GAS DEPT
376-1593 WARNOCK Malcolm R atty ®
376-1597 ORAPCHUK Walter
376-1598 SANTANGELO G
376-1599 TRENGROVE Ross W Jr ®
376-1599 TRENGROVE ROSS W JR
376-1604 MASI Minnie ®
376-1606 MARSHALL R E & SONS INC
376-1607 FISHER Arnold ®
376-1607 FISHER Kenneth
376-1607 FISHER William
376-1608 LINFANTE Lorraine R
376-1608 LINFANTE Romilda E ®
376-1609 BOWMAN Michael E
376-1610 OLIVER Audrey W ®
376-1611 STRUBBIE Emma B
376-1612 NATHAN B E
376-1613 GILBERT Frances
376-1614 PERL Eugene M ®
376-1617 MILLER Howard B ®
376-1618 DUNETZ Nathan J ®
376-1619 MARTOCCIA William H ®
376-1620 ALBIEZ William J
376-1621 MILTON'S LIQUORS
376-1622 MONTANINO Nicholas M Jr ®
376-1623 HOROWITZ Robert ®
376-1627 ALLOCCO M
376-1628 OEUBEL Marie C
376-1629 SLAGHT Albert M Jr ®
376-1629 SLAGHT Donald M
376-1630 GAUPP K
376-1631 LENCSIS Peter
376-1633 ZIATYK Jerry S ®
376-1634 FREEMAN Robert ®
376-1635 APPLEBAUM Stuart ®
376-1638 SHINE William H ®
376-1639 CASTERNOVIA Dominick
376-1639 CASTERNOVIA Dominick ®
376-1641 PEOICINI Lucy C
376-1644 JORDAN Andrew S
376-1645 McCULLOUGH Carolyn S
376-1645 McCULLOUGH J Richard G ®
376-1647 BALCOFF Herman ®
376-1648 HOLCRAFT Edythe
376-1649 SPINA Anthony
376-1651 SALINAS J
376-1653 JACQUES Charles G ®
376-1655 ELLIOTT Maizie
376-1656 SHARP Mildred K
376-1657 ARNOLOI Charles H Jr MD ®
376-1659 WILF Z
376-1661 MORESE JERRY USED CARS
376-1662 O'ELIA FRANK P OR
376-1663 POLICORPIO Faustina ®
376-1663 WERNER Tadeusz
376-1664 JARKOVSKY James ®
376-1665 POPOLILLO Angelo M
376-1667 D'ELIA Frank P Dr ®
376-1668 HUTTON Robert ®
376-1669 SPECKHART Bernard S ®
376-1671 LOZOWICK Frank ®
376-1672 MULLER Edward A ®
376-1673 WOLFE Florence ®
376-1677 ANTON Elizabeth F
376-1677 ANTDN Mark J ®
376-1678 AUERBACH Bruce
376-1678 AUERBACH Oscar Dr ®
376-1681 NOBLE Rose
376-1682 HAWRYLUK Thomas ®
376-1683 FINK Leon ®
376-1686 GRAU Benjamin ®
376-1686 GRAU Helene
376-1686 GRAU Stephen D
376-1689 ZINBARG Edward O ®
376-1690 O'NEIL Catherine
376-1690 ORAVETZ George J
376-1694 OORMANO Margaret A
376-1695 SPRINGFIELO EMANUEL METHOOIST CHURCH
376-1697 CONTRERAS E
376-1698 MARSHALL Philip W ®
376-1699 SHAPIRO S
376-1705 NELSON William A Jr ®
376-1706 ROGGE Carl F Jr
376-1710 GELJACK JEWELERS
376-1710 SPRINGFIELD JEWELERS
376-1715 DeMEZZD Salvatore H ®
376-1716 BEIMFOHR Edward G atty ®
376-1717 WIGGIN R Mitchell ®
376-1718 PEDINOFF Philip R ®
376-1719 BENO Stephen ®
376-1721 FELDMAN S
376-1722 SCHAFFER Shepherd
376-1722 TURELL Perry H ®
376-1723 FERGUS Allen
376-1723 FERGUS Kathy
376-1723 FERGUS Richard
376-1723 FERGUS William E Jr ®
376-1723 FERGUS William
376-1725 REINA Oavid
376-1726 GLASGALL Donald ®
376-1729 MILL SPRING LIQUDRS
376-1730 GLASSEN Richard ®
376-1736 McEVOY Chester M ®
376-1740 SPRINGFIELD BUREAU OF FIRE PROTECTION
376-1742 AURIEMMA Thomas N
376-1742 AURIEMMA William A ®
376-1744 GRAYSON Stuart B ®
376-1745 MERCK Norbert A ®
376-1746 ROMANO Frank ®
376-1749 GLEASON John F ®
376-1749 GLEASON John W
376-1749 GLEASON Mary V
376-1750 TAYLOR John S ®
376-1750 TAYLOR Nancie B
376-1751 REICHEL Flora ®
376-1755 SPRINGMEYER Frank R ®
376-1756 FOREIGN RADIATOR SYSTEMS
376-1758 DOUGHERY E M
376-1761 PORTER Walter M ®
376-1763 GROSS Joel H ®
376-1765 TRACHTENBERG A
376-1769 SCHULTZ Charles A Jr ®
376-1770 O'BRIEN James M ®
376-1770 O'BRIEN JAMES M
376-1771 KRUGMAN Herbert S ®
376-1772 ELMAN OAVID W OR
376-1773 SCHULTZ Mary E
376-1773 SCHULTZ Stanley P ®
376-1774 ELLENBERGER Walter ®
376-1775 HARRISON William J II ®
376-1777 TRIMIGLOZZI Frank A acct ®
376-1778 LaGRECA Barney ®
376-1779 ROCHE John J ®
376-1780 LIBRIZZI Frank P ®
376-1783 GUSMER William E
376-1784 FERREIRA Antonio ®
376-1784 FERREIRA Barbara M
376-1784 FERREIRA Ronald
376-1785 DOLANSKY Richard
376-1786 BOTTOMS UP APARREL INC
376-1787 PERLMAN Murray ®
376-1788 BLAIR George H ®
376-1788 BLAIR Lee
376-1790 MAIER Annemarie
376-1790 MAIER Charles E Jr ®
376-1792 BARRETT C R
376-1793 KING Henry ®
376-1795 OELLA Pello A
376-1799 LEE George H ®
376-1800 SPRIGGS William V ®
376-1801 ROGOFF Joel
376-1804 BILLS TEXACO SERVICE STATION
376-1804 SEAL William E
376-1804 SEAL'S GARAGE
376-1804 SPRINGFIELO HEIGHTS GARAGE
376-1805 HUMMER Rupert H ®
376-1806 SHORT HILLS GAROENS
376-1807 HARSSEMA Fred J ®
376-1809 OACY Charles L ®
376-1812 WEIBEL E
376-1813 STEFANELLI J
376-1815 ENGLEHEART PRESS
376-1818 STRULOWITZ Leonard ®
376-1819 KAUFMAN George J cpa ®
376-1819 KAUFMAN Thomas F
376-1820 GIRL & BOY SCOUT OUTFITTERS
376-1821 OBERHAUSER Martha G
376-1823 ZOEPHEL Karl H ®
376-1824 WOLF Frederic L
376-1827 TOTO Oomenic O
376-1828 DLIVER Robert S
376-1829 SCHWARTZ Ralph G ®
376-1830 STECK PAUL C INC
376-1834 CLAUDAT Leonard M ®
376-1835 MIESNER Ann
376-1838 BALOINI Robert
376-1839 CHESLER Louis
376-1840 ALMASY O
376-1840 ALMASY Pauline ®
376-1841 RIES Katherine
376-1842 SCHOENLEBER Wilbert A ®
376-1843 PLATH Paul R ®
376-1847 WEINBACH Arthur
376-1848 NYE Roland W ®
376-1849 BINDER Joseph M ®
376-1850 FULLING William C Jr ®
376-1850 FULLING William C III
376-1851 COLLINS F W
376-1852 KRUEGER William F Jr ®
376-1855 FEINTUCH Philip atty ®
376-1857 KING Robert C ®
376-1859 OONAHUE Margaret E
376-1860 OONOVAN Frank
376-1860 DONOVAN Genevieve K ®
376-1861 PANTAGES Bessie
376-1862 MARVINNEY Muriel L ®
376-1864 KARP Donald M ®
376-1865 BARON Frank A
376-1867 SALARDINO Angelo
376-1869 CRUIKSHANK Ronald
376-1872 WEBB Dorothy
376-1873 KOPEL Henry
376-1875 SAYER Lillian ®
376-1876 O'NEILL Albert J ®
376-1877 SOLOMON Herman N
376-1880 REYNOLOS Florence R
376-1883 MUMMA Albert G ®
376-1885 REPETTI Richard
376-1887 ANDERSON Willard E
376-1888 EISENBERG M ODS
376-1891 DEBOLO Thomas J ®
376-1891 POWELL Theodore M
376-1892 RUOOY David B ®
376-1896 COMMARATD PAUL A

© Johnson Publishing Company, Inc. 1981

376-1897 CAVICO John D
376-1898 BROOHEAO William H ®
376-1900 BALTUSROL GOLF CLUB
376-1906 SULZMAN Rubin ®
376-1907 IOEAL GAROENS
376-1909 WILLIAMS Jack A ®
376-1910 KOWALYK Joseph
376-1916 OEMBNER Alan G ®
376-1917 BREWER Louis N ®
376-1919 ZEMEL Jess CPA ®
376-1919 ZEMEL JESS
376-1921 MARCANTONIO Joseph N ®
376-1922 WANG Marvin F ®
376-1924 CAMERON B A
376-1925 BELL James P
376-1926 NAGEL PORK STORE
376-1927 OECKER R
376-1928 RENOERO J
376-1929 LERNER Ellen B
376-1929 LERNER Mark S
376-1929 LERNER Morris R ®
376-1932 FEINTUCH Philip
376-1935 GAWLE Ronald S ®
376-1936 COHEN Morris
376-1938 BURCKETT Ethel M
376-1939 BENISCH Barry M MO ®
376-1940 SCHLESINGER G Rev
376-1940 SPRINGFIELO EMANUEL METHOOIST CHURCH
376-1941 ST LIFER Allyn
376-1943 McCONNELL James J ®
376-1944 BERGESKI Edward J ®
376-1945 OIGIANOOMENICO R
376-1948 NAPIER Helen E ®
376-1949 GILL George M ®
376-1950 ROSENZWEIG L
376-1951 CURETTE A Frank
376-1952 HULL Tim
376-1954 CIVLLO P
376-1955 McVICKER Keith
376-1956 PLAFSKY Nathan ®
376-1958 McCLEMENT Wilbert ®
376-1963 NIEOER Marion M ®
376-1964 RUSINOW J
376-1965 MALONEY Walter E atty ®
376-1967 BAILEY Austin ®
376-1968 GUTMAN Evin
376-1968 GUTMAN Howard
376-1968 GUTMAN Morton H ®
376-1970 OeLEONARD Joseph ®
376-1971 SHINNERS J R
376-1972 GOOOMAN Michael
376-1972 GOOOMAN Sherwin ®
376-1975 SPERO Loren A ®
376-1978 NEMERSON Ralph
376-1981 VON GLAHN Theodore A ®
376-1982 OOWNS Claire
376-1982 OOWNS Edward W
376-1984 O'ARIANO Michelina P
376-1985 SMITH Beatrice P
376-1986 CARTER John S Jr ®
376-1987 FEUERSINGER Hermann
376-1988 VanRIPER William C ®
376-1989 MARTIN Gertrude A ®
376-1990 BRECK'S HOME & GAROEN CENTER
376-1994 GRAESSLE James
376-1994 GRAESSLE Lois
376-1994 GRAESSLE Margaret
376-1994 GRAESSLE Otto
376-1997 NEOICK Seymour
376-1999 CAULFIELO Patrick ®
376-2000 STANLEY'S
376-2005 SCHIFFMAN Arthur A ®
376-2007 MROZEK Oenise M ®
376-2009 PARKER H
376-2011 LOHSE H Vincent
376-2011 LOHSE Robert V
376-2012 MERCHANT Joseph E ®
376-2012 MERCHANT Louisa P
376-2015 FERPIS Joseph T
376-2016 ANOERSON Robert H
376-2017 CORINO John Richard
376-2019 RENEOR Victor
376-2020 E J'S RESTAURANT
376-2020 EJ'S
376-2023 MILROAO Barry R
376-2024 RIEG Alice M
376-2025 OeCORATO Joseph M ®
376-2028 FORAN C ®
376-2029 SCHISEL Jay ®
376-2030 MILLBURN SHAOE TREE COMN
376-2030 MILLBURN TWP
376-2030 MILLBURN TWP GARAGE
376-2035 MILLBURN CIVILIAN OEFENSE COUNCIL
376-2038 BENSON Richard S ®
376-2039 ROBERTSON Lillian
376-2042 COHEN B
376-2043 HARRIS Alfred W ®
376-2044 HAMMER Benjamin
376-2046 OUNNE James E
376-2047 PANKIN Harvey A ®
376-2050 KLAUSER RUOOLPH
376-2052 CASTELLANI Sabatino ®
376-2053 ALLISON Seward B ®
376-2054 GETZOFF Arthur J ®
376-2055 GLAOSTONE J R OOS
376-2055 GLAOSTONE Saul OOS
376-2055 GLADSTONE SAUL OOS
376-2056 NEWHOUSE Robert J Jr ®
376-2059 O'NEILL Marguerite M ®
376-2060 DREW Martin ®
376-2061 PORTERFIELO Jeff C ®
376-2062 HAYES Charles H ®
376-2063 WEIHER Margaret B ®
376-2064 RICK'S MEAT MARKET
376-2067 HORN Meyer
376-2068 QUIGLEY William E ®
376-2070 O'TOOLE Eugene T ®
376-2071 STAHL V J
376-2072 FOSTER Esther F ®
376-2073 ACE CONSTRUCTION CO
376-2073 GIETTER H
376-2076 SCHLUMPF Ellen Oavid Jay
376-2077 GELTMAN Steven
376-2078 BOWMAN Frances B ®
376-2079 RAWLINS John W
376-2080 WINFIELO Henry C
376-2081 OGIE Linda Oay
376-2082 OZIMEK Joseph ®
376-2083 JOHNSTONE J Brooke
376-2084 IVY CLEANERS
376-2086 HALLBERG Oave W ®
376-2087 PRATHER Robert M ®
376-2088 AMAN James A ®
376-2088 AMAN JAMES A
376-2089 GAGE POULTRY FARM
376-2089 RICHELO James
376-2090 CUNEO F Peter ®
376-2091 GRAVEMAN Henry ®
376-2093 HABERBERG Henry H ®
376-2096 ARIMENTA R F
376-2098 YANNOTTA Liberato ®
376-2100 RESIDENCE CONSTRUCTION COMPANY INC
376-2101 MILLBURN MILLWORK & SUPPLY CO
376-2102 OEY James T
376-2102 IRVINE H
376-2103 OALTON John J ®
376-2103 OALTON Michael S
376-2105 MARCEL Alexander J
376-2106 SHERWOOO Barbara
376-2106 SHERWOOO Kellogg P ®
376-2107 ROSENBAUM M
376-2108 PALMER Olof E ®
376-2110 POLAKOFF Herbert F
376-2111 ALBATROSS CO
376-2111 KATHLEEN LOUISE SCHOOL OF OANCE
376-2112 MOHR Michael J
376-2114 SEMMES William A
376-2115 LONGLEY A S
376-2116 COLANOREA Albert
376-2116 COLANOREA Mary ®
376-2118 ANOERSON BROTHERS
376-2119 PEOICINI Alfred T ®
376-2119 PEOICINI ALFREO T
376-2121 MARZELL APPRAISAL CO
376-2124 GOLDBERG Walter ®
376-2125 HOROWITZ Arthur ®
376-2128 LYDECKER John C
376-2128 LYOECKER Robert C ®
376-2129 ELEGANZA
376-2131 GALLARO AOVERTISING
376-2134 VEROUCCI Jerry ®
376-2140 COMMUNITY PLUMBING SUPPLY CO INC
376-2140 STARR Norman ®
376-2142 SLIOEMAKERS INC
376-2148 OeROSE A Mrs
376-2153 HARRIS REALTY
376-2155 ROMANO Dominick ®
376-2157 FREEOMAN Isaac
376-2158 STEINBERG Irving
376-2159 GIBSON Elizabeth W
376-2160 LOMOMEL George
376-2161 BLABOLIL James J ®
376-2163 MENKER Joseph ®
376-2165 PETTINICCHIO Paul J ®
376-2167 STEVENS Sarah J ®
376-2168 MCLEAN Edmund S
376-2169 CROSSON Joseph
376-2171 PLANT Elsie
376-2172 HAVILANO Harold K ®
376-2174 RICHAROSON Robert W
376-2174 RICHAROSON Veronica
376-2178 HONISH John K ®
376-2179 KAHN Bruce ®
376-2179 LAVINE Elmer
376-2181 RUBIN M
376-2184 ANASTASIO Michael J
376-2184 ANASTASIO Michael Jr
376-2184 ANASTASIO Robert A
376-2185 CLICKENGR Edna R
376-2190 PETRILLO Pauline M
376-2191 RILEY Oanl R
376-2192 POWELL John
376-2192 POWELL L
376-2194 BRADBURY Henry W ®
376-2197 HEYECK Frederick F ®
376-2199 CASTERNOVIA Samuel E
376-2201 FAGAN Genevieve ®
376-2202 PLAZA SUITE
376-2204 CHUCHRA Irene ®
376-2205 FELOMAN Steven MO
376-2206 SMITH Thomas B Jr ®
376-2207 MOSKOWITZ Warren
376-2208 STEYERT Francis R
376-2209 MANNINO P
376-2210 EBERHARDT H Ezra
376-2211 NIEBURG M
376-2215 SHAFMAN Mern
376-2216 MORRIS B T ®
376-2216 MORRIS T
376-2217 AKERS Joseph P ®
376-2218 DeCAMP William D ®
376-2218 OeCAMP William O Jr
376-2219 FITZSIMONS Cornelius ®
376-2221 BAOENHAUSER Carl W ®
376-2222 CHANTICLER
376-2225 REOEKER S
376-2225 RUGGIERI CARMEN ®
376-2226 HILLYER Curtis ®
376-2230 FINNEY Robert ®
376-2233 ROGOW Michael ®
376-2235 GUPPY John W ®
376-2235 ROPES R G
376-2235 ROPES Ruth
376-2236 FREUNO George R Jr
376-2236 FREUNO George R ®
376-2238 TAYLOR James H ®
376-2239 HOBBIE Sally
376-2241 CORWIN George Mrs
376-2242 NETSCHERT Raymond E ®
376-2243 HOWELL Richard P ®
376-2245 JAMES Benjamin
376-2246 SMITH Willie Mae
376-2248 MULLETT Geraid
376-2249 OAZIO A
376-2250 SALSTAN CO
376-2251 PHILLYSS Oorothy
376-2256 BERK Bruno
376-2258 NEUMILLER Everette G ®
376-2259 OARROW L H Mrs
376-2261 SCHULTZ Caroline W
376-2261 SCHULTZ W Jackson Jr
376-2261 SCHULTZ Willis ®
376-2264 JONES Howard W
376-2265 SCHIEFFELIN Bayard ®
376-2269 CORNWALL Joseph C ®
376-2271 KENNEOY Joseph
376-2271 KENNEOY Raymond
376-2271 KENNEOY Thomas A ®
376-2272 PEOECINE H Mayo
376-2273 HOSTETTER Amos B Jr
376-2273 HOSTETTER Amos B ®
376-2274 SCHICK Albert J ®
376-2275 OEMARLNO Louis T
376-2280 RUOOEN Thomas
376-2283 GACOS John C ®
376-2283 GACOS Katherine
376-2285 SULLIVAN James E ®
376-2287 FRANK Sidney A ®
376-2288 CLOTHES HORSE THE
376-2289 HUCKO J
376-2290 METS Ruth
376-2291 BROWNSTEIN F
376-2292 GREENE Israel B ®
376-2294 O'NEIL Vi
376-2295 FURTH Helmut F ®
376-2296 SCHREEVE H Prescott ®
376-2297 VALLANCE Mary
376-2299 CHRISTIE Agnes L ®
376-2300 ANNE SYLVESTERS REALTY CORNER
376-2305 MAROER Saul ®
376-2306 FRYER B G
376-2307 RIOGEWAY Philip W
376-2309 HOFFMAN Aloysia ®
376-2313 MILLBURN MUNICIPAL CT
376-2315 WEINER Gerald ®
376-2316 SINGER Warren ®
376-2317 AOAMS Robert T ®
376-2317 AOAMS Thomas E
376-2319 SWARTZ Catherine A
376-2319 SWARTZ Craig
376-2319 SWARTZ Thomas J ®
376-2319 SWARTZ Tom
376-2320 SCHWARTZ G
376-2322 WATT George C ®
376-2323 GREENLEE Chaimers Jr Or
376-2323 GREENLEE CHALMERS E JR OR
376-2324 WELCH James O Jr
376-2327 PEOOTA Arthur J
376-2328 LESTER Cari H
376-2330 MARSHALL Robert E
376-2333 MORGAN Ralph O Jr ®
376-2334 KRAUS Walter J OVM ®
376-2336 MOUTIS George
376-2336 MOUTIS Nicholas
376-2336 MOUTIS Peter G ®
376-2337 OANIELS Samuel ®
376-2337 SCHWARTZ Judith O
376-2337 SCHWARTZ Sidney G ®
376-2338 ROJAHN Frederick ®
376-2343 STRUBBE Beverly R
376-2343 STRUBBE Edward A OOS ®
376-2344 GAOSOEN Henry W ®
376-2345 FOSTER Bill
376-2345 FOSTER Harry C ®
376-2346 CARTON Richard C ®
376-2347 SAVAGE Abramovitz A
376-2349 GREENBERG Benjamin ®
376-2350 WOLF Edward O ®
376-2351 FILREIS Samuel
376-2353 NATIELLO Jo Ann C
376-2353 NATIELLO Joseph O ®
376-2353 NATIELLO Paula
376-2354 CINICOLO Carmini
376-2355 O'ANDREA Salvador
376-2357 LANG Rudolph J ®
376-2362 CAPRAUN Edward
376-2365 GERSON L ®
376-2366 PEARLMAN Boris
376-2368 TWAITS Clifford C ®
376-2368 TWAITS Linda O
376-2369 OURIS R
376-2370 WHITE Helen V ®
376-2372 EBERT Frederick C ®
376-2374 OEHMEL Richard C ®
376-2375 SIEGMEISTER E
376-2376 TOBIE W
376-2378 KRAUS George atty ®
376-2380 OIAMONO C
376-2381 STACHEL William H ®
376-2382 PERKINS G E
376-2383 CHAMBERLAIN John E ®
376-2384 BOEGERSHAUSEN Erurn F ®
376-2385 GANS Joe ®
376-2389 WILCOCK Tom
376-2390 HEISCHUBER Simon ®
376-2391 JACOBY A James
376-2392 MAHER William M
376-2394 MEIER Archibald ®
376-2395 SHEEHAN John J ®
376-2396 WILCOCK Thomas B ®
376-2397 KATZ Barbara ®
376-2397 KATZ Laurel
376-2398 WILSON Samuel A ®
376-2400 SHEEHAN John J ®
376-2402 FLEISCHMAN Joseph acct ®
376-2403 BROANT Barbara A
376-2403 BROANT Vincent C ®
376-2406 P&G OESIGNER FABRICS
376-2407 GIBSON Andrew J ®
376-2407 GIBSON M P
376-2408 MORREALE Carmen F
376-2408 MORREALE Charles ®
376-2409 BAROES Philip atty ®
376-2411 NICHOLSON W B
376-2413 KORMOO Hassan
376-2414 OOTY George B ®
376-2416 MOOERSOHN Anna ®
376-2418 ABROMORUTZ MORRIS W
376-2418 ABROMOWITZ Morris W ®
376-2419 MORRISON Oonald S ®
376-2420 FINGERHUT Gail
376-2420 FINGERHUT Jerome ®
376-2421 LANGOON Paul I ®
376-2423 CONNELLY Madeleino B ®
376-2424 PALMER Arnold J ®
376-2427 SHOEMAKER Robert W ®
376-2430 VICTORINE Sarah
376-2431 FINCH Ernest O Jr ®
376-2431 FINCH Geraldine
376-2433 MUNTZ Jennie P
376-2434 WARE Ann
376-2435 ROSENBLUM Peter H ®
376-2439 RUOY Miriam ®
376-2439 RUOY Virginia A
376-2440 MONTUORO M Joseph
376-2441 STANLEY W Edwin III ®
376-2442 OESMONO SCHWAB & NEVINS
376-2445 KURTZ Abraham A acct
376-2446 SHEPHERO R R
376-2447 URBAN Milan R ®
376-2448 BURSTYN Jack ®
376-2454 STAUB R Jeffrey
376-2454 STAUB Robert J MO ®
376-2456 GREEN Harry L
376-2456 GREEN Harry L Jr
376-2458 KITA John
376-2458 KITA Mary ®
376-2459 BIBER J ®
376-2462 PAGET R J ®
376-2463 SOSNIAK Jack ®
376-2465 KATES Stephen
376-2466 LAMBERT Melvin
376-2468 FLORSTEIN FASHION INC
376-2468 LEVINE'S SIZE SHOP
376-2470 FELOMAN Harvey
376-2470 FELOMAN Jeffrey
376-2470 FELOMAN Nancy
376-2471 McGRATH George W
376-2472 SISUM Adolf ®
376-2472 SISUM Raymond J
376-2475 OAVIS Thomas C Or ®
376-2478 REICH Seymour ®
376-2479 O'HARA Edward J ®
376-2480 WALSH Marcelia ®
376-2481 LINCOLN Franklin B Jr ®
376-2481 LINCOLN Franklin B III
376-2483 THOMAS Paul W ®
376-2485 McGILL John P ®
376-2486 WEINGER A
376-2488 VanBUSKIRK Nellie A
376-2489 BERKOWITZ Saul
376-2490 GRIMM Robert P ®
376-2491 OLESKY Edward M ®
376-2492 LASKY Marc B
376-2493 TONKIN Florence M ®
376-2495 RUBIN Philip
376-2497 GOOOKIN Martimer P ®
376-2499 FLUCHT Harold ®
376-2500 RUBELL'S INTERIORS
376-2501 MITTNACHT Elizabeth R ®
376-2501 MITTNACHT Eugene G
376-2504 HOOGKINSON Richard
376-2505 OOERFLER William L ®
376-2506 ORIENTALIA INC
376-2509 REINTIES Harold ®
376-2510 McCONNELL William S ®
376-2511 STEC Bruno ®
376-2512 ANOERSON Mildred L
376-2513 ARMSTRONG Ellis B ®
376-2516 STAEHLE George E MD ®
376-2516 STAEHLE Pamela L
376-2516 STAEHLE Richard H
376-2516 STAEHLE Stuart L
376-2517 GIANNATTASIO Gabriel A ®
376-2519 HART Richard O ®
376-2520 VOHOEN Alien J ®
376-2521 HADO Edward C ®
376-2522 DRAPER Neal M ®
376-2523 ROTH Robert ®
376-2524 ROMEO O J
376-2527 BARCA L R ®
376-2530 HARDINGE BROTHERS
376-2532 PERKER George R ®
376-2533 OREYER Edward L ®
376-2534 RUBAN Warren C ®
376-2535 THOMAS William J ®
376-2536 GUAOAGANO Michael M
376-2539 OISPENZA M A
376-2541 SAYANLAR T
376-2542 GRAMEGNA Janice
376-2542 GRAMEGNA John ®
376-2544 MITCHELL THOMAS F
376-2545 SOLOMON Gary
376-2548 FRANKO E ®
376-2549 NESS Paul V ®
376-2551 SMITH Edmund
376-2552 SPRINGFIELO SUBURBAN TAXI SERVICE
376-2554 GURRERA Joseph J ®
376-2556 TRIPLE P HOLOING
376-2558 MEEKER Albert R Jr ®
376-2559 MOSKOWITZ Herbert L ®
376-2562 ORASIN Saul H ®
376-2562 ORASIN SAUL H
376-2563 ANOERSON P T
376-2564 ULZ T ®
376-2566 SCHWARTZ Jack
376-2568 NEEOHAM Theodore P ®
376-2569 LaMALVA Mark J
376-2570 MORECRAFT Cornealus J
376-2570 MORECRAFT John A ®
376-2573 SCHWARZ Robert J
376-2573 SCHWARZ Robert J OOS ®
376-2574 GRIFFITH Wendell
376-2575 CARPET OECOR
376-2581 SPITZER Morton Edward
376-2582 ROTH Albert G
376-2584 GIBBONS Oaniel J
376-2584 GIBBONS John J ®
376-2586 MARKO Edward P ®
376-2587 JUOGE Carrol
376-2587 JUOGE Charles M ®
376-2587 JUOGE Oavid
376-2587 JUOGE Gregory K
376-2587 JUOGE Kevin
376-2589 JOHN D Alfred
376-2591 SAPP Ruth H
376-2592 GIFOLI A
376-2595 JOHNSON John R ®
376-2597 FLANAGAN Aibert W ®
376-2601 CLASSIC INTERNATIONAL MANAGEMENT
376-2601 RUBIN Paul
376-2605 GALE O
376-2606 POSNER Alvin ®
376-2607 HOTCHKIN Betty B ®
376-2608 HILL Clarence A ®
376-2609 O'BRIEN K V
376-2611 SIVAN Thomas F ®
376-2613 HAMMER Murray ®
376-2615 WILLETTE G N
376-2616 FRASER John A ®
376-2616 FRASER Pamela
376-2620 BLASI Mario R ®
376-2621 REINER George S
376-2622 PREIKSCHAT Arthur W ®
376-2623 T A CURTIS & SCOTTY'S CAR SERVICE
376-2624 WANG Fred T
376-2626 OAVIS TINA INC
376-2626 TINA OAVIS INC
376-2628 JAEGER Jo Ann
376-2632 SININS Barry
376-2633 LOMAKIN Mary A ®
376-2636 MORRIS J
376-2637 OROBNER Virginia ®
376-2641 SHAPIRO R
376-2646 ECKSTEIN John F III ®
376-2647 PAINTER William H ®
376-2648 HAGAMAN Lauren K ®
376-2649 OOWGIN Tom
376-2649 TAGLIABUE James
376-2650 SCHWARTZ Edward H ®
376-2650 SCHWARTZ Robert T
376-2650 SCHWARTZ William K
376-2651 BERNHARO E
376-2652 SMITH Thomas J
376-2654 OURKIN James ®
376-2655 SPEER O
376-2656 SINN J Fred ®
376-2657 LAKE Oouglas
376-2661 REISBERG B
376-2663 CONNELLY Jim
376-2665 MASSEY Robert
376-2666 GEBHARO Russell E ®
376-2667 WILCOX R J & ASSOCIATES INC
376-2670 FICCHI Joseph A ®
376-2672 WHITTEMORE C Oavid ®
376-2673 KENT Robert O L ®
376-2674 BRUNI George J ®
376-2675 D'ANOREA Michael B
376-2676 CARVER Jerry R ®
376-2678 BENNER Kelsey A ®
376-2679 WILSON Robert J ®
376-2682 MAZZE Edward M ®

© Johnson Publishing Company, Inc. 1981

376-2684 OELACROZ Victor
376-2687 SMITH Montague W W Mrs
376-2690 SHAW J G
376-2692 ZANE Estelle A
376-2693 CARRI NO C D APPRAISAL SEVICES
376-2693 CARRINO Carmine O ®
376-2695 BRACA Enrico
376-2696 BATEMAN George J ®
376-2697 GATTI Emil B ®
376-2705 SPINNING Alexander P
376-2705 SPINNING Warren P ®
376-2706 BALOWIN Oavid M ®
376-2706 STEIN Fritz
376-2708 CREATIVE S
376-2708 MORCHELES B ®
376-2709 FIELO Richard C ®
376-2710 FREEOMAN Samuel ®
376-2711 PERMUTTER Herbert
376-2719 LIPSKY Richard R ®
376-2720 VASSELLI Joseph P
376-2721 RASSWEILER Clifford F ®
376-2723 OeCAMP G M
376-2724 FELOMAN Oavid S ®
376-2724 FELOMAN Laurie
376-2724 FELOMAN Marci
376-2724 FELOMAN Richard
376-2727 MARCANTONIO Carmen F
376-2729 TIERNEY William M ®
376-2733 YARNELL Kenneth A ®
376-2734 SHERMAN A
376-2735 OREHER Ellen O
376-2735 OREHER Gordon W ®
376-2738 SCHELLERMAN Walter
376-2739 MOESCH W ®
376-2740 SHERMAN Morton ®
376-2744 FORGINO John J ®
376-2747 KALLENS Frank ®
376-2750 RICCI Guido ®
376-2751 BAKER Stetson ®
376-2753 JELINEK Warren H ®
376-2758 HIGGINS Ruth J
376-2759 SKALKA Jerome B ®
376-2760 TIGER Irving
376-2761 BAOASH Arthur ®
376-2762 OENHOLTZ Edward J ®
376-2762 HORNE Oavid
376-2763 HARRISON Schuyler G ®
376-2765 MILLMAN Oaniel
376-2766 BANOER Frederick W ®
376-2767 BOYO J Lawrence ®
376-2769 KLEIN JOSEPH atty
376-2769 KLINE Joseph
376-2770 BRESSMAN Edward OOS ®
376-2771 FRIEOLANOER Lillian ®
376-2771 WINTER Carol F
376-2772 MARX Michelle
376-2774 PUOPOLO Louis Jr ®
376-2775 EALER George J Jr ®
376-2776 MONACO John
376-2777 SWANSON Alison
376-2777 SWANSON Allan E ®
376-2777 SWANSON Christopher
376-2778 POLICARPIO Ralph M ®
376-2779 TIGHE Jane K ®
376-2780 LEVY Martin
376-2781 THOMPSON Norman J
376-2782 CRANE Wilbur C ®
376-2783 WYZYKOSKI Felix J ®
376-2784 GARNER L W
376-2785 KIRSCH Nathan C ®
376-2786 GILLETTE Arthur
376-2787 TUREN Nathan ®
376-2788 CLARK George R ®
376-2790 WINOSOR Melvin P ®
376-2794 CHERNETZ I
376-2795 BENJAMIN C
376-2795 GENZER Irwin ®
376-2796 OGOEN Harold ®
376-2797 EOELSON Charles ®
376-2798 TOPPER Walter
376-2799 KAUPP Marian A ®
376-2802 CARROL Lauren
376-2802 CARROLL B John ®
376-2803 FOXX Gail
376-2803 FOXX Samuel H ®
376-2804 STARK Nathan P ®
376-2805 FROST Barbara
376-2805 FROST G Randolph ®
376-2806 BOGAR Julius ®
376-2807 LOGOTHETIS Emanuel ®
376-2807 LOGOTHETIS Julie
376-2807 LOGOTHETIS Nicholas
376-2807 LOGOTHETIS Steven
376-2808 LAPHAM Marweena M
376-2809 TROXELL O Chase atty ®
376-2815 STERN Irving ®
376-2816 CULLEN Eugene W ®
376-2817 OUNN Robert J ®
376-2817 OUNN William A
376-2818 LARY Blanche
376-2821 BOOTH Walter A ®
376-2822 COHEN Louis J ®
376-2823 MURPHY Wilfred J ®
376-2826 MILLER Harry O ®
376-2827 L'IND KAHN ASCW
376-2828 STARK Harold W ®
376-2829 RYAN Raymond F ®
376-2831 KARGE Frances
376-2832 JOHNSON J Algot ®
376-2833 WILORICK Kenyon J Rev
376-2834 ANTONACCI Mary ®
376-2837 MORRIS Elaine F
376-2839 PELEJ Joseph ®
376-2840 CLAYTON William L ®
376-2841 PEREZ PUNA
376-2845 WILCDX M S
376-2846 MICHELS Walter L ®
376-2848 ROANE Annie M ®
376-2849 BALLMAN E V
376-2850 ZAZZERA Larry
376-2850 ZAZZERA Lawrence J ®
376-2851 RIZZO Michael J ®
376-2853 WENNSTROM Ruth M
376-2854 OSMULSKI R
376-2855 HUSON Robert E
376-2858 HUOOCK John J MO ®
376-2858 HUOOCK JOHN J MO
376-2860 OAY O Heston ®
376-2861 ELLIOTT C
376-2861 McCORO J
376-2862 MOORE John S ®
376-2863 WILBERTS C L
376-2864 NATIONAL COUNCIL OF JEWISH WOMEN ESSEX COUNTY SECTION
376-2867 BURNS Lawrence V ®
376-2869 GILLESPIE Eugene J
376-2870 MURPHY Robert L ®
376-2871 SAYRE & TOSO INC
376-2872 FRANCIS Robert A
376-2874 OASHUTA John L acct ®
376-2876 EBBITT Henry M ®
376-2880 PRESENT Philip S
376-2881 OULTZ Louis
376-2882 BRETZGER WILBUR J
376-2883 AFFILIATEO INTERIOR OESIGNERS
376-2883 RITA ROBERTS INTERIORS
376-2886 BONOY Louis
376-2888 H L H OEVELOPMENT INC
376-2890 FELOMAN Max ®
376-2893 GELB B
376-2894 OROZO Robert H ®
376-2895 SCHWARZ Louis K Jr ®
376-2896 BYK John ®
376-2897 KELLER George F ®
376-2898 AOAMS Arlene ®
376-2899 TARULLO Rocco ®
376-2899 TARULLO ROCCO
376-2900 HIGGINS THOMAS G OR
376-2900 INTERNAL MEOICINE & CAROIOLOGY ASSOCIATES
376-2900 LUPTON BRUCE B MO
376-2900 TANSEY AUSTIN W OR
376-2903 BAZTER Alfred M ®
376-2904 CHURGIN Walter G ®
376-2906 PAPER H
376-2907 OST Edwin M Jr ®
376-2908 CIANGIO N C
376-2912 JOHNSON Harry E ®
376-2914 McOONALO William L ®
376-2916 BOOEMANN Timothy S
376-2919 TSEVTLIN V
376-2920 TRAISTER James C ®
376-2921 PEARSON M J
376-2922 NEW JERSEY SEMI CONOUCTOR CO
376-2923 SORIN Rose
376-2923 SORIN Stephen O
376-2924 SCHWAB Edwin G ®
376-2925 RICK ELECTRIC CO
376-2925 SIERCHIO Americo ®
376-2925 SIERCHIO AMERICO
376-2928 WOLFF Joel N
376-2930 McCLURE Steward E ®
376-2931 MILMEO Leon S ®
376-2933 FROST George R ®
376-2938 KAPLAN Harold I ®
376-2939 OLAS Joseph J ®
376-2940 ZEITEL Harvey
376-2942 ROSENTHAL Herman
376-2943 CORINO John J
376-2944 PFEIFER William F ®
376-2946 LIFSON Patricia
376-2946 LIFSON William E ®
376-2947 REISMAN Richard R
376-2948 WEINBERG Louis M
376-2949 MAGAI Walter W ®
376-2950 INTERSTATE WRECKING COMPANY INC
376-2951 WEILL R
376-2952 LEE ROBERT E OR
376-2953 GIANNATTASIO Rocco ®
376-2954 RENTSCHLER Erwin F ®
376-2955 MONTICELLO Ignazio A ®
376-2955 MONTICELLO Priscilla
376-2959 LEE Robert E Or
376-2962 TRUSZKOWSKI Paul A
376-2963 FLYNN Simon J ®
376-2967 HOMLISH Michael J ®
376-2968 OeELORZA John A ®
376-2968 OeELORZA Virginia
376-2969 KESSLER ALBERT E OOS (Barbara A)
376-2970 WIENER Herbert A ®
376-2972 LYON Robert A ®
376-2973 PECORANO Arthur Jr
376-2976 VREELANO Perry
376-2977 SIMAN John F ®
376-2978 McNEICE R D
376-2978 McNIECE Robin P ®
376-2979 MILLS Oorothy A ®
376-2980 HIRES Richard W ®
376-2986 FISCHBECK C Lloyd ®
376-2988 DAHLMAN J S
376-2989 SOLAZZI Charles ®
376-2992 HILL Anna B
376-2993 GIETTER Eva
376-2993 GIETTER Harold ®
376-2995 TILP Peter
376-3000 MR E CLOTHIER
376-3001 MILLBURN TENNIS CENTER INC
376-3002 RANNEY Robert B ®
376-3006 RUBIN Oavid
376-3007 RUBIN Ruth
376-3009 BAUMAN David
376-3011 CATAPANO Carmen CPA
376-3011 CATAPANO CARMEN
376-3011 CATAPANO Tanya M
376-3014 ROSS James
376-3015 SIEGLER E
376-3015 WERBEL Steven
376-3016 VANOEVENTER Peter B ®
376-3016 VANOEVENTER Peter B Jr
376-3020 NORRIS Oallas W ®
376-3021 TANNENBAUM Jerome ®
376-3022 PERLIS Leo ®
376-3025 STRAUS Arthur
376-3026 REINHART R
376-3027 OESIOERIO John R
376-3029 PYTELL Stanley J
376-3038 WARREN Oonald ®
376-3040 FIORENZA Oominick
376-3040 FIORENZA Jack ®
376-3040 FIORENZA Jack Jr
376-3042 SMITH James F ®
376-3042 SMITH Theresa
376-3044 StJAMES 'rectory'
376-3044 StJAMES ROMAN CATHOLIC CHURCH
376-3046 HEOLUNO Charles J ®
376-3049 ARNONE Russell ®
376-3050 McQUAIO E Roger ®
376-3051 SWEET Adeline
376-3053 ESPOSITO Salvatore J ®
376-3054 FRITZ J
376-3055 WEISBROD Joshua L Or
376-3056 THIRO PERSON CONSULTANTS
376-3058 STEWART Sidney L ®
376-3059 CORWIN Leonard J Or ®
376-3060 MANOEL Joan E
376-3060 MANOEL Marvin ®
376-3061 EISENSTEIN Meyer L ®
376-3062 SCHWARTZ Bernard ®
376-3063 CICCONE H
376-3064 BURSTEIN Rebecca
376-3065 EHRLICH Florence B ®
376-3066 WYOMING PRESBYTERIAN CHURCH
376-3068 JOROAN Herbert R ®
376-3071 LAUBER Robert H OOS ®
376-3071 LAUBER ROBERT H OOS
376-3072 HELLER Lillian
376-3075 ZIOONIK Joseph ®
376-3076 OIAMONO GALLERY
376-3077 PACKIE John W ®
376-3080 GULKIN Stanley acct
376-3082 BOVE Michael ®
376-3084 GOLOBERG Alexander S ®
376-3085 POST Alice B ®
376-3086 RIOGWAY William C III ®
376-3087 LAMP SPECIALTIES INC
376-3091 WEILL Maurice M ®
376-3092 WAGSHUL H Beck OOS ®
376-3093 LINOSAY John G ®
376-3097 BARKHORN Edward J
376-3099 GOLOFARB Ellen G
376-3099 GOLOFARB Saul L ®
376-3100 COURT HOUSE RACQUET BALL CLUB
376-3100 COURT HOUSE RACQUETBALL CLUB THE
376-3102 BALL George ®
376-3105 PLASSCHAERT Richard L ®
376-3107 MORGAN Mary Lou
376-3108 BARON Albert W ®
376-3108 BARON John B
376-3113 HOYT G C
376-3114 BEAL Orville E ®
376-3115 SCHOCH Edwin C ®
376-3117 SHULMAN Abraham
376-3118 GOOOSTEIN Jacob ®
376-3120 GREENE John F X ®
376-3120 GREENE Patrice O
376-3121 FILIPOWSKI Rose ®
376-3123 McCULLOUGH George B ®
376-3124 SPIELHOLZ Barney B OVM ®
376-3124 SPIELHOLZ Elissa
376-3128 LYONS James H ®
376-3129 BWINMAN Seymour ®
376-3130 MITNITSKY R G
376-3131 BINOER Harold ®
376-3133 INOUSTRIAL CLASSIFIEO SPECIALISTS
376-3135 MORECRAFT John ®
376-3136 THORNTON M R
376-3138 HIRSCH Seymour J ®
376-3139 HILLIARO Catherine
376-3140 RENNERT Emanuel
376-3140 ZALB Freda B
376-3145 HOUSE Kevin
376-3147 HARTMANN James J ®
376-3147 HARTMANN Joseph J
376-3151 FAMILY VISION CARE PA
376-3151 TARANTULA Raymond M
376-3153 LIPSEY Jack C ®
376-3154 LIPSEY Jack C 'Children's Phone'
376-3155 BERNSTEIN Ira ®
376-3158 ZIPPIN Lawrence M ®
376-3159 FLOSTER Francis
376-3159 FLOSTER Leslie R ®
376-3159 FLOSTER Richard
376-3160 KEOPKA Madeline
376-3164 KILCOMMDNS John J ®
376-3165 HASKINS M Oaniel ®
376-3166 BRENNER FLORIST INC
376-3171 KAPLAN Joel ®
376-3172 SCHUPPER Irving
376-3174 SCHERER Helen E
376-3176 FINKEL Joseph S ®
376-3177 FINKEL Rosalyn
376-3178 YABLONSKY CHARLES P OR
376-3180 STONE Bryna
376-3180 STONE Oavid L OO ®
376-3180 STONE Jeffrey
376-3181 REU Rudolf W ®
376-3181 REU RUOOLF W
376-3182 PERRELLI William F ®
376-3183 ILMAR
376-3184 KENNY Mary
376-3185 SEXTON Calvin
376-3187 WALSH Joseph P ®
376-3188 MARX Samuel J
376-3191 VESPA ELECTRIC
376-3192 O'NEIL I N
376-3193 BLIWISE Harry
376-3195 STEFANELLI G
376-3196 NELSON Harry O Jr ®
376-3198 MOORE I
376-3199 HICKEY Walter N
376-3200 CHIRGOTIS WILLIAM G
376-3200 NATIONAL HOME PLANNING SERVICE
376-3206 SCHULMAN Mark
376-3206 SCHULMAN Milford ®
376-3208 GALE Joseph ®
376-3208 GOOWIN Paul
376-3208 GOOWIN Todd
376-3209 ROBINS Arthur de B Jr ®
376-3210 BURSTEIN FRANK OR
376-3214 RAICHLE Oonald R ®
376-3217 HALLAD George ®
376-3218 BEIER William C
376-3219 UNOERWOOO Wilson M ®
376-3220 BOUTIQUE ORIGINAL THE
376-3222 BATE JOHN TOWING SERVICE INC
376-3223 BLOOM WILLIAM M OOS
376-3224 McCROSSAN Robert J ®
376-3225 MASKALERIS Stephen N atty ®
376-3227 PANNELLA Antonio ®
376-3228 REYNOLOS S O
376-3231 NIKOBIOES Thanos
376-3232 FOSTER E
376-3236 NAGY Alex
376-3238 TASHER Meyer ®
376-3238 TASHER Stephen
376-3241 BETTERIOGE Edward J ®
376-3242 SPERRY-VICKERS INC
376-3242 VICKERS INC
376-3245 GILLIS Margaret J
376-3245 GILLIS Robert E ®
376-3246 REMLINGER Patricia
376-3247 NOROLING OEAN ELECTRIC CO INC
376-3249 KENNEOY M E
376-3251 ROWE Matthew J ®
376-3253 McCAULEY Elizabeth M
376-3254 ARNOLO Edward L Jr ®
376-3254 ARNOLO R J
376-3255 INNER TITE OIV
376-3260 FEINSOT Rose
376-3268 FRIEOMAN Samuel H
376-3269 VREELANO Allen L ®
376-3270 YABLICK Leonard J ®
376-3272 GREENWALO Sidney
376-3274 STOODART John B Jr
376-3275 MELILLO W
376-3277 HUSSEY Oaniel L ®
376-3279 STEWART O G
376-3281 TORGERSEN William R ®
376-3284 KANEFSKY Irving Or ®
376-3284 KANEFSKY Steven L
376-3287 HAGEMANN Oonald E ®
376-3287 HAGEMANN Elizabeth
376-3287 HAGEMANN Nancy
376-3288 INSAUTO S ®
376-3290 SCHNEIOER Rose
376-3290 SILVER Leon G ®
376-3292 SIEGEL Burton M ®
376-3294 CUNNINGHAM Bernard F ®
376-3297 COTTAGE Joseph A ®
376-3300 McOONOUGH TIRE
376-3306 GROSS Abraham R
376-3309 BEST Allen E ®
376-3313 LEVENSON Marcy
376-3313 LEVENSON Matthew ®
376-3315 BEYRENT A M
376-3315 ORR A M ®
376-3319 REMLINGER CHARLES A REALTOR
376-3319 REMLINGER CHARLES APPRAISERS
376-3321 WAGNER Charles E
376-3322 SEGAL Arnold ®
376-3323 WILSON Louis J ®
376-3324 SYLVESTER F F ASSOCIATES
376-3326 UNGER Adrian atty ®
376-3328 CRANN Leonard P ®
376-3330 FARLEY Connie
376-3330 FARLEY James
376-3330 FARLEY James B ®
376-3330 FARLEY Michelle
376-3330 FARLEY Scott
376-3332 SPIELMAN Jerome M
376-3334 GAFFREY James P
376-3336 LAROIERI Peter J ®
376-3338 KEEGAN Frank
376-3339 BERMAN Oonald
376-3340 GRASSO Alfred ®
376-3341 MASI Michael J ®
376-3342 SENIOR Michael
376-3344 INVESTORS SAVINGS & LOAN ASSN
376-3345 McNETT John P ®
376-3347 SIESSEL Gail
376-3347 SIESSEL George E ®
376-3348 HAROGROVE Robert O Jr ®
376-3349 GORMAN Allan acct ®
376-3350 OISCO ELECTRONICS INC
376-3354 CURRIER Altena ®
376-3355 JACQUIE'S PLACE NAIL CARE
376-3357 SCHULMAN Leslie
376-3360 AGOSTINELLI Oonato
376-3361 SPRINKLE Oavid W
376-3362 WIENEKE Hank
376-3364 SCHWEIOEL A
376-3365 GRINOLINGER Gail
376-3365 GRINOLINGER Paul S ®
376-3366 KOCH James Or ®
376-3367 CLINIE Harry ®
376-3368 GUTIERREZ Raul ®
376-3369 FRIEO Herbert M
376-3370 BINGEL Theophil ®
376-3371 JANU Frank G
376-3378 GREENBERG Alfred M
376-3378 GREENBERG Carol
376-3379 REISBERG Harold M ®
376-3381 HARWOOO Jerome ®
376-3382 KLEIN Anne
376-3383 SILVERBERG Arthur P ®
376-3383 SILVERBERG Michael S
376-3385 MARY JANE GIFT WRAPPINGS
376-3385 PAPER PEOLAR THE
376-3385 WAGSTAFF F C
376-3385 WRAPTURE GIFT WRAPPING INC
376-3388 MOYER Robert O Or ®
376-3391 SCELFO Anthony ®
376-3394 OONAHUE Edward ®
376-3395 GOLOFORB S
376-3396 BLATT Wilhelmina
376-3398 AUGUST Leo ®
376-3400 GALLAGHER FRANK P
376-3403 GALE Robert B ®
376-3406 KISTLER Meliss R
376-3407 GUTENTAG H Robert ®
376-3410 GACOS J
376-3411 ELLER K
376-3411 WHITE C T
376-3414 BALSAM L William atty ®
376-3415 GIFFORO E Garfield ®
376-3415 GIFFORD Eli G Jr
376-3416 SHEPS L
376-3417 MENOELSON STANLEY
376-3419 NEIBART Richard ®
376-3423 SCUILLI Oonald V
376-3424 WEINBERG A
376-3425 WAGNER Mildred E ®
376-3425 WAGNER MILOREO E
376-3426 OUSELLI Stirielone ®
376-3427 GRECO Carl ®
376-3428 OAUSER Oonald A
376-3429 COPELANO Junius T ®
376-3430 OCHS Stanley R ®
376-3433 BRENNAN O
376-3434 ERMON Alvin A ®
376-3436 WILLIAMS Frank J ®
376-3437 WEINSTEIN Max
376-3438 RICHARO Ida
376-3439 GAMPEL Abraham ®
376-3440 McAULIFFE Robert
376-3441 KELLY Stephen G ®
376-3444 EARLY Michael R ®
376-3446 ROBERTSON Russell
376-3447 POPLAWSKY N
376-3449 WOODMAN George B
376-3450 EXCELLO CORP
376-3453 KAR KARE INC
376-3456 VIESER William Mrs
376-3457 MORITZ Robert
376-3459 ELLIS Alfred Jr ®
376-3463 EFINGER Joseph F
376-3466 HANNON Robert J ®
376-3469 DeVRIES Victor ®
376-3470 NUNEZ Caroline ®
376-3471 RIVA Richard O
376-3472 AISENBREY Gertrude ®
376-3475 RUSSO Anthony R
376-3476 GANNET Herbert M ®
376-3478 HAINES Carl W ®
376-3480 O'TOOLE E T
376-3480 O'TOOLE EUGENE T
376-3481 MARCKETTA Mary Anne
376-3481 MARCKETTA Michael
376-3481 MARCKETTA Michelle
376-3482 BELF Leslie ®
376-3484 WERFEL G
376-3485 COX Charles W ®
376-3487 PEARSE Charles M
376-3488 FALCONE Salvatore ®
376-3488 FARQUHAR Karen
376-3489 SCHOLOER Philip M
376-3491 RUOIGER Stanley H ®
376-3493 CERMAK Werner
376-3495 LIPPE William T ®

© Johnson Publishing Company, Inc. 1981

376-3500 CORNERSTONE PUBLISHERS
376-3500 RICK MANAGEMENT NEWS
376-3505 GISSER Michael
376-3505 GISSER Philip ®
376-3506 MONTEIRO M
376-3510 BECKER Frederick K atty ®
376-3512 LOPA O
376-3513 MOORE Luvinia
376-3514 KAYE Jeffrey
376-3514 KAYE Melvin S ®
376-3515 L & L ALTERATION CENTER
376-3516 HLIBCZUK Gerald C
376-3518 BLITZER B Robert
376-3519 SOBOTI Anthony C ®
376-3521 OONOHUE Vincent J ®
376-3523 OENNIS Harold ®
376-3524 PANZER Arnold N ®
376-3525 EPISCOPO Nicholas J ®
376-3528 PHILLIPS Walter M
376-3529 HOCKER Wallis G ®
376-3530 STEIN Andrea L
376-3530 STEIN Harry ®
376-3530 STEIN Wendy R
376-3531 ROSENMAN Bernard ®
376-3532 OAVIE J T
376-3534 PARISH M J & CO
376-3541 GELBER Irving
376-3543 MYTELKA Arnold
376-3544 BEARISON Clarence ®
376-3546 SELBY William E Jr ®
376-3547 SHANAWANI SAID DR
376-3548 APICELLA Anthony
376-3549 WALSH Thomas J ©
376-3551 FRANK C J ®
376-3551 FRANK H
376-3552 LUSTIG Arthur ®
376-3552 LUSTIG Gail P
376-3553 MAY Robert K ®
376-3554 COLANOREA Richard J ®
376-3555 JONATHAN H
376-3559 CHAOHA Harish C ®
376-3560 SMITH Gwili Ann
376-3560 SMITH James O'Hara
376-3561 GORECKI Jan T ®
376-3563 MARTINO Joseph ®
376-3564 GARNER William H
376-3568 WEBB O J Mrs
376-3569 KEATING Linda
376-3569 KEATING Robert M ®
376-3569 KEATING Robert Jr
376-3571 MEISEL Philip L ®
376-3573 SHAFER W L Jr
376-3574 VENNARO Keith L
376-3575 SPRINGFIELD INTERIOR OECORATORS
376-3576 SANTILLO Edward A ®
376-3579 SLOVAK R
376-3580 THOMPSON Earl C ®
376-3585 GOETZKE Richard E
376-3587 HARTSHORN ARBORETUM
376-3589 LaPIER Rae T ®
376-3591 BOETTCHER Clarence A ®
376-3593 UNTERKOFLER Joseph ®
376-3594 RIVERA G
376-3596 TOWN & COUNTRY BUILOERS
376-3600 MILLBURN ATHLETIC FIELO
376-3600 MILLBURN HIGH SCHOOL
376-3600 MILLBURN JUNIOR HIGH SCHOOL
376-3600 MILLBURN SOUTH MOUNTAIN SCHOOL
376-3600 MILLBURN TWP BO OF EOUC BUS OFC
376-3600 MILLBURN TWP BO OF EOUC ADMV ASST
376-3600 MILLBURN TWP SCH PSYCHOLOGIST
376-3600 MILLBURN TWP SUPT OF SCHS
376-3600 MILLBURN WYOMING SCHOOL
376-3611 TUCKER Albert R ®
376-3613 SACKS Philip OOS ®
376-3616 SHINOLER Martin ®
376-3616 SHINOLER Robert M
376-3617 OAVIS Charles
376-3619 FREIST R S
376-3620 ELECTROLUX OIV CONSOLIOATEO FOOOS
376-3623 FARBER Moe
376-3624 GRAM Sally
376-3626 SILBER A
376-3628 JARMAN Richard E ®
376-3629 OLLIVER Stanley N ®
376-3630 MONK John B ®
376-3630 MONK Robert O
376-3634 CRISTALDI John
376-3637 HOWELL E W CO
376-3639 WOLFE George O
376-3642 BOLANO Mary ®
376-3643 ROTHSTEIN Henry
376-3644 GORDON Harvard G ®
376-3646 HARSCH Herman
376-3648 WILLE Chas J
376-3649 TEIFELO Ooris
376-3649 TELFELO Edward B ®
376-3650 PHYSICAL ELECTRONICS INOUSTRIES INC
376-3655 FISH May
376-3661 SNYDER Elston
376-3663 WHITNACK Walter A ®
376-3667 REHEIS John W ®
376-3669 NAPORANO Andrew J ®
376-3672 BURKHARDT Otto H ®
376-3673 WAGNER Bernard M MD ®
376-3675 BEIOEL Frank
376-3676 RIESENBECK Jim E Jr
376-3677 JURKOWICH George J ®
376-3680 GECHLIK Marvin ®
376-3680 GECHLIK Steven
376-3682 REICH Lucretia ®
376-3683 RIZZO Nicholas F ®
376-3685 MANZI Dan O ®
376-3687 O'OONNELL Thomas J ®
376-3688 FARBER James A
376-3688 FARBER Samuel ®
376-3690 PERNA Pasquale ®
376-3692 McINTYRE Oaniel E OOS ®
376-3694 PERLBERG Murray A
376-3695 CHRISTOPHERSON Paul ®
376-3697 SCHANERMAN M
376-3700 PRUOENTIAL INSURANCE COMPANY OF AMERICA
376-3708 OUNN Ian H
376-3709 GRUBIN Charles J ®
376-3709 GRUBIN Oonald
376-3709 GRUBIN Eve
376-3710 RABINOWITZ FREO
376-3710 SCHIFFMAN SHELOON atty
376-3713 MEISLIN Bernard J atty
376-3714 COLICCHIO Joseph ®
376-3718 AVALLONE Benjamin W
376-3719 GRAS Alfred ®
376-3721 EHNIS Carl
376-3723 MICHELS Herman D atty ®
376-3725 SKINDER Richard O ®
376-3726 ARONS Bertram I ®
376-3727 VAOIN Esther
376-3729 HATCH Judith J
376-3731 NORTH AMERICAN BUILDING MAINTENANCE CORP
376-3731 NORTH AMERICAN SECURITY SERVICES
376-3732 SHELOON Linda
376-3732 SHELOON Sandy
376-3732 SHELOON William S Jr
376-3732 SHELOON William S ®
376-3733 STRASKO Andrew S ®
376-3734 SCHATZBERG A L
376-3738 SPIGEL Carole
376-3738 SPIGEL Louis J ®
376-3740 MURCHISON Theresa
376-3742 RYAN Edward F ®
376-3743 SANDBACH Robert J ®
376-3744 EPSTEIN Sydney ®
376-3745 ORAPER C H
376-3746 BOOTE Josephine S
376-3747 ROTHFELO Albert ®
376-3751 GITELMAN Sheldon J ®
376-3753 OAILEY Oorothy ®
376-3754 ASCH Arthur ®
376-3755 LANING G
376-3756 APIRIAN HOWARO S OPM
376-3756 WEINGER SANFORO OPM
376-3758 CONNELL Loretta B ®
376-3759 RIBIS Nicholas L ®
376-3760 EIZENBERG Nathan
376-3762 JENSEN Stanley T
376-3763 GOROON & KANENGISER ESQUIRES
376-3763 GORDON JOSEPH
376-3763 KANENGISER GEROLO
376-3764 RIESSEM Bertha M
376-3766 ANTELL Donald
376-3766 ANTELL Melvin P ®
376-3768 GUNDOR A
376-3770 CENTRAL PHARMACY OF MILLBURN
376-3772 OeMAURO Joseph ®
376-3773 TRAVISANO Frank P
376-3777 SCHAFFER Norman D
376-3777 SCHAFFER Rose G
376-3779 OEENY Linus A ®
376-3780 SUTTON Thomas A
376-3780 SUTTON Willard ®
376-3783 SPECHT Kenneth C ®
376-3785 SCHLESINGER Robert ®
376-3786 WANG Gary ®
376-3788 SCHLACHTER J
376-3789 NASH Robert E
376-3790 PARETTY William Mrs
376-3791 FAY Edward C ®
376-3792 McHUGH Thomas ®
376-3793 COLEMAN Harry J ®
376-3794 FAUPEL Leonard B
376-3797 GREER Bonnie
376-3797 GREER Robin
376-3797 GREER Seymour ®
376-3798 EASTON Charles C Jr ®
376-3799 SCOVILLE Louise E
376-3799 SCOVILLE Robert
376-3800 SPRINGFIELO INOUSTRIES
376-3806 SUBURBAN CARPETS
376-3808 STAUFENBERGER F
376-3810 HOWARO SAVINGS BANK
376-3815 LENTZ Eileen
376-3816 CLARK Ethel M
376-3818 WEST Winston Mrs ®
376-3820 CONSOLIOATED CABLE SYSTEMS INC
376-3823 ENSIGN Willis L atty ®
376-3825 POTTERY BARN THE
376-3826 GRAHAM Eugene H ®
376-3827 CUCCINELLO John
376-3828 RYAN Edward F ®
376-3832 MILLON William M Jr ®
376-3834 AHRENS Jeffrey
376-3834 AHRENS Michael
376-3835 AHRENS F
376-3838 GITTELSON Perry ®
376-3840 SMUGGLERS COVE
376-3841 KELLY Thomas P atty
376-3843 SMITH Michael
376-3846 LEVESQUE Edgar A
376-3848 SIMON Philip M ®
376-3850 VOLLINGER Warren ®
376-3851 PARTINGTON Edwin H
376-3852 MINDNICH John O
376-3856 SPIOTTA Robert A ®
376-3900 TARNOW & CO INC
376-3901 KARP Martin ®
376-3902 HOROWITZ Howard R ®
376-3904 OONEGAN Anne
376-3905 TRI-LINE EXXON
376-3906 ALTER Helen
376-3907 ORABIK Frank S ®
376-3909 WALTER Robert F ®
376-3914 POWELL Rees J ®
376-3917 DAVIDOVICH William
376-3920 BOHRER Leila T
376-3920 BOHRER Rose
376-3920 OOE'S SPORTSWEAR
376-3922 MORRIS Bernard
376-3923 CUTLER Arthur
376-3925 HOLSTEIN Marilyn O ®
376-3926 BILLINGTON H J Jr
376-3929 BEHRINGER Emily L ®
376-3930 JACOBSON K
376-3931 MILLER Edwin M MO ®
376-3932 PATTON Abner P ®
376-3933 PRING Kenneth
376-3934 VANTASSEL Irene M ®
376-3935 PASQUALE Anthony J
376-3935 PASQUALE Carl J ®
376-3935 PASQUALE Gloria K
376-3935 PASQUALE James
376-3936 MAVRAIOES Katherine
376-3937 FIORENZA Tom
376-3938 MALLANEY Edward A
376-3938 MALLANEY Edward ®
376-3939 WALOMAN Leon
376-3940 WEINERT Gertrude B
376-3941 KELLER Bruce H ®
376-3942 RUMMEL Fred C ®
376-3944 PERLMUTTER Jaon
376-3945 LOWENGRUB Jerome acct ®
376-3951 ALLIEO MEOICAL CENTER
376-3951 MILLBURN MEOICAL ARTS CENTER
376-3953 CROWELL A M
376-3954 LEVINE Robert G ®
376-3955 MENOELSOHN MANASSEH
376-3957 CHENEY K
376-3959 GREENBERG Rose
376-3960 MIELKE Anna R ®
376-3963 GREENMAN Sanford ®
376-3966 LOWENSTEIN Oavid O
376-3967 OONNELLY William J ®
376-3968 KILMINSTER William H ®
376-3969 CUDDIHY John C
376-3970 KLEMME Carl W ®
376-3972 HAMILTON M
376-3973 GOLDBERG Frederick ®
376-3973 GOLOBERG Gerald J
376-3974 PASQUALE Anthony P
376-3976 JACOBS Abraham ®
376-3978 KATZ Jack ®
376-3979 HOLLEY Kenneth J ®
376-3981 KAZMAR Elizabeth
376-3981 KAZMAR H John Jr ®
376-3981 KAZMAR Patricia A
376-3982 FRIEDMAN Eugene O ®
376-3983 FERRONE Pasquale
376-3986 FRANZESE NEAL C OR
376-3987 GINSBERG Arthur A
376-3988 SUGARMAN Beth A
376-3988 SUGARMAN Gilbert R MO ®
376-3989 STEWART E L
376-3992 EOELCREEK Gilbert ®
376-3993 LIEBERMAN Milton L MO ®
376-3995 SMALL Lillian
376-3996 WILLIAMS Frank M
376-3997 APPEL D ®
376-3999 SCHNEIOER Harry ®
376-4002 GARIBALOI Frank O ®
376-4003 YEH Lun Hwa
376-4004 GOLBER Arnold O ®
376-4005 BETTERIOGE William W ®
376-4006 GLAUBINGER MACHINERY CO
376-4010 RICE S E ®
376-4011 HOBBS Andrew C ®
376-4012 BLUMENTHAL Neal M ®
376-4013 CATALANO Richard ®
376-4014 NEWBERRY J J CO
376-4015 SWAN Thomas F ®
376-4016 AMEN G
376-4018 MEYER Margaret ®
376-4019 PRINCIPAL Oaniel C ®
376-4020 TAYLOR Phillip A
376-4021 SAYIA Oonald A ®
376-4021 SAYIA Peter
376-4022 KROUPA JEWELERS
376-4025 CRAW Freeman G ®
376-4026 GAERTNER Frederick H ®
376-4027 MACWHINNEY Oorothy
376-4028 ROSS Elizabeth
376-4028 ROSS Samuel H
376-4030 SALON 25
376-4031 QUINZEL Charles R ®
376-4032 KATZ Emma
376-4033 LAWRENCE Oavid C Dr ®
376-4034 McGINLEY Edward J ®
376-4038 GOLDHAMMER Philip ®
376-4039 ENGLERT Herbert C ®
376-4040 CONN TOOO
376-4043 PETERSON Evelyn M ®
376-4044 LEVY Louis E
376-4045 HUMPHREY H H Jr ®
376-4046 JOZSA Michael J ®
376-4048 ORISSEL Marion
376-4050 PLANTS PLUS
376-4055 FEIG Edward
376-4059 SCHIFFBAUER Irma G ®
376-4062 SILVA H PLUMBING & HEATING
376-4067 TARULLO Daniel
376-4068 ORTNER Robert C ®
376-4071 OILLINGHAM Ellita
376-4072 O'ANGELO J
376-4073 MILLER Charles E ®
376-4074 WENOEL Thomas G
376-4076 EDOY Charles B Jr ®
376-4078 MARCKETTA Frank J ®
376-4079 FISCH M
376-4080 MEBANE William B
376-4081 SHELOON S
376-4083 GARVEY J
376-4084 SOLAZZI Salvatore ®
376-4085 HILLIARO Robert J ®
376-4086 CONTARDO N
376-4087 BITTNER Allan K ®
376-4088 GREEN William
376-4089 BLUMENFELO O
376-4090 PRICE SAMUEL J DDS
376-4091 BUCCI Frank A ®
376-4092 UPSHAW Robert W ®
376-4093 HALPER Adele ®
376-4096 ERMETE Margaret J ®
376-4098 SIVOLEILA William Jr
376-4098 SIVOLELLA William ®
376-4099 GELFAND Paul F ®
376-4100 FANTUS CO INC
376-4101 LEEDS Herman ®
376-4102 COLATRUGLIO Anthony ®
376-4105 REILLY Frank T ®
376-4107 HOLLER Walter J ®
376-4108 MACCIA B
376-4109 NORMAN Albert
376-4110 ARMOUR Frank L atty ®
376-4111 NAFTALI V
376-4112 PAGET Richard M ®
376-4112 PANOOE Spencer Capt
376-4114 LATIMER Harry ®
376-4118 CHEUNG Y H
376-4122 CURREN Edward E ®
376-4123 ZANE ALLAN
376-4124 AOAMS Claire B
376-4124 AOAMS Harry F ®
376-4126 SORVINO A RONALO MO
376-4127 HELEN ELLIOTT CANOY SHOP
376-4129 MISKEWITZ Frank ®
376-4131 SPECTRADYNE INC
376-4132 SCHATTEN Arthur L ®
376-4133 RICE Matthew M
376-4134 SAV-ON ORUGS
376-4136 ECKERT H H
376-4138 MONROE Malcom ®
376-4141 STEIN Roy S ®
376-4143 COTSWORTH John L ®
376-4145 WASSERMAN S H
376-4146 HALSEY Warren W ®
376-4147 OVERSEAS SEAFOOO OPERATIONS
376-4148 SCHROEDER Carl W ®
376-4149 KATZ Claire ®
376-4149 WEINBERG Stanley L
376-4151 MASSAR Harry
376-4152 CONCHAR Oonald ®
376-4153 PEARSON CLEANERS
376-4154 KIMMERLE Herbert W ®
376-4159 MESSINA John
376-4160 TANSEY Wm A ®
376-4162 CUPOLI Edward L ®
376-4163 WALTHER Ernest
376-4164 HARRIS Roberta ®
376-4164 HARRIS Shari
376-4164 HARRIS Wendi
376-4165 O'CONE P M
376-4166 RUBIN GERALD atty
376-4169 INGATE Catherine
376-4170 SEGAL Joseph ®
376-4170 SEGAL Sanora
376-4172 NORTHFIELO ASSOCIATES
376-4174 GEIB Roy H ®
376-4175 WENNOGLE A
376-4177 TANGUAY Donald ®
376-4177 TANGUAY Ivy
376-4180 OLIVER Celia ®
376-4182 INDUSTRIAL WOOOWORK
376-4185 FASKE Theodore G ®
376-4185 ROEOLER William H
376-4186 ROUE Matthew S
376-4187 TOOLAN John P ®
376-4192 LaLONDE William S Jr ®
376-4194 EVANS Bruce W Rev ®
376-4197 WILLETT Lottie M ®
376-4198 FAILLA Robert N ®
376-4199 GRIMES Michael V ®
376-4202 OAVER'S LIQUOR MART
376-4206 PAYNTER J Russell
376-4207 TARANTULA Raymond A ®
376-4208 FRAIND Mary
376-4209 GERATHY Albert J ®
376-4210 MORRIS AV MOTOR CAR CO INC
376-4215 WILLIAMS R N
376-4217 ROBERTSON Ida L ®
376-4218 KNOTT William J ®
376-4219 CASSERA Edith ®
376-4220 ALL CAR LEASING CORP
376-4222 SCHWARTZ JACK INC
376-4227 FIORILLI Joseph ®
376-4228 CIRCELLI'S BARBER SHOP
376-4229 SCHNEE Michael ®
376-4229 SCHNEE MICHAEL atty
376-4232 VICTORINE Jacob ®
376-4234 PUERSCHNER Le Roy A ®
376-4235 FABIANO Graziano
376-4237 TURRELL Richard H ®
376-4240 MARCKETTA Rocco J ®
376-4241 RING Saul I ®
376-4242 WESTWOOO ASSOCIATES
376-4245 ATKINSON E
376-4246 WINNICK J
376-4250 MARSHALL Robert W ®
376-4253 BOONE Benjamin F Jr
376-4253 BOONE Benjamin F Rev ®
376-4253 BOONE Nellie M
376-4253 BOONE Patricia A
376-4254 HABERSTROH Charles W K ®
376-4255 PHILLYSS Don H ®
376-4256 ALOER Selig
376-4257 DERMATOLOGY AFFILIATES
376-4257 KATZ ARTHUR OR
376-4257 NOROFF JOAN P OR
376-4258 SURANO A M Jr
376-4259 FORRESTER E
376-4260 OONNELLY John ®
376-4261 ANDERSON Vernon E ®
376-4262 LANIER George H ®
376-4263 FILLIPONE Frank J ®
376-4266 SAMUELS Benjamin ®
376-4269 PLUTA Robert
376-4270 HANCOCK Oavid ®
376-4271 ROSENBAUM Jack ®
376-4272 HAIR LINE
376-4273 HONE Charles H ®
376-4276 SCHACHTEL Bella
376-4276 SCHACHTEL Herman
376-4277 KANTROWITZ Gary
376-4278 FAUTZ Connie C ®
376-4279 ZIDONIK Michael J
376-4280 SRIQUI O PHOTOGRAPHY STUOIO
376-4281 ROMAS Christos Or ®
376-4282 NEWMAN Larry
376-4284 MUENCH Ernest ®
376-4285 MATHEU Christine
376-4285 MATHEU Jennine
376-4285 MATHEU John P ®
376-4287 MAZER Edward H ®
376-4292 SCELFO Joan S ®
376-4293 PIZZI Angelina ®
376-4294 ANORUS S
376-4297 SOBIN Donald J ®
376-4298 DIENOORFER A
376-4300 SCHAIBLE OIL CO
376-4302 RITE Opel ®
376-4302 WRIGHT L W
376-4304 HASELTON Stephen J ®
376-4305 LEAVENS Oouglas L
376-4305 LEAVENS K Oavis
376-4306 EHRMANN Albert J
376-4308 SCELFO L J
376-4308 SCELFO Louis M
376-4308 SCELFO Thomas ®
376-4309 GEIGER V
376-4311 ROOT LINUS B OR
376-4316 SIEGEL Alan B
376-4317 BRITTO Beatrice ®
376-4318 EISEN L H
376-4320 SHOSHKES LILA OESIGN ASSOCIATES
376-4325 RUSSONIELLO Frank G ®
376-4326 PAROO Richard O ®
376-4327 FIRST BAPTIST CHURCH
376-4327 HINES Richard L
376-4330 MITCHELL Mary
376-4332 RIEDEL Herman ®
376-4332 WILSON Leagh
376-4333 GERMANSKY M H
376-4334 FEDELE Frank P ®
376-4335 MELICK William J Jr ®
376-4336 STRATTON George F Jr
376-4337 DAY A MO
376-4338 CARPENTER Donald ®
376-4340 HULSTRUNK William
376-4341 MACK Thomas H ®
376-4343 MILLBURN PAPERMILL PLAYHOUSE
376-4343 PAPER MILL PLAYHOUSE
376-4345 ROBINSON Milton L ODS ®
376-4348 POST C ®
376-4349 BORKAM S
376-4351 CORGE Charles ®

© Johnson Publishing Company, Inc. 1981

376-4352 COUNTRY CLUB SERVICE
376-4353 BOSS Inga E
376-4356 NAZZARO Stewart J
376-4357 EVANS Melvina ®
376-4358 EVANS Brandy
376-4358 EVANS Russell Jr ®
376-4359 CASEY P G ®
376-4360 BELLIVEAU Fred
376-4360 BELLIVEAU Mabel ®
376-4361 KREITLER Oscar H ®
376-4363 GENET Leon M ®
376-4363 GENET LEON M
376-4368 SUITOVSKY David ®
376-4369 GREENFEDER Louis ®
376-4370 FALKEN David
376-4370 HAUG Allyson
376-4370 KELL Christopher
376-4370 KELLEHER Henry F ®
376-4370 KELLEHER Kimberly
376-4370 KELLEHER Patrick
376-4370 KELLEHER Skipper
376-4370 KELLEHER Stephen
376-4372 SCHEPPERS G
376-4373 NORMA'S SALON OF BEAUTY
376-4374 SCHWERDT Mabel W
376-4375 GECZ Catherine
376-4376 REBACK Leonard S
376-4378 MAYDAN Dan ®
376-4379 HUGHES Lewis B Jr ®
376-4381 HOCKHEIRSER A
376-4382 HOEFFNER S J
376-4383 KLEINSTEIN Jonah ®
376-4384 BAUER Walter J ®
376-4385 LaTOURETTE H L ®
376-4388 MONTANARI J E
376-4392 LEE Biong W
376-4393 DESSERT SHOPPE
376-4393 SUBURBAN BAKE SHOP
376-4393 SUBURBAN DESSERT SHOPPE
376-4395 EISENBERG Sheldon
376-4396 SULLIVAN Kevin
376-4397 PICCIUTO Frank ®
376-4399 LAWRENCE Richard L ®
376-4400 LORD AND TAYLOR
376-4415 GEBHARDT MARKETING INC
376-4417 LUBISCO Gary
376-4418 ELLMAN Joseph
376-4421 KELLER Randall C ®
376-4422 OXMAN Jacob H DDS ®
376-4423 ARONS Henry T Dr ®
376-4423 ARONS HENRY T DR
376-4425 APFELBAUM R A
376-4426 IERROBINO Carl A ®
376-4427 ROMANO James A
376-4430 HOLLER Frank W ®
376-4431 STREET Thomas E ®
376-4439 PARSELL George E
376-4444 BAMBERGER'S-MILLBURN AREA
376-4445 RIVKIND Leo E ®
376-4448 BORENSTEIN Abraham
376-4449 FACHER Marvin L ®
376-4450 McNICOL Lily C
376-4451 WAGGONER Frederick C
376-4451 WAGGONER Leland T ®
376-4451 WAGGONER Leonora B
376-4452 DEAK M
376-4453 SCHATMAN Beth
376-4455 WEPMAN Barry J
376-4456 GROSSO Frederich ®
376-4456 GROSSO Linda
376-4457 OLDEHOFF Robert
376-4457 SCOPICCHIO R
376-4458 COHEN E
376-4459 MURRAY John P
376-4460 SENECA MARKETING COMPANY
376-4462 MAYER Alan G ®
376-4465 MUSKO David A
376-4465 MUSKO Hebert
376-4466 WILLIAMS Alfred J ®
376-4472 STRAVER BArney ®
376-4473 DAY Charles P
376-4473 DAY Margaret T ®
376-4474 KEMMERER John L Jr ®
376-4475 PEPE Anthony ®
376-4477 STACHER AGENCY INC THE
376-4480 HEARD N
376-4481 SCOTT R
376-4482 LINK M M
376-4483 HARRIS Gerald
376-4483 McGRARY F
376-4484 CORWIN LEONARD J DR
376-4486 LINDENTHAL Walter ®
376-4487 WALLICK Hyman ®
376-4488 COLVIN-FREIDMAN CO
376-4490 QUINTON Herbert W ®
376-4492 HARMON Carolyn L ®
376-4494 FILIPPONE Dennis
376-4494 FILIPPONE Dennis R Dr ®
376-4494 FILIPPONE Lisa
376-4495 SANTORO John J ®
376-4501 FINLEY Howard J ®
376-4503 WENDEL Daniel C ®
376-4504 BEDELL Henry A
376-4505 COLETTA Beverly P ®
376-4507 HACKMAN Raymond G ®
376-4508 EASTMOND John
376-4509 DEMPSEY William H Jr ®
376-4512 DUFFEY Joseph E ®
376-4513 MASCIA Herman ®
376-4513 MASCIA HERMAN
376-4514 TALAMBIRAS R
376-4516 ILIFF Gail L
376-4516 ILIFF Karen S
376-4516 ILIFF Robert E ®
376-4520 DILL ROOFING CO
376-4521 SCHAIT & SON
376-4523 GORDON Richard S ®
376-4525 MACRAE Donald A ®
376-4526 AVERBACH Ben ®
376-4527 JACOB Dov
376-4529 MACDONALD Frank J ®
376-4530 ZIMMER Louis Dr ®
376-4534 BENDOKAS John J ®
376-4535 TIGHE Matthew I ®
376-4537 MADARAS C
376-4539 SHARMA Ganga MD ®
376-4540 SHORT HILLS VILLAGE INC
376-4541 INVESTORS SECURITY SERVICE
376-4544 MARIS John M ®
376-4545 WEICHERT CO REALTORS
376-4552 SHAPIRO M J
376-4554 MERLE Karl F
376-4555 FAMILTON R D
376-4556 DUPUIS Charles A Jr ®
376-4557 FUCHS W W
376-4558 HAINES Raymond L ®
376-4558 HAINES Raymond
376-4558 HAINES Sally
376-4561 GELBER Martin ®
376-4563 EILLOTT J
376-4564 HOVANEC Barbara J
376-4564 HOVANEC Charles R ®
376-4565 CURIALO Pasquale ®
376-4566 HOLMES R A
376-4567 RESNER M R
376-4568 PETTINICCHIO Michael A ®
376-4569 KENT Esther B ®
376-4571 SELBY Arnold F
376-4572 HERZINGER Patrick ®
376-4573 KELLEY Marjoriett
376-4576 CUNLIFFE Robert J ®
376-4579 HANSEN Edward L ®
376-4584 GITZ Joseph R ®
376-4587 HURLEY S G
376-4588 MOGLIA J
376-4589 CORCORAN Andrew J ®
376-4591 BOVE C A
376-4592 BERTNER Jerrold ®
376-4594 APEX CLEANERS
376-4597 GOLLUST Keith R ®
376-4598 WEINSTEIN Bernard
376-4599 VOLKER Lester F ®
376-4600 IMPRINTERS PLUS
376-4600 MILLBURN PRESS
376-4603 FARNHAM Margaret W ®
376-4604 O'CONNOR Edward M ®
376-4605 MILLER Sydney L ®
376-4606 VOGELBAUM Herbert J ®
376-4609 FLEMING Helen M ®
376-4610 LOBLE Eugene ®
376-4612 ROETTGER Karl H ®
376-4614 OLIVER E
376-4618 MAHON Harry E
376-4618 MAHON James J ®
376-4618 MAHON James J III
376-4620 KANENGISER Bruce E Dr
376-4620 KANENGISER Gerold ®
376-4621 BYRA Marion
376-4626 COMPUTER SYSTEMS
376-4628 GRAND Harry
376-4629 D'ELIA Carmela ®
376-4630 MACDONALD Nestor J ®
376-4631 JONES Allyn C ®
376-4632 CAVALUZZO N
376-4633 PEDOTO Vincent J ®
376-4634 OBERICK Valentine
376-4635 COLEMAN Raymond A ®
376-4639 SLIPKA Joseph ®
376-4641 HARPER R
376-4643 VITALE JOHN E
376-4644 CENTER FINANCIAL SERVICES
376-4644 SWERSKY FRANKLIN atty
376-4647 RINKOR Wilfred J ®
376-4648 ISAACSON Frederick K ®
376-4655 CASWELL Alice L
376-4657 DELLE Donna D ®
376-4658 COGLIATI Norman ®
376-4659 PAGNOTTA Dominick
376-4660 SCHRUMPF Christopher L
376-4660 SCHRUMPF Lewis E ®
376-4663 REINO John ®
376-4666 SKURATON Jeffrey
376-4670 VINJO ELECTRIC CONTRACTING CO
376-4673 ESENPLARE Neil
376-4674 DeMARCO Louis
376-4675 GOLDENBERG Harry Mrs
376-4676 RAWITZ Arnold ®
376-4677 Tucker Allen
376-4678 HOTCHKISS Russell W ®
376-4678 HOTCHKISS RUSSELL W
376-4679 ROSENBERG Jerome B ®
376-4680 SAYKI Peter
376-4682 GRODBERG David L DDS
376-4685 FULLER Frederick W Dr ®
376-4686 KOONTZ Rufus G ®
376-4687 SMITH Robert C K ®
376-4688 PEIRCO INC
376-4689 DILLEY Arthur W
376-4690 HETZ Margaret ®
376-4692 FAIRYLAND PARK
376-4693 EXETER REALTY INVESTMENTS INC
376-4696 BLANCHARD Peter P Jr
376-4697 SCHATZ Marvin acct ®
376-4698 WEINTRAUB Max
376-4699 CARSTENSEN William H ®
376-4700 PAPPAS EMMANUEL B MD
376-4701 WHITTAKER W
376-4703 EYES FOR THE NEEDY INC
376-4705 MEDI MART PHARMACY THE
376-4708 FREDMAN A
376-4709 WEST Thurlow A ®
376-4711 MARTY & HARRY GOOD DEAL MEAT MARKET
376-4712 PUORRO Ronald ®
376-4715 RODBURG Marvin
376-4716 ANDERSON Burl ®
376-4720 SCHLEICHER Harold ®
376-4721 ELLIOTT Edward
376-4721 McBRIDE Penelope A ®
376-4722 GINSBERG Joseph
376-4723 HOSTOVSKY Egon ®
376-4724 FAENZA HENRY J
376-4727 FAENZA Andrew
376-4727 FAENZA Annette
376-4727 FAENZA Henry J ®
376-4727 FAENZA Janice
376-4727 FAENZA Kenneth
376-4727 FAENZA Patrick
376-4728 HASLAN Robert T Jr ®
376-4728 YEAGER Y
376-4730 McPEEK B
376-4731 DeCAMP Laurent ®
376-4734 ABRAMS Herman ®
376-4735 FEINSOD Richard ®
376-4736 HOPPING John A ®
376-4737 MYERS M
376-4738 GOOD Harry
376-4739 KAPLAN Cecile
376-4740 BEHR Heinz ®
376-4741 WALTERS Robert J ®
376-4743 SANBORN Stephen
376-4746 MURPHY Mary ®
376-4749 VOGT Geroge R acct ®
376-4750 GOLDSTEIN Charlotte ®
376-4751 REICHLE Stella ®
376-4752 MEYER Andrew U
376-4753 COMMUNITY SERVICE SALES
376-4755 HECHT Seymour ®
376-4756 BEATTY Calvin C ®
376-4758 WARD James S ®
376-4759 CURREY Effie B ®
376-4761 SLAUGHTER Robert B
376-4762 POLITIS Peter ®
376-4763 HEIDE Henry A ®
376-4766 KENYON Dorothy V ®
376-4774 FRANKLIN George W ®
376-4777 NELSON Richard ®
376-4780 OSTERWEIL William ®
376-4785 PORTER Allen N ®
376-4788 ARMSTRONG Malcolm ®
376-4789 HIHN Louise C
376-4791 PETRILLI Michael ®
376-4792 BIRDSALL Henry A ®
376-4795 TRAINER Robert S ®
376-4796 TRACY Joseph A
376-4796 TRACY William I III
376-4796 TRACY William I Jr
376-4799 SMITH W H
376-4800 BIERMAN BURTON J
376-4800 GIKOW LEWIS A CPA
376-4800 TALESNICK DAVID
376-4802 KILLAM Frances E ®
376-4804 STOUTENBURGH William J Jr
376-4806 KRAUSS Madeline J ®
376-4807 COYLE Frank X ®
376-4808 BOSONAC Robert J ®
376-4809 DOUCETTE Robert J
376-4809 HEYMAN Lillian B ®
376-4810 MEINKE Robert J ®
376-4811 FAIRBANKS C R Mrs
376-4811 STIEMLE Ida
376-4812 FRANKLIN William H 11 ®
376-4813 ANDERSON Gary
376-4813 ANDERSON Judith
376-4813 ANDERSON Susan
376-4813 ANDERSON Walter W ®
376-4815 WARNECKE Mildred D
376-4816 GRILL Phyllis S
376-4816 WIBANDER F A
376-4817 SMALDON I M ®
376-4818 LOCKE REALTY
376-4820 BANKS Stanley ®
376-4821 McDERMOTT Thomas C ®
376-4822 OAK RIDGE REALTY
376-4822 RUSSO SAMUEL J
376-4826 MATTA Ced
376-4827 WARD Leslie A ®
376-4830 SCHNEIDER Glenn C
376-4832 COUGHLIN A B
376-4833 DOSCHER Edward ®
376-4834 SWEENEY Thresa A
376-4835 D'AMORE Domenick D ®
376-4836 TANNE Scott
376-4837 O'MEARA Mary M
376-4838 MUELLER Edward A ®
376-4841 PILGER Max ®
376-4843 GROSSO Eva E ®
376-4844 ROSENTHAL J
376-4845 SILANCE Milton R ®
376-4846 SNIDER Julius ®
376-4847 GRIFFITH PIANO CO
376-4848 WENDEL INDUSTRIES INC
376-4851 KAUPP Clement N ®
376-4852 TANSEV J Donald ®
376-4853 FOLEY Sally M
376-4853 FOLEY William D ®
376-4855 SEIDLER Edward V Jr ®
376-4855 SIEDLER Edward V Jr
376-4856 WINNICK Jerome S ®
376-4857 MARCANTONIO L J
376-4858 GOULD Carol E
376-4858 GOULD Marvin DDS ®
376-4866 RYBKIEWICZ John M ®
376-4868 MORRIS STan
376-4868 TANNE Bea ®
376-4868 TANNE ROBERT DR
376-4870 THOMAS Jack
376-4874 FROGGATT Albert M ®
376-4875 VOGT William V ®
376-4877 STEIG Donald B ®
376-4879 KANEFSKY IRVING DDS
376-4880 MEDICAL MANAGEMENT
376-4881 COEN MARINE EQUIPMENT INC OFFICE
376-4883 BARWORTH INC
376-4885 AHRENS Hari ®
376-4886 MILLBURN LIQUOR SHOP INC
376-4889 SUEZIA John ®
376-4890 MASSENGILL Fulton E ®
376-4890 MASSENGILL Fulton Jr
376-4891 NENNINGER D
376-4893 MARKOWITZ David
376-4894 KAUFMANN Claudine
376-4894 KAUFMANN Dick B ®
376-4897 MAKAUSKAS George J
376-4899 ROTH Agnes
376-4901 GLICKMAN Rudolph A
376-4903 NEW EYES FOR THE NEEDY INC
376-4905 JAMISON Russell B Jr ®
376-4907 BLISS Harry F Jr ®
376-4909 SANDS Martin ®
376-4909 SANDS Michael
376-4910 VANGUARD ELECTRONICS
376-4911 HYDE Ellsworth P ®
376-4913 LINDER Mildred
376-4913 LINDER Robert W
376-4914 CANNON Spencer ®
376-4915 FOX Charles H ®
376-4919 DEVITO Catherine
376-4919 DEVITO Dennis
376-4919 DEVITO Francis M ®
376-4921 WOODRUFF John C ®
376-4922 MAURER Edgar A ®
376-4923 CROKEN R F
376-4924 CHAPLEY Nicholas R
376-4925 SERRUTO Roy S ®
376-4925 SERRUTO Roy S Jr
376-4925 SERRUTO ROY
376-4927 MARTER Carolyn M ®
376-4930 SPRINGFIELD PUB LBRY
376-4933 MARSHALL Robert E ®
376-4934 STARK A
376-4935 GRIFFIN John F ®
376-4938 CAMPBELL P
376-4944 NADEL Rona
376-4946 ROTHNAR P S
376-4947 BLUMENFELD Anita
376-4950 VOSBURGH Marianne W ®
376-4951 HERRING Joseph D
376-4953 BITMAN Carol
376-4954 FRANKLIN Donald R L ®
376-4955 WERTHEIM Samuel S ®
376-4958 LICHTENWALTER Homer O Jr ®
376-4958 LICHTENWALTER Lee H
376-4958 LICHTENWALTER Sandra E
376-4961 OXFELD John
376-4963 CURRAN Harold J ®
376-4964 HASELTON Philip
376-4965 MURPHY William J ®
376-4965 ZISK W
376-4966 TZESES Harry ®
376-4966 TZESES HARRY
376-4968 LEVITT Doris ®
376-4969 MEIER Cathy
376-4969 MEIER Jody ®
376-4969 MEIER Thomas J
376-4972 ALACCO Joseph ®
376-4973 GUASTADISEGNI D
376-4974 GETCHELL George C
376-4974 GETCHELL Neil M ®
376-4975 SOBEL Robert
376-4976 HYDOCK Edward G ®
376-4978 BLACKMAN Herman ®
376-4980 SILHAVY George J
376-4983 MYERS B R
376-4983 RICH Leslie I ®
376-4984 BARRY John L 111 ®
376-4986 CHAPMAN Richard H ®
376-4987 SUTTER Alfred
376-4989 DIPASQUA Anthony
376-4992 FRANCIS R
376-4993 FAXON Will V Jr
376-4996 RUDY Stephen ®
376-4997 OLINSKY Philip ®
376-4998 DENTON James W ®
376-4999 MILLER M L
376-5000 SPRINGFIELD HEATING & AIR CONDITIONING INC
376-5002 SPIEGEL BUSINESS INTERIORS
376-5003 VERLANGIERI Anthony J ®
376-5004 JABLONSKI F G
376-5005 SMITH Charles A ®
376-5005 SMITH Charles A Jr
376-5006 FUNCHEM James M ®
376-5007 SCHMITZ William D
376-5007 SCHMITZ WILLIAM D
376-5008 MOSSEY John F ®
376-5010 PRECIOUS JEWELRY INC
376-5014 FINERAN Kenneth W ®
376-5017 HORN Peter F
376-5018 SUTER S
376-5018 SUTER William P ®
376-5020 KLEIN John E
376-5020 KLEIN Margaret
376-5020 KLEIN Walter C Jr
376-5020 KLEIN Walter C ®
376-5022 BOLE Jess W ®
376-5023 ROSENBERG Henry J
376-5024 BRUDER B
376-5025 LEVEY Perry ®
376-5033 HELLER Philip ®
376-5034 EVANS Robert
376-5036 SCILLA A
376-5040 FREUNDLICH Fred
376-5040 FREUNDLICH Richard
376-5040 WEINBERG Morton
376-5042 SCALZILLI G
376-5043 KAHN Douglas L
376-5043 KAHN Harvey ®
376-5044 McCAREY Thomas B ®
376-5047 SILVERMAN Harry M ®
376-5049 ENIS Salo ®
376-5050 SPRINGFIELD PHARMACY INC
376-5052 REISMAN Jack ®
376-5053 KEELEY Kathleen
376-5053 KEELEY Robert T ®
376-5054 MILLBURN GRINDING SHOP
376-5055 HOPKINS Chester
376-5056 DeBLASI John J Jr ®
376-5060 LOWENSTEIN GAIL REALTORS
376-5063 SCHMIDT Paul E
376-5064 LEVIN Samuel atty ®
376-5067 SEIDEL Lorraine S ®
376-5069 LOCETTA J
376-5072 MATTEI Anthony ®
376-5074 FRUCHTER Max M ®
376-5077 MATTHEWS William C
376-5078 KEENAN Colin
376-5078 KEENAN Geneive
376-5078 KEENAN John C ®
376-5078 KEENAN Kathrine
376-5078 KEENAN Kerry
376-5078 KEENAN Kevin C
376-5078 KEENAN Margaret
376-5079 SPRINGFIELD BD OF EDUC SCH LBRY
376-5080 SPRINGFIELD BD OF EDUC FLORENCE M GAUDINEER
376-5081 SPRINGFIELD SCH NURSE
376-5083 HANCOCK Joan
376-5084 ROLFES Anne R ®
376-5088 KELLY John ®
376-5089 COHEN Louis ®
376-5090 PAULSON Anna ®
376-5092 CICCONE Nicholas J
376-5095 STROMEYER Norman A ®
376-5096 MILLER RITA W
376-5096 STUDIO FOUR
376-5096 WENDY OF ENGLAND
376-5097 BODENBERG D W
376-5098 FRIEDMAN H
376-5099 FRICK Sigmund L ®
376-5105 INGUAGIATO John J ®
376-5106 TANT Colin P ®
376-5108 WRIGGLES Worth Norman
376-5109 TOBIA Anthony V
376-5111 HUNEKE HENRY F JR
376-5112 MILLBURN MUSIC CENTER INC
376-5114 SEELBACH C
376-5115 HUNEKE Henry F Jr DDS
376-5117 WOLF John E ®
376-5118 BULTMAN Henry J Jr ®
376-5120 DANTE Patrick J
376-5121 SCHUNMANN Franklin ®
376-5122 COOPER Stephen
376-5124 SNYDER Sol ®
376-5125 NEVIUS William B MD ®
376-5126 AITELLI A
376-5127 BACHMAN Walter C ®
376-5128 HAAS Herbert P Jr
376-5128 HAAS Peter
376-5128 HAAS Shelly
376-5129 ZEVIN L
376-5130 DOWS Cecelia L MD
376-5130 DOWS CECELIA L MD
376-5130 DOWS Henry S ®
376-5132 MORGAN Robert
376-5136 REILLY E C
376-5140 GALLAGHER John
376-5144 GORDON Harry
376-5146 BENTZ C A
376-5148 RAINEY R J & E
376-5149 WADDINGTON D Thomas ®
376-5150 FELDMAN David ®
376-5150 SCIENTIFIC CARPET CLEANERS
376-5151 DuPONT DE NEMOURS EI & COMPANY INC

© Johnson Publishing Company, Inc. 1981

376-5154 BELASCO Maktin J
376-5155 PRICE Samuel J DDS ®
376-5156 P M DOOR SERVICE
376-5156 RIZZO James C ®
376-5157 FERREIRA John
376-5159 MATTHEWS Dorothy E
376-5161 LYONS J Russell
376-5162 REALLI Joseph ®
376-5163 CRYER Earl W ®
376-5164 PLATT Harry W ®
376-5166 SCHULZ L
376-5167 STROBEL Harold C ®
376-5170 TDPLANSKY William ®
376-5171 SCHEININGER J
376-5173 WATSON David R DDS
376-5176 SCALERA Vincent A ®
376-5177 KINGSBURY John W ®
376-5179 DeVONE William J ®
376-5180 PERKEL Lloyd H ®
376-5181 BELLIVEAU Phyllis
376-5182 REBD Morris ®
376-5183 GRUNINGS CDNFECTIONERY INC
376-5184 HILE Peter ®
376-5186 WEISMAN Herman S ®
376-5187 TERDNO D J
376-5193 MEISLER Eli
376-5194 StJAMES PAROCHIAL SCHOOL
376-5195 FAIN J Richard A Or ®
376-5196 BARKER E C
376-5198 McDONOUGH G Richard ®
376-5199 RIVA Humbert L ®
376-5204 WRINER Harvey ®
376-5205 KDENIGER J C
376-5206 MADING Oliver
376-5207 MADING Craig L
376-5207 MADING Waldemar L ®
376-5208 DXMAN Howard M DC
376-5210 RAPHALIAN Frank D ®
376-5212 LAUBER George H ®
376-5214 WDDDWDRTH Douglas H
376-5215 BROWN George N
376-5216 BARACIA M
376-5217 REID Vondelere West
376-5218 WEBER Charles C OO ®
376-5219 FRIEDMAN Leonard C ®
376-5223 GELB Jerome Dr ®
376-5225 WILGAR Alfred J ®
376-5226 RUBINFELD William A ®
376-5230 STDCKMAN Everett J ®
376-5231 ROOT P F
376-5235 ANDERSON L G
376-5235 HELLA R A
376-5236 ENGLISH William F ®
376-5237 KINSLER James
376-5239 SHAFFER Norman
376-5241 MIELE Raphael Jr ®
376-5243 NOONAN M
376-5247 REINHDLD Henry F ®
376-5247 REINHOLO HENRY F JR
376-5249 RAYNDR Robert
376-5250 GLASTAD Joyce
376-5250 GLASTAD Karl ®
376-5252 MAURER Steven
376-5254 MILLER Philip S
376-5256 GELB Barbara
376-5257 BIBBO Josephine
376-5258 StLIFER Herbert W ®
376-5259 GERSH H ®
376-5261 HULETT R W
376-5262 ENGLER Clifford E ®
376-5266 GREENLEE RICHARD P DR
376-5267 MDTZENBECKER Paul D ®
376-5268 CDCHRANE James M DDS
376-5269 SCARFMAN R M
376-5271 PERLMUTTER Edward
376-5272 JUTERBDCK Edwin E ®
376-5273 MELLMAN Richard J ®
376-5274 BACHRACH Marty
376-5275 MARCANTONIO Vito ®
376-5276 GERMANDTTA Joseph A
376-5276 GERMANOTTA Joseph A ®
376-5277 CDSTANZA James ®
376-5279 SZPARA Caroline ®
376-5280 WITT H Nicholas ®
376-5281 HILLIER A Russell ®
376-5282 RDTHBARD Irwin ®
376-5283 RAUCHBACH Jeff
376-5285 LINDBLDM N W
376-5288 LYNOTT William P ®
376-5291 KUDISHER Jerome S ®
376-5294 SCHLOBOHM Arthur F ®
376-5296 KENNY Mary F ®
376-5297 KAPLAN Joseph ®
376-5300 PERTEC CDMPUTER CORP
376-5304 ROBINSON Frank ®
376-5305 SDHMER Kenneth D ®
376-5306 SELZER Dorothy M
376-5306 SELZER Louis J ®
376-5308 JACOB Jerrold T Dr ®
376-5309 CLERMONT William L
376-5310 VILLAGE WINE & LIQUDR
376-5313 LINDEN William
376-5314 SILBER Charles S ®
376-5314 SILBER Judy G
376-5314 SILBER Rita I
376-5317 RAND Clifford A
376-5318 GOAT Arthur F ®
376-5319 STANZIONE C
376-5323 CONNDLLY RAYMONO REALTDRS
376-5325 HENNING Leon H ®
376-5326 WILLIAMS Sumner H ®
376-5330 FIEBELKORN Richard
376-5332 RDLAND Laurence
376-5336 RAND 'Children's Phone'
376-5337 PACIFICD Ernest ®
376-5339 GILSENAN John P ®
376-5340 HASELMAN John
376-5344 ANDRE COMPANY
376-5348 ERRICO Joseph G ®
376-5350 FULTDN INVESTMENT CD INC
376-5351 DelRUSSI Gerard ®
376-5351 DelRUSSI Janice V
376-5351 DelRUSSI Nancy
376-5353 CRAIG RANDALL HARRIS
376-5353 SILVERMAN HARRIS & CONN
376-5357 REYLE John L ®
376-5359 ALBAUM S S
376-5362 ELQUEZABAL A Or
376-5363 JEANNERET Richard H
376-5365 WRAY I
376-5366 SCHULTHEIS Jennette
376-5367 HARKE Elsie
376-5374 DeANGELIS S
376-5376 MYERS Norval F ®
376-5377 DIGHTON Anthony E ®
376-5378 MEZO L
376-5380 BAGS AND MORE INC
376-5381 MUREX WELDING PROD DIVISION
376-5387 QUIGLEY Thomas J
376-5388 ZECHLIN M
376-5389 MILLER J E
376-5391 SCHOMER Veronica
376-5393 TANENBAUM Morris ®
376-5394 CZUPEYK J F
376-5394 TENORE Frank J ®
376-5395 STAPLES Philip
376-5396 EMMEL Joan ®
376-5397 SPIEGEL Aaron T ®
376-5398 DOLSHUN William ®
376-5400 MASUR JEWELRY
376-5404 DDPPELT S
376-5406 MEIER Thomas J 'Children's Phone'
376-5407 ZWILLMAN Martin M ®
376-5412 PAN Victor
376-5413 TIPLITZ Gary
376-5415 SCHNEIDER Mildred ®
376-5416 CONCHOR James W ®
376-5417 BDYDMAN Hyman P ®
376-5421 LINDSAY James B ®
376-5422 CONWAY Patrick
376-5424 REILLY Walter F DDS ®
376-5425 RANKIN Agnes G ®
376-5427 JDNES Richard J
376-5429 PELLEGRINO Peter ®
376-5430 STATILE Estates
376-5432 POWELL'S SHELL SERVICE
376-5432 SHELL SERVICE CENTER
376-5433 THDMPSDN Harold W ®
376-5434 McCORNACK David G ®
376-5435 BRESCIA M
376-5436 NDLAN H
376-5437 MDDRE Patricia L
376-5437 MDDRE Robert C ®
376-5439 ATKINS Reuben J
376-5439 YECIES S M
376-5440 SARACINO John
376-5441 MERRILL George L ®
376-5442 FIACRE Elsie I ®
376-5444 ENGLANDER Herman H ®
376-5445 FISHER Robert H ®
376-5446 DUERR TOOL & DIE CO INC
376-5448 OZIAS James R E ®
376-5452 LOBLEIN Helen ®
376-5457 ALPERT J MD
376-5459 BERNSTEIN Nellie
376-5460 SHANING Mary B
376-5461 LASSER John D ®
376-5466 TIFFANY Earl H Jr ®
376-5467 PARTINGTON Oorothy E
376-5467 PARTINGTON Frances M
376-5467 PARTINGTON Thomas R ®
376-5469 HERTHEL William E
376-5470 NAUGHTDN Frank V Jr ®
376-5472 DEBEVDISE Dickinson R ®
376-5472 DEBEVOISE Josephine A
376-5472 DEBEVDISE Kate S
376-5473 WERNER Meta ®
376-5474 MILLER David ®
376-5476 MENDDLA G
376-5478 DONOVAN Robert A ®
376-5479 CIRCELLI Pasquale ®
376-5480 AVIS RENT A CAR
376-5481 McCABE Joseph J ®
376-5482 HDRDWITZ Joseph A ®
376-5483 GODZINSKI Bernard S ®
376-5484 ADRIN J
376-5485 ZIEGENFUSS A K
376-5488 KNAPP Donald A ®
376-5489 HILLYER Rose V
376-5490 LDRD Louise
376-5492 BIRCH James F
376-5493 GULKIN Samuel ®
376-5496 DRDBNYK John J ®
376-5497 DETMAN Harold J ®
376-5498 SHIEL Frank J
376-5499 BDNN Robert
376-5500 SANDLER & WORTH
376-5503 PRITCHARD John W ®
376-5508 RDSENTHAL Stuart
376-5510 SHAPIRD Leonard
376-5511 SONNENBLICK B P
376-5512 SCHWARZKOPH Donald S
376-5514 HOYT Henry A ®
376-5516 SWEENEY Emma J ®
376-5517 MR JDSEPH BEAUTY SHOP
376-5518 GRIFFIN Jack P ®
376-5519 AZZARA Carolin E ®
376-5519 AZZARA Elizabeth E
376-5520 ZIMMERER Rupert D ®
376-5521 OREL Leo ®
376-5523 GREENBERG Milton ®
376-5524 SAROKIN R W
376-5525 PRIDRE Donato ®
376-5526 PINTD Marls B ®
376-5529 HEGGIE James ®
376-5530 B'NAI ZIDN
376-5531 SCHARMINGHAUSEN Paul ®
376-5532 SANKEY D H
376-5533 NELSON Hubert
376-5534 GRAHAM L E Jr acct
376-5535 DROGIN Jeffery
376-5538 JDHNSDN Harry L ®
376-5540 DUKE R F
376-5542 TAYLOR Helen
376-5544 RICHMOND TECH AIR CDRP
376-5546 FDLEY Eugene A ®
376-5546 FOLEY Eugene A Jr
376-5546 FDLEY John P
376-5547 BRUNNACHER Siegfried ®
376-5548 MERRILL P
376-5550 RILEY Gilbert B ®
376-5553 HATCHER Joseph W ®
376-5555 MINDER William
376-5555 SUNSET REAL ESTATE CORP
376-5557 KENT Richard E
376-5560 DABROWSKI Henry J
376-5562 MAYER Irving I
376-5564 CDNNANT Charles E Dr
376-5566 MAGUIRE Frederick J Jr ®
376-5568 ZISSU Jeffery A ®
376-5570 KDBITZ Edward
376-5571 SLACK N L
376-5573 COHEN Morris L ®
376-5573 COHEN MDRRIS L
376-5574 VAIL William D ®
376-5576 WENTZ John E Jr ®
376-5578 RAPUANO Joseph V ®
376-5580 VILLANI E
376-5581 ALLEN Louis N Jr ®
376-5582 REDDY Podditur
376-5583 SMITH Matthew A ®
376-5587 LENOX Wilma
376-5589 POWELL Margaret ®
376-5592 GREER W C
376-5593 DIAMDND Arnold
376-5594 OGDEN George M
376-5596 LANG William H ®
376-5597 DOYLE Elsie ®
376-5598 LOHSE Austin W ®
376-5598 LOHSE Constance B
376-5599 MINDER Joseph
376-5600 BLANKMAN Samuel M ®
376-5601 GEHL R
376-5602 RAUCHBERG Irwin ®
376-5603 BISHOF Norman P
376-5605 E Z SDCKETS INC
376-5606 SCHERER Edward
376-5610 STEIN Joseph B
376-5611 CORNFIELD Stanley M ®
376-5613 SNYDER Ruth
376-5614 WAGNER George J Jr ®
376-5617 BUCZEK Andrew J
376-5618 BODNER Joseph
376-5620 ROSENBERG Helen D ®
376-5624 JACKSDN David H ®
376-5625 GILOENBERG Abe ®
376-5625 GILDENBERG Alan J
376-5626 LEVAN Ambrose E ®
376-5627 PHILLIPS J W
376-5628 PARAGDNE E ®
376-5629 ZISMAN Milton A CPA ®
376-5631 RAY Robert C
376-5632 PYLE R M Jr
376-5633 YABLONSKY L ®
376-5634 VALENTINE Edward
376-5637 PALERMD Louis ®
376-5638 CDRCORAN J
376-5639 WEINGER Sanford DPM ®
376-5640 BAKER Stephen S
376-5641 FIN N FEATHER
376-5645 MISEJE Rudolf
376-5646 GDLDSTEIN Barbara
376-5647 CRAUGH William T Mrs
376-5648 KELLY Kevin L atty
376-5649 KUHK R S
376-5650 SCHACHTEL Herman D ®
376-5651 CANTER Murray
376-5654 GREENHOLTZ A
376-5657 KEITH William
376-5657 LEEBDW Albert ®
376-5658 RASPA Victor Rev
376-5658 RASPA Victor W Rev ®
376-5660 CDNTECCD INC
376-5661 HDRBATT Lois
376-5662 WOSNITZER Ethel
376-5664 BLDHM & VDSS CD
376-5665 NUCCIARONE Albert P Jr ®
376-5666 COLONIAL HARDWARE
376-5669 BITTER Robert H ®
376-5669 BITTER RDBERT H
376-5670 PIERCE Herbert S
376-5672 EVERETT Amy
376-5673 CDLLICT Florence ®
376-5673 COLLICT WILLIAM J
376-5674 LEVITCH Seymour ®
376-5675 COESTER Minna A ®
376-5676 YAEGER James C
376-5678 PERLSTEIN Ross
376-5680 ELLIS Robert
376-5682 ZUTZ Harry M Dr ®
376-5683 KIMM Walter E Jr ®
376-5685 LUPPY Karen J
376-5686 GOLD Sidney
376-5689 DEBDR W H
376-5691 BROMBERG Herman M
376-5693 MARMON Edwin A ®
376-5695 DUNN Florence
376-5696 POLICARPIO Jullo R ®
376-5697 PETERS E
376-5698 WORTH David
376-5706 JOHNSON Charles E ®
376-5707 PDLPERID Elizabeth ®
376-5711 FISCHER BROTHERS TRAVEL BUREAU
376-5713 HOHN Walter A ®
376-5715 DALE Charles M
376-5720 GERHARDT Erwin O Mrs
376-5723 GRAH Emma ®
376-5724 HDYT G A
376-5727 HANSBURY Thomas ®
376-5728 CAVENEY William J ®
376-5729 DeJESSD Josephine
376-5729 MOLDOVAN John J ®
376-5730 GERST Arnold
376-5730 GERST Barry
376-5730 GERST Charles N ®
376-5732 SCHDLLA William
376-5735 PASSERD Michael A Jr ®
376-5737 TDRTDRIELLD Michael W ®
376-5740 MERLUCCI Joseph
376-5740 MERLUCCI Ralph ®
376-5745 NICHDLS Kenneth C ®
376-5749 HICKEY Cathine
376-5750 CHAIKEN BERNARD H DR
376-5753 ROLLER Sheryl
376-5754 D'AGDSTINI L
376-5755 SCHINOLER Paul ®
376-5756 TREAT Charlotte ®
376-5756 WDDD Robert L
376-5757 ESPOSITD JAMES V atty
376-5758 GOLDSMITH MILTDN D
376-5759 BIER Stanley J ®
376-5759 SATIN George A
376-5760 RUSSELL George J ®
376-5760 RUSSELL Peter
376-5760 RUSSELL Sophie
376-5764 EHLERS Byron D ®
376-5765 PALUMBD C R
376-5766 HECTOR Richard C ®
376-5767 MAYER Suzanne B ®
376-5768 MINETTE Hugh A ®
376-5768 MINETTE Richard H
376-5768 MINETTE Toni L
376-5769 SKUYA Anthony ®
376-5769 SKUYA Martin
376-5770 SANYOUR David ®
376-5771 DSLER R ®
376-5772 GERSHEN Irvin J ®
376-5773 RUBY Edward J ®
376-5774 BRUND Dorothy ®
376-5775 SWARTZ Thomas J
376-5776 BERNSTEIN Joseph
376-5781 MUENCH George J Dr ®
376-5781 MUENCH GEORGE J DR
376-5782 STYLE CENTS INC
376-5783 COHEN Sarah ®
376-5785 SARND Joseph
376-5786 FERGUSON Emma M
376-5787 MDDRE Claude R
376-5788 FITZGERALD John T ®
376-5791 BEADLEY Walter M ®
376-5796 PFISTER Robert K ®
376-5798 BAKUM J
376-5799 GALLIGAN Hugo H ®
376-5800 SPRINGFIELD BD OF ADJUSTMENT
376-5800 SPRINGFIELD BD DF HEALTH
376-5800 SPRINGFIELD BLDG INSPR
376-5800 SPRINGFIELD CIVIL DEFENSE
376-5800 SPRINGFIELD MUNICIPAL CT CLK
376-5800 SPRINGFIELD MUNICIPAL GARAGE
376-5800 SPRINGFIELD PLANNING BD
376-5800 SPRINGFIELD PLBG INSPR & SANITARIAN
376-5800 SPRINGFIELD REC DEPT
376-5800 SPRINGFIELD TAX ASSESSDR
376-5800 SPRINGFIELD TAX CDLLR
376-5800 SPRINGFIELD TREAS
376-5800 SPRINGFIELD TWP ENGR
376-5800 SPRINGFIELD TWP CLK
376-5800 SPRINGFIELD WELFARE & RELIEF DEPT
376-5806 CAMALERI Samuel
376-5806 CAMALERI SAMUEL
376-5807 HDUGHTDN C
376-5809 FDX Betsy R
376-5811 CRANER John atty ®
376-5812 RUOCCO Jane
376-5812 RUDCCD William A ®
376-5813 JACOBS Harold ®
376-5815 JHAVERI Ramesh C ®
376-5816 KNIGHT Guyon H Jr ®
376-5817 JDNES Harold W ®
376-5818 NEWMAN Paul W ®
376-5819 PITTENGER George C ®
376-5823 ABBOTT Charles E
376-5827 MARCANTONIO Vito P
376-5828 MEYER Emil F ®
376-5830 NDRZ Arthur M ®
376-5833 KDCH C L
376-5834 SCHWARTZ Abe A ®
376-5834 SCHWARTZ Barbara
376-5836 REINGAR Melvin D
376-5836 RENIGAR Melvin D ®
376-5839 RANISZEWSKI Joseph R ®
376-5840 CDTTER G ENTERPRISES
376-5843 PRESUTTI Anthony ®
376-5844 DENBURG Robert
376-5846 POWELL William T
376-5848 SHERMAN David
376-5849 RALSTDN C S
376-5850 BEST RICHARD PENCIL CO
376-5854 PACK Franklin D
376-5855 STRDMP Rudolph J acct
376-5857 GREER Gordon F ®
376-5858 STRAUS Theodor P ®
376-5859 DENBERG Karen
376-5860 PRINGLE Mark A
376-5861 NDRTH AMERICAN PLYWOOD CDRP DF NJ
376-5863 JILER William L ®
376-5864 VOGEL Nathan F ®
376-5865 FENSTER Cynthia A
376-5865 FENSTER Robert M ®
376-5865 FENSTER Stephen B
376-5866 KOHLHAAS Charles A
376-5867 WILD Donald F ®
376-5869 DDRSKY Lawrence R ®
376-5870 BERTRAND Rene R ®
376-5873 HARDAGE L R
376-5874 FRIEDMAN Jay ®
376-5875 NELSON R Mrs
376-5879 LEVIND John W
376-5884 SPRINGFIELD REC OEPT
376-5887 SCHWARTZ Ira H
376-5888 HAMILTON Robert D Jr ®
376-5891 HDFFMAN Dlga G ®
376-5896 SCHWARTZ Howard atty ®
376-5897 RICCIO M
376-5899 HANDLEY Jeanette B ®
376-5900 SWIFT DAIRY & POULTRY CO NY REGIONAL OFFICE
376-5904 SCHAPPELER Erich J
376-5904 SCHAPPELER Eugene ®
376-5904 SCHAPPELER Lothar
376-5906 STENDER Arthur C ®
376-5906 STENDER Charles A
376-5907 BRANDL John L ®
376-5908 WIGGINS Charles ®
376-5909 ROLLER Arthur A ®
376-5912 THOMAS Elmer E III
376-5912 THDMAS Elmer E ®
376-5913 HURPHY John J
376-5916 KOHRING Marion M ®
376-5919 MELROY Francis F ®
376-5920 PENGUIN STAMP CO
376-5921 RUFF Bernard ®
376-5922 CICCONI Vincent J ®
376-5925 RDSE Ira M ®
376-5928 BALOWIN Margaret S ®
376-5929 MULLMAN Seymour S ®
376-5930 HDFFLICH R
376-5932 WEIMER R
376-5933 RDSSELET William R ®
376-5935 SAUNDERS Arthur H J ®
376-5936 SIMON Marvin ®
376-5939 SMITH Paul D ®
376-5944 EDWARDS Frederick M atty ®
376-5945 HART Herbert
376-5946 HDENIGMAN W J
376-5947 BATTINELLI C
376-5948 BDBKER Howard
376-5950 COLUMBIA LUMBER & MILLWDRK CO
376-5950 GDLDMAN J
376-5955 McGRATH Edward J ®
376-5959 NAGEL Martin ®
376-5960 LAFFEY Meredith C ®
376-5963 TAHER Dorab M ®
376-5966 RDSENTHAL Jacob
376-5967 NAPIER James J ®
376-5968 HOAG Sackville B ®
376-5969 HERC Z Stanley Dr ®
376-5971 ALBANO Edwin H MD ®
376-5972 DUFFY Walter J
376-5974 LARSEN Thorvald R Jr ®
376-5975 WYATT J H
376-5976 BENDETT J
376-5977 GELTMAN Martin M ®
376-5978 WETHMANN Viola ®
376-5979 MASUCCI Jerry
376-5981 DDHERTY Teresa F ®
376-5984 OBERDICK Leon M ®
376-5985 BRIGGS Harvey ®
376-5986 WARMAN Gertrude ®
376-5990 CRESTMDNT SAVINGS & LOAN
376-5994 PARVIN Herbert
376-5996 McQEILLAN Clara M ®
376-5998 GINSBERG Bernard A ®
376-5998 GINSBERG Evan M

© Johnson Publishing Company, Inc. 1981

376-5998 GINSBERG Ferris
376-6000 CHANNEL LUMBER COMPANY
376-6005 VASSELLI Peter J
376-6006 SHATTEN Irving ®
376-6007 StJAMES CATHOLIC CONVENT
376-6007 SISTER Adele
376-6007 SISTER Alexandiane
376-6007 SISTER Ann
376-6007 SISTER Julia
376-6007 SISTER Maurice
376-6007 SISTER Regis
376-6008 PEACOCK Dorothy A
376-6010 KDPSTEIN Roger
376-6012 MASSENFILL Fulton Dr ®
376-6014 CHISHOLM Ellis M ®
376-6015 FLETCHER Benjamin M
376-6017 WARMAN Herman ®
376-6019 BERDAN Cyrus J ®
376-6020 BONNETT Edwin P ®
376-6021 PARKINSON K
376-6023 SILVER Andrew R
376-6023 SILVER Irving H ®
376-6024 KILIK Allen ®
376-6025 GOLDEN Howard ®
376-6026 TOMEO Frank J
376-6029 ITRI Frank P ®
376-6029 MATARO J
376-6030 APPLEGATE H R
376-6032 MULLIN John P ®
376-6033 STEINHARDT John R
376-6033 STEINHARDT Martin I ®
376-6034 HALL J
376-6036 CHRISTIANSEN Irma ®
376-6037 FOSTER Richard M ®
376-6038 HOWARTH Daisy C ®
376-6041 RABASSA Jerome M ®
376-6043 SASETTA Elena F
376-6045 SOHAN John ®
376-6046 BISHOFF Harold E ®
376-6048 HDARE James W
376-6050 MDNAGHAN James M Or ®
376-6051 DAVIS Ann
376-6052 HEADY Henry J ®
376-6054 SIMMONDS John n
376-6055 ORDDWER Abe ®
376-6056 OEVINE Reginald J ®
376-6057 HUMPHREY Ward ®
376-6058 SAMMARTIND Anna M
376-6058 SAMMARTIND Catherine M
376-6060 LaBARRE & SCHUCH INC
376-6060 TURF GRASS INC
376-6063 PATTERSON William T ®
376-6064 SCHRAMM Raymond C ®
376-6065 GRIMSHAW George J ®
376-6066 GUSTAVSDN Ragner E
376-6068 WUNDERLICH Anthony M ®
376-6069 BETSCH B M
376-6070 GENERAL AUTDMATIDN INC
376-6072 HANSEN Warren ®
376-6073 SCHAFFER E J
376-6074 LAWNER Robert III
376-6075 VIETH Emil A ®
376-6076 BILLET Milton ®
376-6080 FRIEDMAN Martin ®
376-6082 ALLEN Frederick J ®
376-6083 TIGHE Vincent C ®
376-6084 EVANS Albert D ®
376-6085 WDLF Theofil ®
376-6087 HDRTON William L ®
376-6089 VANVLIET Bruce
376-6091 DRLANDD Salvatore ®
376-6094 SNEAKER FACTDRY THE
376-6095 DARCHE Marcel
376-6097 GERBER Karen
376-6097 GERBER Leonard ®
376-6098 WACHTEL Morse J ®
376-6099 ROSSOMANDO L L
376-6100 BINDER LIFSDN & BORRUS
376-6100 FRIELAND SEYMOUR
376-6100 LIFSON EDWARD A
376-6104 FABER K J Mrs ®
376-6108 WELLS ARTHUR L
376-6109 CARTER Thomas E ®
376-6112 MARKLEY Edna ®
376-6114 HIGGINS Patrick M
376-6116 LANE BRYANT ®
376-6119 ROSENBLATT David L
376-6120 PERKEL BEnjamin
376-6121 BARKER M H
376-6123 SCHORNSTEIN G
376-6127 ITZIKSDN Fred ®
376-6128 WILK E P
376-6131 BOSCD F DMD
376-6133 BERKDWITZ Martin H ®
376-6135 SMITH John W ®
376-6137 McCABE James E ®
376-6139 ROSE S
376-6140 DURA-BILT PAVING COMPANY INC
376-6141 MUENCH John L ®
376-6142 SLUGOCKE John ®
376-6143 PETRILLD John D
376-6145 CHERNUS Charlotte
376-6146 GEIGER R A
376-6148 RYAN A M
376-6149 BUFFALO M Mrs
376-6149 NELSON Victoria
376-6152 MILLER Donald C
376-6153 BUCKSOR Richard W ®
376-6153 MARION'S BEAUTY SHOP
376-6155 SINGER Seymour ®
376-6157 HARRISDN Mary
376-6157 HARRISDN William J
376-6158 BRISEDAU Edward Jr ®
376-6160 MILLER H APPRAISAL SERVICES
376-6166 ÅRT SERVICES INC LOWELL SCHMIDT
376-6171 MYERS Curtis B ®
376-6172 ROTHFELD Edwin L Dr ®
376-6174 HOUSMAN Theodore S Jr ®
376-6175 MILLER Fred G ®
376-6176 MARKOSIAN Myron
376-6176 WEBER William R ®
376-6178 DRYGULSKI John V ®
376-6178 JOLEN ENGINEERING & MACHINE CO
376-6179 CANADVA Jose
376-6180 RIPP Martin ®
376-6181 MIDDLEMARK Martin ®
376-6183 RECHSTEINER Werner
376-6186 HEISER K
376-6188 MARCHEV George B ®
376-6190 NIEDERMAN Arthur
376-6191 McLEAN Lawrence E ®
376-6192 GANGAWARE B
376-6192 MASON Juanita E ®
376-6193 MASKIELL Charles P
376-6194 BRAUN Arthur E
376-6197 KHADEMI MANSOUR M DR
376-6198 FINKEL Jack J
376-6199 FARLIE William W ®
376-6200 SCHECHNER STEPHEN H
376-6202 SUBURBAN COCKTAIL LDUNGE INC
376-6205 BRACHT Victor A ®
376-6206 SMITH Russell
376-6207 BRENNER John J ®
376-6208 SALOUTTI A M
376-6211 SHLAFROK Gehosuhi
376-6212 CDOPER Stewart E ®
376-6215 WROBLEWSKI H
376-6216 DEUTSCH Samuel
376-6217 SELTZER Samuel M ®
376-6218 GAINES Wilbur L ®
376-6219 WHITESELL Katherine Dr ®
376-6219 WHITESELL R B
376-6220 CUCCHIARD Louise ®
376-6220 TDBIAS P
376-6222 HIRSCH J
376-6222 HIRSCH S
376-6222 HODES Benjamin ®
376-6223 TSIGHIS Peter ®
376-6224 D'ANDREA D
376-6226 O'NEILL Harry B ®
376-6227 REBACK Leonard
376-6230 GLADSON Barbara
376-6230 GLADSON Edward K ®
376-6232 KASDIN Gerald B ®
376-6233 BENDER Joseph A ®
376-6234 MAXWELL Katherine ®
376-6235 RAJS Marshall Nathan
376-6237 JONES Harry C ®
376-6238 RAOB Charles ®
376-6240 McDONALO Charles R ®
376-6240 McDOUGH D M
376-6241 GALLITELLI Frank ®
376-6245 WALD Max ®
376-6248 SCHACHMAN P ®
376-6249 ODELL Mildred M
376-6252 GRANICK Meryl
376-6252 GRANICK Otto atty ®
376-6256 WEISBART Steven
376-6257 DAUSER Arthur C ®
376-6257 LDRD & TAYLDR BEAUTY SALON
376-6259 DEMUTH B
376-6260 INVESTMENT CASTING CO
376-6260 RANGER BEARING CD
376-6266 GRAY WARREN DR
376-6268 SAFTLAS Irene R ®
376-6272 ARNOLD Marjorie L ®
376-6274 CUBBERLEY Henry A ®
376-6275 PERLMUTTER Milton ®
376-6277 DYKEMA Peter S ®
376-6278 FRAWLEY H
376-6282 THOMASES Jeffrey ®
376-6286 MINIMAN Arthur ®
376-6287 MEYERS Lewis H
376-6291 MITTERHOFF Murray
376-6293 LICHT FLDOR COVERING
376-6294 ISAAC B ®
376-6296 PEDICINI Carl A ®
376-6298 SELIKOFF Charlotte ®
376-6299 GINEVSKY Abraham ®
376-6299 GINEVSKY ABRAHAM
376-6300 UNION CDUNTY REGIONAL HIGH SCHOOL DISTRICT 1
376-6303 PRAGER S
376-6305 GDSLING Mable E
376-6306 McFADDEN Robert J
376-6307 WOTANDWSKI Henry ®
376-6309 MARCUS L
376-6309 MARCUS Sydney E ®
376-6310 SCHACHTEL NDRMAN MD
376-6313 PISCIOTTA Frances I ®
376-6315 CONTROL COMPONENTS SUPPLY
376-6315 FRAIND ASSOCIATES
376-6315 FRAIND William J ®
376-6316 BDWLES George D Jr ®
376-6318 KENNELLY Ann
376-6318 KENNELLY James
376-6319 FLDCKHART John ®
376-6321 STEIN John
376-6322 MDRRIS Nathaniel W ®
376-6324 FISCH Alison L
376-6324 FISCH Theodore ®
376-6325 SKONBERG Edna M
376-6326 MURRAY Robert E ®
376-6327 SHINDELMAN B
376-6329 CATULLO Joseph J
376-6330 WICK C
376-6331 PENN Richard E
376-6333 MILLER EDWIN M DR MD
376-6335 VANVDDRHEES Helen R
376-6340 WALDMAN Leonard MD ®
376-6341 SEMEL Charles D ®
376-6342 PETRUCCD Lawrence ®
376-6343 CAIN C T
376-6345 RDBINSON Neil H
376-6346 WILCOFF Larry
376-6350 PRINCIPAL K
376-6352 STEPHENS Brooke
376-6354 RICHMAN Stanley M ®
376-6355 HENDCH Herbert T ®
376-6356 NORDBY Dag A
376-6358 ALEXY William J ®
376-6359 PANKO Michael ®
376-6362 QUINN JOhn R ®
376-6364 RDMANO Oonald A
376-6366 SCHWALB Saul ®
376-6367 ELLIS Alfred Sr
376-6368 ENGEL F W
376-6373 KAUL Dorothy V
376-6374 MULLEN Donald ®
376-6375 DePREUX Philippe
376-6376 HILL Emma ®
376-6377 SENA Martin
376-6378 STIER C
376-6379 FELBERBAUM A
376-6380 BBD APPLIANCE CENTER
376-6381 WESTER H L
376-6382 HEINZINGER Helen M ®
376-6383 RDNDEAU Vernon P ®
376-6385 STULTZ Harold L Jr
376-6385 STULTZ Harold L ®
376-6385 STULTZ Robert A
376-6387 FUCHS C R
376-6388 JAYNE Willard O ®
376-6390 FITZGERALD James
376-6391 SCHOENBAUM A
376-6392 WILLIAMS John A
376-6394 RICHARDSON Thomas D ®
376-6395 BDFFA Patsy ®
376-6396 BLOCKMAN Alex ®
376-6398 FORD William R
376-6399 YOURMAN John ®
376-6400 SKURATDFSKY J
376-6402 CDLANDREA Ben ®
376-6405 SILVERSTEIN Alfred N ®
376-6406 STEIDLEY K David
376-6408 JANOVER Albert J
376-6409 JEWCZYN J
376-6415 WEISS S
376-6416 CYRE Felix J ®
376-6418 GDRDON R L
376-6421 CLARKSDN Arthur A ®
376-6422 BARKHORN Leon J Jr ®
376-6425 SMITH George O
376-6426 ROTO ROOTER
376-6427 BDRSELLIND E J
376-6428 CANTOR B
376-6429 ZIMMER H C
376-6431 APGAR John W ®
376-6432 KLEIN R J ®
376-6433 BEHRENS William J ®
376-6436 SEDLACK Daniel E
376-6437 FRANK Bill
376-6439 BROWN Eva B ®
376-6442 SARGENT Douglas
376-6443 GRDSSMAN Benjamin
376-6447 NASHDLD C
376-6449 KINGMAN Barclay A ®
376-6450 PALUMBD Matteo ®
376-6451 LeMOINE Susan V
376-6451 LEMDINE Barbara J
376-6451 LEMOINE Robert F ®
376-6452 COUF L
376-6455 MILLER L
376-6457 STDNE Julian
376-6458 MENKIN Joseph G ®
376-6459 INGER Morton
376-6461 JOSEPH Israel ®
376-6464 WHITE P
376-6465 RIZEK Joseph
376-6467 SDNDERGAARD Lawrence ®
376-6469 BERGER Alfred ®
376-6471 GALLAGHER Rose
376-6473 HEERWAGEN H F ®
376-6475 GLACKIN James ®
376-6475 GLACKIN James Jr
376-6475 GLACKIN Margaret A
376-6476 BRESSLER Ira
376-6477 SCUTARI R ®
376-6478 BRITTDN B
376-6479 RDTHSEID M
376-6480 JACKLEN Abe
376-6481 STDCKHDLM Ruth
376-6483 STEINMETZ D
376-6486 ROMAN William ®
376-6487 BRUCKNER Alan ®
376-6488 RACHLIN Richard
376-6490 ROONEY Patrick ®
376-6491 SHACHET George M
376-6492 PITTENGER Clarence
376-6494 TORODE Edward C ®
376-6495 SMALLZMAN Monroe ®
376-6496 SENET T
376-6497 NUSSBAUM Peter Dr
376-6500 HAGELIN & CO
376-6501 DAUB Max ®
376-6506 DUBIN Irving
376-6510 RETSKY F
376-6511 INSELBERG Mark S
376-6513 KOSYDAR Walter ®
376-6517 SANTORELLI Dominic
376-6519 SCHWEITZER Anna M
376-6520 BELLITTI Gasper G ®
376-6521 BRESSLER Abraham
376-6522 BURTON John
376-6524 WORLD Aromas
376-6527 VASILIOW Mary C ®
376-6530 KELLER Peter J ®
376-6531 MDNACD Gino
376-6532 TESTA Michael Jr MD ®
376-6532 TESTA Michael R
376-6534 BERON Jacob K
376-6536 CUNNINGHAM Patrick ®
376-6537 MAFFEI J
376-6538 PARLATDRE William R ®
376-6543 EASTMAN Martin ®
376-6545 CDSTALAS Nicholas J ®
376-6546 JACOBY F ®
376-6547 RICHARDSON M A
376-6548 FISHMAN Julius ®
376-6549 VARGAS C
376-6550 STEWART Allen H ®
376-6553 WHALEN Rachel M
376-6555 GERSTEIN David B ®
376-6556 MENDE Herman ®
376-6557 OELIA Tony ®
376-6558 DTT John N III ®
376-6559 WOLLSTADT Paul ®
376-6560 HERZLINGER Michael ®
376-6560 MORCHDWEN M W
376-6561 FRENCH Raymond E ®
376-6562 GOLDBERG Shelley
376-6562 SCALMAT Beth S
376-6565 BOOGIN Charles ®
376-6566 EICK Peter J ®
376-6567 ODES JDAN A ACSW
376-6568 PASQUARELLI V
376-6570 FRAIND Bernadette
376-6570 FRAIND Susan
376-6570 FRAIND William
376-6571 LONGO Christopher J
376-6571 LONGD Mary A
376-6571 LONGD Silvio ®
376-6573 MONRDE Howard R ®
376-6575 BOYE William E ®
376-6576 ROSEN Jesse ®
376-6578 FRENCH RAYMOND E
376-6579 BAJDR John
376-6583 CINGAR Rose ®
376-6584 SMITH Augustus W
376-6585 KELLER William A ®
376-6586 STOREY Gail L
376-6586 STDREY John T ®
376-6587 CRDWLEY Virginia A
376-6588 ZIPKIN Louis ®
376-6590 SPALLONE Katherine E ®
376-6591 KAUZMANN Albert P ®
376-6593 WERNER Frank
376-6597 NEWMAN A
376-6597 NEWMAN Edna
376-6598 SZEGD Carl
376-6599 SCHADLER John Jr ®
376-6600 INTERNATIDNAL VINTERS
376-6606 SHEAR Stephen B
376-6607 EIDSCHUN Emil
376-6609 McMANUS M
376-6610 R E C INVESTDR INC
376-6611 PDST ISAAC J DDS
376-6613 MAURER John ®
376-6617 SOOS Louis W ®
376-6620 HAYES CHARLES H & ASSOC
376-6622 CERZA DANTE ASID
376-6624 DWYER Joan
376-6628 CAPRID Vincent ®
376-6629 SCHERZER Jerome ®
376-6630 JACOBUS George A
376-6633 SCHERER Irma E ®
376-6633 SCHERER Kate J
376-6635 SCHAEFER C James
376-6635 STEVENSON Barbara M
376-6635 STEVENSON Beverly P
376-6635 STEVENSDN Kenneth H ®
376-6636 HIGGINS Thomas J Jr ®
376-6639 REMDNDELLI Nancy A ®
376-6640 STICKLE Mildred H ®
376-6640 TDDD D N
376-6642 SCHUPACK Jesse E
376-6645 KALAN George ®
376-6646 CLAYTON Elisha E ®
376-6647 MDNIGLE Donald E ®
376-6648 MODERN LIGHTING COMPANY
376-6650 ROCKE Harding S ®
376-6651 PYAR Andrew ®
376-6652 SHERRY Robert E ®
376-6655 BEDRICK Bernard H ®
376-6657 MYERS C J
376-6658 FINFER Steve P ®
376-6661 BARATTA Henry E ®
376-6662 ACKERMAN Leo ®
376-6663 SPRINGFIELD LEASING CO
376-6665 PIERSON Raymond G ®
376-6666 TOWNE PHARMACY
376-6668 RICH Jimmy
376-6668 ROTH Martin L ®
376-6669 TERRY Saul
376-6672 GILLIS Clarence W ®
376-6673 PETRENKO John ®
376-6674 SIDDLI Joseph A
376-6676 ALBANESE Samuel C ®
376-6679 CHAPIN Josephine E ®
376-6680 CALENDA GABRIEL A
376-6681 HAVENS Dliver H
376-6682 WATKINS Robert H ®
376-6683 GRUPELLI Logan D ®
376-6684 STAGE DODR BEAUTY SALDN
376-6687 ZEIGER Samuel ®
376-6688 SENET Michael ®
376-6688 SIENITZKI Bonnie
376-6689 BDYLE Michael L ®
376-6690 ROBBINS Fredrick V ®
376-6691 COURTNEY Frank J ®
376-6694 WOLFF David B ®
376-6695 McDONDUGH Ann M ®
376-6696 KASTNER William ®
376-6697 HELLER Richard
376-6698 MARSH David J
376-6709 WELBORN ADVERTISING INC
376-6714 DePAOLA D
376-6716 BERNSTEIN L
376-6716 YUHAS C
376-6718 BROOKS M
376-6721 RUBOVITZ Robert I ®
376-6723 SILVERSTEIN Harold ®
376-6724 BDRRUS N
376-6725 DAVISON Morrls ®
376-6728 WDLKSTEIN Aaron A ®
376-6729 ROTH I
376-6732 HELLRING Joseph ®
376-6734 HULIAK R J ®
376-6736 RDVIS Dswaldo ®
376-6742 AVERBACH Frank
376-6742 AVERBACH Michael ®
376-6743 MICHAELSON Louis
376-6744 DDNOGHUE Ellen
376-6746 LEFKOWITZ Harry
376-6748 STEINHOFF Efren
376-6749 BARR S
376-6750 CUSTDM FLOORS
376-6752 KANTDR Joel T ®
376-6755 GALLAGHER Robert J ®
376-6756 KDLE S Mrs
376-6757 GOLDSTEIN Maurice P
376-6758 GARDNER Ethel ®
376-6760 KANENGISER Morris
376-6765 RUBINSTEIN Hector
376-6767 SPITZER Louis ®
376-6769 HARTMAN Fred P ®
376-6773 RAPKIN Edward ®
376-6775 ALBERT L
376-6776 CRAFTS Putnam L ®
376-6777 CDNN ORGAN AGENCY
376-6777 GRIFFITH GEORGE P INC
376-6777 STEINWAY PIANO AGENCY
376-6780 MARRA ALLEN C
376-6783 KIRK John T ®
376-6783 KIRK Thomas
376-6785 SALKIEWICZ John ®
376-6786 PRADO Mel ®
376-6787 SIMDN Steven M
376-6788 RDTHERMEL Patricia B ®
376-6792 LEWITT Gussie
376-6793 RDTHSTEIN S
376-6794 CUCCINIELLO N ®
376-6795 EDWARDS Marion
376-6799 HAMMER Irwin DOS ®
376-6800 GRIECO RALPH A
376-6804 NDDNE Thomas F
376-6805 CUTLER Henry
376-6806 TURNER I E 'Study'
376-6807 HINKLEY S
376-6810 REINER WARREN G INC
376-6819 PINDS S A
376-6823 BARON B
376-6825 BURDEAU Regina
376-6827 GDDDMAN Stanley Or ®
376-6834 GDLDBERGER Amy
376-6834 GDLDBERGER Howard A ®
376-6835 SHERMAN H
376-6836 CASS Thomas M ®
376-6841 POLLDCK David ®
376-6844 STEIN Jack
376-6847 STEIN Joseph B ®
376-6848 KAPLAN Milton S ®
376-6851 MDGLIA JOHN MO
376-6855 MDSKD David A
376-6857 KAHN Jeffrey S ®
376-6859 GiaLANELLA George
376-6861 SPIEGEL Joseph A ®
376-6863 STERN T
376-6866 BERGER Herman ®
376-6868 FDNDA A K
376-6869 JDHNSTDN W W
376-6870 HAIR DDYSSEY
376-6871 DEMPSEY Michael T ®
376-6873 BOLINGTON Robert ®
376-6874 STYERS Walter W ®
376-6875 PDLANSKY Robert
376-6881 BERGER Cyrus
376-6883 DAHMS William J ®
376-6886 FRANKEL-WEBER
376-6889 RICCIARDD R
376-6892 CONTE Aldoph
376-6893 HUGHES William B
376-6895 BRINEN S
376-6896 STDNE Marie ®
376-6896 STONE Nina
376-6896 STONE Valery

© Johnson Publishing Company, Inc. 1981

376-6899 MARQUARDT Robert W ®
376-69D0 FREEDMAN HARRY W CD
376-6900 LAPIDUS REUBEN CD
376-69D0 LEVY JULIUS CO
376-6906 FLDRA Patty
376-6906 HAGER Denise
376-6906 HALL Deborah A
376-6906 ROGGENBAUM Deborah
376-6909 ROSEN Saul
376-6913 BRDUNSTEIN A ®
376-6914 ANDERSDN Norman D Jr ®
376-6915 ROSS Clifford
376-6916 BASSER Samuel ®
376-6918 COHEN Howard
376-6920 NAIL EGD & SALON MANICURE
376-6920 NAILS EXCLUSIVELY
376-6924 MASSAR Harry
376-6925 SCHWARTZ E E
376-6925 SCHWARTZ Joseph
376-6926 GRDSSMAN Gary
376-6928 GREICD BRDTHERS INC
376-6929 GURNY Milton ®
376-6930 SAMONS PENSION SERVICE INC
376-6934 AUGUSTIN Edward J
376-6935 MISERENTINO J
376-6937 STELLUTO V
376-6939 DEY J K
376-6939 ENSLOW Ellen
376-6941 PDSITAN K E
376-6942 ERNST John F ®
376-6943 PEROFF Mark
376-6944 McDDNALD Richard J ®
376-6946 WILLIAMS Clarence E ®
376-6947 McGUIRE James
376-6947 McGUIRE Keith
376-6947 McGUIRE William B atty ®
376-6950 BUSCH RICHARD A INC
376-6953 TANENBAUM Max
376-6954 PRIGNAND Joseph ®
376-6955 SCHNEIDER Hyman C
376-6956 VOLLMANN Walter ®
376-6958 STRAUSS R F
376-6960 TOYOTA AGENCY
376-6967 ADES Bruce
376-6967 ADES H
376-6970 GELLER Jody
376-6970 GELLER Leonard ®
376-6970 GELLER Mark
376-6970 GELLER Sheryl
376-6979 GRIECD Ralph A ®
376-6980 ARDNSON Sanford W DDS ®
376-6980 NASCIMENTD M
376-6983 HOWLEY James R ®
376-6985 WICKER W V
376-6988 CLARK George K
376-6988 CLARK William C
376-6989 EPSTEIN Herman
376-6990 WASSERMAN F Mrs
376-6994 LAVITOLA Biaggio ®
376-6995 BLADES John R
376-6997 PANBOON S
376-7000 SAKS FIFTH AVENUE
376-7015 FALUS Robert B ®
376-7020 BONNER Robert F
376-7021 WIPFLER S
376-7023 SIEBER Harry
376-7029 MARSALA Anthony J ®
376-7031 SWANSTRDM Bjorn I ®
376-7031 SWANSTRDM Erik
376-7034 McCDRMACK Robert M ®
376-7035 CHESTER Irving ®
376-7036 SMULIAN Andrew
376-7040 SAFIER Sidney ®
376-7041 STROGER Jeffery
376-7043 OPTICAL DISPLAY CO
376-7044 SIEBER Jonathan
376-7046 SNIFFEN David
376-7047 ROSENBACH John
376-7048 HUSDDN MFG CDRP
376-7050 SARGENT WELCH SCIENTIFIC CDMPANY
376-7060 SULICK Albert E ®
376-7060 SULICK Janet
376-7060 SULICK Lorraine
376-7061 TRACHMAN R
376-7062 SPIEGELMAN Arthur ®
376-7062 SPIEGELMAN Kenneth
376-7065 CE'ZANNE HAIR STYLISTS
376-7067 McBRIDE John S ®
376-7069 COX Jeanne C
376-7069 CDX Joseph A Dr ®
376-7075 MDRSE Francis X
376-7086 BOHRER R G ®
376-7087 NELSON G C
376-7087 ROBINSON John P ®
376-7089 SASIAK Benjamin ®
376-7089 SASIAK Betty
376-7089 SASIAK Stella N
376-7D92 GROMAN Walter J
376-7096 DRAKE Augustino III
376-7096 DRAKE Augustus N Jr ®
376-7099 MASIELLO Arnold ®
376-7100 MARSH S & SDNS
376-7107 WALSH Katherine G
376-7109 FRIEDMAN Erwin ®
376-7111 DREYER Robert A atty ®
376-7112 MELNIKOFF Meyer ®
376-7117 ABRAMS Mark E ®
376-7118 DGDEN Robert M ®
376-7119 REINHARDT Robert D ®
376-7121 HEGARTY Allen G ®
376-7122 RICHELD James J ®
376-7124 GRIMM E
376-7124 SCHOENHOLZ Franklin
376-7125 WILLARD Frank ®
376-7126 KELLER George J ®
376-7129 BOARDMAN Arthur G Jr ®
376-7135 PIZZINI Robert M ®
376-7138 SHEDLDW Richard W ®
376-7139 HEMMINGER Herman ®
376-7141 STDP & SHDP
376-7143 GASTON Luis D ®
376-7145 HENNEBACH Margo
376-7145 HENNEBACH Ralph L ®
376-7146 VESPA Angelo ®
376-7147 BDSCD F
376-7149 DLDFSDN Fritz ®
376-7150 FRAVESSI LAMONT CO
376-7157 PRINCE Wayne B ®
376-7160 SCHWARTZ Harold ®
376-7160 SCHWARTZ Jane
376-7161 BALDWIN William H
376-7162 GDLDBERG Mitchell
376-7162 GOLDBERG Morton ®
376-7163 GDVANI M L
376-7164 MULVANEY Brown T
376-7165 LEHMAN Richard H
376-7166 BECKER Karl E ®
376-7168 NICHOLAS John V ®
376-7168 SDLIMINE John L Jr
376-7169 ROLLINS David B ®
376-7170 VIP YARN
376-7171 DNDREJCEK Milos P ®
376-7177 WOERNER Charles F acct ®
376-7180 BRADY Edna ®
376-7181 SDLDNDZ Martin ®
376-7184 COREY Edwin L ®
376-7185 RDSENFELD Sarah
376-7186 MEISEL Herbert R ®
376-7187 SMITH Robert Conner ®
376-7189 THOMAS Charles T ®
376-7190 KARLSBERG Herbert R DDS ®
376-7191 STEIN Fred
376-7192 DRESKINO Edward A atty ®
376-7193 MURPHY Michael F ®
376-7196 EISENBERG Peter ®
376-7197 APPLETON Lillian B ®
376-7199 HAERTIG Manfred M ®
376-7200 REPUBLIC METAL PRODUCTS INC
376-7204 McCAHAN J F ®
376-7207 RICE Celia
376-7209 MACK J D
376-7210 STUDIO LIGHTING CENTER INC
376-7213 LUXEMBURG Milton J ®
376-7215 BRAUN Mildred ®
376-7216 LEVITHAN Allen B atty ®
376-7218 CASTAGNA D Mrs
376-7220 ART NDDK THE
376-7222 ATTERMAN Adolf ®
376-7223 DOWNER Victor D ®
376-7224 MILLER ADJUSTMENT CO
376-7224 MYCA ADJUSTING SERVICE
376-7227 FEIBEL Adele ®
376-7227 FEIBEL Ellen
376-7230 WINARD Louis atty
376-7231 BENTZ William C ®
376-7232 MAYER Belle
376-7233 COTTAGE John C
376-7234 FELLERS Raymond D ®
376-7238 FRANCIDSA Anne
376-7238 FRANCIDSA Michael ®
376-7238 FRANCIOSA Michael Jr
376-7240 CHILD STUDY TEAM FOR THE DEAF
376-7248 ARDN Arnold H
376-7253 ARMITAGE Clifford
376-7254 SCHWARTZ Alan M
376-7255 FRANK Ralph L ®
376-7256 TORRES Charles ®
376-7257 TURK Michael A ®
376-7258 LeDUC J Adrien M ®
376-7259 RDTHENBERG W
376-7260 ZIMMERMAN Abe
376-7261 SMITH Preston L ®
376-7262 ESSEX ANTIQUES
376-7263 GOLDSTEIN Irving R ®
376-7264 JDHNSON Robert ®
376-7267 LEE Hoe Yung Dr
376-7269 GILBURD Sidney
376-7271 TDOMAJAN Thomas
376-7274 LENNARD'S ANTIQUE JEWELERS THE
376-7274 LENNARD'S THE
376-7275 BRDWNE John T ®
376-7276 INVESTIGATIDN SERVICES INC
376-7277 HOME INSPECTIDN PLAN INC
376-7278 GLUCK Jane L
376-7278 GLUCK John J ®
376-7279 BARKER F Richard ®
376-7279 BARKER F Richard Jr
376-7280 TOTO Domenick D atty ®
376-7280 TDTO Lorraine
376-7282 DeFRDNOZO R
376-7284 NITTOLO Anthony ®
376-7287 EICHENLAUB Edward A
376-7288 BERNINGER Edward B ®
376-7290 GILLEN Robert J ®
376-7292 SHLAFER E
376-7293 STALKER Allan ®
376-7296 HABENSCHADEN Frank
376-7298 MANN Emmanuel
376-7299 VILA Richard E ®
376-7300 STEINHARDT MARTIN
376-7308 CDMERFORD A Jean ®
376-7313 THAL PRECISIDN INC
376-7314 SMITH Calvin G
376-7314 SMITH George C
376-7315 MOSS Herman
376-7315 SIEGEL E
376-7316 BOHRER Thomas C
376-7319 WACHSTETER John I
376-7320 CORDASCO J
376-7322 SHEEHAM J J
376-7325 NEWE Jeremiah W
376-7325 PERRY G E
376-7327 RAGONESE Gerald ®
376-7328 HIRSCHORN Carl ®
376-7328 ZUCKER Stephen
376-7330 NDVAK Stuart M
376-7332 McWHIRR L Mrs
376-7333 ARMSTRONG ENNIS & BYAM LTD
376-7338 OSTERSTOCK James R
376-7342 ZASHIN Allan S ®
376-7343 PACKARD'S FINE WINES & SPIRITS SHDP
376-7344 STUART James B ®
376-7349 STRUNING Charles F ®
376-7350 SHORT HILLS MALL THE
376-7351 SCHIELE Herman A ®
376-7353 SANBDRN Alice P
376-7353 SANBORN Richard T Jr
376-7353 SANBORN Richard T DDS ®
376-7354 PAARDECAMP James B ®
376-7358 GREEN Peter P
376-7361 DANIHER Robert ®
376-7362 BURKE Walter A
376-7363 DEUBEL CHARLES C III
376-7365 HARMAN Lillien ®
376-7366 NELSON Arthur
376-7367 REMINGTDN Leonard
376-7369 APPEL Paul
376-7369 GOLD Gustave ®
376-7372 SCHACHMAN ISADDR
376-7374 EHRENKRANZ Daniel M ®
376-7375 MILLBURN LAUNDROMAT
376-7376 DISSMAN & TRIVETT ARCHITECTS
376-7377 PAMPALONE Thomas
376-7379 ASSOCIATES IN CDMMUNICATIVE DISORDERS
376-7379 GELFAND Stanley
376-7381 NEALE J Hamilton
376-7382 SUNDE Erling D
376-7384 ALBERT Rudolph ®
376-7385 PALMER Stephen
376-7388 SCHACHMAN Isador ®
376-7391 STEINBACH Carl F ®
376-7395 SLDTE Herbert W
376-7395 SLOTE Sylvia
376-7396 RALL John M ®
376-7397 TAUB Harvey E ®
376-7398 ENGELBERG Stephen
376-7399 PACIFICO Salvatore
376-7400 ROSE DECORATORS
376-7404 TRDY HILLS DF SPRINGFIELD
376-7409 PRINDIVILLE Robert A ®
376-7421 FLICHTENFELD Clara
376-7423 THDMAS Samuel
376-7425 MILES John E ®
376-7425 SAXON John T
376-7426 WILLE C N
376-7427 BERGER Rosalie
376-7428 SOLDSI Frank J
376-7429 KAYE Edward P ®
376-7431 SAGER D
376-7432 FRIED M S ®
376-7437 SCHIAVO Joseph ®
376-7439 GRABOWY Barbara J
376-7439 GRABOWY Richard S
376-7439 GRABOWY Stanley J ®
376-7439 GRABOWY Stanley D
376-7443 McQUEEN Robert C ®
376-7446 SMITH Charles R ®
376-7450 AMERICAN DPTICAL COMPANY
376-7454 THOMAS Anthony ®
376-7455 DeGERDME Cyrus J Dr ®
376-7455 DeGEROME CYRUS J DR
376-7456 PEDLEY Marion C
376-7457 HILLARD Harry
376-7458 MAUTNER Andrew J ®
376-7460 PULICE Frank ®
376-7463 ZYMROZ Stephen J ®
376-7465 ROGANSKAS James F ®
376-7468 KOLB Harry A
376-7468 KOLB Harry A ®
376-7470 SPRINGFIELD MACHINERY CO
376-7473 SHIPLEY M Bowman Jr ®
376-7474 LEHMAN Roger E ®
376-7477 TRACHMAN Irving S ®
376-7479 SHELTON Raphael DDS ®
376-7479 SHELTON RAPHAEL DDS
376-7480 RADEENS HOME DECDRATDRS
376-7483 FDGEL Mark
376-7484 BARDN Stuart D
376-7485 KANE Albert D ®
376-7486 DUFFY Charles M ®
376-7489 SCHNEE Claire ®
376-7489 SCHNEE Samuel
376-7491 RADER S J
376-7492 JUPA Joseph ®
376-7497 FINFER Marlan M ®
376-7505 STEINBERG M DDS
376-7507 CLARKE Peter H ®
376-7508 MILLBURN CAR WASH
376-7509 BUTTEL Garrett
376-7515 ECKERT TDDL & DIE CO
376-7519 HISCAND Raphael A ®
376-7520 KINGSLY Martin H DDS ®
376-7523 DeFINO June E
376-7524 APIRIAN Howard
376-7525 STRATTON GEORGE F JR REAL ESTATE
376-7527 RICHARDSDN James A ®
376-7529 BLUMENFELD Philip M DDS ®
376-7530 WINDSOR MELVIN P
376-7532 FOX J G
376-7533 DeLIBERATO Joseph J ®
376-7534 HDRAN Frederick G ®
376-7538 BALTUS Walter
376-7539 MERRILL Joseph
376-7540 BRENTAND'S
376-7543 MARX Leonhard F ®
376-7544 AGUANND A
376-7545 GDRR Adam C ®
376-7546 HDRN W Donald ®
376-7549 WEATHERSTON Don S ®
376-755D ELKAY PRDDUCTS
376-7554 DAVIS John J ®
376-7556 MORAN William K Jr ®
376-7558 VITTORIA Sebastian ®
376-7559 SPOFFDRD L
376-7561 BJORSTAD Willard A ®
376-7562 GUENTHER Henry Jr ®
376-7564 SCHNATZ George G ®
376-7565 WHITE Theodore ®
376-7566 SCHREIBER Bertha
376-7566 SCHREIBER John G
376-7567 GARGUILLO Albert ®
376-7568 RATNER Juliet ®
376-7570 STIFELMAN Jack H
376-7572 SALSITZ Esther C
376-7572 SALSITZ Norman
376-7572 SALSITZ NDRMAN
376-7574 HOWARD Donald ®
376-7576 GRDEL Audrey
376-7577 MDRLEY Lyle D
376-7580 ARTISTS HAIR FASHIONS
376-7580 THE WHDLE TDMATD
376-7584 RDSS Philip S ®
376-7586 WALDRDN Jane ®
376-7587 OLIVO Philip S ®
376-7588 DURHAM Jeremiah M ®
376-7589 VISCD Philip ®
376-7592 HORWITZ Max ®
376-7594 ROBIN Sol
376-7596 FDSTER Adelaide B ®
376-7596 FOSTER Duncan E
376-7596 FDSTER Edith
376-7596 FDSTER Peter B
376-7600 PINE FREDERICK DC
376-7606 SILVA G
376-7614 CDHEN Ira G ®
376-7615 SWANTIC Frank E ®
376-7615 SWANTIC Michael
376-7617 KURKI P
376-7618 SULLIVAN Andrew J ®
376-7620 HANSON Marcus F ®
376-7621 ALBANESE Lena
376-7622 KALET Irving ®
376-7623 ECKOLDT H K ®
376-7630 REICH Jerome H ®
376-7631 SPRINGER S D
376-7632 LDUNSBURY Helen
376-7632 LOUNSBURY Stuart C
376-7632 PETERSON W A
376-7635 PHILLIPS Frank C ®
376-7636 REGAL W R
376-7637 GUISSARRI Anthony
376-7638 NICHDLS John H Jr ®
376-7639 BDWMAN Lee
376-764D PEDERSEN Viggon O ®
376-7645 CDVIELLD Joe
376-7646 TAVROMINA VINCENT DDS
376-7647 LaMALVA Joseph
376-7648 SMITH Daniel J ®
376-7650 MURRAY CONSTRUCTION CO
376-7655 PETERSDN Donald A ®
376-7658 SILLINSKI Cathy
376-7658 SILLINSKI Eugene J ®
376-7659 SMITH Humphrey ®
376-7660 INVESTOR SAVINGS & LOAN ASSOCIATION
376-7662 LILIENFELD Diane
376-7662 LILIENFELD Robert
376-7662 LILIERFELD Curt S ®
376-7663 PECDRA Edward ®
376-7665 ELLOWITCH Sheldon
376-7668 HUTCHISDN J
376-7669 HANSON John C ®
376-7675 MARKWITH C
376-7676 DUBIEL Joseph W acct
376-7676 FARLEY K
376-7677 KDLL B ®
376-7681 BLAIR Howard ®
376-7685 BIERNE Thomas J
376-7687 VANDER BECK Karl ®
376-7691 WERTZ Florence D ®
376-7692 MANAGEMENT DFFICE MALL SHDRT HILLS
376-7695 BOSLAND Paul C ®
376-7696 SDSSIN Arthur
376-7696 SDSSIN Bertha ®
376-7698 SEVEN BRIDGE NURSERY
376-7699 CULLIMORE C M
376-7700 HOWARD JOHNSON'S MOTOR LODGE OF SPRINGFIELD
376-7707 CDLANDREA B
376-7708 SEYMOUR Marvin C ®
376-7709 LaMDTTA F
376-7710 WRIGHT Lysander E ®
376-7712 BENKUS William ®
376-7713 GROSSMAN Stanley
376-7714 SCHIAVONE Mardi A ®
376-7716 SETTERSTRDM Alfred L ®
376-7717 GENERAL HYDRAULICS CD
376-7718 HAMMER IRWIN DDS
376-7721 HILLSDN Stanley ®
376-7723 GILLIGAN Ann M
376-7723 GILLIGAN James F ®
376-7724 SANDERS Theodore M ®
376-7726 STEELE Bertha R ®
376-7727 DIAMDND Albert V ®
376-7729 MARLEY P Joseph ®
376-7730 PROBE RESEARCH INC
376-7731 LOGAN Robert atty
376-7732 SCHWEBEL Irving M
376-7733 SIEBER S M
376-7734 KRIEGER M
376-7737 HENDRIX Kenneth D ®
376-7738 WRIGHT F ®
376-7739 STAHNTEN Herman
376-7740 SMITH AUGUSTUS W
376-7741 McMILLAN Daniel A 111 ®
376-7743 FERGUSDN Richard S ®
376-7746 SILVERSTEIN M A
376-7747 HANDVER Edna ®
376-7750 WORLD OF TILE INC
376-7755 D I SERVICE CO
376-7757 WITKOWSKI John ®
376-7759 REITER HARRY DDS
376-7760 TIGER Rick ®
376-7762 SMITH F
376-7763 SIEGALOVSKY L
376-7764 RDSE M
376-7766 VIESER Milford A ®
376-7770 BOBBIE'S BDYS
376-7771 FRIANT Holly
376-7771 FRIANT Dlin C Jr ®
376-7772 WHITMAN T
376-7774 PUSIN MAX N DR
376-7775 CRANLEY John
376-7777 WEAVER Harold C
376-7781 AURNHAMMER Douglas R ®
376-7783 RDSE Harold E
376-7784 BAXTER Raymond C ®
376-7788 GANZ S J
376-7790 WILHELM Peter M ®
376-7791 SMINK Helen ®
376-7792 BEKIESZ H P
376-7792 BRDPHE Amelia
376-7794 PETTIG William F ®
376-7800 BONWIT TELLER
376-7810 KAZAN MICHEL AT BONWIT TELLER
376-7821 ROTH Paul S
376-7822 BECKER MARVIN C DR
376-7822 BECKER SYLVIA F MD
376-7826 PARILLD Albert M ®
376-7827 MDRRISON James C Jr ®
376-7828 PDMERANTZ Stanley Dr ®
376-7829 CITRD Philip J
376-7831 ADAMS J D
376-7835 JAMIESON Edwin
376-7842 MURRAY Parker K
376-7845 HENRY Pauline C ®
376-7846 FARBER Harold
376-7847 LEEDY Robert M ®
376-7848 FRIEDMAN MARTIN DR
376-7849 LAURINO Henry M ®
376-7855 RDSS David J ®
376-7900 CDRPORATE INSURORS EXCHANGE
376-7907 CHRYSTIE Thomas L ®
376-7910 DERELLA-FERRARA ASSDCIATES
376-7910 EKINGS EVERETT C atty
376-7910 GUARDIAN LIFE INSURANCE CD
376-7910 PRDGRESSIVE FINANCIAL PLANNERS
376-7910 STETTNER L B & CD
376-7916 SPIEGEL Charles M ®
376-7916 SPIEGEL Charles M Jr
376-7916 SPIEGEL Lawrence
376-7918 PETERSON M James
376-7919 BLDCK Hattie
376-7921 DORSCH Olive C ®
376-7925 PECDRARD Carmine ®
376-7930 DeNISCIA Gerald E ®
376-7931 MILLER Paul M
376-7932 RDBERTS Leo W ®
376-7934 STIEVE Richard P ®
376-7936 PERRIN Joseph ®
376-7937 KONIKOFF J J
376-7939 FRIEDMAN Samuel
376-7940 LICHT Irving ®
376-7942 KANGLER E R
376-7943 MELLUSI D
376-7944 MARKS Robert ®
376-7945 GILLMAN Paul
376-7946 CARVEN Catherine
376-7946 CARVEN Christopher J ®
376-7946 CARVEN Coleman
376-7947 PATUTD John

© Johnson Publishing Company, Inc. 1981

376-7948 O'STEEN Curtis G ®
376-7949 MITCHELL Pugh ®
376-7950 SUBURBAN DISCOUNT ONE
376-7954 BECKER Ned
376-7956 HOVANEC Charles Jr
376-7958 KREINER S M
376-7961 ARMATICH Marion
376-7962 FIDEL Louis DDS ®
376-7963 LEECO INDUSTRIAL SALES
376-7964 SIMS Amelia J
376-7964 SIMS Charles
376-7964 SIMS Murial A ®
376-7968 PARTRDNE Neal J ®
376-7969 BOYLE James S ®
376-7971 ZAGER Fred E
376-7976 FELLINGER Richard
376-7979 ANTOR ELECTRONICS
376-7982 KURZ Alfred ®
376-7983 O'UVA Anthony
376-7986 HURLBUT Terry A
376-7988 STEINHART Judith A
376-7988 STEINHART Robert F ®
376-7989 NICOLAI Oonaid
376-7990 PANZARINE SAVERIO J OR
376-7991 CHAMBERS Frank ®
376-7992 OIPMAN K
376-7992 PFEIFER J
376-7993 UNGER Joseph
376-7995 OUNN Stewart A Jr
376-7999 ROSENBERG Jack ®
376-8000 HAYOEN STONE INC
376-8000 SHEARSON HAYOEN STONE & CD
376-8014 NICOLAY Robert C
376-8017 ROONEY Peter J ®
376-8018 ROZANSKY Morris O ®
376-8020 SHERMAN'S OECORATORS
376-8022 ROGERS Walter S ®
376-8023 QUINN C
376-8024 GLOVES Elizabeth R ®
376-8025 AHRENS J B
376-8031 KOHL Benedict atty ®
376-8033 SHAILER David R
376-8035 DIETZ J H ®
376-8036 TEPPER Harry F ®
376-8037 EINHORN Alice E
376-8037 EINHORN Pat
376-8037 EINHDRN Thomas A
376-8039 CONTE Philip J ®
376-8040 SCHMIOT Elizabeth O ®
376-8041 CERRO Anthony T ®
376-8044 SCHERAGO S
376-8046 GOMEZ J G
376-8047 OTT Craig J
376-8049 LOEWEN Elsie
376-8054 JEPPSON Gus H ®
376-8057 SUOFIELO Edward
376-8059 RUFOLO Thomas R ®
376-8060 GOLOBERG Melvin ®
376-8061 FERBER Michel ®
376-8062 JAFFE Haroid L ®
376-8062 JAFFE Jonathan O
376-8064 ANNESS K C
376-8065 COOKE Oonaid J
376-8066 BAER John L ®
376-8066 BAER John L Jr
376-8073 SCHULMAN Clara H
376-8075 JOYNER Carver C
376-8076 ZONES Shirley ®
376-8078 BIEN M E
376-8079 EISENBERG Mernie
376-8080 GANNY B T OD
376-8080 MARSHA OPTICAL CORP
376-8081 EINHORN Harvey T Or ®
376-8083 YEAGER Harvey P Or ®
376-8086 SCOPPETTUOLO Carmen ®
376-8088 HOUSE OF BERNARO
376-8089 CHASE Edith
376-8090 AARON Joseph J MO ®
376-8091 PYLYPOHYN Adele J ®
376-8092 EMERSON Oan E ®
376-8096 SCHAUB Harry P ®
376-8097 APRUZZESE Vincent J atty ®
376-8099 SPACE James A Jr ®
376-8100 MEEKER A R CO
376-8110 KURNOS PHILLIP ASSOCIATES
376-8113 CROWLEY Oonna E
376-8114 CAFFREY Francis E
376-8115 LIEBERMAN Oavid B
376-8119 MOOS Edward A ®
376-8120 CHARLES MILLBURN TIRE
376-8120 EXXON OF MILLBURN
376-8120 MILLBURN EXXON SERVICE
376-8121 HOLTZMAN Robert
376-8123 O'ANOREA Michael
376-8126 HEIMBUCH John F ®
376-8127 GEIGER Haroid N ®
376-8130 LAVALLEY ROBERT PLUMBING & HEATING
376-8133 BECK Roy G ®
376-8134 OeNICOLO Anthony Jr ®
376-8137 FINNESEY Anne ®
376-8137 FINNESEY Kevin
376-8137 MORAN Michael
376-8138 LERNER Michael H ®
376-8141 McLAUGHLIN Oonald F
376-8143 SOLOMAN A W
376-8144 SHELDON IRA STUDIO & CAMERA CENTRE
376-8148 FLANAGAN Diane
376-8148 FLANAGAN Paul
376-8148 FLANAGAN Terrance N
376-8150 CROWN LIFE INSURANCE
376-8156 EUSTACHEWICZ Stephen ®
376-8160 CHERNELA David ®
376-8161 YOUNG Barbara
376-8161 YOUNG Elsy
376-8163 VANHOUTEN Robert W ®
376-8164 HETTINBACH Frederick ®
376-8165 MERSELIS M S
376-8166 OEN Arthur ®
376-8167 BELLEW Carl
376-8168 ROOT Linus B Or ®
376-8169 YURKANIN Robert M ®
376-8170 SANOLES T R
376-8171 WISS & LAMBERT JEWELERS
376-8175 TRUEGER Edward ®
376-8176 SUTTON ENTERPRISES LTD
376-8178 HOLMAN John W
376-8181 SLOAN & BISCHOFF INC
376-8183 DAVIDSON Winifred L ®
376-8184 MELKOWITS Louis J ®
376-8185 ZIEMIAN J K
376-8186 TULLY Paul C ®
376-8189 POLICASTRO Joseph ®
376-8194 FEXA A J
376-8196 BENOERSKY Sadie
376-8197 JONES Oavid R
376-8198 PICKERING John H ®
376-8199 BAYRASLI L
376-8200 SCHWARTZ F A O
376-8204 BROWN Ira A
376-8204 BROWN Leonard D ®
376-8213 BOGAN Michael M ®
376-8214 VEOUTIS Richard ®
376-8215 JENNIS Leonard
376-8215 JENNIS Mark
376-8216 MILLER Clyde A ®
376-8216 MILLER Kenneth
376-8217 MINSTER Jerome ®
376-8219 HOLBROOK George T Jr ®
376-8220 GOLOBERG Abraham ®
376-8221 CAMP Joseph ®
376-8224 LADELL Paul
376-8226 REICH Howard J
376-8227 WIENER HAROLO OR
376-8230 REICH S
376-8231 KANE Laura
376-8231 KANE Robert L ®
376-8231 KANE Scott
376-8231 KANE Waid
376-8232 LEE Alfred Mc C ®
376-8233 SHERMAN Karen
376-8233 SHERMAN Michael S ®
376-8234 GRANNIS Frederic W
376-8237 GESSNER M
376-8238 CLAPP Richard H
376-8242 ROBERTS O'OR HAIR FASHIONS
376-8245 KURITSKY Anthony
376-8248 FLOOD John F ®
376-8249 TIMER Lawrence O
376-8251 KROHN Oavid ®
376-8252 BOTTE Gaetano K ®
376-8252 BOTTE Mary Ann
376-8252 BOTTE Thomas S
376-8253 GOLOSTEIN F
376-8254 JOSEPHSON Stelia
376-8255 LANCE Kendrick P MO ®
376-8256 FANBURG Robert
376-8257 OE LUCA Alfred A ®
376-8260 HALPERN Roger ®
376-8261 PULIS Charles O Jr
376-8262 PETRILLI Frank
376-8262 PETRILLI Maria ®
376-8263 OVORIN Robert
376-8265 TRACEY J
376-8268 GUYER Walter R F ®
376-8269 PETZINGER Ronald E
376-8269 PETZINGER Thomas
376-8278 FRANKEL Alfred C ®
376-8279 GANEK Harry S ®
376-8281 MAZEIKA Cynthia
376-8281 MAZEIKA Oiane
376-8281 MAZEIKA Miidred C ®
376-8282 AARON JOSEPH J MO
376-8283 RUESCH H J MACHINE CO
376-8292 KAYE Jerome R ®
376-8292 KAYE Richard
376-8295 REINHARDT Theodore Jr
376-8296 STRAUSS B H
376-8307 ROSE Martin B
376-8311 MITCHELL Joan
376-8311 MITCHELL Mortimer R
376-8312 LAX William
376-8312 LAX William acct ®
376-8315 BIELEFELOT John A ®
376-8318 BEAL Beverly J
376-8319 TOWNSENO Ronald E
376-8321 MORVAY Leonard S Jr ®
376-8321 MORVAY Ruth G
376-8326 FOSTER Jackie
376-8326 FOSTER Joann M
376-8326 FOSTER Richard A ®
376-8326 FOSTER Sue J
376-8327 GOLOSTEIN John L ®
376-8330 NEWSTEOER Leonard ®
376-8332 SCHWARTZMAN Howard
376-8333 MILFORO WILLIAM OOS
376-8334 FINK Gertrude
376-8334 GAINES Charles S ®
376-8334 PECK Oale
376-8337 OSTERSTOCK Roy E ®
376-8339 BREWER William L
376-8347 BLOCK Gerald
376-8348 GOSLER J H
376-8351 CHEFETZ Myles ®
376-8352 McLELLAN Robert D
376-8355 EMIN B ®
376-8359 WELCH T Alan
376-8362 MARTINELLI Donald
376-8362 MARTINELLI Vincent
376-8363 PURCELL William H ®
376-8364 BE Julian B DOS ®
376-8365 FINKLE Bernard
376-8366 COHEN Andrew
376-8366 COHEN Jeffrey
376-8369 HORTON Leonard M ®
376-8370 ROSENBURGH Louis ®
376-8372 QUINZEL Harry ®
376-8372 QUINZEL HARRY
376-8373 SIWICKI E A ®
376-8374 CENTANNI James G ®
376-8375 WEISS DAVIO CO
376-8376 TARDIFF Charles N ®
376-8377 COHEN E
376-8379 SAMKOFF N
376-8380 TUMA John E
376-8385 GROSMAN Robert D Mrs
376-8385 GROSSMAN Rose ®
376-8388 WESMAN Harvey ®
376-8392 BARMASH Herman
376-8394 LEONINE CONSTRUCTION CORP
376-8394 ROBERTS Charles L
376-8394 ROBERTS OETECTIVE AGENCY
376-8396 PANTENHEIMER R H
376-8397 ROSENFELO Max
376-8399 DIAMONO Morris O ®
376-8400 LOWINGER JOEL O atty
376-8406 PEARLMAN Abraham
376-8409 RUBIN Sidney M Or ®
376-8410 SUSSMAN Ralph B ®
376-8411 HOROWITZ Jerome M ®
376-8411 HOROWITZ JoAnn
376-8412 SPRINGER Herman ®
376-8414 HAIT Harry H ®
376-8415 NEISS Oscar R ®
376-8416 GALLO Gloria A ®
376-8417 NAOLER Sydney B ®
376-8418 SALOUTTI Albert M ®
376-8419 CATTERALL John W ®
376-8420 KANE Gerald ®
376-8422 TELISCHAK Alex H ®
376-8423 JELOF'S
376-8423 RHAPS INCORPORATEO
376-8424 YAUCH John H ®
376-8427 MERRITT L J
376-8430 WEFFERLING BERRY & CO
376-8434 SCHWARTZ Harold ®
376-8435 GOLOBERG Jacob M
376-8435 GOLOBERG Max ®
376-8436 CONRAO T
376-8436 OFFENHARTZ Charles ®
376-8437 GOLOSTEIN Leslie ®
376-8438 OIAB Patricia F ®
376-8443 SCHWARTZ Harry ®
376-8444 GERSON Michael
376-8445 GEIG Paul ®
376-8448 LAVINE Harvey J ®
376-8449 EISFELO Robert G
376-8454 AOLER Gertrude ®
376-8454 AOLER Philip M
376-8455 AMSTER Richard L atty ®
376-8457 BEIRLE Alfred ®
376-8458 OEMARINO R ®
376-8459 PREGEN Larry
376-8461 ROSENKRANTZ Sidney ®
376-8462 KAPLAN Cecelia
376-8463 SPEIGEL Sidney ®
376-8464 BELL John E ®
376-8468 PARVIN Allan I
376-8471 COTTER Norman H ®
376-8472 HAIRCUTTERS THE LTO
376-8473 RICE R
376-8474 FURIE J Leon Or dentist ®
376-8474 FURIE Richard A
376-8476 MAXWELL Oiane P ®
376-8480 GOLOEN Herman ®
376-8481 SOLIMAN George
376-8482 BENEOICT Helen F ®
376-8483 NEWHOUSE Mark W
376-8486 OeSPIRITO A ®
376-8486 KING Albert A ®
376-8488 OYKMAN Allan ®
376-8490 COPPOLA S
376-8490 MEISINGER Mathilda H ®
376-8491 REINFELO Syd W
376-8492 MARX Oaniel S ®
376-8493 ROTHLEIN E C
376-8495 MERRITT Luella G
376-8497 TUTELA ARTHUR C MO
376-8498 KATZIN A S Mrs
376-8499 ROBIN Leonard
376-8500 WORTZEL MARTIN H OR
376-8502 EAKLEY Joseph W ®
376-8504 GABBE Charles P ®
376-8505 VEROUCCI Frank ®
376-8506 FISCHER Alan I ®
376-8507 EVENCHICK Louis
376-8510 TUCKER Alfred
376-8511 SCHISANO OENIS MO
376-8513 YOSPIN Robert ®
376-8514 ARNOW Laurie J
376-8514 ARNOW Sherman L ®
376-8519 GOLDBERG Benjamin J
376-8525 LEHRHOFF Seymour ®
376-8526 CONN Ralph I ®
376-8528 BRAUNSTEIN Morton ®
376-8530 SAOI Edwin
376-8532 FEIG Gerald ®
376-8535 BERMAN Charles P
376-8535 BERMAN Sylvia
376-8536 BARREAUX A J ®
376-8538 FRIEDENBERG Henry I ®
376-8539 FRIEOMAN Abraham ®
376-8542 SEABROOK OeLacy H ®
376-8543 FRIEDMAN Lawrence ®
376-8544 ABRAMS Nathan
376-8546 HOLDER Jane E
376-8546 HOLOER Jerome L ®
376-8547 HEGEN Thomas E ®
376-8548 BEANCO Joseph G ®
376-8549 LEVINE Ben ®
376-8553 BAMDAS SAMUEL DOS
376-8555 GRAYSON Sidney ®
376-8556 KUKIS A
376-8559 GLASSNER Fanny
376-8559 GOUSS Gene L
376-8559 GOUSS Martin
376-8559 GOUSS Mildred G
376-8560 WYMAN Stanley ®
376-8562 WOODWORTH Douglas
376-8563 GELFAND Irma L ®
376-8563 ZIMMER A
376-8564 HOENIGMANN Frank W ®
376-8567 MACY Theodore E ®
376-8568 SCHOEN Sheldon S MO ®
376-8570 SENOER Leo ®
376-8572 SMALL Samuel G ®
376-8572 SMALL Stephanie O
376-8573 GOTTLIEB Jerry
376-8576 ROUE Paul A
376-8577 SAFFORO Carlton R ®
376-8578 COOY Michael J
376-8579 WOOLLEY J Warel
376-8580 BAUOON Andre J ®
376-8582 COHEN Gerald ®
376-8583 EICHLER Emanuel ®
376-8584 MIRSKY Burton M
376-8585 BERNSTEIN Aaron Sr ®
376-8585 BERNSTEIN Guy
376-8585 BERNSTEIN Jay
376-8589 AUGUST Nancy L
376-8589 AUGUST Samuel
376-8591 STAPFER Jeffrey
376-8596 HIRSH Leonard J
376-8597 OONOVAN Leo F ®
376-8598 OIAMOND Kenneth ®
376-8602 OOLGAN Arthur I ®
376-8604 CHURGIN Lawrence S OOS ®
376-8605 NALUMEN W S
376-8606 PERLMUTTER Ernest ®
376-8607 GOLOBERG Rubin K ®
376-8608 BERKLEY Irving
376-8609 GRABOSKY Bert
376-8611 ALTIERI Ralph ®
376-8611 ALTIERI Vincent J
376-8615 OelPOLOITO C
376-8616 MATZEK J J
376-8617 FELO Byron
376-8618 BEOOOW Sidney B
376-8625 PALAZZI Victor
376-8627 COHN Grace T
376-8627 COHN Robert M ®
376-8628 OWORKEN Neil
376-8630 OISTANO John
376-8630 OISTANO O
376-8631 SIEGLER George J ®
376-8634 TURNER Peter M ®
376-8635 SEMEL Leonard ®
376-8636 SCHIRMEISTER Charles F
376-8637 HAIKEN Robert M
376-8638 NEWELL Robert
376-8639 KASSELL Jerome ®
376-8640 SUOY Joseph ®
376-8640 SUOY JOSEPH & ASSOCIATES
376-8646 LIPMAN Oavid A
376-8647 BOGAARO Peter A Jr ®
376-8648 BENSON Irma
376-8648 BENSON Lillian S ®
376-8649 TOTH Louis Jr
376-8650 ALLERTON MFG CORP
376-8657 STEIN Irving B
376-8660 CENTURY 21 MILLBURN REAL ESTATE & INVESTMENTS
376-8664 LEHRHOFF Oavid
376-8665 ROCCOSANTO Nicholas ®
376-8668 KINOZIERSKI JOHN A MO
376-8668 QUARTELL ANTHONY C OR
376-8668 SCHWARTZ Harold MO ®
376-8668 SCHWARTZ HAROLO MO
376-8669 SETAREH Jacqueline
376-8670 SHOSHKER MILTON MO
376-8676 ROGERS M J
376-8679 ARONS Patti
376-8680 MENOLEN M A
376-8682 TORTORIELLO Victor F
376-8683 RUBENSTEIN Irving ®
376-8684 HUNTER John P
376-8684 HUNTER Warren L ®
376-8686 JANOFF Harold ®
376-8687 BRANOON Ralph F Or ®
376-8687 BRANOON RALPH F OR
376-8689 CHIARAMONTE Frank ®
376-8693 LENTER Seymour
376-8694 BLAICHER Emma F
376-8709 HARPER L
376-8711 PATRIZIO Eugene M ®
376-8714 MINTZ Walter B ®
376-8715 SCHELL M
376-8719 KEATING Elizabeth
376-8719 KEATING John R ®
376-8722 VIOAL Stephen ®
376-8727 BAKER Paul E ®
376-8729 STEIN Oavid
376-8729 STEIN Debra B
376-8729 STEIN Lester ®
376-8729 STEIN Richard P
376-8734 LEHMAN Myron S atty ®
376-8741 STERN Floyd
376-8743 ROSENTHAL Ivan ®
376-8746 BAKER Paul W
376-8749 MEMORY Howard G
376-8750 WITZBURG Charles P ®
376-8752 SAMSON O
376-8754 TEICHMANN William J ®
376-8755 WITSCHI Martin B
376-8756 ROTHFUSS Norman ®
376-8758 PROCHAZKA George
376-8759 SIMSON Marvin ®
376-8760 BARNETT Elsie R ®
376-8761 WILLIAMS Somner A ®
376-8764 ZENN Bernard ®
376-8765 MERGE MASTER CO
376-8766 GOLDBERG Walter ®
376-8767 PACIFICO Giovanni ®
376-8768 MUSSARI Ralph W ®
376-8770 FORD Achille F ®
376-8770 FORO Oavid W
376-8770 FORO John H
376-8771 ROESSNER George N ®
376-8772 FIVERSON SARA ANTIQUE INTERIORS
376-8772 SARA FIVERSON NEW II
376-8773 PERCARIO Luke A ®
376-8774 BERMAN Sidney V
376-8775 SASSIVER Enid
376-8775 SASSIVER Joseph ®
376-8777 C I C ENTERPRISES
376-8777 G & B CORP
376-8777 RUNYON GAME & MUSIC
376-8790 ELEGY Stephen ®
376-8790 ZWEIBEL M E
376-8791 ROSAMILIA Frances M ®
376-8792 NESSMAN Louise C ®
376-8793 MILLER Oonald
376-8794 TELESCO Joseph A ®
376-8796 R F PUBLISHING INC
376-8797 LEVY Arthur
376-8799 REICHARD Oon M Jr ®
376-8800 COMMONWEALTH WATER CO
376-8811 CHALSTY John S ®
376-8814 OOUGHERTY Eugene P ®
376-8815 OAVIS Arthur I
376-8817 MERRIAM Francis F ®
376-8819 FLOYO Rosa
376-8820 FISCHEL Allen
376-8821 ALFA ROMEO AUTHORIZEO SALES & SERVICE
376-8821 OATSUN AUTHORIZEO SALES & SERVICE
376-8821 SPRINGFIELO IMPORTED MOTORS
376-8825 MARCANTONIO Anthony ®
376-8827 LAMPE Hope H
376-8827 LAMPE W Owen ®
376-8834 SMITH Barbara W
376-8834 SWANSON Oonald C
376-8835 FALUS Thomas ®
376-8836 AIOEKMAN Alex ®
376-8836 AIOEKMAN Gary
376-8836 AIOEKMAN Kenneth
376-8839 FRIEOMAN Morton S ®
376-8845 MILLER Lawrence E ®
376-8846 HOUSEL Jane ®
376-8848 FANTINI R A ®
376-8849 GELLER Henry ®
376-8850 KEMPER JAMES S & COMPANY
376-8860 BARELLI Charles
376-8861 O'AGOSTINI Benidict R ®
376-8864 POLLACK Leon M ®
376-8865 CHALMERS Oouglas A S Dr ®
376-8868 SMITH Anna
376-8868 SMITH B
376-8869 FIRSICHBAUM S
376-8870 SHRENSEL Julius ®
376-8874 HENIG Edward B
376-8875 RILE Joseph B ®
376-8876 McWEENY E C
376-8878 KINSELLA Thomas H ®
376-8879 ARNOLO August A ®
376-8885 LOMAKIN Paul Jr ®
376-8885 LOMAKIN PAUL JR
376-8889 ROSEN George B
376-8892 VANLAECKEN Urbain L ®
376-8893 CREIGHTON George W OVM ®
376-8894 FERN Joel I ®
376-8896 TRAUBMAN William Y ®
376-8897 NUNGESSES Irma
376-8898 BEIFUSS George
376-8900 FEOERATEO ELECTRONICS INC
376-8919 MARKWITH J
376-8923 WOLT Sheldon
376-8927 SILVERMAN Jack I ®
376-8927 ZARIN Jed
376-8930 MASTER MANUFACTURING CO

© Johnson Publishing Company, Inc. 1981

376-8933 GRIMLEY James E ®
376-8935 FISH Herbert ®
376-8935 FISH Melissa
376-8936 MENLDW Irving
376-8938 BIEGNER John E
376-8940 HARMONY HOUSE
376-8945 BLOCH Lee Mrs ®
376-8946 WEISS Matilda ®
376-8947 LAWRENCE H Robert ®
376-8948 BURNSTEIN H
376-8953 FARINELLA Marco
376-8954 KDVACS James P acct ®
376-8957 POLK M B
376-8958 MDTTER Roberta L ®
376-8963 RITTER Oonald W ®
376-8965 RDSENBLUM Martin J
376-8973 OIAMOND Milton ®
376-8974 STRUM P
376-8975 WILLIAMS Thomas W III ®
376-8976 MAHONEY John E ®
376-8977 HOUGH Robert
376-8978 AFFLITTO Robert
376-8980 TERMINAL SALES & DEVELDPMENT
376-8982 MAUL Robert
376-8984 FRANZBLAU Aaron
376-8985 WAOT Willard F ®
376-8987 HDDES A D
376-8988 RDSASCO R
376-8989 FEUERSTEIN RUDOLPH DDS
376-8991 KRICHMAN Monroe S ®
376-8993 SDLOMON Myron ®
376-8994 SLAVIN Robert
376-8996 McDONNELL Cara
376-8996 McOONNELL Edward
376-8996 McDONNELL Thomas J ®
376-8997 ADAMS Dorothy
376-9000 SCIENCE MANAGEMENT CDRP
376-9000 TECHNICAL SUPPORT SERVICES
376-9014 STA & DIRECT SALE
376-9020 ACACIA MUTUAL LIFE INSURANCE
376-9022 WEISMAN Paul ®
376-9025 PETRIE P
376-9027 BINGLE M A
376-9031 LIM Wendel
376-9032 JANES Blair
376-9034 MARCKETTA Mark
376-9035 WHITE B
376-9036 STARACE N II
376-9037 SEUGLING R J
376-9038 VANGILDER F Dirk
376-9048 PETRILLI Michael
376-9049 COLBY L James Jr ®
376-9054 PLATT R
376-9056 BERWITZ Pearl D
376-9060 LIBERTY TRAVEL INC
376-9072 SHERMAN Albert P
376-9074 HEPWORTH Lillian S
376-9075 NOVAK Frank A ®
376-9076 BERGER Morton
376-9079 HUMPHREY J Paul ®
376-9081 McCABE Stephen J ®
376-9082 BAYRASLI Yahya ®
376-9085 INGER S
376-9087 DUKIET H
376-9089 BRAY Parnel
376-9090 SPACE PLANNER THE
376-9096 SILVERBERG P
376-9097 SCHACTMAN Irving ®
376-9100 BLANCHARD WILLIAM CD
376-9116 HALPER Edward
376-9117 SABLOWSKY Robert ®
376-9119 LIPPMAN Isadore ®
376-9121 ROTH Clifford
376-9124 SHIPPEE Robert J ®
376-9125 BOWER Glenn N ®
376-9126 BECK Robert R ®
376-9129 RAMD E
376-9131 WELLS Roth Clifford ®
376-9134 BORACZEK Walter M
376-9135 ZIMMERMAN Sheldon
376-9136 TEUSCHER Melba
376-9137 KUNZ Frederick W
376-9138 SCHACHTER S
376-9142 RALL John M Jr ®
376-9144 ALBERTD Dscar
376-9145 KELLER Martha
376-9146 AMIANO J
376-9148 DESPDSITD Victor R Jr ®
376-9149 ACKERMAN Helen
376-9150 POMERANTZ Jack ®
376-9153 GREENWDDD Donald ®
376-9154 OST Gary H ®
376-9156 GDLDING Cornelius E ®
376-9158 MARCUS I C ®
376-9160 BRENNER ARTHUR S DR
376-9161 OSTROWSKY Abe ®
376-9163 PRIAK William
376-9164 WITHAM Elaine
376-9165 GARRETT Joseph B ®
376-9166 ROMING Charles
376-9167 STEINHARDT R M
376-9169 MITNICK Arthur ®
376-9170 NATURALREST
376-9173 HARBACK Edward R
376-9175 LOWI Milton
376-9176 SHDCKLY R
376-9178 KRAUS Robert ®
376-9179 SANDLER Mark J
376-9180 BERNOSKY David J
376-9183 ZAREMBOK Irwin Dr ®
376-9184 LEE I II
376-9188 BDUCHAT Clarence J ®
376-9190 BINENSTOCK Harold ®
376-9191 MOTDROLA INC
376-9196 STELLER Brian
376-9200 LASKY CD
376-9200 LASKY PRINTERS
376-9220 MDN VDYAGE CO INC
376-9222 PORCELAINS ETC
376-9223 BRIEF Harold
376-9225 SOMERS R A
376-9226 LANGHORNE Thomas C ®
376-9229 INGVAGGIATO M
376-9231 McGANN J A
376-9232 MOELLE Edna M
376-9233 MELONE Joseph J
376-9239 DONINGER Charles P ®
376-9240 VESPA Mario ®
376-9244 ELLISDN Norman C
376-9245 ALLEY W H
376-9246 LUNDQUIST P S
376-9247 DeNISI S F ®
376-9249 TEPPERMAN Peter ®
376-9252 MISDOM John
376-9255 SMITH John F
376-9256 DeBLIS Esther A ®
376-9257 DUNCAN Dorothy L
376-9257 DUNCAN Marguerite
376-9259 GROSS Ruth
376-9260 CHINDN CORPORATION OF AMERICA INC
376-9263 ALBERTS Alfred W ®
376-9267 SACCO Angelo M ®
376-9268 ALTMAN Owen L ®
376-9269 PRESSLAFF Allen ®
376-9274 SERVIN Hilbert
376-9275 OAMATO James V ®
376-9280 SHILLING A Gary ®
376-9282 BECK Robert O ®
376-9285 HALPER Arthur M
376-9293 MARX Ghunther
376-9296 NDELL B G
376-9297 BIENSTOCK Morton ®
376-9300 YEAGER HARVEY P DR
376-9303 OPEN DOOR NURSERY SCHOOL
376-9306 HAAS Fay
376-9307 SIMONS Jack
376-9308 HUBIAK Tillie C ®
376-9313 ATARASIO Jos F
376-9314 RASIZER Harris ®
376-9315 MORROW Bernie ®
376-9315 MDRRDW David
376-9315 MORROW Myra E
376-9315 MORROW Nina J
376-9316 VIVONA William III
376-9317 BERGEN Kathleen B
376-9318 JACOBSON Ronald E ®
376-9319 HARAN-A
376-9320 PATUTD Michael ®
376-9321 PAL A
376-9323 MAURICE Evelyn ®
376-9324 DELANEY M
376-9325 EHRLICH K
376-9326 WILLIAMS Gerard D ®
376-9329 ZIELINSKI Clem ®
376-9330 RITCHINGS Richard A
376-9331 GREENBERG Murray
376-9333 SNACK B S
376-9335 GOWLER Eugene P
376-9341 TAYLOR NANCI B
376-9344 WELLS D L
376-9349 CARRERA John ®
376-9361 R C C SERVICE DIVISION
376-9365 GUALTIERI John P ®
376-9366 TAUB Gerald
376-9371 SILVERMAN Jack ®
376-9371 SILVERMAN Robin
376-9371 SILVERMAN Steven
376-9373 KIRK Daniel
376-9373 KIRK Eugene B ®
376-9373 KIRK Stephen
376-9374 BDHRER Morton H ®
376-9377 GDLDEN Alan J ®
376-9379 BARDN Jerome
376-9380 BRADY F A
376-9382 GERHAROT Erwin W ®
376-9384 RIVA Robert E
376-9385 PEFFER Bertha
376-9387 LENZ Henry P ®
376-9388 MILLER Lawrence MD
376-9389 BRADY Florence
376-9396 GOULD Clifford B
376-9398 DIENER Samuel Dr ®
376-9399 SCHWARTZMAN W
376-9405 MERCER V T
376-9406 GDCELJAK George
376-9407 POTITO A
376-9408 HANF M L
376-9413 SILBER R
376-9416 SIMON F Wolk
376-9421 GRAYDON Alfred ®
376-9422 EIDBERGER Frederick W
376-9423 BRAXTON Robert J
376-9424 SIMDN Stanley ®
376-9425 DeCARLD Andrew ®
376-9430 MILLBURN SCH FDR THE HEARING HANDICAPPED
376-9436 RUBINFELD Abraham
376-9438 SINGER Joseph H
376-9440 BARBER-COLMAN CD
376-9440 MERCDID CDNTROLS
376-9440 WERNER PHILIP H INC
376-9449 WOLIN David Dr
376-9454 JDNES Raymond ®
376-9455 BELL Tom D
376-9456 ROSE Emanuel E
376-9457 GRAY Michael S
376-9458 McFADZEAH Thomas C ®
376-9460 COLANDREA B & SONS
376-9462 ANDERSON Norman E
376-9463 NITKA Theodore L ®
376-9469 POTITO Paul
376-9470 SUMMIT HILLS APTS
376-9471 WEISS Ira ®
376-9474 WORTH Norman M ®
376-9476 RUBENSON Alvin ®
376-9479 BECKER Abe G ®
376-9479 BECKER Paul
376-9481 ROHLFS Henry ®
376-9482 WDLFE E
376-9483 HANLON James P
376-9485 CDHEN Gilbert ®
376-9487 COLLEARY Marion
376-9488 D'ANTONI V
376-9491 MILTDN P
376-9492 WEINSTEIN Carl acct ®
376-9494 BORNSTEIN J
376-9496 RDHOE Henry ®
376-9499 ROTH Jack
376-9500 AIRCO INC
376-9503 KIRSHBAUM Kenneth
376-9520 RUBENSTEIN Edwin P ®
376-9524 MUNKENBECK Bernard ®
376-9533 CULVER Thomas R
376-9534 JACKSON Walter ®
376-9535 HOYT Henry J Jr ®
376-9536 PARKER H
376-9538 SPIEGEL Samuel ®
376-9540 N-1-A EXCESS LINES INC
376-9545 SOLOMDN Ida
376-9547 DEMOS Nicholas J Dr ®
376-9549 PASTERNACK David ®
376-9551 POLITIS S 'Sylvia'
376-9555 PARIS BEAUTY SALON
376-9559 HALSEY Russell J Jr ®
376-9563 WILHEIM A
376-9564 CERRACHIO E
376-9565 CHASEY John F ®
376-9570 TALBOT ASSOCIATES INC
376-9574 ENGLER A E
376-9579 ELLIDTT Renie
376-9583 BERNSTEIN Jay
376-9583 BERNSTEIN Jerome
376-9586 PISANI E ®
376-9587 BALDGH A J Jr
376-9588 ANTONIO'S CUSTOM TAILDRING
376-9589 ROOD Alex
376-9611 TROY VILLAGE MAINTENANCE
376-9621 MILLBURN SHOP-RITE
376-9621 SHOP RITE
376-9623 HIT OR MISS
376-9633 QUICK CHEK FOOO STDRES
376-9649 LAW Steven
376-9656 COUSINS 2
376-9659 SAM'S FRIENDLY SERVICE
376-9661 CIRCLE BARBER SHOP
376-9679 SHOE TOWN
376-9691 BAGEL CHATEAU
376-9697 MONTAR GETTY
376-9700 MI LADY'S
376-9703 EVERGREEN DELICATESSEN
376-9705 SHORT HILLS EXXON
376-9708 JDNATHAN'S FOR HAIR
376-9711 MIKE'S MOUNTAIN VARIETY STORE
376-9711 MDUNTAIN VARIETY STORE
376-9715 PACIFICO SERVICE CENTER
376-9727 DANA FASHION STUOIO INC
376-9770 COLUMBUS MCKINNDN CDRP
376-9772 ARCO SERVICE STATIDN
376-9772 DRIVER'S ARCO SERVICE
376-9795 GENE HAIR STYLIST
376-9801 GLENWODD SWEET SHOPPE
376-9804 CHRISTDPHER'S RESTAURANT
376-9807 GREETING PLACE THE
376-9816 MILLBURN HESS SERVICE STATIDN
376-9819 MORRIS AVENUE STYLING SHDP
376-9827 FRANK'S PLACE FOR HAIR
376-9828 STEP ONE HAIR SALDN
376-9830 TOMIE Victor ®
376-9830 TDMIE'S & SDNS INC
376-9834 BERNIE'S EXXDN
376-9836 GENTLEMEN'S QUARTERS
376-9836 MR RICHARDS HAIR STYLING SALON
376-9839 NEW WYDMING CLEANERS
376-9855 ROY ROGERS FAMILY RESTAURANT
376-9859 SEVEN ELEVEN STORES
376-9860 WILLIAMS' SUNOCO SERVICE
376-9861 CHEZ MODE DRESS SHDPPE
376-9864 JACKAWANNA TAVERN
376-9865 MICHAELS MEN'S HAIR STYLIST
376-9884 TABATCHNICK'S
377-0605 LEE Ralph A ®
377-2054 DRAKE Joseph H Mrs
377-2054 SWACKHAMMER Cora H
377-2054 WELCOME WAGON INTERNATIONAL
377-2794 JAEHNIG Barbara E
377-2794 JAEHNIG Edward C ®
377-2794 JAEHNIG Ellen L
377-3450 DEUCHLER H C GUILD OPTICIANS
377-6217 WILSON Lewis N atty ®
377-6900 CALDWELL TYPING & SHDRTHAND SC
377-6900 MADISDN TYPING & SHDRTHANO SCHOOL
379-0247 KAMMERER Tillie A ®
379-0402 KAISH Stanley ®
379-0515 ALTSHULER Jill
379-0516 HENDERSHATT Doris M
379-0537 WALZ Ernest J ®
379-0987 RIZZO Anthony J ®
379-1000 BLODMINGDALES
379-1040 SILVERSTEIN HARRY atty
379-1042 FLDCKE Kurt Jr
379-1046 TOMEY PAUL GUITAR STUDIDS
379-1050 BOCKSTEIN ANNE
379-1050 VERNEY BERNARD
379-1053 CSUROS Barna ®
379-1054 GRIGGS StePhen ®
379-1055 LEMERMAN Nathan ®
379-1057 CHAITIN E L
379-1057 KANE Esther
379-1060 JOHNS Clair
379-1061 BORNMANN Carl M ®
379-1062 GOLO Harvey ®
379-1063 HABER Leonard
379-1065 RDSENBERG Myron S
379-1066 BOB'S VILLAGE
379-1066 VILLAGE COIFFURES
379-1069 FRAENKEL Bart
379-1070 RITTS Mark
379-1071 RESSETAR Melanie
379-1073 BERNSTEIN E
379-1074 DiPALMA Joseph F ®
379-1075 WELTCHEK Leslie M
379-1080 BLAUSTEINS M
379-1090 ASSDCIATION MANAGEMENT CDRP INS
379-1100 ASSDCIATIDN MANAGEMENT CORP
379-1100 CONSULTING ENGINEERS CDUNCIL DF NJ
379-1100 OEEP FOUNDATIDN INSTITUTE
379-1100 FUEL MERCHANTS ASSOC OF NEW JERSEY
379-1100 MDTDRCYCLE INDUSTRY COUNCIL OF NEW JERSEY INC
379-1100 NATIONAL COUNCIL OF ACOUSTICAL CONSULTANTS
379-1100 NATIONAL ENVIRONMENTAL SYSTEMS ASSOCIATES
379-1100 NEW JERSEY DENTAL LAB ASSOCIATES
379-1100 NEW JERSEY LUMBER & BUILDING MATERIAL DEALERS ASSOCIATES
379-1100 NEW JERSEY SCHDOL BUS OWNERS
379-1100 NEW JERSEY SOLAR ENERGY ASSDCIATIDN
379-1100 PRIVATE CAREER SCHDDLS ASSDC DF NEW JERSEY
379-1100 PRDFESSIDNAL ENGINEERS INC
379-1100 PURCHASING MANAGEMENT & ASSOCIATES DF NEW JERSEY
379-1100 WALL CDVERINGS MANUFACTURING ASSDCIATIDN
379-1100 WALLCOVERING INFO BUREAU
379-1116 FRIEDMAN Abraham Jr
379-1117 SILVERMAN S Andrew ®
379-1118 THIERRY ASSOCIATES
379-1119 GLANBACH Michael S
379-1119 GLAUBACH Robert M
379-1120 CLUTHE HERBERT F & CD
379-1127 MORRISON Robert B ®
379-1130 SINO IMPORTS INC
379-1133 BDRINSKY Arthur ®
379-1135 JANELL ASSOCIATES
379-1139 WEINTRAUB B
379-1140 NALCO CHEMICAL COMPANY
379-1141 SCHLANGER H
379-1142 FITTIN James P III ®
379-1151 WALLACE JAMES D
379-1152 JEWEL MINE THE
379-1155 DAREN JEWELRY
379-1156 RAJDPPI J H
379-1158 ALL AMERICAN FLORIST
379-1159 SMITH La Forest C ®
379-1160 ULLMAN Charles L ®
379-1161 DRNSTEIN Murray
379-1165 WEINER Jack J
379-1168 WRIGHT Robert L ®
379-1170 RUGGIERO Pasquale
379-1174 MADARAS John MD ®
379-1177 HANCOCK JDHN MUTUAL LIFE INSURANCE CD
379-1181 HAUSER Martin ®
379-1183 VIGNDLD R Stephen ®
379-1186 GALUZZO Stephen J ®
379-1190 MUND Jack
379-1191 WITTENBERG Albert M
379-1192 DORTDRT Eli ®
379-1193 REPDRTERS INC
379-1196 SIEGEL Hilda
379-1198 CHAMBER OF COMMERCE MILLBURN
379-1198 MILLBURN-SHORT HILLS CHAMBER OF COMMERCE
379-1200 GOLDEN ELECTRIC CDRP
379-1208 STEIR A A
379-1211 RAUSCH Charles
379-1214 RICCI Carmine
379-1217 CDX E M
379-1218 PASQUALE John
379-1218 SUNSHINE LAWN DRNAMENTS
379-1224 GALEN ASSDCIATES
379-1225 SMITH Roswell
379-1226 ALBERT Samuel
379-1229 HENRICH Elmer J
379-1234 J & J DISTRIBUTING CD
379-1234 JAYDOR CORP THE
379-1252 BERKELEY FEDERAL SAVINGS
379-1260 RDBINSDN M
379-1267 TAUBER Sol ®
379-1270 SATSKY Monroe R ®
379-1274 LEBERSFELD Arthur ®
379-1277 PINKAVA Bertha
379-1284 MARVEL Nathaniel T ®
379-1286 BUZIN Lawrence I ®
379-1287 DDBIE R ®
379-1288 EPSTEIN Ira S
379-1290 MURRAY Thomas H ®
379-1292 MORSE Wayne J
379-1295 DARR Benjamin J ®
379-1297 PRESSMAN Adolph
379-1298 CSAZAR E F
379-1299 GEARDN Gary
379-1299 GEARDN Jacqueline
379-1299 GEARON Kathleen
379-1299 STDCKHDLM J
379-1300 CRANSTDN CORP
379-1300 SCHLENGER RDBERT D CO
379-1305 CDPLIN M
379-1306 PENCHANSKY A Ronald ®
379-1308 McCANN William E ®
379-1321 WEINTRAUB Leonard ®
379-1323 AQUA SCOOTER INC
379-1324 NUNNERY Max R
379-1326 WILSDN Arthur A
379-1331 WESTWOOD ASSDC
379-1335 D'NEIL Raymond J ®
379-1337 BISSETT William F ®
379-1338 NELSON Edward C ®
379-1339 RICE Harry
379-1340 McFARLAN A I INC
379-1344 MADSEN Torben
379-1349 LAWLDR William J III ®
379-1351 MIRON Louis
379-1351 MIRDN William
379-1355 STRDMEYER Harry
379-1356 TREMANTE James ®
379-1360 FARRIS CHARLES E CD
379-1360 STEVENS CD
379-1363 MARKS Harry ®
379-1367 SWANSON Ben
379-1367 SWANSDN Ben L ®
379-1367 SWANSDN Joe C
379-1367 SWANSON John
379-1369 NAGER Theodore A ®
379-1374 STEINBERG Max
379-1376 PALUCH John M ®
379-1377 DAILEY Charlotte
379-1378 PITMAN Pearl
379-1379 KLINGER Mandel ®
379-1379 KLINGER Steven
379-1379 KLINGER Terri
379-1381 RILEY F J
379-1383 SCHNEIDER Daniel H ®
379-1385 PETERSON Walter G ®
379-1390 WAHEED Aboul
379-1391 PDWELL J A
379-1394 DNE HDUR MARTINIZING
379-1395 LADOCSI G
379-1396 DIECKE Friedrich ®
379-1399 STEINBERG Norman D ®
379-1400 FISHER SCIENTIFIC CD
379-1422 JAN'S LUGGAGE INC
379-1431 MERYN Matthew G
379-1432 ENGLER Arthur E Jr ®
379-1434 ZURKDFF B
379-1436 MATTHIES PEter H ®
379-1439 SOSNOWC Lee Mrs
379-1440 WATSDN DAVID R DDS
379-1441 IMPERIAL INVESTMENT CORP
379-1443 ANTHDNY L J
379-1447 WELLEN Sanford D ®
379-1448 CADMUS John
379-1449 ISSERMAN Myron ®
379-1455 ALLEN INTERNATIDNAL & RESEARCH
379-1457 BRISICK Joseph
379-1463 WEISS Robert D ®
379-1465 ANTIDCH BAPTIST CHURCH

© Johnson Publishing Company, Inc. 1981

379-1469 RDBBINS Edwin ®
379-1470 PLAZAZZ RRSTAURANT & COFFEE SHDP
379-1471 RDDNEY Gerard P ®
379-1474 JARVIS Percy A Jr
379-1475 MARDER Irving B
379-1476 NAJEM Lucie
379-1480 HDLMES Lanman T ®
379-1482 MAYER Gary
379-1482 MAYER Heide
379-1482 MAYER Irving ®
379-1483 PREMAK B
379-1484 RYAN Francis
379-1487 BUZAR Jules ®
379-1488 CDWAN Howard J
379-1490 LAU Elmer
379-1490 LAU Emma ®
379-1491 DeTONE Peter A ®
379-1498 D'ANDREA Marie ®
379-1499 WEISSMAN Seymour J ®
379-1500 STANDARD REGISTER CDMPANY THE
379-1509 CONSIDINE William A
379-1510 SOLOMDN H
379-1511 MURRAY J S
379-1513 SANDERMAN Richard
379-1514 SENCER Frank J
379-1515 JACK-B-QUICK QUALITY PRINTING
379-1516 SCHMIDT Gary D ®
379-1519 ZARA Charles ®
379-1521 SHERAGD E J 'Children's Phone'
379-1522 SHERAGO E J
379-1522 SHERAGO Earl ®
379-1526 GRIFFIN Marjorie M
379-1527 WDDO Henry F Jr ®
379-1528 GARTLAN John L
379-1529 KAPLAN Seymoor
379-1530 VALLE EXCESS INC
379-1540 RIBBON THINGS INC
379-1544 SIERCHIO Michele
379-1545 WEINER Max
379-1550 INDIANA HEAT & POWER CD
379-1553 FIRST ATLANTIC CDRP
379-1554 CDMERFORO Thomas P ®
379-1555 CDNGREGATIDN B'NAI JESHURUN
379-1555 PILCHIK Ely E Rabbi
379-1561 SDRIENTE Gabriel ®
379-1563 HIMMEL Harriett J
379-1570 METZGER Kurt ®
379-1571 McLEAR John R
379-1572 SUMMERS Edwin
379-1577 ONTELL Robert
379-1578 BIRNBAUM Sidney H ®
379-1580 BARUCHIN Fred ®
379-1584 THARAUD Justin
379-1586 PETERSON Herbert V Jr ®
379-1588 PALUMBO Ralph
379-1590 BADENHAUSEN CARL W
379-1592 MULLICK Satish
379-1593 McCABE A John ®
379-1595 DKSENHDRN JULIUS
379-1598 BILSE Leo H ®
379-1613 REINFELD Nathan ®
379-1614 ISACCSON Leslie
379-1616 THDMAS REGISTER OF AMERICA MANUFACTURERS
379-1626 BARKHORN Michael
379-1627 YAL T
379-1634 BDFFA Anthony P ®
379-1637 TERHUNE Eugenia
379-1640 SCHWARTZ Rose ®
379-1640 SCHWARTZ Seymour
379-1644 KIRSCH David M atty
379-1646 FOTDMAT
379-1648 MDSS Seymour E
379-1649 WALL R
379-1657 HAGERMAN Stephen T ®
379-1661 CENTURY 21
379-1661 TANNE BEA REAL ESTATE
379-1665 GARBER M
379-1666 ALL STATE INSURANCE CD
379-1682 MERZ Harold D
379-1685 WEINSTEIN Anna P
379-1686 HDFFMAN Gene R ®
379-1691 ZINN David
379-1694 SAVARESE J
379-1699 STRAUSS Herman
379-1700 BABRER HDWARD CPA
379-1700 BDHRER BDHRER RDSENFARB & LICATA
379-1700 BDHRER RDBERT
379-1700 LICATA JDSEPH
379-1700 RDSENFARB SAM
379-1709 BAKER E F & ASSDCIATES
379-1711 CARUSD & CARUSD
379-1711 CARUSD CDRNELIUS W
379-1712 GLEICHER Charles ®
379-1713 KAHN Robert ®
379-1717 WARD Roger C ®
379-1719 HERMAN Adolf
379-1720 LIEBERMAN Louis ®
379-1721 LIEBERMAN Bruce A
379-1721 LIEBERMAN Nanci M
379-1723 GEVAS Anastasia
379-1726 MEDLEY Ellen ®
379-1732 HARMDN Barry ®
379-1734 GREEN James
379-1736 MURNANE Harney
379-1739 BDNFANTI Richard S ®
379-1743 SHETH Pravin ®
379-1744 PYLE Robert M ®
379-1748 TIPLITZ David E atty
379-1752 DUCHINSKY R L
379-1754 OLIVIERI Amedeo
379-1756 RAPAPORT Abraham ®
379-1759 McCARTHY Daniel J ®
379-1761 GOULD John E Jr
379-1763 BRAVERMAN Louis
379-1764 FELOT Curtis E ®
379-1767 NEWMAN Denis O ®
379-1768 ST JOHN Carol
379-1769 MEAD Frank E ®
379-1774 GLICKFIELD Allan
379-1776 CONNOLLY Joseph
379-1777 JDNES Harry ®
379-1780 ALBERS Charles E ®
379-1782 GRAFF Murray
379-1784 BAYUK H Alan
379-1785 MERRELL Harold S ®
379-1787 MOSS RDBERT DPM
379-1788 MOSS Robert DPM ®
379-1790 KDRD CDRSET SHOP
379-1791 BERNSTEIN S
379-1792 STEINMAN Joseph M
379-1796 BOSTWICK B E
379-1799 MDSS Robert
379-1800 JACK WIGLER'S MILLBURN & SHORT HILLS ANSWERING SERVICE
379-1800 MILLBURN-SHORT HILLS EFFICIENT & COURTEDUS ANSWERING SERVICE
379-1800 PHYSICIANS & DENTISTS TELEPHDNE ANSWERING SERVICE DF MILLBURN & SHORT HILLS
379-1800 PHYSICIANS EXCHANGE OF MILLBURN & SHORT HILLS
379-1808 VIKING ASSOCIATES
379-1811 SCHNECH Robert
379-1815 KELLY Coleen
379-1815 KELLY Francis J ®
379-1821 STEIN Elliot MD ®
379-1825 COHEN Morris
379-1828 OTT R A ®
379-1830 BURRDUGH
379-1838 RAND Irving
379-1841 GRAFF Sylvia H ®
379-1900 GENERAL FODO PRODUCTS
379-1906 RIEMER Mae
379-1908 HUBENER Gerard
379-1911 MURIELS OLOEES
379-1911 PARTY SHOP THE
379-1911 USLAN Paul ®
379-1915 NELSDN Kenneth W ®
379-1916 LEBERFINGER J
379-1917 BAILEY Holmes ®
379-1918 BREWER Ferdinand H Jr ®
379-1922 WASSERMAN Lawrence S ®
379-1923 KAZIN Arnold D
379-1926 OXX Joseph ®
379-1928 McMILLAN Grady ®
379-1933 MAYO FRANK
379-1937 SMYTHE J M
379-1938 BIELER E
379-1938 LIEB Robert L MD physician
379-1939 WINTER Lillian G
379-1941 SCHLANGER S
379-1944 BETTER LIVING HOME & INOUSTRIAL-NDN POLLUTING CLEANING PRODUCTS
379-1947 NESS Donald S ®
379-1948 MOLDENHAUER Charles A ®
379-1950 HASKIN Irving
379-1953 DiBLASI John
379-1954 KEER Josephine ®
379-1955 AXT R S
379-1960 WALLACE ELECTRIC CO INC
379-1964 RUDZITIS David L
379-1965 KANOUSE Frank W
379-1966 GOLDSTEIN Allen M
379-1968 QUINZEL Charles H ®
379-1969 CARVEL'S
379-1970 D'ANDREA Angelo
379-1971 SAIA Charles A
379-1972 DDWERS Arthur J ®
379-1972 DDWERS John A
379-1973 WEINBERG Jos
379-1979 CDDK Charles
379-1982 ADAMS William S Jr
379-1983 ADAMS William
379-1985 FRIEDBERG Arlene ®
379-1988 TDMIE James
379-1989 ZAVAGLIA Richard J
379-2000 MILLBURN STDRAGE INC
379-2000 MILLBURN WAREHDUSES INC
379-2000 RIMBACK STDRAGE CD
379-2010 MARTIN Joseph F ®
379-2011 MILLBURN FLDRIST
379-2012 DEMDNET Eugene A Jr ®
379-2014 HEINEKEN E Beatrice ®
379-2016 GERSHWIN N ®
379-2017 McLEAN William H ®
379-2018 CIRCELLI Alberto ®
379-2019 CLARK William J ®
379-2020 ROSEN Joseph B
379-2021 ALLEGRI Frederick J
379-2022 SCHULTZ Milton ®
379-2023 KEENAN Owen J ®
379-2028 ZIGRINO James A
379-2030 GLATZER Alex
379-2033 KANENGISER Sidney
379-2037 DONEHDWER Bruce
379-2037 DDNEHDWER William L Jr ®
379-2039 CHAN E
379-2040 BORENSTEIN ABRAHAM
379-2043 FITTING Blanche M ®
379-2044 SHERWOOO Henry A ®
379-2045 FARMER Burt G ®
379-2048 CDX Joseph E Jr ®
379-2050 HARK Jeffrey
379-2051 LARKEY-MILLBURN INC
379-2051 LARKEY CO
379-2053 EISENSTEIN David M
379-2054 BONTEMPO Emile
379-2055 LINCOLN Estelle M ®
379-2055 URGUHART James
379-2057 SMIDT P
379-2059 BRADLEY A
379-2060 KNITTING Center
379-2060 MILLBURN KNITTING CENTER
379-2061 BAR MENASHE & HAOASSA
379-2062 GDLOSMITH Milton O ®
379-2064 WARREN Kennth K ®
379-2068 DePERSID Martha M ®
379-2068 DePERSIO Muriel R
379-2075 ZORN Eugene ®
379-2083 CENTRE BARBER SHOP
379-2083 SILVID'S HAIR CUTTERS
379-2084 ZAZZERA Patrick B ®
379-2085 FODTNDTES SHOES
379-2087 MDNACD Catherine ®
379-2088 KURTZ B
379-2090 ODUGLAS Gertrude ®
379-2093 GRIECO M R
379-2093 KLEIN Curtis ®
379-2093 KLEIN Kelly
379-2094 SHARPE Janet B ®
379-2097 GIBSDN John P ®
379-2100 FIRST AID SQUAD
379-2100 MILLBURN POLICE HOQTRS
379-2100 MILLBURN TWP FIRST AIO SQUAO
379-2105 ULRICH Roy Arnold ®
379-2107 DDOLEY Julia D ®
379-2107 WHITE Samuel
379-2108 FRDEHLICH Oavid S ®
379-2111 HABER BLANCHE
379-2113 GEDRGE & SDNS BEAUTY SALDN
379-2116 SELANOER Howard W ®
379-2117 GARWIN Joseph ®
379-2118 CHAMPANE Edmund M ®
379-2120 SCHAFFER Daivd
379-2120 SCHAFFER Mark
379-2120 SCHAFFER Raymond ®
379-2120 SCHAFFER Susan
379-2121 SMITH Leonard C
379-2122 GALE Allan
379-2124 WYNNE Arthur V ®
379-2130 BAIME Ben ®
379-2133 GRIFFIN Kenneth J ®
379-2135 RIMBACK Edgar R ®
379-2138 BISKEY Carl L
379-2139 WANNER Frederick M
379-2140 KENDALL Joy J Jr ®
379-2143 HARTER Mary K
379-2144 THIELITZ Herbert O ®
379-2145 YOUNG William H ®
379-2147 CELENTAND BRDS
379-2148 ARMSTRDNG James T ®
379-2148 HICKS Katherine L ®
379-2149 BECKER Eugene F ®
379-2151 BINDER Herold K ®
379-2152 WISS Norman F Jr ®
379-2153 KINKELA David ®
379-2158 DANTE J Mildred M ®
379-2162 HOROWITZ JEROME M DDS
379-2164 SWOLAK Peter A ®
379-2169 WENOROFF
379-2170 OAKES Arthur B
379-2171 DOVER FURNITURE CDMPANY INC
379-2174 NESBITT Thomas R Jr ®
379-2175 BARNER S D
379-2175 BRIDGENS Barbara M
379-2175 McCALLA George L ®
379-2176 NEUCHTESLEIN J
379-2177 GRUBEL Jacot ®
379-2178 MYHRBERG Herbert D ®
379-2179 DARLINGTDN Thomas ®
379-2180 SPRINGFIELD PRE-KINDERGARTEN-PRDJECT DY-DEE
379-2181 PRINCE Gary
379-2182 FDX John F ®
379-2183 GILBERT Frank M ®
379-2186 RUFFLES Frank G ®
379-2188 LINDA'S
379-2189 EISENBERG Sofia ®
379-2190 GINSBERG Charles ®
379-2190 GINSBERG Steven
379-2191 SALMDN George C Jr MD ®
379-2193 EDWARDS Robert L ®
379-2195 SOBEL PHILIP A INSURANCE
379-2197 HOMER Ed J
379-2198 LaMALVA Patrick M ®
379-2200 HLAVIN GEDRGE MD
379-2200 HDWARD ARTHUR MO
379-2204 BIRCH Isabelle ®
379-2212 HELMERS CARL T
379-2212 HELMERS CARL T & ASSDCIATES
379-2212 HELMERS MARGARET A
379-2215 TULINSKI Edwin J ®
379-2215 TULINSKI Patricia
379-2216 ZACCAGNINI V
379-2220 SCHWARTZ Clifford ODS ®
379-2220 SCHWARTZ Molly
379-2222 BREMMER LAURENCE D OMO
379-2222 SCHWARTZ CLIFFDRO ODS
379-2224 PILLMAN George A ®
379-2226 KDGGAN Arthur H ®
379-2227 LILLEY Margaret
379-2227 LILLEY Robert O ®
379-2228 BROWNLIE John P ®
379-2228 BRDWNLIE K L
379-2229 LILLEY Jane
379-2233 WEIOERHDRN LOUIS
379-2233 WIEDERHORH LDUIS M DDS
379-2236 DeSANTIS Edith
379-2239 STRDUD Robert R ®
379-2240 PDRTER LEVAY & RDSE INC
379-2241 MILLMAN Norton ®
379-2242 BRDWN F Warren ®
379-2244 CENTER DRUGS
379-2244 MOUNTAIN AVENUE PHARMACY INC
379-2247 KRANTZ R A Jr
379-2248 MOONEY Edward A
379-2251 OeGRAAFF John R
379-2252 FREUNO Joseph E ®
379-2254 STAUB ROBERT J MD
379-2255 LIFSON Oale P
379-2255 LIFSDN Edward A ®
379-2259 MITCHELL Robert F ®
379-2260 ELY Margaret P ®
379-2262 SILVER Michael
379-2264 DiGUGLIELIN Vincent
379-2266 RUBIN Allan
379-2267 BLACKMORE Paul D ®
379-2270 SAPERSTEIN Harold ®
379-2270 SAPERSTEIN HARDLO
379-2272 HAUSSMANN Herman ®
379-2274 GUTERMAN Joel L ®
379-2276 KONDE Anthony J ®
379-2278 VENET Zal ®
379-2283 SDLOMON Richard L ®
379-2288 MULLINS INDUSTRIAL DIAMONO CORP
379-2289 JULIAN Richard E
379-2290 BETTERBED Thomas
379-2292 GEBAUER Gerhard
379-2293 WOLFE Gilbert ®
379-2295 OROMESHAUSER Oorothy M ®
379-2295 DRDMESHAUSER Emma L
379-2295 DROMESHAUSER Jennie C
379-2297 STILES C Campbell MD ®
379-2298 SHELBY Albert R ®
379-2302 COHEN Ronald L ®
379-2305 KENYDN Theodore S ®
379-2306 URKEN Arnold B ®
379-2307 IANNELLI Frank ®
379-2310 PACIFICD Salvatore
379-2311 KITE Creston E ®
379-2312 MANN Carl A ®
379-2313 NICDLL D J H
379-2314 ADDISON ASSDCIATES
379-2317 THOMAS Howard J ®
379-2318 PALMER ISABEL
379-2319 MISURIELLO James P ®
379-2321 KYDALA Andre
379-2322 WEISSE Alan Dr ®
379-2323 WOZNICKI Carl J ®
379-2324 QUICK S
379-2327 WALSH G Shirley ®
379-2328 PERELL Arthur Dr ®
379-2328 PERELL William S
379-2330 JACOBS Jules ®
379-2332 JDE D'S ITALIAN RESTAURANT
379-2333 LYDNS E T
379-2336 HEIGL John J ®
379-2337 FRANCIS Catherine
379-2337 FRANCIS James
379-2337 FRANCIS Warren T ®
379-2338 BRANNAN Lyle R ®
379-2340 RECHTMAN David
379-2341 DILLDN William G ®
379-2343 FDRD Raymond D ®
379-2345 MULLINS William F
379-2346 INDIANA GUNITE & CDNSTRUCTIDN CD
379-2347 LYTWYN Myron ®
379-2348 BREWNIG Viola E
379-2352 SAMMARTIND Joseph A ®
379-2354 SAVEL G
379-2355 JAEGER Albert W ®
379-2356 LAMBETH S W
379-2357 SKURKISS P K
379-2358 CDSTELLD Florence M
379-2359 PEDERSEN Vernon ®
379-2360 DUFFY Joseph J ®
379-2361 BDEDECKER Daphine H ®
379-2362 EDELSTDN Martin L ®
379-2364 KOBBERGER Robert ®
379-2365 COTE C B
379-2367 DOYLE E ®
379-2368 CARMEN BEAUTY SALON
379-2370 WHITE Gertrude
379-2371 THIELE William R ®
379-2373 ENGELSCHJDN Dllve
379-2374 CHACHE D
379-2375 BUDISH Susan
379-2376 APGAR Anne
379-2376 APGAR John L ®
379-2377 TRENTIN H G ®
379-2378 FROMMER Wendy
379-2380 OANZIGER Charles ®
379-2381 SHDRT HILLS VILLAGE INC
379-2382 KAUFHDLO Oanlel S ®
379-2386 SORICE John J ®
379-2389 OOLEGATE Philip
379-2390 YOUNGOAHL C Richard ®
379-2391 AMBROSE Fred J ®
379-2391 AMBROSE James J
379-2391 AMBRDSE Janet A
379-2391 AMBRDSE Richard
379-2392 OeVOY Harriet
379-2392 OeVOY John A Or ®
379-2392 OeVOY JOHN A DR
379-2396 PRICE Stanley J ®
379-2399 SHERWDOD Warren F ®
379-2400 BUNNELL BROTHERS INC
379-2402 CDNTE L
379-2403 BREMEC A
379-2404 RUPRECHT Geraldine M ®
379-2406 RDBERTS Joseph B Jr ®
379-2407 PENTZ B V
379-2408 BACHELLER John S ®
379-2412 GESYUK Ilya
379-2413 SCHNAPP Ronald W
379-2416 WAGNER Ross ®
379-2419 BUCHOLZ Bernard C G ®
379-2420 CARRINGTDN G
379-2423 HARRIS Bernard
379-2424 PHONE-A-HOME DF MILLBURN SHORT HILLS
379-2425 ANTON ARLENE
379-2427 MACKELLAR A Leigh ®
379-2428 OAY Frances S
379-2429 FURNER Samuel D ®
379-2430 LINOEN William PhD
379-2431 GIBCO INVENEX
379-2435 HAROIN Ray I ®
379-2440 OiCARLO Victor ®
379-2441 McLAUGHLIN Lacy H ®
379-2441 McLAUGHLIN LACY H
379-2443 GLASER J ®
379-2444 BLDDM JAY B
379-2444 JAVERBAUM KENNETH S
379-2446 SHDR CLARK B
379-2448 HDFFMANN Klaus W
379-2449 FEZZA Anthony A ®
379-2449 FEZZA Susan
379-2449 FEZZA Thomas ®
379-2450 KAPLAN M Robert
379-2451 STECHER Helen M ®
379-2451 STECHER John J
379-2453 CLARK John J Jr ®
379-2454 HDUSE John
379-2456 R O SERR CD
379-2460 LAURENCE Gerald ®
379-2460 LAURENCE GERALD
379-2461 PETTI John G ®
379-2466 FEIGEL H J
379-2468 RODFIELD Reuben R ®
379-2472 RAMSEY H C
379-2473 GREEN Clara G
379-2473 WARNER M W
379-2475 FIELO Anita
379-2476 LEVEY Berthe
379-2478 KLEINBERG Richard
379-2479 SUTTER WINSTDN B ASSOCIATES
379-2481 GALVIN Edward F ®
379-2482 GDLOBERG Richard S ®
379-2483 STEVENSON Peter F
379-2484 BRAGA Bolivar S ®
379-2487 CLARKEN Joseph A Jr ®
379-2488 KEARNEY PAUL A OR
379-2489 DUFFY Edward P MD
379-2490 TDMPKINS Curry
379-2490 TOMPKINS Kermet O ®
379-2493 PHILLIPS John W ®
379-2495 DACKIS William C ®
379-2497 PFALTZ Hugo M ®
379-2498 PACIFICD Leonard A ®
379-2499 MARIANIND Leonard
379-2499 SMALL Jill
379-2500 FEDERAL HDME LIFE
379-2500 HDME INSURANCE CD
379-2509 DeCDSIMD Enrico ®
379-2511 BEILIN Ira
379-2511 BEILIN Israel ®
379-2512 GERARDD Mary ®
379-2514 FEINBERG Joseph
379-2516 BERSDN Irving ®
379-2517 BRAUN H V
379-2517 BRAUN Herbert U ®
379-2521 BENSDN Robert D ®
379-2522 TWARDUS Theodore ®
379-2523 RAJDPPI Daniel
379-2525 STERN EDWARD B DDS
379-2525 STERNS Edward B DDS
379-2527 RICHARDS G William
379-2528 BEISINGER Elizabeth
379-2530 DDMENICI Steven

© Johnson Publishing Company, Inc. 1981

379-2531 SIMPSON Ernest R ®
379-2532 COLE Hugh A ®
379-2534 HETZEL Gerald V ®
379-2535 O'BRIEN Elliott T ®
379-2539 NICOLL O J H
379-2541 SCHILL Gilbert E ®
379-2542 WEE FOLKS NURSERY SCHOOL
379-2543 WARO Edward I
379-2544 BALL CHARLES J OR
379-2544 GONOA GERALO OR
379-2544 KENNEOY JOHN E OR
379-2549 LOWE Otto Jr
379-2553 STRONG Alison
379-2553 STRONG John
379-2553 STRONG Lawrence W
379-2553 STRONG Richard W ®
379-2554 OIXON John T ®
379-2557 CLARK Edith
379-2561 SIMS William K ®
379-2562 WRIGHT Henry S ®
379-2563 CRONIN F Parks
379-2564 EOELL Oavid ®
379-2564 EOELL Oouglas
379-2564 EDELL Orew
379-2564 EOELL Ournin
379-2566 TRAVELERS INSURANCE CO THE
379-2568 MUELLER Joseph A ®
379-2570 PEORO C A
379-2570 TAFT Sigmund C ®
379-2571 SMITH Lester H ®
379-2574 MENTZEL Brian W
379-2574 MENTZEL William F ®
379-2578 OUNN Steward A ®
379-2579 HOWLAND Florence M
379-2581 SELIGMAN J
379-2582 CARROLL John H ®
379-2586 WHITE Betty F ®
379-2590 REGENT BRICK & TILE CO
379-2591 SILVERBERG Judy
379-2596 KING Oonald N ®
379-2597 NECHEPIR Paul ®
379-2598 GOULD Robert M
379-2599 HENIN P
379-2601 COMMARATO Paul A ®
379-2602 BRODY P
379-2605 OIX Gladys B
379-2606 NEW JERSEY COUNCIL OF CARPENTERS
379-2607 ECKMAN Robert C ®
379-2609 PEPE Joseph Jr
379-2610 COLIE Rosalie L ®
379-2612 GERBER R
379-2613 ROSENBLATT Oavid ®
379-2614 FALIK Morris ®
379-2615 NUNN James E ®
379-2616 AVON ORUM CO
379-2617 HAFT Leonard
379-2620 THORNTON ORUM RING CORP
379-2623 SECCO R ®
379-2625 PECORA Thomas
379-2626 MANHOUBI M Or
379-2631 SIMMONS Peter
379-2634 BONGIOVANNI Jerome C ®
379-2637 MEISNER Marion K ®
379-2639 BILLINGTON Stephen H Jr DVM ®
379-2644 BRYSON Robert T ®
379-2646 FREAS Raymond J ®
379-2646 HYNES Vincent T
379-2647 BALOWIN T W Jr ®
379-2648 PASHAIAN Robert ®
379-2650 KURTZ Louis F ®
379-2651 KIRCH Patricia W ®
379-2654 LESLIE Joan M
379-2654 LESLIE Robert M
379-2654 LESLIE William Jr ®
379-2656 HOCKENJOS G Fred ®
379-2658 PETERS Frederick P
379-2659 KNUTILA John M ®
379-2660 OAY Joseph P
379-2660 OAY Lucinda ®
379-2660 OAY Virginia F
379-2662 PARSONS J L Jr
379-2663 PETRUZZIELLO Vincent ®
379-2664 ZAMARA Daniel
379-2667 MANISCHEWITZ Oavid M ®
379-2668 BAITER Richard J Jr
379-2668 BAITER Richard J ®
379-2669 TOBIN Robert T
379-2670 HINE Louis P ®
379-2671 CORIN Riva L
379-2672 LEVY L
379-2674 SICHEL Leonard J acct ®
379-2675 MISERENTINO F
379-2680 OAKES Louise O
379-2681 FERRARO Angelo F ®
379-2683 CONROY Eugene J ®
379-2684 LETHBRIOGE C A
379-2685 SWANTIE Frank Jr
379-2686 WARSHAWSKY Stanford S ®
379-2687 SCHNEPPER Edwin C ®
379-2690 WELCH J
379-2692 OEUTSCH Edward B ®
379-2693 GALVIN Edward J ®
379-2697 HOROWITZ Paul
379-2699 RICCI Carmelia ®
379-2702 DRUCKER William ®
379-2704 COOPER Arthur
379-2705 SCHAFFER J
379-2706 WHEELER Carl I ®
379-2707 RUBIN Richard
379-2709 SHEEHY Frank G ®
379-2713 RISBRIOGER Charles A
379-2714 GEOGHAN James P ®
379-2714 GEOGHAN Nancy
379-2715 BLUM M J
379-2719 ZLATIN Jack I ®
379-2720 KRAEMER Gene ®
379-2723 SCHUMACHER Frederick A ®
379-2725 SOETH Walter F ®
379-2726 KIRK Robert V ®
379-2727 HORN INSURANCES LTO
379-2728 GARIBALOI Joseph J Jr ®
379-2730 WEG MILTON H OOS
379-2732 BARNABY James C ®
379-2733 FRANK Marvin G ®
379-2738 BARNETT OeWarren B Jr ®
379-2739 SCHAEOEL John acct
379-2740 TRAINA John J ®
379-2740 TRAINA Terri
379-2743 STAGG Kenneth M ®
379-2744 BECK R Joan
379-2744 BECKER Oavid A ®
379-2745 VRAHNOS Peter G ®
379-2747 STAGG K M
379-2749 SEIGEL Stanley ®
379-2749 SEIGEL Stephen
379-2752 SOSKIN E
379-2754 WARO Robertson O ®
379-2755 BUERKLE Richard B ®
379-2756 LIKINS Bob
379-2757 PARISH Morton J ®
379-2758 RASCH S & L
379-2761 MAGUIRE James J ®
379-2762 JACKSON W Ward ®
379-2764 SKWIRUT Ronald
379-2768 AOAMCZAR John
379-2770 ENGLE Joseph B Or ®
379-2772 WINFIELO I WARREN OR
379-2774 YANNONE Philip N ®
379-2779 PEARSON Earl ®
379-2780 GRUEN STanley
379-2783 SAFKO William T ®
379-2784 AOLER Otto S ®
379-2785 BRANOLI John O
379-2787 MANGAN Thomas J ®
379-2787 MANGAN Timothy
379-2788 LaVECCHIA Joseph
379-2789 COX Thomas F
379-2791 BERWICK INTERNATIONAL
379-2792 CONKLIN Oeane L III
379-2793 STEINHAUSER Michael ®
379-2795 O'CONNOR K
379-2796 LORO Anne B ®
379-2797 HELLER Robert ®
379-2798 BLACKMAN J
379-2799 HORNSTEIN L F
379-2799 SCHNEIOER H
379-2800 LOWENSTEIN INC
379-2807 WHELAN Stephen T
379-2808 SKIOMORE Patricia A ®
379-2811 OIAMANT Joseph
379-2812 GOLOEN Andrew R
379-2813 McCOURT Viola ®
379-2814 WARBURTON Richard J ®
379-2816 FROMER Murray ®
379-2817 MEIXNER Arthur ®
379-2820 CONTE'S OELICATESSEN INC
379-2821 MARKOVITS Arthur L
379-2822 WEINBERG T
379-2824 UELLNER William A
379-2825 GANSLER Robert ®
379-2826 UTZAT John ®
379-2827 PETRILLO Daniel ®
379-2828 SABIN Herbert Y OOS ®
379-2830 SEAL Rebecca F ®
379-2834 BIRNEY James M
379-2835 OelMAURO Louis ®
379-2837 GRIPPALOI Vincent
379-2839 PELOHAM Helen ®
379-2840 GRANT Donald ®
379-2840 GRANT DONALD
379-2841 FINBERG Edward
379-2846 LaVALLEY Joseph H ®
379-2847 MEIERDIERCK Wilbur Jr ®
379-2848 CONKLIN Theodore J ®
379-2849 AST George A ®
379-2850 PEER Henry A ®
379-2851 PACIFICO Anthony
379-2852 SAXTON G A Mrs
379-2856 CHAPMAN John S
379-2856 FROOING L K
379-2857 GOOOMAN Anne
379-2857 GOOOMAN Herbert S ®
379-2860 ALBRIGHT E R
379-2864 GARFINKLE Barney B
379-2866 MOOERN GARAGE OOOR CO
379-2867 GOTTLIEO A
379-2868 SIMON Jacob ®
379-2869 OOYLE Gertrude
379-2870 RECORO MILL THE
379-2872 FUNK William ®
379-2873 HALL Charles A ®
379-2875 MORGENSTERN Minna Hyman
379-2876 ZIMET Raymond
379-2877 S & S FRUIT CENTER
379-2879 PLYTYNSKI Stanley A ®
379-2880 REITER Harry DDS ®
379-2881 PINE Frederick OC
379-2882 MONROE Ethlyn W ®
379-2884 WHITE John W Jr ®
379-2885 COLONIAL STATIONERY
379-2887 BUFFINGTON R L
379-2888 VILLAGE CLEANERS
379-2889 ZIMRING Robert H ®
379-2891 SNYOER Roland P
379-2893 KING Oonald K ®
379-2894 SCHWARTZ Oaniel
379-2895 LaBELLE Alphonse N ®
379-2897 BROWN Margaret
379-2898 CHRIST CHURCH
379-2898 CHRIST CHURCH IN SHORT HILLS PARISH HOUSE
379-2898 EARNEST OAVIO B REV
379-2901 SLAPIN Ruth ®
379-2902 PARKS Richard N ®
379-2903 HOLEMBERG Edith A ®
379-2904 RICHMAN Albert A
379-2905 ALBEE Morton H
379-2906 FRANKLIN S P
379-2907 Citron Thomas H ®
379-2908 SHEA Albert ®
379-2910 CASO Rose A ®
379-2912 DEMONET Oavid L
379-2912 OEMONET Lawrence G
379-2913 MUNLEY William ®
379-2917 ROSENTHAL Theodore
379-2918 HARRIS Robert H ®
379-2919 BELL Alexander L ®
379-2920 MORRISON JAMES C
379-2921 GREENFIELO Sal
379-2923 BLEZNICK George ®
379-2925 WEISS Harold L ®
379-2927 KORAB Amelia J ®
379-2929 LANE Robert W ®
379-2930 CULL Robert W
379-2931 BRUSKIN Edward
379-2932 SCULLY John T ®
379-2934 CHANGO Nicholas J ®
379-2937 BLACKSTONE Milton ®
379-2940 McCORMACK Joseph G OOS ®
379-2941 SCHRAFFENBERGER Sarah ®
379-2943 CORIGIANO John R ®
379-2944 McKELVIE Helen
379-2946 MONETTI Mae ®
379-2947 LANSTON Helene P ®
379-2948 OeBERGEOIS E
379-2949 GEJERMAN L
379-2951 TIGHE Thomas A ®
379-2952 HERTZ Samuel
379-2953 THOMPSON James H
379-2954 OeSANTIS George O ®
379-2955 MESKIN K
379-2957 KATZ Elliot
379-2958 MINSKY G
379-2959 CICCONI Anthony ®
379-2960 RESOURCES U S A
379-2963 CROSETT Francis W ®
379-2964 PINES Sophie
379-2965 GRISOALE Richard W ®
379-2966 REICHMAN Edwin J ®
379-2967 WHEATON Robert F ®
379-2969 HAZLEHURST Robert P Jr ®
379-2970 BAKER I C
379-2971 MEYER Philip A ®
379-2972 LENKEY Arthur A ®
379-2972 LENKEY Judy
379-2973 SHORT George T
379-2973 SHORT Ruby V ®
379-2974 NAUGHTON Frank V III ®
379-2977 COESTER Bernice G ®
379-2978 BABYLANO
379-2979 WAOLE Otto ®
379-2979 WAOLE OTTO
379-2980 CHOOOS Barbara
379-2980 CHOOOS Bernard S ®
379-2981 OLSON George F ®
379-2984 EVERLINE James R ®
379-2985 TIPLITZ Samuel
379-2986 GARBER Charles N ®
379-2987 SCHRAMM Robert M
379-2987 SCHRAMM Sylvester A ®
379-2991 SOEHAN Thomas ®
379-2992 ROBERTS James J Jr ®
379-2994 GRABOWY John ®
379-2995 SCHWARTZMAN P
379-2996 NOLL Theresa ®
379-2997 CONROE Edward V
379-2998 JOROAN Francis S ®
379-2999 KENNEOY Frank T ®
379-3000 ALTMAN B & CO
379-3025 BECKER Kare H
379-3026 TANSILL Robert ®
379-3027 HYERS Pearl
379-3028 SULLIVAN Barry J
379-3028 SULLIVAN Oaniel T
379-3028 SULLIVAN Kevin M
379-3028 SULLIVAN Neil S ®
379-3030 WINSTON APPRAISAL GROUP THE
379-3032 JOHNSON Josephine
379-3035 GRIECO Rocco F ®
379-3036 PALUMBO Frank
379-3037 RHODES Eleanor A ®
379-3039 ALEXANOER T O
379-3039 NEIL John B
379-3040 SECONO CHILOHOOO
379-3041 MOOESKI Chester J Or ®
379-3045 MACRAE R
379-3046 SCHREIBER Oonald
379-3050 GAWLIK Mitchell J ®
379-3052 TEAGUE Burton W ®
379-3054 SOLOMON K
379-3056 HOFFMAN Robert
379-3058 ROTH Olive S ®
379-3060 JOHNSON John
379-3062 FINNERTY A B Jr
379-3063 OONOVAN Raymond ®
379-3064 McCARREN Oaniel G Jr ®
379-3066 HEERWAGEN Elwood J ®
379-3067 JOHNSON Ronald T ®
379-3071 HERMAN T August ®
379-3073 OICKASON Livingston T ®
379-3078 KENNEDY James A ®
379-3079 NAPORANO A Jr
379-3080 VanVRANKEN William F ®
379-3081 STIGER J Page ®
379-3083 METTA R
379-3084 SCHROMM Eugene ®
379-3085 PARAGANO R ®
379-3086 WEBER Nancy
379-3087 SCHLERETH G William ®
379-3088 NOCHENSON Alvin ®
379-3090 WAOE Carol L
379-3090 WAOE Edward H ®
379-3091 TIMKEN Herman L ®
379-3095 POLE Edgar A ®
379-3096 OIETZOLO Robert ®
379-3098 GULAMERIAN Ardie ®
379-3098 GULAMERIAN Helen A
379-3100 SHORT HILLS CLUB
379-3106 NELSON Gustave B ®
379-3108 HILL H Edward ®
379-3109 GOROON B H
379-3110 HELLER Seymour S ®
379-3111 BELL Jesse G ®
379-3112 GOULO Phyllis W ®
379-3113 VEONTIS Anthony F
379-3114 PUERSCHNER Clara K
379-3117 BENAROI Mark
379-3118 HENSCHEL Peter
379-3118 STATION TAVERN
379-3119 ALVAREZ Louis ®
379-3120 HAGMANN Helen S ®
379-3121 BELLIVEAU ROBERT J OOS
379-3122 BLANK Henry M ®
379-3123 GRIFFITH E Lorraine ®
379-3125 MURRAY John J ®
379-3126 EAST ORANGE WATER RESERVATION
379-3128 OiMARZO John M
379-3129 PRAWER A ®
379-3130 BOUBLIS Samuel T ®
379-3131 BURGER EXPRESS
379-3132 SHERMAN Martin ®
379-3132 SHERMAN Randi
379-3133 GROSSAS Fraciois J
379-3134 MEYERS M
379-3135 BOLAN William F ®
379-3136 ANDERSON O J
379-3137 HOLSCHUK John G ®
379-3138 GRAHAM Roy William ®
379-3139 BOOOEN Frederick A ®
379-3140 QUINTON Louis C ®
379-3141 AVIAOO Domingo M
379-3142 CHAPMAN R E
379-3145 Kaplan Leonard ®
379-3146 CONCEPTS & OECORATING
379-3149 ALTIERI Ernest A
379-3150 PENN William
379-3151 HAYOU Marie
379-3154 NEILL Everett C
379-3158 ROTHSCHILO K
379-3160 UNOERWOOO George B ®
379-3161 BELLANTONI A
379-3163 MULLEN Peter J
379-3164 OIORIO Ronald J ®
379-3166 WARSH Lester
379-3167 GLASBY Frederick L ®
379-3169 BROADFOOT Helen E
379-3170 PURCELL Ruth
379-3172 UNIFORM SHOW CASE THE
379-3173 GOLO Allan
379-3173 GOLO Miriam ®
379-3173 GOLO Rosalie
379-3174 EISENBERG Lea
379-3178 HOLGATE C J ®
379-3179 LOUTHAN Carter T ®
379-3179 LOUTHAN Sterling C
379-3179 LOUTHAN Thomas C
379-3180 VASSELLI Joseph J ®
379-3182 TUCKER Claudia E
379-3182 TUCKER John P ®
379-3183 GUILO Vera P ®
379-3185 SCARCIA Sante J ®
379-3186 HOFF Nelson W
379-3187 WERTZBERGER ALGUNICK & CO
379-3189 WASSERMAN Jack B Dr
379-3190 PACIO Connie ®
379-3190 PACIO Janet
379-3191 ZIMMERMAN Anna B
379-3192 BEREZIN Larry
379-3192 BEREZIN Murray M
379-3193 YANNONE F
379-3194 HAYOER Louis ®
379-3196 KELLY John E ®
379-3198 LANGGUTH N
379-3200 PECHT'S SHORT HILLS BAKERY
379-3203 GREISCHEL Charles ®
379-3205 BOXER Harold S ®
379-3207 HELLER Jacob ®
379-3209 ALLERTON Robert Wade ®
379-3210 MARTIN ASSOCIATES INC
379-3211 JACKSON Robert B ®
379-3212 OSBAHR Howard W ®
379-3213 NESBITT Richard J ®
379-3214 MORRIS Jack L
379-3214 SELTZER Bernard
379-3215 DelVECCHIO A Valentine ®
379-3217 SPANUELLO Charles J ®
379-3219 BIELLO Ferdinand N ®
379-3221 CASSEOY Frances
379-3222 ORBEN Charles M ®
379-3226 NISENSON Nat
379-3227 HAHN Celia
379-3228 FINN Bill
379-3228 FINN Paul J ®
379-3229 OUNNE Adrienne G ®
379-3230 MORANOY Oennis L
379-3231 LAST RESORT THE
379-3234 KACLBLEIN Francis T ®
379-3235 WOLFE Sidney G ®
379-3236 MAHER Michael E ®
379-3237 JOHN'S HAIRORESSER
379-3238 OAVIS Juliette C ®
379-3240 WHITE William V Jr ®
379-3244 LOZIER John C ®
379-3245 BRAONER Emily ®
379-3247 ROTTER Herman M ®
379-3248 WUERTZ Eugene H ®
379-3249 ZONERAICH Bruno
379-3250 GORMAN Louis ®
379-3252 GLEITSMANN Joseph W ®
379-3253 OUSSIA J J
379-3254 EPSTEIN Irving ®
379-3256 HOFE Alice M
379-3257 GROENWELO Fritz J ®
379-3260 WISNIEWSKI Stanley
379-3265 GASCOYNE Irene M ®
379-3266 WEINGART Paul E
379-3267 SHORT John M ®
379-3268 MAHENFORT Paul
379-3269 HAMILTON R A
379-3271 WARO Helen ®
379-3272 BATCH Ralph F ®
379-3274 SEYMOUR R de V
379-3275 WEINSTEIN Oavid ®
379-3279 WORLEY Charles
379-3280 CASEY & KELLER
379-3281 BOGNER William
379-3282 THIERRY Theodore
379-3283 KENNY John F ®
379-3285 HARTOEGEN Herbert O ®
379-3287 MEOCRAFT William L Jr
379-3288 WATKINS Claybon J
379-3289 AXELROO Howard ®
379-3289 AXELROO June
379-3289 AXELROO Sheldon
379-3290 CLIFF Herbert E ®
379-3291 STAEGER Clifford C ®
379-3292 WEIGEL Emmie ®
379-3293 WAMBACH Kurt H ®
379-3294 OASH Robert M
379-3299 GOUCHER Frederick S ®
379-3304 RICCI Salvatore A
379-3305 ROBBINS C O
379-3310 GRILL PHYLLIS S
379-3312 WEINER Harvey R ®
379-3313 TERRACE Ralph OOS ®
379-3314 WEISBERG Samuel M ®
379-3316 ARCARO John ®
379-3318 JAYSON F H
379-3320 TABAKIN Morris
379-3320 TABAKIN Sanford ®
379-3322 HARTZ Milan H ®
379-3323 BOYER Mildred B ®
379-3324 APICELLA John ®
379-3325 FRITZIO Leo B
379-3325 MAGLIARO Thomas W
379-3326 SCHWEROT Richard
379-3332 HARTSHORN Stewart ®
379-3333 ORAKE C P
379-3333 ORAKE Philip W ®
379-3334 McCANN Mary F ®
379-3335 APPLIANCE REPAIR SERVICE
379-3335 EUREKA AUTHROIZEO SALES & SERVICES
379-3336 RUTH'S FASHIONS
379-3340 BLUM Oavid
379-3341 WOELFLE Ruth E
379-3342 WEINBERG M
379-3346 WALLACE James O acct ®
379-3349 LANZET Phillip
379-3350 VARGAS L
379-3351 D'ANDREA Matthew A ®
379-3352 KRESS Andrew G Jr ®
379-3353 AMBRUSIO Fred J
379-3355 PAYNE George R
379-3356 SALA Gertrude ®
379-3357 O'LEARY Robert F
379-3358 SCHAEFFER George T ®
379-3359 NORTH Randy
379-3362 SWINGLE Fred A
379-3363 BARBER Patricia W ®
379-3366 LANOA INTERNATIONAL
379-3368 RASPA Victoria
379-3369 OONOVAN R J
379-3370 ENGLER Arthur E ®
379-3371 HESS Louis J ®
379-3372 LATELLA Michelina ®
379-3373 O'BRIEN William E
379-3374 SCHUSTERMAN Ronald
379-3375 BARRELL Merritt C Mrs
379-3376 LANO James N Jr ®
379-3377 RIOGEWAY William C Jr ®
379-3378 SCHRAGE Harvey H
379-3379 LOWINGER M P

© Johnson Publishing Company, Inc. 1981

379-3380 GREGORY Carlton M ®
379-3383 BROWN Oavid ®
379-3383 BROWN Oiane
379-3384 S & E PERKINS
379-3385 FISH Frederick ®
379-3385 FISH Mary
379-3387 ROLNICK Al
379-3391 BRIGHT Stanley R atty ®
379-3392 WALDRON Antoinette E
379-3392 WALDRON Ella ®
379-3397 MAYER John L Jr ®
379-3398 KELSEY John F Jr
379-3399 MONAGHAN JAMES M OR
379-3400 GRACE W R & CO
379-3400 KILLAM ELSON T ASSOCIATES INC
379-3405 FRISOLI John D ®
379-3407 ELSMAN Carol J
379-3407 ELSMAN Edward J ®
379-3410 BARTA Oonald C ®
379-3411 MUTSCHLER Arthur O ®
379-3411 MUTSCHLER Linda
379-3412 SCHUMANN Emil W ®
379-3413 VANOERBILT Stanton T ®
379-3415 SQUIRLOCK Paul P ®
379-3419 JACOBSEN Carl J ®
379-3420 BLUMENFELD Samuel G ®
379-3423 KEENAN Mary M ®
379-3423 KEENAN Philip B
379-3424 BARBA Louis R ®
379-3426 VOORHEES Stella J ®
379-3428 HOLMES Everitt M ®
379-3429 COLES Thomas E
379-3431 WEBER M
379-3432 KUCHTA Paul E
379-3434 KINSLER LORNA W
379-3434 SCHERMERHORN KATHLEEN C REALTOR
379-3434 SEYMOUR Ralph De V
379-3438 RENDL Charles ®
379-3440 SCHUBERT Ernest J
379-3441 GOLDBERG S
379-3442 FAR BROOK SCHOOL
379-3444 KUBICHEK Albert A
379-3446 CARMICHAEL Ellen B ®
379-3449 WOLPER L
379-3450 PAT HAIR FASHIONS
379-3456 JAYANT N S
379-3457 HANLEY Roger T
379-3459 McCLUSKEY Harry B MD
379-3460 WISHNIE Judith
379-3464 OLARSCH Herbert I ®
379-3465 McGINLEY Gerald H ®
379-3467 PFEIFER Herbert E ®
379-3470 McMULLEN Frances D ®
379-3471 GOLOBERG F ®
379-3472 PENDERGAST Edward ®
379-3473 DePALMA Donald R Jr
379-3476 KOUWENHOVEN Arthur B ®
379-3477 HEALEY Michael W ®
379-3479 FINLEY Bernadett
379-3479 FINLEY Gertrude ®
379-3480 LaROCCA Michael A ®
379-3481 GILBERT Viola ®
379-3482 RAWITZ Helen ®
379-3483 MILLER Francine
379-3485 HART SLAES CO
379-3486 STEARNS Stuart G ®
379-3487 ROBERTS J T
379-3488 BALTUS Thomas J
379-3490 HAMMEL Alvin B ®
379-3491 ZDUNIEWICZ Eugene S ®
379-3492 FAIRFIELD John
379-3493 FRIEDMAN Samuel
379-3495 COOPER G
379-3496 NOVICH T ®
379-3498 PELTON E Owain ®
379-3499 RENGA R
379-3500 LIBERAL FINANCE SERVICE
379-3504 KAUFMAN Mortimer ®
379-3505 GOULO Ruth
379-3506 RICCI C
379-3507 BIBBINS George S ®
379-3511 WEINBERG R
379-3513 ROSEN Arthur
379-3514 O'HARE Martin J ®
379-3515 DANSKY I
379-3518 ALLEY Francis A ®
379-3518 ALLEY FRANCIS A
379-3519 FRAGNER Erwin ®
379-3520 LOWY Sydney ®
379-3521 RAFIZAOEH F Or
379-3522 STARON A
379-3526 HARRISON Sumner O
379-3527 SHATINSKY H
379-3528 ANOERSON Dorothy M ®
379-3528 ANDERSON H J
379-3528 ANDERSON Helen O
379-3529 ZONERAICH GIZELLA OR
379-3530 MISHELL Edward E atty ®
379-3531 KASTON Irwin ®
379-3532 KOSTBAR Arbot
379-3533 RUSSOTTO J
379-3534 MEIER William ®
379-3536 DANZIS Sidney Or ®
379-3537 BOOM John
379-3540 ROSENFELD Carol
379-3541 WEINBERG Abner ®
379-3544 RYAN B
379-3546 GRAND William
379-3548 SWABB Edward
379-3548 SWABB Lawrence E ®
379-3549 KREITLER John H ®
379-3550 LIPPY FRAN JEWELERS INC
379-3551 BENEDETTI Armida
379-3551 BENEOETTI Renato ®
379-3555 RATNER M Louis ®
379-3557 WEINSTEIN Harold
379-3560 O'ALESSIO ANTHONY
379-3561 WILLIAMSON J
379-3563 SCHATZ Harold J ®
379-3568 BARLOW A William ®
379-3569 YARNOLO Hilda S ®
379-3570 RIOS P A
379-3571 MILTON William J
379-3573 SIAS Oavid K ®
379-3578 GOETZ Oorothy L
379-3578 GOETZ Frederick
379-3578 GOETZ Mathilda C ®
379-3578 GOETZ Therese E
379-3580 FREDERICKSON Ambrose M ®
379-3583 McFARLIN Kirk ®
379-3584 BRASKIN Samuel I
379-3587 SHIPITOFSKY Harvey ®
379-3590 HUMBER Bion L ®
379-3591 RUBINSTEIN Joseph A
379-3593 WATTS Ridley Jr ®
379-3594 RACKLEY Thomas E
379-3595 NIBLETT Constance F
379-3595 NIBLETT Newt Z Jr ®
379-3596 PRICE Saul S
379-3597 KARPER Morton
379-3599 JACKSON Walter
379-3600 suburban travel service
379-3603 SINCLAIRE Murray
379-3606 FASHION GALLERY THE
379-3607 MILLS Dorothy E
379-3614 MORRISON RAymond
379-3615 BACE John
379-3616 HUANG W S
379-3617 HILLIARD Mae
379-3619 GROSSMAN M
379-3621 MARTIN James A ®
379-3623 MEYER Norma P ®
379-3624 TIGHE James J ®
379-3625 TOURILLE William H ®
379-3626 ALLEN George E ®
379-3626 ALLEN Mildred E
379-3627 ATKINS George E ®
379-3628 CUNNINGHAM Alan R ®
379-3630 SOMETHIN' FISHY
379-3631 CUSHING Robert L ®
379-3633 FRANKEL HOWARO J OR
379-3633 MILLBURN NEPHROLOGY ASSOCIATION
379-3638 LARKEY Irving G Or
379-3639 KUSNIERZ JAMES L OR
379-3640 LAYNG L Josephine ®
379-3640 LAYNG Marjorie E
379-3648 PETRILLI Michael S
379-3649 MORGAN Terry L
379-3651 SPAIEHER Warren
379-3654 GRAZIANO Anthony
379-3654 REAROEN William B ®
379-3656 HAUSER Edward B
379-3657 JACOBSON A
379-3658 HALL Lance G ®
379-3659 MEYER Emanuel ®
379-3659 MEYER Len
379-3660 SMITH Wilfred W
379-3661 CAROBRESE J
379-3663 FIELO Edward P Jr Mrs ®
379-3665 COOPER R H
379-3667 ASSEMBLIES INC
379-3670 BRINOELL Alan
379-3670 BRINOELL Charles T ®
379-3670 BRINOELL Janet
379-3672 ESPOSITO Patrick J ®
379-3673 STEVENS C B
379-3677 MANGELSOORF Harold F ®
379-3678 BRESCIA FRANK J OR
379-3678 HANAGAN JOHN R OR
379-3678 MEOICAL ONCOLOGY ASSOCIATES PA
379-3678 WINN ROOGER J OR
379-3679 FEINSTEIN Bernard
379-3680 KAYE Morton S ®
379-3681 REUTLINGER Frederick J ®
379-3682 MUKHERJEE N
379-3686 CORWIN O
379-3686 SEIBERT Robert M ®
379-3689 GRAY R E ®
379-3692 FELOMAN A
379-3694 WHITE Walter H ®
379-3695 EHRHAROT William J ®
379-3697 FARRENKOPF Mary ®
379-3699 JACOBY Harry L ®
379-3699 JACOBY Robert A
379-3700 KIDWELL C Harold ®
379-3701 PAROUCCI Peter J
379-3702 PLOETNER Otto F ®
379-3703 RAFF Marvin I ®
379-3706 KAFER Howard G ®
379-3706 KAFER Karen
379-3708 BECHT Charles G ®
379-3709 PROUO George B Jr ®
379-3710 FOSTER Ouncan
379-3711 SANBORN Scheila
379-3712 HOUSTON Oavid
379-3713 MURRAY Ann ®
379-3714 NOLAN Andrew
379-3717 OTT Richard V ®
379-3718 WASSERMAN S
379-3721 COWAN Richard E ®
379-3723 GOTTHOFFER M
379-3724 KEENAN Owen O Mrs ®
379-3726 ROBINOWITZ Fred
379-3728 SPURR Gregory W Jr ®
379-3735 STACKHOUSE Frank ®
379-3736 FEINS Sidney ®
379-3737 VonBUSSE G E ®
379-3738 SMITH Lou
379-3741 CLEELANO Roy Jr
379-3742 FANOETTA Ralph
379-3743 PITKIN W C Jr ®
379-3748 TRUBE William R
379-3750 AMERICAN THERMAL INOUSTRIES INC
379-3754 COHANE Arthur J ®
379-3757 McGARVEY John
379-3758 MIZIGURSKY K
379-3760 PURCELL Joseph R ®
379-3763 RUOLOF Frank ®
379-3766 SMITH Bradley W
379-3766 SMITH C Wallace ®
379-3767 SCHAEFER Marie J
379-3768 CONTE Marcello
379-3770 WHITLOCK Edna W ®
379-3772 SCHEIMBERG BERNARO MO
379-3773 MICHELE'S KITCHEN
379-3773 TAKE-ALONG GOURMET
379-3774 WALBRIOGE John M ®
379-3775 HENDLER Edward O
379-3780 SHORT HILLS PHARMACY
379-3782 JOHNSON Margaret P ®
379-3783 BARCELLONA J
379-3786 AMATO James
379-3786 MUSCIANISI James A
379-3788 WINOHOLZ A A
379-3791 NEMIROFF Eric
379-3792 TORMEY F E
379-3793 KLEINHANOLER Mitchell ®
379-3793 STUART Merle
379-3794 NATHANSON Jack S ®
379-3798 MULCAHY Joseph F ®
379-3802 SIMLER Oonald W ®
379-3803 KANSWINER BERT ODS
379-3803 KASWINER LEE DDS
379-3806 KINNAMAN Steve
379-3807 EAST ORANGE CLEANERS
379-3810 NEEOLEMAN Robert ®
379-3811 CONGREGATION B'NAI ISREAL
379-3811 GRUENEWALO HEOWIG NURSERY SCHOOL
379-3813 PETRILLO Oominick J ®
379-3815 SCHECTER Elliott ®
379-3816 VANORMAN Francis ®
379-3817 ART FOR OFFICES
379-3818 VERMEULE Catherine C ®
379-3818 VERMEULE Cornelius C III
379-3819 CAROL LANE CARO & GIFT SHOP
379-3820 GRIFFIN Martin T ®
379-3821 OUBUSC Richard B ®
379-3823 VOLP P J
379-3824 OEVINE John J Or ®
379-3827 OIMMICK Edward ®
379-3830 HUSEN Alfred G ®
379-3833 McPHERSON John C ®
379-3834 JANISKO Stephen ®
379-3835 COLRICK Edward F ®
379-3838 BERGER Oavid N
379-3843 LaVECCHIA Joseph Jr
379-3847 SISTER Madeline
379-3849 BATE James W
379-3852 BIRCH Edward O ®
379-3854 AVIOAN A
379-3855 LEONE James A
379-3857 OSWALD Frederick N ®
379-3858 WEINER Manuel
379-3859 WEINSTEIN Henry J
379-3860 SETTLEMYER Claude H ®
379-3860 SETTLEMYER Susan E
379-3861 VISICARO Thomas
379-3862 MEYER Oouglas
379-3863 SIENKIEWICZ Josephine C ®
379-3864 WEBER Hamilton
379-3865 RABINOUITCH Oavid
379-3867 PITTENGER A Raymond ®
379-3872 MEYER Donald G ®
379-3873 OOYLE Edward J ®
379-3874 GOLOBAUM A M
379-3878 GUEST Joseph G ®
379-3879 CATALLO Joseph J ®
379-3880 JENKINS Ralph
379-3882 SATURNIEWICZ John F
379-3885 JERNQUIST H
379-3887 STEVENS Stoddard M ®
379-3888 MILLBURN POLICE HOQTRS MARCIS
379-3893 SEITTLE Alexander T ®
379-3895 JACHIM Hendryk T ®
379-3897 STE Marie O L
379-3899 O'ALESSIO Frank T ®
379-3900 WALTER Max ®
379-3901 ECKMANN Leo J ®
379-3902 OEBEVOISE Helen F ®
379-3904 McCARTHY A C ®
379-3905 SWEENEY Berton A
379-3905 SWEENEY Oorothy
379-3908 SCHAEDEL John ®
379-3909 ASHER Leonard
379-3910 OUNN George M ®
379-3912 MURRAY Harrold A Rev
379-3912 StROSE OF LIMA ROMAN CATHOLIC CHURCH
379-3913 SHUBERT Rudolph J ®
379-3917 GERWECK Donna
379-3917 GERWECK Edward J ®
379-3917 GERWECK Patricia A
379-3918 PFEIFER Edwin F ®
379-3924 ROBERTS Theresa W
379-3927 AMAN William O ®
379-3927 AMAN WILLIAM O
379-3929 HELLER Eugene ®
379-3931 COHEN William R ®
379-3933 UVA P
379-3934 OTT Ancrew B
379-3937 RAU William P
379-3939 HART Robert K
379-3940 JOHNSON Allen ®
379-3941 STOVALL Agnes H ®
379-3943 SACHS Max ®
379-3943 SACHS MAX
379-3944 RIZZO Joseph ®
379-3947 GWIRTSMAN Charles
379-3947 GWIRTSMAN Harry E
379-3947 GWIRTSMAN Joseph J ®
379-3948 ANOREWS Fred L ®
379-3949 BAY Ann Marie ®
379-3951 SHIPMAN Charles T III ®
379-3953 MARSHALL Edward T ®
379-3954 HOFFMAN Sender ®
379-3956 KELLER Beatrice
379-3956 KELLER C Lawrence ®
379-3956 KELLER Cord
379-3956 KELLER Jim
379-3956 KELLER Nicholas
379-3957 KAISER FREOERICK E
379-3959 GROSS Benjamin ®
379-3959 PANKIN Irwin O
379-3962 AUCHINCLOSS W S ®
379-3964 COTT F
379-3967 OSTRY Joseph ®
379-3967 OSTRY Rachel F
379-3968 BEGGS Louise H ®
379-3969 TIENSCH Charles J ®
379-3972 HYDOCK E P ®
379-3974 ARROWSMITH F Oonald ®
379-3976 HAIMOFF Paul OOS ®
379-3978 KRUEGER Myron W ®
379-3979 MALTON Lewis C
379-3980 COYLE Vincent J
379-3983 PENNEY John S Jr
379-3988 LaPIOUS Milton N
379-3989 KING John V
379-3992 RATHGEBER Fredrick E ®
379-3993 BARTH Hugo F Jr ®
379-3995 SINK Robert E ®
379-3999 BURGER Sal H
379-4000 FOXBORO CO
379-4007 ARMUTH J
379-4008 ROBERTS Leroy C ®
379-4011 GENTILE Joseph M ®
379-4012 LIOW Bessie M ®
379-4012 LORO Marjorie R
379-4013 ACHESON Marion C
379-4018 SCHWARTZ Aaron
379-4019 SIMON Frederick A
379-4019 SIMON Julius ®
379-4023 PETERSON Anna M
379-4025 HARBERS Herbert F ®
379-4026 MONAHAN M W
379-4028 FALKIN Arthur M ®
379-4029 BECH Jacob J
379-4032 ORINGER Kenneth W
379-4034 BENJAMIN David
379-4034 BENJAMIN Jackie G
379-4035 NAOON John F ®
379-4039 SPIES Gustov E ®
379-4040 GIVEN Lena E ®
379-4041 FRANCIS E ®
379-4042 SHIARELLA George R ®
379-4042 SHIARELLA JOhn
379-4044 WILSON O C
379-4048 MOSCONI Benjamin ®
379-4050 YORK James T ®
379-4052 BENGIVENNI J
379-4053 MARSHALL John
379-4054 JONES Harold W ®
379-4056 YAVENER N
379-4057 TROLTZ John A ®
379-4058 BONELLI Anthony
379-4061 SCUTARI Anthony T ®
379-4062 SHESLOW Everett A
379-4063 SCHIFFBAUER Max ®
379-4066 ROWAN Aloysius F ®
379-4067 KIRCH Roy H Jr ®
379-4068 SEIPENBUSCH Hugo ®
379-4069 PALUMBO Daniel
379-4074 NEIGEL Franklin E ®
379-4077 COLE Arthur S ®
379-4079 GALLAGHER Thomas R ®
379-4082 STOPHEL William A ®
379-4083 RUBANO Angelo L ®
379-4087 POZMANN Stanley ®
379-4090 WAESCHLE M J
379-4091 NELSON Francis P
379-4093 SHIMONI S ®
379-4094 STEIER Herbert ®
379-4095 WAOE Edward H Jr
379-4096 MINTER Merton M Jr ®
379-4097 FREEOMAN David
379-4098 EINHORN Richard J
379-4099 WEISS Steven
379-4100 CLOUDS JEANS & JACKETS EUROPEAN STYLE
379-4100 SHAOOWS
379-4100 SLICK BRANDS INC
379-4102 McCORMACK JOSEPH G DDS
379-4103 KEANE Francis J ®
379-4110 COOPER 'Children Phone'
379-4111 LUCEY Barbara M
379-4111 LUCEY John D ®
379-4112 SCHAEFER George M
379-4112 SCHAEFER Lloyd M
379-4114 PACIFICO Michael
379-4117 RUOICH Joel
379-4118 CLUTHE Frederic S ®
379-4120 SCHACHTEL Abraham
379-4121 MELOELSON JOHN A
379-4122 STICHTER Frances M ®
379-4122 STICHTER Ronald
379-4124 ROBURN CONSTRUCTION
379-4126 SOBEL Sanford O ®
379-4126 SOBEL Wendy B
379-4129 STEIER I
379-4130 MORELLI A ®
379-4132 OALY Charles J ®
379-4133 FAUCHER William M ®
379-4134 POGGI J J JR ®
379-4135 GRAZIANO Carmen
379-4136 EMIGHOLZ Frederick ®
379-4136 EMIGHOLZ Kenneth
379-4137 CULLETON Roberta M
379-4138 MULLIN Walter B ®
379-4139 PABST M A
379-4143 McKINLEY Kenneth H
379-4146 CHRISTOU Christopher P ®
379-4149 WOLFE G
379-4150 NAILS NATURALLY
379-4152 FEINS Beatrice
379-4153 OEAKIN Elizabeth J ®
379-4154 ZELLER Melvin H CPA ®
379-4155 KOVACO ANOREW OD
379-4155 SEUGLING Paul
379-4159 STISO Edward N ®
379-4159 STISO Edward N Jr atty
379-4159 STISO Maria Theresa
379-4160 GRIFFIN John A ®
379-4166 POTTER Robert B ®
379-4167 McGRAOY Edward ®
379-4168 WIAL OANIEL E OO
379-4169 LEVIN Abraham I ®
379-4170 HAINES Atwell B Mrs ®
379-4170 HAINES Fern P ®
379-4171 COLABELLI Joseph
379-4172 MOTHNER Herbert
379-4173 COOK Martin
379-4175 STAR LEOGER
379-4178 OERTEL Howard F ®
379-4180 NEVES M
379-4181 NICOLSON Henry W ®
379-4182 HILL Robert W ®
379-4185 WALTON Geo M
379-4186 GOLOMAN F G Mrs
379-4187 FELLOWS P
379-4189 McALEAVEY John J Jr ®
379-4191 OOPP Michael
379-4192 MOTZENBECKER Francis P ®
379-4193 UNIVERSAL TOOLS MFG CO INC
379-4197 MENZA Angelo ®
379-4198 REO CROSS
379-4200 WUYGRAFT Jack
379-4203 B & B TEXTILE CORP
379-4203 BED 'N' BATH
379-4210 JONES Ervin C
379-4212 NICHOLAS M S
379-4213 EOOY Hillard J ®
379-4214 OGINTZ MILTON L INC
379-4216 BOLTON E
379-4218 ALSTON B H
379-4219 TERONO Anthony M
379-4220 RUBINSTEIN Allen B MO
379-4221 KREITLER Carl J ®
379-4224 SOPER R T
379-4225 RUST W
379-4226 CUMMINGS Stephen N
379-4229 SPEAR Woodrow W ®
379-4230 NAUTILUS TRAINING CENTER
379-4230 V & V FITNESS CENTER INC
379-4233 RICCI Vincent
379-4235 SPEER Fred O ®
379-4237 KAPLAN Howard ®
379-4238 CHIN Jack T
379-4239 BRENT Martin G
379-4239 PERLMAN Nathan B ®
379-4241 PALMER Gertrude B
379-4242 LIONEL FACTORY
379-4242 MILLBURN TRAIN STORE
379-4243 WOODS W Harcourt ®
379-4247 SAFKO Angela M
379-4248 BLUNTSCHLI Max R ®
379-4250 NOEL Joseph M
379-4251 LIBERMAN ARTHUR R MD
379-4253 GRANT Alfred W ®
379-4253 GRANT Arthur O
379-4255 WALLACE William C
379-4257 KATZ JOAN NOROFF
379-4258 REININGER Nicholas A ®
379-4259 JOHNSON Frank H Jr ®
379-4261 MIRELMAN Victor
379-4262 PERI Ronald J Rev
379-4264 BEERS Walter A
379-4267 BOGART W W ®
379-4268 ROBINSON A Kent ®
379-4269 MILLER William
379-4270 CUSANO Antoinette ®
379-4271 MORRETT Morris ®
379-4272 VELVETS INC
379-4275 SIEGFRIED David C ®
379-4276 HEINKEL Robert B ®

© Johnson Publishing Company, Inc. 1981

379-4277 SWINGLES DINER
379-4278 RUMMEL Henry A ®
379-4279 KAKALEC George ®
379-4282 SMITH Charles R ®
379-4283 CARRIGNTDN Ellsworth T ®
379-4284 BODDY Philip J ®
379-4286 BERGER Charles H ®
379-4287 GALLARO Thomas M ®
379-4288 DOMINICK Cyril
379-4289 TAYLOR A H
379-4291 SULYBERG Leonard
379-4292 O'NEAL Harold ®
379-4292 SUPERIOR FLOOR SERVICE
379-4294 DAVIS Alfred ®
379-4297 GLASCOCK J Scott
379-4297 GLASCOCK James A Jr ®
379-4298 ALLOCCO J V
379-4299 WILD William ®
379-4305 TURNER L
379-4306 JAHN Frank E ®
379-4309 COOPER Michael A ®
379-4311 KEENAN Julian T ®
379-4312 NUSSBAUM Fred ®
379-4313 BARACH Steven J
379-4314 HUBER Margaret W ®
379-4315 LEMOINE Harry J
379-4316 KEECH Roger ®
379-4317 STEVENS Charles A ®
379-4318 FRIED Sheldon A ®
379-4320 FIRST PRESBYTERIAN CHURCH
379-4320 PRESBYTERIAN CHURCH OF SPRINGFIELD
379-4320 SPRINGFIELD PRESBYTERIAN CHURCH
379-4321 GREENBERG Herman ®
379-4322 WALKER Philip L
379-4325 STILLMAN Abraham J ®
379-4326 FEUER Allan I ®
379-4328 TIENSCH Patricia M
379-4329 TWOHIG Ruth F
379-4330 TRUCCO Samuel ®
379-4333 LONDON Thelma ®
379-4334 HANSEN Oorothy M
379-4336 ANGERSTEIN Harry J
379-4339 ZUCKER Stephen
379-4340 ROBERTSON William D ®
379-4342 TSUKAGOSHI S
379-4343 TRAVEL HEADQUARTERS INC
379-4346 SMITH Arthur G ®
379-4347 TUMA A Leytham
379-4347 TUMA James
379-4347 TUMA Victor J ®
379-4349 ZEGAS Norman ®
379-4350 COX Alma M ®
379-4351 EVANGEL BAPTIST CHURCH
379-4352 TOLL Jack ®
379-4352 TOLL Ronald B
379-4354 MYERS Johnathan
379-4358 GOLDSTEIN Samuel E
379-4359 WARO H Leslie ®
379-4362 STECHER John J ®
379-4363 GROSSO James R ®
379-4366 TAPPAN SUPPLY CO
379-4367 OREHER Theresa
379-4372 EDEN Melvin W ®
379-4373 PALUMBO Anthony
379-4377 PANCANI Azeglio T ®
379-4378 OAY Robert E ®
379-4381 FELDMAN G N
379-4384 SCHREIBER P D
379-4385 JOHNSTON W G
379-4386 BORNSTEIN Louis
379-4388 YUCKMAN Benjamin P DDS ®
379-4388 YUCKMAN David
379-4390 GOURMET EMBASSY THE
379-4391 TIMPSON R D
379-4394 FISCHER G F
379-4394 SAUNIER Florence
379-4397 CORRIDEN Richard ®
379-4398 BOCIAN R
379-4400 FLANAGAN James G ®
379-4402 HERZLINGER Samuel ®
379-4403 DUNDON Gertrude L
379-4407 MILLER Blanch F
379-4408 BOEHM A Bruce ®
379-4409 DAESCHLER Robert J ®
379-4410 WEYERS H
379-4411 CARRIERE Raymond P ®
379-4412 LEHRER Robert Z ®
379-4415 BRENNAN Bernadette
379-4415 BRENNAN John J ®
379-4415 BRENNAN Kathleen
379-4415 BRENNAN Mary E
379-4415 BRENNAN Patricia
379-4416 PIVEN Leon
379-4417 GROSS Seymour ®
379-4417 GROSS Stephen
379-4419 O'NEIL C H
379-4421 SNYDER Alonzo J ®
379-4423 HARTMAN R F
379-4424 MESSING Robert H ®
379-4427 KLEIN A J
379-4429 HOLLANDER Milton H ®
379-4430 SERVICE DATAFORM DIVISION OF SERVICE DATA CORP
379-4433 YAUCH John H Jr ®
379-4434 SYCOR INC SALES OFFICE
379-4440 MESSING N J
379-4441 DEPADLA Alphonse F Dr ®
379-4442 RALL Erwin L ®
379-4443 PALMER H Douglas ®
379-4444 CHALMERS DDUGLAS A S DR
379-4444 DELUCA F N DR
379-4444 DRTHOPAEDIC ASSOCIATES OF SHORT HILLS
379-4446 LEWIS Salim B ®
379-4447 HARRISON Vincent J ®
379-4448 McKENNA Agnes R ®
379-4451 MacKINNON Malcolm D
379-4452 CRANE Jean W
379-4452 WISHART Robert A ®
379-4453 JAYSON Kenneth E
379-4453 JAYSDN Linda
379-4453 JAYSON Richard M
379-4455 MAZURKI John K ®
379-4455 MAZURKI JOHN K
379-4456 GATES Ralph ®
379-4456 GATES RALPH
379-4458 WARENDDRF Harold M ®
379-4459 McGLAUGHLIN James W ®
379-4460 PALISI ANTHONY
379-4460 RUZICKA & PALISI PA
379-4460 RUZICKA MARY PA
379-4461 GARDAM Nancy
379-4464 PHILLIPI Madaline H
379-4465 TRATENBERG LOUIS DR
379-4466 BLOOM & LEVITT, ESQS.
379-4466 BLOOM SAMUEL A atty
379-4466 LEVITT LAWRENCE atty
379-4466 SCHEUERMAN MAUREEN D
379-4468 SWENSDN Mary E
379-4468 SWENSON Victor H Jr ®
379-4471 MONTEMURND RDBERT DMD & LANGER ODS
379-4472 BAIR Beverly A
379-4472 BAIR Clarence W ®
379-4473 STRYCHNEWICZ V
379-4475 MULCAHY Frank H ®
379-4477 SCOTT Edward L Jr
379-4478 WARE John S III ®
379-4481 SWEENEY Dorothy C
379-4483 RUEDA Ensterio ®
379-4483 RUEDA Yolanda
379-4484 NEVILLE John G ®
379-4485 GEOGHEGAN Charles P
379-4486 RABINOWITZ Charles
379-4488 JOHNSON Sharon T
379-4489 GRAZYNSKI Matthew ®
379-4491 HOFFMAN Melville W
379-4493 BRETZGER Wilbur J ®
379-4494 CARPENTERS LDCAL ND 821
379-4496 GREENFIELD Daniel W ®
379-4498 HOROWITZ Herman ®
379-4499 ECHO CLEANERS
379-4500 GILLER & STEIN
379-4504 HUBER George H ®
379-4505 BOLAN John J ODS ®
379-4509 FOLEY Raymond P ®
379-4510 WINKELHOLZ H
379-4512 RALSTON E J
379-4513 EIFF William C ®
379-4514 KEENE Helen R ®
379-4515 CHIOVAROU Edythe W ®
379-4517 MARTINO Pasquale ®
379-4520 CLARKE Gregory C ®
379-4521 SPITALNICK J
379-4525 HOLY CROSS LUTHERAN CHURCH
379-4527 IVANETIC Mirjan ®
379-4528 SENNHOLZ Henry A
379-4529 LAURIE Jas
379-4532 ROBERTELLO J A
379-4534 RATTASEP Herman ®
379-4537 SCHNERING E C
379-4546 WATTER HDWARD DC
379-4547 NEJAT L
379-4549 KING Charles T ®
379-4549 KING Estella G
379-4550 PINGRY SCHODL SHDRT HILLS CAMPUS
379-4556 HAUSER F
379-4559 STOECKLE Evelyn E ®
379-4559 STOECKLE Sally J
379-4560 PHILIPS Chester H ®
379-4561 EVANS Robert R
379-4562 HACK Frederick ®
379-4564 DeBOW Herbert C ®
379-4565 HURD Constance ®
379-4568 HAUSER Alfred H ®
379-4569 STERN F
379-4570 GIERMAN Norman F ®
379-4572 McNANY E
379-4573 RUSH Carol
379-4574 PETERSON John
379-4575 SELOVER Louis H
379-4576 PASSARELLI Frances ®
379-4577 ROOD Jesse E ®
379-4579 MINKOFF Ben ®
379-4580 SCHWARZ F
379-4583 PORTER Frederick M ®
379-4584 MARCUS Jerome I ®
379-4585 GETTEAU Frederick C ®
379-4586 KRUVANT Charles ®
379-4590 GOEDECKE Christopher
379-4590 GOEDECKE Edward J Jr ®
379-4591 GROGAN Matthew J ®
379-4593 WELLES Marguerite
379-4594 STANFIEWICZ George
379-4595 ROSSOW Alvin ®
379-4596 AURNHAMMER H
379-4598 ENGEL William E Jr ®
379-4599 RICHARDSON Gertrude W
379-4600 SPRINGFIELD WELDING CD INC
379-4603 PRESTDN E Kirby ®
379-4604 GDLDEIN Seymour ®
379-4607 WILCKENS William J Jr ®
379-4609 CUSANO Lewis ®
379-4612 DURAND Harrison F atty
379-4616 GARBER Leonard H ®
379-4618 STEIN M
379-4620 MEYER Charles D ®
379-4621 FRDST Bettina ®
379-4622 FORBES Raymond W ®
379-4625 ROCH Hugo E
379-4626 SUITS William H
379-4630 SILVERMAN Robert J ®
379-4631 PRICE William J ®
379-4632 GELAYDER Mac
379-4634 HOWARTH Alexander J ®
379-4635 NAVIN John J ®
379-4640 KEATING Thomas W ®
379-4641 SCHER Daniel I ®
379-4643 BAUER Walter J ®
379-4647 LONERGAN Maria L ®
379-4648 MINICOZZI Joseph ®
379-4649 CATULLO Maria
379-4650 BELLIVEAU Robert J DDS
379-4653 ERNST E P CO INC
379-4657 GILL Hazel G
379-4661 SCHAALE Samuel C
379-4662 BESCH Lorraine W
379-4662 BESCH Minnie W ®
379-4662 BESCH Stephen H
379-4664 ASARNOW Barney ®
379-4664 ASARNDW Herman L
379-4665 DDYLE Jerand
379-4666 LIEB M A
379-4667 SYMDNDS Francis C ®
379-4668 MOREY Robert W ®
379-4670 MDRTIMER Peter M
379-4674 DTTENBEIN George W
379-4676 MODRE Richard H ®
379-4677 MICHAEL DOUGLASS ADVERTISING
379-4679 OGONOWSKY Myron ®
379-4681 KERN Mary K
379-4682 GOLDBERG Lawrence ®
379-4684 FARMER Norman R ®
379-4685 CROWLEY George T ®
379-4686 TAMBDR E
379-4687 STDECKLE Douglas ®
379-4689 WILLIAMS Gary E
379-4690 ZAKOSKY John J ®
379-4692 BRENNER Joseph F
379-4696 HOLLANDER Edward ®
379-4697 MUELLER Emma ®
379-4700 GILBERT INSURANCE AGENCY
379-4703 HAUG Eugene R ®
379-4704 FRENCH Pauline D
379-4707 HOUSMAN E B
379-4708 WILLNER Charles T ®
379-4709 ROCKMAN Paul L ®
379-4710 MDNTESSORI SCHOOL OF MILLBURN
379-4711 DOBUSHAK Walter S ®
379-4712 DITZEL Elise V
379-4713 DEO Michael J ®
379-4714 STRAVER Irving L ®
379-4715 NOSSITER V
379-4716 PALAIS V
379-4717 WORLD KING FARMS
379-4718 WEBER Lee J
379-4719 FITZPATRICK Daniel E ®
379-4720 LYON Alexander B Jr ®
379-4721 BERDAN Frederick H ®
379-4723 TDMKD Richard S
379-4723 TONKO Stephen ®
379-4724 CHENCHARIK Joseph
379-4725 HOCKSTEIN Robert D
379-4728 MEGLAUGHLIN Adelyn
379-4729 BARNEY Thomas F
379-4729 MERICLE Marie ®
379-4729 MIRACLE John
379-4730 DAVIS George J ®
379-4731 CONSALES Gene
379-4732 PULASKI Jay
379-4736 FISHMAN Irwin ®
379-4737 COHEN Helen
379-4740 WIRTH George F
379-4741 DUNN George
379-4742 ANZIS Harry S ®
379-4744 MDNACO L Jr
379-4745 SCHAFER George F ®
379-4746 STAEHLING Henry H
379-4747 CROSS Robert P ®
379-4749 SCHILLING Henry T ®
379-4749 SCHILLING HENRY T
379-4750 TAYLOR Donald W ®
379-4752 KLEHAN Mabel
379-4753 SOMMER Walter E ®
379-4754 FROHBOESE Karen A
379-4754 FROHBOESE Robert H ®
379-4754 FROHBDESE Robin Sue
379-4758 SIEBERT H
379-4759 HADER Aaron M ODS ®
379-4761 FEDEROVITCH A Basil ®
379-4762 HOAGLAND S C
379-4763 PAN William F ®
379-4764 GATES Hallett III
379-4764 GATES Hallett R ®
379-4764 GATES Jane
379-4766 CDX Walton W ®
379-4768 BURSTEIN Frank D ®
379-4769 KRAMER M S
379-4772 DEE Richard P ®
379-4773 FLAGG C
379-4776 PALMER Anna M ®
379-4777 SULLIVAN Edwin W ®
379-4777 SULLIVAN Judith a
379-4780 WRDBLEWSKI Henry M ®
379-4785 SMITH Walter F ®
379-4787 DBERLENDER V
379-4788 SCHARFER Joel D
379-4788 SCHARFER Joyce P
379-4788 SCHARFER Maurice ®
379-4790 STASICK Frank T
379-4795 HEINEMANN George T ®
379-4795 WDLFE Allan
379-4796 PICCIUTO Margaret
379-4797 HAMMDND Stuart L ®
379-4798 WILLIAMS J
379-4799 BALTUSRDL APTS
379-4800 PATTEN SECURITIES INC
379-4814 BALNER & BALNER
379-4814 BALNER Peter
379-4814 COMPUTRON INC
379-4814 PALMER BILLARD CDRP
379-4817 GOUSS Bernard ®
379-4817 GDUSS Donna L
379-4817 GOUSS Richard A
379-4819 RICCI Joseph
379-4820 BUCKMAN Stuart A ®
379-4821 WALTER Erich F ®
379-4822 GRAPENTHIN H
379-4823 EDWARDS Richard J
379-4824 DOWNES John F
379-4825 WOODMAN William E ®
379-4826 JONES Spencer
379-4828 GERHART Mabel ®
379-4831 WILSON Lloyd G ®
379-4832 SCHREIBER Albert M ®
379-4833 HAYES C
379-4834 GREINER Earl S ®
379-4835 RISNEY Cecil J ®
379-4840 INTERMED INC
379-4843 STOECKLE Frank J ®
379-4851 REALTY INVESTMENT CDRP
379-4851 STERLING INSURANCE AGENCY
379-4853 CAPAWAN Joseph N
379-4855 RUBIN Arnold ®
379-4859 FRIEDMAN George A
379-4859 FRIEDMAN Julia
379-4859 FRIEDMAN Leonard A ®
379-4860 McCABE Joseph H Jr ®
379-4861 HOLMAN Elizabeth
379-4862 GEISEL Robert E ®
379-4864 GEIGER Joseph ®
379-4866 GERONCO
379-4868 VANJAECKEL Bob ®
379-4869 SPRAGUE Wallace A ®
379-4870 TRYGG Irving A ®
379-4870 TRYGG Karen
379-4870 TRYGG Kenneth
379-4873 KOENIGER M K
379-4874 HERBST Richard W ®
379-4875 STEIN Louis
379-4875 STEIN Sidney J ®
379-4878 HAYWODD George W ®
379-4880 MEDICAL ARTS BUREAU
379-4883 SPELLMAN M
379-4885 HAZLEHURST Lottie Lee ®
379-4888 SCOTT Charles W
379-4891 HDLZWARTH Charles H ®
379-4892 ISSLER Martin M ®
379-4894 SWAIN David H ®
379-4894 SWAIN David K Jr
379-4894 SWAIN LANDSCAPING
379-4900 DAMASCUS TDDL CD
379-4902 BASTA Fernando V
379-4905 LAWRENCE Garth
379-4906 SCHMIDT Robert R ®
379-4912 LORD Jean B ®
379-4913 ENGLER Gilbert C
379-4913 ENGLER Howard G ®
379-4913 ENGLER Howard J
379-4913 ENGLER Jeffrey G
379-4914 DOHERTY Adrian W ®
379-4914 DDHERTY Adrian W Jr
379-4915 ERICKSON Eva
379-4917 PRIORE Daniel J
379-4918 SYME Bruce C
379-4918 SYME Campbell D Jr ®
379-4918 SYME John D
379-4921 MACLEAN John D ®
379-4922 TURNER Andrew J ®
379-4925 MINETTE Mario ®
379-4925 MINETTE Martin M
379-4927 GARDELLA Angelo J ®
379-4927 GARDELLA Richard J
379-4928 BAILEY John T ®
379-4929 SCHOTT Barbara
379-4930 BUCHER R J
379-4930 RUANE M
379-4930 WELLBROCK N
379-4931 MILGATE Dennis R ®
379-4932 WOODRICK R
379-4934 SOLARI Patricia J ®
379-4935 KLOSS Doris
379-4937 KIMMERLE Arthur S ®
379-4937 KIMMERLE Carol
379-4937 KIMMERLE Kenneth J
379-4937 KIMMERLE Robert
379-4939 DAVIS Richard A
379-4941 CUBELLD Frank D ®
379-4942 PARK DRUGS
379-4947 TANSEY Marie A ®
379-4948 CONDON Hester F ®
379-4948 LAUBER A L
379-4950 TURNER John A ®
379-4953 GRUSH S
379-4955 SUNSHINE Martha ®
379-4956 POTASHKIN J
379-4957 KEEFE George E ®
379-4959 KERR Dora J ®
379-4960 ANASTASID E
379-4963 BEACH Margaret M
379-4965 MILLER Clark D MD ®
379-4966 HAGEMANN Edwin C ®
379-4967 MASE Querino J ®
379-4969 HEDDEN Theron L ®
379-4972 McCLAY James E
379-4974 ANTHOLZ Carl ®
379-4976 D'ACHILLE Nicholas J ®
379-4977 ISLEY Robert A ®
379-4980 TWOMBLY Doane atty ®
379-4984 ANDERSON James M
379-4984 ANDERSDN Ruth D ®
379-4988 SOUTHWICK Ellen J ®
379-4988 SOUTHWICK Ruth E
379-4990 HARLDW Frank E Jr ®
379-4992 BUY-RITE LIQUORS
379-4992 SPRING LIQUORS INC
379-4995 HARTLEY Elmer G ®
379-4997 CDHN Herman H ®
379-4997 COHN Howard S
379-4998 GREENBERG Steven S ®
379-4999 ULMER Fred ®
379-5002 CONSTANTIAM Raymond A OD ®
379-5004 HAWS L Donald ®
379-5006 ECKLE L Richard DD ®
379-5010 CHINA SKY RESTAURANT INC
379-5012 GELLER IRWIN H DDS
379-5015 KANTDR Ben ®
379-5015 KANTOR Bruce
379-5015 KANTDR David L
379-5016 DAMBRES William ®
379-5017 TDNKIN Allen C ®
379-5018 SPRECHER Jesse
379-5020 KROUPA REYNOLDS
379-5026 NITTDLO James F
379-5028 GANNETT Donald M
379-5030 ERIC DF SWITZERLAND
379-5032 RANIERI B
379-5033 HARMON Martin OD ®
379-5033 HARMDN Myles B
379-5035 YEAGER S
379-5036 MDRRISON Kenneth G ®
379-5037 WRIGHT Mildred E
379-5038 CRANSE Mae L
379-5040 PROTDTYPE MODELS INC
379-5043 SDRIENTE Anthony W ®
379-5045 SCHINDLER Alex ®
379-5045 SCHINDLER Michael S
379-5047 GDRDDN Irving
379-5050 SPRINGFIELD BANKING CENTER
379-5052 GRAUBARD Cinda
379-5052 GRAUBARD Myron ®
379-5052 GRAUBARD Sapder
379-5054 HAGGERTY Eugene L ®
379-5055 SCHUMACHER Carlyle W MD ®
379-5055 SCHUMACHER CARLYLE W MD
379-5055 THDMAS PITDSCIA DR
379-5058 LECHNER Adolph J
379-5058 LECHNER Mary ®
379-5059 CHRISTIE Frank J
379-5061 KEVEER Patricia M ®
379-5062 WEINBERG Mark H ®
379-5063 PARTINGTON John J ®
379-5064 MECHNICK Allan
379-5064 MECHNICK Mary ®
379-5065 CDNDON Paul ®
379-5068 KEHAYES Bill
379-5068 KEHAYES Jamie
379-5068 KEHAYES Nancy
379-5068 KEHAYES Peter S
379-5069 WOLFFE Richard C
379-5072 SEIDMAN JDSHUA I MO
379-5073 SEIDMAN Joshua I MD
379-5075 FRENCH M ®
379-5075 KAUP April
379-5076 MULLER Charles ®
379-5077 HDLMES William E
379-5078 MENDESHON Manasseh ®
379-5081 VREELAND John M ®
379-5082 SDNNET Jacob ®
379-5084 HERRMANN Otto ®
379-5085 SCHIENER Edwin A
379-5087 HARRITY Colleen
379-5087 HARRITY Michael
379-5088 MDREY Nancy S
379-5089 MAURIZ Gerald ®
379-5090 DREXEL QUALITY CLEANERS
379-5093 SARRACINO Frank ®
379-5094 STITT Elmer A
379-5098 NEWTON O A
379-5100 GAUDIO Charles R
379-5100 MILLER ASSOCIATES
379-5100 MILLER SUNDSTROM ASSOCIATION
379-5105 HUTCHISON George J ®
379-5110 VARY E M
379-5113 PRUDENTIAL INSURANCE COMPANY OF AMERICA
379-5114 NESS Donald S
379-5117 NEMTZDW Bernard ®
379-5119 STEFANY Robert E ®
379-5119 STEFANY William
379-5120 KUH C

© Johnson Publishing Company, Inc. 1981

379-5120 RADNER Roy
379-5121 MEOLA Angelina F
379-5122 FORD Carl
379-5122 FORD Charles E
379-5122 FORD Raymond E
379-5122 FORD William ®
379-5122 FORD William H
379-5123 WHITE William H ®
379-5124 ROTHMAN Robert K
379-5128 MURNANE Dennis J
379-5128 MURNANE John J ®
379-5128 MURNANE JOHN J
379-5129 INSLEY Elton E ®
379-5131 BAKER J Stewart ®
379-5133 SAMSEL Oonald
379-5133 SAMSEL Harold J ®
379-5134 McOONALO John ®
379-5135 LUTHER Richard L
379-5136 BECKLEY Addison S ®
379-5137 JONES Amelia J ®
379-5139 WNEK Stanley G ®
379-5144 HELFRICH Josephine E
379-5145 KOLLMAR Ooris A ®
379-5146 CRANE M O
379-5147 BAUER George H ®
379-5149 AZULAY A
379-5151 COVERT Marshall H Jr ®
379-5153 OALRYMPLE Erich G ®
379-5154 STOLLMACK Burton J
379-5155 TRIMIGLOZZI FRANK A CPA
379-5157 DUNLEAVY Francis P
379-5158 SNYOER Susan
379-5159 PLANER Robert G ®
379-5160 MILLER O Byron atty ®
379-5161 ALLEN Matthew J ®
379-5163 HARM Walter Jr
379-5164 WINNERMAN Robert ®
379-5166 BUCKLEY J A
379-5170 MOSS Milt
379-5175 CONWAY James S
379-5176 HUBACH Neal A ®
379-5177 GOULO MARVIN
379-5178 STEVENS Paul
379-5179 KLAUSER Rudolph ®
379-5180 FUENTES M
379-5181 MILAK Clare
379-5182 GOLD Abner R
379-5184 MITZ Mary A ®
379-5186 NAUGHTON John
379-5188 TELTSER MILTON
379-5189 WALKER Edna ®
379-5190 EDGERTON Dorothy
379-5191 SZYMANSKI Robert A ®
379-5192 HERSCHAFT Oavid M
379-5193 YANNUZZI J
379-5195 FERGUSON John J ®
379-5196 BOFFA Theodore ®
379-5197 GREENLEE Richard P Dr
379-5198 KATSAMPES Andrew C
379-5198 KATSAMPES Chris P Dr ®
379-5200 SCHAFFER R G REALTY INC
379-5203 BELFARO Arthur C
379-5207 WOODS Marily M ®
379-5209 ARIMENTA Dorothy L
379-5209 ARIMENTA Frank J
379-5209 ARIMENTA Joanne
379-5209 ARIMENTA Josephine O ®
379-5210 RDWLEY Franklin ®
379-5212 BECKER Bruno G ®
379-5213 SCHERMERHORN C F
379-5213 SCHERMERHORN Kathleen C ®
379-5216 WERTHER Anne
379-5218 KUCINSKI P
379-5222 RICKEY W Thomas ®
379-5223 PARNESS Hal B ®
379-5223 PARNESS HAL B
379-5225 STREET Edward acct ®
379-5225 STREET Gary
379-5225 STREET Roger
379-5226 PALUMBO Catherine
379-5226 PALUMBD Elvera
379-5228 RONALDSON George
379-5230 SCHMITT John E ®
379-5231 GERSTEIN Barnett ®
379-5232 LYONS Leslie A
379-5232 LYONS Peter R
379-5232 LYDNS Thomas H
379-5232 LYDNS Thomas W ®
379-5235 OVERLAND M
379-5236 MAUCONE Joseph V ®
379-5237 BREITBART Joseph D ®
379-5240 KARL Rose M ®
379-5241 EPPINGER Edward L Jr ®
379-5242 BONLITZ Warner H
379-5243 LORITO Anne ®
379-5243 LORITO Grace
379-5244 SCHAYER Moe ®
379-5244 SCHAYER Sandra A
379-5249 YOHANNAN Andrew E ®
379-5250 DENARDO P E
379-5251 ZIPSE Robert J
379-5252 PELTZ Anne M
379-5253 OOENER J S
379-5254 PACKARD Edith L ®
379-5255 DUMPER Sargent ®
379-5259 WINKWDRTH David J ®
379-5261 WESTERFIELO John ®
379-5263 HOOGKINSON George A ®
379-5265 GIBSDN Andrew
379-5267 ADAMS HELEN M
379-5268 MARCANTONIO Jean ®
379-5271 TAPPEN Henry C ®
379-5272 CDLDNIAL MDTDR COURT
379-5275 SPANGENBERG Leroy F ®
379-5277 BARNHARO Sherwood N
379-5278 OSUR R Judy
379-5279 WENSKE Curt C ®
379-5280 STONE Helen
379-5280 STONE Margaret
379-5283 RAFFA R
379-5285 SCHILLING Charles A Mrs
379-5286 GILMAN J B
379-5287 LOPA Biagio ®
379-5288 HORNECKER H Norman ®
379-5289 TOWNSHEND C S
379-5291 CRONIN Ann M
379-5295 RAVSCH Robert
379-5297 ROZANEBY I
379-5300 SCHNUR APPEL DESIGN MARKETING
379-5304 EARNEST David B ®
379-5306 COHEN Charles M ®
379-5307 PHILLIPS Arthur
379-5308 GALLAGHER Thomas P ®
379-5311 FENORICK Edith
379-5316 MERCURO Fred ®
379-5317 MEISTER Myron S
379-5318 IPPOLITO Anthony
379-5319 BERGAMASCU Thomas ®
379-5322 LIEBOWITZ Alan ®
379-5322 LIEBOWITZ Janice
379-5326 BRIGGS Anna ®
379-5327 ARMUTH Douglas ®
379-5330 ROTHSCHILO Michael G ®
379-5332 COOGAN Ed
379-5333 WOLIN J
379-5334 AYCOCK S E
379-5335 NOLAN Frank M ®
379-5336 SILVEY Robert MD ®
379-5337 MAYER Ethel K ®
379-5338 CORNISH David W
379-5339 YOLLES Stanley
379-5340 GAMPER Albert R ®
379-5341 STATILE Lucrita
379-5341 STATILE Philip L ®
379-5342 CARVER Calvin R ®
379-5343 RUTH Sarah ®
379-5344 RILEY M Raymond Jr ®
379-5345 BENUS A
379-5347 KEYLER H Charlton ®
379-5348 ROTHWELL Benjamin F ®
379-5349 HYMAN Joseph B
379-5351 WOLF Herbert ®
379-5353 TERRACE RALPH dentist
379-5356 WEST A Hugh ®
379-5358 ANOERSON T
379-5358 BOWMAN Alfred E ®
379-5359 MONTICELLO Richard A
379-5361 McKINLAY Barbara
379-5362 FREUNOICH William
379-5364 ESWAK Kenneth A ®
379-5369 PITMAN Marie F
379-5370 BENGER Alan
379-5375 FISCHER G L
379-5377 SCHEUPLEIN Oorothy L
379-5377 SCHEUPLEIN Walter W Jr
379-5377 SCHEUPLEIN Walter W ®
379-5378 THEILE Julius G ®
379-5379 OONOVAN John M
379-5380 BRAYTON Richard A ®
379-5384 GOSSWEIN Elizabeth B ®
379-5385 SHAAK Carolyn V
379-5385 SHAAK Joanne F
379-5385 SHAAK John F Jr ®
379-5386 McGRATH Peter E ®
379-5387 TEMPLE SHA'AREY SHALOM
379-5389 MARK Seymour
379-5390 RAUCH Louis M
379-5390 SIMON Rose P ®
379-5391 LEVY D
379-5392 BERTOLOO Anthony ®
379-5393 SMITH F Irwin ®
379-5394 DAMIANO Benjamin C
379-5395 GAHAN P J
379-5396 STEVENS Geroge ®
379-5397 FRIED Marjorie P
379-5397 FRIED Robert ®
379-5399 RAM Michael J
379-5403 NURKIN Leonard M ®
379-5405 BERLINER Paul ®
379-5406 OeFABIO Edward G ®
379-5407 ZBOYAN Rose
379-5408 NEW JERSEY EPICURE
379-5410 STEGMAILLER Paul F Jr ®
379-5411 POPOLILLO Salvatore ®
379-5414 JENSEN B
379-5416 GEEHR Edna M
379-5417 STOKES Robert A ®
379-5418 HINTON James L ®
379-5419 STANIAR Andrew O
379-5419 STANIAR George A ®
379-5423 TRACY Helen E ®
379-5424 KRANNAWITTER John A ®
379-5425 COOK Charles W ®
379-5426 GIUNTA Joseph
379-5427 BERZENSKIS Mary
379-5429 THIERRY Theo R ®
379-5430 POLLARD Wade H ®
379-5432 WACHENHUTH Ella ®
379-5433 NEIL Oonald R ®
379-5434 POPOLILLO Sal
379-5439 BROWN David W ®
379-5440 SMITH Earl K ®
379-5441 COHE Saul
379-5443 MULCAHY James P ®
379-5448 SWENSON Paul W ®
379-5449 JAECKLE Andre G
379-5449 JAECKLE Fermo C
379-5449 JAECKLE Rita B ®
379-5450 RICCI Oaniel A ®
379-5451 ACKERMAN Robert B ®
379-5453 SEIOLER Janet
379-5454 MADING-TARDIFF CO
379-5458 McCABE P
379-5459 GABRIEL Puzant
379-5461 BARKER George
379-5461 BARKER John atty ®
379-5462 BLUM Arthur W
379-5464 TROWBRIDGE Ralph A ®
379-5465 COMBES Theodore J
379-5467 ESTES Wilton J ®
379-5468 ROSE Louis A ®
379-5469 SPRAGUE William O ®
379-5471 McCOY J M
379-5472 LaROSA T E
379-5473 HANOLER Hilda C
379-5475 ENGEL Joseph W ®
379-5476 GAN Barbara
379-5476 GAN Cele ®
379-5476 GAN Elaine L
379-5477 HOOKE Robert L ®
379-5478 BRANGACCIO Oavid J ®
379-5478 PRINOIVILLE William A ®
379-5479 HASKIN Richard N
379-5480 CAROONE Felix A ®
379-5483 MESSINA John
379-5483 MESSINA Joseph P ®
379-5485 PIPPITT S Allen ®
379-5486 GOSLING J
379-5488 KEMPER Claude L ®
379-5495 HOOAPP Leonard L ®
379-5497 SCHNEDIER S
379-5498 SULLIVAN Evelyn P ®
379-5500 COUP DE GRACE INC
379-5504 WHITEHEAO Ethel M
379-5507 SAMETH J Edwin ®
379-5508 HOOES Allen
379-5509 HARTLEY Herbert F ®
379-5511 LOUMOS Oiana A
379-5511 LOUMOS William A ®
379-5513 ABBOTT Roy T ®
379-5514 MAOAN Robert W ®
379-5514 MAOAN Wendy K
379-5515 PEZZUTO Oonald K ®
379-5521 PERRY Evertt L Rev ®
379-5522 CONTINENTAL MASONIC TEMPLE
379-5524 BOWE Alma E ®
379-5525 GILBERT Earle A ®
379-5526 ERSKINE Edwin M ®
379-5527 WARHOFTIG Albert
379-5530 HUNT W Merrill ®
379-5533 ROSENBAUM Mark
379-5535 WOOO William P ®
379-5540 SHEITELMAN Samuel ®
379-5543 SHEITELMAN Marcia
379-5544 SALMON GEORGE G JR MO
379-5548 BOLAN JOHN J ODS
379-5550 KLEM Walter ®
379-5551 RUX John G ®
379-5553 KEUSSEYAN Carl
379-5553 KEUSSEYAN Lucy
379-5553 SHAHINIAN T ®
379-5555 MENTAL JAMES R OOS
379-5555 SWIMMER LEONARO OOS
379-5557 POLLACK Robert H
379-5557 ZORN E
379-5560 WESTER Herbert ®
379-5561 FRISOLI C Mrs
379-5563 FIORELLINO Anthony ®
379-5564 LUPIN M
379-5565 BUDOBSZKY Olga
379-5567 ALBAUGH Hamilton C Jr ®
379-5568 ZIGRIND M
379-5572 ALORIOGE Walter V
379-5573 SPALLONE Constantino ®
379-5574 SIMOFF Hal
379-5575 SINGER Arnold A ®
379-5575 SINGER James A
379-5575 SINGER Richard W
379-5575 SINGER Steven H
379-5577 KULICKE
379-5577 PETAN ART
379-5579 SALMAN Manny ®
379-5580 SYLVESTER Frederick F ®
379-5581 HICKEY Norman W ®
379-5582 SOUTHWARO Gary ®
379-5583 ZACCARIS John W ®
379-5585 BRANCO Leroy ®
379-5586 RIES Edward W Jr ®
379-5587 PIERSON E
379-5590 OUORES MORTON OR
379-5590 DVORES Morton Dr ®
379-5591 MURPHY O
379-5592 SETTINGS OF SHORT HILLS
379-5593 PAPIANNI James
379-5595 PALMER John F
379-5596 COCHRANE James M ®
379-5600 COMMUNITY CONGREGATIONAL CHURCH
379-5603 PRICE Mary
379-5604 BOHROD Malcolm N atty ®
379-5605 RYAN Mildred ®
379-5606 McOONALO Peter J ®
379-5607 COOK Edward ®
379-5608 SMITH Thomas E ®
379-5611 BOOK STDRE SPRINGFIELD THE
379-5611 FRAN'S BOOKSTORE
379-5612 JOHNSON G
379-5612 WOODRING Mahlon D ®
379-5615 DeBLIS Carl
379-5615 DeBLIS Ronald T ®
379-5618 MESSINA Catherine
379-5619 STEIN Ronald
379-5620 MARANS Jessee ®
379-5621 O'ONOFRIO Joseph
379-5621 O'ONOFRIO Mary P
379-5627 ERICKSON A F
379-5630 FLYNN Edward J ®
379-5631 QUINN Thomas F ®
379-5632 CLUTHE Alice R
379-5635 McCOLLUM Robert G ®
379-5637 McGOVERN Edward Jr ®
379-5638 BROWN Mitchell
379-5638 VOGT Robert M
379-5639 WASSERMAN David
379-5640 SEARLE LABORATORIES
379-5644 BUCKSAR Andrew J ®
379-5645 BOROWSKI J
379-5647 STIER Manuel
379-5648 VANCE Henry P ®
379-5651 BORCHERT Winifred H ®
379-5652 DETRICK William H ®
379-5653 BENNETT Thomas J ®
379-5654 FALKIN Irving ®
379-5655 SPRINGFIELO TWP COMM STANLEY KAISH
379-5655 SPRINGFIELD TWP COMM NORMAN O BANNER
379-5657 REEO Harvey E ®
379-5658 McLAUGHLIN John P
379-5659 NORMAN Margaret W
379-5661 NEHIRNY Joseph ®
379-5663 CHERNAK Jess
379-5664 WERNER M
379-5668 PRACH John S ®
379-5670 GLAMIR TRAVEL INC
379-5671 CONTI M E
379-5672 MARGULES Alcon S ®
379-5673 ROLANO Larry I ®
379-5674 PURSLEY George W ®
379-5675 FARRELL Leo V ®
379-5675 FARRELL Leo V Jr
379-5676 ORAKE Katherine G ®
379-5678 ESTES George S Jr ®
379-5678 WELLS Anna Mae
379-5681 SNEAKEY PEATS
379-5682 PAOGETT George A ®
379-5683 SAGGIO Samuel S
379-5684 CANTER S
379-5685 GOEBEL Frank O ®
379-5686 LUPPY Arthur ®
379-5688 RUBAN Leon C ®
379-5689 DIGIOVANNA Jenny ®
379-5690 FOOTHORAP James F
379-5691 OUTHIE O
379-5691 FOTI F
379-5692 J R ENGINEERING & MACHINIST CORP
379-5695 SKENE Etta C ®
379-5700 SLOANE W & J INC
379-5706 KAHN Seymour ®
379-5708 DURYEE William J
379-5709 PICCAOILLY LTO INC
379-5710 FRANKEL Samuel ®
379-5710 FRANKEL Samuel Or
379-5711 GILLOW Louis S ®
379-5712 SKILTON H I ®
379-5713 WEISS C
379-5714 SUTTER Winston B ®
379-5715 ANASTASIO Andrew H ®
379-5716 MILLBURN SUB TELE-ANSWERING SERVICE
379-5716 SUBURBAN TELEPHONE ANSWERING SERVICE
379-5721 FELLERS Martin W ®
379-5722 RUVANE Joseph J Jr ®
379-5723 SACHS William A ®
379-5725 RUMMEL Walter F ®
379-5726 MULLER Mark C
379-5726 MULLER Paul R ®
379-5728 McCARDLE Mary A ®
379-5730 OREIFUS Charles
379-5732 PFEIFER Louis
379-5735 NEWMAN Leo J ®
379-5736 NELLIGAN Michael J ®
379-5738 HILLAS Mike
379-5741 WEILL Raephael ®
379-5743 TULLY Stephen L ®
379-5744 WEINBUCK Joseph ®
379-5746 ROLL Stanley B Jr ®
379-5747 ZWEIER Paul ®
379-5750 TOLVE U Rocco ®
379-5751 TATUSKO Michael ®
379-5752 REA Anna
379-5753 CHAMBERLIN Frank H
379-5755 PEPE Joseph ®
379-5756 RIZZUTO Mary ®
379-5757 WEINBERG IRVIN
379-5757 WEINBERG MANOFF & OIETZ
379-5760 ANOERSON Austin
379-5763 MORIARTY John J ®
379-5764 POLAN C
379-5764 POLAN Kelly
379-5765 MILLER Mollie ®
379-5766 DUFFY Daniel J ®
379-5767 SCHOCH John A ®
379-5768 REOFEARN Everet W
379-5769 FELDMAN M
379-5777 MASON Roy H
379-5783 MACGREGOR Robert J ®
379-5784 WEILL Raphael
379-5788 DAVIS H S
379-5793 JONACH F Lowell ®
379-5794 HECKMANN Donald P ®
379-5795 SMITH CONSTRUCTION CO
379-5799 GAROEN STATE FARMS CORP
379-5800 JACOBS NORBERT OELICATESSEN
379-5800 MILLBURN OELICATESSEN
379-5802 ARONSON L
379-5806 FITZPATRICK James
379-5809 COLANDREA John
379-5810 HARRIS William ®
379-5811 L P STATILE INC
379-5816 SARGI Harry M ®
379-5817 COLARUSSO Sam A ®
379-5818 VENNEDEY A
379-5819 ZOTTI Jack
379-5820 STUDIO SIX OESIGN CONSULTANTS
379-5822 SHORT HILLS POST OFFICE BLOG
379-5825 HABERMAN Allen R ®
379-5825 HABERMAN Eugene
379-5827 MISCHLER W Jr
379-5829 COPPOLA Joseph T ®
379-5830 MORELLI A
379-5831 MELLK George ®
379-5836 ROSEN B
379-5836 ROSEN Samuel
379-5838 SHEPHERO Bruce E Mrs
379-5839 BRADLEY Floyd H Jr ®
379-5841 RINSKY Joel C ®
379-5845 BROAO L
379-5848 CINIGLIO Alphonse F
379-5849 COPP Marjorie ®
379-5850 BOLAN JOHN J
379-5850 HERRIGEL FREO JR
379-5850 HERRIGEL ROGER K
379-5850 MANAHAN VINCENT O III atty
379-5855 WOHL David acct ®
379-5859 PERKDFF MORTON W OR
379-5861 SCHLAZER John J atty ®
379-5862 WRIGHT Bruce
379-5864 EPSTEIN Paula
379-5865 PASCHIK E W ®
379-5866 HOWARO JOHNSON'S RESTAURANT
379-5871 HAMMOND Steven A
379-5872 McCLEMENT Ruth A
379-5875 CROUTCH J
379-5878 HUOSON RUBBER COMPANY INC
379-5880 ROTH Fredric
379-5883 BACHER Fred ®
379-5887 TRITSCH Bruce A ®
379-5888 ALPERT JOSEPH OR
379-5888 BRENNER BRUCE J OR
379-5888 PARSONNET EUGENE V DR
379-5888 PARSONNET VICTOR OR
379-5890 STEFANIUK A
379-5893 MODRE Daniel J atty ®
379-5896 TARCHIS V
379-5900 VECO
379-5900 VICTORY ENGINEERING CORP
379-5911 BENT John P Jr ®
379-5914 PINKHAM William O
379-5918 TOMAIN John
379-5919 JONES Gary D
379-5920 CROWLEY George F ®
379-5921 FURIE J LEON DR dentist
379-5922 MILLER Arthur
379-5923 HERKALO A S ®
379-5924 WEINTRAUB E
379-5925 AURIEMA Anthony
379-5925 AURIEMA Jack
379-5926 SCHWARTZ Betty
379-5929 MERCO PRODUCTS
379-5932 SPIESBACH Herman J Jr ®
379-5937 DELGALDO Thomas ®
379-5938 WILLIAMS Teresa V
379-5939 OiMARCO Anthony
379-5940 SILVERMAN Michael
379-5942 EASTMAN MARTIN LTD
379-5942 JUST MEN - MARTIN EASTMAN
379-5943 VASILAOIOTIS W L
379-5944 SHORTLIDGE J R
379-5949 ILES Philip W ®
379-5950 ANNITTO William J MO
379-5951 SILVERSTEIN Stephen
379-5952 RILLEY Pauline J ®
379-5954 HARRISON Leo ®
379-5955 ALLEN Robert C ®
379-5956 SIEGEL Harold
379-5957 MERKELBACH Siegfried W ®
379-5958 BRODY Oonald A ®
379-5959 SCHWARTZ Millis Mrs
379-5962 HAAVESTO Albo ®
379-5971 SCOCH Mary
379-5971 STRULOWITZ Leonard OD ®
379-5971 WODDCK D B
379-5972 GITTES Betty
379-5972 GITTES David B ®
379-5974 NOZATO Y
379-5975 SANGREGORIO M
379-5976 KENNEY Mary V V ®
379-5977 SPRINGFIELD BO OF EOUC THELMA L SANOMEIER

© Johnson Publishing Company, Inc. 1981

379-5980 McGREEVY Elizabeth
379-5982 SEIOENBERG C
379-5983 HOLLSTEIN Heidy R
379-5983 HOLLSTEIN Ralph C ⊕
379-5985 IANNELLI Pasquale ⊕
379-5989 McKEOWN Samuel A III ⊕
379-5990 RAYCO AUTO PROOUCTS SERVICE
379-5997 GUINANE Joseph E
379-6000 HALPERT OBERST & CO
379-6016 BALLOTTA NAPURANO & CO INC
379-6020 FEOERAL INVESTMENT CORP
379-6021 PATETTA Harry J ⊕
379-6022 HANOLER Henry P
379-6023 TAVASKA Edward J ⊕
379-6024 MAYER A Leo
379-6026 RICCI Gino
379-6028 LIEBERSDN Henry ⊕
379-6029 HORAN John J
379-6032 LEVINE Hannah ⊕
379-6034 SHINE Alfred F ⊕
379-6034 SHINE Ann
379-6035 STIFEL Henry G ⊕
379-6037 GIBBY William F ⊕
379-6037 GIBBY William M
379-6038 REINO A
379-6040 SANNINO L
379-6041 SCARCIA Ilario ⊕
379-6046 BREWSTER Evelyn O
379-6048 ROSENBERG Marilyn ⊕
379-6050 BUCHBINOER-SILVERSTEIN & ASSOCIATES INC
379-6051 GLOBUS Bert B ⊕
379-6052 STEWART Elmer K ⊕
379-6056 ROTHFELO Oonald Or ⊕
379-6059 STAR Elmer P ⊕
379-6060 FERGUSON FREOERICK C
379-6060 FIRESTONE
379-6064 BURTT E
379-6065 FORMAN Herbert B ⊕
379-6066 OAK SHEET METAL CO
379-6067 GROSSMAN Morris acct ⊕
379-6068 BJORSTAO Arthur H
379-6069 MARGOLIS Charles R ⊕
379-6070 BUILOERS FAIR INC
379-6079 ANOREAGGI Joseph R ⊕
379-6082 MILLER Irving E
379-6082 MR FIXIT INC
379-6083 JEFFREY Walter Jr ⊕
379-6084 KRAFTE J
379-6087 COHN Joel ⊕
379-6089 LEONG Henry
379-6090 PLUMOSD INC
379-6098 SCATWIRO Joseph B ⊕
379-6100 NEW JERSEY CARPENTERS WELFARE & PENSION FUNO
379-6107 WISSBRUN Kurt F
379-6108 COPPOLA S
379-6119 MONGIELLO P
379-6120 TOPPING Edith M
379-6122 KRAH James G
379-6124 SULLIVAN James
379-6126 PAULS'S AMERICAN TIRE EXCHANGE
379-6131 McVAY E S
379-6133 JERSEY ACCEPTANCE CDRP
379-6142 KALISH Herbert S ⊕
379-6143 LLOYO Charles
379-6146 RUOOLPH Jack P ⊕
379-6147 SCHLENGER Richard J 'Children's Teiephone'
379-6148 KRAUSSE Yolanda S
379-6154 HYATT Alex
379-6158 HOFFMAN Robert F
379-6160 DURHAM Lillian ⊕
379-6167 LUPIN Saul acct ⊕
379-6168 NIELSDN Cari A
379-6170 GRASSMAN-BLAKE INC
379-6174 SCHLANGER Sam ⊕
379-6175 PURCELL Mabel
379-6179 MAYER Charles
379-6180 MAY Elsie G ⊕
379-6181 GROSS Joseph A ⊕
379-6183 WEISSMAN David
379-6187 CALAMUSA Joseph ⊕
379-6189 ARMENTO Carmine M ⊕
379-6190 GIANNI Carrol V ⊕
379-6192 REILLY James J
379-6193 KLEIN Arthur
379-6194 JACDBS Max
379-6195 AMANN G
379-6195 STUART June
379-6200 ATLANTIC METAL PRDDUCTS INC
379-6214 ZIMMERMAN Samuel ⊕
379-6216 SODERLINO Sterling E ⊕
379-6221 SALAOINO Pasquale R ⊕
379-6223 CLDW Arthur P ⊕
379-6224 JALM & CD
379-6230 ANDY BDBERNITCH & SON INC GENERAL LANDSCAPING
379-6231 HUGGAN I
379-6233 BLOOM Jay B atty ⊕
379-6240 MAHANEY John C
379-6242 ROWLAND Margaret
379-6246 MOST Oavid ⊕
379-6248 KERBER Elton L ⊕
379-6249 KENNEDY Rita ⊕
379-6250 WEST ORANGE TELEPHONE
379-6253 FORAN P
379-6255 GILMORE Oianne E
379-6255 GILMORE Robert W ⊕
379-6256 SORVINO A Ronald MO ⊕
379-6258 MATAKA Charles ⊕
379-6261 HORN Fay S
379-6262 KRISTELLER A RALPH OR
379-6263 HEINS Robert 0 ⊕
379-6268 OYER F
379-6271 HILL Mitchell H ⊕
379-6272 FOLEY Norman K Jr ⊕
379-6273 ASHELY Frank P
379-6275 BOOENWISER I
379-6276 SCHIFFMAN A
379-6277 RITT Clifford W ⊕
379-6278 KAPLAN Samuel
379-6279 BAUER Emel B
379-6281 POLLI Napolene ⊕
379-6282 COOPERMAN Leon G
379-6284 SILVER Adolph ⊕
379-6287 OECHER Edward P ⊕
379-6288 ROESSNER Robert ⊕
379-6289 OREXLER John R ⊕
379-6293 BEIM Norman H
379-6295 SLAYBACK Oavid B
379-6300 RAPIO ROLLER COMPANY OF NEW JERSEY
379-6304 GOLOBERG Michael
379-6306 SAULNIER Mark M ⊕
379-6309 OKNER Luke ⊕
379-6310 INGRAHAM John
379-6312 BOCK Wesley F
379-6314 JERRY'S UNISEX HAIR STYLING
379-6318 KENNELLY Elizabeth
379-6318 KENNELLY James M Jr ⊕
379-6320 PHOTOGRAPHY BY STIEVE
379-6320 STIEVE PHOTOGRAPHY
379-6321 PASKOW Lucille ⊕
379-6324 SCHMIOT Eugene A Jr
379-6326 POLAKOFF L Frederick ⊕
379-6328 KAMPF Alan
379-6330 GOOOMAN Sol ⊕
379-6331 BALOWIN James F ⊕
379-6333 BARNETT Robert
379-6333 BARNETT Sarah E ⊕
379-6337 AVERY Frank E Jr ⊕
379-6337 AVERY Karen
379-6338 TRAMANTANO T
379-6339 ASINOF Stanley A ⊕
379-6340 STEINFELO Philip ⊕
379-6342 PILLATT P ⊕
379-6343 ARTHUR Nelson
379-6343 CLINTON PAINT & WALLPAPER INC
379-6349 CHIN Charles J
379-6352 HARNEY Robert T ⊕
379-6354 ORBACH Manfred ⊕
379-6359 SHELOON Alex H ⊕
379-6360 GREEN Walter P ⊕
379-6362 FEINBERG Lori
379-6362 FEINBERG Peter
379-6362 FEINBERG Randi
379-6363 NOVAL A
379-6365 LISNER Leonard P
379-6368 MOHZ A
379-6369 STEVENS Charles J Jr ⊕
379-6372 ZICH Thomas
379-6373 KATZ JEFFREY I OR
379-6373 SCHDEN SHELDDN S MD
379-6373 WEISBROD JDSHUA DR
379-6377 ROMANO Anthony ⊕
379-6378 ADLER Abraham ⊕
379-6379 FINNEGAN Joseph
379-6380 POLAN Stanley N
379-6381 VanVOOREN W
379-6385 DEAMICIS I ⊕
379-6386 GABAY Saul ⊕
379-6386 GABAY SAUL
379-6389 GREEN A
379-6390 FULLER Richard G Jr
379-6391 FINLEY Dorothea M
379-6392 AMERICAN DPTICAL COMPANY
379-6394 MONTEVERDI Joseph ⊕
379-6395 SHELDON S L
379-6396 RDTHSEIO Richard I ⊕
379-6397 SCHOTT David A
379-6400 RDSS IRA F DOS
379-6405 GRASSMANN Edward C Jr ⊕
379-6408 OLIVIERI Joseph G ⊕
379-6412 GAYLDRO Guilford W atty ⊕
379-6415 FEINBERG Sheidon ⊕
379-6417 WASSERMAN Robert B atty
379-6419 MARGDLIN Boris
379-6422 SAROKIN H Lee ⊕
379-6424 JENNINGS John F ⊕
379-6425 FAMBRD Roscoe E ⊕
379-6427 OEVINE John P ⊕
379-6431 BAKER Robin
379-6436 OSTRICH Aaron ⊕
379-6441 VanPELT S
379-6442 BLABOLIL Jerome J ⊕
379-6443 BREITMAN Steven ⊕
379-6448 SYCIARZ Edward C ⊕
379-6449 WALTER Sol ⊕
379-6451 DIENER LEDNARD INVESTMENT CO
379-6454 STRUBBE EDWARD A ODS
379-6456 MIKULICZ Joseph A ⊕
379-6463 LITWDK THomas
379-6467 MAY Robert L acct ⊕
379-6469 BERY Rajendra N ⊕
379-6470 B & B OELIVERY SERVICE
379-6471 MAGLIARO William J ⊕
379-6472 O'HARA Thomas J Jr ⊕
379-6473 KRAKAUER Merrill
379-6473 LEFKOWITZ Matthew
379-6475 LENTER S H
379-6476 STRACEY S
379-6479 WEINSTEIN Murray M ⊕
379-6483 WITTENBERG Stuart ⊕
379-6484 SHERMAN MAX
379-6484 SHERMAN RICHARO C
379-6489 WALOT Leonard M
379-6492 GRIFFIN Carol
379-6492 GRIFFIN Elizabeth
379-6492 GRIFFIN Joan
379-6492 GRIFFIN John A ⊕
379-6492 GRIFFIN John P
379-6492 GRIFFIN M Pamela
379-6493 SRIQUI Winston
379-6502 SWIFT & CO NEW YORK REGIONAL OFFICE
379-6508 GWIRTZMAN Arnold S ⊕
379-6509 ROSENTHAL Charles W ⊕
379-6514 SCHNEIOER Charles J
379-6515 ALTSHULER Claudette ⊕
379-6515 ATKIN A
379-6519 BORNEMAN Edmond H ⊕
379-6520 CUTLER Stanford ⊕
379-6523 GLASER Paul S ⊕
379-6525 SHEVLIN KENNETH B & CO
379-6530 BOOKEN Gerald J ⊕
379-6532 SAVAO Mollie
379-6532 SHILL Rosalind ⊕
379-6536 WHITE OAK RIOGE CHAPEL
379-6539 SEARS A J
379-6541 GITHENS Thomas F ⊕
379-6542 VOGT I
379-6545 Z E P MFG CO
379-6562 FRIEOMAN Ted L ⊕
379-6564 PRINTON John C ⊕
379-6569 BENNETT Carter J ⊕
379-6575 KIRSCHNER Ruth
379-6575 KIRSCHNER Samuel R atty
379-6576 SARRACINO R
379-6578 BECKER A
379-6580 TRANS CONTINENTAL SURPLUS LTO INC
379-6581 BERNARO Berry ⊕
379-6584 KELLY Coleen
379-6584 KELLY Francis J
379-6584 KELLY Margaret A
379-6584 KELLY Thomas P
379-6586 FINAN Edward J
379-6586 FINAN Edward Jr
379-6586 FINAN Kathline
379-6589 GARAWITZ Allan M
379-6589 GARAWITZ Milton ⊕
379-6591 RHOOES Frederick L ⊕
379-6593 SPRINGFIELO SWIMMING POOL
379-6594 IRONSDN Burton J ⊕
379-6597 KANE Francis T
379-6598 WILLIAMS Walter R Jr ⊕
379-6600 MIO-STATES MORTGAGE CORP
379-6603 BRENNAN P
379-6605 MARGDLIS R S
379-6606 STORK CLUB MATERNITIES
379-6607 RAJMONDI C S
379-6609 SIMON S B
379-6610 BATE Lena
379-6613 WILLIASM Gary
379-6616 MAYERSON CANE INC
379-6619 O'CONNELL James M ⊕
379-6620 FMC CORP MARINE COLLOIOS OIVISION
379-6620 MARINE COLLOIDS INC
379-6629 ELSTON Rose
379-6629 LINONER Joseph Jr MO
379-6630 SCHOPPMAN Christian S ⊕
379-6639 SCHEY Edward W ⊕
379-6640 SHORT HILLS OROP-IN CENTER
379-6642 RICK Richard ⊕
379-6646 KANTOR Shirley
379-6649 SCHULMAN Michael ⊕
379-6650 SARPI P
379-6653 McCANN Helen M
379-6654 YAUCH Ernest C
379-6655 MECHANIC Herman
379-6656 BRAVAKIS Ruth ⊕
379-6658 LECHTMAN Benjamin S ⊕
379-6660 ORAPER Neal M
379-6661 GARONER Samuel
379-6662 FRIEND Alexander ⊕
379-6663 ROGERS WAREHOUSE & TRANSPORTATIDN CD
379-6664 METZ Robert W
379-6668 WADE L
379-6670 CIFELLI Thomas H ⊕
379-6671 HEINLE Norman C ⊕
379-6672 AGNEW Francis J Jr ⊕
379-6674 ANOREWS JOSEPH & CO
379-6676 HALPERN Richard G
379-6678 STEIN Hobart N ⊕
379-6680 OON'S PLAZA RESTAURANT
379-6682 LAMPARIELLO Anna C
379-6684 LITWACK George C
379-6684 LITWACK Joanne
379-6685 PEARCE Allan T ⊕
379-6689 OENCKER F J
379-6690 SYOELL Janice Or ⊕
379-6690 SYOELL Philip OOS ⊕
379-6692 LAMPARIELLO Joseph A ⊕
379-6693 CHUBB INSTITUTE FOR COMPUTER TECHNOLOGY
379-6696 STEVENS James B ⊕
379-6700 EQUITABLE INSURANCE CO
379-6700 FOLCO FREO
379-6700 GOLOMAN ERWIN L AGENCY
379-6700 MINIMAN OAVIO H INSURANCE
379-6700 ROTTER HERMAN M
379-6700 SHULMAN Leonard
379-6720 MEYERS Martin L ⊕
379-6721 TALCOTT Thayer ⊕
379-6722 CENTAMORE Paul
379-6723 HALPERN RICHARO & ASSOCIATES
379-6725 EHRLICH Stanley L ⊕
379-6726 POLLACK Richard A ⊕
379-6727 CATHERINE'S HOUSE OF BEAUTY
379-6727 ROMANO Catherine ⊕
379-6732 KAUFER Leonard
379-6733 OIGAETANO Frank A ⊕
379-6741 MORAN Elizabeth
379-6742 SMITH Randall 0
379-6746 LYNCH R B
379-6747 SCRUPSKI S
379-6749 CONFORO M
379-6752 STECKI John A ⊕
379-6753 ORUCK Michael
379-6755 GOLOSTEIN Bernard L ⊕
379-6759 GOROON Jeremy
379-6764 FELOBLUM Mollie W
379-6766 BURRY Madeline C
379-6772 SPEY Karen R
379-6776 SPEY Howard B MO
379-6777 SHERMAN Isadore
379-6777 SHERWOOO OEVELOPMENT INC
379-6777 UNICON INVESTMENTS
379-6780 ZILLANI Rafaele
379-6782 VENTURI Silvio Jr
379-6784 OAY S Andrew
379-6786 SMITH Oouglas M
379-6789 WEISHOLTZ M
379-6792 SHERMAN Oebra L
379-6792 SHERMAN Leonard ⊕
379-6793 MARSHAK Jerome
379-6794 CHRISTIAN Henry A ⊕
379-6795 COLEMAN Benjamin ⊕
379-6796 VOETSCH Charles J ⊕
379-6797 POSHKIN Jack ⊕
379-6797 PDSHKIN Wendy
379-6797 WOLFE Pashkin T
379-6799 MONACO Lorenzo
379-6800 LIGHTNING ELECTRIC CO
379-6814 PLAIA Vincent P
379-6816 ZIEGLER R J ⊕
379-6817 SAFRAN Lillian
379-6818 WYNNE W E
379-6819 ANDERSEN Holger C
379-6824 ANOERSON Herbert E
379-6828 NEWMAN Bertram R
379-6831 NIELSEN Henry ⊕
379-6833 GILL L ⊕
379-6834 KERN Arhur S MO ⊕
379-6834 KERN Meilisa
379-6835 TARANTINO Aro
379-6838 KLINGENSTEIN Ann J ⊕
379-6839 ZENTZ Edward C ⊕
379-6840 BENSON Russell V ⊕
379-6841 SHEPARD Joseph H ⊕
379-6844 GRIFFITHS A R
379-6845 ROSEMAN H ⊕
379-6846 STUMBACK Celine ⊕
379-6847 DICK Irwin ⊕
379-6848 ORBIT TOOL & DIE CORP
379-6851 SWIFT & CO
379-6855 BERNSTEIN A
379-6860 CORNELL MACHINE CO
379-6865 SARND Dominic J ⊕
379-6866 IRMA'S BAG
379-6867 ZAHN Wendell M ⊕
379-6868 COPPOLA Frank R OOS
379-6868 COPPOLA FRANK R DDS
379-6869 DRANGIS John ⊕
379-6870 DIAMONO Sullivan ⊕
379-6872 KENOALL Bruce C ⊕
379-6872 KENOALL L David
379-6872 KENOALL Marilyn A
379-6872 KENOALL Stephen F
379-6873 QUINTON Bertha ⊕
379-6874 PAU K W
379-6875 CHAIKEN Richard M ⊕
379-6877 ROSSEY Paul W
379-6880 BRAUNSTEIN Nathan
379-6880 SPRINGFIELO MOTOR INN
379-6887 QUALITY FOODS
379-6888 MDNETTI L H & SONS
379-6890 CUTLER Seymour ⊕
379-6891 NICHTER Michael
379-6896 START Andrew J
379-6906 EINSTEIN Harry ⊕
379-6907 SMITH Anne F
379-6908 ETERGINO Ronald C ⊕
379-6910 SCHNEIDER Andria
379-6910 SCHNEIDER Gale L
379-6910 SCHNEIOER Milton O ⊕
379-6912 WILKINSON C
379-6915 KOENIG Eugene R
379-6919 WASSERMAN A
379-6922 FOX Phyliss
379-6922 STERNLIEB George ⊕
379-6924 ALSTON Carl B
379-6925 SCOPPETTUOLO Ida ⊕
379-6925 SCDPPETTUOLO Minnie
379-6929 MILLER Margaret
379-6932 JOYCE J Terry ⊕
379-6933 TRACY Edward acct
379-6934 SMITH Peter
379-6936 REITMAN Alan
379-6937 SCHONBORN Lawrence
379-6938 JOFFE F K
379-6939 OIAMENTE A N Jr
379-6940 BAKER Frederick E ⊕
379-6941 ARONSON 0
379-6942 BELFER W
379-6945 KATZ Seymour
379-6946 SMITH R P
379-6949 WOSNITZER MOREY DR
379-6950 SHORT HILLS CATERERS INC THE
379-6954 KELLY Virginia
379-6956 McCARTHY Edward ⊕
379-6961 REIOINGER K
379-6962 NAOEL Richard Cantor
379-6964 RUBINFELO Moe B
379-6967 KEPLER Gary A ⊕
379-6967 KEPLER Patricia
379-6967 KEPLER Robert
379-6968 GOLOEN PINEAPPLE THE
379-6971 BIBBO Joseph
379-6971 BIBBO Pasquale
379-6972 LITT Milton
379-6973 OASCALU Calman ⊕
379-6973 OASCALU Sarinne-Josette
379-6975 RIEGER Raymond F ⊕
379-6981 WINTERS S
379-6984 BOWLES G
379-6985 OeVITA Anthony
379-6986 OICKERMAN Milton E ⊕
379-6988 ROSENTHAL Abraham ⊕
379-6990 AUTOMATEO QUICK PRINTING & MAILING CO
379-6991 CERVONE Rinaldo F ⊕
379-6993 PREGER Eric A ⊕
379-6994 NEEOLEMAN Alvin ⊕
379-6995 KHAOEMI Mansour M Or ⊕
379-6996 MONETTI Robert H ⊕
379-6997 FRANTS Valery
379-6998 OAUPHINEE K G ⊕
379-6999 SCHLERGER Richard J ⊕
379-7000 OORCHESTER INC
379-7021 OAHL Arthur Jr
379-7022 PERILLI Elisa ⊕
379-7022 PERILLI John J
379-7025 MORRIS C
379-7026 DYSART John L ⊕
379-7029 GOULD Samuel
379-7030 STEIN A
379-7032 BEHAN Richard
379-7032 SANER Sheryl
379-7034 SMITH Charles T
379-7037 DALY Thomas G ⊕
379-7038 SEIOMAN George
379-7039 COHN Stanley H ⊕
379-7039 KATZ Henry Harry
379-7039 KOLOOIN Syd Mrs
379-7040 OXMAN Herman H
379-7044 CORCORAN Frank J ⊕
379-7045 ZASLOW M
379-7046 JOST Christine
379-7047 SHRIKY Nissim ⊕
379-7048 ORAHMER A M
379-7050 METZLER ASSOCIATES INC
379-7054 DIXON Alethea ⊕
379-7056 MAURIELLO Patrick J ⊕
379-7057 MASON Paul
379-7060 THEILE Robert B
379-7063 ZALOOM Earnes E ⊕
379-7065 SCHNOLL Jack M
379-7066 WYOMING CLUB
379-7069 BRENNER Edward F
379-7070 BAHLER ALAN S DR
379-7072 KROUPA L C
379-7074 RABIN Koster L
379-7075 KOSTER Arnold L atty ⊕
379-7078 SULMAN Harold L
379-7081 HARELICK Melvin ⊕
379-7087 DAHMAN Wayne J
379-7088 NAUMAN Scott
379-7092 MAYNARD Robert M
379-7094 HEINZ Winton J ⊕
379-7096 KRUG Phillip G
379-7099 SCOTT John B
379-7100 LAKEVIEW AGENCY INC
379-7100 WHITE GEORGES & CO INC
379-7108 IRVINE M
379-7109 COLL Joseph J
379-7111 STEIN H
379-7112 KULICK Leonard ⊕
379-7113 HANUS Wayne
379-7114 ROTHENBERG J & SON
379-7118 CDHEN Sidney
379-7121 GARLINGHOUSE F Mark
379-7124 CERRO Pasquale
379-7125 DONOFRIO W L ⊕
379-7126 OORFMAN Joseph ⊕
379-7127 SEIOEN Aibert
379-7131 WALLEN Marvin H MD ⊕

© Johnson Publishing Company, Inc. 1981

379-7133 SHAPIRO Howard Mrs ⊕
379-7133 SHAPIRO Howard Rabbi
379-7134 STEINBERG Bernard ⊕
379-7135 MOSCO Harry E
379-7136 MARECH Arnold H
379-7137 QUORTIN Ralph ⊕
379-7142 CHIZZIK Steven
379-7143 LAWRENCE Robert M ⊕
379-7146 BLANDA Oaniel J ⊕
379-7147 DICKHUT Dennis L
379-7149 BOOKBINOER Richard ⊕
379-7154 BARKER C A ⊕
379-7155 HOLMQUIST Carl G
379-7155 HOLMQUIST CARL G
379-7156 CRAIG Edwin E ⊕
379-7157 KUEHN Frank A
379-7158 HALPIN W T
379-7159 MERYN Michael W ⊕
379-7166 ABBONOANTE Edward J
379-7166 ABBONOANTE Joseph ⊕
379-7166 ABBONOANTE Paul J
379-7166 ABBONOANTE Richard S
379-7166 ABBONOANTE Robert J
379-7166 ABBONOANTE Susan L
379-7167 KRIEGER Peter S
379-7168 STOUOER Robert P ⊕
379-7169 HARTLEY O H
379-7171 FERRIS Maurice J ⊕
379-7174 WEINSTOCK Herman
379-7175 LIAO Wu Nan
379-7177 GOROON Sidney I
379-7178 HOFFMAN William
379-7181 HAYDU Gary atty
379-7185 NEWMAN Celia F ⊕
379-7185 NEWMAN Myra
379-7188 HEIOE Carl W ⊕
379-7189 WITSENHAUSEN Hans ⊕
379-7190 EAST ORANGE GOLF ASSOCIATION
379-7192 JACOBS M Allan
379-7195 OOWO H
379-7196 CUKIER Adolph ⊕
379-7197 LORO John G ⊕
379-7200 STATION COCKTAIL LOUNGE THE
379-7202 UNITEO FINANCIAL SERVICES
379-7212 WOLKSTEIN Jacob ⊕
379-7214 GOLDSTEIN Arthur
379-7215 MASTERSON Frank C ⊕
379-7216 TRITSCH Steven
379-7219 SMITH B A
379-7229 HASTY C W
379-7232 GEORGIA KAOLIN RESEARCH
379-7246 GIBALDI S
379-7247 NEUGASS B
379-7249 BLINOER Rose
379-7250 GALLAGHER C M
379-7252 HAMLISH K ⊕
379-7257 WALSH Arthur
379-7264 SCHLEYER Edwin
379-7267 EINHORN S
379-7268 SIEGLER Irving
379-7269 BEGUIN S O
379-7270 NELSON & WARO CO INC
379-7280 SAGURTON Edwin C ⊕
379-7281 OROBNIS B
379-7283 PERMESON H ⊕
379-7284 COHEN Martin J ⊕
379-7285 DUFFY Joseph O ⊕
379-7288 STROH William ⊕
379-7291 WANE Seymour L acct ⊕
379-7292 GLENN GABRIEL INC
379-7294 VARONA Z
379-7296 GETTY Helen
379-7299 WULFF Kurt H
379-7300 SINGER MAILING EQUIPMENT
379-7300 T R W
379-7310 ROSE SANFORO ASSOCIATES OF SPRINGFIELO
379-7314 OLSEN C J
379-7316 MAHER Michael B
379-7317 SCHLOSSBERG S
379-7320 MASTER MEAT TREATING INC
379-7322 VILETT J R
379-7323 YOUNG C R
379-7324 RAAS Lucille M
379-7325 O'BRIEN John F ⊕
379-7326 WALL Howard E ⊕
379-7327 GERSCHWILER Hans ⊕
379-7329 BERGEN Joseph
379-7330 THEILE O C
379-7333 MORRIS'-MILLBURN INC
379-7338 CLINKUNBROOMER William G ⊕
379-7341 FATEH Mancocher MD ⊕
379-7343 WALTMAN Sol
379-7347 HARRISON A L
379-7350 FALY J R
379-7353 REYNOLOS James E Jr ⊕
379-7357 BARRETT Walter P ⊕
379-7359 STELLUTO L
379-7360 METRO REALTY
379-7362 AXT Bernard
379-7370 SPRINGFIELO TWP COMM WILLIAM CIERI
379-7373 BINNS J INSURANCE
379-7373 CASTL Oonald W
379-7373 CASTLE COMPANY THE
379-7373 NORTHWESTERN MUTUAL LIFE INSURANCE COMPANY THE
379-7373 STEVENS J R INS
379-7373 THOMPSON T F
379-7380 PRAMATAROFF Bernard ⊕
379-7381 CULLETON Robert ⊕
379-7383 OAVIOSON Eric ⊕
379-7383 DAVIOSON Eric Jr
379-7391 LIBRIZZI Josephine O
379-7392 OEMBLING O A
379-7393 TUXEOO BONO & SECURITIES CO
379-7397 ROBERTS E J
379-7400 Q E I INC
379-7411 TRIVETT Clayton ⊕
379-7415 BECKER William W
379-7417 HOFMANN Bruce
379-7420 O'NEIL John R
379-7421 ZASHIN Walter ⊕
379-7423 PLAIA M
379-7424 TASSINARI Arnaldo ⊕
379-7426 PICCIUTO Anthony ⊕
379-7430 OOBBS AIRLINE SERVICES
379-7433 STRAVATO B
379-7434 COOK THOMAS & SON TRAVEL BUREAU
379-7441 MACKERSIE Peter J ⊕
379-7443 ROGERS Oorothy H
379-7444 FELGER F
379-7449 KAPLAN Michael
379-7450 SHERMAN Constance J
379-7450 SHERMAN Isadore ⊕
379-7452 TIPHO S K
379-7455 FORSYTH Horace E ⊕
379-7462 DONISI Theresa ⊕
379-7463 SACHAROFF Bernard ⊕
379-7465 MESSINA Thomas A MD
379-7473 WITTMER Etta B
379-7474 MILLBURN YOUTH EMPLOYMENT SERVICE
379-7474 YOUTH EMPLOYMENT SERVICE
379-7478 WALKER Kenneth
379-7479 BERMAN Marshall H
379-7481 FRIES Paul W ⊕
379-7482 NORRIS Millie M
379-7483 WILLIAMSON Horace J ⊕
379-7484 CARTWRIGHT PHILIP J INC
379-7488 PERRELLI'S SERVICE STATION
379-7491 BAUMAN Morris
379-7493 REAMES T R
379-7503 EHRHAROT Mary
379-7506 OELLA Croce D R ⊕
379-7507 PENSAK Stanley G OOS ⊕
379-7508 BRUMLEY E James ⊕
379-7509 JACOBS Harry
379-7512 STASHIN B
379-7513 JOHANSSON E J
379-7514 SYNERGO INC
379-7517 SMETANA A J
379-7518 CHAMPINE George A ⊕
379-7520 KUCKER GEORGE OR
379-7520 PACK WILLIAM M OR
379-7522 LEVY Alphonse
379-7523 SCHNELL Catherine A
379-7527 GLICKMAN Hanan
379-7528 RAGONESE Salvatore P ⊕
379-7530 WELCH Stephen
379-7533 OA-ROMA'S
379-7534 KANTER Florence B ⊕
379-7535 STONE H & CO LTO
379-7537 WILLIAMSON James G ⊕
379-7539 STEINBERG Richard
379-7540 McGRATH Joseph P atty ⊕
379-7541 FINK Lucille C ⊕
379-7542 NORWOOO Richard H ⊕
379-7543 SIKORA Bernard
379-7548 IVEY William J
379-7549 OGUREK Alfred P ⊕
379-7560 WORTHINGTON COMPRESSOR INC
379-7563 HOEHN John W
379-7566 BAMBAS Stephen ⊕
379-7574 RIUKIND S G
379-7575 HERITAGE MORTGAGES
379-7575 SURE WAY ASSOCIATES INC
379-7579 KENNEOY Frank J ⊕
379-7579 KENNEOY Robert F
379-7580 FEOER Oavid M
379-7582 GOLOBERG Robert I ⊕
379-7584 LEISTER Edwin S ⊕
379-7586 BRANO Max
379-7587 DAKOTA COMPANY THE
379-7587 NEWMAN PHILIP DR
379-7588 NEWMAN Rita R Or
379-7591 SWINDELL John T ⊕
379-7592 HALLOCK Ronald E
379-7593 GENET Beth
379-7593 GENET Gerald ⊕
379-7597 BALKAN M
379-7598 JAHNS Wayne R ⊕
379-7600 SHAW WALKER CO
379-7612 LENOMAN ASSOCIATES
379-7620 MILLER William
379-7620 REITER Max ⊕
379-7629 GRUENBERG Joseph ⊕
379-7631 AGRILLO Charles N Jr ⊕
379-7633 GLANOER RICHARD A
379-7635 NEJAT Iraj
379-7637 BATES R
379-7638 KARP Bernard C
379-7639 REID John T
379-7640 CHARLES SCHWAB COMPANY INC
379-7645 BLIABLIAS Olno O ⊕
379-7649 ELOER R M
379-7652 HEARN Helyn
379-7655 ALLEN Bernard J ⊕
379-7660 PAGNILLO Michael A
379-7662 OOERMAN A Oavis ⊕
379-7665 GAROAM Joseph W Jr ⊕
379-7666 FEINS MARTY
379-7666 MARTY FEINS STUOIO
379-7670 STRICKLER Robert W ⊕
379-7671 FITILIS Theodore N ⊕
379-7672 O'HARA Joseph
379-7676 INSTRON CORP
379-7685 HECKSEL Oavid
379-7688 AGOSTINELLI Oonato
379-7689 HAIMOWITZ Gerald ⊕
379-7689 HARMON Jerry
379-7691 OeROMA A
379-7696 WEG OOUGLAS
379-7697 TRATNYER Frank D ⊕
379-7700 WARO ANO CO
379-7707 TURTLETAUB Allan ⊕
379-7709 ROUSE R
379-7721 FENTON James L
379-7721 FENTON Karl J
379-7721 FENTON Rand R
379-7722 EISNER Lester L Dr ⊕
379-7726 INNIS Richard Hoffman
379-7728 DANTE Anthony F ⊕
379-7730 MONROE Malcolm
379-7736 ABNEY Hampton P ⊕
379-7737 HAMILTON AGENCY INC
379-7738 BACCI M
379-7738 VANSICKLE Frances B ⊕
379-7739 REEO Robert M ⊕
379-7740 SHERMAN Marshall ⊕
379-7741 STELLER B
379-7743 RYAN Edward F ⊕
379-7745 VanIDERSTINE SPEEO & AUTO
379-7748 WINO Abe ⊕
379-7751 NYCH William
379-7753 FIALK Robert
379-7754 AVA-TOSHIN SERVICE & SUPPLY CORP
379-7756 FRIEZE Cary
379-7757 McGRATH C
379-7759 LEHRHOFF Arthur ⊕
379-7760 GOLOEN HERMAN
379-7761 CLOTHES LINE THE
379-7764 LEPORE BENJAMIN E
379-7769 JAKUBOVIC A
379-7770 ANOERSON John A ⊕
379-7771 RENGA CLARA L REALTORS
379-7777 WHITSESELL E BRUCE DR
379-7779 JALM BEAUTY SALON
379-7779 ORLANE INSTITUTE OE BEAULE' JALM
379-7788 WARNER Henry ⊕
379-7792 CROWLEY James M ⊕
379-7793 WATTER Howard OC ⊕
379-7794 B M W AUTHORIZEO SALES & SERVICE
379-7800 VECTOR ENGINEERING INC
379-7801 ZUCKER Leonard B ⊕
379-7814 OSMULSKI Mary A ⊕
379-7822 RAWLINS M
379-7826 POLEWKA Jacog
379-7832 BOWMAN G
379-7832 MATTICE L
379-7833 MURRAY Patrick J
379-7835 OIECHERT Eugene ⊕
379-7836 APICELLA Matteo ⊕
379-7838 ABRECHT William A ⊕
379-7838 ABRECHT WILLIAM A
379-7840 LICHOTA Adam J ⊕
379-7842 ERB Charles O ⊕
379-7843 OEMARK Joseph F ⊕
379-7844 AMERICAN JEWISH COMMITTEE
379-7847 HOOES George
379-7848 SHERMAN Jeffrey W
379-7848 SHERMAN Nathan ⊕
379-7848 SHERMAN Shelley
379-7852 APICELLA M
379-7854 KRASKIN Allan J ⊕
379-7857 COMPTON J C
379-7863 OROPPA T
379-7864 RESNICK George
379-7866 RAFF Morry ⊕
379-7867 BORRUS Oavid S
379-7870 BINDER J
379-7871 EVELYN'S BEAUTY SALON
379-7872 ROSEN Jerome H ⊕
379-7875 BRUCK John A ⊕
379-7878 CONTI Jerry G
379-7879 PETRIE James A ⊕
379-7881 GOMPERZ Paul A
379-7886 LACOUPE BEAUTY SALON
379-7888 INNOVATIONS FOR HAIR
379-7899 PECHIN Herbert F
379-7900 ALLENOALE INSURANCE
379-7911 CLARK Robert W ⊕
379-7912 TRUDO A E
379-7914 T P AUTO PARTS INC
379-7926 WELT ROGER H ⊕
379-7931 SCHLEIN K
379-7932 EOOY John S ⊕
379-7933 DON'S FASHIONS
379-7936 MILTON James W ⊕
379-7938 FORREST J L ⊕
379-7940 WESTERN ELECTRIC
379-7942 EOMUNOS Carol
379-7943 DAVIS Nate ⊕
379-7944 CROWLEY Muriel A
379-7945 HATOFF Frieda
379-7948 KALINA Thomas R
379-7949 GOLOEN TOUCH COIFFEURS
379-7950 US OEFENSE SUP AGCY SERVS REGION NY INOL SECURITY FIELO OFC
379-7950 US OEFENSE SUP AGCY
379-7954 VanBENTHUYSEN Jean
379-7990 WORTHINGTON PUMP INC
379-9000 REISOORF Edward Gary
379-9001 MANOUCK Barney
379-9001 MANOUCK Jeff R
379-9002 GOLOSTEIN Max
379-9003 BALICER Bernard L ⊕
379-9003 WINTER Robert
379-9004 MELROD Abram I atty ⊕
379-9005 TALISMAN Clarence A atty
379-9008 FASTOW June H ⊕
379-9009 KEYMAN Oavid I
379-9009 KEYMAN Sol ⊕
379-9011 GREENE Alfred C ⊕
379-9011 GREENE Amy C
379-9011 GREENE Andrew C
379-9013 FEINFELD Theodore ⊕
379-9014 WINARD Ralph J ⊕
379-9015 STURM Leo ⊕
379-9015 STURM Michael P
379-9016 OIGITRON ELECTRONICS CORP
379-9017 SKLAR Kenneth L ⊕
379-9018 GAELEN Meryl
379-9018 GAELEN Norbert P ⊕
379-9020 TUTELA Angela M
379-9020 TUTELA Linda S
379-9020 TUTELA Robert A
379-9020 TUTELA Robert R ⊕
379-9023 MOLLEN Bernard A ⊕
379-9024 SIALIT SOL
379-9024 SHALIT June
379-9024 SHALIT Sol ⊕
379-9025 LAPPE Paul ⊕
379-9026 GIKOW Amy
379-9026 GIKOW Samuel ⊕
379-9028 SCHAEFER Milton ⊕
379-9029 CHAIET Louis ⊕
379-9030 STRECKFUSS John F Jr ⊕
379-9031 POLLARD Charles
379-9032 BERKOWITZ Joseph ⊕
379-9034 TERRY Jules
379-9035 KATZ Benjamin ⊕
379-9036 NERENBERG Joseph ⊕
379-9037 KALAFA Jeffery
379-9037 KALAFA Sumner J ⊕
379-9037 KALAFA Victor
379-9039 ROSENBAUM Leslie I ⊕
379-9040 OENBURG Edmond J ⊕
379-9040 OENBURG Jill
379-9041 PESKIN Norman ⊕
379-9042 OLLENOORF Betty
379-9048 OOWD M
379-9050 JAFFEE Lawrence E
379-9051 SCHWARTZ Arthur R ⊕
379-9051 SCHWARTZ Linda
379-9053 HAGER Jack ⊕
379-9053 HAGER Susan
379-9055 JOHNSTON & MURPHY SHOES
379-9057 RAGUCCI Anthony R ⊕
379-9058 GURIAN Philip B
379-9059 SCHENACH Evelyn M
379-9059 SCHENACH George A
379-9059 SCHENACH Wilma W
379-9060 MOORE Lillian ⊕
379-9063 SKLAR Sidney O
379-9066 ANKER Leon ⊕
379-9067 KLEINMON Oaniel J OOS ⊕
379-9069 STEINBERG Aaron ⊕
379-9070 BENEOICT Edward G ⊕
379-9071 CHAIKEN Amy
379-9072 NELKIN Merwin ⊕
379-9074 SCHAFFER Bruce
379-9074 SCHAFFER Jerry ⊕
379-9075 SCHOENFELO Milton ⊕
379-9076 VITULLO Nicholas E ⊕
379-9077 GOLDBERG Abe
379-9078 FISKE Jay S
379-9078 FISKE Rose T ⊕
379-9080 DENNER Edward ⊕
379-9083 FRIEOMAN Karen
379-9083 FRIEOMAN Milton ⊕
379-9084 RUTKOW AI ⊕
379-9085 SIMON Murray G
379-9086 FRIOKIS Alan M
379-9086 FRIOKIS Bernard ⊕
379-9091 FOX Gary
379-9091 FOX Gerald ⊕
379-9091 FOX Robert
379-9092 TISS Irving D ⊕
379-9094 SCHNEIOER Alvin H ⊕
379-9096 GREENFIELD Daniel ⊕
379-9097 LESS John M ⊕
379-9097 LESS Steven
379-9101 KARP Leonard ⊕
379-9102 MATTE Alice E ⊕
379-9102 MATTE Gerard A
379-9107 FRIEOMAN Milton ⊕
379-9108 PERLMUTTER Alan ⊕
379-9113 STRAUSS Marvin H ⊕
379-9114 FREOA Alexander
379-9115 BRECHER Oavid ⊕
379-9118 ARONOW Bernhard ⊕
379-9121 OEMNER Kenneth M ⊕
379-9123 SARWIN Herbert S ⊕
379-9124 NIEMAN Harry
379-9124 NIEMAN HARRY & CO
379-9126 WINTERS Max ⊕
379-9127 SMITH William H
379-9129 BJORNSON T
379-9131 MILLER Marge B
379-9135 FINK Ellen
379-9135 FINK Irwin ⊕
379-9135 FINK Ronald
379-9136 SNEPAR Beth
379-9136 SNEPAR Elaine ⊕
379-9136 SNEPAR Richard A
379-9138 SEVRIN Henry
379-9140 KADISH Gerald B ⊕
379-9141 SPIELMAN Herbert ⊕
379-9142 NEUBORTH Fred ⊕
379-9143 GREENBERG Leonard A ⊕
379-9143 GREENBERG Russell C
379-9144 KAZIN Julius
379-9147 CHENITZ W R
379-9148 BUTWELL Brian K
379-9149 SCHNEIOER J
379-9152 FINK Nathan ⊕
379-9153 RAUSCHBERG Anson ⊕
379-9154 PERLMUTTER Oonald ⊕
379-9155 GINTER Hyman ⊕
379-9156 GASH Lewis ⊕
379-9158 PROKOCIMER William S ⊕
379-9161 AOICKMAN Carl H ⊕
379-9162 VORSANGER Robert M ⊕
379-9164 GROSSBARTH Ellyn
379-9164 GROSSBARTH Martin E acct ⊕
379-9165 MEYERSON Milton ⊕
379-9167 FELOMAN R
379-9168 HOFFLICH Stephen O ⊕
379-9169 GRIFFIN Theresa A
379-9172 GAROINER Herbert ⊕
379-9172 GAROINER Michael
379-9172 GAROINER Pow
379-9172 GAROINER Richard
379-9173 BLAUSTEIN Jules ⊕
379-9174 FRIEOMAN Jerome ⊕
379-9175 ACKERMAN Harold A ⊕
379-9175 ACKERMAN Ross O
379-9177 LOUGHLIN J P AOVERTISING
379-9179 HARM Walter ⊕
379-9181 SYOELL Gerald A OOS ⊕
379-9182 SHAPIRO Carl ⊕
379-9183 GOROON John F Jr ⊕
379-9185 ATTERMAN F
379-9188 TOORES Allen
379-9188 TODRES Joseph ⊕
379-9189 ZERVAKOS William P ⊕
379-9190 JACOBSON Allen
379-9191 HORISHNY Joseph ⊕
379-9193 STERNBACH Seymour B ⊕
379-9194 ZERVAKOS E J
379-9195 SHAPIRO E Oonald ⊕
379-9196 ROTHMAN Maurice
379-9197 WEMISCHNER H
379-9198 MARX Myrtle E ⊕
379-9199 EMERSON J Martin ⊕
379-9199 EMERSON Reva B ⊕
379-9200 PUBLIC AFFAIRS CONSULTANTS
379-9203 BLUMENKRANZ Oavid ⊕
379-9205 BLUMENFELO Max
379-9206 MANGEL Charles ⊕
379-9207 YANOWITZ Meyer
379-9208 ROSEN Charles ⊕
379-9215 MILLER Elizabeth ⊕
379-9216 AMSTER Charlotte ⊕
379-9216 AMSTER Steven R
379-9218 WEISS Oavid H ⊕
379-9219 RITCHWOOO T M
379-9223 NENNO Salvatore
379-9225 FRIEOMAN Leonard C
379-9227 GOLOMAN Alex ⊕
379-9228 FRIEOMAN Lenard
379-9228 FRIEOMAN Milton G ⊕
379-9229 WASSERMAN Jules L ⊕
379-9231 KNIGHTS OF COLUMBUS-SHORT HILLS COUNCIL
379-9233 OECTOR Martin M ⊕
379-9234 NICASTRO Charles M ⊕
379-9235 SILPE Abe ⊕
379-9240 HENOLIN Oavid ⊕
379-9241 SHTAFMAN Edward ⊕
379-9241 SHTAFMAN Stephen I
379-9242 COOK Jerome I MO ⊕
379-9249 FRIEDMAN MAURICE
379-9250 WILOMAN Benny ⊕
379-9252 POPPER Max ⊕
379-9253 MASLOW Richard A ⊕
379-9254 SARNO Joseph
379-9254 SARNO Morris A
379-9255 SCHELL Joseph M
379-9256 ROSENBERG Richard P OO ⊕
379-9257 MOREINES Pable
379-9260 EISENSTOOT Rea
379-9261 DLUGASH Maurice
379-9262 ELSNER S
379-9263 JOSEPHS Philip ⊕
379-9264 OICKERSON Robert M ⊕
379-9265 PICCIONE Joseph ⊕
379-9266 SPAL Oavid ⊕
379-9266 SPAL Mark B
379-9268 GOTTLEIB David ⊕
379-9269 ESPOSITO C B

© Johnson Publishing Company, Inc. 1981

379-9269 ESPOSITO Sally M
379-9270 FOER Richard
379-9271 KANTOR Lawrence ®
379-9274 HERMAN Richard E ®
379-9275 WAGMAN Meyer
379-9276 FEELEY John J
379-9277 GREENWALO Oaniel
379-9277 GREENWALO Marvin ®
379-9279 SCHULMAN Herbert V ®
379-9279 SCHULMAN Ira
379-9281 FALCONE Oavid
379-9281 FALCONE Richard S
379-9281 PARKER George H ®
379-9282 OOUGHERTY Bart J
379-9283 GREENFIELO Rose ®
379-9285 GECKY R
379-9286 SOLKOFF Louis ®
379-9286 SOLKOFF Marcia J
379-9287 FANAROFF Paul A
379-9287 FANAROFF Ralph ®
379-9288 ROSENSTEIN Maurice
379-9288 ROSENSTEIN MAURICE atty
379-9289 WALSH Bernard ®
379-9290 YANCHOK Frank ®
379-9291 RIOUX Frank E
379-9292 BINENSTOCK HAROLO (Rita)
379-9292 KAHN HAROLO
379-9292 PAOOVANO ALFREO J
379-9292 ROSENTHAL STEPHEN E
379-9292 WEISS HERBERT OPA
379-9292 ZELLER MELVIN H
379-9292 ZELLER WEISS & KAHN
379-9293 APPEL E
379-9294 MILLER Paul M ®
379-9295 KATZ Oavid 0 ®
379-9296 SHALLER Robert ®
379-9297 LEVEY Gerald J ®
379-9300 ANTHOS COIFFURES MAGNIFIQUES INC
379-9300 MIX'0 COMPANY HAIRCUTTERS
379-9304 SHOTKIN Robert
379-9306 TENENBAUM Howard
379-9306 TENENBAUM Joseph ®
379-9306 TENENBAUM Mark
379-9307 NEWMAN Stanley OVM ®
379-9308 GOLOBERG Jack ®
379-9309 SHERMAN Paul ®
379-9312 LOUGHRIOGE K 0
379-9312 LOUGHRIOGE Mark ®
379-9313 WILPAT ASSOCIATES
379-9317 HOOES Frank R ®
379-9320 KRUSE Carl M ®
379-9321 MARSHALL Richard ®
379-9323 INSIOE-OUT INC
379-9326 RONECKER Frederick A ®
379-9327 HERBERG Arthur O ®
379-9328 ANOAHAZY A M
379-9329 FLEISCHER Alex ®
379-9330 NEINGER 0
379-9331 RASKIN Herbert I ®
379-9332 ROBBINS Aaron J ®
379-9333 PLOTKIN OAVIO OPM
379-9335 COOPER Norman ®
379-9336 RESNICK Sanford A ®
379-9337 AOLER Oavid M ®
379-9337 AOLER Lee A
379-9338 WILLIAMS MICHAEL A
379-9339 SZANGER Jerome O ®
379-9344 WEXLER Jack ®
379-9345 FEINS S
379-9346 GOLOBERG Aaron ®
379-9348 GREENBAUM Arthur M
379-9349 SANFILIPPO P
379-9354 NATHANSON I
379-9356 HALPER E
379-9356 HALPER J
379-9362 HOOO Anne ®
379-9363 ROGERS John R ®
379-9364 GITTES Marvin
379-9366 SHELTEK
379-9368 LUBIN Morris ®
379-9370 METROPOLITAN LIFE INSURANCE CO
379-9373 EISENBERG Morris ®
379-9374 BINSTOCK Leo ®
379-9375 FRIEO Harold ®
379-9375 FRIEO Maxine
379-9376 WEINSTEIN L
379-9377 RESNICK Katherine ®
379-9377 RESNICK RONALD N
379-9378 WILOMAN Shari F
379-9379 ZUKOWSKY Nicholas ®
379-9380 HALPER Irving ®
379-9381 CIERI William G
379-9383 SHAPIRO Harold S ®
379-9384 WETTER Albert O
379-9385 STERN Abraham K ®
379-9387 SOLOMON Milton P ®
379-9389 SCHECHTER Selwyn atty ®
379-9392 COHEN Harold CPA ®
379-9393 YOUNG Harold A
379-9394 TITLE Fred
379-9394 TITLE Gerard H ®
379-9394 TITLE Lisa
379-9397 MONTESANO Joseph N ®
379-9400 ALPERIN CHARLES OOS
379-9401 POMP Philip ®
379-9404 HECKMAN Robert W ®
379-9405 RICCA Michael ®
379-9406 WEG Leonard I 00 ®
379-9406 WEG LEONARO I 00
379-9408 HURWITZ Murray L ®
379-9410 MACPHERSON Malcolm ®
379-9413 BERGER Leon N ®
379-9414 ZAPOLITZ George S ®
379-9417 WERNER Wallace N ®
379-9418 BLAFER Alexander ®
379-9419 MERKIN Beatrice L ®
379-9419 MERKIN Wendy
379-9420 ETEX CO INC
379-9421 GARAROO D Jr
379-9421 GERAROO Rita ®
379-9421 GERAROO Robert
379-9424 BERGOFFEN Glen ®
379-9428 RUBINFELO Jack
379-9429 GOLOBERG Morris ®
379-9429 GOLOBERG Richard
379-9431 LINONER Gregory
379-9436 GELLER 0
379-9437 ROSENBAUM Morris E ®
379-9439 MORRIS Lawrence ®
379-9443 CAPRIO August ®
379-9446 LEIT Stephen
379-9447 SILVERMAN Robert M ®
379-9448 WEINSTEIN Joyce
379-9450 JAFFE Morris ®
379-9452 PERSINGER Joseph M ®
379-9453 FINKELSON Nathan ®
379-9454 MARECH Max ®
379-9455 MILLER Leonard A ®
379-9456 MARGULIES Seymour ®
379-9457 SEBOLAO A
379-9459 ALPER Harold atty ®
379-9459 ALPER Michael F
379-9460 RAUCH B
379-9463 FISH Marvin S ®
379-9463 FISH Pamela
379-9463 FISH Randy
379-9464 GLASSMAN Robert
379-9466 SAXON BUSINESS PROOUCTS INC
379-9469 MARPET Mark ®
379-9471 GAYNES Abe ®
379-9472 STOKES Fannie M
379-9472 STOKES Nathan ®
379-9477 WEINSTEIN Morton J ®
379-9480 FICKLE FOLLICLE THE
379-9482 LITTMAN Gary
379-9482 LITTMAN Jill
379-9482 LITTMAN Stanley J ®
379-9483 PERKOFF Morton W Or ®
379-9484 WESLEY Raymond J ®
379-9484 WESLEY RAYMONO J
379-9486 ZIEGLER Howard ®
379-9488 GROSS SAMUEL E OOS
379-9490 VECCHIARELLO Michael A ®
379-9492 MENOELL Paula
379-9493 GALISEWSKI James
379-9494 HIRSCHMAN Irving A ®
379-9496 BENJAMIN Adrian ®
379-9497 SCHNEIOERMAN Frieda
379-9498 WALOORF Fred S ®
379-9498 ZANOELL Rona
379-9499 COOPER Milton acct ®
379-9500 ASHIN Harry B ®
379-9502 TALESNICK Samuel ®
379-9503 KIRSCHBAUM Mary Ellen
379-9503 KIRSCHBAUM Robert W ®
379-9503 KIRSCHBAUM William
379-9504 GEIST Mortimer S ®
379-9506 LEFF Oaniel atty ®
379-9507 PARKER A
379-9511 APIRIAN Harold A ®
379-9512 OGINTZ Milton L ®
379-9515 KARTZMAN Shirley ®
379-9518 CHOTINER Irene F ®
379-9519 FELO Robert
379-9521 STOLOFF Marvin H ®
379-9522 FOX AOVERTISING PROMOTIONS CO
379-9527 KAPLAN Oavid L ®
379-9528 KATZ Arthur M MO ®
379-9529 STARK R
379-9533 CALLEN Wallace ®
379-9534 ANAGOS Edward 0 ®
379-9536 OPPENHEIM Jerome H ®
379-9537 APPLEBAUM S
379-9539 TULLY Travis G ®
379-9540 GINTER Herbert ®
379-9542 COLLINS C
379-9544 WOYEWOOA Peter ®
379-9545 PANACHE BY MARTIN SHOPIRO
379-9547 GELLER HAROLO
379-9547 GILLER Harold ®
379-9550 PARAOISE ISLANO
379-9552 RACIOPPI Frank M ®
379-9552 RACIOPPI FRANK M
379-9554 NEIBART Irving ®
379-9555 WOLF George J
379-9555 WOLF GEORGE J REALTY CO
379-9561 STATLANO Norman
379-9562 NEUSS Oaniel
379-9562 NEUSS Sidney ®
379-9565 ROTH K
379-9566 JESKE RICHARD L
379-9571 SCHER Elliot
379-9571 WAGER T A
379-9574 ROSEN Sol ®
379-9575 REIN William ®
379-9576 SUSKO Richard
379-9577 MELROO ABRAM atty
379-9578 WILNER Arthur ®
379-9579 FINE Margaret G ®
379-9581 WHITEHORN A Oscar ®
379-9582 NAWROCKI Theodore J ®
379-9584 NEIFELO Gary
379-9584 NEIFELO Martin J ®
379-9585 COHEN David
379-9586 CHETKIN Harry P ®
379-9588 LAMBERTO C
379-9590 REBACZ P
379-9591 ZARETSKY Bernard ®
379-9592 WEBER Anna ®
379-9595 GRANO Saul T ®
379-9597 SCALERA Nancy
379-9597 SCALERA Thomas
379-9597 SCALERA Vincent J ®
379-9599 BROMBERG Irving ®
379-9600 KAPLAN ELLIOTT L OR
379-9600 OSTROM Lester
379-9605 AOOONIZIO G M
379-9607 GREENWALO Burton J ®
379-9607 GREENWALO Matthew
379-9610 RUVANE John A ®
379-9615 GOLOFEOER Alan ®
379-9617 LANE Warren B
379-9619 BROWN James J ®
379-9622 OANZI Maire
379-9623 FAECHER Eugene ®
379-9627 SLAMOWITZ Samuel
379-9632 HALPER Joseph ®
379-9633 MYERS James J ®
379-9634 WOLFFE Margaret E
379-9638 FLOOO John J ®
379-9639 HEIKHAUS Reinholdt H
379-9640 PROFIT SALES OISTRIBUTORS
379-9642 PRIME RECOROS OISTRIBUTORS
379-9643 HABER Robert
379-9644 HEALING A G AGENCY
379-9646 RAOER Stanley ®
379-9648 SCHWARTZ Samuel W ®
379-9648 SCHWARTZ Steven 0
379-9650 POLYCHROME CORP
379-9655 JUNIOR LEAGUE OF THE ORANGES & SHORT HILLS
379-9658 KIRCHNER William R ®
379-9658 KIRCHNER William L
379-9665 BEYER Roger W ®
379-9671 BOSSERT Albert W ®
379-9672 RUSSELL Paris S III ®
379-9684 PRINCE Kimball ®
379-9688 AMOS Richard R ®
379-9692 SEGAL Joseph L ®
379-9697 EXPO 80's
379-9699 McMILLEN Oan 0 ®
379-9704 BILL'S AUTO SERVICE
379-9730 GEM ELECTRONICS INC
379-9736 CHURCH OFJESUS CHRIST OF LATTER OAY SAINTS
379-9737 TRI-LINE ESSO
379-9740 NORGE LAUNOROMAT & CLEANING VILLAGE
379-9742 ROY ROGERS FAMILY RESTAURANT
379-9747 BONNIE'S HOUSE OF BEAUTY
379-9748 PHIL'S SUNOCO SERVICE
379-9750 PETRY'S SHELL SERVICE
379-9766 ELK'S BPOE #2004
379-9766 SPRINGFIELO ELKS-LOOGE THE NO 2004
379-9770 A & P FOOO STORES
379-9794 RACQUET CLUB THE
379-9800 PALUMBO'S AUTO REPAIR STATION
379-9806 CENTRE SANOWICH SHOPPE
379-9814 GRANO UNION CO THE
379-9819 CASA COLUMBO CIVIC ASSOCIATION
379-9821 FLYNN'S TAVERN
379-9831 MARIE BENNO HAIR & SKIN CARE
379-9837 ACME MARKET
379-9855 BELLA FENUNA
379-9866 AMERICAN LEGION GUY R BOSWORTH POST 140
379-9881 KOLL'S LUNCHEONETTE
379-9891 STATION STOP
379-9894 StJAMES CATHOLIC SCHOOL AUOITORIUM
388-8670 MELICK Ira H ®
430-7000 PUBLIC SERVICE ELECTRIC & GAS CO
456-4300 NJ OEPT OF COLL OF MEOICINE & OENTISTRY HOSP
456-4350 NJ OEPT OF HIGHER EOUC BOOKSTORE
456-4358 NJ COLL OF MEOICINE & OENTISTRY OEAN'S OFC NJ MEOL SCH
456-4490 NJ COLL OF MEOICINE & OENTISTRY POLICE & SECURITY
456-4495 NJ COLL OF MEOICINE & OENTISTRY OEAN'S OFC -SCH OF ALLIED HEALTH PROFESSIONS
456-4511 NJ OEPT OF HIGHER EDUC AOMISSIONS-GRAOUATE-SCH BIOMEOICAL SCIENCES
456-4580 NJ COLL OF MEOICINE & OENTISTRY LRBY
456-4617 NJ OEPT OF HIGHER EOUC AOMISSIONS-NEW JERSEY OENTAL SCH
456-4626 NJ COLL OF MEOICINE & OENTISTRY EYE BK
456-4631 NJ OEPT OF HIGHER EOUC AOMISSIONS-NJ MEOL SCH
456-4633 NJ COLL OF MEOICINE & DENTISTRY OEAN'S OFC NJ OENTAL SCH
456-4640 NJ COLL OF MEOICINE & OENTISTRY REGISTRAR
456-4683 NJ COLL OF MEOICINE & DENTISTRY COMM MENTAL HEALTH CNTR
456-4810 NJ COLL OF MEOICINE & OENTISTRY HEART ATTACK PREVENTION PROGRAM
456-5332 NJ COLL OF MEOICINE & OENTISTRY DEAN'S OFC -GRAD SCH BIOMEOICAL SCIENCES
456-5454 NJ OEPT OF HIGHER EDUC AOMISSIONS-SCH OF ALLIEO HEALTH PROFESSIONS
464-0050 GRS CORPORATION
464-0111 RUSH L
464-0162 WHITELAW John 0 ®
464-0165 TINOALL J B
464-0191 TURLEY H E
464-0241 BERENBAUM Morris B Jr MO ®
464-0258 ALLIAUME Curtis B ®
464-0442 JOHANSON Kenneth R atty
464-0491 WATSON Fred V ®
464-0521 RIOROAN E J
464-0641 BAGLEY Brian
464-0641 BAGLEY Ethel
464-0776 BRYAN W 0
464-0813 FRIEL William W
464-0839 TUKUM 0
464-0860 SUMMIT FEOL SAV & LOAN ASSN BERKELEY HGTS OFC
464-0981 OUNNELL J R
464-1025 BERKELEY HEIGHTS-NEW PROVIOENCE PRESS
464-1025 CHATHAM INOEPENOENT
464-1025 SUMMIT INDEPENDENT THE
464-1131 HAINES Vivian K
464-1162 OEUCHLER H C GUILO OPTICIANS
464-1168 BRABANT Raymond E
464-1314 KELLY AGENCY
464-1358 LEVENSON Helen Vance ®
464-1414 OWENS W
464-1467 OOOGE Kent
464-1491 FERRIS C S
464-1493 HIRSH P
464-1509 RHOOES James
464-1812 CODDINGTON F Chandler Jr ®
464-1814 WALTHER Beth
464-1814 WALTHER Joy
464-1814 WALTHER Richard A ®
464-1878 TOLLES E
464-1968 FIELOS C S
464-2037 LEGGETT Richard ®
464-2062 HEAP Ian R
464-2066 SCHAFFER William Paul
464-2122 TRAPP Jas M
464-2145 MAVER G
464-2154 BROWN Mike
464-2360 McGARAGHAN J J ®
464-2372 SWANKIE L
464-2423 SMITH Gerald W
464-2536 KENNEY A James ®
464-2548 KUCH Fredrick C
464-2554 SOUTHGATE R N
464-2581 BORTEMPO Louis
464-2645 KOSTAL Robert J
464-2659 OUNCAN Robert R
464-2673 CRESTVIEW TREE SERVICE
464-2673 TRANQUILLI Peter J
464-2739 BARBA J J
464-2837 POLLOCK Robert
464-2896 NICHOLS Robert W ®
464-3033 NEUMARK H R ®
464-3046 BURGUNO L J
464-3065 POWERS William J
464-3089 PRINTON J C
464-3099 McMAHON Charles R ®
464-3110 LUNOBERG H G
464-3177 TRINOELL Bernard V
464-3190 SWANKIE William T
464-3296 SIEBERT William
464-3317 HEALY John
464-3716 BETTS F C
464-3735 DeROOOE Rudolph ®
464-3759 STAUB Edmund A
464-3783 HEWIT Russell
464-3807 FISH Walter F
464-3856 EHLEB H F Jr
464-3899 GALINAT E S
464-3899 TENSEL Paul
464-4013 HALL Peter A
464-4027 BRASSLER N Morgan
464-4031 RUSHIN Robert F
464-4070 RUMMLER W E
464-4095 KREH A
464-4098 BERMAN Charles R atty ®
464-4124 McKENNA Mark
464-4133 BAKER Maurice B ®
464-4249 FINN Charles M
464-4320 BLANCHARO Edward R
464-4413 WILLIAM OORMAN & ASSOCIATES
464-4425 SMITH Michele L
464-4425 SMITH Vernon III
464-4748 BRANUN R L
464-4776 ROBERTSON J P
464-4794 HASEGAWA A
464-4844 MILLAR Susann
464-4844 MILLAR William M ®
464-5080 McGEEHAN JOHN 0 OOS
464-5115 AOAM Orik ®
464-5117 HALLSTEAO S
464-5123 BREITENFELO S
464-5142 BRYAN 0
464-5169 KEITH Carl 0 ®
464-5299 REEO Warner
464-5329 REGAN R T
464-5347 YAGER William A ®
464-5355 SUMMIT GREENHOUSES
464-5369 MILLER Glenn Jr ®
464-5388 PATTERSON G V
464-5400 TOWNE OELICATESSEN & LIQUORS
464-5438 BLACK Harold S
464-5477 BALOWIN Raymond J
464-5499 VanSLYKE I J Jr
464-5509 BRAUMEARTH W W
464-5527 NELSON John L
464-5540 HALE Joseph
464-5559 MILLER Richard S ®
464-5579 BROWN Herbert 0 Jr
464-5593 ZARSKY Eugene ®
464-5617 OESJAOON Roger Jr
464-5637 HAURANO C H
464-5673 KERN George F ®
464-5705 MILLER O Chester ®
464-5729 BURKE William F
464-5740 GAFFNEY J P
464-5742 VEROST H Wayne
464-5744 NELSON Albert
464-5760 GOTHBERG A W
464-5824 BLACK R L
464-5856 THOMAS O G
464-5941 MAY Walter G
464-5982 STAFFEL M
464-6048 KRIEGSMAN Edwin Jr
464-6076 BOWOEN Murrae
464-6119 PARKER John R
464-6179 GRUPE C
464-6218 JOSEPHS Cynthia ®
464-6328 SHEFFER G R
464-6339 CUPP P Garland
464-6466 AMMON John F ®
464-6478 PUSHPARAJ Augustine
464-6478 PUSHPARAJ Neela Or
464-6488 CARLSON F
464-6539 NAYLOR James L
464-6551 SCHNEIOER George A
464-6642 MULLIN Oennis
464-6642 MULLIN Edward A ®
464-6642 MULLIN Michael
464-6642 MULLIN Susan
464-6666 BERKELEY HEIGHTS ANSWERING SERVICE
464-6666 MAOISON TELEPHONE ANSWERING SERVICE
464-6723 OUNDON J
464-6723 OOJAKJIAN Gordon K
464-6910 LATTIN Clark P III
464-6943 BROWN James W
464-7096 ROBB M M
464-7109 OiPRIMO C J
464-7193 HOONETT H T
464-7232 PITCHER Brian D ®
464-7261 KRISTEN L
464-7276 DEL DUCA Angelo M ®
464-7421 MATTHEWS Malcolm J ®
464-7448 O'GRAOY John J
464-7581 NAFTAL Marvin
464-7971 OIETZ James
464-8068 UPHAM N L
464-8080 OISPATCH
464-8181 BERNING John A
464-8256 NAFTAL Michael
464-8357 KOCHER G C
464-8373 YMCA SUMMIT AREA BERKELEY HEIGHTS BRANCH
464-8438 BRYANT John
464-8472 EASTON P J
464-8473 FAUST Louis
464-8473 LOW Criag
464-8505 EVANS Ooughlas H
464-8604 OUKES M
464-8687 HOEHNE Hans 0
464-8742 BRAOY Edward J
464-8895 BECHBERGER G R
464-8918 BEOROSIAN Craig H
464-8918 BEOROSIAN Hratch J ®
464-8960 CAPLINGER M Belton
464-8982 MATHEWSON John H ®
464-9025 DOWO Edward J
464-9084 SPELMAN G Ross
464-9159 NEUGEBAUER A J ®
464-9392 OOYLE Edward F
464-9471 McANOREWS John J
464-9522 KUCHER Howard A
464-9565 COYLE James P
464-9569 ROBINSON N L
464-9771 BROOLEY George 0 ®
467-0001 FLOOO & CONKLIN CO INC
467-0003 RICHAROSON Benjamin R ®
467-0004 MATYAS Joseph ®
467-0008 JOSEPH Milton ®
467-0009 COHN Charles N

© Johnson Publishing Company, Inc. 1981

467-0010 STANOARO INVESTMENT INC
467-0010 STANDARO REALTY & INVESTMENT CO
467-0010 WICHTMAN INOUSTRIES
467-0013 SOUZA Leo T ®
467-0015 PAYNE John
467-0019 OUGAN James
467-0020 MINI-PAK INC
467-0024 TURESKY Nathan
467-0025 HOLLANOER Herbert L ®
467-0025 HOLLANOER Lisa
467-0027 ROSENTHAL Stephan ®
467-0032 OiCOCCO John
467-0033 ABC RENTAL CENTER
467-0033 CYGNET COLOR PHOTOS
467-0033 RENTAL CENTER OF SHDRT HILLS
467-0033 U-HAUL CO
467-0036 BAKER Stephen L ®
467-0037 NORTILLO Roger E ®
467-0040 COOMBS Frederick A III ®
467-0042 IRVINE Hank
467-0045 ALTMON Joseph
467-0047 SMITH Willard H Jr ®
467-0049 ROMMER Claire S
467-0052 GLICKMAN Herman L ®
467-0056 MARTINO Angelo T
467-0059 GREEN Louis ®
467-0060 LEON G SILVER & ASSOCIATES
467-0065 MITNICK Jack ®
467-0068 ROUNTREE John B III ®
467-0069 TOPPMAN Leo
467-0070 NEIOICH SIONEY K
467-0077 McCONKEY E W ®
467-0079 WALKER James ®
467-0080 STISO EDWARO N JR atty
467-0081 NITTOLO Julius
467-0086 BILL'S ARMY & NAVY STORE
467-0087 OROOKHIM Shahanc
467-0087 HOFFMANN George ®
467-0089 WEINGAST Harry ®
467-0090 OWENS ILLINOIS INC-SALES OFFICE
467-0094 CONSTANTINE Wells W Jr ®
467-0095 AMSCO INC
467-0099 ORTH
467-0100 FORGE II
467-0100 SPRINGFIELO HOUSE THE
467-0100 THE ROAOHOUSE
467-0104 ROTH Albert
467-0106 ROSENFELO I
467-0107 FIOCCO Richard
467-0109 FIOCCO R
467-0111 FULTON F
467-0112 WEISER R
467-0115 PERON OIOIER L OR
467-0121 WEISKOPF R F ®
467-0122 EHRLICH Stephen R ®
467-0123 AMSTER & LEVIN
467-0123 AMSTER RICHARO L
467-0131 HALLMARK CLEANERS
467-0132 SCHWARTZ S
467-0137 QUINN A J
467-0138 DORIA Joseph P
467-0138 OORIA Vito N ®
467-0140 BRIEF Otto
467-0141 YORINKS Jeffery
467-0143 EASTON
467-0146 WARREN Mary
467-0148 GROHSHAL Clifford J ®
467-0148 MITTAL Kara Oina atty
467-0149 BOGATY Herman ®
467-0155 OANZIG HOward P ®
467-0156 GIANNONE Ernest N ®
467-0157 NAFTALI Fred ®
467-0158 SPEAR Frances
467-0162 WIEOASECK Michael
467-0166 RDUTE ELECTRONICS
467-0170 WARNER H I
467-0176 MONICA Michael V
467-0181 SANOERS H Robert ®
467-0182 FRISOLI Anthony
467-0182 FRISDLI Garry
467-0182 FRISOLI Saverio
467-0182 FRISOLI Tiberio ®
467-0183 REIOER Louis
467-0184 KAYE J
467-0185 OETEROING Michael ®
467-0192 SCHARF Bernard ®
467-0192 SCHARF William
467-0195 ROSENBERG Benson
467-0197 PALUMBO Grace
467-0199 RINOER Armand ®
467-0200 BRODER CREDIT & COLLECTION SERVICE
467-0200 BRODER HERMAN
467-0200 MUNCEN CO
467-0207 SARETT Max
467-0210 FRITZEN J M
467-0215 MUTCHMDRE Frank S
467-0217 TURNER Israel E
467-0218 FANTOZZI Philip
467-0219 YOSS Joel Rev ®
467-0220 KENNETH J MAYERS
467-0220 McLAUGHLIN & NIMMO
467-0220 McLAUGHLIN JOHN J
467-0223 KAHN HARVEY STUDID
467-0227 DICORCIA Edward T
467-0228 SHAVEL John A
467-0233 BILDNER A I
467-0234 KULIK S
467-0235 HOREL Herman Lee ®
467-0236 PEOICINI R C
467-0239 FRIEOMAN Alan H ®
467-0241 CARUSO Cosmo L ®
467-0242 BAOOLATO R J
467-0244 FABRIC EMPORIUM INC
467-0249 TUSSAH CO INC
467-0250 BLACKMAN-UHLER OIVISION OF SYNALLOY
467-0250 TRAINER Edith
467-0252 GLICKMAN E
467-0255 NITTI Louis J
467-0256 BRENNAN Joseph L ®
467-0260 HOSIE Kathryn
467-0265 KATZ Olga
467-0268 CINO Alfonse ®
467-0268 CINO Julianne
467-0273 WANS Adam ®
467-0275 GASSNER William
467-0276 ALBERTI Raymond R
467-0279 GONCALVES Eugenio
467-0280 ELECTRONICS CORP
467-0285 MILTON C ®
467-0286 COLLINS E 0
467-0287 PRIORE Michael
467-0291 HUBSCHMAR Gary E ®
467-0293 BOOTH Windsor P Jr ®
467-0294 JONAS B
467-0295 BOWEN Harry T ®
467-0300 BROOKS Milton
467-0300 GREENBERG STANLEY J acct
467-0303 SOLOMON Jack J ®
467-0305 INOUSTRIAL CARPET SYSTEMS INC
467-0309 MAOERAZZO Marc M
467-0309 MAOERAZZO Matthew ®
467-0311 MESSENGERS OF THE NEW COVENANT INC
467-0312 BROMBERG P ®
467-0313 KATZ F
467-0315 ERTNER Judy
467-0316 STEIN Louis ®
467-0320 KATZ HENRY B ASSOCIATES
467-0321 BEYER C G
467-0322 PHILLIPS M W
467-0323 VILLANUEVA Charles E atty ®
467-0324 PLASNER M
467-0324 PLOSNER Max
467-0325 EISENSTEIN ALBERT B MO
467-0326 EYRICH Florence
467-0327 NARGI Louis ®
467-0328 GREGORY Edward H ®
467-0328 GREGORY Jane
467-0335 WEINSTEIN Morrris ®
467-0339 KING Charles C
467-0341 FREIERT John
467-0343 GINA INSTITUTE OE BEAUTE
467-0348 KEENAN Francis E
467-0349 TESSE Marcel J ®
467-0350 HONART JACK N
467-0354 YESKEL Barry ®
467-0355 WEISMAN Tobias ®
467-0358 GAST Jules ®
467-0362 RING Nathan
467-0363 NORMAN James
467-0367 JOHNSON Charles
467-0368 O'ODNNELL Mark ®
467-0369 STEIN A
467-0372 MUIR J K
467-0376 CONOON Raymond C ®
467-0377 SALTZMAN A
467-0381 YELLIN M B
467-0384 MURPHY James E
467-0388 GREIFINGER Richard
467-0393 OBERLEITON T R ®
467-0396 SCHNEIOER Charles B ®
467-0397 WEBER Louis
467-0400 SZERLIPT CO
467-0411 KHOOAYAR Amir K
467-0412 PRAGER L
467-0413 COE B J
467-0415 WHITE R Reed
467-0417 BERGMAN Oavid ®
467-0430 WITZKEN Ralph
467-0431 ABBATICOLA V
467-0435 CATULLO R
467-0436 GREENSPOON Yale ®
467-0438 SEIOENFIELD W
467-0441 WEISER Fred P ®
467-0442 STOLTE Edmund J
467-0446 ZIZZARS BEAUTY SALON
467-0450 CLUTHE Herbert F ®
467-0453 KAYE Robert A atty ®
467-0455 SARRACINO Luigi
467-0456 CLAGETT John W ®
467-0467 CARTER-OAY DIVISION CEA INC
467-0467 KV2 CORP
467-0468 WITKOWSKY Sara
467-0469 FARNHAM Stoughton R
467-0476 GILDENGERS J
467-0477 SUBWAY HAIRCUTTERS
467-0477 SUBWAY THE
467-0483 BINETSKY Murray
467-0484 KAVEBERG Richard H ®
467-0485 FINNEGAN Jeremiah P ®
467-0486 REINO Michelle
467-0487 CROUCH Philbrick M ®
467-0490 HEADS TOGETHER
467-0495 GRAZIANO Anthony ®
467-0499 PERRIN John S Jr
467-0500 UNISTRUT EASTERN SERVICE CO
467-0503 COHEN Ooria
467-0506 WILLIAMS Sherrod A Mrs
467-0507 THALL Samuel ®
467-0509 SENA Mary
467-0511 SILVERSTEIN Irving M
467-0512 STONE Harvey
467-0513 BOGART Edward J ®
467-0514 GREENE Milton
467-0516 OUBMAN Samuel
467-0519 BECKER James L ®
467-0521 LaGRANGE Wesley ®
467-0525 HEALTH FOOO MART INC
467-0528 SHAPIRO Gertrude
467-0534 CORTE John
467-0535 FRY John E ®
467-0536 BAKER L
467-0537 SPINNER Allan T ®
467-0538 POLICARPIO J
467-0541 GREENHALL Edward A
467-0545 CREE B F
467-0546 ENGEL Phillip
467-0547 ORUMMOND Robert F
467-0548 OEETJEN Carl
467-0555 BERK BRUNO
467-0555 MOORE & BERK
467-0555 WOLF SAMUEL
467-0559 GILLET Sarah J
467-0562 McNEILL L B
467-0563 SULLIVAN Neil S Jr ®
467-0565 BOROFF Richard
467-0566 MURRAY OIL CO INC
467-0574 HINCKLEY Edward S ®
467-0576 BROWN Ronald M ®
467-0577 SBRIGATA Ann ®
467-0579 GLAOSTONE J ®
467-0580 YAWGER Jean M
467-0582 KRUSE CARL CO
467-0584 SCHONER Ooris A
467-0585 TIZ R
467-0586 WILLIAMS E Kenneth
467-0587 SHEFFER Garrett H
467-0591 SALTZMAN S
467-0593 GARCIA Joseph III
467-0594 O'ALESSIO Pat G ®
467-0597 SMITH Joseph B
467-0598 HOROWITZ Louis
467-0607 TALL FASHIONS
467-0609 HOLTZ Oavid
467-0610 BAIRD Charles F ®
467-0610 BAIRO Charles F Jr
467-0610 BAIRO Stephen W
467-0613 O'GRAOY John A ®
467-0616 SAKAYAN Berc ®
467-0617 EAGLE Sam
467-0618 FITZGERALO John P ®
467-0621 MACGREGOR John ®
467-0628 ARCH CONSTRUCTION COMPANY
467-0628 U S HOME INSPECTION CORP
467-0629 PEARL Arnold J ®
467-0631 SCHULTHEISS Falan ®
467-0632 GILSTRAP R
467-0633 CHISHOLM William R ®
467-0634 PAPER Jean
467-0637 SCHILLER Agnes ®
467-0639 WEISS William M ®
467-0641 McCARTHY Frances
467-0642 JACOBS Jay
467-0643 GOLOSTEIN Miriam ®
467-0645 ZUBERMAN Shai
467-0648 O'TOOLE William
467-0650 GIOVANNONE Anna
467-0650 GIOVANNONE Anthony ®
467-0654 BEROOYN A J
467-0655 SHOPRITE MINI
467-0656 MURRAY Charles M
467-0658 WANG Fred ®
467-0661 KROLL Robert G OOS
467-0662 CHIRICO Anthony N ®
467-0662 CHIRICO Mary
467-0663 NOTTE Robert ®
467-0665 FRANCIS M J
467-0669 ASTRIOGE William
467-0670 SCHOENE William Jr
467-0672 SCHOENE M
467-0674 GREENBERG Burton ®
467-0675 RONOINONE E
467-0676 SPIRIT OF '76 INC
467-0677 BAWOEN Lionel A ®
467-0678 SKOLNICK Sheldon ®
467-0679 WALTERS Charles
467-0680 SHELOON SKOLNICK ASSOCIATES
467-0681 SKOLNICK S 'Children's Phone'
467-0682 PICCIVTO Daniel ®
467-0682 PICCIVTO Oonato
467-0686 SLAVITZ A
467-0687 SHULMAN Joseph ®
467-0689 MORAN F C
467-0692 WILSON G P
467-0692 WILSON Wilma B ®
467-0693 BIRINBAUM Samuel
467-0695 FELBERBAUM A
467-0696 PENHDLLOW John D
467-0701 RUSSELL Ivan M ®
467-0705 RICHAROSON Harry F DVM ®
467-0706 MANGAN Peter A
467-0710 GOLDBERG Ben A
467-0713 DRUCKS Sanford R ®
467-0714 ROTH J
467-0715 PASKAS Patricia E
467-0716 ROONEY John
467-0717 WACHS Gerald N MD ®
467-0719 SIGMAN B
467-0720 POLLACK HAROLO A OOS
467-0725 SEKELLA Kenneth ®
467-0726 BARGER Robert W ®
467-0727 PEIPER FREO
467-0728 OEMBLING Marc L
467-0729 GRIMBERGEN Andrew O ®
467-0730 APTEKAR Irving
467-0731 FREEMAN Martin J ®
467-0733 RICKEL R
467-0735 PETERS S E
467-0740 ROOO Morris
467-0743 ERRICO R C
467-0744 MOOEL Bert 'Teenagers Phone'
467-0754 MEL'S PLUMBING & HEATING
467-0755 MAOOEN Robert T ®
467-0756 HEALY Mary M
467-0758 OWORANOWICH Nettie ®
467-0760 EMIN Kenneth J ®
467-0763 BROWN Joseph
467-0763 OBLOSKY Albert
467-0764 EXXON SERVICE STATION
467-0764 SPRINGFIELO EXXON
467-0764 SPRINGFIELO TOWING
467-0766 GROSMAN Alan M ®
467-0768 BERBERICH Oonna
467-0768 BERBERICH Robert P ®
467-0769 RISACK Louis
467-0770 THE GRAPHIC GALLERY
467-0772 ENCYCLOPEOIA BRITANNICA
467-0774 SILVER Harvey O MO ®
467-0778 BERGER F S
467-0780 ZIDEL Philip ®
467-0781 MECHIM S A
467-0781 MMC CORP
467-0783 FANNING Edward J
467-0785 SALICETI Arthur J ®
467-0788 RAOIO SHACK
467-0789 GOLOSTEIN Lynne A
467-0789 GOLOSTEIN Robert ®
467-0790 NEWARK OIE CO
467-0796 COOPER John
467-0798 JUGANNE M M
467-0808 TELL ROBERT H
467-0810 MUSIC EOUCATION GROUP
467-0817 SCHOENBERG J
467-0820 GOEOECKE M
467-0822 HORSEWOOO C A
467-0822 NAVYOKS C L
467-0823 MASIELLO Arthur T ®
467-0827 SCHWARTZ Thomas J
467-0828 LUBIN A E
467-0834 WOLFF Oorothy
467-0836 RALSTON J A
467-0838 BERLIN Isador
467-0839 GREENSPAN Jack
467-0840 WEBSTER John W ®
467-0841 McOONNELL Josephine
467-0843 MELILLO N A ®
467-0846 HIRSCHEL Edward
467-0847 HERSSENS Andre ®
467-0847 HERSSENS Patrick
467-0847 HERSSENS Walter
467-0849 BALOGH Joseph
467-0852 COPPOLA Frank J ®
467-0853 KREY Albert J ®
467-0855 BUTRUK Konstanty
467-0858 SUSSMAN Harvey A
467-0866 MEISNER ERROL C OR
467-0868 SWANSON Allan E ®
467-0869 AUGENBLICK Alan ®
467-0869 AUGENBLICK Oavid
467-0869 AUGENBLICK Oeborah
467-0872 QUAGLIA SILVERIO OR
467-0874 OIETZ O H
467-0876 MARCUS M
467-0877 CHERNIN Sarah
467-0879 SPARKS J
467-0881 ANTILLON Jose R MO ®
467-0884 TESSMER Robert G
467-0885 GOLOBERGER HOWARO K OR
467-0888 MR SEYMOUR INTERIORS
467-0893 ROBSON Kenneth R
467-0896 TRACY Martin
467-0897 BRESSMAN Louis
467-0899 ORUCKMAN Barbara
467-0900 AMERICAN HEALTH & LIFE INSURANCE COMPANY
467-0900 GRAY HERBERT N AGENCY
467-0902 ZMACHINSKI H
467-0906 RAAO B A
467-0907 LUCKEMEIR Wesley E
467-0908 PEOERSEN Rodney
467-0910 FANTASY
467-0915 KAJANO Joseph P
467-0918 LAZANSKY Marvin
467-0919 WIOOM George J DC ®
467-0921 LAZANSKY Jerry
467-0922 MASSIMO Nicholas A Jr ®
467-0923 CHAMPANE R E
467-0924 JOHNSDN Donald S
467-0926 DeSILVA Paul
467-0927 RUMMEL Peter H ®
467-0929 PERI Steven ®
467-0935 ALTMANN J
467-0936 SAMBUS N E ®
467-0942 SIDUR Robert A ®
467-0943 HECHT Bernard ®
467-0946 BREIBART Lawrence
467-0948 KANE Helen J ®
467-0949 O'CONNELL Thomas R ®
467-0950 PASBJERG PETER F OEVELOPMENT
467-0958 CHENITZ Rae
467-0962 GOROETSKY Louis
467-0963 MINTZ Harry
467-0965 TILLIS Ken
467-0968 ROHNER Oavid H ®
467-0970 ACKERMAN Monroe atty ®
467-0972 MARKOWITZ Benjamin
467-0973 BOLGER T
467-0974 BERKLEY Sidney T
467-0976 TOWELL S Gilmer ®
467-0977 HYNES Edward
467-0978 CAMERON Charles ®
467-0979 OIAMONO Louis ®
467-0982 FEELEY Tarrence P ®
467-0983 FOX Thomas
467-0984 SPIRITO Leo J
467-0985 CEOAR Morris
467-0986 FIORELLI Alphinso J ®
467-0986 FIORELLI Frank A
467-0988 FISHMAN Jack
467-0990 BRAUNSTEIN Sol ®
467-0991 MATALON J
467-0992 RAPUANO Joseph Jr
467-0993 AGOSTINELLI Pat ®
467-0994 BOORSTEIN Issadore
467-0996 BIERMAN Benjamin
467-0998 WICKHAM Stanley M ®
467-0999 EMIN M G
467-1000 FEOERAL LIFE INSURANCE
467-1000 LIFE UNDERWRITERS AGENCY INC
467-1001 EUROPEAN HEALTH SPAS
467-1008 STONE Robert E
467-1012 WIENER Sol
467-1015 SCHWARTZ Llonel
467-1016 ELSON Gene
467-1017 FRIEOMAN Charles M ®
467-1020 WOOO Randall
467-1024 CONTINENTAL IMPORT & EXPORT
467-1027 FITZGERALO Louise
467-1030 HOPATCONG HILLS INC
467-1030 MT ARLINGTON LAKES OEVELOPMENT CO REAL ESTATE
467-1030 ORBEN WILLIAM W
467-1031 CHASEN L
467-1032 JAMIN C
467-1033 GREENBERG H J
467-1035 LESINK Larry
467-1037 ROTHBARO George
467-1039 HAMERSLAG V
467-1040 FEM INOUSTRIES
467-1041 CHAPMAN Philip L ®
467-1045 ZAGORSKI Charles ®
467-1046 OELEON Bernard
467-1050 GOROON FREOERICK J OR
467-1050 TILLIS Alan C Or
467-1053 BIERMAN Max ®
467-1057 BODNER Richard H
467-1062 BECKER Gene ®
467-1064 YONTEF Ruben Or ®
467-1070 WINFIELO I Warren Or ®
467-1079 FELOMAN Myron ®
467-1080 RESNICK MILTON E
467-1081 MONTANARI Joseph S ®
467-1082 JOHNSON Carl ®
467-1083 FRAME Richard ®
467-1085 FIONOA Arthur ®
467-1092 PLATZMAN Philip M ®
467-1094 ARROUET Marcel ®
467-1095 CROW William O ®
467-1098 HUGHES Oavid J ®
467-1099 HORN Jerome H ®
467-1100 WESTINGHOUSE ELECTRIC ELEVATOR OIVISION
467-1110 STUART TRAVEL
467-1110 TRAVEL EASY
467-1119 McCLANAHAN Robert C Jr ®
467-1121 WASSERMAN Max
467-1124 AUBEL Eric J
467-1124 AUBEL Verne W ®
467-1130 HIRSCH Myron
467-1132 SACHER Joel
467-1134 L'HEUREUX K L
467-1136 PEDOWITZ Paul Or ®
467-1138 SIMON Oavid R ®
467-1140 MORIARTY Edmond N Jr ®
467-1141 SEABOARO SURETY COMPANY
467-1144 BARBOUR A E
467-1148 VIGLIAROLD Kathleen B
467-1148 VIGLIAROLO Paula
467-1163 FAVRE Antoine M ®
467-1164 WOLF Gary W ®
467-1166 SMYTH WINTERS & SUBWAY PRODUCTS
467-1168 SHARP N' SHAPELY
467-1170 MILLBURN SHORT HILLS COMMUNITY FUND
467-1175 McDONNAUGH Oennis
467-1176 DANSER FREDRICK T III
467-1179 BROOKS Louis ®
467-1181 EISENBUO B
467-1183 BERSDN Norman

© Johnson Publishing Company, Inc. 1981

467-1185 OLINIR Bernie ®
467-1186 GREENE Stephen A
467-1187 RUBAN James W ®
467-1193 COLEMAN R
467-1194 PATEL V O
467-1196 SILNER George
467-1197 HUG Charles M
467-1200 BIGELOW COMPONENT CORP
467-1206 LEVI Frank O Jr ®
467-1210 R J M SALES INC
467-1212 LEEOS HAROLO C OR
467-1212 MORRISON ROBERT W OR
467-1219 ENSTICE Klickl ®
467-1220 MARCUS Robert S
467-1222 COMPACT MILLS INC 1
467-1222 COSTELLO Vincent T
467-1224 BIUNNO Anthony J Or ®
467-1224 BIUNNO ANTHONY J OR
467-1225 COLLINGE W R
467-1227 ZOTTI Lou
467-1229 MIKE & CHARLES AMOCO INC
467-1231 O'ANOREA OANIEL INSURANCE
467-1231 STATE FARM INSURANCE
467-1233 WASSERMAN Barry M ®
467-1234 EISENSTOOT LESTER W OR
467-1236 FLORIS O W
467-1237 WOO Charles
467-1239 TELTSER Milton ®
467-1240 HEINTZ Robert B ®
467-1240 HEINTZ ROBERT B
467-1243 OALY Charles P ®
467-1244 WURTZEL Harry
467-1245 CIRCELLI Pasquale
467-1247 HOROWITZ Martin
467-1257 HARTRANFT Russell Jr ®
467-1258 PITTENGER James A ®
467-1268 SERRUTO J M
467-1269 WKEILEY N H
467-1270 HUOSON CITY SAVINGS BANK
467-1274 SCHEFF Robert ®
467-1275 ORESCHER Oonald F ®
467-1276 WIENOENMAYER Gustave E ®
467-1279 HOROWITZ Martin
467-1281 CROSS M
467-1282 REIMAM PETER DR
467-1283 GOLOFARB Wolfgang
467-1285 GIANNATTASIO A
467-1287 SCHUBERT William C ®
467-1289 MENOELL Alvin
467-1293 ELLIOTT Gary W
467-1294 SAGER C R
467-1295 OECTER F
467-1299 KAPLAN Sylvia ®
467-1300 AOJUSTERS AUTO RENTAL
467-1304 HAAS James
467-1306 GOGERTY J L
467-1307 SHIDER H
467-1309 GOTTFRIEO William
467-1310 EISLER Edgar ®
467-1315 RASNICK Marion
467-1317 COHEN Nora L
467-1317 COHEN Thomas A ®
467-1317 WILLEY William
467-1322 FLAXMAN Norman
467-1326 VILLANI J
467-1327 ANDREWS John L
467-1328 LaGRECA Thomas Jr ®
467-1333 CHATHILL MANAGEMENT INC
467-1333 LAX PHILIP
467-1336 LASKOWSKI O
467-1336 MATKIWSKY Zenon Or ®
467-1336 MATKIWSKY ZENON OR
467-1339 BOVIN Oenis A
467-1342 BLACK E M
467-1343 STREET Roger
467-1348 SYDELL Gerald OOS
467-1349 RAWSON B
467-1350 DAVIO LEIGH ASSOCIATES INC
467-1353 ZARRELLO S
467-1359 MOORE Vincent P Jr ®
467-1363 CASTELLAN C P
467-1364 MINNICK Gail
467-1367 MINIERI Anthony ®
467-1375 MENON T P
467-1379 BERAROINELLI Oaniel N ®
467-1385 KOSTKA Andrew
467-1386 MOUSHOW O R
467-1389 SEIOEL Edward
467-1390 GOLOSTEIN S & SON
467-1393 CLAYTON John III
467-1394 GROSS Arnold ®
467-1400 GRAYOON Al
467-1406 HALPER E L
467-1407 BURTON Wesley K
467-1408 COSENZA F S
467-1409 OiPALMA Benjamin ®
467-1410 JELLINEK Oonald M ®
467-1411 SMITH Michael P ®
467-1412 TALARSKY Daniel ®
467-1414 ARIES SALON
467-1416 MISHKIN Mark
467-1418 RAYNOLOS Edward O ®
467-1420 OIET GOURMET SHOP THE
467-1424 BRACAGLIA C
467-1428 GOLOSTEIN Beatrice
467-1431 SILKEN ASSOCIATES
467-1438 EGAN William R ®
467-1439 McCARTHY A
467-1441 HESS H CHARLES
467-1441 KEELEY ROBERT T
467-1448 CUMMINGS R H
467-1449 WOLF F G
467-1450 THOMPSON HENRY P INC
467-1457 HOUSE Robert A ®
467-1458 EICHLER B Bernard ®
467-1461 BOLTON Frederic ®
467-1463 OEO S S
467-1466 JOHNSON Matthew S
467-1467 MARLOWE Ellen M
467-1468 FISCH Sidney
467-1474 RILEY GREG atty
467-1476 MARX Edward P ®
467-1479 GRICITI Carmela ®
467-1480 SPRINGFIELO SENIOR CITIZENS HOUSING INC
467-1483 MANINELLO William ®
467-1483 MARINELLO V
467-1485 McHUGH C R
467-1486 SAMSON Cesar R MO ®
467-1486 SAMSON CESAR R MO
467-1491 PREMO Jerome C ®
467-1493 HENRY Raymond J ®
467-1494 GETZ John R ®
467-1495 REPETTI Peter J ®
467-1496 MEZEY Kalman C Or ®
467-1497 ZIOEL O
467-1498 NORMAN Norman G
467-1499 REPETTI 'Children's Phone'
467-1500 JAMES FREO S CO OF NEW JERSEY
467-1500 KOELLHUFFER Hubert
467-1516 SPENCER Charles H
467-1517 GREENBERG Mark O
467-1525 FREO M JAMES INSURANCE CO
467-1530 ROLLER Jerome ®
467-1531 SETTLE S
467-1532 OICOCCO Crisens ®
467-1533 WOLFF Nancy
467-1534 SCHMIOT William A
467-1535 SIBOLE Russell W
467-1539 WETZEL C B
467-1542 PERCIVAL William E
467-1543 MEYERS Harvey S ®
467-1544 CONSULTANTS IN CAROIOLOGY
467-1544 ROTHFELO OONALO OR
467-1544 WERRES ROLANO OR
467-1553 ZIMMERMAN Doulgas
467-1555 SINGER REAL ESTATE
467-1562 HINCK F
467-1563 FREIOIN Richard G ®
467-1568 AGRIESTI C P
467-1574 FREEMAN H
467-1580 APPRAISAL CONSULTANTS
467-1583 MANNINGS II
467-1588 GOETZE Alan B
467-1590 OUPUIS C A JR & CO
467-1593 VAN NOTE Kathy student
467-1593 VAN NOTE William G Jr ®
467-1594 CHARLES Robert S ®
467-1596 KRUM Oale H
467-1597 KATZ Jeffrey H
467-1598 FEINBERG Irwin B
467-1600 HIRSCHBERG LUMBER CO
467-1607 GUARINO Barbara
467-1607 GUARINO Roger C ®
467-1607 GUARINO Roger Jr
467-1610 DeFUSCO KENNETH T OR
467-1612 SHORT HILLS PERSONNEL AGENCY
467-1615 OESSEL M B ®
467-1617 HANSEN Ralph H ®
467-1620 JAROINE & MORRICI PA attys
467-1620 JAROINE THOMAS atty
467-1620 MORRICI OONALO atty
467-1620 PAGANO JOSEPH R atty
467-1625 STRUCTURAL STEEL & ORNAMENTAL IRON ASSOCIATES OF NEW JERSEY INC
467-1628 FELEGI W
467-1629 SARREL Bernard M ®
467-1636 CONTOUR PACKAGING CORP
467-1637 SEYLER G
467-1641 LICHTMAN ASSOCIATES
467-1642 CALABRESE Andrew ®
467-1643 HAIOACK L M
467-1644 BOYAR S
467-1646 SAYIA G A
467-1648 OONOFRIO Leonard
467-1649 BORNSTEIN Albert
467-1650 NEW YORK LIFE INSURANCE COMPANY
467-1660 BEACON HILL
467-1660 BEACON HILL SECURITIES
467-1664 MEYER Margaret
467-1665 LEBERSFELD H J
467-1670 ZISMAN MILTON A CPA
467-1670 ZISMAN TRAURIG & ELBLONK
467-1674 HARTZ Robert ®
467-1679 LIEBERMAN Leonard ®
467-1681 WON Min H
467-1684 SPALTEHOLZ Robert ®
467-1685 GABRIEL Janas
467-1685 PURCELL Leah
467-1686 LUSTBAOER Monroe Jr
467-1690 KUBICK & KUBICK
467-1696 BENSTACK Martin
467-1698 FASTOW Albert ®
467-1700 GLAUBERG AARON OR
467-1703 GRAVES Charles E ®
467-1704 WHITELY James
467-1705 OAWSON Oonald M ®
467-1706 WARREN Louis P ®
467-1710 PANCANI AZEGLIO T JR
467-1715 CLARKE H Weston ®
467-1716 OUMBROFF Leo
467-1725 FISCHBEIN Steve M
467-1726 VANPRAET John C
467-1727 LIBRIZZI M A
467-1728 MOFFAT William F ®
467-1735 MEOICARO CORP
467-1740 OOW JONES & CO
467-1745 ROCKER Oavld A ®
467-1745 ROCKER Oavid O
467-1746 RUELKE C
467-1747 SAUNOERS J R ®
467-1750 ROSENBERG Oaniel A
467-1752 WEST Abner
467-1753 SMITH Oavld ®
467-1755 JACOBSEN Lloyd
467-1756 NIPPES R
467-1760 BULGER Murray B
467-1765 MEINERS M O
467-1776 APRUZZESE & McOERMOTT
467-1776 APRUZZESE VINCENT J
467-1776 FRANCIS HUGH P atty
467-1776 McOERMOTT FRANK X
467-1776 MASTRO FRANCIS atty
467-1776 MURPHY JAMES F
467-1776 VISCAROI MARRIT
467-1777 SALZ Sam
467-1780 HATHAWAY PLASTICS
467-1784 KIMBLE C E
467-1787 WERNER Oonald
467-1788 VAN OUZER INTERIORS
467-1789 KARSKI Dianna
467-1789 KARSKI Edward
467-1790 McGOVERN Edward II ®
467-1792 JAFFE Alan ®
467-1793 BAUM Jerome ®
467-1796 STRAKA Edna
467-1800 MULTITONE ELECTRONICS INC
467-1810 CHOPIN RICHARO M MD
467-1818 BLUMENFELO & CO
467-1818 BLUMENFELO LOUIS L
467-1818 BLUMENFELO SAMUEL G
467-1820 PAUL SETAREH ORIENTALS
467-1820 SETAREH PAUL
467-1822 SAUSVILLE Kenneth A ®
467-1826 WEISBROO FERONANRO OR
467-1833 CHEESE & SPICE
467-1836 SHAH KANTA OR
467-1837 GLENN H Stanley ®
467-1838 PEIFFER Clara
467-1840 HAWTHORNE CO
467-1840 PLAFSKY NATHAN
467-1846 VOGT Thomas H
467-1849 KOHN A L
467-1859 SOMMER Warren K MD ®
467-1860 EHRENWORTH Lionel ®
467-1864 HAVELOCK Anna
467-1868 YOUMAZZO S
467-1869 WISTREICH F
467-1877 SCHWARTZ MALCOLM MO
467-1879 JASZCZYSZYN John ®
467-1887 EFRUS M
467-1888 ABRAMS ALLEN ODS
467-1890 HUER TIME & ELECTRONICS CORP
467-1895 BEGLEITER A
467-1896 PROFL W M
467-1897 CATELLI A
467-1898 MS CHALET 1 2 SIZES FOR WOMEN
467-1899 ERNST Arthur N ®
467-1900 CHERNIN SAMUEL
467-1900 PROFESSIONAL PROPERTY COVERAGE AGENCY INC
467-1915 OTNER Oavid
467-1918 BERMAN Leo L ®
467-1920 LINGERIE FRANCOISE
467-1924 KOTLARZ Patricia
467-1925 MOOEL Bert
467-1930 SPENCER George E ®
467-1934 STAPLETON G M
467-1935 GUERRINI Joanne
467-1936 OeCOSMO T ®
467-1938 LERNER Louis L
467-1944 SENNER Robert W
467-1946 KORFIN Otto
467-1952 VANGILOER F Oirck
467-1957 MARTIN W
467-1959 RITTER H
467-1965 LURIE Mirna
467-1968 REOOINGTON Robert O ®
467-1970 RICHARDS RICK ENTERTAINMENT
467-1980 HIMBER CONSTRUCTION CORP
467-1985 JANTZEN Steven L ®
467-1986 GAESTEL Oavid G
467-1987 EVENBURG Steven A
467-1988 AOVANI L ®
467-1992 MARLEN SYSTEMS INC
467-1995 MACCE John J ®
467-1997 PRIORE Alfred
467-1998 RUBIN Martin
467-1999 SABIN Nathan
467-2000 IBM CORP
467-2020 SMITH OENNIS J atty
467-2030 HUTCHINSON William K ®
467-2035 KAISER E J ®
467-2043 SHELL OISPLAY OIVISION
467-2043 SHELL FOAM PRODUCTS
467-2045 SHELL PACKAGING GROUP
467-2057 MILLINGER E
467-2059 KELLY John L
467-2065 SPITZER L H
467-2067 MOREY Arthur O ®
467-2068 ISEA T J
467-2076 CIRASELLA N Mrs
467-2078 CICHY J
467-2080 CONNECTICUT GENERAL LIFE INSURANCE CO
467-2086 MULLOY William J
467-2089 HANOLER Edward J III ®
467-2094 CHESLEY Albert
467-2100 KAISER ALUMINUM & CHEMICAL SALES INC
467-2109 HABER J & L
467-2110 GONZER L J
467-2114 ORUMM Jseoph T ®
467-2120 SMITH Barbara C ®
467-2121 PHOENIX COMPANIES THE
467-2121 PHOENIX MUTUAL LIFE INSURANCE CO
467-2121 SCHACTER Marvin O
467-2128 KNOLLER Robert I
467-2129 ZIM Marvin H ®
467-2139 MINICOZZI Frank
467-2145 NEW JERSEY CARPENTERS APPRENTICE TRAINING & EOUCATIONAL FUNO
467-2170 HELLER Archie E ®
467-2177 GERMAN BERNARO O OR
467-2180 OESIGNED INCENTIVES
467-2180 MANUFACTURERS LIFE INSURANCE CO
467-2185 CADOEN B R
467-2193 MARTIN M
467-2195 SEFCIK J L
467-2196 THERMENOS Michael
467-2197 COFFEY Frederick ®
467-2198 CLARK J E
467-2200 SHOP-RITE OF CHATHAM TOWNSHIP
467-2200 VILLAGE SUPER MARKET INC
467-2222 FINANCIAL COUNSELORS INC
467-2225 McGUIRE John C
467-2225 McGUIRE John L Jr atty
467-2232 SHORT HILLS TEXACO
467-2233 LEVINE Peter L
467-2236 LUBKER Robert A ®
467-2237 GASTINEAU Gary L ®
467-2240 CONSOLIOATEO SALES INC
467-2242 MARVEL Robert Jr ®
467-2244 MILLER HERBERT ODS
467-2246 JAFFE ROBERT H atty
467-2246 REISOORF EDWARD G
467-2249 SERY Raymond O ®
467-2250 FUHRMANN MYRON E
467-2253 NENNER Gary C
467-2261 JORTNER Bernard S ®
467-2262 FRIOEN MAILING EQUIPMENT CORP
467-2272 ROSENFELO Harold
467-2273 COOPER Peter ®
467-2274 FISHMAN Louis ®
467-2276 KEIL Edward
467-2277 LAWRENCE OAVIO C OR
467-2277 SCHATMAN BENJAMIN H MO
467-2280 EOWAROS Levis J ®
467-2283 CHRISTOPHERSON L
467-2285 KARKUS Ruth
467-2286 BEMSEL Henry G ®
467-2287 BIER O
467-2288 KAUMANSON NINA DR
467-2288 STRULOWITZ LEONARO OOS
467-2290 MIELE Paul
467-2292 GOLOMAN Gerald
467-2295 SARKISIAN H S
467-2298 EFRUS Carol
467-2300 KLEPESCH MURRAY R
467-2311 KING'S SUPERMARKET
467-2316 BIO Velji ®
467-2317 CURLEY P J
467-2318 GECKER Rhoda E ®
467-2319 McNAIR O R
467-2322 OUTTER Fred J
467-2323 KUAN H Y
467-2325 NESS Edward W
467-2330 BERNEY RUTH V OR
467-2340 O'ANN MUSIC SCHOOL
467-2342 FORGOSH Peter A ®
467-2344 COOPERATIVE ELECTRONICS SERVICE INC
467-2349 TERSHAKOSEC Basil
467-2350 NUOELMAN WALTER OR
467-2350 ZABAROWSKI SAMUEL M DR
467-2356 ZINN Stephen A ®
467-2357 OONOHOE John F
467-2358 PEOICINI Ralph J
467-2362 KOLYER Franklin A ®
467-2366 FOX WILLIAM A AUCTIONS INC
467-2368 ROSENZWIEG Ronald
467-2369 FRISCH Arthur
467-2371 GROSS Harry ®
467-2373 FINK Anna
467-2374 YOURY Robert S ®
467-2378 REEO Gilbert ®
467-2381 HARMON O W ®
467-2383 CORBETT Patrick J ®
467-2385 COURSEY T H Mrs
467-2392 MARTIN A M
467-2400 CROSS & BROWN CO
467-2406 BOYLAN James R ®
467-2407 BOYLAN Sandra E
467-2415 MENOELSON I
467-2416 LOZNER B
467-2417 GREENHOLTZ Sheldon ®
467-2418 AOES Harry
467-2419 CRYSTAL Raymond F
467-2420 AETNA FELT CORP
467-2426 CLARE George M ®
467-2437 GRZYNSKI Joseph J ®
467-2439 SWENSON Victor
467-2440 CHECKWRITER & CHECKSIGNER SALES & SERVICE
467-2440 GILBERT CHECKWRITER & CHECKSIGNER
467-2462 MUSHNICK L
467-2463 LEVY Cyril E ®
467-2464 AUSTIN Richard R ®
467-2465 SPEIGEL E
467-2467 ALAIMO Joseph ®
467-2469 ZAKARIN Melvin
467-2470 AUTOMOTIVE CAREER INSTITUTE
467-2476 MAGUIRE James P ®
467-2477 COXHALL CORP
467-2479 PITT Ralph T Jr
467-2484 BRAUN-HOLLISTER
467-2485 COHEN B
467-2487 PARKER Oouglas M
467-2489 COHEN E ®
467-2490 LYNCH Charles M Jr
467-2491 LYNCH Charles M Jr
467-2492 NIENABER G O Jr
467-2493 MEANY Louis K ®
467-2494 PROVENCE Benjamin
467-2495 WEISS P
467-2497 SLATTERY T S
467-2498 McOONALO James ®
467-2499 PEOOWITZ Oaine
467-2500 OEAN WITTER REYNOLOS INC
467-2515 WINTERS Sanford ®
467-2523 RIFKIN Arnold G ®
467-2526 ADOIS Gilbert
467-2531 PACIFICO Matteo
467-2532 BAILEY Hugh
467-2536 BROWN Edith C
467-2538 NESSMAN C
467-2540 PASSANTINO John
467-2542 HARTSTEIN ASSOCIATES INC
467-2546 OAVIOSON Irwin
467-2548 MILLER Stephen S
467-2552 FORO Thomas P Jr ®
467-2560 SHORT HILLS OELICATESSEN
467-2561 BOHRER Howard A
467-2564 O'CONNELL Walter W II ®
467-2567 STRAVER S
467-2569 MAY M
467-2571 BORNSTEIN Harry
467-2577 MEDEIROS ALFONSO OR
467-2578 OUVAL P
467-2583 NUTTMAN Charles W ®
467-2584 PERROTA Michael
467-2586 SCHMIOT M J
467-2590 RABKE Gertrude
467-2592 O'REGAN S J
467-2593 BUZIN Hyman ®
467-2594 GRAHAM Ronald ®
467-2595 GOLOBERG Ira
467-2596 EINHORN Richard DDS
467-2600 WALLACE BUSINESS FORMS
467-2612 BERNSTEIN C
467-2614 PALMA Oavid
467-2615 MEHR Howard ®
467-2618 OECLASSIS RON ASSOCIATES
467-2618 NATURE'S FAMILY INC
467-2621 WELCH Richard ®
467-2622 LaMAGNA M F
467-2623 SAN SOUCIE Robert L ®
467-2624 ALLISON Mary
467-2625 PEO Elmer F ®
467-2626 MORRISON B S
467-2626 MORRISON Robert W Or ®
467-2628 MOORE H M
467-2630 CULLEN EUGENE W
467-2632 FLUIO OATA
467-2634 BALBO Joseph J
467-2636 SWANSTROM BJORN
467-2639 MEYERSON Ruth
467-2640 HELLER Oavid
467-2640 HELLER Kelly

© Johnson Publishing Company, Inc. 1981

467-2640 HELLER Martin ®
467-2640 HELLER Nancy
467-2641 GERSH Alan
467-2642 CHERNIN Arthur N ®
467-2643 LEGRANGE Brian
467-2643 LEGRANGE U J ®
467-2648 FRYER M H Jr 'Children's Phone'
467-2649 CONOIFF Bernard
467-2650 McGOWAN & LAINO COMPANY INC
467-2653 WIGHT William N ®
467-2655 BOXER Ben
467-2655 BOXER Sheri
467-2660 GOLDBERG B R OR
467-2661 NAOZAM Joseph P ®
467-2662 PICK Theodore N ®
467-2665 CAUDRAY William
467-2666 SNELL GEORGE R ASSOCIATES INC
467-2670 BINCHALL GEORGE H ASSOCIATES INC
467-2670 TECHLINE INC
467-2675 WORTHINGTON Floyd G
467-2680 HOLT Irving
467-2683 EISNER William J ®
467-2684 MONOZ Carlos L
467-2685 THARRINGTON Robert W ®
467-2686 SALVATO Vincent
467-2687 STEFFEN Ooug
467-2688 EAKELEY Ooug1as S
467-2689 QUINLAN A
467-2691 ORCHARO William J Mrs
467-2692 WANE S L
467-2694 WOOO Charles E ®
467-2696 HEILMANN William ®
467-2697 POLLOCK William Jr
467-2700 GLASSMAN MAX
467-2700 LEHMAN & WASSERMAN
467-2700 LEHMAN MYRON S
467-2700 WASSERMAN ROBERT B
467-2705 FISHER L
467-2706 BLANOER B
467-2708 AIDEKMAN K
467-2711 NEVIUS Renee ®
467-2713 OUBERSTEIN Joel Dr
467-2716 HERMAN Charles
467-2716 KAPLAN S
467-2717 SONTZ Howard
467-2718 FRYER M H Jr
467-2721 ANTONIACCI A
467-2722 WESTINGHOUSE CREDIT CORPORATION CONSUMER OIV
467-2723 FABRICANT Elliot N ®
467-2725 HENKLE Herbert
467-2726 FEINBERG James D ®
467-2738 DOYLE Thomas C
467-2742 SHAW C B
467-2745 WEISS Gregory A ®
467-2746 HILZENRATH E B
467-2747 WOLFMAN Herman ®
467-2749 PHOENIX J W
467-2753 CEGLARSKI Henry
467-2758 DUTKOWSKI Thaddeus A ®
467-2759 SPILLANE Curtis J ®
467-2769 BENIGO J P
467-2770 FERWENDA Derek
467-2770 FERWENDA Frank ®
467-2770 FERWENOA Pamela
467-2779 MAHER A John ®
467-2784 SLATTERY William
467-2785 KELLER R
467-2786 SUVINOE LIQUORS INC
467-2790 BROMBERG Nathan
467-2792 GROSS Lawrence J
467-2794 POLLACHEK Mark ®
467-2795 ROBINSON C E
467-2796 STORM Henry L ®
467-2800 BERKELEY FEOERAL SAVINGS & LOAN ASSON
467-2807 OENZER Ralph H
467-2810 SUBURBAN FINANCE CO
467-2817 BABCOCK Stover L Jr
467-2818 WEISSBERG E
467-2819 MENKIN Eric
467-2823 JONES J P Jr Or
467-2823 JONES John P Jr ®
467-2824 COULTER Harvey F ®
467-2830 STENO PRINTING SERVICE
467-2837 OAKLANOER Jules
467-2838 FLEISCHMAN M L
467-2846 ANDRESAKES GEORGE J
467-2848 HEIFECH Lester ®
467-2851 FOX S
467-2851 GOLO G
467-2852 KRAMER William ®
467-2864 RINGEL D D
467-2864 WEISSBERG H B
467-2867 NAGROD Cy
467-2867 NAGRODSKI Cy S
467-2873 WEINBERG Selig
467-2875 KAUFMAN Everett S ®
467-2877 ZIMMERLEIN Charles W ®
467-2879 ROSETTI G
467-2880 SOLTEX POLYMER CORP
467-2882 JACOBSEN John G
467-2883 FERROVECCHIO Joseph ®
467-2886 WERBEL 'Children's Phone'
467-2890 BLUM Robert V ®
467-2891 SICAT Leonidas
467-2893 BROOY Yetta
467-2894 SCHWARTZ Harry
467-2895 YEE Joseph
467-2896 WARREN Allen J
467-2898 CARLOMOSTO John A
467-2900 OOOGE LANO INC
467-2913 CHESKIN Anne K
467-2913 JENTIS Alexander
467-2918 MONAHAN Thomas M ®
467-2923 BALL Ronald P ®
467-2926 HAARSQUAARO R E
467-2927 OUNBAR Donald
467-2929 COLONY LA-Z-BOY
467-2931 YOSPIN Max
467-2932 GOLDBERG B R Or ®
467-2933 GLATFELTER P H & CO
467-2936 BRODEY L
467-2937 SALVIA P
467-2942 PAPP J S
467-2943 ROTH Joseph H ®
467-2947 STUART Oeborah
467-2947 STUART Gary L
467-2947 STUART George
467-2948 RENWICK Charles
467-2949 SILVERMAN M
467-2954 WOSNITZER Nancy
467-2956 SCHUOEMANN R
467-2957 SCOWEN Kenneth ®
467-2960 GOSCINSKI Joe
467-2962 BINOER Harry M
467-2964 HUOSON M
467-2968 WERBEL Robert H ®
467-2969 McGLYNN Richard B atty ®
467-2970 GOLOEN FOOO BROKERS
467-2971 OEWLOW Oonald L ®
467-2973 McINTYRE V A
467-2974 TEJA Joseph ®
467-2976 ORYER Robert A
467-2982 OeNUNZIO K
467-2984 CERTIFIEO FINANCIAL CONSULT CORP
467-2985 SANZALONE W
467-2987 SCHAEFFER Steven ®
467-2995 EFRUS Burt ®
467-2996 VARIETY FAIR
467-2997 RESS Leonard B ®
467-3000 GARIBALOI REALTY CORP
467-3010 OMEGA COMMUNICATIONS INC
467-3015 SAVAGE Henry R
467-3019 ALEXANDER Vivian
467-3025 WHEELER Robert ®
467-3026 McANENY Patrick ®
467-3027 ORLANDO P
467-3028 WILLIS Allen P Jr
467-3029 BOYNGE Oavid
467-3030 Wolkstein & Co
467-3037 MORRISON Raymond
467-3039 ARAUZ Alfredo
467-3041 SHANKER O J
467-3042 WARNER Steven
467-3044 GETHARO M K
467-3050 MISKEWITZ John R ®
467-3051 RAJS J
467-3054 O'CONNELL K
467-3054 WILSON M
467-3057 HALSTEAO Walter K ®
467-3058 JOHNSON B R ®
467-3059 MORGAN J B
467-3060 KERNER BORNSTEIN MUSIC STUOIOS
467-3061 SALTZ Helen M
467-3063 LLOYD Robert
467-3065 DEMPSEY William H ®
467-3068 STEINE Donald
467-3074 GOROON Michael Neil
467-3075 FISHER George B Jr ®
467-3075 OBER George
467-3076 TSO C
467-3080 BEN-ASHER Jerry ®
467-3084 SCHULTZ Robert
467-3086 TOWN & COUNTRY DISPOSAL
467-3087 PLOETNER Donald R
467-3090 GETTIS Mark
467-3090 GETTIS Ray ®
467-3093 ALTON Thad ®
467-3094 MEHR Hassan
467-3095 CUNNINGHAM A Mrs
467-3097 HAGGERTY James C ®
467-3097 HAGGERTY John
467-3097 HAGGERTY Maryann
467-3097 HAGGERTY Meg
467-3097 HAGGERTY Nancy
467-3097 HAGGERTY Sally
467-3097 HAGGERTY Terence
467-3097 HAGGERTY Thomas
467-3099 CUMMINS May
467-3106 LOPATO Eugene E
467-3108 TRUE Jay W
467-3109 SILVERS H
467-3113 HINKES R
467-3115 WEINBUCK David ®
467-3117 RIVKIN Oavid ®
467-3141 NATALE FOR HAIR
467-3145 MINETTE H Richard ®
467-3147 HAUCK Kenneth E ®
467-3151 BECKER MICHAEL
467-3151 EPSTEIN HANK
467-3151 MASS EPSTEIN & BECKER CPA
467-3155 WASSERMAN B
467-3156 SERINO J
467-3157 CHURCH Charles F Jr
467-3162 SHOP TIRE PHARMACY
467-3166 SABO J C Jr
467-3167 BARNETT L K
467-3168 FLETCHER Stephen H
467-3169 BALDWIN William O
467-3171 NORRIS J
467-3172 SYNOOR Joseph H Jr ®
467-3173 FRIEOMAN Elmor
467-3174 ELBLONK Frank
467-3176 KORN Joel
467-3178 SMITH Paul E
467-3180 FIRST AMERICAN PLANNING CORP
467-3185 FABRY F V
467-3186 PALUMBO Oaniel
467-3186 PALUMBO Frank ®
467-3187 COLAIANNI Charles
467-3189 JOHNSON George L
467-3196 LAKE Francis E ®
467-3198 O'REILLY John J ®
467-3199 MITCHELL Georgina
467-3200 COMPUQUEST
467-3211 STARKMAN E
467-3212 SHIRLEY'S ORESS SHOP
467-3216 BENEROFF Seymour ®
467-3218 MONTICELLO Rocco P ®
467-3219 COHEN Burton
467-3220 LILIEN Neil
467-3222 FLORENCE M HARRIS REAL ESTATE
467-3230 TRI-GRAPHIC LABEL CO
467-3235 HARVEY Jack R
467-3240 ROMEO
467-3243 NOWINSKI Edmund
467-3247 COLLURA A
467-3248 BOND David
467-3249 BAGLEY Winifred ®
467-3250 AMERICAN BEAUTY SUPPLY
467-3250 SOL WEINER BEAUTY SUPPLY
467-3256 PALTER Herbert
467-3257 RIEOEL Roger W
467-3260 SUPERMILL INC
467-3262 SPRINGFIELD AUTO PARTS
467-3268 NATIONAL DISMANTLING & EQUIPMENT CORP
467-3270 MUCARIO James P ®
467-3272 GOLOMAN Arthur I ®
467-3275 FARROW Richard S ®
467-3276 POLICARPIO Vincent M
467-3279 OHANIAN M
467-3280 ROCK CONCERT TICKETS
467-3280 TICKET HUNTER THE ROCK CONCERT TICKET AGENCY
467-3281 KOMINSKY F P
467-3282 COMPUTER AOVISORY SERVICE
467-3284 HALSTEEN Niel K ®
467-3287 GINTY Edward F
467-3292 MARTIN Albert P ®
467-3293 ROBY J E ®
467-3295 SULLIVAN Walton R
467-3297 McHUGH T A
467-3299 BLUM Robert
467-3300 JEWISH COUNSELING & SERVICE AGENCY
467-3311 NURKIN JOSEPHINE REAL ESTATE
467-3312 BERLIN M
467-3315 FARRELL Thomas A
467-3316 ROSENBAUM Helen
467-3318 OUNWOODY Robert C ®
467-3319 KOLARICH Thomas R ®
467-3322 HENRICHS Eric F ®
467-3323 PRECISION REPROOUCTIONS INC
467-3326 KUTTNER V
467-3329 SCUOOER Ned
467-3331 JEFFERSON TERMINAL CORP
467-3332 HAROING J M
467-3332 HAROING T F
467-3333 TRI-MAINTENANCE INC
467-3334 OUBERSTEIN JOEL DR
467-3334 PULMONARY MEDICAL ASSOCIATES
467-3334 WEINBERG RICHARD M DR
467-3335 SPRINGFIELD FLORIST
467-3337 REUBEN Nathan A ®
467-3339 ACAOEMY OF LANGUAGES
467-3339 MOVSHIN Fredrick R
467-3340 OANTE TUXEOOS
467-3341 FUHR Howard G
467-3343 MOUNT Ronald J ®
467-3347 COHEN Herbert
467-3357 FARMER James H
467-3365 McCORD James
467-3366 OIAMONO Eric A
467-3368 STIGLITZ J
467-3369 NEBRET Lawrence
467-3370 ALLAN SUPPLY CO
467-3371 PETERS Stephen ®
467-3372 RITCHIE John W
467-3373 SCHOMP Arthur N ®
467-3377 FISCHBEIN Nathan J ®
467-3378 ANDERSON Olaf T 111 ®
467-3379 DEUTSCHMAN R
467-3380 INTERLOCKING PAVERS
467-3381 GORDON Marc J
467-3383 CREATIVE TRAVEL SERVICE
467-3388 SPRINGFIELO CIVIL OEFENSE EMERGENCY FUEL
467-3389 GORDON Marc J 'Children's Phone'
467-3393 CASTRO CONVERTIBLES
467-3396 SUMMERS James ®
467-3399 KADISH H
467-3400 MILLBURN CAB SERVICE
467-3403 FRANK HUGO ASSOCIATES INC
467-3405 SCHERER John W
467-3406 BYRO C
467-3409 CHAPIN R C
467-3410 MONTGOMERIE Bruce
467-3411 KRAEMER Louis
467-3417 LAMB E Anthony Jr
467-3418 SAVAGE Robert A
467-3420 LaSTRAOA
467-3424 ECKEL J
467-3425 SCHWARTZ Sam
467-3430 BEREZA Stephen ®
467-3433 WILLIAMSON A E
467-3437 CENTAUR MACHINE TOOL & MANUFACTURING CO
467-3438 HARVATH Frank S ®
467-3440 TUTORING CENTER
467-3443 IACOBAZZI O
467-3444 COLE ASSOCIATION MANAGEMENT CONSULTANTS
467-3445 MARCUS Samuel L
467-3450 GROOMING ROOM THE
467-3453 URDANG A Albert
467-3454 SMITH S L
467-3456 COHEN George S
467-3460 McGUIRE JOHN L JR
467-3460 STEIN & McGUIRE
467-3460 STEIN ALFREO A III atty
467-3467 CLARKE Barry
467-3474 SCHUHALTER MURRAY
467-3475 LINKER Jacob ®
467-3476 BOIOFF Richard I ®
467-3478 PENN Allen ®
467-3479 CYR Patrica K
467-3485 ARNHEIM Ted C ®
467-3487 GOOOFRIENO O
467-3489 SEGALL Edward ®
467-3495 PANZER Jerome
467-3498 ROMM Martin
467-3500 DONOHUE Barry J
467-3500 TUNSTEAD RICHARD H atty
467-3518 KUTZEN Herbert
467-3522 RICH Albert
467-3524 ALBOUM Albert ®
467-3524 ALBOUM Stuart
467-3526 FAZIO Joseph
467-3530 CYGNET INC
467-3534 OelVECCHIO Anthony C ®
467-3535 ALLAOOIN EMPLOYMENT AGENCY INC
467-3536 ARGENZIANO MARIO
467-3536 ARGENZIARO Mario ®
467-3541 POPPER Herman
467-3542 MARTIELLI George
467-3543 STOCKS Jim
467-3546 VonRHEIN T
467-3547 LURIE Sally
467-3548 FLORINDI Helen
467-3549 ALLEN Joseph
467-3551 DAVIOSON Edmund B
467-3552 BERK Richard M
467-3553 ORSI Attillio J
467-3555 LEMKAU Kurt W
467-3557 HOBERMAN F
467-3559 SENZEL Bruce D ®
467-3565 CARDIOROBICS
467-3567 BORNSTEIN L
467-3568 MILLER S
467-3570 RICCIO Pat
467-3571 COHEN Edward H
467-3573 GOGLIA Franklin C ®
467-3574 KUVER Raymond ®
467-3575 BENJAMIN Nan
467-3576 MINICOZZI M
467-3579 JULIAM Ida ®
467-3581 WILLS James F ®
467-3584 FERN Daniel ®
467-3586 MANDA Albert W
467-3587 WEISBLAT Abraham M ®
467-3588 KRISHNAN U R Or
467-3589 CHARAL ADVERTISING AGENCY
467-3590 FEO Ralph F ®
467-3591 BIALOS George ®
467-3591 SHAER Lee
467-3592 FAIGENBAUM K ®
467-3597 OEXTER Oavid S ®
467-3600 PERSONNEL RECRUITERS INC
467-3611 SATSKY & CO
467-3612 OEVONE Ralph
467-3614 BERNSTEIN B A ®
467-3618 BISK Bernard ®
467-3620 O'ELIA D A Mrs
467-3622 FISCH Leon ®
467-3626 LISTER Richard A
467-3635 REAOE Albert
467-3640 BERK E
467-3642 SEIDNER A
467-3644 HOCKINGER S L
467-3645 GAFFEY Thomas ®
467-3647 OERTEL J Curtis ®
467-3652 HARRIS Donald A
467-3653 BARBER T J III
467-3653 McGRATH M
467-3656 MOSKOWITZ M
467-3657 CAPRIO Angelo M
467-3659 PAPIER Andrew
467-3659 PAPIER Morton ®
467-3659 PAPIER Scott D
467-3665 WOOO Sidney A
467-3666 BENNETT J HAROLO DR
467-3670 KIRBY John R ®
467-3672 SCHELL H
467-3673 GOTTLIEB A
467-3678 ARAUZ Alfredo
467-3680 SIEBER & MCINTYRE INC
467-3683 OeNICHOLAS Joseph
467-3685 STEWART O
467-3690 SCANNIELLO MICHAEL L
467-3698 GALLUCCI S
467-3699 SCHILLIN Robert M
467-3700 HANCOCK JOHN MUTUAL LIFE INSURANCE CO
467-3725 ORTH Richard H
467-3726 SAOOF Irving ®
467-3732 KATZ H
467-3733 OROGOWITZ B ®
467-3738 BAGNATO Carmine ®
467-3739 FISCHMAN Jullus
467-3743 RANOOLPH W
467-3745 SUTTON Roger I ®
467-3746 CHUNG Oae S
467-3748 BOESSMANN Alfred C OVM
467-3756 JAZIKOFF Mary E
467-3759 ZENTZ Oonald ®
467-3762 CARTER Robert ®
467-3763 ARNOLO Burt ®
467-3763 ARNOLO Glen
467-3770 ELEGANTE BRIOALS
467-3773 COLOR POSTCARO COMPANY
467-3773 STENO BUSINESS SERVICE INC
467-3773 STENO TEL ANSWERING SERV
467-3773 STENO TELEPHONE ANSWERING SERVICE
467-3782 WELCH Thomas M
467-3783 SMITH H P
467-3788 HANCOCK JOHN MUTUAL LIFE
467-3791 RIF Igor
467-3800 PIKE AGENCY THE
467-3800 PIKE D H INSURANCE CO
467-3800 PIKE P N INSURANCE
467-3806 OONLECOTT J
467-3807 BARACIA R
467-3809 McCORMICK James
467-3813 SIMON Seymour
467-3820 ACE LOCKSMITH COMPANY
467-3823 VERBEL Robert ®
467-3824 MARTIN Raymond
467-3825 BRUCKER C
467-3826 NEW YOU BY IOEAL INC
467-3829 CHIMENTI Robert J L ®
467-3832 JAREMKO M
467-3834 BREWER Oavid N ®
467-3836 ROTHSPAN Herman
467-3837 CELIANO P Alma
467-3839 BOHN Charles F
467-3839 MACDONALD Stewart A ®
467-3840 OBER G
467-3842 WHITE Leonard
467-3847 NEWMAN Dwight ®
467-3848 DESMONO Mary V ®
467-3848 WORLO MUSIC
467-3851 OREW Joel
467-3852 GUERRINI Joanne
467-3853 REYNOLDS M R
467-3855 MARKO N ®
467-3857 PAOUANO James
467-3861 VILLA June
467-3862 POLIGNANO William ®
467-3865 BROWN Philip
467-3866 APPEL Paul H
467-3868 PETRELLA P A
467-3870 PEP SHOWS INC
467-3871 SCHULMAN Saul M ®
467-3872 TUCKER M
467-3875 GIUNTA C
467-3876 HIRSCH Howard ®
467-3880 MARIO'S TAILOR SHOP
467-3881 MORVAY Joseph
467-3883 OEGNAN CO REALTORS THE
467-3890 PARKS Karen
467-3890 PARKS Robert H ®
467-3890 PARKS Robert Jr
467-3891 LATHAM James L
467-3891 LATHAM Poole C
467-3892 KUEHN Arnold V ®
467-3893 BRENNER Bruce J Or ®
467-3894 FREOMAN Arthur L
467-3897 ZALKIN F B
467-3897 ZALKIN S
467-3899 BOTWINICK Herman
467-3900 GOLOMAN Hannah G
467-3900 KLEINBURG MARONEY MASTERSON & SCHACHTER
467-3900 MASTERSON & SCHACHTER
467-3900 MASTERSON JAMES E
467-3900 MOLNAR Robert S
467-3900 MORONEY MARTIN O atty

© Johnson Publishing Company, Inc. 1981

467-3900 SCHACHTER SHELOON
467-3917 ALLEN Erwin L
467-3919 SACKS Richard
467-3920 CONSOLIOATEO PHOTOGRAPHIC IMPORTS
467-3921 MATYSEK Aniella ®
467-3921 MATYSEK Ann E
467-3924 GRAY Philip ®
467-3926 CURVIN William ®
467-3927 SMITH J M
467-3931 HWANG TANG SOO DOO KARATE
467-3936 McKENNA J E
467-3938 CURVIN April
467-3939 US TANG SOO OO MOO KUK KWAN FEOERATION INC
467-3940 ELECTRO CARPET & UPHOLSTERY CLEANERS
467-3943 HALLINAN Richard J ®
467-3944 LAPIN K A
467-3948 STEINBERG J N
467-3949 HANDLER E
467-3950 APPLIEO POWER INC
467-3950 BEAR MANUFACTURING CO
467-3950 MARQUETTE MANUFACTURING CO
467-3953 GALTZEILER Annette
467-3964 FALCONER Robert L
467-3965 ROSE Glenn R
467-3966 NEIS J
467-3967 O'NEILL Phyllis
467-3968 TAVAFOGGHI Amir Dr ®
467-3969 ROBINSON O G
467-3979 SHANAHAN E
467-3984 RESNICK Nathan A
467-3985 FAENZA Richard J
467-3989 SEWARO Alice W ®
467-3990 SWYER Oaniel ®
467-3991 FIVE O'CLOCK STOP
467-3993 LAUITOL Steven
467-3993 PAINTERS UNLIMITEO
467-3994 ZAFFARESE J
467-4444 US OPEN GOLF TOURNAMENT
467-6000 CHUBB & SON INC
467-6000 COLONIAL LIFE INSURANCE CO OF AMERICA
467-6000 FEOERAL INSURANCE CO
467-6000 SEA INSURANCE CO
467-6000 VIGILANT INSURANCE COMPANY
467-6142 COOPER M B
467-7000 WESTERN ELECTRIC COMPANY INC
467-8000 BERSON MARC E
467-8000 FOOSANER SAMUEL J atty
467-8000 GUTKIN MILLER SHAPIRO BERSON
467-8000 GUTKIN SYONEY A
467-8000 KATZ STEVEN W
467-8000 MESKIN KENNETH atty
467-8000 MILLER JEROME R
467-8000 SALVAGGIO OAVIO F
467-8000 SELESNER LEONARO H
467-8000 SHAPIRO FLOYD S
467-8000 WARM ELLIOT L
467-8010 SOUNO ON WHEELS INC
467-8016 BLUM C ®
467-8024 ELSENER F Joseph
467-8027 SCHONBERG O
467-8028 MILL RIVER VENTURES LTO
467-8029 PHILLIPI Joseph S ®
467-8030 PYCILLO Chester
467-8032 SILVER Murray ®
467-8034 SCHOENKOPF Solomon
467-8035 PERKINS John E
467-8036 SCHULTE Max ®
467-8037 POOR John B Jr
467-8038 TSOUKALAS M
467-8039 JOHNSON Mark ®
467-8042 CHERRY A
467-8043 MULLEN A O
467-8044 McALLISTER Francis ®
467-8045 STENLANO R
467-8050 LAPIOES & PETH REALTY COMPANY INC
467-8054 HUTCHINSON John P
467-8055 TURKUS Samuel Jr ®
467-8057 MARCH Helen E
467-8058 SANOLER Richard ®
467-8062 RUSH E
467-8062 RUSH Randy
467-8063 OeGIACOMO W A Or
467-8064 MILLBURN FUR SHOP
467-8066 HUBER Richard ®
467-8068 JENNCOL CO
467-8078 SCHWEITZER Louis R
467-8080 KIELY EOMUNO J
467-8080 LOGAN ROBERT J atty
467-8080 McOERMOTT & McGEE
467-8080 McDERMOTT John L
467-8080 McGEE John P
467-8080 MAGGI RICHARO atty
467-8080 MARASCO FRANK J
467-8080 RILEY GREG
467-8080 SHARP JAMES B atty
467-8085 CATONA Nicolas P
467-8086 O'HARA D J
467-8087 OAVIS Oonald M
467-8087 OROOKHIM Mossa
467-8088 PISCIOTTA Charles Jr
467-8091 WONTKA Richard F
467-8092 QUINZEL Robert ®
467-8093 ROBERT J BROWN & COMPANY
467-8094 WEINBUCH G
467-8096 FOSTER William ®
467-8097 WOLKSTEIN Leonard A ®
467-8099 TRANQUILLI Robert
467-8100 ELECTROIO COMPANY
467-8100 XANAOU CONTROLS
467-8102 CHO Oong W
467-8103 MILLER Michael
467-8105 BLAU Edward L
467-8121 HARTLEY Philip B ®
467-8125 GOLOFARB Herbert Or ®
467-8129 GERSHBERG Oavid M ®
467-8131 JONES May
467-8132 COPP E Anthony
467-8133 MUCCI J
467-8136 RITGER Frank J
467-8137 HARTLEY A R ®
467-8138 NITTOLY P G
467-8139 BERGMAN Carl G
467-8140 MAYER Martin Or
467-8143 WEISS Elliott J
467-8147 WEINBUCK Joseph ®
467-8149 CHRISTENSEN Lee R ®
467-8151 PETINO P ®
467-8152 TURNER Gloria ®
467-8154 SCHLOSS Stuart T
467-8159 ZIMMERMAN Oonald A
467-8171 POWER Philip E
467-8179 BRANO Joseph
467-8181 MINNESOTA MUTUAL LIFE INSURANCE CO
467-8185 NOLL H C
467-8186 SMIKOVECUS I
467-8187 R M EVAN COMPANY
467-8188 HULTEN Robert A
467-8189 TINKL E
467-8196 SPEAR Edwin F ®
467-8200 SCHECHNER ARTHUR INSURANCE
467-8200 SCHECHNER CORP
467-8208 MYERS A J
467-8209 PIRO C
467-8220 WASHINGTON NATIONAL INSURANCE CO
467-8228 GRAY Herbert N
467-8229 LEHRHOFF Daniel
467-8233 PESKIN Samuel
467-8236 FUREY James
467-8239 COGAN Barry S
467-8245 BRENNAN Mary M
467-8246 EISNAUGLE Jack J ®
467-8248 OUKE L A
467-8249 COLANGELO C
467-8250 NICHOLSON M L
467-8252 HEINLE R Kevin
467-8253 KINGSTON Oavid A ®
467-8254 CROSS F B ®
467-8256 RITTER Richard ®
467-8259 LEVENSON S G
467-8261 OORIS Robert ®
467-8262 SNYOER R C
467-8263 REINO Oonata
467-8264 SNYOER R C 'Children's Phone'
467-8269 GRUBSTEIN Joseph
467-8272 OUBOVY Carl Or
467-8275 GRAY E
467-8276 KIM Moon W ®
467-8277 McOONOUGH T C
467-8279 FLYNN P
467-8285 CRANE Grayce
467-8288 PLOETHER Otto H ®
467-8292 GALLINSON Bernard ®
467-8293 SMALL Sherwood T ®
467-8294 PASQUALE Daniel J
467-8296 FERSHING Milton ®
467-8298 OeCOSTER S
467-8299 ZAHLER R
467-8300 EIOSCHUN EMIL W INC
467-8313 STULZ J M Whiting
467-8314 OONOVAN Robert Foristel
467-8314 McQUEEN Jerry
467-8318 MILLMAN Peter
467-8328 PRUSSING A Mrs
467-8329 NAKAMURA M
467-8333 SHARENOW Howard L
467-8338 SHARENOW Gregg
467-8339 OAVIS JOHN J & ASSOCIATES INC
467-8346 WORTHLEY George ®
467-8348 SAFFER Walter ®
467-8349 JACKSON C E
467-8356 MARKIET L
467-8359 TSIGHIS Gabriel J
467-8361 PRESTAS C M
467-8368 GOLOEN William
467-8369 PRIGNANO Victor
467-8371 BALLOT Leonard
467-8373 DESIGNS FOR WALLS
467-8377 HUFF R
467-8382 MOLLACH Mary C
467-8383 ESSEX COUNTY REAL ESTATE OIRECTORY
467-8387 CARTWRIGHT Philip J
467-8388 BROSS M J
467-8393 PORTNOY Herbert
467-8398 KAPLUS Samuel
467-8399 MENOELSON Y
467-8401 STELLUTO F
467-8404 GELBER B
467-8408 MURILLO G
467-8409 HIRSCHBERG Stuart
467-8413 TRAMBERT L ®
467-8428 RICKVALSKY George M ®
467-8431 BURTON L
467-8432 RELLES B L
467-8433 NORRIS Richard
467-8435 BELLITTI L G
467-8436 OeANGELO Anthony ®
467-8437 NEISS Oaniel
467-8438 SCHERZER Belle
467-8440 MEYER O G & CO
467-8444 FIRST LAOY BOOTERY
467-8451 GEOAL L
467-8452 GIRLANOO J ®
467-8453 MERKIN Elliott ®
467-8454 COVENANT FELLOWSHIP OF MILBURN
467-8454 IYERSON William Rev
467-8455 REINA Nick
467-8459 REBACK Robert
467-8468 LINSKY Michael
467-8469 PIEPER Fred
467-8472 BECKER Ronald
467-8476 BOWEN Frederick N ®
467-8478 SCHACTMAN C
467-8479 MANET G
467-8481 COLLETT T K
467-8482 POPELSKY Brian L
467-8486 BROWNSTEIN I
467-8487 BENN Alec
467-8491 PARR A S
467-8493 POSNOCK Eleanor R
467-8494 COSTA Joseph A
467-8495 MAHER B
467-8496 KANE Alan T
467-8498 MITNICK Howard
467-8500 MOBILE CHEMICAL CO
467-8509 SUENOERHAFT W C
467-8512 SILENO H
467-8519 FERNANOEZ Edward J
467-8523 FRANKEL Bill
467-8524 VARGAS Melvin
467-8525 PUPPIN J
467-8526 QUALE William J ®
467-8528 GALLITELLI Ann
467-8528 GALLITELLI Edward A ®
467-8528 GALLITELLI Edward
467-8532 LEVINE Philip ®
467-8533 ANTHONY M
467-8535 ANTONACCIO CARL R OR
467-8537 KAHN Allan ®
467-8538 KARLIN Frances G
467-8550 SMITH OENTON R INC
467-8550 SMITH Malcolm
467-8555 GRAY Warren Or ®
467-8560 LEBERSFELO Max
467-8562 WEISS Gerald
467-8582 BAREFORO C
467-8582 BAREFORD K
467-8583 FRANKEL Jeffrey Or ®
467-8584 SCHNITZER Kenneth
467-8585 SHORTESS-RAWSON ASSOCIATES
467-8597 SPORN Eric ®
467-8598 RICHAROS R J
467-8600 BOLGER & GALENAS ADVERTISING
467-8607 LAVITOLA L
467-8609 KANTOR Richard I ®
467-8618 PERRELLI Lucy T ®
467-8621 COOPERSTEIN Jonathan
467-8622 RUVOLO Calogero
467-8623 COHEN Beatrice
467-8624 LEVITT Herbert I
467-8627 ARO Nancy E
467-8627 FINTEY Richard A cpa ®
467-8631 MACARY Louis J
467-8632 MEHLMAN C
467-8637 DIETRICH Robert L ®
467-8638 GOLONER Neal R ®
467-8639 FENSTER E
467-8640 OONNELLAN M J
467-8642 OOLINS Anna
467-8643 ZELINSKY E
467-8644 WAIN Oavid ®
467-8664 SHIELOS Roger E
467-8665 FISHMAN Sandy
467-8677 GONZales j
467-8683 MAMOUN Sami MO
467-8684 ROSENBLATT William W
467-8685 OUNN Mary
467-8686 MECHANICAL FELT & TEXTILES INC
467-8690 GLASOFER William ®
467-8691 BORNSTEIN Jeff
467-8692 CLEMSON Howard G
467-8696 CARUSO Robert ®
467-8698 GRECO C
467-8700 STEEPLE ASSOCIATES INC
467-8711 KAPLOW & CO INSURANCE
467-8724 MEYERS E Y
467-8726 HANSEN J Richard
467-8739 APICELLA Michael ®
467-8743 KLIMKIEWICZ W L
467-8747 SARRAF Jacob ®
467-8777 FARMER Irving G ®
467-8777 FARMER James G
467-8785 SANOS R
467-8786 HORNER C Rodney
467-8787 HOROWITZ Morris ®
467-8792 MUHLENFORTH O
467-8793 SUTTA I ®
467-8796 PORTER Michael J
467-8797 LOYNO Cynthia H
467-8797 LOYNO Richard B ®
467-8797 LOYND William W
467-8798 USLANOER R
467-8800 INTER COMMUNITY BANK
467-8811 GRAPHIC IMAGE
467-8812 DEFERRED BENEFITS CORP
467-8818 DeBOIS James A
467-8821 CATALLO William
467-8824 LEWIS Arthur
467-8826 O'ANOREA Oaniel ®
467-8830 HART MECHANICAL CORP
467-8836 KUNZ F W
467-8840 GOLOSTEIN JAMES & PARTNERS ARCHITECTS
467-8849 GREENBERG R
467-8850 MOUNTAIN VIEW AGENCY INSURANCE
467-8850 REKOON Michael
467-8855 CLARK JAMES B Yeuch Peterpaul & Clark assc attys
467-8855 PETERPAUL Frank J
467-8855 VITOLO THOMAS P
467-8855 YAUCH JOHN H
467-8855 YAUCH JOHN H JR
467-8855 YAUCH PETERPAUL & CLARK
467-8860 RABINOWITZ M
467-8862 AYRE J
467-8863 FITZSIMMONS George ®
467-8867 LEPOW Howqrd G
467-8870 RAJOPPI J
467-8874 PAPPAS Harry
467-8878 LEE Ilbok ®
467-8880 FRANCIS Eric S
467-8883 BORZNER Andrew C Jr ®
467-8885 OAY Charles P Jr
467-8887 CYTTO Mehasze ®
467-8888 MUROOCK LEAO CO
467-8889 YOUANOVIC R
467-8890 SMOLNIK N
467-8893 BALDASARE Stephen
467-8894 COLES C J ®
467-8896 LORENZO B
467-8897 GREENWAY A Roger ®
467-8899 COOPERSTEIN Irving ®
467-8900 GARIBALOI SPECTOR INSURANCE
467-8912 BRUNE Richard A
467-8917 STEFFENS C T
467-8918 OOMARATZKY A
467-8920 THERESA Nicky
467-8921 ANOERSON Philip
467-8923 KINGSTON T P
467-8924 ANDERSON Phillip
467-8929 WINTER L ®
467-8934 RICHTER Stewart A ®
467-8938 GOMES B
467-8941 LESTER Edward M ®
467-8942 HANWACKER Gerard F ®
467-8943 HULSHIZER Henry M ®
467-8945 MYERS Martin F ®
467-8947 PASKOW Jonathan
467-8964 TRUMPORE Kenneth M
467-8967 ADAMS Gaines O ®
467-8969 TUROFF Murray
467-8970 LEVIN Jerry M
467-8971 HORSTEIN Joseph
467-8972 CONOON R V Jr
467-8977 GRIFFIN A Mrs
467-8980 ZEMEL JESS
467-8983 SAVEL Murray
467-8984 HILAS George O ®
467-8986 MARCKETTA Antoinette M ®
467-8989 HOWARO Arthur
467-8990 BURROUGHS CORPORATION BUSINESS MACHINES
467-8993 COLE R B ®
467-8994 WOOD Randy
467-9000 MOOERN ACCEPTANCE CORP
467-9000 MONEY STORE THE
467-9010 COSTA AOVERTISING
467-9033 NAOLER & SALOWE
467-9033 NAOLER SYONEY B
467-9033 SALOWE BERNARO C CPA
467-9033 SOLLER GEORGE
467-9033 Z N TAX SERVICE
467-9037 OONOVAN Frank ®
467-9040 LEIWANT M
467-9047 SHAPIRO Maurice
467-9048 COOPERMAN Saul
467-9050 OUN & BRADSTREET INC
467-9086 STETSON Frank F ®
467-9086 STETSON Jean
467-9095 BRANOEIS John R Jr ®
467-9096 HANNAN William K Jr ®
467-9098 WECHSLER George
467-9099 VONGRIES Alexander ®
467-9099 VONGRIES Elsa
467-9099 VONGRIES Lauraine A
467-9139 BARKALOW D
467-9141 FABIAN Oennis F Or ®
467-9142 MEREOITH Joseph S
467-9143 GARELICK Harold ®
467-9145 HIRSCHORN Steven S
467-9147 CULLEN B P
467-9171 KITAY Millcent
467-9171 KITAY Seymour acct ®
467-9174 SMITH Anne M ®
467-9180 BAKER William ®
467-9181 ROSE Edward OVM
467-9182 KNAPP Pauline C
467-9185 SINKOWITZ O
467-9186 GOLOSTEIN Gideon
467-9187 BERNSTEIN Aaron
467-9188 KRAEMER JOEL atty
467-9199 SEGAL Jack
467-9200 ACKERMAN MONROE
467-9200 BRAUN NEIL atty
467-9200 RUDD BERNARD
467-9222 WOLFE BENJAMIN P
467-9222 WOLFE STANLEY R
467-9236 JAMISON O
467-9236 SCHOTT Michael
467-9238 OEE Francis X
467-9240 OAVIO GARY LTO
467-9240 GARY OAVIO LTO
467-9243 VECHIONE John
467-9248 JAMES Charles F ®
467-9249 SANGSTEN J H
467-9250 ELKIN David
467-9254 ROCKLEIN J A
467-9258 THORPE Gary
467-9260 IMGRUNO O H
467-9263 CURTIS Grant R
467-9264 MARIANINO E
467-9266 BEAVER E H
467-9267 MILLER L
467-9269 GOFFE GEorge S
467-9270 KOFF Bernard E ®
467-9279 PRAIZNER R
467-9281 STEINGOLO Stuart
467-9284 TULMAN Bernard
467-9285 ANFANG L
467-9286 CHAPMAN Peter F ®
467-9291 BANOTLOW Edward W ®
467-9292 MILROSE FOOD BROKERS
467-9300 EAGLE NOVELTY INC
467-9310 TRUEGER CHEMICAL CO
467-9325 PASTERNAK I S ®
467-9327 SCHWARZ Bernard
467-9330 UNITEO GROCERS CLEARING HOUSE
467-9332 WEINSTOCK Samuel ®
467-9333 ATKINS WILLIAM H DR
467-9333 CONSULTATION CENTER
467-9335 FURST J Mrs
467-9339 FEIGER H
467-9342 STEFANY William
467-9344 STERNBERG M R
467-9345 SCHUMAN Andrew
467-9346 PACCHIA Peter
467-9353 CORAGGIO J
467-9360 MATHEWS George ®
467-9360 MATHEWS Roy
467-9367 PITMAN B
467-9373 SAGER Bernard Or ®
467-9373 SAGER BERNARO OR
467-9374 PERROTTET Charles M
467-9376 SMITH Loren O
467-9378 GOLOSTEIN Allan ®
467-9385 PALLE William S ®
467-9387 HAASGAARO ROBERT E & CO
467-9390 MILLBURN SUNOCO
467-9395 YAUCH John H III
467-9396 COHEN HAROLO
467-9396 OISCOUNTERS UNLIMITED
467-9397 HAHN C S
467-9398 BENENSON A S
467-9400 WOROLEY JAMES E CO
467-9415 SHOW W MacOonald Jr ®
467-9416 REMIG Ernest A
467-9420 OOPP George W
467-9430 BARNET Thomas J ®
467-9438 BINOER Robert E DOS ®
467-9440 HEISTEIN ROBERT K OR
467-9440 LUCIANI R L OR
467-9440 SUGARMAN GILBERT R MO
467-9445 WESTER Peter ®
467-9447 SMITH GLORIA
467-9447 SMITH Herbert ®
467-9450 PFOMMER J H
467-9453 FINAZZO C
467-9457 KEARNEY Robert
467-9458 OeSCENZA Oonald
467-9459 JELINEK T
467-9460 MARKOU George N ®
467-9461 YORN J
467-9463 KENNEDY John P ®
467-9466 ROBERTS STANLEY SCHOOL OF WINNING BLACKJACK
467-9471 HARRIS M J ®
467-9473 SOSNA I
467-9475 ALPER S
467-9476 LANGNESS James W
467-9477 LEONARO Jay B
467-9479 SANTILLO Edward S
467-9480 SPITZ Arnold A
467-9482 TEPPER Bruce S
467-9483 JONES Ricky
467-9488 SAMSON LANNY H MO
467-9491 GENTILE M
467-9494 OLSON James E
467-9500 JERSEY MORTGAGE COMPANY
467-9520 GROSMAN & GROSMAN
467-9523 WOLFE Benjamin
467-9529 CANSOR Arthur E
467-9530 LINCOLN NATIONAL LIFE
467-9548 COOPER Fred W
467-9549 RUBANENKO Mulie
467-9550 BENIHANA OF TOKYO INC

© Johnson Publishing Company, Inc. 1981

467-9555 COLUMBIA PACKAGING CORP
467-9557 CINICOLO M
467-9559 SANFORD C
467-9560 BERKOWITZ B ®
467-9561 SPIELHOLZ Orrin ®
467-9563 HANOWITZ David M ®
467-9565 STURCHIO Malcolm ®
467-9565 STURCHIO Neil C
467-9566 HAAS Julius R
467-9567 SOBEL C
467-9568 NAMKOONG S
467-9569 GARBER Philip
467-9570 KAPLAN Edward Dr ®
467-9571 WEISMAN S
467-9572 DIGNAN C
467-9573 MINICOZZI B
467-9579 GOLDBERG Alta
467-9580 TOWNSENO P J
467-9582 URAM M
467-9585 STRYCHNEWICZ Fred J
467-9586 BLAIR Oavid H ®
467-9591 LOWERY Gerald M ®
467-9594 FATEH MANCOCHER DR
467-9594 MILLBURN MEOICAL ASSOCIATES PA
467-9594 ROSHAN SARAH DR
467-9595 BUCHOLTZ H K MO
467-9595 ROBINS BERNARD DR
467-9600 DAMON G DOUGLAS CO
467-9600 OOUGLAS OAMON G CO
467-9613 PRECISION POLYMERS INC CORPORATE
467-9613 UNICORP FINANCIAL CORP
467-9616 SILSONIX
467-9620 VAUGHAN A
467-9623 FUTTER J L
467-9624 PEOOTO Carol
467-9625 SCOTT Robert
467-9626 DASTI Frank
467-9627 ANTHONY Clement A ®
467-9628 BROWN Richard ®
467-9629 MAZZA Vincent D
467-9631 ETTINGER William A
467-9632 TARATINO C R
467-9633 ODDO A
467-9634 LaPLANTE Paul A
467-9636 HANSEN M S
467-9640 FERNBACH Lewis E ®
467-9641 GEIGER Frank C ®
467-9641 GEIGER S
467-9642 BOSCO A H
467-9644 STONE R
467-9645 MORISON Robert F
467-9648 ANFANG David
467-9649 UKEILEY Norman
467-9664 McCULLOUGH Sandra
467-9664 YOST Kevin
467-9665 SUBECK H J
467-9666 CONGREGATION ISRAEL OF SPRINGFIELD
467-9667 MEINHAROT Albert ®
467-9668 SELTZER Murray H MO ®
467-9673 ARTMAN Philip
467-9681 YOUNG W L CO
467-9682 WAHL M
467-9686 WOOLLEY Richard M ®
467-9689 AMBROSE A ®
467-9692 SULCER Gordon T
467-9693 GELLER Michael
467-9696 DEAR FREDERICK CPA
467-9696 PILL DEAR & CO
467-9696 PILL JEROME CPA
467-9700 MONOIAL INTERNATIONAL CORP
467-9700 MORRIS SALES DIVISION MONOIAL INTERNATIONAL CORP
467-9711 BOBBY RAMUS CO HAIR UNLIMITED
467-9711 RAMUS BOBBY & CO
467-9722 LIVERMORE Albert
467-9730 MORIAITY Peter H ®
467-9732 WINTER C H
467-9740 ACTION BUSINESS COMPUTING INC
467-9743 PARK AVENUE INTERIORS WORKROOM
467-9750 BENENSON & SCHER
467-9750 BENENSON JAY R
467-9750 LONGO Edward
467-9750 SCHER ELLIOT atty
467-9757 EXPRESSIONS BY BETH POKRAS
467-9777 MOHAWK OATA SCIENCES
467-9790 MILLER Seymour ®
467-9792 GORDON William E
467-9795 ORKIN S M
467-9795 WILLIAMS Harold I ®
467-9796 UCKO Lloyd ®
467-9797 SHOP FOR THE KIOS THE
467-9798 GARONER Oora
467-9800 CARTINE MAURY
467-9800 KASS IRVING CPA
467-9800 ROTHSTEIN HARRIS
467-9800 ROTHSTEIN KASS ROTHSTEIN & NAOEL
467-9800 ROTHSTEIN MARVIN
467-9800 SLADLIN BARRY S
467-9811 EQUITABLE LIFE ASSURANCE
467-9824 McCOMAS Robert P ®
467-9837 SAMONS Bernard
467-9838 ROSENWALO R
467-9840 BECKER P
467-9841 CHEN Thomas Dr ®
467-9842 MARINO Lee J
467-9847 DORN T Felder
467-9863 BELTLE A N
467-9868 SCHILLER T L
467-9872 TOWEY R
467-9874 WINICK Mark
467-9876 SCHRADER William M ®
467-9882 SCHUELER D A
467-9884 PARSIL R C
467-9885 ISSACS Joseph
467-9886 MUNT I
467-9888 ROCHE RICHARD
467-9888 RUSSO JOSEPH R & CO
467-9888 RUSSO JOSEPH R
467-9888 RUSSO ROCHE & CO
467-9891 STOHLER J
467-9892 FALLON Peter B ®
467-9894 TORTORDELLI B
467-9897 HEARING SAFETY INC
482-4550 ESSEX DECORATORS
522-0001 O'DWYER David S
522-0002 FLAMMER B J
522-0003 SPENCER Robert F
522-0004 STENSTROM Stephen
522-0009 STUART C
522-0011 RUPP L Mrs
522-0015 OIAZ Enas
522-0016 SAGASKI Arthur R
522-0019 GEMMILL Huber M
522-0028 DURNIN John
522-0030 FOSTER M J
522-0030 GERSON L B
522-0031 GREVE P
522-0031 VERIAN J
522-0032 BEATTY Donald C
522-0034 WOLLER James A atty
522-0037 JACKSON T
522-0038 BEACHUM Oan L
522-0039 LUECKE E H
522-0042 OVERMYER Philip J
522-0043 FRIEDMAN Steven G
522-0045 GALBRAITH W A
522-0047 REARDON Brian L
522-0049 O'HARA Oavid M
522-0052 DWIN J
522-0053 COOPER Sidney ®
522-0054 CARPENTER Donald B ®
522-0057 NEVINS Brian ®
522-0067 BEATTY Frank G
522-0068 YELLIN Jane I
522-0070 FAILLACE JOHN T DDS
522-0073 McGOURTY M
522-0074 MUSSON George B
522-0080 DANYAON ENTERPRISES
522-0081 DORFLINGER Ernest Jr
522-0082 LOONEY O H
522-0087 BODAER Seth
522-0094 SWALIN R A
522-0100 KING WORLO PRODUCTIONS INC
522-0108 HARDY L R
522-0113 ESPOSITO P W
522-0118 PARK AVENUE THE
522-0118 THE PARK AVENUE THRIFT & CONSIGNMENT SHOP
522-0121 KOPEL N F
522-0124 BENNETT P
522-0125 GAROINER P
522-0127 VANTLANDER Edward
522-0128 SEMHON Paul
522-0128 SEMHON Roxane
522-0132 TELL R A
522-0134 LYLE Robert
522-0138 LeFRANCIS M
522-0141 SEMHON Vera
522-0143 SWEENEY John J ®
522-0147 ZELLER E M
522-0148 WARO Wynona
522-0149 REILLY C
522-0150 LAWSON O P
522-0151 HARVIS J
522-0152 HASSON John J
522-0156 WINNIGHAM Stete ®
522-0157 PLACKE William H
522-0158 SANTO A
522-0162 PATEL Kiran C Dr
522-0163 PRESTON Edward
522-0165 NEFF Walter A
522-0167 SEYMOUR O
522-0168 MARTEL H
522-0176 VINCENTI L
522-0178 McBRIARTY Joseph R ®
522-0182 BROWN Barbara
522-0183 NAHAS G
522-0184 WRIGHTSTONE Wayne ®
522-0187 MUELLER D E
522-0198 SHELBY Joseph B
522-0210 OLSON Wally
522-0212 KWAH D
522-0214 KOLATOR A J
522-0216 KEITH P M
522-0218 BIANCHI Robert
522-0222 MULLERY William H ®
522-0227 GRIFFIN G L
522-0230 BARRISTER C E
522-0230 PEARL N D
522-0231 HAMILTON B
522-0234 BEATTY Warren Jr
522-0235 HELSEL Russell H ®
522-0237 CARBONE O F
522-0239 PRINCIPAL O
522-0241 KANE Stephen
522-0242 SALAME J
522-0244 CARSON C
522-0246 SWATLANO T Y
522-0254 ZIOBRO Oennis D
522-0257 FIERRO Nicholas
522-0258 GERSHEIMER K
522-0259 SPOHN Andrew G
522-0260 SINGIT K
522-0263 HEFFERAN R
522-0264 LAW Hung-Fai S
522-0265 SHITOTO Seiji
522-0266 WINN Oavid
522-0267 NAPOLES J George
522-0272 GRAY L
522-0273 FLEISSNER Christian III ®
522-0274 GAROFALO W
522-0275 BOYD James L
522-0276 PARKER Geoffrey V
522-0277 LOCK G J
522-0278 POWERS William H
522-0279 REYNOLOS Stephen
522-0284 HARRIS Dale B
522-0287 SANTO Peter C
522-0288 GREGORY Mel H
522-0289 MARINACCIO J
522-0293 REILLY F P
522-0294 ROTHMAN S
522-0296 MUMM Susan
522-0298 SERINO Edwin
522-0299 HEIM John G
522-0314 RINKINBACH W H
522-0317 HEATH Jeff
522-0319 VASS O Ray
522-0320 MINISTRAL Julia
522-0323 GERSTMAN Ira
522-0324 VonLINDEN E Jr
522-0327 MENARO Lawrence C
522-0332 WORTZEL Robert DDS
522-0333 GROSS PAUL GRAPHIC ARTIST
522-0335 LORETO Anthony G
522-0337 GRENAFEGE James
522-0343 HELME Leo
522-0347 MURRAY John E
522-0348 RUNGE Susan
522-0350 BILLS P L
522-0351 PHINNEY Ira
522-0352 MATHEWS Robert ®
522-0353 CARROLL Barbara A ®
522-0353 CARROLL Marie
522-0357 MORONEY Charles P
522-0358 PARSONS Richard W
522-0359 DEMPSEY Thomas ®
522-0364 FERRARA R
522-0370 EVANS R
522-0372 PETRACCORO Anthony
522-0377 KORSON Stephen ODS
522-0378 GEARY John M
522-0380 LANOIS M S
522-0382 AGUIRRE Frank MO
522-0383 ROSEMOND L
522-0384 FRIARY M G
522-0386 HOERNER J L
522-0389 HEWELL L O
522-0393 GROSS P J
522-0394 PAIGE J
522-0395 GOLOMAN J
522-0396 REYNOLDS Jay H
522-0400 VACU-MAIO
522-0406 ROGERS Perry J
522-0408 CROWELL Gary
522-0409 DANDEKAR S
522-0411 NEWLER Jerome
522-0413 TACHIBANA H
522-0418 BELLES M J
522-0420 OENIZE Michele Dr
522-0421 OEITCH R F
522-0423 KRALL F J
522-0425 CICALESE Salvatore
522-0426 THAMAN Ralph H Jr
522-0428 ERTZ Steven
522-0429 NEWHOUSE Stephan F
522-0435 INVESTORS INTERNATIONAL
522-0436 GATCHELL Seth C
522-0437 FASHION HAROWARE CO
522-0438 McGOWAN M
522-0443 HEINOWITZ Harold
522-0449 ANOALCIO Ernest
522-0455 JOHNSON Oavid
522-0456 PIERCE Elizabeth Anne
522-0457 KOWALSKI T J
522-0459 LEAMY Harry
522-0461 OelGRANOE Michael R ®
522-0462 ISAACS Charles E
522-0465 RISS Gretchen
522-0466 MARTINO R N
522-0468 SARTORIUS John M Jr
522-0469 SCHISANO Oenis
522-0470 PETERSON V
522-0472 KELLY Helen ®
522-0476 STAHL Gregory W
522-0482 ZANDER Ben
522-0484 BLOOM David L Dr ®
522-0488 CAPUTO James
522-0489 SAMOILOV S
522-0491 SIEGEL MARTIN J DVM
522-0493 OYKE S
522-0495 BENTON Howard
522-0498 BERNARD T
522-0500 GARRET GROUP THE
522-0500 WHARTON ASSOCIATES INC
522-0505 PECK Donald J
522-0511 WOOO RANDALL S
522-0517 HUESTON Richard A
522-0518 MERCHANT Marion A ®
522-0520 DAOAOIAN Gary Or
522-0522 HURWITT Fred M ®
522-0524 ANORUS Paul N ®
522-0527 SISON E P
522-0528 LAMBERT M L
522-0531 CAREY Adrienne M
522-0535 GROVES E Lester
522-0538 STEIN P D
522-0539 LANOAU James
522-0541 GINCLEY C
522-0546 GRAVES J A
522-0547 SUTTON R E
522-0548 FERRAZ R P
522-0550 OFFICE THE
522-0555 ACQUE Dominic ®
522-0556 KELSEY Mary Jo
522-0557 KRAMER Charles Jr
522-0558 GOLOSTEIN J O
522-0560 HAROY J R
522-0561 CARY Boyd S Jr ®
522-0562 KEELEY Kathy
522-0563 ERFE Felix
522-0566 FAY Donald
522-0567 BENNETT Arthur D
522-0568 AOAMS Mark K
522-0568 HAYDUCK William
522-0571 POWERS Michael J
522-0573 ZUSY M
522-0575 SHAFFER Martin
522-0576 VICKERY D R
522-0577 UPHAM Stephen MD
522-0577 UPHAM STEPHAN MD
522-0578 BRAMLETT Kristina
522-0580 GILKISON A
522-0581 PATHMAN R C
522-0588 McMENAMY Joseph ®
522-0592 BEAGLEY R F
522-0596 GEDDIS Joseph
522-0597 MONACO Frank A ®
522-0600 LAWYERS TITLE INSURANCE CORP
522-0605 THULEN Michael
522-0606 BURGDORFF Peter D
522-0608 HAYES P
522-0612 SKUBIK W R
522-0614 DiMAYOREA G MO research phys
522-0615 GOTSILL Thomas W
522-0616 KWAK Chung D
522-0618 UTLEY Stephen F Jr
522-0619 DONALDSON Henry
522-0622 INLINGUA SCHOOL OF LANGUAGES
522-0628 HOLCOMBE Frank J III
522-0630 FIRNENO Thomas
522-0632 OSTROWSKI Alexander A
522-0636 SHAFFER MARTIN ASSOCIATES
522-0638 KRAUSE W H
522-0640 KORSON STEPHEN OOS
522-0645 RALL Charles S
522-0646 WATSON Mary C
522-0649 PENWALL Richard
522-0653 TALMAN William T
522-0655 LAWSON F N
522-0656 YOON Hyun ®
522-0658 JOHNSON Carl A ®
522-0658 JOHNSON Roy
522-0666 A A A AUTO BOOY INC
522-0667 HODDE Jeffrey B
522-0668 VanDUSEN Richard A
522-0670 NEAR & FAR TRAVEL AGENCY INC
522-0678 STAGAARD Christine
522-0679 TALBOT N
522-0680 US ARMY RECRUITING STA
522-0685 SCOZZAFAVA J J
522-0686 FISCHI D
522-0687 HOMEBRITE CLEANING SERVICES
522-0688 MASON William Alan
522-0689 SMALL S T
522-0690 PAONE M
522-0694 TOBITCSH T F
522-0695 MARTINE Louis
522-0700 NATIONAL RECRUITERS
522-0706 PHILLIPS Thomas R
522-0711 MOONEY Paula D
522-0712 NEVINS Arthur G Jr
522-0715 POLLAK Jim
522-0716 SULLIVAN E
522-0720 KHANI Ghassan
522-0723 FUNK E
522-0727 HARTLAUB Robert J
522-0728 ROBB J T
522-0731 HOFFMAN Frances E
522-0731 SLAMA Robert O MO
522-0736 KEITH Christopher ®
522-0745 FEDERICO Charles
522-0749 DENSEN Mark
522-0750 POWERS Patrick V
522-0755 SCHWARZMANN F Jr
522-0757 SHIRE BOUTIQUE
522-0759 YOUNG Robert
522-0759 YOUNG Scott
522-0760 CHIME GALLERY
522-0761 MITNICK MARC B DR
522-0762 SMALL CHANGE
522-0763 TUFARO Richard C
522-0766 FINIS Joseph
522-0767 ADAMS Forrest L ®
522-0768 ROGAN John
522-0771 WALLACE Robert T
522-0772 SEARS Brent W
522-0774 HERRON James ®
522-0776 GOLDFARB Oaniel
522-0777 ANZALDI ROSS R atty
522-0779 TUSA Joseph E
522-0784 MARTZ D
522-0785 KROEGER John F
522-0786 PEARSON Dale S
522-0787 PINCUS Marvin
522-0788 BLADZINSKI Henry S
522-0790 YEKANATH Halubai G
522-0812 QUINBY H C
522-0813 MacCONNELL W
522-0815 CHU GASSMAN & CRANE consulting eng
522-0816 BARTLEY JEAN ANTIQUE BRICABRAC
522-0820 GEIGER Glenn
522-0826 BAUER M
522-0829 GIUSTI Dean
522-0832 JAHN Anke
522-0832 MORITZ Karsten H ®
522-0832 MORITZ Monica
522-0833 FRANK John W
522-0839 PONOSUK Thomas J
522-0845 SICILIANO A A
522-0846 GAFFNEY Robert
522-0848 KRANK John M
522-0849 KIEFFER Loretta P ®
522-0852 McGRATH Joseph P ®
522-0858 BELBER T
522-0859 PIERCE Fredrick
522-0862 NAGELBERG E R
522-0864 CARLSON E
522-0867 McNALLY Robert ®
522-0868 DOUGHERTY Frank A
522-0875 HARRIS D G
522-0877 BLAKESLEE Eugene J
522-0878 URBAN K B
522-0880 ASSOCICATES IN PLASTIC & AESTHETIC SURGERY
522-0880 BOECHINO JOSEPH MO
522-0880 GELB JEROME DR
522-0880 LOGUOA CHARLES A MO
522-0880 SPIVACK JEROME MD
522-0881 KELLER Albert
522-0881 KELLER Claudia
522-0888 SWEET NOTHINGS
522-0890 MISHKIN Mark ®
522-0894 KOCAN Peter
522-0896 MORAN Oaniel J
522-0899 DEVANNEY M E
522-0900 SOLTRAC INC
522-0902 WEISS Alan ®
522-0911 CARY Daniel P
522-0913 TOWNSEND M H
522-0914 FREDRICKS John R
522-0915 HOGAN James M
522-0918 SMITH Arthur
522-0923 SHILLABEER M
522-0924 MCGUIRE Jim
522-0925 SIVEK W A
522-0926 KREPS Ronald S
522-0933 SARAPPO John
522-0935 OONAT Richard R
522-0936 BROWN John
522-0939 BLOOM Johathar
522-0941 LEUCHS John
522-0945 MALEC Ricardo S Or
522-0948 NANNINI Giancarlo
522-0951 CRITELLI A Jr
522-0952 HASELTON Phillip
522-0957 ROSE O J
522-0959 ELHANARY Uri
522-0960 BUTTERLY J A
522-0963 HARLEMAN Peter J
522-0964 RAGSDALE P M
522-0965 POCARO Steven
522-0967 OLIVER M
522-0972 SMITH B B
522-0973 MacOONALO Harry G
522-0980 SPENGEMAN C C
522-0981 CARUSO P A
522-0983 ZIENTEK M
522-0984 OIAS Uthon
522-0988 CURTIS Donald A
522-0991 O'MARRA John L
522-0993 O'BRIEN James M
522-0995 BELL Rodney M
522-1005 STOUDER Mike
522-1007 BREDAHL D
522-1008 HAMMER N R
522-1009 HANSEN O
522-1013 SZEGO P
522-1016 BIERMAN Donald I
522-1018 HAMER Roger
522-1019 BARRY R S
522-1020 HAYES Charles H
522-1022 ROSBOROUGH Bruce W
522-1024 MacVEAN James J
522-1025 GORDON Vincent
522-1032 SOUREN L T
522-1033 ANOERSON Lester D ®
522-1034 CARVONE P
522-1035 BARTHA S
522-1038 FISK Robert
522-1043 TIERNEY John J
522-1044 USAF RECRUITING STA
522-1045 ERVIN R Douglas
522-1046 PISCIONERE Joseph
522-1050 CITY FEDERAL SAVINGS & LOAN ASSN
522-1053 KELLY Kenneth J atty ®
522-1055 DORMAN Elliott
522-1057 MOLLOY M J
522-1058 STONE Jerry
522-1059 LEIPZIG Thomas A
522-1060 BEDRICK D
522-1062 GROTZ Stewart E
522-1063 DANFORTH Guy
522-1064 PADGETT G A
522-1065 EOGAR T J

© Johnson Publishing Company, Inc. 1981

522-1067 OEDERICK J A
522-1068 MELL John K Jr ⊕
522-1072 FORD Morris
522-1072 TETZMAN G W
522-1073 KHAN Ali Or ⊕
522-1074 DeRDBERTS M
522-1075 RICHARDSDN M
522-1076 AUMENT W R
522-1084 FORREST DAVID J DR
522-1086 HOFFMAN A M ⊕
522-1087 RITGER J W
522-1089 TRENKAMP Robert Jr
522-1095 WDRDEN Geoffrey F ⊕
522-1096 RUEDISUELI L W
522-1098 JAYNE G
522-1100 BINDER Robert C
522-1105 BIDDISDN E H
522-1106 PALAMOUNTAIN B
522-1111 PACE BUICK CDRP
522-1122 GRAZIANE ANTHDNY V CPA
522-1123 ROWAND Robret E MD
522-1129 GILBERT H
522-1130 ZABITA B R
522-1133 FRUMKIN STANLEY G DDS
522-1134 HAALAND Ole ⊕
522-1136 SASTRE Marcos
522-1137 FRANCISCO Jean
522-1140 GILBERT H INVESTMENTS
522-1142 TDP TEX INC
522-1145 SCHEMPP David
522-1149 PULCINO Louis A
522-1152 WILLIAMS Mark
522-1153 FRITSCH A M
522-1154 BUEND F
522-1155 DDDSON Joe A
522-1156 TRAMONTANA A
522-1159 HOLMES Mirian H
522-1160 WALLINGER ASSOCIATES
522-1163 PARMET Allen
522-1165 RICE Michael
522-1166 MCCARTHY Maurice ⊕
522-1166 O'SULLIVAN Mary
522-1167 APIRIAN Leslie Dr
522-1171 BJELLAND S
522-1172 WEBER Richard L ⊕
522-1176 FERNICOLA P
522-1179 O'CONNOR K
522-1180 STAHL S
522-1189 BURGDDRFF A
522-1191 TARASENKO Anthony
522-1194 TUCKER David N
522-1195 LIU C
522-1196 NDRTHROP J W
522-1197 KDENEKE Michael S
522-1198 FILIPPA John M
522-1200 J H J ENTERPRISES LTD
522-1200 X-DATA
522-1209 FLYNN RAMAGE CDMPANY THE
522-1210 NELSON ROBERT C
522-1212 INDUSTRIAL RISK MANAGEMENT
522-1214 MANAGEMENT DECISIDN SYSTEMS INC
522-1216 FERTEL Richard
522-1217 DeCHAVES Geruasio
522-1218 CERNEY Edward C III
522-1220 INLAND DRILLING CO INC
522-1227 SZPAIA L F
522-1228 FRACKDVIAK John
522-1229 SMITH Braden
522-1230 BROWN R F REALTOR
522-1233 WATERS Marie
522-1236 PARISE Fred
522-1237 McGRDRY K
522-1238 FANT Bert T
522-1240 SPERRY & HUTCHINSON CD
522-1243 RUBIN E R
522-1244 OSTBERG Richard F
522-1245 MCFERRAN Eric L ⊕
522-1246 JAFFREY Alan M ⊕
522-1246 WOLFF Melissa
522-1247 AHLGREN Hans ⊕
522-1248 WEIR R
522-1249 PUTTRESS J J
522-1250 KIRKLAND Joan T
522-1251 THDMAS Carrie
522-1252 GILLISPIE Robert
522-1253 ECKEL E J
522-1254 GRACE Patrick
522-1258 ELMSTROM Robert
522-1259 WHITESELL Robert E ⊕
522-1260 ENGELHARDT PETER H
522-1261 NELSON Robert C ⊕
522-1265 FERNANDEZ E
522-1267 INNACDLA Ralph C
522-1270 SMITH William C
522-1271 GANLEY Douglas R
522-1272 BRAITHWAITE K
522-1273 CASE S K
522-1274 PREWITT John N Jr
522-1282 BDWERS Donald A
522-1284 BERCO CONSTRUCTION CD
522-1284 BERG Henry A
522-1291 BALDEO Ambika
522-1292 LIPMANDWICZ Henri
522-1294 GUTTMAN Jerome
522-1295 JDIE DE VIVRE
522-1297 CARUSD Anthony ⊕
522-1298 FITTERER B
522-1300 CHATTEN CHEMICAL CD IN
522-1303 SUMMIT OIL CDRP
522-1308 RICHARDSON Brian P
522-1313 RUSSELL J M
522-1316 MURPHY Timothy
522-1317 STDCKER Hans J
522-1319 SHALLCRDSS Scott
522-1323 LARSEN H P
522-1331 CRISMOND Richard N ⊕
522-1333 BRDMBERG FRED MD
522-1334 RUARK R G
522-1340 ROHAR ENGINEERING
522-1341 HART Ellen
522-1341 WHITMAN Hendrick Dr
522-1342 CDYLE A T
522-1344 SILVERSTEIN M
522-1348 FAULKNER J
522-1349 KLEINFELD Douglas R ⊕
522-1352 FARBER David
522-1355 GDNZALEZ E R
522-1356 WILCDX James
522-1358 FINIS J
522-1362 GILLETTE E
522-1364 MANZIONE Louis ⊕
522-1367 HAGNER Donald R
522-1369 LANDEAU T
522-1370 LEPPMINN Robert
522-1372 REILLY Beatrice
522-1374 SINGER R Lawrence
522-1378 GUALTIERI Arthur N MD
522-1380 CDVIELLO Anthony
522-1381 KNDRR Edward J
522-1385 KOHL Wilfried
522-1386 HDCKMAN Wayne L
522-1388 ANGELO Willima ⊕
522-1391 LEWIS A
522-1394 LINDSLEY Larry L
522-1406 CARBONE F
522-1407 WHEELER Billings IV
522-1413 LYDN Carl F Jr
522-1414 STRICCHIOLA Michael
522-1417 CAHILL Robert M
522-1418 MALSICK Joseph J ⊕
522-1419 PARRY Thomas P
522-1420 HUTCHERSDN Henry S ⊕
522-1421 SHARKIN Gerald D
522-1423 BRITT H S
522-1424 DEVINE K C
522-1425 JANNONE Joel P MD
522-1426 SOTH M
522-1428 JOHNSON A Clark ⊕
522-1431 SYLVESTER L
522-1435 VANDERHOFF Richard
522-1440 RICHARDSON R T
522-1442 SCHMITT George
522-1444 DDRLEN ROSALIND S
522-1444 HELFMANN BARRY
522-1444 MAREK RICHARD ACSW
522-1444 TDMPSETT MARGARET E MD
522-1445 MALLON P A
522-1448 ROLLAND M J
522-1450 HDUCK James ⊕
522-1452 GARRABRANT Charles
522-1454 SURMAN C O
522-1455 HATFIELO James
522-1456 BDWENS M
522-1458 FRANK C F
522-1459 DESCH George
522-1460 BREEN Joseph M
522-1461 DANTES PIZZERIA & RESTAURANT
522-1463 DelVECCHIO R
522-1466 ROGERS Nancy
522-1468 CASELLA Mario
522-1470 PUGH R Quinn Dr
522-1471 SCHNEIDER Z
522-1472 SCHNEIDER Z
522-1474 LARSON Thorwald
522-1475 UMBS William
522-1476 TIGHE George A
522-1478 HIGLEY W M
522-1480 TDRELLO R
522-1482 RAFTIS Edmund B
522-1484 LEE MYLES TRANSMISSIONS
522-1487 CHALKER D L
522-1488 OSTERBERG Ronald H
522-1493 MULLER V J
522-1494 PANEPINTO James
522-1495 GUBELMANN Bruno J
522-1496 MARGERM William R ⊕
522-1497 SINEGRA T
522-1498 WIMSATT John D ⊕
522-1500 HAGGERTY EDWARD C & ASSOCIATES
522-1505 INGLESBY Thomas MD ⊕
522-1511 FITTS J H
522-1512 MDNTAGNA Angelo ⊕
522-1516 BERGER Abe
522-1518 VALENTINO C ⊕
522-1523 VANSANYI O E
522-1525 WESTERN TELEMATICS
522-1527 BRANDITZ Fred H
522-1531 EVERS Henry W ⊕
522-1532 DDNNELLY Raymond E
522-1533 GREER Rick
522-1536 SILVERTHORN D
522-1537 JDNES Keith
522-1538 SCANLDW T R
522-1540 MULLIGAN Michael G ⊕
522-1545 ANDERSEN G Chris
522-1546 HACKEL P H
522-1547 VALENZUELA J
522-1548 BLENKHDRN C W
522-1549 SPENI M Eugene Jr
522-1553 HILL G
522-1554 JUI Daniel ⊕
522-1556 DiMAGGIO F
522-1557 SOBEL Jay E
522-1558 GREEN Gary
522-1559 S T C CORP
522-1561 DEREYNA Ramon J ⊕
522-1564 LAYNE Trevor A
522-1566 HOUSE J T
522-1569 BARLAGE J
522-1571 ELAHI R
522-1573 FRISBEE R D Jr
522-1574 MDRSE John
522-1576 STEVENS Standley
522-1578 COVIND LDUIS L MD
522-1579 ULMER S E
522-1580 MDDRE Hobart
522-1580 MDDRE Willa
522-1581 MENY Emil J ⊕
522-1588 INDSHITA Ben ⊕
522-1588 INDSHITA David
522-1588 INOSHITA Julie
522-1588 INDSHITA Monte
522-1588 INOSHITA Patricia
522-1589 ELLSWORTH Warren T
522-1590 TECOTT J
522-1592 RUELKE Donald
522-1593 SCHRECK David M
522-1595 SPEIZER Frank
522-1596 DILL CONTRACTING
522-1597 SMITH M A
522-1598 GOFFER Z
522-1599 NEWTON Walter
522-1600 BAUER WILLIAM F MD
522-1608 EASTMORA John
522-1611 TILGHMAN B Jr
522-1616 BENNETT L A
522-1617 YACCHIANO Barbara
522-1619 ANOREWS Matthew M
522-1620 TDWER SECURITIES INC
522-1621 NEWMAN C L
522-1622 HICKEY D P
522-1623 PETERSON R M
522-1625 DONAHUE R A
522-1627 TURNHAM A R
522-1629 PASTEUR G
522-1630 JDHN'S CANINE GROOMING
522-1632 BRANDEIS Harry N
522-1633 DETCD INC
522-1636 GRASMEHR John
522-1639 FRANK Hugo Jr
522-1640 STAFFDRD Gery
522-1642 STEADMAN Frank M
522-1643 SCHNOLL S
522-1644 BAUM Richard A
522-1646 PRUNIER Fred
522-1647 GREENWOOD Richard
522-1649 ROSENBAUM David
522-1652 SCHLESINGER Michael
522-1655 MURPHY Bernard T
522-1658 PRICE William H
522-1659 VAZQUEZ Orlando
522-1660 LEAGUE DF WDMEN VOTERS
522-1662 SCHWARZ Stephen
522-1663 DAWSDN Pamela
522-1663 HUNTOON Debra J
522-1663 HUNTOON Randy
522-1665 DEMAREST Eleanor ⊕
522-1666 BEAUTIFUL THINGS
522-1669 STOWELL Edward
522-1671 MacGREGDR D J
522-1680 AUERBACH Joel ⊕
522-1681 KOJMA Kengo
522-1683 JONES Frank J ⊕
522-1684 HART G
522-1685 LYNCH Edward P
522-1686 NADEL V
522-1688 NADEL William R MD
522-1689 TARANTIND Paul
522-1691 YOSYK D
522-1692 DAVENPDRT Robert D
522-1693 DAVIS James
522-1694 SPANN Michael F
522-1695 OLDENBURG Mark Rev
522-1696 DDNOHUE John F
522-1697 RICKEY G T
522-1699 TAPIA Octavio
522-1700 CHAMBER OF COMMERCE OF SUMMIT, NEW PROVIDENCE & BERKELEY HEIGHTS
522-1700 SUMMIT AREA CHAMBER OF CDMMERCE
522-1702 VECTOR GRAPHICS INC
522-1713 HOLLERAN L
522-1716 LYLE G L
522-1717 CUNNINGHAM G Jr
522-1724 MERKL Matthew B
522-1731 BRENNECK S
522-1732 EDMDNDS J G
522-1733 MULLER Harvey C
522-1735 CRAWFDRD Aivin
522-1737 LEAR G
522-1738 MAHR D
522-1740 TAYLDR Gordon R
522-1741 FEHL J H
522-1742 BEATY Warren Jr
522-1744 HENDRICKSON Lester
522-1747 FIUMARA Santo J
522-1748 VARSANYI Frank
522-1749 SPERRY Lee
522-1750 SCHMITZ William D
522-1751 GEIGER RICHARD L
522-1751 R L G C C C CORP
522-1754 SMITH Maureen
522-1756 BEDFORD Charles
522-1757 OETTING M
522-1758 O'HARA Daniel J atty ⊕
522-1758 D'HARA Daniel J Jr
522-1760 KDLIMAR D
522-1761 GRUNER John W
522-1762 TDLL L W
522-1764 GILberg G
522-1767 HARRDD William L
522-1770 HEJTMANEK Jerry
522-1775 MAYES Debra A
522-1775 MAYES Harriet
522-1776 BELL CARTER SALES INC
522-1778 ICS CONTRACTDRS SUPPLY INC
522-1780 FRANCIS Jeff
522-1781 DINNERMAN Marc
522-1783 SCHENKER L
522-1784 PARKER George H
522-1787 BENSDN David
522-1788 ENDRESS R M
522-1789 KDWALESKI Carl F
522-1798 LOPEZ Frank
522-1799 PLAIN L V
522-1800 BURGDORFF REALTDRS
522-1810 FREEZER William
522-1812 SCHWARZ Anton J MD
522-1813 BARQUET C
522-1818 TRANTINA T L
522-1820 DUARTE B DR
522-1823 VOUGHT M
522-1824 TERANTINO Albert
522-1826 TUITE T
522-1827 JERNBERG Kathy
522-1830 BRANDON Paul S
522-1832 WINN Rodger J Dr
522-1833 NATKIN M
522-1834 CARLINI J
522-1839 MARKHAM C A
522-1842 MEAD Thomas M Jr ⊕
522-1843 CUMMINGS W
522-1844 MOAKLER Pat J
522-1845 NATKIN A M
522-1846 DYTCHER J B
522-1847 HUTCHINGS Elizabeth A
522-1848 RALL Barbara
522-1850 TAYLDR James T
522-1851 PITCAIRN L
522-1855 DEENY K
522-1860 TRYDN Arthur F
522-1862 VITELLI A M
522-1865 CRUM E G Jr
522-1867 EDWARDS Donald
522-1870 CRITELLI Mario
522-1875 SCHLEEF Richard R
522-1877 FIBERGUIDE INDUSTRIES INC
522-1880 STEWART Mary
522-1883 GIESE R D
522-1886 STOPPENBRINK G H
522-1888 FERDINAND D
522-1889 STRIEPECK Betsy
522-1891 SPINGARN Harry Jr ⊕
522-1892 MOBUS Oebra B
522-1894 NAGAR E J ⊕
522-1898 DDLE John
522-1910 RING Michael P
522-1911 GILLON C
522-1912 TUCKER Norman A ⊕
522-1915 STOPKOSKI C
522-1919 MEES Philip
522-1923 LEWIS Allen
522-1923 SHAKLEE L
522-1926 DIMARID Bruce A
522-1928 SCUDDER Edward Jr
522-1929 PIETRONTDNE L
522-1930 GARRETT William A
522-1932 GINDA Warren
522-1936 MILLARD Stanley R Jr ⊕
522-1938 NASR Ali M
522-1940 SARKARIA J S DR
522-1941 MEDINGER Frank H
522-1942 FORT B
522-1942 FDSTER Arthur
522-1943 LARTIQUE Jean Bernard
522-1944 PALMQUIST Murial
522-1945 BENDANIEL D J
522-1948 SMYTHE Victor W
522-1949 SCHUYLER A
522-1951 LEIWANT Bruce
522-1956 MALDNE Thomas B
522-1957 HIGGINS Thomas Jr
522-1958 PETRACCORO Nunzio A
522-1959 WARD John J ⊕
522-1960 OGURECK Edmund M
522-1961 BUTLER G P
522-1964 RICHNER George A
522-1965 BRANDENBURG Scott E
522-1966 VINNAKDTA Rao V MD
522-1967 DIAMOND Robert ⊕
522-1970 BURNHAM J Chris
522-1972 DDNDVAN J N
522-1981 ADLER Gertrude
522-1983 LADICANI Alberto
522-1985 GELLER Robert
522-1986 GAYNDR M
522-1987 PERRY Robert
522-1989 VanPELT Mary
522-1990 SPDRTDY INC
522-1991 RIESS D W
522-1995 SPLIETHAFF M E
522-3600 SUMMIT & ELIZABETH TRUST CO CHECKING ACCT SERVS
522-3730 SUMMIT & ELIZABETH TRUST CO PHDNE FDR A LDAN
522-4000 AMERICAN MANUFACTURERS MUTUAL INSURANCE CD
522-4000 AMERICAN MOTORISTS INSURANCE CD
522-4000 KIMPER INSURANCE CDMPANIES
522-4122 RIORDAN R J
522-4123 SEALS J D III
522-7500 CELANESE CDRPDRATIDN OF AMERICA
522-7595 SPEIZER Frank ⊕
522-8400 SUMMIT & ELIZABETH TRUST CD
522-8400 SUMMIT & ELIZABETH TRUST CO FOR GENL INFO
522-8514 SUMMIT & ELIZABETH TRUST CO
522-8535 SUMMIT & ELIZABETH TRUST CO
522-8546 SUMMIT & ELIZABETH TRUST CO
522-8571 SUMMIT & ELIZABETH TRUST CD
522-9007 PLANER R Jr
522-9008 WEISS Andrew ⊕
522-9015 BROWN B
522-9017 DSMULSKI Joseph F
522-9020 STEVENS Charles J Jr
522-9021 DEAN Jeffrey
522-9024 FREELY F
522-9025 SATKUNAS Bruno
522-9029 BLIN Jean-Marie
522-9041 PARCHDIS Pierre
522-9043 LISKA Brian R
522-9045 TURNER P L
522-9046 LUPTDN Steven E
522-9048 PECANA M
522-9050 ROHLSSON R
522-9052 WILLIAMSDN R Y
522-9055 BOLOSKY Morris
522-9056 SAUR P
522-9057 LANZA RAY MD
522-9065 SALLY F
522-9068 SCHULTZ P
522-9070 SLIFKIN Michael P
522-9071 DeGUZMAN B
522-9072 GIUSTI R
522-9074 SHEPPARO LINDA MD
522-9075 SCHROEDER Steven B
522-9080 HAIR SALON
522-9083 EPSTEIN Philip L
522-9084 RDGERS John W
522-9090 RAMSEY L
522-9095 RESOURCE CONSULTANTS INC
522-9097 SCAVONE Robert
522-9098 KINSBERRY Robert ⊕
522-9100 UNIFORCE TEMPORARY SERVICES
522-9105 AVER Jorg
522-9111 SUMMIT RAOIOLOGICAL ASSDCIATIDN PA
522-9115 PASSANTINO J D
522-9116 RAFF Morris
522-9122 CARRACINO Nicholas C
522-9128 BEAM Lauris
522-9130 HDLLISTER S P
522-9134 RDGERS 'Children's Phone'
522-9136 KIJDWSKI Joseph G Jr
522-9140 JOHNSON Mabis G
522-9142 SHAW Jeremiah
522-9146 D'BRIEN Kevin E
522-9150 GALLIN Jeffrey
522-9151 DINN J P
522-9152 MULDDWNEY John W
522-9155 NEWMAN Jeffrey
522-9158 ADELMANN Peter
522-9165 PERDN Didler L
522-9168 BRANNAN J
522-9174 SETTINERI F
522-9175 WIGGINS Frank
522-9176 STANDING Richard
522-9179 O'BRIEN K F
522-9182 TCHACK J
522-9183 KILCULLEN John
522-9189 HANZEL P
522-9192 HARBISON James
522-9193 BRELVI T
522-9195 HEILIG C
522-9196 BICKFDRD M
522-9197 GRANSTAFF S M
522-9198 FRISOLI G Dr
522-9199 CURRERI N K
522-9201 BUTTLER Peter H
522-9225 BEEHLER B N
522-9226 SIRDS George
522-9228 PALMER B
522-9231 REESE R Jr W
522-9232 O'SHEA D B
522-9233 ROMAN R
522-9235 BAUER B J
522-9238 PRESTDN Miguel
522-9242 JOHNSDN Richard T ⊕
522-9246 PALATUCCI C
522-9250 KNDX Roger F
522-9255 KWEI KWEI PING SHEN DR
522-9257 SHARKEY G
522-9257 SHARKEY I
522-9258 SKUBIK W
522-9267 BLIZZARD Melvin H

© Johnson Publishing Company, Inc. 1981

522-9274 OEBALD L
522-9277 AUDIO HEIGHTS
522-9287 OeLUCA Nicholas
522-9291 CUCCO S
522-9300 COLLINS JACK & ASSOCIATES
522-9300 KNOX ROGER F & ASSOCIATES
522-9307 BANAROWSKI P
522-9309 GARCIA J Peter
522-9310 GAMBERG Beth
522-9314 O'CONNELL William E
522-9316 HEIM W Scott
522-9317 CASNER Mitch
522-9319 McOONALO Everard
522-9320 CULLEN W
522-9322 FACCHINEI J
522-9323 LETO R A
522-9326 RIGAMONTI L B
522-9328 STANTON P
522-9334 THOME E
522-9340 HAASLER George
522-9343 LANG T H
522-9345 CARUSO Richard
522-9346 RUSSO Patrick
522-9349 BUOOS Kevin J
522-9362 OUTCAULT J
522-9362 PIAZZA L A
522-9383 HICKS Raymond
522-9385 CROWLEY P
522-9385 SCAVUZZO S
522-9388 HLUCH Walter O
522-9391 FROST Oouglas
522-9392 HEFFERMAN J J Jr
522-9393 FAIRMONT TREE SERVICE
522-9396 POTTS D W
522-9399 GEER Gladys
522-9416 HEFFERNAN J M
522-9421 OARLING F
522-9425 ROSOFF Peter
522-9426 OIETERLE Randi
522-9428 LOCKWOOO
522-9430 STRANOVSKY G
522-9431 LeFRANCIS P
522-9432 AMATO Joseph J ⊕
522-9432 AMATO Teresa
522-9432 PIERCE H
522-9439 VINSON R W
522-9440 McEVOY M R
522-9441 MERRILL Mike
522-9443 CAMPBELL Oavid O
522-9447 SINAGRA M
522-9452 PIRRONE John J
522-9453 BELLIS W C
522-9455 STROUSTRUP B
522-9456 SCAPPETTO Paul Jr
522-9457 BUTLER
522-9457 LEONARO O
522-9457 ROBINSON M
522-9462 CUSHING Thomas E
522-9463 LETO C A
522-9464 PAWELEC William J
522-9468 LEONE L
522-9471 GARCIA A
522-9472 UHL James C
522-9480 PETRESCU H
522-9481 EGAN S C
522-9483 TARDIF Frank D
522-9485 GONZALEZ D
522-9486 SPIELBERG Frank E
522-9491 SCHWEITZER E J Jr
522-9492 OLIVER Susan
522-9492 SCHWEITZER E J
522-9494 VILLANUEVA Robert M
522-9495 HUNSICKER Robert ⊕
522-9496 GIELAN D
522-9531 SELLECK J Brian
522-9532 NGUYEN Van Lac
522-9535 GALLET M
522-9536 STORMER H L
522-9537 EVERARO Oean
522-9542 HODSON Michael
522-9543 GUARRIELLO Oonna
522-9544 BAKER Thomas
522-9545 EPLING M S
522-9546 REHM S K
522-9548 HANLON B
522-9548 STRAIT T
522-9550 DePALMA Joseph
522-9552 MARTIN Vincent J Jr ⊕
522-9553 FIORE William L
522-9555 BENCHMARK SYSTEMS NJ INC
522-9564 FRICKE D
522-9564 HENKEL D
522-9567 OUOERKIRK Beverly O
522-9568 COURTNEY W O
522-9569 BISHOP Oavid
522-9575 ROMANO Richard A
522-9576 PEEBLES Betsy
522-9580 SCROCCA A
522-9583 LYLE Robert H
522-9585 FEIBUSH Jed
522-9589 OEVITA Anthony
522-9590 HARVEY Gerald
522-9597 LEDDY Thomas M
522-9598 HOCHBERG Oavid
522-9608 SUMMIT TEXACO
522-9625 AMERICAN LEGION POST #322
522-9627 A & P FOOD STORES
522-9640 ELKS B P O LODGE NO 1246
522-9649 SUMMIT TENNIS CLUB INC
522-9669 NEW ENGLAND LOOGE
522-9673 BEECHWOOD CIGAR CO
522-9675 TERRY'S CONFECTIONERY
522-9699 LUCAS William E
522-9699 TURKEY HILL INN
522-9722 LOUVIS CHARCOAL DELIGHT
522-9725 GRAND UNION CO THE
522-9731 BASKIN-ROBBINS ICE CREAM
522-9732 B & J SUMMIT EXXON
522-9822 MALPERE RESTAURANT
522-9837 SUBURBAN SHELL
522-9841 KRESS S H & CO
522-9842 S & D AUTOMOTIVE INC
522-9851 BEACON HILL TAVERN RESTAURANT
522-9852 ONE HOUR MARTINIZING
522-9861 KING'S SUPERMARKET
522-9868 BROOKSIOE FRIENOLY SERVICE
522-9882 LOCKETT BOB CLEANERS & DYERS
527-4000 UNION CTY SUPERIOR CTS
527-4020 UNION CTY DEPT OF PERSNL
527-4024 UNION CTY AFFIRMATIVE ACTION OFC
527-4050 UNION CTY OEPT OF FINANCE
527-4050 UNION CTY TREAS OFC
527-4100 UNION CTY FREEHOLOERS-WALTER E BORIGHT
527-4101 UNION CTY FREEHOLDERS EDWARO J SLOMKOWSKI
527-4102 UNION CTY FREEHOLOERS ROSE MARIE SINNOTT
527-4103 UNION CTY FREEHOLDERS JOANNE RAJOPPI
527-4104 UNION CTY FREEHOLOERS EUGENE J CARMODY
527-4105 UNION CTY FREEHOLOERS THOMAS J OILLON
527-4106 UNION CITY BO OF CHOSEN FREEHOLOERS
527-4106 UNION CTY FREEHOLOERS EVERETT C LATTIMORE
527-4107 UNION CTY FREEHOLDERS THOMAS W LONG
527-4108 UNION CTY FREEHOLOERS HAROLO J SEYMOUR JR
527-4123 UNION CTY BO OF ELECTIONS
527-4130 UNION CTY OEPT OF PURCHNG
527-4141 UNION CTY CLK OF BO
527-4200 UNION CTY MGRS OFC
527-4202 UNION CTY OFC OF INTERGOVERNMENTAL RELATIONS
527-4215 UNION CTY OIV OF ENVIRONMENTAL PLANNING
527-4222 UNION CTY DIV OF TRANSP
527-4225 UNION CTY DIV OF COMPREHENSIVE PLANNING
527-4229 UNION CTY DIV OF HSE & COMM DVLPMT
527-4233 UNION CTY OEPT OF PLANNING AOMV OFCS-OFC OF THE OIR
527-4245 UNION CTY DEPT OF PUB WKS OIV OF BLOGS & GROUNOS
527-4250 UNION CTY COUNSEL OEPT OF LAW
527-4260 UNION CTY AOJ
527-4270 UNION CTY CRIMINAL JUSTICE PLANNING
527-4272 UNION CTY DEPT OF PUB SAFETY ADMV OFCS
527-4280 UNION CTY SURROGATE
527-4300 UNION CTY CT AOMR
527-4322 UNION CTY OIST CTS
527-4330 UNION CTY CIVIL ASSIGNMENT
527-4334 UNION CTY JURY DIV
527-4336 UNION CTY PRE-TRIAL INTERVENTION
527-4344 UNION CTY CRIMINAL ASSIGNMENT
527-4447 UNION CTY CT REPORTERS
527-4450 UNION CTY SHERIFF'S OEPT ADMV OFC
527-4484 UNION CTY JAIL
527-4500 UNION CTY PROSECUTOR'S OFC LEGAL STAFF
527-4600 UNION CTY PROSECUTOR'S OFC OETECTIVE BUREAU
527-4700 UNION CTY OEPT OF CENTRAL SERVS
527-4720 UNION CTY OIV OF ELECTRONIC OATA PROCESSING
527-4740 UNION CTY OFC OF PUB INFO
527-4750 UNION CTY DIV OF WEIGHTS & MEASURES
527-4755 UNION CTY DIV OF PRINTING & DUPLICATING
527-4758 UNION CTY MEOL EXAMINER
527-4769 UNION CTY BAR ASSN LEGAL AIO & LAWYER REFERRAL SERV
527-4770 UNION CTY BD OF TAXATION
527-4778 UNION CTY PROBATION OEPT JUVENILE PROBATION
527-4788 UNION CTY REGISTER OF DEEOS & MORTGAGES
527-4790 UNION CTY RECORO ROOM
527-4800 UNION CTY OEPT OF HUMAN RESOURCES AOMV OFCS
527-4800 UNION CTY OIV OF YOUTH SERVS AOMV OFCS
527-4800 UNION CTY OIV OF PLANNING
527-4800 UNION CTY OIV OF WELFARE REFORM
527-4800 UNION CTY DIV OF AGING
527-4800 UNION CTY OIV OF FISCAL MGT
527-4800 UNION CTY MENTAL HEALTH BO
527-4800 UNION CTY VETERANS INTERNMENT
527-4825 UNION CTY EMPT OPPORTUNITY PILOT PROGRAM AOMV OFC
527-4922 UNION CTY BUREAU OF JUVENILE QUARTERS-GEORGE W HERLICH OETENTION CNTR
527-4966 UNION CTY CLK
527-4968 UNION CTY PASSPORT INFO
527-4989 UNION CTY JUVENILE CTS
527-4990 UNION CTY OOMESTIC CTS
533-0777 BUY-RITE LIQUORS
533-9714 FLOTTERON Joseph A
543-4003 PORTER James M ⊕
565-1234 BAMBERGER'S COLLECTION OEPT
565-3200 FIRST NATIONAL STATE BANK OF NEW JERSEY
565-4444 BAMBERGER'S TO PLACE AN OROER
575-3636 BROOKS Milton
622-5613 UNITED STATES GOVERNMENT FEDERAL BUREAU OF INVESTIGATION
623-1824 PROFESSIONAL AGENCY THE
623-2323 NE COLL OF MEOICINE & OENTISTRY CRISIS INTERVENTION
623-5812 WEBER-FRANKEL REAL ESTATE
623-6414 PENSION & PROFIT
624-2361 ABADIR S
624-2361 ZIEG Norman
624-3434 STENO TEL ANSWERING SERV
624-4491 BEGGANS JAMES P JR
635-0782 ENGLEMAN-GOODFIELD CO THE
635-5151 WALTERS LUMBER CO INC
647-1717 ROCHAT Edmond P Jr ⊕
647-6014 HERRING Mary R ⊕
654-4884 SEMTECH CORP
665-0044 BEECH SPRING GARDEN APTS
665-0064 SIMO William
665-0120 NORTON Edwin L
665-0142 CROCKETT W S
665-0161 ELLIOTT Sybil
665-0230 BURTSFIELO M I
665-0271 KIMMERLE H Hilda
665-0325 HAKE J
665-0349 BOEHM C
665-0352 PUGH William T
665-0384 BAUER Russell E ⊕
665-0390 HARRIS Robert
665-0414 BARBER L K
665-0436 DOREMUS John M
665-0465 SKINNER R
665-0526 DeBLASIO Joseph J
665-0560 CADMUS C M
665-0583 HATFIELD I
665-0653 TUCHSCHER S
665-0748 TURNER F W
665-0755 KLOPSTOCK V B
665-0789 BECKER E A
665-0842 MONACO A
665-0946 DUNN Robert T
665-0992 HAUG P
665-1035 CANEO J
665-1086 RIFKIN Kenneth
665-1091 DODD M H
665-1109 CARIELLO Richard
665-1147 KENNEY Florence M
665-1193 UHL M L
665-1238 McNEIL Andrew
665-1238 McNEIL William E ⊕
665-1279 RUSH J
665-1336 BRISK M
665-1386 HENOON Zella
665-1520 STEINMETZ Carl
665-1538 FAY E A
665-1542 HOLLEY P A
665-1577 BAUER R
665-1584 FISHER Edward R
665-1635 OOERRIES E S
665-1688 MORRIS Jackson
665-1689 BURR K W
665-1737 VALENTI Edith H
665-1743 BROWN Victor M
665-1756 PIZZI Frank A atty ⊕
665-1756 PIZZI FRANK A atty
665-1765 DONAHUE Timothy J
665-1827 THORINGTON R
665-1837 CHALIF Frances L
665-1837 PRICE E J
665-1913 BENDIXEN B A
665-1943 LORO Ethel F
665-1957 CANNING Paul M
672-0603 CENTRAL CREDIT CLEARING BUREAU
674-0550 HOSPITAL & DOCTORS SERVICE BUREAU
677-6352 BENNETT Albert R ⊕
686-0101 CONOON PAUL
686-0915 RINALDO Matthew J
686-0930 BUNNELL Robert S Sr ⊕
686-0987 GRIMMER Joseph W ⊕
686-1000 NEW JERSEY GASOLINE RETAILERS ASSOCIATION & ALLIEO TRAOES INC
686-2112 FARBER KEEVIC LUMBER INC
686-3132 HARMON & REIMER CORP
686-4182 SPRINGFIELD TOOL & DIE CO INC
686-4928 BROUNSTEIN BERNARO
686-4928 BROUNSTEIN M & CO
686-4928 BROUNSTEIN MAURY
686-5940 COHEN Julius ⊕
686-5976 POSITAN Vincent L ⊕
686-6170 R & M PATTERN WORKS
686-6882 BEACON HILL PRINTERS
686-7300 AOAMS INOUSTRIES
686-7700 SPRINGFIELD LEAOER
687-1495 LATEINER Miriam ⊕
687-4235 RINALDO MATTHEW J CONGRESSMAN
687-7640 DESIGN FOR INTERIORS
687-7640 RUBINFELO Jack
687-8600 RAVEN'S NEST THE
687-8600 UNION MOTOR LODGE THE
687-9733 MILLBURN MALL HAIRSTYLING
688-1495 BUNNELL Robert S Jr ⊕
688-5919 JONES Geraldine
688-5950 KALEM OANIEL O
688-9500 UNION CENTER NATIONAL BANK
731-5496 GREEN Abraham ⊕
733-7800 NEWARK PUBLIC LIBRARY
755-7511 BUCKARD Donald ⊕
756-1250 MILLER Kenneth V ⊕
761-0031 SANTOS M
761-0240 VICTOR James M
761-0466 MICELI Oominick
761-0473 SNYOER O K
761-0637 OLSON T
761-0726 DIGEON Bernard
761-0830 SONKSEN R Craig
761-1021 NOONAN Richard P
761-1240 JAYSON Richard
761-1269 NELSON Robert C
761-1460 FUJII Hideo
761-1543 STEINBERG Jay D
761-1635 LOUCOPOULOS Elias
761-1733 MOLHAR J B
761-1971 LAZINGER L
761-4044 MANOWITZ Nelson ⊕
761-4125 RICHARD Thomas A
761-4298 VALLIS Salvatore P ⊕
761-4397 FURFEY Joseph
761-4656 FARRELL Leonard B
761-4735 COMEY S
761-4863 LEIPOW Robert
761-4868 SAYOUR Anthony M
761-5711 MCGION Robert J ⊕
761-5755 STILES William
761-5853 STERN Steven
761-5938 TINGLER R G
761-6381 PEARSON Susan C ⊕
761-6413 BOTELHO F
761-6515 TARANI Anna
761-6515 TARANI Dominick ⊕
761-6515 TARANI Tina
761-6515 TAVANI O
761-6526 WILLIAMS Albert P
761-6540 MAHECHA A
761-6554 ZACHER Erwin J
761-6739 CONNOLLY Norbert
761-7019 PAUL M
761-7255 PODHORETZ M
761-7255 TOOMAN E
761-7263 RIVA Richard O OOS
761-7373 NEWARK BLINO & ORAPERY INC
761-7421 VIOLA L
761-7510 JEFFERSON C F
761-7600 CHR BJELLANO & COMPANY INC
761-7600 NORDEN MARKETERS INC
761-7600 ROBERT A BALOINI & COMPANY INC
761-7600 STROHMEYER & ARPE INC
761-7628 PALMERTON Frederick E ⊕
761-7688 FREEMAN Jeffrey ⊕
761-7727 BAKER T M
762-0080 FIRST INTERREGIONAL EQUITY CORP
762-0160 STEINBERG Robert P
762-0225 MARX Murray ⊕
762-0319 MILLER Lawrence
762-0345 SUMMERS May B
762-0375 STAMPOULOS Theodore G ⊕
762-0395 EBEL John G ⊕
762-0399 MARCZAK Rudolph J
762-0411 CASNER Macey L ⊕
762-0437 TURNER Robert C
762-0453 GLICKMAN Adam J
762-0463 MONTIGEL Miriam ⊕
762-0530 POLLOCK H
762-0540 BAUCHELLE Claire A ⊕
762-0573 ANOERSON Wilson L ⊕
762-0624 ROBERTSON Dorothy E
762-0658 PASCALL Ross M ⊕
762-0694 BERTEL Jerry G ⊕
762-0707 FRIEOMANN Ludwig ⊕
762-0751 McCRANEY Katherine F
762-0822 MATTHEWS James W ⊕
762-0869 WARTHMAN Kenneth L ⊕
762-0876 McCAULEY Joseph W ⊕
762-0881 PLATZ Otto L ⊕
762-0933 MORRIS Charles M ⊕
762-0933 MORRIS Constance E
762-1001 SCHARFER Maurice
762-1026 SCHAEFFER Martin J ⊕
762-1026 SCHAEFFER Paul D
762-1026 SCHAEFFER Peter M
762-1026 SCHAEFFER Richard
762-1122 COMANDO EOWARO N OR
762-1190 SCAVUZZO Peter J
762-1253 WARREN William J ⊕
762-1269 GOOFREY Charles
762-1276 JOHNSTONE Candace
762-1282 JOHNSTONE G M G
762-1283 BECKER Fred ⊕
762-1304 ROWE Irene ⊕
762-1325 LENAHAN Thomas J ⊕
762-1328 LEPORE Benjamin E ⊕
762-1455 CIPRIANO Anne G
762-1455 CIPRIANO Peter A ⊕
762-1457 SCHOFEL Zelda J
762-1474 PAOOOCK Helen R ⊕
762-1573 HUSTON Wharton R ⊕
762-1575 MATT Arthur S ⊕
762-1582 SOLOMINE John
762-1591 SPLIETHOFF Herbert O ⊕
762-1622 MAPLEWOOD MEMORIAL LIBRARY
762-1654 HAGMANN George R Jr ⊕
762-1678 SHIBATA M
762-1708 MACDONALO Leland L ⊕
762-1732 FOWLER William J ⊕
762-1733 CARMEN Mary
762-1738 POTTER Robert O ⊕
762-1799 KARROS Constantine ⊕
762-1894 RUSH Seymour H ⊕
762-1924 HOOES Molly L
762-1958 ANISIMOWICZ Michael ⊕
762-1975 JOSIMOVICH John B ⊕
762-1975 JOSIMOVICH Peter
762-1975 JOSIMOVICH Stephen
762-1985 METZGER Paul G
762-2070 SCHULTZ Edward ⊕
762-2070 SCHULTZ June
762-2070 SCHULTZ Rowain
762-2160 MULLIGAN Francis J Jr
762-2186 SIPPACH Frederick W ⊕
762-2339 FABIAN Paul ⊕
762-2394 SMITH Roy M ⊕
762-2420 SQUILLARO Michael A ⊕
762-2530 CUOMO Alfred J ⊕
762-2565 ATKINSON Margaretta C ⊕
762-2651 VILLANOVA Anthony P ⊕
762-2738 BATE Louis J ⊕
762-2800 CARRIER AUTHORITY FACTORY SALES
762-2800 CLINTON APPLIANCES INC
762-2800 FEOOERS AUTHORIZEO SALES & SERVICE
762-2800 PHILCO AUTHORIZEO SERVICE & PARTS OEPT
762-2883 CUSTER Alfred W ⊕
762-2960 MANRODT William H ⊕
762-3005 BERGER Martin H ⊕
762-3047 NATHANSON
762-3094 BANKS Charles H ⊕
762-3166 OOUGHERTY K
762-3175 JACOBS Arnold ⊕
762-3241 HARFST Jdffrey ⊕
762-3256 OAGGETT O
762-3277 WOJNIUZ H
762-3284 PANOS Louis
762-3284 PANOS Thomas
762-3320 OUTWIN Richard N Or ⊕
762-3399 TERREGINO Joseph ⊕

© Johnson Publishing Company, Inc. 1981

762-3428 ERON Felix ®
762-3455 SNYDER Helen C ®
762-3460 PASQUARELLO K
762-3528 CHASSANDFF Arnold L ®
762-3529 ROBNETT Doris L ®
762-3538 BALSER S R
762-3575 ALTUS Nathan ®
762-3621 RIZZOLO Anthony J ®
762-3625 GIARRANTANA C
762-3631 KELLY Grace M ®
762-3631 KELLY Ruth M
762-3644 LORDY P C Jr
762-3663 WOJNIUZ E
762-3688 MULLOCK Robert
762-3717 DAVIS William H ®
762-3730 ESSEX COUNTY PARK SYSTEM SOUTH MOUNTAIN RESERVATIDN
762-3730 ESSEX COUNTY PARK SYSTEM SDUTH MOUNTAIN PDLICE STATION
762-3783 HAYES Francis J ®
762-3822 RIEGLER Louis ®
762-3836 DELUCA Stephen A
762-3838 DELUCA Anthony R ®
762-3862 CAVICCHIA Elisabeth H ®
762-3870 SHAPIRO R
762-3911 MDDRE Ira C Jr ®
762-3913 SIEDENSCHWARZ Mary M ®
762-3913 VINCENT Ida
762-3971 AYDEN Kenneth P ®
762-3980 TRUGMAN Richard N ®
762-4063 MAGNOTTA Anthony
762-4063 MAGNDTTA Carmine J ®
762-4D75 HUGHES David E
762-4099 EBERT Frederick W ®
762-4099 EBERT Warren
762-4108 MAFFEI Marcella A
762-4108 MAFFEI Mennato ®
762-4125 BLOODGDOD Earle A ®
762-4125 HDRTON Frances E
762-4232 FERSHING Albert E
762-4255 PETERSON I
762-4261 SANGSTER Robert G ®
762-4270 KRUCINSKI Alex ®
762-4292 SANTOS Antonio
762-4315 BALBO Aotone
762-4329 PIELECH Edward F ®
762-4363 GREENSTEIN Samuel ®
762-4363 GREENSTEIN SAMUEL
762-4377 FARRELL John J Jr ®
762-4421 CASHIDN Joseph E Jr ®
762-4450 OANZI REALTORS
762-4544 ROSENZWEIG Joseph ®
762-4553 COHEN Sylvia ®
762-4554 EPSTEIN Myron ®
762-4564 MDNROE Robert
762-4564 YIENGST J Paul
762-4594 SHIMAN Leonard ®
762-4656 CHANTICLER
762-4661 SMITH Peter
762-4677 RAJDPPI Michael J ®
762-4677 RAJOPPI MICHAEL J
762-4710 FERDINAND Eugene J ®
762-4763 TOSATD Larry P ®
762-4798 LANIADO Saul ®
762-4815 LEWIS Edward W ®
762-4863 SLAESKI Frank ®
762-4878 PEARSON Robert F ®
762-4924 WELLS Edward H ®
762-4965 MILLER Sidney ®
762-4993 PARSONNET Victor Dr ®
762-5102 GROVES Frederick S ®
762-5284 STECKROTH Howard W ®
762-5352 LEAMDND Edmund W ®
762-5440 ALPER IRVING J DDS
762-5552 SAVELL Paul ®
762-5582 SANDERS Minna I ®
762-5621 SCHULMAN Amy H
762-5621 SCHULMAN Ira ®
762-5640 LIEB K
762-5640 LIEB Susan ®
762-5706 STARR Stanley J ®
762-5745 MCMANN Kevin
762-5745 VELTEO Edwin A ®
762-5784 SALIMBENE Michael ®
762-5795 HILLMAN Conway D ®
762-5821 HDLZHAUER John H Jr ®
762-5823 WILSON Merrili W ®
762-5846 MARCKETTA Rocco D
762-5847 MILLER Wade ®
762-5870 HEATH Gordon N
762-5873 BATZLE Vivian H ®
762-6178 SEIBERT Leo
762-6182 KENANN Janet H ®
762-6182 MANN David
762-6182 MANN Janice
762-6226 BANDEKOW Richard J ®
762-6227 REIMAN Marie S
762-6233 AUSTIN Maude J
762-6233 HEEBNER Martha Y ®
762-6337 BIERSTEIN Theodore
762-6393 LEWIN Max
762-6421 ALTENHAUS C B
762-6428 HERMAN Barry
762-6439 YOUMAZZD T M
762-6455 RDBERTS Kenneth E ®
762-6458 GRUBER Pearl ®
762-6493 WDLF C
762-6495 D'APICE Thomas J ®
762-6498 SHARA Arthur M
762-6532 SNYDER P
762-6543 NOLAN Genevieve T ®
762-6558 BRAHM H E
762-6580 MIELE Angelina ®
762-6602 BERSTLER Robert G ®
762-6625 FERNANDEZ John ®
762-6700 RILLEY PAULINE J REAL ESTATE
762-6717 STAFFDRD Halsey C ®
762-6717 STAFFORD Jean L
762-6772 MANTERINO Michael
762-6783 SEIDENSCHWARZ Andrew J Jr ®
762-6783 SEIDENSCHWARZ Douglas R
762-6783 SEIDENSCHWARZ Robert M
762-6796 DOLAN Edwin A Jr ®
762-6855 CROWLEY Charles
762-6922 McKINNELL John P Jr ®
762-6935 CDNRDE William R ®
762-7023 INGUAGGIATO Julius A ®
762-7023 PEMBROKE AGENCY
762-7046 WALLMAN Richard W acct ®
762-7085 ZIMMER Harry C Jr ®
762-7100 MAPLEWDDD BK & TRUST CD PRDSPECT OFC
762-7100 MAPLEWOOD BK & TRUST CD HILTDN OFC
762-7100 MAPLEWDDD BK & TRUST CO MAIN OFC
762-7100 MAPLEWODD BK & TRUST CO PARKER-IRVINGTDN DFC
762-7155 MDRSE Charles F Jr ®
762-7238 POLCARD L
762-7241 MARKS Howard A ®
762-7282 NARAYANAN Ram
762-7284 SOZIO Peter M ®
762-7331 RATNER Benjamin M ®
762-7415 ROSS Fred W ®
762-7468 MURRAY William J ®
762-7612 FRIEDEL Marcus ®
762-7627 AUFDERHAR Robert C ®
762-7657 GOTTSCHD E
762-7747 KAY Robert S
762-7750 CINCIDLO Carlo ®
762-7769 TOY DESIGN & DEVELDPMENT INC
762-7837 EISENBERG Maurice ®
762-7837 STANFIELD M B
762-7857 DAMBACH William P
762-7857 JEGERLEHNER Rose ®
762-7905 HEILES Raymond J ®
762-7928 MIELE Francis J ®
762-7940 RADNDVICH Theresa G ®
762-8019 SLEMBER R
762-8152 ALGDN Taylan
762-8154 FIDRILLI Frank ®
762-8158 FIORILLI Carmine ®
762-8165 LEEZENBAUM Lisa
762-8165 LEEZENBAUM Stanley ®
762-8174 MENDE Alfred H ®
762-8198 KESSLER Albert E DOS
762-8249 SUSSMAN M
762-8255 STEIN Jack ®
762-8336 KORENSTEIN Howard ®
762-8354 SCHULZE William H ®
762-8373 CHILDREY Frayser ®
762-8419 MAIDA John P
762-8509 CIRCHIRILLD Joseph ®
762-8588 COSTENBADER Priscilla K ®
762-8675 CHUN Kenneth ®
762-8678 MUELLER Fritz ®
762-8755 OERTEL Beatrice O ®
762-8819 WARNER Esther ®
762-8829 CODK Henry S ®
762-8875 ZACCARIA Nicholas J ®
762-8926 SEYMDUR Irvin P Jr
762-8940 COLEN SY J
762-9027 WALLHAUSER Henry T ®
762-9029 DANTE James P ®
762-9151 TAYLOR Haroid B ®
762-9186 ANDERSON K E
762-9186 YDUR GOURMET
762-9255 CLEAVES C Freeman ®
762-9258 WEBER M
762-9259 LEONARD Frank W ®
762-9259 LEONARD James P
762-9320 TREITLER Theodore L ®
762-9328 GILI Terence A ®
762-9455 HABERLE Edward W ®
762-9509 BARR William M
762-9542 BERNS Robert S ®
762-9563 LEVENSDN Harry acct ®
762-9863 SALESKI Frank
763-0074 DOBKIN Herbert ®
763-0095 SCHWARTZ Paul ®
763-0195 ROCHE Boyd ®
763-0236 DELDNGE David K
763-0249 WYNN
763-0282 TANSEY James P ®
763-0319 FARBER ASSOCIATES INC
763-0341 PERO William E
763-0344 DRUMM David R
763-0344 DRUMM Robert E ®
763-0344 ORUMM Robert F
763-0366 DAVIOSDN Terry L
763-0412 ABELING Herman H ®
763-0422 ORUM Brian ®
763-0508 PFISTER June K ®
763-0555 FLICKER David ®
763-0562 GEMBERLING Allan M ®
763-0563 CHEN Lerma
763-0576 SWETT Elizabeth ®
763-0576 SWETT Joseph A ®
763-0669 KLENA Charles J ®
763-0679 SHUMANOW John ®
763-0685 SOSHOW Edward I ®
763-0691 KDESTER Dorothy R
763-0705 HARTENSTINE Barbara J ®
763-07D5 HARTENSTINE Caroline
763-0727 TUSTIN Kenneth J ®
763-0760 SOZIO K
763-0809 SCHENKMAN Jacob ®
763-0813 HIGGINS William H C ®
763-0814 SWARDEN Edward J ®
763-D854 SPIELVOGEL Sollie ®
763-0856 MATILSKY Louis ®
763-0869 ANOREWS Joseph D Jr ®
763-0869 ANDREWS Thomas H II
763-0888 MELNIK Arthur atty ®
763-0915 OSPINA Victor
763-0922 FORMATO Ralph
763-0924 CROWELL P E
763-0927 ARAUZ Alfredo
763-0946 GERO Gail J
763-0946 GERO William B ®
763-0965 JACKSON George R ®
763-0983 ZARODKIEWICZ Eugene
763-1022 ALMY Julia W ®
763-1033 LEVINE W
763-1035 LEVIN Enid B ®
763-1039 HUNT Elsie F ®
763-1062 BEGLEY Richard G
763-1084 SMITH Theodore S Jr ®
763-1103 LaVECCHIA Vittorio
763-111D FRIEDMAN A D DR
763-1174 SUMMIT AVSE & NE TO DEAD END) ®
763-1210 SMITI Harry E ®
763-1241 GOULD Elizabeth J
763-1241 GOULD William ®
763-1294 GOSS Eugene J ®
763-1300 RAPP-WILSON REALTY HOUSE
763-1388 EBER Herbert
763-1419 STEINER Alfred N ®
763-1419 STEINER Deborah S
763-1502 FONSECA Anthony
763-1502 FONSECA Patricia
763-1516 RISACK Emanuel ®
763-1555 ROBINSON David ®
763-1555 ROBINSON OAVID
763-1648 SCRIFF Sidney ®
763-1687 WORTZEL Sadie B
763-1768 CHEN William J ®
763-1791 COE Francis M ®
763-19D0 EISENBERG AARON & CO CPA
763-1900 KOSSDN RICHARD A CPA
763-1900 MANHEIM KASSON NOVICK accts
763-1900 MANHEIM Stewart acct
763-1900 NOVICK LESLIE
763-1922 STEPHENSDN John ®
763-1926 PENNELL Karl S ®
763-2026 FRAZZANO Anthony M ®
763-2069 HEITMAN Henry R ®
763-2109 WALTER Ida E ®
763-2129 SOFFERMAN Irving DDS ®
763-2164 SCHWARTZSTEIN Richard M
763-2164 SCHWARTZSTEIN Samuel ®
763-2180 UFFELMAN Walter N ®
763-2213 McCORMICK William T ®
763-2231 TABATCHNICK Seymour ®
763-2392 BAMDES Samuel DDS ®
763-2394 FDRD Edwin L
763-2409 SARVER Charles ®
763-2409 SARVER Lynn
763-2409 SARVER Mark L
763-2461 KINBACK Albert W ®
763-2472 PAYNTER John R ®
763-2669 WINSLDW William V Jr ®
763-2671 FISH Martin ®
763-2671 GOLDMAN R Mrs
763-2684 TELTSER Patricia C
763-2687 ABEND Bernard ®
763-2687 TRONCONE Ralph
763-2723 BECKER Edward L ®
763-2729 COOPER Owen M ®
763-2749 NURNBERG David ®
763-2786 GDLDMAN Sadie
763-2871 WOLF Charles R ®
763-2890 BERNHEIM Egra B ®
763-2915 BECK Paul H ®
763-2959 GINTER Sylvia G ®
763-2992 WYCKOFF Sydney L ®
763-2995 KEARNEY Maeguerite A
763-2995 TETAZ F A
763-3006 LATDNA Joseph A ®
763-3011 INSTANT RENT-A-CAR INC
763-3072 KLDTZ Mary A
763-3D72 KLDTZ William J ®
763-3088 STICKEL AUTO SALES CORP
763-3090 STICKEL AUTO SALES CORP
763-3100 RACQUETBALL CLUB
763-3101 SHARKELY Donald P
763-3108 GRAHAM Bruce N
763-3108 GRAHAM Evelyn B ®
763-3131 KOVEL Steven
763-3143 BECKER Harry F ®
763-3333 WHITE Arthur B
763-3350 SCHWARTZ BURT D PHD
763-3373 ROGOFF ELLIOT DDS
763-3385 PITDSCHIA Thomas Or ®
763-3412 GREENFIELD S Jerome Dr ®
763-3437 FALLA Brian
763-3437 FALLA Emil ®
763-3440 STURM Alan S ®
763-3515 SLAVITT Deborah J
763-3515 SLAVITT Oinah B
763-3515 SLAVITT Norman ®
763-3532 HANSEN Richard W
763-3599 SMITH J W
763-3634 KURLAND Samuel L ®
763-3683 SPIES Douglas ®
763-3722 HANAUER LONNIE DR
763-3845 STUART Robert J ®
763-3859 LERNER B
763-3876 GREEN Jill
763-3876 GREEN Sol ®
763-3876 GREEN Terri
763-3908 BEST Ronald
763-3973 PARKER J Haroid ®
763-3975 LAVERTY John J
763-4111 ZINS EUGENE I DR
763-4201 BEBERMAN M
763-4235 NORTHCUTT John
763-4235 SAMMARTIND Eunice P ®
763-4247 MARSHALL Donald C ®
763-4257 REINHARDT Paul E ®
763-4275 DRAVEC Frank
763-4293 CASALE Louis E ®
763-4394 LIBBY Dexter K ®
763-4394 LIBBY Karen
763-4447 ZINS JEROME H DR
763-4524 REED Arthur
763-4524 REED Shirley D
763-4527 NUFRIO Ernest P ®
763-4543 GALLD Girardo ®
763-4563 STANZIALE Prosper G ®
763-4603 DiGIOVANI Angela
763-4603 DiGIDVANI Anthony ®
763-4640 ORAVETZ Kalman A ®
763-4642 FORMICHELLI Constance E
763-4642 FORMICHELLI Joseph A ®
763-4647 GIVEN R T
763-4662 LINN Henry W ®
763-4696 FOX Henry ®
763-4696 FOX Rebecca S
763-4723 TEPPER Sidney ®
763-4808 RUSSELL Norman C ®
763-4880 KIRKBRIDE Evelyn F ®
763-4898 DELANO Philip L ®
763-4963 WALENT Albert J
763-5026 ORECCHIUTO Gail
763-5026 PESCATDRE Michael A ®
763-5036 NANES Elizabeth A ®
763-5044 BATZLE VIVIAN H
763-5249 LERNARD BORNSTORN ASSOCIATES
763-5279 ARSI Catherine C
763-5279 ARSI John M ®
763-5311 MINTZ Donald H atty
763-5313 ROSEN Howard T ®
763-5332 ROTHSCHILD David E ®
763-5371 SISK Vernon C ®
763-5377 JDHNSON R W Rev
763-5424 BOODISH WESLEY DR
763-5424 SCHWARTZ JACK J MD
763-5440 BRAUNSTEIN SOL
763-5466 BITMAN Edward L ®
763-5549 WINNERMAN Thomas W ®
763-5569 SACHSE Kenneth C
763-5645 KAPLAN Max ®
763-5678 DDBBIE Clarence M ®
763-5772 ECDNOMY AUTD RENTAL DF MILLBURN
763-5783 GASLING Charles B
763-5812 SQUITERI Warren Jr ®
763-5931 ALBANESE Mario ®
763-5967 STEINFELS George G ®
763-6013 McKEE Joyce B ®
763-6029 RABUSE Caroline A ®
763-6185 KRUKOWSKI Boleslaw ®
763-6194 FOX Martin S ®
763-6194 FDX Rachel
763-6194 FDX Sara
763-6195 FRANKLE Alfred ®
763-6315 ASHWDRTH James
763-6358 PRAG Lewis D ®
763-6472 SMITH Ernest E ®
763-6481 DASTI Susan C ®
763-6623 SCHEUERMANN N
763-6684 SHAPIRD Irving G MD ®
763-6752 WARREN James C
763-6759 HERMAN Ilan M ®
763-6833 MARCANTDNID Albert J ®
763-6833 MARCANTDNIO ALBERT J
763-6842 YOSPIN Herman ®
763-6848 PALMIERI GERALD J
763-6875 BHARUCHA Behram H ®
763-6875 BHARUCHA David
763-6956 FARESE Michael R
763-7079 CATER William B ®
763-7087 AMEN G
763-7149 MARKOWTIZ Jerry B
763-7453 McCABE Patrick A ®
763-7480 SZEM P J
763-7544 MASSAR Thomas J ®
763-7582 HAUG Albert O ®
763-7640 SULLIVAN B J ®
763-7640 SULLIVAN Barbara D
763-7722 KASS Jerome ®
763-7743 RABUSE J G
763-7763 CIANCI Francis N ®
763-7770 MARCELLIAND Robert J
763-7828 SAMMARTIND Rocco R
763-8004 DeBAUH William P Jr ®
763-8085 JONAS John D
763-8086 YANKOWITZ R
763-8095 DOLANSKY Matilda
763-8193 DEED Donald W
763-8250 SKILLMAN D
763-8359 LEIBDWITZ Joel L atty ®
763-8380 WEIR Donaid D ®
763-8435 LEHRHOFF Richard
763-8455 VERNICK Bernard M ®
763-8486 MAUTONE Anthony R ®
763-8499 DSTAFICINK Konsiantiz ®
763-8512 AARON Joseph J MD ®
763-8614 BRADISH Steven D ®
763-8700 BRAHNEY John G
763-8761 GRAZIANO Vito ®
763-8779 FIORILLI Joseph M ®
763-8898 GEISMAR John ®
763-8898 GEISMAR Matthew
763-8976 GRAY Hyman
763-9077 HAZELTDN MACHINE CO
763-9106 PDZDERA C V
763-9162 HANSON D
763-9186 ANDERSON Ruth T
763-9186 DEPENDABLE DRIVERS
763-9188 STEINBURG J
763-9286 CHIRICK Catherine ®
763-9286 CHIRICK Mary
763-9286 CHIRICK Nicholas
763-9286 CHIRICK Stella
763-9292 APIRIAN Howard DPM
763-9396 EISENBERGER Gerald ®
763-9437 CHAPIN Mark W ®
777-7922 PROFESSIONAL AOJUSTMENT BUREAU
789-3088 AMERICAN HEART ASSOCIATION-METROPOLITAN CHAPTER INC
789-3093 AMERICAN HEART ASSOCIATION-METROPOLITAN CHAPTER INC
887-2946 KYMER James Leo ®
889-4013 STEINER Joseph A ®
889-4816 BEYERT Ted I ®
899-3551 PRESSL A E
931-6545 UNITED COUNTIES TRUST CO
931-6819 UNITED CDUNTIES TRUST CD
931-6826 UNITED COUNTIES TRUST CO
961-7125 ESSEX COUNTY REGISTER'S OFFICE OF OEEDS & MORTGAGES
961-7293 ESSEX COUNTY LAW LIBRARY
964-1486 WHITE Solomon ®
964-3113 UNIDN DATA CORP
964-3433 CDHAN Lawrence ®
964-3433 COHAN Leonard L
964-6456 JAM INDUSTRIES
964-7748 SPINELLD CDRP
964-7766 PEN & QUILL PRINTERS
964-9623 McGURGAN Mark J
992-5574 TRAUBMAN B
994-4848 DeFUSCD KENNETH T MD

© Johnson Publishing Company, Inc. 1981

A MODERN FABLE

Once upon a time there was a Little Red Hen who scratched about and uncovered some grains of wheat. She called her barnyard neighbors and said, "If we work together and plant this wheat, we will have some fine bread to eat. Who will help me plant the wheat?"

"Not I," said the Cow. "Not I," said the Duck. "Not I," said the Goose.

"Then I will," said the Little Red Hen -- and she did.

After the wheat started growing, the ground turned dry and there was no rain in sight. "Who will help me water the wheat?" said the Little Red Hen.

"Not I," said the Cow. "Not I," said the Pig. "Equal rights," said the Goose.

"Then I will," said the Little Red Hen - and she did.

The wheat grew tall and ripened into golden grain. "Who will help me reap the wheat?" asked the Little Red Hen.

"Not I," said the Cow. "Not I," said the Duck. "Out of my classification," said the Pig. "I'd lose my ADC," said the Goose.

"Then I will," said the Little Red Hen -- and she did.

When it came time to grind the flour, "Not I," said the Cow, "I'd lose my unemployment compensation," said the Duck.

When it came time to bake the bread, "That's overtime for me," said the Cow. "I'm a dropout and never learned how," said the Duck. "I'd lose my welfare benefits," said the Pig. "If I'm the only one helping that's discrimination," said the Goose.

"Then I will," said the Little Red Hen -- and she did.

She baked five loaves of fine bread and held them up for her neighbors to see.

"I want some," said the Cow. "I want some," said the Duck. "I want some," said the Pig. "I demand my share," said the Goose.

"No," said the Little Red Hen. "I can rest for awhile and eat the five loaves myself."

"Excess profits," cried the Cow. "Capitalistic leech!" screamed the Duck. "Company fink," screamed the Goose, "Equal rights," grunted the Pig.

And they hurriedly painted picket signs and marched around the Little Red Hen singing "We shall overcome." And they did.

For when the Farmer came to investigate the commotion, he said, "You must not be greedy, Little Red Hen. Look at the oppressed Cow. Look at the disadvantaged Duck. Look at the underprivileged Pig. Look at the less fortunate Goose. You are guilty of making second-class citizens of them!"

"But-but-but I earned the bread," said the Little Red Hen.

"Exactly," the wise Farmer said. "That is the wonderful free enterprise system; anybody can earn as much as he wants. You should be happy to have this freedom. In other barnyards, you would have to give all five loaves to the Farmer. Here you give four loaves to your suffering neighbors."

And they all lived happily ever after. Including the Little Red Hen, who smiled and smiled and clucked. "I am grateful. I am grateful."

But her neighbors wondered why she never baked any more bread.

WEDDING ANNIVERSARIES

By tradition, certain wedding anniversaries have special names according to the number of years of marriage being celebrated and it is customary, when selecting an anniversary gift, to choose an article appropriate to the particular anniversary. Listed below are the anniversary names generally recognized.

1st Year—Paper or Plastic
2nd Year—Cotton or Calico
3rd Year—Leather
4th Year—Linen or Silk
5th Year—Wood
6th Year—Iron
7th Year—Copper or Wool
8th Year—Bronze or Electric Appliances
9th Year—Pottery or China
10th Year—Tin or Aluminum
11th Year—Steel
12th Year—Linen or Silk
13th Year—Lace
14th Year—Ivory
15th Year—Crystal or Glass
20th Year—China
25th Year—Silver
30th Year—Pearl
35th Year—Coral or Jade
40th Year—Ruby
45th Year—Sapphire
50th Year—Gold
55th Year—Emerald
60th Year—Diamond

FLOWER OF THE MONTH

January	Carnation or Snowdrop
February	Violet or Primrose
March	Jonquil or Daffodil
April	Sweet Pea or Daisy
May	Lily of the Valley or Hawthorn
June	Rose or Honeysuckle
July	Larkspur or Water Lily
August	Poppy or Gladiolus
September	Aster or Morning Glory
October	Calendula or Cosmos
November	Chrysanthemum
December	Narcissus or Holly

BIRTH STONES

MONTH	ANCIENT	MODERN
January	Garnet	Garnet
February	Amethyst	Amethyst
March	Jasper	Bloodstone or Aquamarine
April	Sapphire	Diamond
May	Agate	Emerald
June	Emerald	Pearl, Moonstone or Alexandrite
July	Onyx	Ruby
August	Carnelian	Sardonyx or Peridot
September	Chrysolite	Sapphire
October	Aquamarine	Opal or Tourmaline
November	Topaz	Topaz
December	Ruby	Turquoise or Zircon

SIGNIFICANT YEARS IN

1492 Columbus sails westward from Spain, reaches West Indies.

1507 "America" first used for New World in Martin Waldseemueller's short geographic treatise, Cosmographiae Introductio.

1535 Jacques Cartier sails up St. Lawrence River, claims new lands for France.

1540 Garcia Lopez de Cardenas, scout for Coronado's expedition to New Mexico, discovers the Grand Canyon of Colorado.

1562 First French colonizers land in Florida near St. Augustine.

1565 Spanish forces destroy French Huguenot colony, founded first permanent white colony at St. Augustine, Florida and occupy peninsula.

1607 Jamestown founded in Virginia, first permanent English settlement in America.

1609 Exploration of Hudson River by Henry Hudson, sailing for the Dutch East India Company.

1613 Pocahontas taken hostage by British to compel release of colonists held by her father; she later married John Rolfe and returned with him to the royal court in England.

1619 First negroes brought to Virginia.

1620 Pilgrims land at Plymouth, found Plymouth Colony.

1638 American (originally Finnish) log cabin introduced to New World by Swedish settlers.

1652 First mint in America established in defiance of English colonial law in Boston.

1664 British take New Amsterdam from Dutch, rename it New York.

1704 First successful newspaper in colonies, Boston News-Letter, appears for the first time as a weekly.

1759 British defeat French at Quebec, signaling end of French power in North America. Peace treaty signed in 1763.

1767 Parliament passes Townshend Acts to raise revenue in the Colonies. Mason-Dixon line drawn.

1770 Boston Massacre; British troops fire on Americans.

1773 Boston Tea Party, mob dumps East India Company tea into harbor.

1774 Parliament passes first Intolerable Act as reprisal for the Boston Tea Party. First Continental Congress held in Philadelphia.

1775 Minutement engage British column near Lexington, Mass.; General George Washington assumes command of troops and lays siege to Boston. War begins.

1776 Declaration of Independence adopted by Congress at Philadelphia.

1781 Cornwallis surrenders to Washington at Yorktown; American independence assured.

1787 U.S. Constitution is adopted at Philadelphia. Northwest Ordinance passed by Congress, sets pattern for creation of new states.

1789 First session of U.S. Congress held; Washington inaugurated President.

1791 First 10 amendments to Constitution: Bill of Rights declared in force.

1800 Capital moves from Philadelphia to Washington.

1803 Louisiana Purchase: America pays France $15 million; area of U.S. doubled.

1804 Lewis and Clark expedition—Adoption of the 12th Amendment (manner of electing President and Vice-President).

1807 Trial of Aaron Burr for treason.

1812 Declaration of War on Great Britain.

1813 Captain Perry defeats British fleet on Lake Erie; Americans burn York (Toronto).

1814 British invade Washington, burn Capitol and White House. Treaty of Ghent signed.

1815 Battle of New Orleans, Americans victorious under Andrew Jackson.

1820 Missouri Compromise; slavery excluded from territory north of southern border of Missouri.

1823 Monroe Doctrine set forth in President Monroe's annual message to Congress.

1825 Erie Canal between Hudson River and Lake Erie completed.

1836 Massacre of Texans at the Alamo. Texas gets independence from Mexico after Battle of San Jacinto.

1845 Republic of Texas annexed to Union.

1848 Mexican War ends, U.S. acquires entire Southwest and California (where gold is discovered).

1853 Gadsden Purchase, 20 million acres purchased from Mexico, last additiin made to present continental U.S. boundaries.

1856 Slavery question leads Kansas to state civil war; John Brown leads massacre of pro-slavery families along Pottawatomie Creek.

1857 Dred Scott decision.

1858 Lincoln-Douglas debates held during campaign for Illinois Senate seat.

1860 Abraham Lincoln elected 16th president.

1861 Fort Sumter bombarded by Confederate guns; Civil War begins.

UNITED STATES HISTORY

1863 Union victory at Gettysburg. Emancipation Proclamation.

1865 Lee surrenders; Civil War ends. Lincoln assassinated.

1867 Alaska purchased from Russia.

1868 Impeachment proceedings against President Andrew Johnson.

1869 Union Pacific and Central Pacific railroads joined at Promontory, Utah. Continent spanned.

1872 Yellowstone becomes first national wilderness, "set apart for the enjoyment of the public".

1873 William "Boss" Tweed convicted on 204-charges of fraud in New York.

1876 Custer's last stand at Little Big Horn, Mont.

1880 First major gold strike found in Alaska.

1881 President Garfield assassinated in Washington.

1883 Pendleton Act establishes the Civil Service Commission.

1890 Sherman Anti-trust Act passed by Congress.

1893 Hawaii established as a U.S. protectorate after revolution deposes Queen Liliuokalani.

1898 Spanish-American War begins soon after "Maine" is blown up at Havana. Victorious U.S. acquires Puerto Rico, Philippines and Guam. Spain relinquishes Cuba.

1901 President McKinley shot at Buffalo, N.Y., Theodore Roosevelt becomes 26th president.

1903 The Wright brothers fly their airplane. (Kitty Hawk, N.C.)

1907 First world cruise of U.S. Navy: "The Great White Fleet".

1909 Robert Peary with a party of 18 reaches the North Pole.

1913 16th Amendment: income tax.

1914 Opening of Panama Canal.

1917 U.S. declares war on Central Powers, joins Allies in World War I.

1918 General Pershing leads A.E.F. to victory in France. World War I ends.

1920 19th Amendment: women's suffrage.

1925 Mrs. William B. Ross inaugurated governor of Wyoming—first woman governor in U.S. history.

1927 Lindbergh flies the Atlantic, New York-Paris non-stop.

1929 Stock market crash, worst U.S. depression begins.

1933 Franklin D. Roosevelt assumes Presidency, launches New Deal.

1934 Nebraska adopts first unicameral state legislature in U.S.

1935 President Roosevelt signs Social Security Act into law and establishes Social Security Board.

1940 Selective Service Act approved. Lend-Lease deal with Britain.

1941 Japanese attack Pearl Harbor, U.S. enters World War II against Axis powers.

1944 D-Day: Normandy invasion.

1945 U.S. drops 2 atomic bombs on Japan, surrender follows, World War II ends.

1948 U.S.-British airlift counters Soviet blockade of West Berlin.

1949 U.S. Senate ratifies the North Atlantic Treaty and establishes NATO.

1950 U.S. forces intervene in Korean War on behalf of U.N.

1951 General Douglas MacArthur relieved of all commands by President Truman and replaced by Lt. General Matthew Ridgway.

1955 Jonas Salk develops successful polio vaccine.

1958 The U.S. nuclear-powered submarine Nautilus makes the world's first undersea crossing of the North Pole.

1960 First television debates held between Vice President Nixon and Senator John F. Kennedy in Chicago. Election closest in U.S. history; Kennedy wins 49.7% and Nixon 49.6% of the popular vote.

1961 Commander Alan B. Shepard makes first U.S. manned space flight.

1962 U.S.-Soviet confrontation over Cuba missile build-up.

1963 President John F. Kennedy assassinated in Dallas, Tex. Lyndon B. Johnson becomes President.

1966 United States spacecraft Gemini 6 and Gemini 7 achieve a space rendezvous for the first time.

1968 Space Craft Apollo 8 orbits moon with three-man crew.

1969 United States Apollo 11 crew makes first manned landing on moon.

1972 President Nixon visits Peking, China and Moscow, U.S.S.R.

1974 Under pressure of the Watergate Scandal, President Nixon resigns, succeeded by Vice President Gerald Ford, first U.S. president not elected to office.

In case you have any doubts what would be the perfect wine to accompany perfect food, here is the list of food and wine affinities that is recommended by the Standard Bartender's Guide.

FOOD	DOMESTIC WINE	IMPORTED WINE
Appetizers, snacks, hors d'oeuvres	Dry Sherry, Rose Wines	Dry Sherry, Dry Madeira Rose Wines Chablis Muscadet Dry Rhines and Moselles Dry Italian Whites Italian Vermouth, Iced
Oysters on the half shell		Chablis
Soup	Medium Sherry	Medium Sherry Madeira (not too sweet)
Shellfish, fish dishes, cold chicken and turkey	Dry Semillon Johannisberg Reisling Reisling Pinot Blanc Chardonnay Sauvignon Blanc Folle Blanc Sylvaner Traminer Native Whites	Chablis and other white Burgundies: Meursault Montrachet Pouilly-Fruisse Muscadet Dryish Graves Dry Rhines and Moselles White Chianti and other Dry Italian Whites Alsatian Wines
Salmon	Dry Whites, as above Rose Wines	Dry Whites, as above Rose Wines Beaujoiais
Roasts and chops (except pork and veal), pot roasts, liver	Cabernet, Zinfandel and other Light Reds Barbera	Red Bordeaux Red Burgundy
Veal roasts and chops	Dry Whites	Dry Whites
Pork roasts and chops	Dry Whites Rose Wines	Dry Whites Rose Wines Champagnes
Roast Ham	Beer Rose Wines	Beer Rose Wines
Full-flavored red meats, all game, including venison and duck	Pinot Noir Gamay Burgundy	Red Burgundies Red Rhone Wines Red Chianti Barolo Barbera
Salad Bowls	Reisling and other light Dry Whites	Alsatian, Dry Rhines and Moselles
Nuts, cheese	All the robust Reds suggested for meat and game	All the robust Reds suggested for meat and game
Desserts	Sweet Semillon California Sauterne	Sweet Rhine Wines Sauternes
Coffee	Brandies and Liqueurs Sweeter Sherries Port	Cognac and Liqueurs Sweeter Sherries Madeira Port

FREE PUBLIC LIBRARY,

V 2 4 1981

SPRINGFIELD FREE PUBLIC LIBRARY
3 9534 00082 4295

FOR REFERENCE
Do Not Take From This Room

DEMCO

The Bank at the Sign of the Ship has been working with you and for you since 1812.

Member FDIC

THE NATIONAL STATE BANK

39 offices throughout Union, Middlesex, Hunterdon and Mercer Counties

376-1442

1 MAPLE ST.
SUMMIT

193 MORRIS AV.
SPRINGFIELD

DUNNDER AGENCY

SINCE 1912

Real Estate - Appraisals
Building Contractors
Residential & Commercial Properties
National Home Relocation

OWNER & MANAGER
NEW ENGLAND GARDEN APARTMENTS

273-6546

12 KENT PLACE BOULEVARD
SUMMIT, N.J.

Snelling AND Snelling®

THE PLACEMENT PEOPLE℠

SUITE 201
450 SPRINGFIELD AVENUE
SUMMIT, N.J. 07901

273-6500

COMPLETE
PERSONNEL SERVICES

522-9100

SUITE 202

uniforce
temporary services

BURROUGHS and KOHR
Funeral Home

OWNED & OPERATED BY
THE DANGLER FAMILY

JAMES E. DANGLER
MANAGER

WILLIAM R. DANGLER
DIRECTOR

273-2323

309 Springfield Av., Summit, N.J.

FOUR FULL-SERVICE OFFICES
where personal service comes naturally

MAIN OFFICE
161 Maplewood Avenue
Moplewood

PROSPECT OFFICE
Springfield Avenue at
Prospect Street
Moplewood

PARKER-IRVINGTON OFFICE
709 Irvington Avenue
Moplewood

HILTON OFFICE
Springfield Avenue at
Jocoby Street
Moplewood

762-7100

The MAPLEWOOD BANK and Trust Company

A FULL SERVICE BANK

MEMBER OF FEDERAL DEPOSIT INSURANCE CORPORATION